RANGERS AND ST. MIRREN IN SCOTTISH CUP FINAL

PROBABILITIES.
South-east to south winds; partly cloudy and mild to-night and Sunday; probably scattered showers.

The Peterborough Examiner

HOME EDITION

VOL. LXXII., No. 76 — PETERBOROUGH, ONTARIO, CANADA, SATURDAY, MARCH 31, 1934 — PRICE THREE CENTS

INSULL CREATES GREEK-TURKISH DISCORD

HUGE HIGHWAY BUILDING PLAN IS ANNOUNCED

Competition on No. 7 Highway East of Peterborough is Included.

TO COST $5,000,000.

New Toronto to Allandale Highway Will Be Constructed.

TORONTO, March 31.—A new highway from Toronto to Allandale, paralleling closely the Toronto and York suburban road via Weston and Woodbridge to Schomberg and thence over the Simcoe highway to Allandale, planned to relieve traffic congestion south of Barrie, forms part of a $5,000,000 highway construction program announced yesterday by Hon. Leopold Macaulay, Minister of Highways.

The new highway, forming a completely new route northwards from Toronto, is one of numerous details of a wide scheme of surfacing, reconstruction and highway improvement which includes such major undertakings as completion of the Belle River gap in Highway No. 2, just east of Windsor; completion of the highway from Galt to Brantford; completion of Highway No. 7 from Greenwood to Brooklin; new surfacing between Aurora and Richmond Hill and widening of the highway to 30 feet, and completion of the road from Thornbury to Collingwood, which will also provide a hard surface route from Toronto, via Barrie, to Owen Sound.

175 Miles Surfacing.

In all, the Minister announced, approximately 175 miles of surfaces will be laid, 124 miles of recently-assumed highway will be graded and drained and the beginning will be undertaken on the elimination of deep ditches along the most heavily-travelled routes, of which, it is planned, 150 miles will be completed during the forthcoming season.

Paving between Brockville and Smiths Falls will be completed, as part of the plan, an additional section will be added of four miles to the Morrisburg-Ottawa highway and a hard surface will be laid on Highway No. 15 between Seeley's Bay and Morton. Much of the grading includes the Blue Water highway, especially sections south of Sarnia and Goderich, and Highway No. 7, east from Peterborough, will be completed, shortening the distance from Peterborough to Ottawa.

The major part of the work, it is expected, will be under way by May.

It is estimated that the men employed in this road work, including those providing and transporting materials will approximate 25,000.

"This year, as in other years, the Minister announces, "the Department is stipulating that a fair and living wage be paid to laborers, truck drivers and others engaged in this work.

"No sub-contractors are permitted without the written permission of the Department, and it is only in very rare cases that sub-contractors are applied for or allowed. Where such is the case, they too come under the stipulation calling for a fair, living wage.

WAGE INCREASE TO AFFECT MANY

Workers' Added Buying Estimated at $4,000,000 a Month.

RAILROAD TROUBLES.

WASHINGTON, March 31.—(CP) — The number of United States workers promised a 10 percent wage boost neared 500,000 today. The industrial leaders estimate the increased buying power of workers involved with approximate $4,000,000 a month.

Announcement of the United States Steel corporation that its 140,000 workers will receive the increase brought to approximately 420,000 the number who will be affected in the steel industry.

The General Electric Company stated that between 30,000 and 40,000 of its employes will receive the 10 percent increase.

The Consolidated Paper Company announced a similar increase for some of its 2,000 employes and raised the ante to 15 percent for others.

In other industrial sectors the situation was not so rosy.

With railroad labor and manage-

(Continued on Page Five.)

Gruesome Find After House Fire

VINELAND, N. J., March 31.—(AP)—Mrs. Louisa Bausch, 53, was burned to death in a fire which destroyed her home early today and police took into custody her husband, Charles, 58, after they discovered that the woman's skull had been fractured.

HUDDERSFIELD TIES GUNNERS FOR TOP PLACE

Town Team Humbles Manchester 1-0, While Arsenal Draws With Stoke City 1-1.

'SPURS IN THIRD PLACE.

Glasgow Rangers and St. Mirren Qualify For Scottish Cup Final.

LONDON, Mar. 31 (C.P. Cable)—Huddersfield got back into a tie with the Arsenal for leadership of the First Division of the English Soccer League in to-day's engagements. While the Gunners were being held to a 1-1 tie at Stoke City, Huddersfield humbled Manchester City, cup finalists, by 1-0 score at home.

Tottenham Hotspurs made secure their hold on third place by trimming Leeds United 5-1 while Derby County, who were on even terms with the Spurs before the holiday grind started, slipped further back with a 4-2 defeat at Liverpool. Grimsby Town, holding a long lead over the Second Division, had no trouble beating Bury by 2-0 while Bolton Wanderers and Brentford remained in a deadlock for second position, both teams winning their engagements at home.

QUALIFY FOR CUP FINAL

GLASGOW, Mar. 31 (CP Cable)—Glasgow Rangers and St. Mirren to-day earned the right to battle in the final of the Scottish Soccer Cup. The Rangers eliminated St. Johnstone 1-0 while St. Mirren knocked the doughty Motherwell eleven by 3-1 score.

Rangers have won the cup seven times but St. Mirren have captured the trophy only once, and that was eight years ago when they beat the Rangers.

(Continued on Page Five.)

CHILD RESCUED FROM CULVERT

Perilously Close to Being Dashed Down Hamilton Mountain.

UNKNOWN HERO.

HAMILTON, March 31. — Caught by swirling water emptying into the city ditch, Margaret Scott two-year-old daughter of Walter and Mrs. Scott, 517 Queensdale Avenue, Mountaintop, was carried through a 30-inch culvert across Queensdale Avenue at Wentworth Street yesterday afternoon and was saved from a possible plunge down steep falls by a passerby whose name was not ascertained.

Apparently none the worse for her soaking in cold, muddy water the child is now at her parents' home. So excited was the grateful mother when she learned of the rescue that she failed to learn the identity of the man who waded in water almost to his waist to save the little tot.

She was carried 50 feet through a pipe choked with water. She disappeared at the mouth of the drain and was not seen again until she was carried out by the current at the opposite end of the pipe. An older sister who was a witness, cried for help and attracted the attention of the pedestrian who was on a holiday stroll. He experienced difficulty in effecting rescue for the little victim was being fast carried down stream.

Exhausted by her efforts in the strong current, the little girl was in rather serious condition when taken from the water, but quickly rallied. Timely rescue saved her from death for she was dangerously close to the spot where the water falls over the mountainside, and would have been dashed upon the rocks below.

All Christianity Remembers Sacredness of Eastertime

The sorrow and sacredness of Easter, felt by all the Christian world at this time is portrayed here. For Easter is the anniversary of the Crucifixion and Resurrection of the Founder of Christianity.

MINDEN SWAIN IS GIVEN TERM FOR PERJURY

Sentenced to Reformatory for Falsely Swearing as to Girl's Age.

GUILTY PLEA.

73 Year Old Man Eloped With Girl Who Was Only Sixteen.

LINDSAY, Ont., March 31 (CP) — Malachi Campbell, 73-year-old Minden resident, will have to postpone his wedding to 16-year-old Mabel Davis for at least seven months because he was sentenced to that term definite in the Ontario Reformatory and one year indefinite on pleading guilty in police court to-day to perjury in getting a marriage license, by affirming that the girl was two years older than her actual age.

Campbell had obtained a marriage license at Gelert by saying that his intended bride was 18, but the wedding was held up while her age was investigated and the aged man was arrested. He has been remanded several times while the Crown considered lodging further charges against him.

SEPARATE SCHOOL ISSUE LEFT TO PRIVY COUNCIL

TORONTO, March 31 (C.P.). — Martin J. Quinn, president of the Ontario Catholic Taxpayers' Association, announced to-day the executive of the association will meet next week to consider the action of Premier George S. Henry in referring the Separate Schools' tax issue to the courts. "The situation is new and rather unexpected." Mr. Quinn said, and "it must be considered."

In the dying moments of the Legislative Assembly session on Thursday, the Prime Minister announced the Province would ask the Privy Council to rule on the question of Separate School taxations. For years the Catholic schools have sought an equal share of amounts received in the school taxes.

Two sailors were drowned in a storm which recently paralyzed shipping in the Black Sea.

Police Dog Aids In Capturing Pair

TORONTO, March 31 (CP)—Charged with numerous armed robberies, attempted robberies and theft of an auto, Stanley Ridler and Joseph Thompson, Toronto, were remanded to April 4 when they appeared in court to-day. The two men were captured by police after they had been attacked by a police dog in an alleged attempt to hold up a gasoline service station.

BEER AND WINE SURE FOR JULY 1

No Matter Who Wins, Telegram Says, Beer and Wine on Sale.

ELECTION MAY 30?

TORONTO, March 31.—(C.P.)—"Beer and wine under the amended Liquor Control Act will be on sale in hotels and restaurants by July 1, no matter who wins the Provincail election," the Toronto Telegram says it is confidently stated at the Parliament Buildings to-day.

"It is expected Premier Henry will announce the election date probably in three weeks' time, with the date to be either Wednesday, May 30 or a week later, June 6.

"Political observers believe the date will not be later than June 6(as it is felt the Government wants to keep the ball rolling and maintain the beer policy before the public while the matter is hot. It is felt an election could not be held before the last week in May in view of road conditions in the country and the fact that farmers will be busy—and even into June —with seeding or general work."

TRAFFIC OFFICER URGES SLOW, CAREFUL DRIVING

Highway Traffic Officer A. E. Hornick anticipating a heavy week-end stream of automobile traffic, this morning told The Examiner, he wished to urge upon all motorists the need of driving with extra precaution on King's Highway 28. "The highway has heaved badly in places," he reported, "and is not safe for high speeds."

INFANTS SAVED AS FIRE SWEEPS HAMILTON HOME

62 Children Carried From Building as Flames Make Headway.

NONE INJURED.

One Doctor Makes Repeated Trips, Carrying Three Babies at a Time.

HAMILTON, Mar. 31.—(CP)—Fire broke out in the Infants' Home, Caroline and Duke streets shortly before one o'clock this afternoon. A general alarm was turned in, and apparatus from all over the city responded. The children were removed to safety, and there were no casualties.

The outbreak occurred in the front building, the older part of the institution which is used by the administrative staff. The flames made great headway in the attic, and a small fire also started at the base of the elevator shaft.

The matron and her staff acted with precision and speed when the alarm was given. Their little charges were carried out to the roof of a lower section at the back, or removed to the street and thence into houses nearby. Alderman Dr. Davidson played a prominent part in the rescue work, carrying three babies at one time from the building.

None of the children were harmed in any way, and the building was emptied of its inmates in record time. Firemen arrived with speed and completed the evacuation.

Property loss is estimated at $1,000 fully covered by insurance. There were 62 children in the home.

DISCHARGE OF WORKER CAUSES PLANT STRIKE

KITCHENER, Ont., March 31. — (CP).—Thirty-five employees of the Ahrens Shoe Company are on strike here to-day, charging discrimination on the part of the management in discharging a woman whose name had recently been added to the membership of the shop committee. Strikers will demand the reinstatement of this woman.

TURKEY ORDERS HIS ARREST ON GREEK VESSEL

Aged Fugitive Refuses to Leave His Floating Haven.

SHIP UNDER GUARD.

Situation Strains Bonds of New Friendly Relations in Balkans.

ISTANBUL, March 31.—(AP)—Turkey today ordered the arrest of Samuel Insull but the 74-year-old Chicago fugitive flatly refused a police request that he quit his floating haven, the tramp Steamer Maiotis which flies the flag of Greece.

It was Greece which gave him a year and half's asylum from United States authorities who seek to try him on charges of grand larceny and embezzlement growing out of the collapse of his mid west utilities companies.

Attorney - General Kewan Bey said the Istanbul penal court, which probably will give Insull a trial, was expecting to receive documents in the case momentarily.

Since her arrival here two days ago, the Maiotis has been under constant police surveillance A heavy guard has been maintained over the aged Chicagoan.

Earlier, Insull had been reported to have refused to comply with the orders of the Turkish authorities to remove him from the ship, and the captain was said to have announced he would not consent to give up his famous passenger.

Greek Complications.

Thus, with the Turkish Government apparently on the verge of taking steps to turn Insull over to American authorities, the question apparently uppermost in the negotiations to-day was the Greek Government's possible attitude.

Turkish authorities decided last night Insull's case comes under a penal code provision authorizing his arrest for American authorities seeking his return for trial on larceny and fraud charges.

As his tiny freighter lay in Istanbul Harbor, forbidden to move farther toward her destination, Rumania, Insull wsa reported to have attempted to leap to death when told of the Government's decision.

Later, however, after having been restrained and quieted by guards and friends aboard ship, the 74-year-old fugitive was said to have stiffened — stubbornly determined upon a desperate battle to again evade the clutches of American law.

DEMAND EXPLANATION.

ATHENS, March 31 (C.P.).—The Greek Government to-day asked its

(Continued on Page Five.)

HURON WOMEN GAIN FREEDOM

Defeat Effort to Extradite Them on Charge of Fraud.

TWO WEEKS' TRIAL.

LONDON, Ont., March 31 — (CP) —Smiling and happy, Betty Jackson, 21-year-old wife of a Huron county physician, was a free woman at noon today after County Judge A. A. Ingram held that there was not enough evidence to order extradition to the United States on a $5,000 fraud charge.

Mrs. Jackson walked from the court room with her cousin and companion, Irene Barber, who was also released this morning following hearing of evidence made against her on a charge of complicity in the alleged fraud.

Both young women talked excitedly, hugging one another as they walked into an ante room. For the first time in almost two weeks they were free.

37 DEATHS IN MARCH.

Deaths in the city during the present month attained a total of 37 as compared with 31 for the same month last year; while the birth rate showed a decrease of 11 with a total of 47. Fourteen couples took their marriage vows, a decrease of one as compared with a year ago, records at the city hall show.

To Head Mission

Rev. Chas. J. Rolls, D.D., the "Campbell Morgan" of New Zealand, who will be the visiting Missioner at George St. Church, April 1-8, Murray street, April 8-15, and St. Paul's April 15-20. Illustrated Bible lectures will be given each week on Monday and Friday with special slides depicting scenes in Palestine. Tomorrow Dr. Rolls will be heard in George street in the morning and St. Paul's at night.

HEAD INJURIES FATAL TO DRIVER

William Warren Dies in Cobourg Hospital Following Crash.

DRIVING IN BUGGY.

COBOURG, Ont., March 31 (CP). — A post-mortem conducted this morning by Dr. W. Peacock of Grafton in connection with the death of William Warren, who died in the hospital here to-day, following a motor accident at Wicklow last night, revealed that death had been due to shock and head injuries.

Warren and his two sons were riding in a buggy when struck by a car which police state was driven by John P. Boyd of Oakville. Provincial Constable Ivan Spencer is in charge of the case. An inquest will be opened next week.

Beware To-Morrow; It's April Fool's Day

WASHINGTON, March 31.— (A. P.)—To-morrow is Easter Sunday and also April Fool's Day.

This coincidence, possibly conducive to China eggs on the breakfast plate, caused so much querying of the naval almanac office that its director figured out all the April Fool's Easters for 150 years.

They fell in 1804, 1866, 1877, 1888, 1923.

To-morrow's of course, will be 1934 — and after that will come 1945 and 1956.

"It took a lot of figuring," admitted the almanac director.

Your Evening Smile

AN EXPERIMENT

"Mother, if a poor hungry little boy came to the door and asked for something to eat, would you give him that piece of tart that was left from dinner?

"Why, of course I would."

"Good! Just wait till I go round to the back door"

ESKIMO WOMEN MAKE COSTUME FOR AVIATRIX

Working Upon Elaborate Festival Outfit for Mrs. Lindbergh.

FINEST SKINS USED.

Remove the Hair From Sealskins With their Teeth and Bone Knives.

(Copyright, 1934, by the A.P.).

ANGMAGSSALIK, Greenland, March 31 (AP).—Eskimo women worked with their hands and their teeth to-day making native festival costume for Mrs. Charles A. Lindbergh.

The Eskimo wife of the Danish trading manager is supervising her friends' work.

Only the finest skins are being used to outfit the feminine flyer who thrilled her Eskimo sisters last year by flying here from United States and then on to Europe.

The bear collar for the costume requires for its intricate pattern two pounds of tiny glass beads. The sealskin shorts are sewn together with seal sinews split and golled into tiny threads. They are richly embroidered in front with white dog skin and tiny strips of colored skins.

Splendid Boots.

The mamiks—the long red sealskin boots reaching almost to the hips—consist of an inner kimiksock with the hair inside and a top of sealskin reaching above the outer kamik.

The sealskin the natives have processed by removing the hair with their teeth.

Only home-made skin knives and bone needles are being used in the work which is carried on in the tiny sod huts of the primitive east Greenlanders.

Although many of the women who are working on the costume saw Mrs. Lindbergh while she was here, they are uncertain of her measurements, and, consequently, her size is being judged from photographs taken of her.

The completed costume will be shipped late in the summer when the Danish supply boat calls on its annual trip, establishing the only contact with the outside world.

AUTO LICENSES ARE IN DEMAND

Big Last Minute Rush for Licenses at the Chamber of Commerce.

LAST DAY OF GRACE.

Packed into the license issuer's office in the Chamber of Commerce and overflowing into the corridors, a large crowd of dilatory motorists this morning patiently awaited their turn to secure their 1934 automobile markers.

J. J. Dorris, official license issuer, and his assistants were coping valiantly with the last-minute rush when The Examiner dropped in to the office, and the former looked up for a minute to smile in acknowledgment of the reporter's "I told you so."

Despite three months of grace given by the Minister of Highways, which expires to-day, the sale of licenses prior to the last few days had been extremely light as compared with other years, and repeated requests that motorists make early application to avoid congestion, went practically unheeded.

Highway Patrol Officer A. E. Hornick and City Police this morning warned that the check-up on motorists driving with old markers is to start to-morrow.

From all reports, the police are going to have their hands full if they mean to make a complete sweep, as there is still a large percentage of motorists who have failed to renew their licenses.

PREDICT ADJOURNMENT IN MAY.

WASHINGTON, March 31.— (A. P.)—Congressional leaders for the first time spoke with real confidence to-day of May 15 as the date for adjournment of the 73rd United States Congress.

Their assurance to-day was based on the final settlement during the past week of the Long deadlock over veterans' appropriations, House approval of the Tariff Bill and the Senate's passage of the Banks head cotton legislation.

YOUNG FARMERS URGED TO BUILD FOR NEW CANADA

Aims of New Canada Movement Are Set Forth at Millbrook Meeting.

STUDY, WORK, BUILD.

Harold Ghent and Arthur Haas Address Large Assembly of Agriculturists.

MILLBROOK, March 31 (Examiner Correspondence).—The call to the young farmers of Millbrook and vicinity to study, work, and build for a new Canada was sounded forth at a public gathering held in the Town Hall on Thursday at 8 p.m., George McKnight, president of the Young Farmers' Club, being in the chair, and the speakers, including Harold Ghent, of Wellington County, and Arthur Haas, of Holstein, in Grey County.

Mr. Ghent, as the first speaker, presented the aims of the New Canada Movement, stressing its non-denominational and non-political character, and the fact that it has no organization and no individual behind it, but is purely independent, and pointing out that "it is an attempt to gether one hundred thousand young Canadians pledged to study what brought us into the depression, examine all the contributing circumstances, and then search intelligently for the forces that may be put to work to find a way out."

"We can't use the old-fashioned methods to-day," the speaker insisted after outlining the plight in which agriculture finds itself, and the mortgaged future before the farm young people unless some intelligent action is promptly taken; "and if we work hard, and feed the nation, we want modern conveniences and some of the luxuries, and feel that we are entitled to them."

Forceful Address

By way of illustrating his forceful and constructive address, Mr. Ghent used charts showing contributing factors as links in the chain which has led to the present economic chaos, and issued a stirring challenge for understanding and study of the problems involved that conditions may be righter, a brighter future for the farm young people may be assured, and agriculture put on a sound basis since, until it is so, no other industry may really prosper.

The first chart showed an elderly farmer, with old ideas and old methods, "lost in the woods" of the new ways of a new age. These latter were shown under three heads, each with its direct chain of results, the whole being dealt with in detail and in vivid word picture. Under the first clump of trees was listed: Machines—displacing human labor, increasing production, lowering cost, with the profits going into the pockets of the capitalists and not to the benefit of the people; Growth of Nationalism—tariff, armaments, exchange rates, and self-sufficiency;

(Continued on Page Eight.)

Traffic through the Panama Canal continues to increase.

Easter Monday Hours At The Post Office

On Easter Monday, the General Delivery, Registration and Postage Stamp wickets at the Post Office will be open from 8.00 a.m. until 12.000 noon. All Money Order, Postal Note and Savings Bank wickets will be closed all day.

All mails will be closed at the regular hour. There will be one delivery of mail in the morning to the business section, but no residential mail will be delivered.

No mail will be handed out to the public at the Post Office who receive their mail by letter carrier.

The rural route couriers will make their regular deliveries.

There will be two collections made from the street letter boxes (one collection in the morning and one in the evening).

ANGUS MAGINNIS LABOR'S TARGET AT BITTER RALLY

Stormy Debating by Laborites at Annual Gathering.

C.C.F. UNDER CRITICISM.

All Canada Congress Delegates Start to Leave

TORONTO, March 31. — More squalls threaten the troubled sea of the Ontario C.C.F. Party as a result of a tempestuous session yesterday of the Ontario Labor Conference.

Bickerings, hecklings and invective flew frequently throughout the afternoon and evening, and the targets included Angus MacInnis, M.P. for Vancouver South, who had a rough passage as personal emissary to the meeting of his leader and father-in-law, J. S. Woodsworth, the father of the C.C.F.

Presenting a draft of a proposed new constitution for the Ontario C.C.F. Party, drawn up by the National Executive, Mr. MacInnis drew down on his head the heated criticism of the meeting, in which even the chairman, Arthur Mould of London, participated with gusto.

Executive Assailed.

Seeing in the proposed constitution a move to abolish the identity of the various groups which together form the present C.C.F., the members of the Labor Conference bitterly assailed the national executive, and individual leaders of the party, and envisaged a future C.C.F. composed of a mass of "deluded workers and labor leaders," playing into the hands of a hierarchy of "opportunists and canny politicians," using the new third party as a road to easy political prominence and profit.

The Labor Conference, which is supposed to form one of the spearheads of C.C.F. progress in Ontario, as a result of continuance of the discussion may to-day declare civil war on the leaders and other fac-

(Continued on Page Eight.)

MIDDLE OF JUNE EXPECTED DATE FOR ELECTION

No Definite Time Announced, But June is Consensus.

APPROACH HERALDED.

Separate School Question is Taken Before Highest Court for Ruling.

(By Jack Hambleton, C.P. Staff Writer.)

TORONTO, March 31 (CP)—Ontario's legislators to-day were preparing to mend their political fences and start the election campaign, expected to have its culmination in June. With little fuss or flurry, the House adjourned Thursday, with formal prorogation scheduled for Tuesday. So far, there has been no indication as to just what date will be set for the general election. The consensus is, however, the third week in June.

With completion of its work Thursday, there was little excitement about procedure. The House buzzed with private conversations and farewells, at times the noise increasing to such an extent speakers could barely be heard. For one thing is certain, some of the members at home to-day will remain there when the next session opens. Under the Redistribution Act of 1933, 22 seats were lopped from the representation and instead of the customary 112, only 90 will be in the House next session regardless of election results.

The approach of the election was heralded by two bills, discussed at some length before adjournment. One of them, an amendment to the Election Act, would have cut the residence rule from 60, to 30 days. Harry Nixon, Progressive leader, led the opposition to the measure, declaring there would be nothing to stop the Government from shipping into any constituency a number of voters two days after the writs were issued.

The offending clause was removed from the bill. Then another battle arose over an act to amend the voters lists act, which provides for appointment of enumerators to make door-to-door canvasses of voters. Mr. Nixon divided the House on an amendment which would have required enumerators be appointed on recommendations of opposition and government members of the legislature, and to work in pairs when compiling the list. The amendment was voted down, 67 to 18.

Hydro Again

Mr. Nixon was the central figure in another discussion, this time on his questions as to the amounts paid high officials of the Ontario Hydro Electric Power Commission. The replies were refused by Hon. J. R. Cook, chairman of the Commission, who said Hydro would not be fulfilling its duty as trustee for municipalities if it were to give even to members of the legislature

(Continued on Page Eight.)

Insull "Refuge Yacht" On Hide And Seek Hoax

This is the tramp steamer Maiotis, which became the private yacht of Samuel Insull, fugitive Chicago utilities czar, as he sought to escape U. S. agents by flight from Greece in disguise. In the inset he is shown as he appeared with a guard when he was returned to Athens and his flight temporarily interrupted. Meanwhile, brother Martin, extradited from Canada, is back in Chicago in Cook county jail awaiting charges of grand larceny.

Thomasburg

Mrs. Beatrice Morton spent Tuesday afternoon with Mrs. H. B. Herrington.

Mr. and Mrs. Thomas Emerson visited Mrs. Rachel Purvis of Marlbank on Wednesday.

Mr. Albert Arbuckle and family of Kingston and Mr. and George Arbuckle and family of Toronto are moving here.

Mrs. Walter Naylor and baby Eva spent Tuesday evening with Mrs. Harry Coulter.

Rev. H. B. and Mrs. Herrington attended special services at Moira on Tuesday evening.

Mr. and Mrs. Charles Carter of Picton are visiting Mr. and Mrs. Edward Carter and Mr. and Mrs. Clare Carter.

Mrs. James Brown called on Mrs. Walter Harrison on Tuesday.

Mr. and Mrs. Earl Holland and children of White Lake and Mr. and Mrs. William Eaton and family of Lodgeroom were Sunday visitors of Mr. and Mrs. Murney Geen.

Mrs. John Dudgeon has returned home after spending the past week with her mother in Belleville.

Mrs. James Bateman spent Tuesday afternoon with Mrs. Melbourne Adams.

Mrs. W. Harrison spent Tuesday evening with Mrs. Raymond Oliver.

The Thomasburg Quoit Club held a euchre party in the I.O.O.F. Hall on Wednesday evening. Eight tables were played. The proceeds were $8. Lunch was served.

The Odd Fellows of Lodge 293 held a social evening recently. There was a good crowd, each member being allowed to bring a friend making eighty in all. Crokinole and cards were played in the upper part of the hall while a stag dance was held in the lower part. The music for the dance was furnished by Messrs. Frederick Porter, Clarence Mouck, Walter Naylor and Clarence Graham. Buns, cheese, coffee and tea were served at the midnight hour.

A number of Odd Fellows motored to Springbrook on Tuesday evening and exemplified the first degree on ten candidates for Springbrook Lodge. Lunch was served which was enjoyed by all.

Centreton

The A.Y.P.A. met at the home of Mr. and Mrs. James Hope on Thursday night. The members are giving their play "The Poor Married Man" in the Sunday School room on April 6th.

The Ladies' Aid is holding a quilting on Tuesday afternoon, April 3.

Miss Frieda Richardson of Warkworth is home for the holidays.

The local schools have closed for the holidays and the teachers, Miss Lookhart, Miss Rogers, Miss Richards and Miss Nichol are spending their holidays at their respective homes.

The Young People's Society presented their play "The Path Across the Hill" on Wednesday night and it was fairly well attended.

Crushed By Tree Man Fatally Hurt

DELHI, Ont., March 31 (CP) — George Rapperley, 30, was dead here to-day, victim of an accident in which the limb of a tree struck and crushed him. He was found last night by his wife, who went in search of him when he failed to return home.

Rapperley was cutting trees in a woodlot about half a mile from his home. A falling tree pinned him beneath a limb, and Mrs. Rapperley found him when his feeble answers to her cries revealed his whereabout.

She rushed to the village for help. Rescuers lifted the branch from him and carried him home, where he died in his wife's arms. Four children survive.

No decision was reached at once whether an inquest would be held.

POLICE PROTECTION

SEATTLE, March 31.—(CP)—Apparently seeking safe nesting places a number of English sparrows have made their nests on the stone work over the door leading into the police station.

CURRENCY DUMP DUTY IS CLAMPED DOWN ON BUTTER

Will Protect Canadian Market From New Zealand Product.

POUND TAKEN AS PAR.

Holdings in Canada on Which Duty Not Paid Are Affected.

OTTAWA, March 31.—(CP)—Imposition of a "currency dump" on New Zealand butter follows close on the heels of the lengthy debate two weeks ago in the House of Commons when the government was under fire for permitting the entry into Canada of a large consignment of butter from the Antipodean Dominion. This had been landed at Halifax and for a while was held by the customs authorities who later released it for distribution in Montreal and Toronto as the demand warranted.

This inspired many parliamentarians to direct much criticism against the government, the declaration being made that at a time when Canadian farmers were finding it necessary to store their butter, there should not have been any importations allowed from New Zealand.

The order-in-Council made public today makes New Zealand butter subject to the operation of the same principle that applied when United Kingdom currency was at a discount. The order places the New Zealand pound on a par basis for purposes of levying duty, and collects as a currency dump the difference between par—$4.86 2-3—and the depreciated value of the pound. Today that value was $4.11.

The right to do this is vested in the government by Article VI of the Canada-New Zealand treaty of 1932 ,where it is specifically set forth that either government reserves the right to impose any special duty or tax, provided that this does not exceed the duty imposed on similar goods from Great Britain.

The volume of New Zealand butter imported into Canada has not been large during the past two years, but recently several big shipments had arrived.

BONARLAW CHURCH SERVICES

(Examiner Correspondence)

BONARLAW, March 31.—The new vested choir of St. Mark's church will appear for the first time at the services on Easter Day, Holy Communion at 11 a.m. and evensong at 7.30 p.m. Rev. F. Beaser of Roslin will be the preacher at the evening service.

A celebration of the Holy Eucharist will be held at St. Thomas church, 8th line of Rawdon, at 9 a.m. Easter Day.

Woman Badly Burned While Fighting Fire

TWEED, Mar. 31 (Examiner Correspondence)—A fire on Sunday night completely destroyed the home and contents of J. F. Tait of Bronson Corner's, near Bancroft. Mrs. Tait was alone at the time and in trying to save some of the household effects she was badly burned.

Rebuilding will commence at once.

Finger Amputated

George Smith of Hungerford Township suffered a serious accident this week when he caught his hand in a saw. He was brought to the office of Dr. Mather, where it was found necessary to amputate one finger.

EXPORT TRADE BEST IN GRAIN

Offerings in This End Well Timed and Fluctuations in Price Small.

AT WINNIPEG MARKET.

WINNIPEG, March 31. — (CP) — The business of keeping the wheat market liquid and facilitating export was accomplished today with a minimum of pressure on the futures market. A substantial quantity of government-owned wheat futures was cancelled out against export trade during the past week with a decline of only ⅛.

The tone of the market when trade opened for Saturday's short session was firm with May holding at 67⅛; July at 68⅞ at 70⅝.

For the period under review traders with seaboard and continental connections were in the pit almost daily, covering sales of wheat made to buyers abroad. The week's trade, from an export standpoint, was the best in any similar period during the past month. Offerings were well timed and fluctuation in price small.

Hog Quotations In Peterborough

SATURDAY, MARCH 31, 1934

Canada Packers quote:
Bacon hogs — F.O.B., $7.60; off truck, $7.75.
Selects, $1 per hog premium.
Sows, 3c off bacon prices.
Dressed hogs—Head on, $13.00; headless, $13.50.
Cream—No. 1 (on truck), 29c.
No. 1, delivered, 30c.
Special, 2c per lb. premium.
Dewart Bros. quote:
Grain — Fall wheat, bushel, 78c; oats, 40c; barley, 50c; rye, 55c; buckwheat, 50c; alsike, $6.00 to $8.00; peas, 85c; red clover, $5.50 to $7.50.

$100,000 FIRE HITS KITCHENER

Metropolitan Store Destroyed, Bank of Toronto, Woolworth Building Damaged.

THREE FIREMEN HURT.

(Canadian Press Despatch)

KITCHENER, Mar. 31. — Fire yesterday destroyed the Metropolitan Stores building here, with a loss of $100,000. The Bank of Toronto and the Woolworth store, adjoining buildings, suffered from water and smoke damage, and three firemen were sent to hospital with burns to face and hands.

The Waterloo and Baden firemen were summoned to help in quenching the flames, a total of forty firemen being rushed to the scene.

Flames were believed to have originated in the basement. The fire made rapid headway. The main floor fell into the basement, and the second floor suffered from smoke and water damage.

Firemen dashed to the Metropolitan Stores fire from the Reliable Furniture Company, where they extinguished a fire on a truck. Frames on the truck had caught on fire. A strike has been in progress at the plant for six weeks.

The injured firemen suffered their hurts when an explosion of gases, smoke and steam occurred as they were pouring water on the flames from eight hoses. The vapors belched through doors and windows, knocking firemen backward and throwing some into the street. Those most severely burned were standing in front of the main doorway of the store.

A metal ceiling in the store impeded progress of the flames upward, and firemen fought them from above despite smoke, which Fire Chief Guerin said, was the worst in his experience. Men were unable to use their gas masks owing to the intense heat.

Chief Guerin called on the Waterloo and Baden departments to send help after his four men were hurt. The firemen directed their efforts to preventing spread of the blaze, as they felt it was futile to attempt to save the building.

Inside hundreds of canaries and other caged birds were suffocated by the smoke, and fish in glass bowls were boiled.

"Aren't you going to eat your ice-cream, dear? — Polly, I don't know what ails Tommy — He isn't a bit like himself. He won't eat, and he's lost all his pep!"

"Alice, I wouldn't worry about Tommy. Jack was the same way a month ago, and I found all he needed was a laxative. Give him some Castoria."

"You're just the person I wanted to see, Polly! Tommy's been out playing all morning. I gave him some Castoria last night, and it's certainly wonderful!"

"Yes, it certainly is, Alice. Castoria is the ideal laxative for children. It's pleasant to take, too — because it tastes awfully good. You know, it hasn't any of the harsh drugs in it that are in some grown-up laxatives. Don't forget that it's just the thing for colic in little babies, too!"

CASTORIA
The children's laxative from babyhood to 11 years

sa

How smart is your HUSBAND?

. . . BET HE WON'T PASS *THIS* TEST!

To-day, serve him mashed potatoes made this new way, and see if he can tell the difference!

HERE'S A taste-test that thousands of husbands have failed in! Try your husband.

To-day, serve him mashed potatoes, creamed with St. Charles Milk, instead of fresh cream! Not just any evaporated milk, mind you—be sure you use St. Charles.

He'll never notice the difference! You yourself, if you didn't *know*, would think these creamy-rich potatoes, fresh and sweet in flavor, were creamed with fresh cream!

In mashed potatoes, cream sauce, custards and cream soups—all supreme tests for evaporated milk flavor—St. Charles is amazingly like fresh cream! You'll find, as housewives all over Canada are finding, that you can use St. Charles where you've never used evaporated milk before! Fresh and creamy and sweet, St. Charles is better in cooking, better in coffee! Accept no substitutes—insist on St. Charles. Try it to-day!

WHAT MAKES SUCH A DIFFERENCE IN EVAPORATED MILK FLAVORS?

The reason for the fresher taste of St. Charles begins way back on the farms where it comes from. "Milk has to be good," say the farmers, "to sell it to Borden's!" Cows, equipment, barns, helpers, are all carefully and regularly inspected. And when the milk—still foamy-fresh—is rushed in sterile-clean, air-tight containers to the spic-and-span Borden plants, it is tested by the severest tests the milk industry has yet evolved! When milk is packed by Borden's—the oldest and most famous firm in all the dairy industry—it is sure to be pure, fresh, sweet-tasting! Try St. Charles once—and you'll buy St. Charles always!

It's better *and you can prove it!*

Look for the Gold Cow on the label

Borden's
ST. CHARLES MILK
MADE IN CANADA

503

The Golden Text

Col. 3, 1—"If ye then were raised together with Christ, seek the things that are above, where Christ is, seated on the right hand of God."

Sabbath Message For The Shut-Ins

RT. REV. DENIS O'CONNOR
Bishop of Peterborough

THE EASTER MESSAGE.

WE are come again to the greatest festival of the year, the feast of our Lord's Resurrection. It is the greatest because held in remembrance of the most glorious event of our Saviour's life, and because the fact which it commemorates is the chief proof of the divinity of the Christian religion. This feast inherits all the holiness of the ancient Sabbath which was transferred by authority of the Church from the last day of the week to the first in honor of our Lord's Resurrection. Every Sunday a Christian Sabbath is kept holy on the same account. This festival regulates all other moveable feasts. They all depend upon it, and the season of Lent is a period of preparation for it.

During Holy Week, the last week in Lent, we follow step by step the acts of that divine tragedy of nineteen centuries ago. On Palm Sunday we saw our Lord entering, amid the plaudits of the throng, the ancestral city of David. On Holy Thursday we saw Him in an upper room at the last sad supper with His own. It was there that He designed to perpetuate His priesthood and, though going away, left Himself in the Sacrament of His love. Then in the Garden He sounded the depths of agony. Betrayed by one of His own choosing, deserted by the rest, He was condemned to death after a trial that was the greatest travesty on justice in all history. On Good Friday the dire drama is complete when He hangs upon a cross while the earth trembles and the sun hides itself for shame. Here was humiliation indeed and disappointment and apparent failure. It seemed just another lost cause. "We hoped," said the disciples on their way to Emmaus, "we hoped that it was He who should have redeemed Israel.

But now, with the dawnlight of Easter Day, all is changed. Failure is changed to triumph, humiliation becomes vindication, defeat gives place to victory. "He is risen." This is the message of Easter. "Christ rising from the dead dieth now no more." This is the climax of His miracles, the supreme and final proof of the divinity of His religion. We believe that the Christian religion is divine because Christ rose from the dead. Conversely St. Paul wrote to the Corinthians: "If Christ be not risen again, then is our preaching vain and your faith is also vain." The catechism in its usual forceful simplicity sums it all up when it says: "As by dying on the cross He showed that He was man, so by raising Himself from the dead He proved that He was God."

What then is our share in the Resurrection? It is the argument of our hope as well as of our faith. It is the pledge of our own resurrection. It was for us that God became man. For us He worked and suffered and died. For us He rose again from the dead. "He was delivered up for our sins," wrote St. Paul, "and rose again for our justification." He showed us the resurrection of the flesh in Himself, and as He is the head His members must share His glory. But this membership requires that we should first share His death. "If we have been planted together in the likeness of His death, we shall be also in the likeness of His Resurrection" (Rom. VI., 5). What matters it then if there are clouds on life's mountains and storms in its valleys? For the Christian even death loses its terrors, for it is but the portal—dark though it may be—which leads from this dwelling place where the light is flickering and faint to the enduring brightness of eternal day.

All who trust in God and do His will may have strong confidence.

YOUR PROBLEMS

Religious and Social Questions Answered
By DR WYLIE CLARK

Why is it that the Christian churches are so indifferent to the laws of Moses in the Old Testament? Do not these laws stand for all time?—X.X.X.

The church is not indifferent to the teachings of the Old Testament. All laws which are principles are accepted, but laws and customs which were suitable for conditions which have passed away are no longer binding. The man who accepts only the laws of his country as they were in 1850 and takes no notice of the modifications and changes which have been made since is very much out of date. If we read the Old Testament and neglect the New Testament we are far behind in our religious knowledge.

Dr. Wylie Clark

If we study Moses and forsake Christ then we are missing the whole meaning of Christian faith and life. Some of my friends are much more interested in the study of what we call the teachings of Moses than they are in the teachings of Christ, and I am sure they are worried about things which would be cleared up if they could only view them in the light of what Christ revealed.

"He that loveth God loveth His children and keepeth His commandments." Is this not so?—E.G.

I thank you for your letter. It was good of you to express appreciation.

Yes, you are right, if we can learn to love God, like Him we will love our fellows and do our best to serve and help them, and in so doing we will be keeping His commandments.

"I will leave it with you to judge if you come under Jeremiah's condemnation."—Jeremiah 48:10.—G.F.J.

Many thanks for the two booklets. It is always helpful to find out what the other man thinks or fancies he thinks. Would you kindly read your two booklets—think a little and then look up Jeremiah. He is a good tonic to the progressive thinker.

I would suggest you read "The Short Bible," by Goodspeed and Smith, also "Who Moved the Stone?" by Morrison.

Trust that man is nothing who has not a conscience in everything.

So long as I am in hatred to another I am in bondage to my hatred.

St. Paul's Presbyterian Church

Rev. H. U. Barr, B.D., D. Ph. Minister — M. B. Chenhall, R.C.C.O., Organist.

11.00 A.M.—THE MINISTER.

Easter—And Why I Believe in the Resurrection

SACRAMENT OF BAPTISM.

Solo—The Trumpet Shall Sound (Messiah) ... Handel
George Coleman, Jr.
Anthem—They Have Taken Away My Lord ... Stainer

7.00 P.M.—CO-OPERATIVE SPIRITUAL MISSION. HEAR THE "CAMPBELL MORGAN" OF NEW ZEALAND:

Rev. Chas. S. Rolls, D.D.

Organ Recital 6.45: Martin B. Chenhall, A.R.C.O.
Anthem—This is the Day ... Cooke
Anthem—Awake, Thou That Sleepest ... Stainer
Hallelujah Chorus ... Handel

SUNDAY SCHOOL AT 3.00 O'CLOCK.

All Members of St. Paul's and the Public generally are urged to attend the Co-operative Spiritual Mission Every Evening NEXT WEEK at GEORGE ST. CHURCH.

ANGLICAN

ST. JOHN'S CHURCH

Ven. R. C. Blagrave, D.D., Rector.
Rev. E. R. James

EASTER DAY.

7.00 am.—Holy Communion.
8.00 a.m.—Holy Communion.
11.00 a.m.—Choral Communion and Sermon.
3.00 p.m.—Service for Sunday School and Bible Classes.
7.00 p.m.—Evensong. Easter Music.

F. G. Mann, Organist and Choirmaster.

CHURCH OF ST. LUKE

Rogers Street.
Rev. G. J. Bousfield, B.A., R.D.

EASTER DAY.

7.00 a.m.—Holy Communion.
8.15 a.m.—Holy Communion.
11.00 a.m.—Holy Communion.
2.45 p.m.—Children's Service.
7.00 p.m.—Evensong.

BROCK STREET ASSEMBLY HALL

(227 Brock Street, near Aylmer)

Christians gathered unto the name of the Lord Jesus Christ. (Matt 18 20)

Lord's Day—
Breaking of the Bread .. 11 a.m
Sunday School and Bible Class ... 3 pm
Gospel Preaching ... 7 p m

A cordial invitation to all.

SALVATION ARMY

Public Services, 11 a.m., 3 and 7 p m
Good Music and Gospel Singing.
Sunday School 2.15 p.m
Come Yourself and Send Your Children. All Welcome.

AUBURN GOSPEL MISSION

SUNDAY MORNING SERVICE at 11 o'clock. SUNDAY SCHOOL RALLY at 3 p.m., and EVENING WORSHIP a 7 o'clock. Special Speakers all Day, including MR. H. STEWART and MR. L. ARMSTRONG, Faith Mission, Toronto. Good Singing. Everybody Invited.

ROMAN CATHOLIC

St. Peter's Cathedral
Holy Hour - - 7 to 8 p.m
Masses at 7.30 9.00 and 10.30 a.m

BETHANY GOSPEL TABERNACLE

Christian and Missionary Alliance—Rev. H. P. Browett, Pastor.

11 A.M. AND 7 P.M.—THE EASTER THEME IN SERMON AND SONG. A Special Musical Program as well as Bright Congregational Singing of Old Hymns.

ALL ARE WELCOME TO THIS HOUSE OF WORSHIP.

MISSIONARY CONVENTION
Opens Tuesday, 8 p.m., April 3rd

SPEAKERS:

MISS MARY BUTTERFIELD—25 Years in Palestine in War and Peace.

REV. AND MRS. H. JOHNSTON—Columbia, S.A.

REV. DAVID MASON—Africa.

CONTINUES OVER SUNDAY 8TH — SOME ILLUSTRATED LECTURES DURING THE WEEK. ADV. IN LOCALS.

—This Society is one of the largest Missionary enterprises in the World. We have 500 Missionaries sent out and over 1,000 Native Workers all supported on their fields. They Preach in 66 Languages and Dialects. There are 65 Million People Committed to its Evangelization Work.

ALL SAINTS' CHURCH
Easter Sunday

7 a.m. and 8.15 a.m.—The Holy Communion.
11 a.m.—Morning Prayer and Holy Communion. An Easter sermon by the Rector.
3 p.m.—Children's Service and presentation of Lenten offerings.
4.15 p.m.—Holy Baptism.
7 p.m.—Evening Prayer. The Rector will preach on "My Ten Years in All Saints' Parish."
8.30 p.m.—The Holy Communion.

On Easter Sunday we are celebrating the Rector's 10th anniversary. A cordial invitation is extended to all friends to attend the evening service when an appropriate sermon reviewing the past ten years will be preached and special festival music, including the Hallelujah Chorus, will be rendered by the Choir.

CO-OPERATIVE SPIRITUAL MISSION

COME ★ SEE ★ HEAR

April 1st to 20th
Led by
REV. DR.
C. J. ROLLS

(THE "CAMPBELL MORGAN" OF NEW ZEALAND)

Minister - Missionary
Messenger of God's Word

Co-operating Churches—George St. United, Murray St. Baptist, St. Paul's Presbyterian

Easter Sunday—11 a.m.—George St. United.
7 p.m.—St. Paul's Presbyterian.

Rev Dr. Rolls will also be introduced at Murray St., 7 p.m.

Special Messages and Bible Lectures (illustrated) at George St., first week, Monday to Friday. Offerings only at Illustrated Lectures on Monday and Friday evenings.

All Seats Free — No Collection

GOSPEL HALL

(Corner McDonnel and Water Streets)

SPECIAL EASTER SERVICES.
Eleven a.m.—WORSHIP AND THE LORD'S SUPPER.
Three p.m.—SUNDAY SCHOOL AND BIBLE CLASS.
Seven p.m.—Subject: "THE KEYS OF HELL" and "THE ROCK OF OUR SALVATION."

YOU WILL ENJOY EVERY MINUTE. COME!

THE UNITED CHURCH OF CANADA
ST. ANDREW'S UNITED CHURCH

Rev. Chas. V. McLean, M.A., Ph.D., Minister.

11.00 A.M. - - - EASTER WORSHIP
3.00 P.M. - Sunday School and Bible Classes
7.00 P.M. - Choir will render Gounod's Cantata:

"GALLIA"

Mrs Ross A Williamson, Soloist.
Mr. Cyril J. Rice, Guest Organist.

TRINITY UNITED CHURCH

REV FRANK M. WOOTTON - - Pastor
Miss Mabel Clarry - - Organist and Choir Director

SPECIAL EASTER SERVICES

MORNING SUBJECT:
"THE ROD THAT BLOSSOMED"

Anthem—As It Began to Dawn ... Martin
Solo ... Miss A. Blanchard
Carol-Anthem—The Bells of Easter Morn ... Chaffin (Ladies' Voices)

Sunday School, Reid Street Hall - 3.00 p.m.

EVENING SUBJECT:
"SUPPOSING IT HAD BEEN THE GARDENER."

Anthem—Build Thee More Stately Mansions ... Matthews
Carol (Dutch)—The Joyful Easter-tide ...
Solo—The Builder ... Cadman Mrs. R. Cowan.
Carol (Traditional Spanish)—In Joseph's Lovely Garden
Anthem—They Have Taken Away My Lord ... Stainer

MARK ST.

"The House of Friendship"
Minister:
Rev. Charles D. Daniel.
Organist and Choirmaster, Harolde Kitney.

EASTER DAY SERVICES

11 a.m.—"Grove's Journey End"

3.00 P.M. CHURCH SCHOOL AND BIBLE CLASSES
6.45 P.M. - - YOUR SONG SERVICE

"The Seven Words from the Cross"

A Musical and Poetical Presentation by the Choir, assisted by the Minister.

N.B.—You are cordially invited to attend these Services.

ST. JAMES' United

Rev A E Moorhouse, Minister. F. Stevens Organist.

EASTER MESSAGES AND MUSIC.
11.00 A.M. - - - "JESUS BEFORE THE GOVERNOR"
3 P.M. - - - SUNDAY SCHOOL AND BROTHERHOOD
7.00 P.M. - - - "BUT WE SEE JESUS"
"Fear not ye; for he is risen."

KNOX

REV. WM. McDONALD, B.A., B.D., Minister.
Mr. Wm R. Potter, Organist.

EASTER

WORSHIP — MORNING: EVENING
—Hymns and Anthems
—Lessons and Sermon.

7 p.m.—A Special Pageant
"The Heart of the Cross"

Presented by the C. G. I. T.

MURRAY STREET BAPTIST

REV. J. H. SUTCLIFFE, M.A., B.D. Minister.

7.00 P.M.—
SACRED CANTATA
"THE RESURRECTION MORN"
(Schecker)
ALSO SELECTIONS FROM "THE MESSIAH."
EASTER MESSAGE BY THE PASTOR.

11 A.M.—COMMUNION. Reception of New Members.

This Church engages in a Co-operative Spiritual Mission with George Street United Church and St. Paul's Presbyterian Church for a period of Three Weeks, BEGINNING MONDAY NEXT. The Services Next Week are to be held in George Street Church Each Evening at 8 o'clock (Saturday Excepted). DR. C. S. ROLLS of New Zealand is to lead us in this Spiritual Mission.

Mr Arthur Collison, L.A.B., A.D.C.M., Organist and Choir Director.

PARK ST. BAPTIST CHURCH

Rev. G. K. TYLER, B. Th., Pastor.

11 a.m. "THE GARDEN AND THE RESURRECTION"
COMMUNION SERVICE.
3 p.m. - - - - BIBLE SCHOOL
7 p.m. - - BAPTISMAL SERVICE

Christian Science Society

PETERBOROUGH

Branch of the Mother Church, The First Church of Christ Scientist, in Boston, Mass.

SUNDAY SERVICES 11.00 A.M. AND 8.00 P.M. — SUNDAY SCHOOL 9.30 A.M.

Paragon Hall, corner Brock and George Streets

Subject for Sunday, April 1st:
"REALITY"

Wednesday Evening Meetings at 8 o'clock—including Testimonials of Healing through Christian Science.

FULL GOSPEL PENTECOSTAL CHURCH

370 Water Street (North of Simcoe)
REV GEORGE A. CHAMBERS, Pastor.

7 p.m.—"Seeing, Hearing, Touching the Risen Christ"

11 a.m.—Communion, Receiving of New Members

9.45 a.m.—Sunday School

TUESDAY, 8 P.M.—BIBLE STUDY. "THE GIFTS OF THE SPIRIT."

EASTER SERVICES

GEORGE ST. UNITED CHURCH

REV. J. E. J. MILLYARD, PASTOR.
D. R. Howat, Organist and Choir Director. Miss Dorothy Sager, Soloist.

11.00 A.M.— **Rev. Chas. S. Rolls, D.D.** "The Campbell Morgan of New Zealand"

3.00 P.M.— **Open Session Sun. School** Pageant: "THE CHALLENGE OF THE CROSS"

7 p.m.—"FROM TRIUMPH TO TRIUMPH"

The Story of Jesus from Triumphal Entry to Ascension — Illustrated with Beautiful Stereopticon Pictures. Easter Hymns and Choir Music.

FROM APRIL 2ND TO APRIL 20TH

George Street Church Unites with St. Paul's Presbyterian and Murray Street Baptist Churches in a

CO-OPERATIVE SPIRITUAL MISSION

UNDER THE LEADERSHIP OF DR. ROLLS.
THE FIRST WEEK'S MEETINGS WILL BE HELD IN GEORGE STREET CHURCH, BEGINNING ON MONDAY EVENING AT 8 O'CLOCK WITH

"An Illustrated Bible Lecture on Palestine"

DON'T MISS THIS. AN OFFERING WILL BE RECEIVED.

The Risen Christ

ILLUSTRATED SUNDAY SCHOOL LESSON

Scripture—John 20:1-16.

By the Rev. Alvin E. Bell
And Alfred J. Buescher

Copyright, 1934, by Central Press Association, Inc.

Very early in the morning of the first Easter day Mary Magdalene and two other women came to the tomb of Jesus bearing spices to anoint his dead body. They were amazed to find the stone rolled away from the door of the tomb and supposed Jesus' body had been stolen.

Mary Magdalene rushed back to the city to tell the disciples what they had found. Peter and John ran to the tomb and saw the grave clothes lying in position in the form of Jesus' body but empty. This convinced them that Jesus had risen.

Mary Magdalene came a second time to the tomb alone and finding it empty she turned away and met one whom she supposed was the gardener and asked him what had been done with Jesus' body. But it was Jesus she saw. He called her by name and she worshiped him.

Other appearances came to the other women that morning and to Cleophas and a friend toward evening, also to Peter during the day. In the evening as ten disciples were met Jesus came into their midst saying, "Peace be unto you".

GOLDEN TEXT—Col. 3:1.

The Examiner

The Examiner is a Member of the Audit Bureau of Circulation.
The Daily Examiner, published every lawful evening by The Peterborough Examiner Limited Office: 416 George Street. $6.00 per year delivered in City. Out-of-town Subscribers by mail, $4.00 per year.
Member: Canadian Press, Limited; Audit Bureau of Circulation; Canadian Daily Newspapers Association.
Member: Ontario Associated Dailies. T. L. Ashton, manager, Canada Permanent Building, Toronto.
U.S. Advertising Representatives: Prudden, King & Prudden, Inc. Chicago Seattle San Francisco Los Angeles, and New York City.
Advertising Rates on Application.
R. M. GLOVER, Managing Director.

PHONES: Editorial 1601, Business Office 1600. Private Branch Exchange to all Departments.

SATURDAY, MARCH 31, 1934

EASTER.

Again we are on the eve of the gladdest and most significant festival of the Christian year, Easter.

As Christmas is the beginning of the great plan of redemption, the Eastertide testifies to its culmination.

It comes each year to bring its glorious message of a risen Christ to humanity, to once more convey its joyous tidings of a new and brighter life to follow this existence of struggle and shortage of earthly reward.

While on this particular occasion the miracle of nature's resurrection after the death of winter is not as apparent as usual, yet even under the backward weather conditions that have prevailed there are signs of that annual awakening which, coming at Eastertide each year, symbolizes the significance of this great festival.

Our faith tells us at this time that even as nature takes on new life after the winter's snows have passed, so the resurrection of the Crucified One gives humanity a sure hope of immortality.

It is that hope that makes Easter the most gladsome event in the Christian calendar.

SWEEPING POWERS.

The sweeping powers that have been assumed by the Pattullo Government in British Columbia as a result of the passing of its Special Powers Act have by no means attracted the attention throughout Canada that their imporance merits.

When such an outstanding Liberal as G. G. McGreer turns upon a Liberal administration and condemns its program as "an appalling monstrosity" and "an invasion of the rights of parliament," it is time for other people to take notice.

Through the act the British Columbia Cabinet has to all intents and purposes absorbed the rights and responsibilities of the Legislature.

For the next year it has power to order and to do anything it considers it advisable to order or to do "by reason of or in anticipation of" the province's "extraordinary conditions respecting finance, agriculture, industry, municipal government and unemployment."

This substitution of government by lieutenant-governor-in-council instead of by the legislature is a most radical departure; it gives the Pattullo Cabinet far more outhority than the Bennett Government is accorded by its much discussed "peace and good order" legislation, and it undoubtedly runs foul of the spirit of the British North America Act, and may bring the Provincial Government into conflict with the federal administration, which has the power to disallowed the special powers bill, and may be compelled to do so if the control established by the B.N.A. over the legislative powers of the British Columbia Legislature are not to be completely abrogated for the next twelve months.

MORBID CURIOSITY.

Reading of the wild scenes that attended the burial of Lilyan Tashman, screen star, in New York last week, we might well ask, with the Ottawa Journal, "Are we civilized?"

It is difficult to understand the mentality of men and women who turn solemn funeral rites into a riot that thirty policemen cannot handle or the morbid curiosity that impels supposedly civilized human beings to act like savages.

At this funeral, we are told, thousands milled around the funeral chapel, and the congestion was so great that women fainted, one was carried with difficulty out of the crowd suffering from a broken leg—they even stopped in the midst of this act of mercy to let the sound film men and the newspaper photographers record the incident—and men climbed lamp-posts in the hope of obtaining a better view.

Mary Pickford, leaving the chapel by a side door, was crowded against the wall and the orchids were torn from her coat, while other famous personages were applauded on arrival as if they were attendants at the first night of some great new picture.

At the cemetery the conditions were even more disgraceful. Ten thousand people forced their way past the police, and as the body was lowered into the ground they rushed to the graveside, upset tombstones, and tore the floral tributes to shreds in their anxiety to get souvenirs of the occasion.

It looks as if the home mission field could be extended to good advantage.

A HEAVY BURDEN.

Figures recently issued at Ottawa as to the cost of relief in Canada should convince those who are agitating for more generous relief payments that they are on the wrong trail, and that there is no possibility of their request being granted.

Since the depression got into its stride in 1930 the Federal Government has expended on relief the huge sum of $110,196,272.92.

As the municipalities and the provinces have contributed share for share with the Dominion in relief payments, this figure can be taken to mean that since 1930 the people of Canada have been saddled with a relief bill in the neighborhood of $400,000,000.

Most of this large amount has been converted into indebtedness which simply means that for generations to come Canadians will be taxed to pay for the effects of this depression, just as they are now struggling under the burden of taxation to meet Canada's war expenses.

Figures as to the distribution of federal relief merely point the lesson. They show that Ontario has received 31 millions, Saskatchewan 17 millions, Quebec 15 millions, British Columbia 10 millions, Manitoba eight millions, Alberta six millions, Nova Scotia three millions, New Brunswick two millions and Prince Edward Island $272,000.

While some improvement is noted throughout the country, provincial relief reports show that in February there were still 267,853 families, with a total of 1,270,959 persons, still being assisted from the public funds.

In other words, one Canadian out of every ten is existing on relief at the present time, a figure which should indicate the impossibility of any substantial increase in relief allowances.

I LONG TO KNOW.

—(An Easter Message by Dyson Hague, Toronto.)

I don't think anyone at this Eastertime could have a more exalted aspiration than that great longing of St. Paul, Phl. 3:10: I want to know the power of His resurrection. The power of His resurrection! Think of it! The dynamic energy, age-lasting, world-inspiring, of that great and incontestible fact! Christ is risen from the dead. Well may each Christian heart re-echo, as its Easter longing: O that I may know it.

I long to know the power of His resurrection through that personal knowledge of Christ, which is the experience of every real Christian heart. "How do you know Christ is alive?" a skeptic once said to a Christian. And back came the answer splendid: "How do I know? I know He is alive because I spent an hour with Him this morning." Yes, the primary power of the resurrection is the everlasting evidence of personal experience by which those who receive Jesus Christ realize in their hearts and souls that He that hath the Son hath life.

I long to know the power of His resurrection in inspiring, reviving and vitalizing faith. This living faith is the wonder of Christianity. A Japanese gentleman one day said to one of our missionaries: "Do you know what led me to Christ? It was the thought of your God being alive. You know our gods are all dead. But when I heard of the Living God and the Living Christ, it awakened my heart and led me to life."

I long to know the power of His resurrection to give me power to live not only the better but the transformed life. I long to join the countless army who know the power of His love, and that Christ died for them in order that they should not henceforth live unto themselves, but unto God. The slums of a thousand cities in Christendom can bring witnesses to that. You can put a diamond in the mud, but it is a diamond still. The purest, sweetest lilies blossom from the mire. Christ's resurrection is the power that enables souls to live in the heavenly places in this wicked and adulterous generation. It is a fact. It is a fact that that power to-day is lifting untold millions to seek those things which are above, where Christ is sitting in glory on the right hand of God.

I long to know the power of His resurrection to awaken the deal and to transform these poor mortal bodies of ours to resemble that Body of Him in glory. I love those words of the epitaph of one of the greatest novelists of the last century, Charles Reade: "I hope for the resurrection—not from any power in nature, but from the will of the Lord God Omnipotent, who made nature and me. He created man out of nothing; which nature could not. He can restore man from the dust; which nature cannot. And I hope for holiness and happiness in a future life—not from anything I have said or done in the body, but from the merits and mediation of Jesus Christ." This is the victory, the victory. Thanks be to God who giveth us the victory through our Lord Jesus Christ, in the power of His resurrection. I believe in the resurrection of the dead, and the Life of the world to come.

I long to know the power of His resurrection to overcome these vague timidities, these haunting anxieties, these dread forebodings of the dim unknown. I love to hear the Voice of the Easter dawn: "Fear not. Dismiss your fear. Do not be afraid. I am the ever-living One. I am now alive for evermore." O to be brave; to confront the future with the calm confidence of Him who knows that all things work together for good. The only cure for terror is Christ's presence and His reassuring voice. The only one antidote to all fear, all weakness, all doubt, is the power of His resurrection. When we see the Risen One in heaven crowned with glory and honor, in His victory we triumph. Fear vanishes. Hope rallies. Faith revives. Love, joy, peace irradiate the triumphant heart. It is the power of His resurrection. So sursum corda—up with hearts! Awake, you sons and daughters of sloth in selfish dreams. Awake, and Christ shall give you life. Awake, you sons and daughters of sorrow. He is alive. He lives. Take comfort in His word. Triumph in His resurrection.

EDITORIAL NOTES AND COMMENT.

Even President Roosevelt cannot prevent the politicians from playing politics.

A special investigation in Hamilton is having the effect of taking an average of five cases a day off the relief lists. It is undoubtedly true that in every community there are cases which could not stand up under a rigid scrutiny.

The Easter parade will be somewhat curtailed by the vagaries of the weather—but it is safe to say will not be completely spoiled.

With the Legislature through its deliberations, nothing remains but to bring on the election and let us get the air cleared before summer arrives.

Opposition members who voted against the beer bill have been applauded by the Globe, but rumor has it that Mr. Hepburn's approval has so far been withheld.

The lads down at Queen's Park seem to be working on the theory that a "bowl won't hurt a feller, nor the Government at election time."—Hamilton Spectator.

"Certified Irish Cobblers are difficult to find," states a Government bulletin. But who cares about the nationality of shoe repair men?—Woodstock Sentinel-Review.

The salary of Pu-Yi is a nominal $1,750,000, but probably he may reverse the charges on the phone calls to Tokyo.—Kingston Whig-Standard.

The bootblack industry is reported to be on the upgrade in the United States. This is another shining evidence of better times.—Brantford Expositor.

Mayor LaGuardia of New York declares that he will give no quarter in his war on slot machines. Nor do the machines.—Kingston Whig-Standard.

Some people put such a small value on money that they think you shouldn't object to lending them yours.—Quebec Chronicle-Telegraph.

Folks who think it is impossible to be wicked in a small town never lived in one.—Niagara Falls Review.

THE OLD HOME TOWN

Registered U. S. Patent Office

By STANLEY

STORM DRIFT

By ETHEL M. DELL

(Continued from Thursday)

CHAPTER 26

"Oh, have I?" said Tiggie. "Well, perhaps I have. But coming to my senses, as you call it, doesn't necessarily involve leaving my friends in the lurch. I can tell you, Viola"—he spoke her Christian name freely perhaps because in his thoughts of her since their parting he had never called her by any other—if that's how you think of me, you've got a wrong impression of me altogether.'

"Oh no, I haven't," she said. She lifted her eyes to him with the words, and something in her look moved him deeply, though it no longer held fear. "I know you so very well. You're one of those people who never—never—count the cost. That's why——"

Tiggie interrupted her with a hot denial. "I'm not!' I swear I'm not! Lou're quite wrong. I'm not that sort of fool."

"Oh, I never said you were a fool," she said. "I'm sure you're not. But—no one is wise when he's acting in the dark. And that's what you're doing, Captain Turner, though——"

He interrupted her again. It was odd that he always forgot to be courteous in his dealings with her. "Don't you call me that!' he said. "I'm Tiggie—to you!"

She accepted the correction meekly. "I meant to say Tiggie, only you looked so fierce. Please—don't you think you'd better go now? If Philip were to come home——"

"You needn't hold Philip over me,' Tiggie told her grimly. "And let me tell you frankly, I've no intention of going until we've talked this thing out.'

"What thing?" she said.

"You." Tiggie spoke with squae emphasis, realizing that it was no moment for yielding. "You won't put me off now. It's no good trying. Besides, why should you? Surely I've as much right to know all about you as that confounded lawyer fellow I saw this morning!"

"Philip," she said.

"Yes,I suppose so—Philip." Tiggie's tone was aggressive. "He tried to stuff me with a lot of lies, but they only made me the more determined to see you and find out for myself."

"What a pity!" she said with a sigh.

"It isn't a pity!" Almost angrily he contradicted her. "It would be far worse to send me away believing what wasn't true. Besides. . .." He broke off, looking at her.

"Yes?" she said, after a moment, a faint tinge of color showing in her thin face.

Tiggie went on more deliberately. "I think it's a jolly good thing I have found you. You're looking horribly ill. Do you know that?"

"I can't help it," she said averting her face.

"Of course you cant' help it!" Tiggie's voice held the old curious mixture of indignation and compassion. "How could you—when you're miserable and browbeaten and half-starved?"

"Oh, I'm not starved," she said. "I mean, I could eat if I wanted to. Only——"

"It's the same thing," declared Tiggie. "When there's no one to look after you or care, of course you get ill. I can tell you I've never seen such a change in any one in so short a time; and you weren't exactly robust before."

"No," she said.

Something in her tone told him quite plainly what would never have been uttered in words. He bent and for the first time touched her, his hand upon her shoulder. "Viola!" he said, and again his voice shook beyond his control. "You're not—trying!"

She did not attempt to contradict him, simply sat passive as a slave in his hold. After a few seconds she spoke, her voice oddly detached, impersonal. "When one doesn't count any more—with anybody, it's silly to worry, isn't it?"

"You do count!" said Tiggie. The words burst from him; he could not have stopped them had a pistol been held at his head. "You do! Do you suppose I'd have taken all this trouble if you didn't?"

He paused, breathing heavily. She did not look at him, but a slight quiver went through her.

"You ought not to have done it,' she said.

"Well, I have done it anyway," asserted Tiggie. "And I'm not sorry, see? It's absurd to say you don't count. You do. Everyone does. And you're not going to be left to your own devices any longer. There's Helen—and Spot—and all the children down in Cornwall wanting you."

She shook her head. "I can't go."

"But why on earth not?" Tiggie spoke with insistence; there was no turning back with him now. What's to stop you?"

She hesitated, then again she shook her head. "It's no use, Tiggie. I can't. You've been much too kind to me—far, far kinder than I deserve. You'll have to take my word for it—and say good-bye."

"I'm not going to," said Tiggie flatly, but he spoke with gentleness. Who could be other than gentle with this poor little lonely soul! The pathos of her wrung his heart. "I've only just found you," he said. "You can't want me to go again so soon."

She did not answer him, only sat—his hand still upon her—dumbly waiting.

"Well, look here!" said Tiggie. He was making no headway and abruptly he realized it and decided to plunge. "I'm not going, whether you do or not, because it's quite evident to me that you're making a great mistake. Spot's mother was to blame in the first place. I wish to heaven I'd been near at hand."

"It wouldn't have made any difference," he said.

"It would, he declared. "I'd have done something to prevent you coming here. That man Grierson—is he really your stepbrother?"

She bent her head. "Yes."

"The only person in the world you've got to turn to?" he pursued relentlessly.

"Yes," she said again.

"You poor little thing!" said Tiggie, and suddenly his hand began to rub up and down on her shoulder, while he stroked her head with his other.

A tremor went through her. She made a slight involuntary movement. "So you went to see him!!' she said.

"Of course I did!" said Tiggie. "Did you think a formal letter and cheque would be enough?"

"It ought to have been," she said.

"Well, it wasn't. I'm not frightened away so easily. Lies don't frighten me either." Tiggie spoke with emphasis. "But if you don't want me to know the truth, I'll be content not to know it. There! Only I'm not going to leave you to the tender mercies of a heartless tyrant till you die of sheer misery. It may be no business of mine—as you've been too considerate to point out. But I'm going to make it my business. In fact, so far as I'm concerned, it always has been—ever since the day I first saw you waiting for that husband of yours on board The Pioneer."

"Ah!" She moved again, turning her face completely from him. "That—awful day! How—good you were! And you believed me, too."

"I always believe you," said Tiggie simply.

He saw her breast heave. "That's because—you're so honest—and straight yourself," she said.

"It isn't at all," he objected. "It's because I know you."

She made a gesture that was almost agonized. "What if you don't know me? Tiggie, what if I'm not—what you think? What if—what Philip told you—is all true?"

"You don't know what he told me," said Tiggie.

"Yes—I do" She spoke with increasing effort. "And—and though he's hard—terribly hard, he's not a liar.' She began to sob—heavy long-drawn sobs that shook her from head to foot. . "He's told you the truth—as he sees it. You—you haven't believed him. But—that doesn't make it—a lie!"

Her utterance was suddenly choked; she covered her face while an agony that seemed too great for tears convulsed her whole being.

Tiggie hung over her deeply concerned. "Don't, child, don't! You musn't. You'll make yourself ill." He poured out the words over her bowed head. "Listen—listen! That isn't what matters now. It's the future we've got to deal with, not the past. I'm going to help.

"Tiggie," she said, forcing her voice to some measure of steadiness, "you say you believe what I tell you. Well, I must tell you everything, that's all. And then—I just want you to go away. I can't bear it—if you don't."

(To be continued)

(Copyright by Ethel Mary Savage)

Voice of the People

Letters to be printed in the Voice of the People column must be received at The Examiner Office by 5 p.m. on the day before insertion. All letters must be signed by the writer, although a pen name may be used when inserting non-controversial subject matter. Letters over 400 words will be cut down at discretion of the editor.

To the Editor of The Examiner:

Dear Sir,—

THE DAY OF RESURRECTION.

The day of Resurrection;
Earth, tell it our abroad;
The Passover of gladness
The Passover of God;
From death to life eternal
From earth unto the sky.

Our Christ has brought us over with hymns of victory. (Easter Hymns. Once again it is early morning, so early, and it is yet quite dark; again we are on our way to the tomb with the women who are carrying their prepared spices and ointments which they will not need now for the tomb is empty, to their great grief and dismay and sorrow they think the beloved body has been stolen.

How true it is that in our most poignant sorrows we are most near to our highest joys though at the time we are unaware of the fact. Weeping-Mary Magdalene stoops and looks into the empty tomb, oh, yes, all too true He is not there, but she turns arouni and confronts Him, yet, she knows Him not and first of all He tests her love and He says—"Why weepest thou, then she cries, if thou hast bourne Him hence, tell me where Thou hast laid Him. His answer is—Mary, and immediately she cries out "Rabboni" (Master). Then He commissions her to go and tell His brothers (His disciples) that He ascends to the Father. Oh, the unclouded joy of that day, for their greatest sorrow has been turned into the purest joy in the strength of its conviction they went gladly forth to dare, to die, singing praises in prison, suffering hardships with joyfulness—and how may we get this spiritual strength —by facing Jerusalem, and by remaining there in that close proximity to the highest until we are embued with power from on high, or power from within, which means the same thing, we sometimes speak of Heaven as above when in reality it is within us, and it is a quiet power, a power of great convictions, coming forth in every least thing we do or say.

WATER LILY.

One-Minute Pulpit

Now also when I am old and gray-headed, O God, forsake me not; until I have shewed thy strength unto this generation, and thy power to every one that is to come.—Psalm 71:18.

NEWS OF OUR OWN VILLAGE

Doc Boyle from Ottawa, east of here, give a talk on research work to the Rotarians when they et at Graham's Hotel Mon., but didn't say the boys in the dept. had found a way to take some of the frost outa these good old Canadian winters.

Maple syrup was on sale at the village market Sat., but most vests is still unspotted, we note, owing to the high price keeping the sweet stuff away from all but a few of the plutocrats, so to speak.

Your scribe had a ride in 1 of them new airflow horseless carriages the other day, and the danged thing runs so smooth over bumps you could scoot over a level railway crossing and not know it, unless a train happened to hit you on the same.

A box fight show was held in the "Y" gym here Wed. nite and a good time was held by all and sundry, even though the general opinion was that most of the world's champs ain't in no danger of being overthrowed by the local talent.

Moe Yokum and his musikans has been busy practising new tunes for the Warriors' ball that is going to be held Monday nite, and the boys promise to be plenty "hot" for the same, your scribe gleans.

Geo. Henry's beer bill was shoved through the other day, and village eating-house proprietors is busy checking up on the cost of steins, etc., while some of the boys is figgering out whether a pretzel factory would pay dividends.

The Inverlea bathing beach ain't going to be opened for a few weeks yet, your scribe hastens to state, but regrets to say he ain't got no information as to when Walt Stocker will have the benches out in the parks.

F. D. C.

Fellowship of Prayer

Daily Lenten Devotion

Prepared by Dr. Charles E. Jefferson for Commission on Evangelism and Devotional Life

Copyright 1934

Saturday, March 31. Read Luke XXIII: 39-49

"HE GAVE UP THE GHOST"

Jesus' last prayer is a line of poetry, taken from the thirty-first Psalm. He introduces into the line a word which the poet did not write, the word "Father." No prayer was to Jesus complete without that endearing word. "Father, into Thy hands I commend My spirit." He still calls God Father. The long-drawn suffering has not broken down his faith in God's fatherhood. God had refused to deliver Him from His tormentors. He had failed to take Him down from the cross. He had not stopped the mouths of the jeering crowd. He had allowed Him to suffer through six interminable hours. God had remained dumb. God had not lifted a finger. God had done nothing. But Jesus trusts Him still. God is still His Father. In the upper room Jesus had said to His disciples, "Be of good cheer I have overcome the world." He can say it still. The world has not shattered His faith or darkened His hope or soured His love. Mankind has done its worst. But He still believes and hopes and loves.

Prayer: Heavenly Father, we believe, help Thou our unbelief. We hope, help Thou our hopelessness. We love, help Thou our loveliness. The world is ever trying to break down our faith and hope and love. Strengthen us in the inner man that we, like Thine only begotten Son, may overcome. Amen.

Sunday, April 1, (Read Hebrews VII: 22-28)

"HE EVER LIVETH TO MAKE INTERCESSION".

Jesus was a man of prayer in this world. He is a man of prayer in all worlds. Death did not change Him. He is the same yesterday, to-day and forever. Prayer is a habit of love and Jesus loves forever. The Apostolic Church loved to think of Jesus praying in glory. It braced its heart by the thought that "He ever liveth to make intercession for us." This is a truth we too frequently forget. We think of Jesus praying before Easter, but not afterward. This is ignoring a glorious article of the Christian tradition. We need the strength which comes from the belief that Jesus prays for us forevermore. He is praying still for the coming of the Kingdom, for the final triumph of love. He is praying for the unity of believers. He is praying for the unity of bellevers. He is praying for all Apostles and prophets and pastors and teachers and evanagelists, missionaries and workers of every grade and name. He is praying that our faith may not fail. Because of our prayers, His and ours, His work is sure to prosper in our hands.

Prayer: O Thou risen and ever living Christ, we praise Thee that Thou has brought life and immortality to light. Having known Thee in the flesh, may we not lose Thee in the light which is inaccessible. Keep alive in us the assurance that hTou art with us assurance that Thou are 'with us world. Amen.

Foreign Affairs

Behind the Screen Austrian Politicians Scheme, Who Appear in the Limelight as Friends of the Working Class and as Guides.

(By H. W. L. MAHOOD)

The itch for publicity lets down many a man. Too often this is the record of men who enter politics. Once in, such representatives of the people manoeuvre to remain in. Gladstone was not such a representative of his constituency. His political life was based on high ideals. Defeat was by him welcomed rather than stooping to dirty self aggrandisement.

News are seldom complete. News are on the surface. There is a background to all news. The background takes longer to reach the people than the news. Without the background the picture is not complete. Years often pass before the public learns of the secret deals, the compromises, and the betrayals.

Dr. Otto Bauer is the leader of the Social Democrats. To him is due the failure of the workers' organization in Austria. Let him speak for himself. This is what he says: "In the first weeks of March our leaders were still in close personal contact with Dollfuss and frequently tried to get him to agree to a constitutional solution. At the end of March he promised our leader, Dr. Donnenberg, personally that at the beginning of April he would open negotiations with us for the reform of the constitution.

This promise he never fulfilled, for at the beginning of April he passed over definitely to the Fascist camp. This step he concealed from other nations, and refused to speak to any of the workers' organizations.

Both the Socialists and the Democrats were eagerly awaiting the opening of negotiations. Dr. Bauer continues his statement. When he said he could not receive the existing leaders we offered to send him other negotiators. He refused sharply. As we could not see him again we tried to negotiate through other people. Honestly, we left no stone unturned.

Dr. Bauer ought to have pointed out that there was one stone he and his followers left unturned. A united front of all the workers could have ground the Fascist Dollfuss into dust. Mass action could have rid Austria of both Dollfuss and the Fascist movement. This is the opinion of reliable and well-informed Austrian patriots.

The Communist Party proposed a united front to enforce the cancellation of the Dollfuss decrees by mobilizing the entire trade union power of the workers to form a proletarian united front for the disarming and dissolution of both Fascist groups, the Nazis and the Heimwehr. This united front had the power to resist all outs in wages, and against all reductions in unemployed benefits. Procrastination was the thief of the workers, one great opportunity. The cost in bloodshed would have been negligible compared with what followed in the streets of Vienna. This proposal was turned down by both the leaders of the Socialists and the Democrats. Dr. Bauer did not even reply. Evidently he had other plans. They were not the reasons of a statesman. They were the reasons of a cowardly selfish politician. For his lack of vision and courage, Austria now suffers.

Out of the depths many a people have cried for deliverance and for sane guidance. This was truly a midnight hour for the men and women most concerned in the welfare of all Austria. But the people were without a leader.

With great hesitation the decision was reached to approach President Miklas. He was receptive. He was very frank. He told the workers' representatives that his conscience was troubled by breaches of the constitution, but that he was powerless. This answer was a burden almost too heavy for even patriots to carry. Their shoulders sagged. But they were not broken in spirit. They wept but they never thought of stopping short of their quest.

From the second fruitless hope they turned to another. The Clerical politicians were accessible. To them they went for counsel and leadership. A great deal of goodwill was found. Anxiety to come to terms with Dollfuss and to make peace was expressed, by these men of the church and of the state. The effort made by the Clericals, after the interview with the workers, to persuade Dollfuss to consider the workers right and grievances, was met by a rebuff. He refused to hear the workers.

Patriotism, to be patriotism, must be triumphant. Like faith, it must be recaptured every day. Faith always means a battle. Faith is ever a strain. And patriotism to live must keep up the fight. In defeat is has often found the way to permanent triumph. From the clerical politicians, the workers went to the church. The Cardinal Archbishop received them with the utmost kindness. Dr. Innitzer is the Cardinal Archbishop of Vienna. He is a man of deep piety and recognized ability. He told them that Dollfuss was unapproachable. The workers sensed while in the presence of the Cardinal that he was with them in their trouble. He did not tell them so. What was better, they could see that he was. The spirit, and sympathy were more than any words. Only a truly great man can make an impression of oneness without words. The workers went from his presence comforted and strengthened. This they needed for the Vienna atrocity was but a few days away.

FINANCIAL AND MINING REVIEWS

MARKET QUOTATIONS

QUOTATIONS COMPLETE TO CLOSING TIME

Toronto Stocks
BIGGAR & CRAWFORD

	High	Low	Close
Abitibi	160	150	160
Con. Bake	11	10¾	10¾
Br. Am. Oil	15	14⅞	14⅞
Can. Bread Co.	3½	..	..
Bell Tel.	117	116½	117
Burt. F. N.	31	..	..
Brazilian	10⅞	10¾	10⅞
B.C. Power "A"	29½b	..	..
Can. Cem.	8	7¼	8
C. P. R.	17	17	17
Can. Dredge	23½	..	..
Can. Canners	7½b	..	..
Can. Malt	31¾	..	..
Cockshutt	8¼	..	..
Dom. Bridge	33¼	..	..
Dist. Seagram	18¼	18⅛	18¼
Dom. Stores	21¼-2	..	..
Ford "A"	22¼	22	22⅛
Gypsum, L & A.	6½	6⅛	6½
Cons. Gas	177	..	..
Walk. G. & W.	43½	42¾	43½
Int. Nickel	2820	2800	2820
Ind. Alcohol	14¼	14⅛	14¼
Imp. Oil	14⅛	13⅞	14⅛
Con. Smelt.	168½	167	168¼
Loblaw A	15⅝	15½	15½
McColl-Front.	11⅝	11⅝	11⅝
Moore Corp.	16¼	15¾	16
Page Hersey	73½s	..	..
Pressed Metals.	16⅝	..	..
Power Corp.	12⅜	..	..
Int Pete.	23¾	23⅛	23¾
Std. Steel	8	7	8
Serv. Stations	8½-8⅝	..	..
Stand. Paving	4⅛	3½	4
C Vinegar	25¼-26	..	..
Weston's Ltd.	33	..	..
Steel of Canada	35½-36	..	..

Grain Quotations

CHICAGO—

	May.	July.	Sept.
High	86¼	85½	86⅝
Low	85⅞	85⅛	86¼
Close	86¼	85½	86⅝

WINNIPEG—

	May.	July.
High	67⅝	69
Low	67½	68⅞
Close	67⅝	68⅞

New York Stocks
BIGGAR & CRAWFORD

	High	Low	Close
Allied Chem.	151	..	..
Alleghany	3¼	..	..
Amer. Smelting	44¾	44⅝	44⅝
Amer. R. & S.S.	14½	14¼	14½
Amer. and F. P.	9⅞	..	..
Amer. R. Mills.	23	..	..
Anaconda Cop.	14⅞	14⅜	14⅞
Balt. & Ohio	28⅝	28¼	28⅝
Baldwin Loco.	13½	..	..
Bendix Avn.	19⅝	19¼	19⅝
Bethlehem Steel	41½	40½	41⅛
Briggs	15⅝	15¼	15⅝
Chrysler	52⅞	52⅞	52⅞
Columbus Gas	15½	..	..
Cons. Gas	38½	37⅞	37⅞
Com. Solvents	28⅝	28¼	28⅝
Elect. P. and L.	7⅞	7¼	7¼
Elect. Auto L.	28⅝	27⅝	28⅝
Fox Film	15¼	..	..
Gen. Electric	22	21½	22
Gen. Food Prods.	33⅝	..	..
Gen. Motors	38⅛	37⅝	38⅛
Goodyear	35	34⅝	35
Hudson Motors	21⅞	20½	21⅝
Int. Harvester	41¼	41⅛	41⅛
Inter. Nickel	26¼	25⅛	26⅛
In. Tel. & Tel.	14¼	..	..
Mont. Ward	31⅝	31¼	31⅜
Nash Motors	26⅛	25⅜	25⅞
Phillips Pete	18⅜	18½	18⅜
Pack. Motors	5⅜	5⅝	5⅝
Penn. Ry.	34¼	..	..
Pub. Service N.J.	38⅜	..	..
Radio Corp.	7½	7⅜	7½
Radio-Keith	3¼	..	..
Stand. Brands	21	20⅜	20⅜
Std. Oil of N.J.	45⅝	..	..
Socony-Vac.	16½	16¼	16¼
Stewart-Warn.	8⅞	8⅜	8⅜
Texas Corp.	26¼	..	..
Tex. Gulf Sulph.	36⅞	36⅝	36⅝
Union Carb.	44¼	43¼	44¼
United Corp.	6¼	..	..
U. S. Steel	51⅝	50⅞	51⅝
Westinghouse	37¾	36⅝	37¼
Warner Bros.	7⅛	6⅝	7⅛
Yellow Cab.	5⅞	..	..
Woolworth	50¾	..	..

Toronto Mining
WATSON, WALLACE AND CO.

	High	Low	Close
Acme Oil	31	29	31
Ajax Oil	126	125	125
Ashley Gold	110	102	110
Algoma	17	16	16
Amity	3	2⅞	3
Bagamac	40	35	38
Base Metals	173	170	170
Barry Hollinger	18	17	17
Bobjo	63	61	61
Brayiorne	1475	1426	1475
Bear	73	71¾	73
B. R. X.	78	76	78
Columario	93	92½	93
Canadian Kirk	13	12	13
Chem Research	305	290	290
Central Patricia	78	75	76
Central Manitoba	11	11	11
Coast Copper	475S	....	....
Cassels Treth	70	68	70
Dalhousie Oil	58	58	58
Dome	4025	4000	4025
Dom Explorers	58	....	....
Eldorado	367	360	366
Falconbridge	400	399	400
Green St	107	102	106
Hollinger	1865	1805	1865
Home Oil	168	165	168
Howey	130	125	129
Hudson Bay	1200	1180	1200
Int Nickel	2820	2800	2805
Kirk Hudson	54	53	54
Kirk Lake	74	72	73
Kirk Townsite	35	33	35
Jackson Manion	11	10	11
God's Lake	172	168	170
Halcrow	48½	48	48½
Lakeshore	5325	5225	5325
Lee Gold	21	16¼	21
McIntyre	4990	4925	4975
Macassa	250	240	250
Maple Leaf	95	93	94½
Malartic	69	69	69
Malrobic	6	5¾	5¾
Lakeland	21	20	20
Moffat-Hall	5¼	5	5¼
McMillan	68	65	67½
McVittie-Grah.	95	93	93
McWatters	49	47	47
Paymaster	28½	27	28
Noranda	4125	4000	4125
North. Canada	46	46	46
Nipissing	260	250	250
Parkhill	70	67	69
Pend-Oreille	110	109	110
Pioneer	1285	1260	1260
Premier	155	150	151
Reno Gold	113	112	113
Read Authier	99	94	96
Sherrit-Gordon	112	108	110
Siscoe	238	230	238
San Antonio	352	350	350
Sudbury-Basin	177	165	165
St. Anthony	56¾	54	55
Sylvanite	310	304	308
Teck Hughes	785	750	780
Towagamac	64	60	64
Thompson Cad.	57	54¾	54¾
Ventures	102	99	100
Waite-Amulet	120	120	120
Wayside	46	44	45
Wright-Harg.	1005	995	1000
White Eagle	36	35½	35½
Wainwright	88	87	87

UNLISTED

Beattie	117-124
Little Long Lac	425-435
Bathurst	3¾-4¾
Aleichbach	7½-9½
Smelter Gold	37-37½
Young Davidson	38-43
Tashota	6-9
Toburn	150155
McLeod Cockshutt	40-41
Long Lac Lagoon	35
Gunner Gold	140-148
Red Lake Gold Shore	30-33

Market Closing On All Exchanges

MONTREAL EXCHANGE

MONTREAL, March 31.—(CP)—Although the Montreal Stock Exchange was closed today for the Easter holidays, seven of the leading issues on the market were traded on the curb market floor.

An irregular trend was established by the small group. Brazilian lost ⅛ at 11 while Canadian Industrial Alcohol 'A' and 'B' were both about the same as Thursday's final quotations. Consolidated Smelters was a point higher 168½ and International Nickel 10 cents up at 28.10. Hollinger rose 30 cents to 16.50 and Canadian Pacific was steady.

WALL STREET

NEW YORK, March 31 (AP)—Stocks pointed slowly upwards on to-day's brief session. The principal activity was in a handful of specialties and it was reported that professionals were busy in a few low-priced issue. Most of the old-time leaders improved, but they were relatively dull. The close was firm. Transfers approximated 700,000 shares.

MINING MARKET.

TORONTO, March 31 (C.P.). — The mining section of the Toronto Stock Exchange closed the week with a steady tone and with trading still predominant in the gold shares.

The market opened with a burst of trading in Bagamac and the price was run up to 45 from 27 on a report that an important find had been made on the property which adjoins Noranda.

Profit-taking eased the price to 38 when it closed 11 cents up.

Lake Shore gained 60 cents at 52.60, a new high price Hollinger at 18.25 was up 25 cents. McIntyre gained 40 to 49.90. Pioneer 20 cents to 12.60, and Wright-Hargreaves was unchanged at $10.00. Teck-Hughes closed 10 cents at 7.60.

Volume expanded in Noranda and some of the other base metal shares firmed lightly. Noranda at 41.25 was up $1.60.

TORONTO EXCHANGE.

TORONTO, March 31 (C.P.). — Moderately active and generally firm, industrial listing on the Toronto Stock Exchange closed the week and the month with a gain. Active buying took International Pete up to 23½ for a gain of a half point, and British American and Imperial added ⅛ to ¼, and Supertest Ordinary was down a point to 24. Nickel held narrowly to the upside, closing at $28, while Brazilian and Ford "A" registered recessions of small fractions. Consolidated Smelters closed at 1.68, up ½.

Distillery shares were slow but generally firm. Walkers Common added a small fraction. Industrial Alcohol and Distillers Seagrams ⅛. Brewers and Distillers dropped five cents to 2.25.

Mountain Services Along Pacific Coast

SAN FRANCISCO, March 31 (AP)—Assembled beneath giant crosses atop mountain peaks, tens of thousands of worshippers will join tomorrow in Easter Sunrise Services in the Pacific Coast area.

Nearly 25,000 persons are expected to gather on historic Mount Rubidoux, scene of the first Southern California Easter service 26 years ago.

Approximately 30,000 are expected to attend service on Mount Davidson in San Francisco, where a new 103-foot lighted cross has been erected. A similar number are expected to worship in Portland.

A sermon will be preached at the base of Mount Whitney, highest peak in the United States, where a 100-foot cross is to be raised.

132 POLITICAL PRISONERS ARE RELEASED IN ITALY

ROME, March 31 (A.P.) — An Easter present of liberty has been given 132 political prisoners who have been released within the last few days.

An official Italian communique telling of their release, did not give the reason for the action but it was reported those released had written letters asking for freedom and promising not to interfere in the further activities of the administration.

CHANGES MADE HOCKEY RULES

Players Falsifying Birth Dates Shall be Suspended for Not Less Than Two Years.

MINOR AGES SET.

TORONTO, March 31 (C.P.). — Drastic changes in Canadian Amateur Hockey Association playdown rules featured the annual meeting held to-day.

The meeting passed the following motion:

"In case of a playdown in which there is a home-and-home series and one team wins the first game by an overwhelming score, and play is in comparison with the score, the president of the C.A.H.A. may at his discretion and with due consideration cancel the second game. This power is also vested in the branch president."

The association ruled that a player falsifying his birth date shall be suspended not less than two years and not more than five, while officials of teams guilty of being a party to the falsification shall be suspended for life. Teams which are found guilty of playing ineligible players will lose the points they gained while playing the ineligible men, although the association may rule for replays of the games.

The ages of juveniles, midgets and bantams were set at 18, 16 and 14 respectively, all players being under the respective ages on January 1 of the year in which they wish to play.

CAN OF GASOLINE FOUND NEAR FIRE

Blaze in Kitchener Furniture Factory Believed of Incendiary Origin.

INVESTIGATION ASKED.

KITCHENER, Ont., Mar. 31 (C.P.)—The finding of a can containing gasoline or benzine near the spot where fire broke out early yesterday morning in the strike-bound plant of the Reliable Furniture Company was reported to-day by Fire Chief Guerin.

As a result, the Ontario Fire Marshal's department has been asked to investigate the outbreak. The blaze was almost coincident with the $100,000 fire which raged in the Metropolitan Store. The sprinkler system was set off, and the water released by it confined the blaze.

RIOTING BREAKS OUT AS GERMANS ARRIVE

LOS ANGELES, March 31 (AP)—Heads were battered and bodies bruised as police battled for nearly an hour with more than a hundred asserted Communists who gathered about a building last night, where officers and the crew of the German cruiser Karlsruhe were guests at a banquet.

The rioters, carrying red banners and displayed red streamers on their automobiles, attempted to destroy the building, police said. Captain William Hynes of the police "Red" squad and 15 men were unable to rout the rioters until they were reinforced by 35 detectives. No arrests were made.

The German sailors, who arrived to-day from San Diego where their ship is at anchor, gathered in the front ranks of the spectators and cheered as they watched the melee.

PEDESTRIAN RUN DOWN SECOND CAR IS DAMAGED

STONY CREEK, March 31 (CP)—While turning out to pass a car yesterday on the Niagara Highway near Webster's side road, Robert Date struck Arthur Bottomley, a pedestrian, who was taken to the General Hospital, suffering from severe lacerations and possibly a fractured skull.

After striking the pedestrian the driver allegedly cut in and damaged another car driven by Zaden Reedshow, Fruitland.

Provincial Constable Jass is investigating.

Bank Clearings

(For month of March 1934)

Peterborough	$ 2,510,613
Brantford	3,058,349
Chatham	1,248,782
Kitchener	4,849,766
London	10,567,356

CHARLES FENNER DIES SUDDENLY

Father of Nine Small Children Dies After Hearing Hockey Game.

BORN IN ENGLAND.

After listening-in to the radio hockey broadcast from Detroit last night and while preparing for bed, Charles Fenner of 100 Stewart street was seized with a sudden heart attack to which he succumbed a short time later.

Husband and father of a wife and nine small children, Mr. Fenner a native of London, England, was in his 45th year. Unemployed for a period of about four years, he had been treated at intervals for severe attacks of acute indigestion, it is learned. Immediately prior to his death however, he was apparently in a good state of health.

Dr. C. M. Scott who was summond reported the facts of the death to Coroner Dr. T. W. H. Young. The latter who decided that no inquest will be held stated that death was due to "angina pectoris"

"It is another case," Dr. Young remarked, "where a person has believed himself to be suffering from acute indigestion when the real trouble has been a heart condition."

Mr. Fenner who had lived in this city for the past fifteen years, was one of the original members of the local corps of the St. John Ambulance Brigade, with which he was connected at the time of his death.

Besides his widow he leaves nine small children. They are: Jennie, Elizabeth, Gwendolyn, Esther, Gloria, Geraldine, Loretta, Charles and Stanley, also one sister, Mrs. James Shaw of Toronto.

The remains are resting at Belleghem's Funeral Home until 2 p.m. on Sunday. The funeral is to be held from the family residence at 2 p.m. on Monday with Venerable Archdeacon Dr. R. C. Blagrave rector of St. John's Church officiating. Interment at Little Lake cemetery.

TRADE GROWTH IS NOT MARKED

Although Some Improvement as Result of Empire Agreements.

BRIGHTER FUTURE.

LONDON, March 31.—The Financial Times, reviewing the first complete year's operation of the Ottawa Economic Conference agreement, said to-day there had been an improvement in some quarters in exchange of Empire goods. It noted particularly an improvement in the trade between the United Kingdom, India and South Africa, but said there had been no marked expansion of Empire trade as a whole.

The newspaper said, however, there was a strong evidence to indicate good results may be expected from the agreements when general conditions improve. The tendency since the start of this year, it said, supports this view.

The Financial Times estimated that British imports from Empire countries in 1933 totalled £249,450,000, an increase of £1,300,000 over figures for 1932. British exports to countries of the Empire, it said, however, amounted to £163,500,000, a decrease of £2,000,000.

It suggested heavy declines in the trade between the United Kingdom and the Irish Free State and between Britain and Hong Kong, the gateway to South China, were sufficient to account for the failure of Empire trade as a whole to respond to the stimulus of the Ottawa Pacts.

TURKEY ORDERS HIS ARREST ON GREEK VESSEL

(Continued from Page 1)

Legation of Ankara, Turkey, to demand of the Turkish Government what justification it has for holding the Greek S.S. Maiotis, Samuel Insull's haven.

This threat of international difficulties between Greece and Turkey comes at a time when the two nations have been particularly friendly.

They recently signed a Balkan pact and a Turkish aviation mission visited Greece on March 25 in honor of Greek Independence Day.

Nevertheless, a strong feeling was evidenced here today that the Turkish action in holding the Maiotis at Istanbul was unwarranted and subject to criticism.

HAY UPSETS; TWO INJURED

WOODSTOCK, Ont., March 31 (CP)—Bramwell Green, R.R. No. 4 Woodstock, and Thomas Lee, of Beachville are in Woodstock Hospital as a result of injuries received when a load of hay upset. Green has a skull fracture, but is said to be making good progress. Lee has a dislocated shoulder.

Simple Rules Prevent HEADACHES

The best way—in fact the only safe, sensible way—to avoid headaches is to obey Nature. Live a moderate life. Eat moderately. Sleep sufficiently. Get lots of fresh air, exercise and recreation. Avoid worry. And, once or twice each week, enjoy a refreshing, pleasant-tasting glass of Andrews Liver Salt.

This last rule is extremely important. Even with the most careful living and the most regular physical habits you may still suffer from the effects of incomplete elimination of body wastes. Thousands of people suffer from this cause without suspecting it. Occasional use of Andrews helps your eliminative organs to function completely; hence Andrews helps you to new energy—keeps you fit—and corrects the conditions which cause headaches, indigestion, general body weariness, and the "little ills."

Begin following these simple rules for health. Take Andrews once or twice each week. Then you will escape those headaches which bother you so often now—and you will enjoy the pleasure of vigorous good health.

All druggists sell Andrews Liver Salt. In tins at 35c and 60c. Also, large bottle, 75c. Sole Agents: John A. Huston Co., Ltd., Toronto.

10 PIECE BAND MONDAY NIGHT

Mose Yokom's Orchestra Engaged for the "Warriors' Ball."

AT LEGION HALL.

In supporting a last-minute plea for the success of the "Warriors' Ball," to be held at the Legion Hall on Monday evening, with Mose Yokom's 10-piece orchestra in attendance, James Abraham, chairman of the Pension Committee of the local branch of the Canadian Legion provided The Examiner with some interesting facts concerning the work the Legion has performed on behalf of ex-servicemen during the past five years.

In that period, he stated $93,000 in pensions had been secured for ex-servicemen of the city, while in addition the Legion had been instrumental in getting medical attention for a number of necessitous cases. In many instances, Mr. Abraham said, it had taken the Legion years to establish cases and to prove continuity of disability from date of discharge from the services until sixteen years after the war.

Another work in which the Legion has been particularly active, he remarked, has been in the securing of relief from the Department for men on small pension and who are unemployed. The Legion had been successful in many instances of also securing grants from the Canteen Fund for payment of doctors, a charge which would otherwise have devolved upon the city.

Mr. Abraham, chairman of the Pensions and Relief Committee, has been particularly active in carrying on this branch of the Legion work.

The organization, it is interesting to note, has only one paid employee, all the other duties being carried out free.

"The Canadian Legion," Mr. Abraham believed, "along with all other ex-servicemen's organizations has much to be proud off in the assistance it is seeking to offer to our less fortunate comrades who are suffering through the result of disability caused by war service and the present depression."

Believing that the soldier organizations were assisting to weld together a very large body of men in the best interests of the country as a whole, Mr. Abraham urged that the ideals for which the Canadian Legion was striving could not be attained unless the Legion had the patronage of all public-spirited citizens of Canada.

Livestock-Produce Quotations

TORONTO PRODUCE

TORONTO, March 31 (C.P.) — Wholesale prices on produce delivered at Toronto, as supplied by the United Farmers Co-operative Co. here to-day were:

Eggs — Extras, dozen, 17c; firsts, 15c; seconds (cracked), 13c.

Churning Cream—No. 1, lb., 29c; No. 2, 27c. Butter—No. 1 solids 28c to 29c; No. 2, 28¼ to 28½c.

Ontario Cobbler potatoes, bag, $1.10.

FRUITS AND VEGETABLES

TORONTO, March 31 (C.P.) — Wholesale prices on fruit and vegetables as supplied by White & Co., were reported unchanged to-day.

TORONTO CHEESE

TORONTO, March 31 (C.P.) — The Toronto wholesale cheese market continued steady to-day with dealers buying large, colored, paraffined and government grades at 12c.

Wholesalers offered cheese to retailers at the following prices: New—Large, 13½c; twins, 13¾c; triplets, 14c. Old—Large, 17½c; twins, 17¾c triplets, 18c. Medium—Large, 15½c; twins, 15¾c, triplets, 16c.

HEAVY PROPERTY DAMAGE.

PRESCOTT, Ont., March 31 (CP). — Fire which broke out late last night in a double stone dwelling in King Street West, owned by M. J. Robinson and occupied by him and Bert Skuce, did heavy damage to the building before it was put out by the fire department. The roof of the structure collapsed and water caused heavy damage to contents. Insurance was carried in both instances.

FRANCE FEELS BUSINESS DROP

Industrialists Urge That Country Abandon the Gold Standard.

RIOTING IS FEARED.

(By Stuart Maroney—A.P. Staff Writer).

PARIS, March 31 (A.P.).—The pinch of gold prices and fears of further bloody riots are exercising a woefully depressing effect upon business in France.

Tourists, France's great "hidden exports"—already greatly diminished by the world economic crisis—are recognized to-day to have been almost eliminated as a result of the riots.

Many fled from Paris during the violent disorders in which police and anti-Government demonstrators battled in the streets with death to more than a score and injuries to hundreds.

Others, apparently despairing of an immediate improvement in conditions, have left since owing to the political unrest which precipitated and has trailed the rioting, even threatening at times to flare into new outbreaks.

Amid this unrest rises the voice of Premier Gaston Doumergue, insisting that the franc must be maintained but admitting at the same time that taxes must also be diminished if business is to survive.

Devaluation Possible.

Officials freely admit that devaluation of the franc, king of gold bloc currencies, is a possibility unless public finances are put in order.

In an effort to offset the necessity for cutting the gold content of the franc, Parliament has granted Premier Doumergue decree powers to balance the budget and bring about deflation of prices.

Among big industrialists a movement for revalorization is gaining ground, but they admit it will be a long time before rural residents—who have been protected by high tariffs—become convinced of what the industrialists believe already is a necessity.

MARKET SUPPLY OF SYRUP LIGHT

Price of Maple Product $2.50 a Gallon—Butter

EGGS SELL AT 18c.

Maple syrup was scarce on the farmers' market this morning. Only one vendor was visible, with plenty of patrons whose demands could not be satisfied. He was selling at 65 cents a quart, or $2.50 a gallon.

There was a large crowd in the basket section, where it was difficult to move around, so congested were the aisles. Produce was very plentiful. The average price of eggs was 18 cents a dozen, with 20 cents as the highest quotation, even at an early hour, and a happy medium achieved by a few ladies who asked 19 cents a dozen.

Butter was generally priced at 30 cents a pound, with two vendors asking 27 cents.

Chickens were 20 and 22 cents a pound, pullets were 22, hens 18 cents generally, with a few quotations as low as 15 cents. Turkeys were priced from 20 to 25 cents a pound, and geese 20 cents.

On the open market, potatoes were priced from $1.50 to $1.65 a bag, apples were 30 to 45 cents a peck, with choice Spys at 55 cents, mixed honey in the comb was 15 cents and pork was quoted at 14 and 16 cents a pound.

Six little pigs came to market in one lot and found buyers at $4 apiece, disappearing rapidly, all but the last, whose purchaser lingered somewhere while the bereft little porker grunted alarmingly under a sacking cover.

IMPROVEMENT CLEARLY SHOWN

Statistics Reveal Canada's Strong Position Over a Year Ago.

GREAT ADVANCE.

OTTAWA, March 31 (C.P.)—Canada closes her fiscal year to-day in a much better condition than a year ago according to government figures, says the Weekly Review of the Trade and Commerce Department. While figures are not yet available for March, statistics for the 11 months, are mostly in excess of those of the 11 months of the preceding fiscal year and in some cases even greater than for the whole preceding 12 months.

Weekly and monthly indices are also on a much higher level than a year ago.

	1932-33 (11 months)	1933-34 (11 months)
Domestic exports	$ 437,221,121	$ 521,705,424
Customs, excise and income tax revenues	233,825,476	244,132,353
Bank clearings	23,558,322,369	28,981,351,247
Carloadings	1,920,943	1,947,677
Weekly business index (Mar. 24)	71.6	92.0
Monthly employment index (Mar. 1	76.9	92.7
Investors' index (Mar. 22)	43.1	95.1
Mining stock index (Mar. 22)	66.7	128.1
Electricity production index (February)	128.6	130.8

TELEPHONE 2786 or 2787

We invite you to make use of our board room facilities.

PRIVATE WIRE TO LEADING EXCHANGES
HIGH SPEED TICKER SERVICE

Leeming & Leeming

STOCK BROKERS

Cor. George & Hunter St. Peterborough, Ont.

Sd-17,24,31,Ap.7,14,21,28,5-4428

HUDDERSFIELD TIES GUNNERS

(Continued from Page 1)

ENGLISH LEAGUE.

First Division.

Aston Villa 1, Blackburn Rovers 1.
Chelsea 3, West Bromwich A. 2.
Huddersfield 1, Manchester C. 0.
Leicester City 3, Newcastle U. 2.
Liverpool 4, Derby Co. 2.
Portsmouth 0, Sheffield Wed. 2.
Sheffield U. 3, Middlesbrough 1.
Stoke City 1, Arsenal 1.
Sunderland 4, Birmingham 1.
Tottenham H. 5, Leeds United 1.
Wolverhampton W. 2, Everton 0.

Second Division.

Bolton Wan. 3, Bradford City 0.
Bradford 2, Lincoln City 1.
Brentford 2, Port Vale 0.
Burnley 1, Notts County 0.
Grimsby Town 2, Bury 0.
Manchester U. 2, Blackpool 0.
Notts Forest 0, Hull City 1.
Oldham Ath. 0, Swansea Town 0.
Plymouth A. 0, Southampton 0.
Preston N.-E. 4, Millwall 2.
West Ham U. 5, Fulham 1.

Third Division—Northern Section.

Accrington S. 1, Walsall 0.
Barnsley 3, Barrow 1.
Chesterfield 2, York City 0.
Darlington 1, New Brighton 0.
Gateshead 4, Rotherham U. 1.
Hartlepools U. 3, Stockport Co. 1.
Mansfield T. 6, Carlisle U. 0.
Rochdale 6, Chester 0.
Southport 1, Crewe Alexandra 1.
Tranmere R. 2, Doncaster R. 0.
Wrexham 0, Halifax Town 2.

Third Division—Southern Section.

Bournemouth 5, Bristol City 0.
Bristol Rovers 0, Luton Town 1.
Cardiff City 1, Clapton Orient 2.
Charlton Ath. 3, Norwich City 3.
Coventry City 3, Torquay .U 1.
Crystal Palace 4, Aldershot 1.
Exeter City 2, Swindon Town 2.
Gillingham 3, Brighton 0.
Reading 5, Queen's Park R. 0.
South-End U. 2, Northampton 0.
Watford 3, Newport County 0.

SCOTTISH LEAGUE.

First Division.

Aberdeen-St. Johnstone unplayed.
Clyde-Hearts unplayed.
Dundee 2, Ayr United 1.
Falkirk-Rangers unplayed.
Hamilton Acad. 1, Queen's Park 0.
Hibernians 0, Airdrieonians 2.
Kilmarnock 3, Queen of South 0.
Partick Thistle 5, Cowdenbeath 3.
St. Mirren-Motherwell unplayed.
Third Lanark 1, Celtic 1.

Second Division.

Albion Rov. 4, King's Park 2.
Alloa 2, Arbroath 2.
Brechin City 3, Stenhousemuir 0.
Dumbarton 2, Montrose 0.
Dunfermline 1, Raith Rovers 3.
East Fife 0, Stirlingshire 2.
Edinburgh City 0, Leith Ath. 2.
Forfar Athletic 4, Dundee U. 1.

BELFAST CITY CUP.

Celtic 5, Larne 0.
Glentoran 1, Newry 2.
Coleraine 2, Linfield 1.
Glenavon 2, Ards 1.
Ballymena 1, Distillery 4.
Bangor 1, Derry 2.
Cliftonville 1, Portadown 3.

RUGBY LEAGUE.

Batley 12, Hull 8.
Barrow 21, St. Helen's 10.
Bramley 9, Dewsbury 21.
Castleford 13, Rochdale Hornets 10.
Halifax 30, Oldham 3.
Hull-Kingston 10, Huddersfield 18.
Hunslet 14, Wigan 25.
Keighley 13, Featherstone 7.
Leigh 24, Broughton Rangers 13.
Salford 7, Swinton 5.
St. Helen's Recs. 18, Bradford Northern 6.
Wakefield Trinity 9, Widnes 5.
York 8, Leeds 10.

RUGBY UNION.

Aberavon 9, Mountain Ash 5.
Bath 9, Portsmouth Services 10.
Bridgewater Albion 3, Blackheath 13.
Bristol 3, Leicester 5.
Bridgend 9, Northampton 5.
Cardiff 9, Barbarians 14.
Coventry 23, Richmond 5.
Gloucester 27, London Welsh 3.
Llanelly 32, Weston-Super-Mare 3.
Newport 5, Pontypool 5.
Neath 21, Crosskeys 3.
Plymouth Albion 8, Old Merchant Taylors 3.
Pontypridd 14, Lydney 3.
Sale 18, Rosslyn Park 13.
Swansea 20, Harlequins 3.
Torquay Ath. 3, Headingly 17.
Gala 24, West of Scotland 3.
Heriotonians 14, Hillhead High School 0.

Most of the goods being imported into Bolivia are now purchased by the Government.

WAGE INCREASE TO AFFECT MANY

(Continued from Page 1)

ment apparently deadlocked it appears that President Roosevelt will have the railwage controversy back on his hand when he returns from his Easter vacation.

A dispute among soft coal operators at the bituminous coal code conference held up action on a joint committee agreement to put the industry on a seven-hour day.

The automobile labor board, created to avert walkouts, turned its attention to settlement of one actually existing at plants of the Nash Motors Company in three Wisconsin cities.

LEGEND WAS DOOM OF STARVED BEAR

Indian Feared He Might S[illegible] for Fate of Another Tribal Family and Shot Bruin.

SAULT STE. MARIE, Ont., March 29 (C.P.).—An Indian legend coming down from the years before the white man trod the wilds of Algoma district was responsible for the death of a Batchawana bear in its den last January, according to John Tawabinsie, a full-blooded Ojibway trapper. He killed the bear after it had emerged from its hibernating quarters. Unable to obtain food the animal was starving to death.

"A long time ago, before the white man came, two Indian families were living close together between Mekatina and the Montreal River," related Tawabinsie. "It was a winter something like the present one, food was scarce and there was a famine among the Indians.

"One night a bear came out of its den, hungry, found the tracks of an Indian and followed them. The animal broke into the cabin, killed the Indian, his squaw and two papooses and departed." Another Indian found the family dead.

This is the reason I followed this bear and killed it," said Tawabinsie, who with Frank Cadreau had a trapping cabin nearby. They were afraid the bear would visit them in the night.

Tawabinsie and Cadreau had been visiting their traps when they came upon the tracks of the animal. When they stopped, the bear approached them. Tawabinsie managed to unloose his gun, but as he did so the animal disappeared in the bush. With their guns free the men tracked the animal to its den, under an old pine log.

"I looked in and saw its head with ears sticking up," said Tawabinsie. "He was all skin and bones. I aimed between his eyes and shot him twice. With one hand I pulled him out. Our dog went into the den and found the bones of another bear, which had apparently starved to death the previous winter.

Trent River

The Misses Laura and Agnes Wight arrived from Toronto Thursday night to spend Eastertide at the parental home, "Cedar Isle."

Miss Annie Hutchinson arrived Friday from Toronto to spend the Easter vacation at the home of Mr. and Mrs. William Preston.

Mr. and Mrs. R. W. Umphrey and son Jimmie were Wednesday visitors with Mrs. H. R. Wood and Mr. and Mrs. Harold B. Wood. They left Friday for Pefferlaw to spend the Easter recess with relatives.

Miss Betty Ormiston entertained over sixty of her young friends Thursday night to a dance given at the home of Mrs. A. Wight, "Cedar Isle." Music for the square dance was supplied by Mr. George Brooks, violin; and Mrs. George Brooke, piano, with Messrs. Charley Jones and Clarence Campion of Marmora as callers. The music for round dancing was supplied by Mr. Leonard Craddock, violin, and Miss B. French, piano. Tables were pleaced for cards and crokinole. The young folk spent a most delightful evening. At midnight, lunch was served consisting of coffee, sandwiches and cakes of all varieties, and dancing was resumed for two hours after. The following from outside points were in attendance. The Misses Jean Stephenson, Evelyn McGee, Viola McGee, Myrtle Doxtater, of Donegal; the Misses Laura and Agnes Wight of Toronto, and the Messrs. Gordon, Elmer, Arnold and Carl Stephenson, Searl and Hamilton Humphries, Ray McGee, Robert Gordon, Wilfred Buck and Jack Clark of Donegal; Keith Ross of Norwood, and Orval Watts of Warsaw.

The Misses Leatha Davidson, Ethel Shearer and Phyllis Brown, students in attendance at Campbellford High School, are at their respective homes for the Easter holidays.

ADVERTISE IN THE EXAMINER

OFFICIAL PHOTOS OF CANADIAN TROOPS IN THE GREAT WAR

"CLEANING UP" BEFORE STARTING A NIGHT ATTACK

This shell hole, with its muddy water, was just as acceptable as any other place at the time their picture was taken to these Canadian soldiers for a shave, or a spot in which to give their aching feet a rest. One cannot but wonder how many of these seven came back from their night raid. —Canadian Official War Photograph

WOUNDED RETURN ACROSS NO MAN'S LAND AFTER BATTLE

The task of the stretcher bearers in getting the disabled wounded to the aid stations was always fraught with danger. This badly wounded Canadian soldier is unable to walk and is being tenderly carried through the wastes of no man's land.

—Canadian Official War Photograph

THE ARRIVAL OF THE CANADI ANS BROUGHT HAPPY SMILES

After four years of German occupation during the great war the residents of Squdemont were overjoyed when the Canadian soldiers arrived on the scene and drove the Germans out. They received the Canucks with open arms. The men shown in the picture are of the 4th Canadian Mounted Rifles. —Canadian Official War Photograph

A WELCOME DRINK OF WATER FROM A STRETCHER-BEARER

How badly this Canadian lad has been "shot up" is not revealed in the picture, but the drink of water he is receiving from one of his stretcher-bearers, with an officer standing by, may go a long way toward making his hurts easier to bear.

—Canadian Official War Photograph

SAFE FROM SHELL AND SHRAPNEL FOR A TIME

Here are shown two Canadian soldiers who have been up in the front line trenches for their "stretch," and who are now back in the reserves. They are taking advantage of their respite to clean up their clothing.

—Canadian Official War Photograph

FIRST AID TO THE WOUNDED IN THE FRONT LINE TRENCHES

Canadian wounded at Courcelette, where many lives were lost, are here seen being given first aid treatment by the Red Cross men. They will soon be on their way to a dressing station and then on to a hospital.

—Canadian Official War Photograph

CHOIR RENDERS SHORT CANTATA

"The Resurrection Morn" is Sung by Choir of Murray St. Church.

CHOIR WELL TRAINED.

The Good Friday music was beautifully rendered at Murray Street Church last evening. It consisted of a short sacred cantata apropriate to the Easter season, "The Resurrection Morn," by P. A. Schnecker, and two brief selections from "The Messiah," in "He Shall Feed His Flock," and "The Glory of the Lord."

The conductor and organist, Arthur Collison, L.A.B., A.D.C.M., was in charge of the musical service. Excellent training of the choral voices was apparent in the different renditions, while the choir itself lived up to the tradition of careful co-operation and deep interest in the music in hand, which Murray Street Church singers have built up for themselves in recent years.

The music of the very brief cantata is of the melodious, glowing type which springs from the pen of a German composer. After a short organ overture, the chorus comes in with "This is the day which the Lord Hath made" .... "We will rejoice"...."Death hath no more dominion over Him." Then the men's voices take up the story of Easter morn and the empty tomb, and another victorious chorale intervenes before the more sorrowful episode where the Magdalene weeps for her Friend and knows not that He stands before her. The chorus, "O grave, where is thy victory?" ushers in the finale, in which the entire group combines in a majestic outpouring of melodious alleluias to the risen King.

The very fine choral numbers were augmented splendidly by the equally fine solo work, with Miss Phyllis Rome, soprano, Miss Margaret Kitchen, contralto, Walter Farr, baritone, and Harry Wynne, tenor.

Of especial interest were the folowing excerpts from "The Messiah."

Miss Rome and Miss Kitchen had the solos in "He Shall Feed His Flock," with a very fine introduction by the latter. Miss Rome's bright, high, clear-toned soprano voice was superb in the air, "Come Unto Him, all ye that Labour."

The chorus had the honours in "The Glory of the Lord" and made it a noble, impressive rendition, the beautifully blended and controlled voices of the choristers swelling out in a shaded crescendo that was a flowing volume of powerful, rounded tone.

The sacred cantata, "The Resurrection Morn," which is peculiarly appropriate to Easter, will be repeated on Sunday evening by the Murray Street church choir.

Two-year-old Laura Fox, of Belfast, Ireland, recently won a silver medal for tap dancing.

The healing Cream
Mentholatum
For SPRAINS AND BRUISES BITES OR CUTS.
MADE IN CANADA

By GLADYS GLAD

GLADYS ADVISES A BLUING RINSE TO BRIGHTEN UP DULL, BLACK HAIR

By GLADYS GLAD

"Dear Miss Glad: In a recent column you said that bluing rinses help to brighten up dull black hair. Is it the ordinary bluing that is used in this rinse? And is there any special way in which the rinse must be used? Thanks. JUDY."

The bluing used in the bluing hiar rinse is not the same preparation that is used in laundering. There is a special hair bluing that is designed for use on gray and black hair. This hair bluing may be procured in any of the better class of beauty shops. The hair should first be thoroughly shampoeed, and every trace of soap rinsed away with clear, tepid water. Then enough hair bluing should be mixed with a quart of water to give it a rather deep, blue color, and the solution used as the final rinse. After this final rinse, the excess moisture should be removed with a lintless towel, and then, if possible, the hair should be shaken dry by the hands.

* * *

"Dear Miss Glad: My figure has improved so tremendously through the advice in your 'New Figure' booklet, that I've returned for further aid. I followed the reducing course in your booklet, and lost 33 pounds. And I sure am grateful to you. However, I've heard that the white of egg can be used as a dry shampoo. Can you explain just what the entire procedure is?

"MARIE."

A most effective dry shampoo can indeed be made of egg whites. The hair should first be brushed vigorously with an upward and outward stroke, to loosen any particles of dirt that may have collected on the scalp. Then apply the stiffly-beaten whites of two eggs to the head, and rub the albumen through the hair and over the scalp with your fingertips. Allow the egg whites to dry on your head. When completely dry, brush every portion of your hair well with a flexible-bristled brush. This procedure will remove all accumulated dirt, dust and oil from the hair and scalp.

* * *

"Dear Miss Glad: Not long ago, you stated that you thought it dangerous to use a soiled powder puff on the face, and suggested that tiny bits of cotton be used instead. However, I've become quite attached to the little puff that I'm now using, and although it's rather soiled, I hate to discard it. Is there any way in which I could clean it?

"MARTHA."

It's a very simple matter to clean a powder puff, and it you make it a practice always to keep your little favorite spick and span, there's no reason why you should have to discard it. Fill a basin with hot, soapy water and allow your puff to soak in it for a few minutes. Then rub the puff between your hands, and squeeze the soapy water through it until every trace of dirt and grime has been removed. When the puff is absolutely clean, rinse it in clear water, and place it on a towel to dry. And when ecompletely dry, rub the puff briskly between your hands, in order to restore it to its former softness and fluffiness.

EDITOR'S NOTE: While it is impossible for Miss Glad to answer beauty questions by mail, she will be happy to send you her pamphlets on 'The New Figure' and 'Beauty Culture' if you will write her, care of this paper, enclosing a self-addressed envelope stamped with a three-cent stamp, and ten cents in coin for each, to cover cost of printing and handling. Personal questions on beauty will be answered through Miss Glad's daily column.

LINDSAY WOMAN WEDS SENATOR

Miss Helen Graham Robbins Becomes Bride of Ohio Senator.

SURPRISE TO FRIENDS.

NEW YORK, Mar. 31 (A.P.)—United States Senator Robert J. Bulkley of Ohio and Mrs. Helen Graham Robbins of Lindsay, Ont., will be married here late to-day in the chapel of Grace Episcopal Church.

Rev. W. Russell Bowie, rector of the church, will officiate in the presence of a few relatives.

Dr. Bowie and Senator Bulkley were in Harvard at the same time.

Mrs. Robbins is the widow of Henry S. Robbins of Chicago, who died two years ago. Her parents are Mr. and Mrs. George H. Graham of Lindsay.

The couple wil reside in Washington.

Senator Bulkley, a Democrat, is 53. He served two terms in the House of Representatives, from 1911 to 1915, and was elected to the Senate in 1930 to fill the vacancy caused by the death of Senator Theodore E. Burton. He was re-elected in 1932 for a ful term.

His first wife, the former Katharine Pope of Helena, Mont., died two years ago.

Fast Friends

CLEVELAND, March 31 (A.P.)—Announcement of the mariage in New York City of Senator Robert J. Bulkley and Mrs. Helen Graham Robbins apparently surprised his friends.

In a telephone conversation with Mrs. Rebecca W. Graham, mother of the bride-to-be, at Lindsay, Ont., the Cleveland News learned that the Senator met Mrs. Robbins at the Baltimore home of a mutual friend.

"They were entertained together and became fast friends at once," said Mrs. Graham.

The bride-to-be's father, George H. Graham in Lindsay where the Graham family has made its home for many years.

Mrs. Robbins went to school in Lindsay and was graduated from the Lindsay Collegiate Institute. A year ago she went to Europe for a 10-months' visit.

Friday Deaths

Kirkcaldy, Scotland. — Ronald Crauford Munro-Ferguson, first Viscount Novar, 74, former Governor-General of Australia.

Brandon, Man.—John D. McGregor, district pioneer and brother of Lieutenant-Governor James D. McGregor of Manitoba.

Baltimore.—Edward Lucas White, 68, novelist and educationist.

New York.—William C. Gordon, 50, Gilbert and Sullivan repertory actor.

Boston.—Henry Taylor Parker, 66, dramatic and musical critic of The Boston Transcript.

Throws Away $2,000 And Then Suicides

JEROME, Pa., March 31 (C.P.)—A miner who police said tossed more than $2,000 in greenbacks to the winds before he was stopped, hanged himself in the County Home on Thursday night, authorities disclosed yesterday.

The man, John Garber, 43, was found by police Thursday standing in a shallow stream apparently attempting to drown himself. He had been taken to the home pending a mental examination.

The body was found suspended by bed clothing from a window bar.

Investigators said they believed Garber had thrown away possibly as much as $10,000 in $50, $20 and $10 bills, but only $2,000 had been recovered by neighborhood residents who turned the money over to the authorities. Records showed the man to have between $25,000 and $30,000 in banks, investigators said.

By attaining a height of 13,779½ feet at Rio de Janeiro, M. Dittman recently made a new gliding record

Best for You and Baby Too
Baby's Own Soap 10c
It's fragrant lather soothes & cleanses
Individual Cartons
7-34

FAHEY DECLARES HE IS GUILTLESS

Escaped From Leavenworth Penitentiary 24 Years Ago, Since Resided in Canada.

CLEMENCY IS SOUGHT.

(Canadian Press Despatch)

EDMONTON, March 31.—The Edmonton Bulletin, in a copyrighted story, said today that James Fahey, arrested last Wednesday at Jasper Park, Alta., for escaping twenty-four years ago from Leavenworth Penitentiary, has issued a signed statement in which he claims he was innocent of a chargeof armed mail train robbery on which he was sent to Leavenworth in 1909.

Fahey was arrested on a charge of poaching, and was tentatively identified subsequently as a man sought for twenty-four years for breaking prison in the United States.

In the statement, the newspaper said Fahey, admitting his real name is Frank Grigware, described events leading to his arrest for train robbery and his subsequent escape from the Kansas penitentiary.

Clemency Is Sought

Meanwhile, it added, Fahey, as he is known in Jasper, has numerous friends working for his release. It said the Jasper Chamber of Commerce had telegraphed Prime Minister R. B. Bennett and President Frankin D. Roosevelt of the United States, seeking executive clemency for the 46-year-old man who has been known as a model husband and father, and a respected member of the community in which he has lived for ten years.

Petitions, it said, have been sent also to the Governor of Kansas and the Governor of Nebraska, the State in which the robbery of the train took place.

In his statement as carried by the Bulletin Fahey says he has been a naturalized Canadian citizen since about 1912, when he arrived in Edmonton. The statement says he entered Canada at Port Arthur and worked in various capacities at Yorkton, Sask.; Rainbow, Sask.; Edmonton, Spirit River in the Peace River Crossing before settling at Jasper.

Marconi has accepted an invitation to visit the Centenary Exhibition in Australia in the fall.

CHOIR PRESENTS THE CRUCIFIXION

St. John's Choir Responds Nobly in Annual Good Friday Offering.

BEAUTIFUL CANTATA.

"The Crucifixion," which is "a Meditation on the Sacred Passion of the Holy Redeemer," with music by Sir John Stainer, was sung with effective simplicity and appealing charm last evening, by the choir of St. John's Church, with the organist and choir leader, Frederic G. Mann., L.Mus., directing.

The choir responded nobly to the skilful training of their director, and the shading and expression in this majestice, formal sacred meditation, ,made the rendition by St. John's choir quite outstanding in the annals of a Good Friday musical performance which has seen many renditions in the city. An attribute that made the whole effect very attractive was the fact that most of the words could be plainly discerned, so that the thread of the story was not lost to the ears of the listeners, as often happens.

Commencing with the sentence in recitative: "And they came to the place named Gethsemane, and Jesus said to His disciples, 'Sit ye here while I pray'," the theme progresses through the Passion and sufferings of the Redeemer to the final tragic drama of Calvary. The music, while sombre at times, is not overly dark, but the Sorrows of Christ constitute the main thread of the narrative, which depends largely on recitative, and is lightened at intervals by the hymns in which the congregation joins.

These have to do with "The Mystery of the Divine Humiliation," the Litany of the Passion, "The Mastery of Intercession," and the adoration of the Crucified. The Meditation throughout is of a dignified, intellectual character, and the rendition by the choir lived up at all times to this aspect of the composer's thought.

Especially fine in the cool, careful shading of the boys' voices was the sofe repetition of "Jesu, Lord Jesu," against the background of adult singing.

Extremely fine in its shading and expression, also, was the louder chorus, "Fling Wide the Gates, for the Saviour Waits on Tread on His Royal Way," with the pure treble of those sweet, clear boyish voices blending beautifully with the deeper tones.

Sensitive phrasing characterized the precision of the recitative by the soloists, in a fine sustaining of the mournful character of the theme.

Main soloists for the rendition of the Meditation on the Passion were H. Ridgeley and William Coleman, tenors; D. Melton and J. R. Roberts, bassos. A splendidly rendered duett, "So Thou Liftest Thy Divine Petition," impregnated with expressive feeling, was sung by William Coleman and Leslie Dyer, while minor tenor solos were taken by Jack Branson ,and smaller bass parts by Arthur Bacon and Harold Wilson.

During the Offertory, the clean, true, sweet treble of Wallace Crouter, a member of the Boys' Choir, was heard in the lovely solo, "Shepherd of Souls," from "The Sign of The Cross."

Millbrook

The Easter meeting of the Wide Awakes group, Canadian Girls in Training, was held on Wednesday at 7.30 p.m., at the leader's home, the chair being taken by the vice-president, Bryar Edmunds, and fourteen members in attendance.

The "calendar event" was an outline of the story of Romeo and Juliet by Marjorie McDowell, and the current event covering recent fires set by school boys in Montreal was given by the presiding officer, Bernice Smith being appointed to take this feature at next week's meeting. Business items were concerned with plans for raising money, and the remembrance of a sick member with a shower of Easter cards and ice cream.

An 7aster reading, "The White Rose," was given by Bernice Smith and a responsive service, "The Risen Saviour," featured the devotional period, the topic taken up covering the last week of Christ's life, from Friday, March 31, to April 7, A.D. 30, the Easter story to be continued at next week's meeting.

A recreational and social hour was enjoyed at the close.

Mrs. (Dr.) L. H. Rae went to Lindsay on Wednesday and will spend the Easter week-end with her sister-in-law, Mrs. M. Weldon, Bond street.

Mrs. Elizabeth Armstrong is spending the Easter week-end with her niece, Miss Ethel McKnight, Seventh line, Cavan.

The names of Nelson and Gordon Davis, who contributed a guitar and violin duet at the Y.P.S. meeting on Monday night when a special Irish program entertained the audience, were inadvertently omitted from the account of this well-attended gathering.

Miss Emma McIndoo has been visiting her niece, Miss Annie Dean, at Olean, Michigan.

Mrs. (Canon) W. Cartwright Allen, who has spent the winter with Miss Mary Thompson and other friends in Toronto, is at present with her sister-in-law, Mrs. John Allen, motoring from the city with her niece, Mrs. Jessie King. Miss Needham accompanied Mrs. King back to Toronto.

Mrs. H. McLeod and her son, Harry, went to Hamilton on Thursday to spend the Easter vacation with friends.

Miss Edna Finn, of Kirkfield, is visiting her brothers and families, Mr. and Mrs. Maurice and Mr. and Mrs. Frank Finn, for Easter.

Mr. and Mrs. A. Cruickshanks, who have been residents of the village for some time past, the former being employed as baker at Howe's Bakery, are moving this week to Peterborough where he has secured a position.

Grace Church Auxiliary Quilting.

The Women's Missionary Auxiliary of Grace Presbyterian Church held a quilting in the church basement on Wednesday afternoon, with a large number of workers present, and two quilts completed as a result of the gathering.

Afternoon tea was served when work ceased, Mrs. R J. McMahon and Mrs. E. Weatherup having this matter in charge, the small fee asked going to pay for linings, batting, etc.

A pleasant social hour over the teacups brought a busy and enjoyable afternoon to a close.

Norwood

Mr. Evan Gardner, of Deseronto, is spending the holiday week-end with his parents, Mr. and Mrs. J. Gardner.

Mr. Raymond Scott, B.A., of Weston Collegiate staff, is spending the vacation with his mother, Mrs. J. Scott.

Mrs. W. Green of Smiths Falls is the guest of her parents, Mr. and Mrs. H. Drain.

Miss Lillian Elliott, B.A., of the Arnprior High School staff is spending the Easter vacation at her home here.

Miss Maude Bongard of Toronto spent the long week-end with her parents, Mr. and Mrs. C. Bongard.

Misses Helen McGee, Eleanor Johnson and Florence Burgess, of the Peterborough Normal School are spending the vacation at their respective homes.

Miss Evelyn Scott, of Peterborough, spent the holiday with her parents, Mr. and Mrs. W. Scott, Hastings Road.

Miss Lillian Greenbank, B.A., of the Port Perry High School staff, is spending the holiday at her home here.

Mr. Wilson Riseborough, B.A., of Toronto, is the guest of his parents, Mr. and Mrs. J. C. Riseborough.

Miss Elizabeth Thompson, who is attending Toronto Normal School, is the guest of her parents, Mr. and Mrs. K. G. Thompson.

Miss M. Flemming, B.A., of the Norwood High School staff, is spending the vacation in Toronto.

Miss J. Roxborough is spending the week-end with friends in Toronto.

Miss M. Williams, B.A., of the High School staff, is holidaying at her home in Mitchel.

Mr. Elton Burgess, B.A., of the Belleville Collegiate staff, is spending the vacation with his parents, Mr. and Mrs. J. Burgess.

Miss Marguerite Webster is spending the Easter week with her parents, Mr. and Mrs. A. Webster, of Cotteslo.

Miss Josephine McGee, of Alberton, is the holiday guest of her parents, Mr. and Mrs. S. McGee.

Miss Gena McNeelly, of Cordova Mines, is spending the week-end with friends in Peterborough.

Miss Georgina Beavis, Apsley, is spending the holiday week at her home here.

Miss Gena McNeely, of Cordova Mines is spending a few days with friends in Peterborough.

Mr. Ollie Edwards spent the holiday in Toronto.

Deepest sympathy is extended to Mr. and Mrs. Gordon Calder at the death of their infant daughter.

HUSKY THROATS
Overtaxed by speaking, singing, smoking
VICKS MEDICATED COUGH DROP

WOMEN'S INSTITUTE WEEKLY COLUMN

A goodly thing it is to meet
In Friendship's circle bright
Where nothing stains the pleasure sweet
Or dims the radiant light
No unkind word our lips shall pass.
No envy sour the mind:
But each shall seek the common weal—
The good of all mankind.

MILLBROOK

"Hints for the Home Nurse" took up the time allotted to the program at a recent Institute gathering in a western Ontario branch, the leader wisely drawing out from her audience suggestions that led on to practical discussion, rather than employing the lecture method and giving the whole talk herself.

"Does it bother the patient for the nurse to sit on the side of the bed and talk?" was a question that immediately brought a storm of protest, several speaking emphatically from experience of their absolute dislike of this habit. Included in th's bit of discussion was also a strong prohibition of the nurse standing at the foot of the bed to retail a morsel of gossip and giving emphasis to her remarks by thumping on the bed's footboard—"anything more likely to tire the patient out and wreck her nerves it would be hard to imagine," was the way one member voiced her feeling; "and along with this I want to protest against the one caring for the sick person sitting near the side of the bed, and as she talks kicking it constantly, keeping the ill one in a perfect fever of nervousness and destroying any chance of rest."

Urging that the family should be warned not to walk heavily, nor to shut doors with a bang, while there is a sick person in the home, came from the chair, and another lively discussion was started when she asked whether a patient "minded whispering in the sick room, or outside in the adjoining hallway?" Not one good word was found for this reprehensible practice, and loud talking anywhere in the house was also condemned, together with the habit some practical nurses have of taking the visitor to the sick room into one 'next door' as she was taking her departure, and remaining there for half an hour or more talking in low tones. "The patient knows they are discussing her, and her symptoms, and is likely to develop a high temperature as the murmur of voices reaches her, and she speculates, almost unconsciously, on the line the conversation is taking."

Of course, the matter of proper ventilation, and prompt and careful obedience to the doctor's orders, had a share in the afternoon's talk, also other matters such as placing the bed so the patient is not facing the direct light from a window, and that the electric light does not shine immediately into the eyes of the sick one. "Oil the door hinges," said one member feelingly; "in my last illness the creaking of the door every time it was opened or shut nearly drove me mad, and I was almost too weak to ask the nurse to have the matter remedied. The leader agreed, and also emphasized having any window sash that was loose and rattled with every draught or bit of breeze, made tight and not to allow any bit of vine or twig immediately outside to brush against the pane.

Another member spoke strongly about the habit of some home nurses in placing trays, or medicine bottles, on the polished surface of stand or dresser, or on finely-embroidered cover, without taking the precaution of first putting table oilcloth as a protection underneath. "I suffered the most excruciating worry once in seeing my polished furniture, in the care of which I had always taken such pride, marked and spoiled with bottles, spoons and glasses, trays of food, etc. and yet I was too sick to lift my head from the pillow and utter a word of protest. It did not hasten my recovery any, I can assure you."

Naturally some time was given to talking of the food tray, making it attractive and yet avoiding the blunder of over-loading it, with the result that it becomes repellent to the sick person. The leader reminded her listeners also that the "in-between" nourishment should always be brought in as dainty as possible, and mentioned the much-to-be-condemned habit of asking the patient what she would like to eat. "A sick person cannot make decisions on such matters; the doctor will give the home nurse definite instructions as to diet, and you must study to know the likes and dislikes of your patient, and then prepare the food accordingly."

In closing, for time was up all too quickly, the subject of keeping the hot water bottle filled freshly as often as necessary; of having pillows "plumped up," and plenty of water for bathing, all received attention.

Easter Services Held At Marmora

MARMORA, March 31 (Examiner Correspondence). — Services were held in St. Paul's Anglican Church on Good Friday at 10.30 a.m. and 7.30 p.m., the rector, Rural Dean A. B. Caldwell, officiating.

The morning service took the form of Litany and Ante-Communion. At the evening service, "The Story of the Cross" was sung. The collections were in aid of Jewish missions.

A special service was also held at St. Andrew's United Church at 7.30 p.m. The pastor, Rev. C. W. Hollingsworth, took the story of the crucifixion as the scripture reading, and preached an appropriate sermon on the text, "It Is Finished."

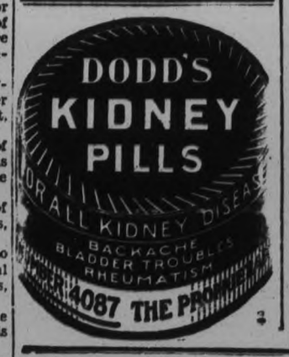

A LAZY LIVER
CAN CAUSE MANY AILMENTS
PARKE'S LIVER TONE
will quickly restore that liver to normal, healthy action, relieving constipation, biliousness, headaches, etc. it also aids the stomach. A month's treatment for
$1.00
BOND'S DRUG STORE
George and Hunter Streets

Amoebic Dysentry Is Common In Shanghai

MONTREAL, March 29 (CP) — Amoebic dysentry, dread disease that has caused three deaths in Montreal among the 21 cases reported to city health authorities, is fairly common at Shanghai's international settlement, J. A. Stafford, Public Health Officer in the Chinese city, said here to-day. In the Far East, however, it was not feared so much as smallpox, cholera or bubonic plague.

In most cases the source of amoebic dysentry in Shanghai had been traced to the Malay States and the tropical Orient.

Accompanied by his wife and son, Mr. Stafford is on his way back to his home in Scotland for a holiday.

CHURCH'S CENTENARY

BROCKVILLE, Ont., March 31 (CP)—Celebration of the one hundredth anniversary of the establishment of the congregation of St. John's United Church here, originally attached to the Church of Scotland is now being planned with special services to be held later in the year. The congregation was formed of Scottish families resident here a century ago and before the erection of a church building, services were held in the court house.

SKIN BLEMISHES
Vanish Before Physician's Prescription
Those spots or pimples on your face—why let them go on tormenting you? Like millions of others have done, you can get rid of your skin trouble through the work of a great physician—Dr. D. D. Dennis. Dr. Dennis' prescription—known in many countries as D.D.D. and now manufactured by Campana's Italian Balm chemists—will bring you relief at once, and quickly restore your skin to health. All druggists sell D.D.D. Trial size, 35c. Guaranteed to give instant relief or money refunded. 3

Railway Time-Tables

CANADIAN PACIFIC RAILWAY
(Effective Sunday, March 11)

Going East—
4.55 p.m.—Indian River, Norwood, Havelock Daily except Sunday
7.40 p.m.—From Toronto Daily except Sunday
11.10 a.m.—Havelock, Tweed Smith's Falls, Ottawa, Montreal Quebec, Boston, and New York. Daily except Sunday
11.10 a.m.—Sunday only to Havelock.
1.55 a.m.—Havelock, Tweed, Kingston, Perth, Ottawa, Smith's Falls, Montreal, St. John, Boston, and New York daily.

Going West—
6.15 a.m.—Toronto, Guelph, Goderich, Hamilton, Galt, Woodstock, St. Thomas, London, Chatham, Detroit, Chicago, and New York daily.
7.20 a.m.—Toronto, Hamilton, Brantford, Buffalo, New York, Galt, Woodstock, London, Chatham, Detroit, and intermediate points. Daily except Sunday.
9.35 a.m.—To Lindsay and Bobcaygeon
3.40 p.m.—Toronto, Hamilton, Buffalo, Rochester, Boston, Woodstock, London, Windsor, Detroit, Chicago, and intermediate points between Peterborough and Toronto. Makes connections with the Trans-Canada Limited for Winnipeg and Vancouver. Daily except Sunday.
5.48 p.m.—Sunday only for Toronto and points West.

CANADIAN NATIONAL RAILWAY TIME-TABLE.
(Effective Sunday, October 1)

8.15 a.m.—Daily "Pool Train" from C.P.R. Depot for Toronto, connecting with Canadian National "Intercity Ltd." for London, Windsor, Detroit, Chicago, also for Hamilton, Buffalo, and New York.
8.25 a.m.—For Lindsay, Orillia, Midland, Toronto, Hamilton, Buffalo, Guelph, Kitchener, Chatham, Windsor, and Detroit.
12.01 Noon—For Port Hope, Oshawa, Toronto, London, Windsor, Detroit, Chicago, Hamilton, Buffalo, New York, Philadelphia; also connects at Port Hope for Belleville, Kingston, and Montreal.
1.45 p.m.—For Lakefield.
5.17 p.m.—For Lindsay, Toronto, connecting with "International Limited" for London, Sarnia, Chicago; with the "Continental Limited" for Winnipeg and Pacific Coast points; also connects for North Bay and Cochrane and with the 11.45 p.m for Windsor.
5.30 p.m.—For Keene, Hastings, Stirling, Belleville, Kingston, Montreal, Boston, and the Maritime Provinces
8.55 a.m.—Daily "Pool Train" from C.P.R. Depot for Smith's Falls and Ottawa
7.50 p.m (Sunday only)—Lindsay, Toronto, Hamilton, London, Windsor and Detroit
(All Trains except the two Pool Trains operate Daily except Sunday from Canadian National Railways, Depot, Charlotte and Bethune Streets.)

YOUR GREY HAIR
can be restored to its Natural Colour without the use of a dye or tint.
Angelique Grey Hair Restorer
is made from roots, and barks, and restores the ORIGINAL COLOUR in the NATURAL way, at the same time giving the hair its natural, healthy lustre.
—Sold under a Money Back Guarantee—
PRICE $1.00 PER BOTTLE.
Manufactured by
ANGELIQUE PRODUCTS LIMITED, TORONTO
For Sale by BOND'S DRUG STORE

CITY TREASURER'S SALE OF LANDS FOR ARREARS OF TAXES
CORPORATION OF THE CITY OF PETERBOROUGH

TO WIT:

BY VIRTUE OF A WARRANT issued under the hand of the Mayor and the Seal of the Corporation of the City of Peterborough, bearing date the 19th day of September, 1933, and to me directed, commanding me to levy upon the several parcels of land, hereinafter described, for arrears of taxes due thereon, together with all lawful costs and charges in connection therewith, I hereby give notice, that unless the said arrears of taxes and costs be sooner paid, I shall, pursuant to the Provisions of The Assessment Act, at the City Council Chamber, in the City of Peterborough, on the 26th day of June, 1934, at the hour of Ten o'clock in the forenoon, proceed to sell, by public auction, the said lands or so much thereof as may be necessary to discharge such arrears of taxes and all lawful costs and charges in connection with such sale.

No.	Description and	Location	Years in Arrears	Taxes	Costs	Total
	SOUTH WARD					
1.	W. 27'-2" of E. 54'-4" of Lot 6, less the C.P.R. line—Plan 43	S.S. Chamberlain St.	1929, 1931	$ 28.32	$ 9.94	$ 38.26
2	Lot 32—Plan 96	W.S. Lynch St.	1927-8-30-31	18.31	9.69	28.00
3	That part of Lot 6—E. of C.N.R.—N. of Lake and W. of George Sts.	210 Lake St.	1926 to 1931	264.66	15.85	280.51
	CENTRE WARD					
4.	E. 70' of W. 105' of N. 84' of Lot 7—S. of King and W. of George Sts.	229 King St.	1927 to 1931	241.44	15.26	256.70
5.	W. 74' of Lot 3 and E. 6'-4" of Lot 4—N. of King St. and W. of George St.	N.S. King St.	1929-30	39.86	10.23	50.09
6.	N. 53' of S. 126'-9" of that part of Lot 6 immediately W. of and adjoining Louis St.—N. of King and W. of George Sts.	287 Louis St.	1927 to 1931	291.26	16.51	307.77
7.	N. 62'-5" of that part of Lot 6—N. of King and W. of George St., immediately W. of and adjoining Louis St., the N. boundary of Lot 6 always considered as 257'-5" N. of King St.	297, 299 & 301 Louis St.	1927 to 1931	1,564.57	48.34	1,612.91
8.	E. 31'-4" of W. 64'-6" of N. 60' of Lot 6—S. of Charlotte and W. of George Sts.	215, 217, 217½ Charlotte	1927 to 1931	1,239.58	40.22	1,279.80
	WEST WARD					
9	S. 30' of Lot 8—Plan 33	E.S. Cross St.	1927 to 1931	59.41	10.72	70.13
10.	S. 22' of N. 165' of W. 60' of Lot 22—S. of McDonnell and W. of George Sts.	E.S. Park St	1929 to 1931	74.27	11.09	85.36
11.	Lot 3—Plan 92	N.S. Sherbrooke St.	1929-30	50.88	10.50	61.38
12.	S. 28' of N. 145' of E. ½ of Lot 22—S. of McDonnell and W. of George Sts.	W.S. Gilchrist	1928 to 1931	12.07	9.53	21.60
13.	S. 52' 6" of Lot 9—S. of London and W. of George Sts.	E.S. Bethune St.	1927 to 1931	500.53	21.73	522.26
	NORTH WARD					
14.	N. 25' of Lot 16—Plan 127	W.S. Bethune St.	1929, 1931	26.14	9.88	36.02
	EAST WARD					
15.	W. 70' of Lot 9—Plan 1A—S. of Douro and E. of Rogers Sts.	S.S. Douro St	1929 to 1931	93.70	11.57	105.27
16.	N. 14'-10" of Lot 208 and S. 14'-2" of Lot 209—Plan 1A—N. of Hunter St. E. and W. of Rogers St.	W.S. Rogers St.	1928 to 1930	54.33	10.59	64.92
17.	Lot 36—Plan 19A	S.S. Woodbine Ave.	1929, 1931	41.41	10.26	51.67
18.	N. 82'-5" of Lot 36 and N. 82'-5" of Lot 37—Plan 22A	S.S. Caddy St.	1929 to 1931	28.50	9.94	38.44
19.	Lot 34—Plan 19A	S.S. Woodbine Ave.	1929 to 1931	30.59	10.00	40.59
	All the above lots are Patented.			$4,659.83	$291.85	$4,951.68

City Treasurer's Office, March 17th, 1934.

F. ADAMS, City Treasurer.
13t-Sat. June 16-4499

YOUNG FARMERS URGED TO BUILD

(Continued from Page 1)

in connection with the discussion on these points it was noted that the Department of Education has purchased five hundred copies of Beverly Nichols' "Cry Havoc" in abridged form for distribution among the schools of the province. Lastly Debts—total national debt twenty billion, with the total national wealth as but thirty-five bil[illegible] dollars; onehalf the Federal income going to pay interest; and 85 per cent of Canadian farms mortgaged. Correcting the last item which the speaked said had since been found to be somewhat exaggerated, it was stated that 40 per cent of the farms owned by the operator are heavily mortgaged, and 60 per cent of those not owned by the operator are also mortgaged with the latter in many cases foreclosed.

"Where two hundred years ago there was no debt at all, there is now a huge debt overshadowing everything else." Mr. Ghent was warmly applauded as he took his seat, and the chairman introduced Mr. Arthur Haas, of Holstein, who declared the object of such meetings is "to give you something to think about; and if this thinking issues in constructive action, we shall have accomplished our purpose."

No Remuneration

Emphasizing the fact that the leaders in this New Canada Movement receive no remuneration for their services, the speaker went on, "We are on the threshold of a new era, and I believe that in the next ten years we shall see changes in this Dominion never dreamed of in the past; hence we are faced with new problems which are to be faced in new ways and with new means. 'There is nothing permanent in this world except change,' and for this post-war generation we have a threefold program—education, organization, and then action. The Movement will supply church organizations, and other societies and study units, with literature that will set forth the problems of the day that they may be studied and a proper and practical solution worked out, for until we do think of these problems we will never attempt to solve them."

"We want to hang these two men, Ignorance and Indifference," proceeded Mr. Haas, showing chart Number 2, labelled, "This is what the New Canada Movement is Doing," "and if we turn the first into Intelligence, the second evil will be automatically overcome; and with the vision and enthusiasm of youth, combined with the sympathy and co-operation of the older people, we can hope to accomplish something."

"We found the people of the province just waiting for such a movement," declared the speaker, as he told of its origin on November 6, 1933, with ten boys in the "Big Team," the Rev. Mr. Thomas asking a blessing at the initial gathering in London, Ontario, before they started out with the objective of "remodelling the present system on Christian principles; we represent a principle, not a policy, and it is more or less in the hands of the youth of to-day which way Old Man Agriculture is to go."

"As a class, agriculturists do not yet know what we really want," Mr. Haas insisted, "and we want to start the people thinking. To do this we are trying to establish New Canada Units, with ten or twelve interested people meeting once a month to study and discuss all the questions affecting farms and farmers, prescribe certain remedies, and then unitedly support them. Later, regional conventions will be called, and eventually when we have one hundred thousand young people banded together in support of measures coming from ourselves, we hope to have a provincial gathering.'

Two pages have been taken in The Weekly Sun, on a cash basis, the speaker explained, in order to put over the program, with a strong board setting forth the problems in each issue, without monetary remuneration, the personnel including three outstanding farmers: W. C. Good, Paris; Ernest H. Clarke, of Aurora; and J. H. Gibson, Caledonia; three Professors each from the Department of Economics in their respective universities: Professor W. H. Drummond, University of Toronto; Professor H. C. Grant, University of Manitoba, and Professor Father H. Saint-Denis, University of Ottawa; Rev. Phillips Jones, Social Service Council of Canada, and Gordon Lapp, of the Boys' Work Board.

In the discussion period which followed the addresses, it was made clear that the only method of financing the movement is by voluntary contributions, "and for every contribution received we will send The Sun for three months." There is no membership fee, but a pledge is asked instead, and copies of this were passed round for signature; the six points being: 1—I believe that the old methods have failed to solve the new problems; 2—I believe that the "New Canada" will need wise and well-informed leaders; 3—I believe that rural youth should train to share the responsibilities of this leadership; 4—I believe the welfare of Canada is dependent on the welfare of agriculture; 5—I believe that only in unity can youth help agriculture; 6—I believe that enlisting in the New Canada Movement I can best serve Canada, and agriculture, and that, in service, I am following the principles of Christianity.

Questionaires Sent Out

Mr. Ghent explained that questionaires are sent out to the various units, individual replies being asked for, "that we may find out in what direction the people are really thinking; at the end of a three-months' course the letters received and filed at the Toronto office showed that we are apparently pretty much all travelling in the same route in oud thinking, and this will make it easier to state definitely five or six points which we are ready to stand by, and which we believe are necessary to the good of our profession as farmers."

"If Premier Bennett or Premier Henry were to ask the farmers what they want, they would receive a thousand different answers," was a statement in connection with the New Canada slogan: "Save Agriculture—Save Canada," so we offer study and discussion on all farm problems, with consequent action as the way to build a 'better Canada'."

Fourteen of the young farmers signed the pledge on Thursday evening, the organization of the unit to proceed at a later date.

ANGUS MAGINNIS LABOR'S TARGET

tions of the party, and may carry the battle to the C.C.F. convention to be held in Toronto on April 14. The final act of the meeting yesterday was to place the matter of the new constitution in the hands of a committee, which will sit this morning.

Controversial Issue.

Yesterday's meeting of the Labor Conference, representing labor groups from many centres of the Province, had another controversial issue introduced which came within an ace of breaking up the convention, and would ecrtally have done so but for the determined stand taken by Chairman Mould, who backed up his vocal effort with a quarter-hour of violent gavel-banging.

The trouble started with the reading of a letter from one labor group asking that All-Canada Congress of Labor delegates be barred. Immediately shouts of "scabs" and other expletives filled the air. The All-Canada delegates sprang out of their chairs and started for the doors and were headed off in the nick of time by Chairman Mould and his reverberating gavel.

"Don't be quitters and runaways!" he cried. "There are certain interests laughing up their sleeves at this possibility of a split. I won't have this conference broken up this way. If you leave you'll only be stool-pigeons in the hands of these interests. If all sections will play the game, we'll build up a political party."

Then, when the echoes of this row had hardly died down, came the main flare-up of the day.

Power to Expel.

Mr. MacInnis, producing what he called the "rough draft" of the new Ontario C.C.F. constitution, revealed that under Article 5 "the Provincial Council shall direct the affairs of the C.C.F. in Ontario, accept or reject applications for membership, and have power to expel members or groups, subject only to approval of the annual convention."

"Shortly after the suspension of the Provincial Executive," Mr. MacInnis explained, "the members of the National Council took up the matter of reorganization in Ontario. It was quite obvious that the old set-up was not satisfactory We trust we have found a basis on which every one can agree who approves of the Regina basis on which the C.C.F. platform was formed. This draft is not necessarily complete, and will be open to discussion at the convention on April 14."

The meeting, however, refused to wait until the convention to discuss the constitution.

TRENT RIVER.

The Trenton Co-operage plant saw-mill is operating day and night shifts. Truck-loads of bolts arrive daily and about 1,400 cords have been brought to the mill-yard.

Marshall Wannamaker is making progress toward recovery from his recent critical illness.

Mr. and Mrs. Emerson Glenn, who have suffered from an attack of mumps, have recovered and able to be out again.

Mrs. Percy Gardiner and children, of Norwood, were visitors with Mr. and Mrs. James Longmuir and family Tuesday.

The household effects of Mr. and Mrs. James Maloney arrived by transport Sunday from Pittsburg, Pa.

George Wigmore, who has spent the winter in St. Catharines, has returned, and is a visitor with his nephew, W. G. Barrie and family.

Mrs. Victor Scott and children are visitors in Campbellford at the home of the former's parents, Mr. and Mrs. George Frederick.

T. F. Ward arrived Wednesday afternoon from Rochester, N. Y., where he spent the winter months.

Weary Days—Sleepless Nights Wrack the Nervous System

MILBURN'S HEALTH AND NERVE PILLS

Men and women toss night after night on sleepless beds. Their eyes do not close in the refreshing repose that comes to those whose nerves are right. They are irritable and nervous, weak and worn out, and everything looks dark and gloomy.

Milburn's H. & N. Pills is the remedy that is required to restore them the blessing of good health They bring back the sound refreshing sleep, tone up the nerves, and impart that sense of buoyancy to the spirits that is the result of renewed mental and physical vigor.

THREE CIVIL SUITS LISTED

Non-Jury Sittings of County Court to Open Tuesday.

CITY BEING SUED

Three actions are entered for hearing at the non-jury sittings of the County Court of the County of Peterborough, which opens here on Tuesday of next week. It is probable that His Honor Judge E. C. S. Huycke, will preside.

Mrs. John A. Fenton, of 35 Jackson avenue, plaintiff to one of the three suits, is seeking to recover the sum of $500 damages and costs, from the Corporation of the City of Peterborough. Represented by Gordon & Elliott, the plaintiff's action results from injuries she received when it is alleged she slipped on the ice-coated sidewalk on the south side of Lake street, west of Aylmer street, on the morning of December 3rd, last.

John R. Corkery, city solicitor, is counsel for the defendants.

Alfred McDonald Lumber Company Limited, are plaintiffs, and George A. Brenton, is defendant in a dispute concerning an account for lumber supplied by the plaintiffs to the defendant. The McDonald Company's claim is for the sum of $476.41, and costs. Plaintiffs are represented by Gordon and Elliott

Defendant, who is represented by J. A. O'Brien, counter claims for an accounting of all goods and merchandise sold to him by the plaintiff company, and costsof the action.

Harold B. Ball is suing the Portage LaPrairie Insurance Company for $800, for alleged breach of contract.

Represented by Gordon and Elliott, the plaintiff's action is the sequel to a fire at his business premises in the city on November 20, 1933.

In repudiating liability the insurance company, alleges among other things that a greater portion of the loss was sustained by burglary and removal of goods from the premises before the fire.

Messrs. Agar and Thompson, of Toronto, are acting for the defendant company.

Obituary

HELEN WONG.

LAKEFIELD, March 31 (Examiner Correspondence).—The funeral took place on Friday afternoon of Helen Wong, eight-month-old daughter of Mr. and Mrs. Wong. Interment was made in Hillside Cemetery, with Rev. W. J. Creighton officiating.

JAMES WATSON.

LAKEFIELD, March 31.— (Examiner Correspondence.) — The death occurred on Thursday afternoon of James Watson, aged 73 years, son of the late Mr. and Mrs. Isaac Watson, after an illness of several weeks. Mr. Watson was a life-long resident of the community and was known and respected by all. He was a quiet man who possessed sterling virtues, modest, almost to a fault, staunch in his friendships and kindly in nature. He was a strong Conservative in his political affiliations and a loyal and devout churchman, a member of St. John's church, for many years holding the office of sidesman. He was one of the board of Hillside cemetery and was for many years the caretaker and he made the work a labour of love, and his reverent care was a source of great satisfaction to many whose loved ones lie in that beautiful God's acre.

Mr. Watson was married to Elizabeth Hetherington, who predeceased him thirteen years ago. One son, Percy Watson, who resided with his father on their farm in Douro, near the village, survives, also three brothers, William, Thomas and Robert Watson.

The funeral service will be held in St. John's church on Saturday afternoon at 2.30 p.m. with interment in Hillside cemetery.

THOMAS LUFFMAN

(Examiner Correspondence)

TWEED, March 30.—The funeral of the late Thomas Luffman took place from the chapel of the Belleville Burial company on Monday of a private nature, only immediate relatives and friends were present. Deceased was born in Hungerford Township 62 years ago, a son of the late Mr. and Mrs. Thomas Luffman and had resided on his farm Mt. Roslin all his life. His wife predeceased him several years ago. Surviving are one daughter, Mrs. J. Young, Belleville, one son Mr. Harry Luffman Roslin, one sister, Mrs. W. Morton, Sask. and five brothers James and John of Sask., Samuel of Nelson, B. C. Jerry of Tweed and Wm. H. of Belleville. Rev. A. H. Jones had charge of the funeral services. Interment took place in Thomasburg.

GLADYS RODGERS

TWEED, March 31 (Examiner Correspondence).—The funeral of the late Gladys Rodgers took place from her late home in Potter Settlement on Tuesday, March 27th, after a lingering illness of a year. Daughter of Mr. and Mrs. James A. Rodgers, deceased had lived in Elzivar Township all her life. She is survived by her parents; two brothers and one sister. Deceased was a member of the United Church, Actinolite; Rev. Mr. Price had charge of the service. Interment was made in Victoria Cemetery, Tweed.

Glasgow, Scotland, may restore all wage cuts of city employees made during the depression.

CAMPBELLFORD

NEWS ITEMS FOR THE TRENT TOWN DISTRICT

Easter themes and music will be featured in the Campbellford churches on Sunday, when special programs for this festival have been arranged. At Christ Church(Anglican) Holy Communion will be celebrated at 8.30 a.m. and 11 a.m. the later service being choral. Evening Service will be at the same hour; the rector, Rev. T. H. Floyd, being the preacher for the day. A children's service will be held at 3 p.m. in the church, in place of the regular Sunday school. Special music will be featured at both services.

The Sacrament of the Lord's Supper will be administered at the close of all services on the Seymour United Church circuit, by the pastor, Rev. F. G. MacTavish. Services will be held at Zion at 11 a.m., Stephens at 3 p.m., and Tabernacle at 7.30 p.m.

Services at St. Andrew's Presbyterian Church will be at the usual hours, with the pastor, Rev. J. C. Robinson, preaching. Special music will be featured by the choir under the direction of Mrs. E. H. Lewis. At the morning hour of worship, two anthems will be sung, "O Death, Where Is Thy Sting" (Turner), and "The Shout of Victory" (Ashford). In the evening the anthem, "They Have Taken Away My Lord" (Stainer), will be rendered; also a soprano solo by Miss Helen MacDonald. At 2.30 the Sunday School will meet in the hall, and at 3 p.m. the Young Men's Bible Class will meet in the church; the topic for which is "The Burning Heart."

"The Conqueror of Death" will be the sermon theme of the Rev. L. M. Smith at the Baptist Church on Sunday morning; the service being featured by the dispensation of the Holy Communion. At the evening service, the sermon theme will be "The Revealer of Life." At this service the Ordinance of Believers' Baptism will be administered. On Monday the B.Y.P.U. will meet in the church; on Tuesday, the Women's Mission Circle; and on Wednesday, the mid-week fellowship hour will be held. All these meetings are scheduled for 8 p.m.

At the morning service at St. John's United Church the preacher will be the Rev. Charles Endicott, D.D., associated secretary, M. and M. Fund. The service will be in the interests of the W.M.S. At the evening service the pastor, Rev. H. P. L. Seymour, will take for his sermon theme, "The Volcanic Action of the Resurrection." Special musc wll be featured at both hours of worship under the direction of Mr. Albert Hazell.

Mrs. E. C. Robers is visiting her home in Durham.

Dr. and Mrs. Loucks have as their guest, Mrs. D. Loucks of Napanee.

Mrs. Fred J. Smith left yesterday for Bradford to attend the wedding of her niece, Dorothy Owen Bell, to William Whyte Greig, which takes place to-day (Saturday) at that place.

Mr. and Mrs. T. J. Dutton, Jr., were visitors to Castleton this week, the guests of the Rev. M. L. and Mrs. Hinton. While there, their two children, Thomas Joseph, Jr., and Shirley Ann, were baptised by Mr. Hinton.

Mr. Fred Hendricks of Orangeville has taken over the managership of the local Dominion Store, replacing Mr. C. Gow, who has been transferred to the company's store in Brighton. Mr. Hendricks is an old Campbellford boy and will receive a hearty welcome home by his many friends.

MIDDLE OF JUNE ELECTION DATE

(Continued from Page 1)

information it should disclose only to owners of the Hydro undertaking.

Premier George S. Henry issued a statement on the separate school question declaring legal rights were involved and the government was taking the matter to the highest courts for a ruling. For years separate schools have claimed they were entitled to the same amount of school taxation collected as were public schools.

There was no discussion as the famous beer bill received its third reading. The bill will be given royal assent by the Lieutenant-Governor Tuesday, and then will be pigeon-holed until after the election when it will come into effect on "proclamation." The measure will give hotels and restaurants the right to sell beer by the glass.

The session just ended has been noted particularly, not for its actual legislation but for its committee work. Public accounts, private and legal bills, labor, agriculture, colonization and the various other committees have been practically "snowed under" with work, and the recess will be welcomed by the committee-men, many of whom have had few opportunities for rest since the session opened Jan. 31.

Among outstanding investigation made by public accounts committee was the case of Magistrate Daniel McCaughrin of Orillia, who claimed two cambinet ministers had tried to "buy" him out of office. The minister, Hon. W. H Price, Attorney General and Hon. William Finlayson, Minister of Lands and Forests were given clean bills of health by the legislature.

ADVERTISE IN THE EXAMINER

"Dearies" Is Very Successful Comedy

Staged on Tuesday by Mission Circle at Campbellford —Good Cast.

CAMPBELLFORD, March 31 (By Examiner Staff Correspondent). — Appreciated by a large audience, "Dearies," a comedy in three acts, was very successfully staged on Tuesday evening in the church hall of St. John's United Church, Campbellford, under the auspices of the Mission Circle of that church.

With a cast of characters that fitted well their parts, the play was quick of action and carried in it a good moral despite the many laughs it gave the audience. Dealing as it did with an orphan who runs away from the orphanage, the background of the story was interesting and threw into relief the actors, who all played up to their parts splendidly An accident and reconciliation conclude this very fine production.

The cast of characters was as follows: Deborah Main, matron of the orphans' home, Helen Thomas; orphans of the home: Barbara Black, Irene Jeffs, Kate White — Mrs. P. A. Morgan, Lena — Mrs. Stuart Nelson; Mrs. Langthorne, the mother, Doris Mason; Sylvia, the daughter, Alma Simpson; Mrs. Chase, the grandmother, Mrs. Morley Petherick; Mammy, a colored servant, ——; Dixianna, Mammy's twin sister, Ruth Plumpton.

The chair for the evening was taken by the Rev. H. P. L. Seymour. Between the acts musical numbers were given by a girls' chorus, and George Lucy. Albert Hazell presided at the piano.

Cathedral Musings

WHO can know the practical spiritual signification of the Cross except He who has been nailed thereon and suffered the pangs of crucifixion of thought and desire and of the mystic death! The external Christian sees only the wooden Cross, but he whose spiritual perception is open sees the living Cross in all its glory. Sublimely stands that Cross upon the mountain of the living Faith; magnificent is its aspect. Far into space shines the Light radiating from its centre and illuminating the darkness with its beneficient rays, giving life to all who behold it. Rise, oh man, up to your divine dignity, so that you may see the true Cross, the true Light. Not the dead wooden Cross, the emblem of ignorance and suffering; not the glittering cross made of brass, the emblem of vanity, sectarianism and superstition; but the Living Golden Cross, the emblem of Wisdom which each true Brother of the Golden and Rosy Cross carries deeply buried within his own heart.

He who knows practically the true mystery of the Cross is acquainted with the highest wisdom. He who is adorned with the true Cross is safe from all danger. Infinite power of the Cross! In thee is the Divine Sophia, Wisdom herself revealed. Buried deep is the foot, teaching us Patience; high into heaven reaches thy crown, teaching us Faith. Lifted by Hope, extended by Charity are thy arms, Light surrounds thee. In thy Centre is Reality in which is hidden the jewel of priceless value, the Truth. The unfolding of the four-square city reveals the mystery of the Cross to all who can read it.—Frater IX., Rosicrucian Order, San Jose, Calif.

BRIDGENORTH

Passion Week services were held in Gilmour Church, Bridgenorth, Selwyn and Fairview Church and were very well attended.

A united service was held on Friday night of all congregations in the Bridgenorth Church.

Mrs. T. T. Milburn and Mrs. Garbutt have returned to their homes after spending the past week with friends in Peterborough.

Mrs. John Archer who has spent the winter with her daughter, Mrs. Earl Mann in Detroit, has moved into her own home in Smith.

Mr. and Mrs. Marcus Fowler of Smith were guests at the home of Mr. and Mrs J. Preston of Omemee on Sunday.

The girls class of Gilmour Church are holding an April Fool supper and program on April 3, in the church.

Mr. and Mrs. Fred Dummitt and son of Smith moved to their new home in Peterborough on Wednesday.

Mrs. Oliver of Smith is visiting her son, Mr. Albert Oliver in Detroit.

Sure Signs

of kidney troubles are pain in the back, difficult urination, deposits in urine. Gin Pills relieve kidney trouble by gently soothing and healing the inflamed tissues. 50c a box at all druggists.

GROVE STUDENTS PRESENT PLAYS

Well Directed French Stories Make Tremendous Hit With Audiences.

ENACT PARTS WELL.

LAKEFIELD, March 31 (Examiner Correspondence).—On Monday evening two plays were given in The Grove assembly hall by the pupils under the direction of the masters and made a tremendous hit with the audience. The plays were French plays, but were given in English, and were interesting in plot and full of humor, and the characters excellently depicted and the parts admirably taken. Dr. Mackenzie welcomed the visitors and made it possible for all to enjoy the performance.

The first was a comedy, "Le Baron de Forchief," and the main part was taken extremely well by Edward Wood, who fairly lived the part of the peppery baron, who really was not a baron but a retired business man, who had purchased a fine old chateau belonging to a practically extinct noble family, and who cooly took their name and title and had got away with it for eighteen years when exposure is threatened by a travelling artist.

The parts of the baron's (?) wife and daughter were exceedingly good and were taken admirably by Beverley Potts and Rickart Hepburn. The painter (Etienne Lambert), who destroyed the baron's house of cards was presented by Douglas Macdonald, who made such a hit as Cassius in "Julius Caesar" last year. The part of the second painter Ronquersele was represented by John Fletcher and was also excellent.

The butler was excellent with many fine bits of acting and little touches of rare humor. Allan Dawe filled this part and made a hit.

Between the acts a program of delightful music was given by Mrs. Fletcher at the piano and Mr. Fletcher with his violin. Mr. G. G. Connell also gave a couple of much appreciated selections.

The second play, "Le Voyage de M. Perrichon," was quite as good as the first, but with an entirely different theme.

M. Perrichon, with his wife and daughter, take a journey to the mountains, and attempts the ascent of Mer de Glace, but meets with an accident, and is rescued by a young man, who is a suitor of M. Perrichon's daughter, the fair Henriette. Later on, Perrichon rescues Daniel Savary, another young man who loves Henriette. Conceited and puffed up with his own importance, M. Perrichon wavers between Armaud and Daniel, and around this wavering centres much of the humorous action of the play. Every part was so well taken that it would be hard to "pick a star," but perhaps the fair Henriette, who filled the part of the pretty girl so well that some of the spectators felt it could not be a boy. Those who recall the presentation last year of "Westward Ho," will recall his excellent work.

The cast of characters in the two plays was as follows:

"Le Baron de Forchief":

Le Baron de Forchief—Edward Wood.

Etienne Lambert—Douglas Macdonald.

Rougeurolle—John de C. Fletcher.

Tronquoy—Allan Dawe.

Le Baronne de Forchief—Beverley Potts.

Adele—R. Hepburn.

"Le Voyage de M. Perrichon":

Perrichon—Kenneth Ramsay.

Le Commandant Mathieu—Christopher Peck.

Armaud Desroches—Peter Greenwood.

Daniel Savary—Donald Campbell.

Jean—Ian Shepherd.

Madame Perrichon—Ralph Beveridge.

Henriette—Donald Macrae.

Innkeeper—David Budden.

Property manager—S. Mitchell.

Assistant—A. Skidmore.

Officers Elected For Church Choir

ALDERVILLE, March 31 (Examiner Correspondence).—Chief Ernie Crowe and Mrs. Crowe entertained the members of the church choir on Wednesday evening, with a fowl supper. At six oclock the tables looked beautiful in their snowy linens and laden with a variety of wholesome and delicious food to which fourteen guests were seated. Immediately after the meal, Chief Crowe voiced a few pleasing remarks to the choir and was responded to by Thomas Marsden, after which the Chief was appointed chairman for the reorganization of the choir, which was as follows:

Organist, Mrs. Ernie Crowe; Thomas Marsden was appointed business manager and leader; Myrtle Beaver, secretary, and Bernard Heron, treasurer. The remainder of the evening was spent in singing and playing games. A hearty vote of thanks was extended to Mr. and Mrs. Crowe for their kind hospitality, and later leaving for their respective home, feeling they had spent a most delightful evening.

Miss Flossie Loukes has returned to her home at Hiawatha after a pleasant visit with her cousins, Misses Reta Marsden and Ellen Loukes.

The Alderville school boys' hockey team played Roseneath Juniors on the rink on Wednesday night, resulting in favor of Alderville with the score of 6-4.

During the recent heavy avalanches in Central Italy, a church in Ancona was completely buried by snow.

Now! Ease Sore Throat Instantly!

1 Crush and dissolve 3 Aspirin Tablets in half a glass of water.

2 GARGLE thoroughly — throw your head way back, allowing a little to trickle down your throat.

3 Repeat gargle and do not rinse mouth, allow gargle to remain on membranes of the throat for prolonged effect.

Remember: Only Medicine Helps Sore Throat

Modern medical science now throws an entirely new light on sore throat. A way that eases the pain, rawness and irritation in as little as *two or three minutes!*

It requires medicine—like ASPIRIN—to do these things! That is why throat specialists throughout the world are prescribing this ASPIRIN gargle in place of old-time ways.

Be careful, however, that you get Aspirin Tablets for this purpose.

Aspirin is the trademark of The Bayer Company, Limited, and the name Bayer in the form of a cross is on each tablet. They dissolve completely enough to gargle without leaving irritating particles.

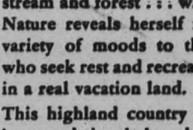

ASPIRIN TABLETS ARE MADE IN CANADA

ESSAY CONTEST FOR CHILDREN

Sponsored by the Humane Society—Concludes April 30.

PRIZES OFFERED.

The Peterborough Humane Society announces an essay competition which is open to the pupils of the Third and Fourth Books of the City and Rural schools.

The subject on which the school children are invited to write is: "What Does It Mean to Be Kind to Animals?"

Entries close on April 30, and the following rules have been drafted for the competition by Mrs. A. M. Young.

Essays must be the unaided work of the contestants. Neatness and legibility will be considered in the awards.

Write age, home and school addresses on the right hand top corner, and write only on one side of the paper.

Essays must not exceed five hundred words.

Four prizes will be given for the best essays from the city schools and four other prizes to children of rural schools.

Public School Inspectors A. Mowat and R. F. Downey will assist the Humane Society in this first essay contest which is expected to have the result of directing the interest of the children of the Third and Fourth Books to the purposes of the society.

Other announcements will be made from time to time until the close of the competition on April 30, and the announcement of the prize winners will be made as soon as possible thereafter.

CORDOVA

Mr. and Mrs. Bernard Carman returned to Eldorado this week, after spending sometime with friends in this district.

Miss Laura Bedore of Havelock is spending the Easter season with Deloro friends.

Alex Van Volkenburg made a business trip to Peterborough recently.

Mr. Ivan Rembley is guest of Marmora friends this week.

Mrs. James Kennedy is ill at her home.

Miss Gena McNealy is spending her Easter vacation at her home near Norwood.

Born—To Mr. and Mrs. James Spry, March 29, 1934, the gift of twin daughters.

"Developing Opportunity for the Community and the Individual"

THE PLAYGROUND OF ONTARIO

SOMEONE has aptly called it "Beauty's Homeland," this Ontario highland district . . . region of lake and stream and forest . . . where Nature reveals herself in a variety of moods to those who seek rest and recreation in a real vacation land.

This highland country will be served shortly by a highway system that brings its scenic beauty within easy motoring reach of vacationists. Into it and across it the highways will swing, revealing new interest at every turn, making this virgin vacation country accessible to those who come for a day, a week, a month or who plan a camp or a summer bungalow in a region of rare vacation appeal. To two-thirds of Canada's entire population Ontario's Highlands are now only, what you might call, a few hours' ride away and but little more for the visiting thousands who come from across the Border to holiday in "Beauty's Homeland."

The new highways will bring new interest and opportunity to this section of Ontario's province. Highways serve the daily life of the people, linking communities together, contributing in important measure to the expansion and development of agriculture and mercantile activity.

Proud of the part it has been privileged to play in this great undertaking, the firm of Crawley and McCracken pays tribute to the statesmen and officials who made these highways possible . . . to the engineers who planned the work . . . to the legions of men who carried the work through. "Canada's Biggest Cook" has marched with the men that made the highways — feeding, housing and caring for them, relieving officials of annoying and harassing detail in connection with camp service and management.

"The Biggest Cook"

CRAWLEY & McCRACKEN COMPANY, LIMITED

SUDBURY

Toronto Cochrane Port Arthur London North Bay Montreal

105

The Peterborough Examiner

PETERBOROUGH, ONTARIO, CANADA, SATURDAY, MARCH 31, 1934

CRICHTON
EYESIGHT SPECIALISTS
179 Charlotte St. Phone 24784
t,t,s

CONGER

COAL

The Best is the Cheapest. All Kinds in Stock.
'Phone 48
266 Charlotte St.
T. O. DONALDSON
Local Manager.

H. T. HICKEY
BUILDING CONSTRUCTION
Phone 2024
ATTRACTIVE MODERN HOMES
REPAIRS AND ALTERATIONS
Prices will never be lower

MAIN STREET TOPICS

Jabs and Jottings as Picked Up by an Examiner Reporter.

RESCUED CAT

Dr. Johnston, Inspector for the Humane Society, wishes to acknowledge the co-operation and prompt action of the Utilities Commission, in responding to an apeal to rescue a pet cat which had become stranded at the top of a Hydro pole on Thursday morning. In response to a call, H. Spargo arrived and rescued the pussy in short order.

SUPPLIES URGENTLY NEEDED

Miss Batten, who is in charge of the City Relief Depot, is in urgent need of the following supplies: Shoes and hose of all types, bedding, underwear, men's work shoes and pants.

Telephone 1422 and supplies will be called for.

CLEAN POLICE BLOTTER.

Good Friday passed uneventfully in Peterborough without so much as a minor misdemeanor to mar the cleanness of the police blotter, and as a result there was no Police Court this morning.

The Fire Department received one call yesterday to a chimney fire at 210 Bethune Street; and this morning they sped away to 585 Patterson Street on a similar errand.

A NATATORIAL EFFORT.

Earning the doubtful distinction of taking the first swim of the season, J. Harold Fry, superintendent of buildings for the Toronto Savings and Loan Company, recently figured in an unrehearsed incident, the humor of which was probably not so apparent to him as it was to the onlookers.

Scouting around at the rear of the Liquor Store on George Street in the course of his duties, Mr. Fry accidentally sprawled into 2 feet of watery slush, in which he gave a neat display of his natatorial skill.

ROBINS ARRIVE

So pleased was he to note the re-appearance of Spring's harbingers that a local resident this afternoon phoned the editorial room at The Examiner and was prepared to pay for insertion of an item reporting that he had seen a couple of Robins.

The welcome little feathered visitors were seen gaily strutting in the backyard at the residence of Bertram Howden, 301 Romaine street, bringing with them the happy assurance that Spring is here.

MOVING WEST?

M. RAWLINSON, Limited
Established 48 Years

Special Rates on Household Effects in Pool Cars to Winnipeg and West to Coast.

Long Distance Moving and First-Class Warehouses for storing Household Effects.

610 YONGE ST. - TORONTO
Telephone Kingsdale 5125

LET US
RE-FINANCE
Your Car Payments
1930 Models and Later
AUTO LOANS, PRIVATE SALES FINANCED.—SEE
G. W. LUNDY
95 Hunter St. W. Phone 213
Representing
CAMPBELL AUTO FINANCE CO., LTD., TORONTO
1d-8

LOCALS

THE UNION PASSION WEEK SERVICE

Will be held in the Salvation Army Temple To-night at 8 p.m. Rev. Wm. McDonald will speak. The public is cordially invited.

TRY OTHERS—THEN TRY US

On Plumbing, Tinsmithing, Heating and Copper Work. Fire Doors a specialty. G. A. Welch, 348 Water Street. Phone 3861. tfs,Mar.13,3995

FOR SALE

Pure-bred Sow with nine pigs. Apply, John Blakeley, Phone 79, Lakefield. 2d-78-4619

DANCE AT INDIAN RIVER HALL

Monday, April 2. Leahy Brothers Orchestra. Admission 25 cents each. 2d,78,4618

THE EMPRESS HOTEL SHOE SHINE

wishes all its friends and customers the Compliments of the Season.

GRENFELL MEDICAL MISSION.

The local branch of the Grenfell Labrador Medical Mission makes its annual appeal for funds, so kindly leave donations at the Examiner Office, or send to the treasurer Mrs. F. M. Somerville, 16 Inverlea 8d. 22,24,27,29,31; 2,4,6, 4373

Y.M.C.A. MEETING CANCELLED.

Owing to the special Easter church services the Sunday meeting at the Y. M. C. A. at 8.30 has been cancelled. 1d-77-4624.

EXPERT EYESIGHT SERVICE

which cares for your eyes in a thoroughly modern scientific manner, at reasonable prices. Edith Warren Kee, Optometrist. Permanent office at Harris Drug Store, 172 Charlotte. Phone 527. w,s-3245-tf

WELSH AND SCOTCH COAL

Welsh Cobbles, Welsh Buckwheat Scotch Nut and domestic size Choice Pocahontas. Coke and Steam Coal on hand. All at current prices.—Phone 96. McCarthy & Johnston. w,s-2103

ENJOY THIS SUMMER

Play entrancing music on a guitar or ukulele, taught in ten easy lessons by professional methods. We specialize in voice accompaniment. Private lessons, guarantee success. Information at Roy Romes', or phone Roddy Theobald, 1699J. 1d,77,657

MONTHLY MEETING

of the Ladies' Auxiliary to the Canadian Legion on Wednesday evening, April 4th, at 8 o'clock. 1d,77,4621

DRUG STORE OPEN SUNDAY

Borland's Drug store will be open all day tomorrow (Easter Sunday), 222 Charlotte, near Aylmer. 1d-77-4628

FARMERS, ATTENTION

We are pleased to announce commencing Monday, that Mr. Basil McGee will be associatted with the Maple Leaf Milling Company, Ltd., in the position of warehouse superintendent. Mr. McGee wishes to thank his friends for their support in the past and assures them of continued good service regarding grinding in his new position. 1d,77,4620

PLUMBING, HEATING, TINSMITHING

Have W. R. Turner, 195 Simcoe Street, Phone 591

Examine your Heating System at once. Sole Agent for the famous Hecla Furnaces tts, tf

Otonabee Lodge No. 13 I.O.O.F. First Degree Team are requested to report Monday, April 2nd, prior to visit to Campbellford, April 10th next. A full attendance requested. 1d,77,4617

A QUICK DEAL

One hour after this man received his Examiner containing his advt., the Colts were sold.

TWO COLTS, WELL MATCHED coming 3 and 4 years. A. H. Down, Lakefield, Route 2. Phone 507 ring 2.

Buyers came from Havelock, Hastings, and Campbellford; in fact, he has 14 prospective buyers. Mr. Down was never an enthusiastic advertiser but he is firmly convinced that if you want to sell live stock at least, The Examiner Want Advts will do it for you.

24-HOUR SERVICE
We Specialize in Re-Building Automobiles that have been Wrecked. Body and Fender Repairs, Welding, etc. Also Re-Painting and Re-Ducoing. All Jobs Guaranteed.
J. J. DUFFUS COMPANY
PETERBOROUGH
Tues Sat -tf

THROW ANOTHER LOG ON THE FIRE

☆ Easter

The Perfect Time to Buy YOUR Perfect Diamond

Every BLUEBIRD DIAMOND is perfect

FROM $25 UP

There are many diamonds—but only a few are perfect. From the perfect gems, Bluebirds are selected for fine color and brilliancy. Give a Bluebird Diamond . . . they're doubly guaranteed and registered.

Warne Bros.
Diamond Hall
THE ENGAGEMENT DIAMOND

Obituary

DAVID R. GARDINER.

David R. Gardiner passed away this morning at his residence, 213 London Street, in his 68th year. Besides his widow, who was formerly Ada J. Wilson, he leaves a daughter, Miss Phyllis M. Gardiner, and one son, Delbert Gardiner.

The funeral is to be held on Monday at 2 p.m. from the family residence, with the Rev. J. E. J. Millyard, pastor of George Street United Church, officiating. Interment at Little Lake Cemetery.

STEPHEN BABCOCK.

The funeral was held this afternoon from Belleghem's Funeral Home of Stephen Babcock, who passed away at his residence, 468 Elm Street, on Friday morning. Services were conducted by the Rev. David McKee of Truth Mission, after which interment of the remains was made at Little Lake Cemetery. The deceased is survived by his wife and step-daughter, Martha Navan.

MRS. JAMES LAFRANCE.

The death occurred this morning at the family residence, 332 Water street, of Aurellia DeRoland, the beloved wife of James Lafrance, at the age of 75 years.

A former resident of Gananoque, the deceased had been a resident of this city for the past two years. Besides her husband, she leaves three sons, Henry, of Oshawa; William, of Peterborough; and Roy, of Gananoque; also two daughters, Mrs. S. J. Rainville, Niagara Falls, N.Y., and Mrs. Joseph Glass of this city, and two brothers and two sisters.

The funeral is to be held from the family residence on Monday morning to St. Peter's Cathedral at 10 o'clock. Interment will be made at St. Peter's Cemetery.

MRS. HUGH FIFE.

The death occurred this morning, in her eightieth year, of Margaret Ann Johnston, the beloved wife of Hugh Fife, of 219 Barnardo Avenue.

Mrs. Fife was a daughter of the late Mr. and Mrs. George Johnston of Smith Township. She had resided in this district all her life, and was held in wide respect and affection.

Besides her husband, she is survived by two sons, William of Emily and Harry of Otonabee; also three daughters: Miss Gertrude Fife of Los Angeles, Mrs. O. Spilsbury of Detroit and Miss Maud Fife at home.

The funeral is to be held on Monday at 2 p.m., with services conducted at the family residence by the Rev. Dr. A. T. Barr, pastor of St. Paul's Presbyterian Church, of which congregation Mrs. Fife was a member. Interment at Little Lake Cemetery.

MRS. EMMA BYERS.

The remains of Mrs. Emma Byers, who died at Bufalo, N.Y., on Thursday, arrived in the city at midnight, and interment was made at Little Lake Cemetery early this afternoon, following services conducted at Comstock's Funeral Home by the Rev. J. E. J. Millyard, pastor of George Street United Church.

DIED

LAFRANCE.—On Saturday, March 31, 1934, Aurellia DeRoland, the beloved wife of James Lafrance, aged 75 years.

Funeral on Monday from the family residence, 332 Water street, to St. Peter's Cathedral, at 10 o'clock. Interment at St. Peter's Cemetery.

NEW GOVERNMENT HOUSE IS PLANNED BY N.S. GOVERNMENT

Corner Stone for First Provincial Home at Halifax Laid in 1811.

BUILDING COST £52,000.

HALIFAX, March 31.—(CP).—Nestled in the heart of Halifax mercantile district, at the base of a long hill, gradually rising from the harbor to the crumbling walls of the Citadel, Nova Scotia's historic Province House is nearing its last days when provincial legislators will meet in its red-carpeted assembly hall.

Enclosed by a tall iron-rod fence, the dull-grey stone pile, seat of the first responsible government in Canada, was designed, legend says, in Lord Nelson's time by John Merrick, master painter at the Dock Yard. For more than 100 years it has served as the home of the government, its legislators and government offices.

But now, a new house is planned and the future of the Province House, the corner stone of which was laid by Lieutenant-Governor Sir George Provost, Aug. 12, 1811, is unknown. Eight years it took to complete, at a cost of £52,000, considered in those days "far too great an expenditure" for available revenue.

Through all these years the building has come through with only interior changes. Many were the battles against proposed alterations and lovers of its original architectural beauty were successful in preserving unchanged the now bleak-appearing contour. All efforts to add another story or wings to the building were frustrated.

And, as described by the late Doctor Archibald MacMechan, 40 years professor of English at Dalhousie University, "the Province House stands like the rock on which its foundations rest."

"Mystery shrouds identity of the architect," wrote Dr. MacMechan. "Tradition will have if he was John Merrick, but how a master painter should be almost an inerrant architect is not vouchsafed. The Acadian Magazine of 1886 gives the honor explicitly to Richard Scott. Whoever he was, he achieved a masterpiece.

"The mass and solidity of the fabric resting on piers and arches which Roman masons might have reared, the regularity of the ashlar, the Ionic columns supporting Grecian pediments, empty niches in the grey walls of hewn Ramshag stone all tell the one story.

"Within doors, the tale is taken up and carried on by balustrades, cornices, mantels, fanlights, fire places, panelled mahogany doors. Without and within, Province House is impressed with the classic dignity, the subtle charm deriving from the genius of the brothers Adam.

"The council chamber is still much as it was a century ago. It is a high-vaulted, stately room, rich in gesso work and Adam stucco. The doorway would not disgrace a European palace."

It was in this room Charles Dickens in 1842 gazed on a scene of colonial pomp and grandeur which he described like seeing Westminister through the wrong end of a telescope.

Outside the window of the premier's office stands the weather-beaten statue of Joseph Howe, only yards from where he was tried as a young man in 1835 for attacking through his paper "The Nova Scotian," a group of wealthy merchants whom he accused with mismanaging affairs of the city as a Commission of the Peace. But he was freed on a charge of criminal libel and now his likeness in bronze stands almost on the scene where he was carried shoulder-high by the jubilant crowd, celebrating his release.

The Province House probably will remain. But it's future is uncertain. Suggestions have been made to use it for a provincial museum by presence of an Archives Building at Dalhousie University make this improbable.

DEATH.

FIFE.—On Saturday, March 31, 1934, Margaret Ann Johnston, the beloved wife of Hugh Fife, of 219 Barnardo avenue, in her 80th year.

Funeral on Monday at 2 p.m. from the family residence, with the Rev. Dr. A. T. Barr of St. Paul's Presbyterian Church officiating. Interment at Little Lake Cemetery.

FENNER.—On the evening of March 30, 1934 (suddenly) Charles Fenner of 100 Stewart street, in his 45th year.

The remains are resting at D. Belleghem and Son's Funeral Home until Sunday at 2 p.m. Funeral from the family residence on Monday at 2 p.m. with Venerable Archdeacon Dr. R. C. Blagrave, rector of St. John's Church officiating. Interment at Little Lake Cemetery.

GARDINER.—On Saturday, March 31, 1934, David R. Gardiner, beloved husband of Ada J. Wilson and father of Phyllis M. and Delbert F. Gardiner, in his 68th year.

Services on Monday, April 2, 1934, at 2 p.m. from his late residence, 213 London street, Rev. J. E. J. Millyard, of George St. United Church, officiating. Interment in Little Lake cemetery.

CLASSIFIED ADS are as useful as the day is long.

Churches At Rome Anticipate Easter

(By A. E. Stuntz, A.P. Foreign Staff)

ROME, March 31 (A.P.). — Paschal candles were lighted in all of the nearly 500 Roman churches and basilicas this morning as priests and laymen alike celebrated Holy Saturday.

Church bells which have been silent since Holy Thursday rang out, sacred images which have been somberly draped in commemoration of Christ's passion and death were uncovered, and joyful organ music once again was allowed to resound through the churches.

The ceremonies marked the end of the 40-day Lenten period of mourning for the death of Christ. To-day's services held a note of joyful anticipation for to-morrow's anniversary of His resurrection.

Cardinal Pacelli lighted the Easter fire in St. Peter's this morning by striking sparks from a flint. The "new fire," as it is called, was suggestive of the resurrection.

The Pope's paschal candle measured eight feet high and three inches in diameter. It was blessed by Cardinal Pacelli, who conducted the Vatican Holy Saturday Mass, and imparted Benediction with relics said to have been connected with Christ's passion and death.

Similar ceremonies took place at St. John Lateran, St. Maria Maggiore, and St. Paul-Outside-the-Walls.

CANTATA SUNG AT ALL SAINTS'

Maunder's "Olivet to Calvary" Featured Celebration of Good Friday.

CHORAL ACT OF WORSHIP.

An impressive feature of the Eastertide services at All Saints Church was the devotional cantata, Maunder's "Olivet to Calvary", sung by the choir Good Friday evening.

The large congregation participated in this choral act of worship by assisting in the singing of three interpolated hymns, "Just As I Am", "In the Hour of Trial" and the concluding "Rock of Ages". Preceding the cantata, Rev. J. D. Patterson read the lesson for the day and conducted the opening prayers, a solemn prelude which evoked the deep religious spirit of Maunder's commemorative drama of the way to Calvary.

The choir of fifty-five voices gave a splendid account of Maunder's inspired musical setting of themes taken directly from Scriptural records of the last few days of the Saviour's life on earth. The acclamation of the first part depicting Christ's entry into Jerusalem on Palm Sunday, with its Hosannas to the Son of David, disclosed the vocal resources and fine balance of the choir directed by George Chandler. The change of mood to the portentous scene on Mount Olivet, deepening to the menace of the approaching tragedy was expressively reflected by the choir as it developed the pathos of the final scene on Calvary's hill.

In this presentation of atmosphere the choir was never more effective, and the Good Fridays of the last twenty-four years have been marked at All Saints Church by an unbroken succession of choral tributes to the Redemption. In the list of choral features of Holy Week in the past are recalled "The Crucifixion", "The Darkest Hour", and other vocal works of religious spirit which have been conducted by Mr. Chandler and the capable choir of All Saints. They excelled themseleves last night in such episodes of the Maundler composition as the scene before Pilate, introduced by the phrases: "Then Came Jesus forth from the judgment hall", "The March to Calvary".

The soloists were Mrs. J. A. Howard, soprano; F. C. Roberts and Mr. Chandler, tenors; T. H. Boddy and J. Gibson, basses. Mrs. W. A. Logan's accompaniment at the organ was a valuable aid to the choir.

MIDNIGHT FROLIC DANCE
Easter Sunday 12.05 to 3.00
at
BEWDLEY PAVILLION
Balloons Novelties etc.
MITCHELL'S 7-Piece Orchestra
Gents - 35c Couple (Lady and Gent) - 50c

DUFFUS FUNERAL SERVICE
Open All Night.
'PHONES - 1703, 1760, 1173W
Sat.-tf

STREET RAILWAYMEN ASK CONCILIATION BOARD

TORONTO, March 31 (C.P.). — Toronto's street railwaymen will not strike to-morrow, Joseph Tomkins, business agent of the Street Railwaymen's Union, announced to-day. The employees have asked the Federal Government to set up a Conciliation Board, and "their present rate of pay will go on until the Conciliation Board makes known its findings," Mr Tomkins said. The men are protesting salary cuts.

MISSION WORK AMONG SAILORS

Subject of Interesting Talk at Lakefield Efficiency League Meeting.

INSTITUTE MEETS.

LAKEFIELD, Mar. 31 (Examiner Correspondence)—The regular meeting of the Efficiency League was held on Monday evening Mar. 26th with an attendance of seventy-two. The program was in charge of Mrs. Etta Garbutt, leader of the Blue group.

Miss Pearce, representative of the Upper Canada Tract Society was present and gave an illuminating talk on the Mission work among the sailors, lighthouse keepers and mounted police. Miss Etta Garbutt took the topic which was the origin and story of the familiar song "When you and I were young Maggie" and at the close of the topic Miss Jean and Master Carmen Payne delighted the audience with a song "The Vulgar Wolf." Miss Frieda Webster gave a reading and Miss Webster also sang a duet, "Reuben and Rachel" with Miss Doris Chittick.

Ralph Darling, editor of the Blue Outlook read the league newspaper.

Rev. W. R. Archer, B.A. brought the meeting to a close with the benediction.

Women's Institute

A meeting of the Women's Institute was held on Saturday night at the home of Mrs George Spence with about twenty members present. Mrs. A. Davis, the president, was in the chair. It was decided to send flowers and fruit to fourteen shut-ins. It was decided to hold a quilting in the Town Hall on Thursday afternoon. Mrs. Spence donated the lining for the quilt.

Mrs. Chaplin and Mrs. Murphy each contributed a reading to the evening's program which were particularly appropriate to the occasion and much enoyed by the ladies.

Mrs. Davis read an address of apreciation to Mrs. McMaster, who leaves next week to make her home in Toronto, and who has been a valuable member of the Institute and who had very capably filled the office of convenor of the equipment for more than a year past. Mrs. Spence presented Mrs. McMaster with a pretty China breakfast set as a memento of the Women's Institute and hoped it would remind her of the happy associations in Lakefield.

Mrs. McMaster replied suitably, assuring her comrades of the Institute of her enjoyment of the work among them and hoping sometime that the friendship will be resumed. Mrs. McMaster had worked diligently and efficiently on the relief committee and the convenor Mrs. Morrison, paid a tribute to her splendid service. During the past few weeks she had knit twelve pairs of men's socks, besides other articles.

The meeting closed in the usual manner.

Weddings

BURGESS—BURNSIDE

The wedding was quietly solemnized at St. Andrew's Manse on Thursday, by the Rev. Dr. C. V. McLean, of Miss Kathleen Burnside, R. N., of Peterborough, daughter of Mr. and Mrs. George F. Burnside of Madoc, to Mr. Bert (Shorty) Burgess, of the Canadian General Electric Company, son of Mrs. L. Burgess of West St. John, N.B., and the late R. R. Burgess.

The young people, who were unattended, left for a brief honeymoon trip. They will live in Peterborough.

IN MEMORIAM.

TABER. — In loving memory of Mrs. Charles J. Taber, who died April 1, 1932.

—Ever remembered by her Husband and Sisters.

MINSTREL SHOW
Auspices A.Y.P.A. and Orchestra Directed by George Wesley, in
St. John's Parish Hall
Tuesday and Wednesday, April 3rd and 4th, at 8.15 p.m.
Admission 25c and 10c.

"MAYFAIR"
TONIGHT
» Dance to Real Smart Music «
EASTER MONDAY - Special Dance
JOIN YOUR FRIENDS AT THE MAYFAIR
JOHNNY THOMAS AND HIS ORCHESTRA
Admission 10c
Dancing 5c

THE FUNNIEST OF FUNNY COMEDIES
"MEET UNCLE SALLY"
A 3-Act Comedy presented by
TRINITY YOUNG PEOPLE'S CLUB
In Trinity Sunday School Hall, Reid Street,
APRIL 5 AND 6. ADMISSION 25c.
2d-31,4-4626

DANCE TONIGHT

LEGION HALL. Dancing from 8.30 to 12. Now that Lent is over, let us all meet to-night for another good time.
KEEP MONDAY NIGHT OPEN for a big EASTER DANCE at the W.O.W. Hall.
GEO. FURPHY and His BAND. Admission 25 cents.
1d-77-4625

Extra Special
EASTER SUNDAY AND MONDAY TURKEY OR CHICKEN DINNER
50 cts.
At the ELITE
RESERVATIONS, 'PHONE NO. 7

Keep This Date Open - April 6
FIRST ANNUAL "AT HOME"
CANADIAN LEGION HALL
Young Canada Conservative Club.
MOSE YOKOM and his 10-Piece BAND
Cards 8.30 p.m. Dancing (Informal 9 p.m. For Card Table Reservations Phone 220 or 660. Refreshments. Admission complimentary.
5d-29,31,2,4,5-4601

TUESDAY, APRIL 10TH
COLLEGIATE AUDITORIUM
PETERBOROUGH'S FAMOUS CHOIR
"THE MADRIGAL SINGERS"
Conducted by
DOROTHY ALLEN PARK,
Assisted by the Eminent Pianist
NORAH DREWETT DE KRESZ
Tickets 50 cents, plus 5 cents tax, may be had from members of choir, and at Heintzman's. There are a limited number of student tickets at the nominal price of 25 cents.

GRAND OPERA HOUSE
On FRIDAY, April 13th
THE COMIC OPERA
"THE MIKADO"
(GILBERT & SULLIVAN)
This Opera has been seleted for this year's production by the Choir and Men's Association of St. Paul's Church. Former ones have been big successes. Do not miss this one.
ADMISSION $1.00, 75c and 50c
Program starts at 8:15. Martin B. Chenhall, A.R.C.O. Director. By permission of Rupert D'Oyly Carte, Esq.

JUST REMEMBER AGAIN

Theo Demos, expert Hat Cleaner is cleaning and blocking hats at the new special reduced price of 50c

Same expert workmanship. Satisfaction guaranteed. All kinds of shoes cleaned and dyed to look like new.

Shoe Shining Parlour
THEO DEMOS
166 CHARLOTTE STREET

COOKING SCHOOL COMING TO CITY

Miss Frances Thompson, Internationally-Known Home Economist, to Conduct School.

SERVICE TO COMMUNITY

The Canadian School of Home Science is coming to Peterborough shortly. Outstanding amongst the institutions of its kind on this continent, over half-a-million Canadian housewives have personally endorsed its activities, attended its lectures and demonstrations, welcomed its up-to-the-minute instruction in cooking and home management.

Miss Frances Thompson, internationally-known Home Economist, and former Instructress of Household Science for the London (England) County Council, will personally conduct the Peterborough School. Known from coast to coast, through her lectures and demonstrations in all the main centres of the Dominion, she will reveal to local housewives much that is new in the preparation of foods and the determination of appetizing menus, and she will have much to say on the modernization of the kitchen, the introduction of labor-saving devices, the elimination of the unnecessary drudgery that is too often associated with domestic affairs.

In arranging for Miss Thompson's appearance here, The Examiner believes it has again been a distinct service to the women of this community. The Canadian School of Home Science is not only unique in the scope of its activities —embracing as it does so many branches of domestic science—but it is thoroughly "of the Empire" in character and personnel. Miss Thompson, herself an Englishwoman, is a graduate of the National Training School of Domestic Science, Westminster, London, England, and a former instructress for the Education Department of the London (England) County Council. Her assistants are all Canadians.

Canadian Made Materials

Ninety per cent of the products, materials and equipment used for the lectures and demonstrations are of Canadian manufacture. All of them are of Empire origin.

Miss Thompson came to Canada in 1929, scarcely realizing that she would find a field of activity so fertile as to make her internationally famous. Starting her demonstration schools in a small way, she so impressed her audiences that each year found the interest increasing until last year the sessions of the Canadian School of Home Science conveyed instruction to more than 200,000 Canadian housewives.

No stage success in Canada has attracted such enthusiastic audiences as Miss Thompsons cooking demonstrations. Nevertheless, her chief success is said to lie in another direction, namely, in the stimulating of the homemaking faculty of Canadian women. Hundreds of thousands of women have been made conscious that there is such a thing as domestic economy and that it can be studied and mastered and enjoyed. The effect on the country at large of such an influence has not been overlooked by the leaders of national women's organizations and, from time to time, they have publicly praised the Canadian School of Home Science for its Dominion-wide endeavours.

The outward sign of the School's work is the series of demonstrations held in leading cities. These demonstrationn, however, represent only the field work following valuable research performed in Miss Thompson's test kitchen, or "scientific laboratory." A most unlikely place for a kitchen, too—twenty-one floors above Bay Street level in downtown Toronto. Yet it is a kitchen to arouse the envy of any housewife. It has the very latest equipment—so much so that it might be called the housewife's dream. It has the newest in ranges and refrigerators; the sink at exactly the right height; the stove, cabinent and general illumination just as it should be .... the last word in kitchen-ware and utensils and work-savers of all kinds.

Test Everything

An interviewer found Miss Thompson busy in her laboratory and was soon enlightened about the purpose of the Canadian School of Home Science. "Here we test everything that comes on the market pertaining to the Kitchen," explained Miss Thompson. "We give it a fair trial. Then if it is good we start using it and telling the homemakers who come to our schools about it. If we find it's not practical or useful, or is too expensive, we don't use it again."

"That's why I feel that those who come to the School get a lot of valuable information apart from the actual cooking suggestions—for the average housewife simply hasn't time to try out all these things for herself, for hardly a week passes that does not see some new household appliance on the market, some new food product, ready-cooked or easily cooked.... some new equipment or contrivance that means actual saving of money or equivalent saving in time and labor. If they're good, the housewife should know about them; and if they are no good, she should also know about them, in order to avoid purchasing them. She can't try them out first, so we do it for her, and I think this service an extremely important part of the Cooking School."

Miss Thompson has that thoroughness for which the English are famed and she also has that rare faculty of imparting knowledge to others simply and clearly.

"Home cooking and home economy are not complicated things," she said, "if we know the right way to tackle them."

And how to do it the right way, which, after all, is the easiest way, will be shown at the forthcoming Peterborough cooking school, preliminary arrangements for which are now being made.

MINSTREL REVIEW IS WELL RECEIVED

Successful Event Sponsored by Men's Softball Club—Entertaining Program.

OMEMEE, March 31 (Examiner Correspondence).—The minstrel revue held in Coronation Hall Friday night, sponsored by the Men's Softball Club and presented under the direction of Sherman Preston of Peterborough, was a decided success. A fairly large crowd was in attendance and were delighted with the entire show. Mr. Preston had a cast of over forty members from Peterborough, and the dancing, and singing was of a high character. The costumes were beautiful and varied and the scenic effects left nothing to be desired. All in all the play was staged remarkably well, and those who stayed away missed a treat.

The opening ensemble was productive of good singing and much hilarity provided by the black-face comedians. The singing and playing of the Cowboys in the next number caught the fancy of the audience and they were roundly applauded. Two following skits, "The Honeymoon Hotel,' and "Annie Doesn't Live Here Any More," were well received by the audience. A female impersonation by the director, Mr. Preston, had the crowd guessing until the climax was reached and Mr. Preston took off his wig.

Tap dancing by the Misses Duffus and Buller was much enjoyed.

An Eastern love scene with some excellent singing was a feature everyone enjoyed. The show came to an end depicting a Southern levee scene, with a ship coming in to load cotton. All in all the show was well presented and also well

Due to a regretable misunderstanding, refreshments were not served the cast, and the management of the softball team takes this opportunity of sincerely apologizing to Mr. Preston and cast for this oversight.

Iron in the Blood

Restores Health and Vigor

The pallor of childhood, the anemia of youth,
And the weakness of advanced years
Call for more iron in the blood.
Iron is the chief constituent of the blood.
It is the element of greatest importance to the body.
Normally, sufficient iron is derived from the food,
But when the blood becomes thin and watery
Youmustobtainyoursupplyofironmoredirectly.
In Dr. Chase's Nerve Food iron is combined
With other ingredients to restore richness to the blood,
It is in such easily assimilated form
That it quickly finds its way into the blood stream
And restores vigor and energy and strength.
You can increase the iron in the blood,
Every day, if you use this restorative regularly.

FILMLAND FASHIONS

A LEI OF POPPIES

June Collyer wears this novel notion—a slim sheath of a skirt, topped by a blouse of creamy Alencon lace, and here's the touch that tells ....a lei of pressed velvet poppies to match the luscious red of the skirt!

This is an idea for revamping that model you've been planning to do something about, in a new and flattering manner. Purchase an attractive blouse all made and then in a few moments attach the skirt (cut off from its former blouse). Pin on the huge poppies in a becoming line, tack firmly in place, trim out the blouse underneath, and you've evolved something which will make your hated rival give up in despair! There's nothing like flowers for bringing out the delicate flesh tones!

Your Health

By DR LOGAN CLENDENING

An injury followed by bleeding that does not stop immediately always warrants attention and should have treatment.

In order to give intelligent treatment, diagnosis must be made. The important feature in the diagnosis is whether or not the bleeding is coming from an artery or a vein. In order to arrive at a conclusion you must know a little about the circulation of the blood.

Torniquet —arm and handkerchief.

The blood leaves the heart by way of the arteries, enters the great bed of small vessels, the capillaries, and so into the tissues, and returns to the heart by way of the veins. Bleeding from an artery, then, is characterized by the fact that the blood is ejected by successive pushes of the heart, and comes out in a forceful series of spurts. The larger the artery, the less noticeable the spurting is, and in these frequently the blood comes out with a hiss. Bleeding from a vein, on the contrary, will be a steady, soaking flow.

The blood loses oxygen in the tissues and takes up carbon dioxide, and in doing so changes in color from bright red to dark purple. Arterial blood will, therefore, be red, and venous blood purple—another point in differentiation.

To stop bleeding from an artery, compress the artery between the opening and the heart. In other words, if the cut is through the artery at the wrist a tourniquet, or constriction should be thrown around the arm above the wrist. If you do not have anything to act as a tourniquet, such as a towel or a handkerchief or a necktie, and if the bleeding is very severe, before the tourniquet can be improvised, make pressure on the artery between the cut and the heart. The pressure points are: For a cut on the scalp, press in front of the big muscle of the neck; for a cut on the arm, press against the middle of the upper arm; for a cut on the fingers, press at one side or the other of the wrists; for a cut in the leg, press exactly in the middle of the groin; on the lower leg, press exactly in the center of the knee behind; and for a cut on the toe,

Pressure points to stop bleeding

press exactly over the highest part of the front of the foot.

To stop venous bleeding, pressure is made directly over the site of the bleeding, preferably with a sterile piece of gauze, if you have it, but with a handkerchief or a towel or the hand, if you haven't.

In any cases of severe bleeding, probably the best thing to do first is to press down right over the bleeding just as hard as you can, pressing the soft parts against the hard parts underneath.

Since the Government started to control markets merchants of Bolivia have sold only the goods on hand and are not replacing their stocks.

OUR MAIL

Dear Anne:—

May you have a Happy Easter. Do you not love Easter? I imagine you do. Everything is springing into new life, after the Winter's sleep, rest or death, or whatever we like to call it. Anyway it, the season of the year, and the event it celebrates points to a greater, and better life. It is an earnest assurance of the life to come, for which this is but a preparation.

I well remember in one of Dr. Van Dyke's sermons hearing him compare the pre-natal life of a babe to our life on earth; in neither case do we begin to realize what is ahead of us that is so much better than the present.

I was so glad to see Water Lily and some others back. I fancy they are all busy women. Some seem to find it hard to wrest a living. It is none too easy, but so many are so much worse off we are thankful we have something always to give. It must be terrible to be hungry and cold or both, and no means to alleviate the condition. I have been so badly frozen that when I reached a place of safety I dropped unconscious, but it was an accident, or perhaps foolhardiness in carrying out an order when unexpected conditions arose. The fainting from hunger day was one of the happiest days of my life. I remember the experience as a funny one. I had risen early, breakfasted lightly, travelled a bit, the day was hot, we had planned where to lunch, but things were so interesting we forgot to lunch until I felt dizzy; all was black and I was soon unconscious. Then the hour was noticed It was interest in surroundings; not inability to get food, but I have often since thought what must it be to be so, and unable to procure food; worse still for parents to see children suffering. I do not see why anyone should lack food; there is plenty of it, unless people turn up their noses at wholesome food. I do not think there is so much of that now, and we can look forward to the better year.

Necessary as laws are they are not going to bring better times. It is the people themselves, every one of us. We have churches and everything also, but there is more thought given to amusement and money making than to God. I must stop; I am neither minister nor saint, but hold a few private opinions based on the early training of a saintly parentage in a loving but strict home.

Happy Easter Greetings to all the neighbors.

QUID EST.

Dear Qu'd Est—Thank you for your kind greetings and interesting letter. Yes, Quid Est. I do love Easter After the cold cold days of winter, this happy glorious time gives us promise of brighter, warmer, pleasanter days Just as the triumphant resurrection of Christ from the dead promises us, if we follow Him, happy, secure days with Him in the Kingdom of His love. One can't help but have these thoughts at this time of the year. We have had such nice letters from Water Lily and Pal, and now yours was just such a lovely Easter message. May your Easter be very happy, Quid Est. I extend to all the dear neighbors, the same greeting in a most sincere way.

Anne Wilcox

Stirling

Mrs. (Dr.) H. Alger had the misfortune to slip and sprain her ankle on Monday.

Mrs. F. Thain of Wellman's is visiting her sister, Mrs. Roy Eggleton.

Mr. and Mrs. C. Linn, who have spent the winter in Kingston, have returned to Stirling for the summer.

Miss L. Smith entertained to four tables of bridge on Friday evening.

Dr. and Mrs. J. Shea, from Belchertown, Mass., spent the week-end with Mr. and Mrs. M. Shea. Miss Madeline Shea returned with them for a visit.

Monday evening, March 26th, being the 21st anniversary of the wedding of Mr. and Mrs. Walter Wright, the couple entertained a number of friends to dinner.

On Sunday last, C. Allen, accompanied by Norman Bailey, motored to Tweed, where Mr. Allen, Mr. and Mrs. P. Parliament and Ralph visited Mrs. W. Pitman on Sunday.

Mrs. R. H. Williams attended the funeral of her uncle at Lansdowne last Monday.

Rev. J. Koffend spent Tuesday in Toronto.

Mr. and Mrs. Norman Rosebush, also Mr. and Mrs. J. Whitehead and Glen visited friends in Campbellford Sunday.

ROBIN RETURNS TO BATTLE

SPRINGFIELD, Mo., March 31.—(CP) The city believes it has a robin with an elephant's memory.

The robin is shadow-boxing with its reflection in the basement window of a residence. Last year about the same time, a robin beat against the same window for several days Witnesses say it was the same robin.

STAMP CORNER

By M. A. BESSEY

ERITREA

If it were not for postage stamps, few of us would ever hear of Eritrea, a little Italian colony in north-eastern Africa. If you care to look it up in your atlas, you will find it lies just north of British Somaliland, along the southern shore of the Red Sea.

We illustrate, in part, the newest issue of Eritrea, which presents a most striking apeparance. The stamps are printed in rotogravure, by which process the colors stand out very brilliantly; the entire set when properly mounted looks very rich, and the designs being most interesting add further to their attractiveness.

Seldom are these stamps to be obtained in used condition, and their rather high cost prohibits most junior collectors from securing them. However, the average adult collector will find they make a most pleasing contrast in their album.

A most beautiful, and in time, valuable collection could well be made up by confining ones activities to colecting Italian colonial commemoratives and pictorials, combined with British colonial commemoratives.

Stamp Contest

Such a large number of really fine stories have been submitted that we have found it impossible to have our final decision of the prize winners ready for this week's column, but they may be expected next week. We would like to give everyone a prize, but that is impossible and we will do our best to distribute the prizes as most deserving.

Exchange Club

We have quite a number of applications on hand, and the list of new members will appear next week. If you are not a member of the club, look up one of our recent columns, where you will find a membership application. Send this in at once, and we will list your name and address in our column as soon as possible.

Quite a number are on hand, too many to answer this week, but we will do our best, and if your question isn't answered here, watch for it in an early issue.

Questions and Answers

Frank Cornish, Peterborough, Ont.: It is very hard to suggest any method by which you could get the other members to become more active. Apparently they cannot be very enthusiastic collectors, or they would always be ready to help out. Perhaps you could offer some bonus or prize to the member securing the most number of stamps for his fellow members during a period of several months or a year.

W.K.C., Peterborough Ont.: No information has been given out, as yet, regarding any contemplated new issues. We will include such notice in our column just as soon as we have it ourselves.

STAMP EXCHANGE CLUB

Name .....
St. Address .....
City & Prov. .....
Age .....Size of Collection .....
Parent's Signature .....

PARLIAMENT HILL HEARS

By WILFRID EGGLESTON

No doubt the prime minister often gets broad hints from eligible candidates who would like a place up on the hill in the Senate, but it is questionable whether he ever received one more delightfully couched than that supposed to have been voiced (I wasn't there, Sharley) at the banquet when 'Bob' White was the guest of honor, the member for Mount Royal having just achieved his 78th birthday.

'Bob' told about an Englishman who was big game hunting in the jungle. His attention was attracted to a young elephant who went hobbling through the thickets, extremely lame in one foot. The Englishman was able to overtake the poor creature, and, finding that a thorn was causing all the trouble, extracted it, and sent the poor animal along presumably rejoicing.

Five years passed. The Englishman fell upon hard times. He went to a circus one afternoon for the want of something else to do. Several jumbo pachyderms romped clumsily into the ring. One of them waved his tusks around and caught sight of the Englishman. His eyes gleamed recognition. He came swiftly over to the astonished spectator, caught him up in his trunk, and promptly lifted him from the 50-cent seat which he had been occupying, over to one of the two dollar boxes!

"I hope that the prime minister will lift me from the 50-cent seat which I now occupy in the Commons over into one of the two dollar boxes in the red chamber.," the member for Mount Royal is said to have remarked in conclusion.

"Bob" White's stories are usually of a highly entertaining nature, but sometimes they can be a mite more mischievous. I am reminded of a classic which involves one of the members of the present cabinet, who, whatever his gifts, is one of the world's worst speakers. I decline to reveal his name.

At some dinner or other, so the yarn goes, the audience was forced to listen to this inarticulate statesman at some length. And then "Bob" White arose.

"Sir John A. Macdonald," he began, "once invited into his cabinet a man of estimable qualities whose only weakness was a fondness for looking upon the wine when it was red, yellow, or virtually any other color.

"When he took him in, he gave him a word of warning: 'Mr. Minister,' he said, 'the cabinet has room for only one drunkard, and I don't propose to give up the post.'

"Similarly," pursued Mr. White, "when Premier Bennett invited Mr Blank here (giving the name) into his cabinet, he said: 'Mr. Blank, there's only room in the cabinet for one orator, and I don't propose resigning!'

"You can judge," concluded Mr. White (and just here was injected the faintest sarcasm), "how well Mr. Blank has lived up to his pledge on that occasion!"

Now that someone has broken the ice by describing the Fascist experiments of President Roosevelt as "Marxing Through Georgia" it may be permissible to disclose a couple of recent verbal slips at the capital. One of the witnesses at the mass buying probe was all worked up about the possibility of "standarizing" prices, while an eminent statesman convulsed his colleagues by bringing his first down hard upon his desk and identifying Ottawa as the metrolopis" of this part of the untry.

Major Gregg, the new sergeant-at-arms, brings back to the House of Commons the fine English name of Milton (his full name is Milton Fowler Gregg.) We had a Milton (M. N. Campbell) but lost him to the Tariff Board a year and a half ago.

When one thinks of it, the House has its famous namesakes. Dr. John Knox Blair is the member for Wellington North. John Livingstone Brown hails from Lisgar, Man. The literary world is represented by Hon. Charles Hazlitt Cahan, the secretary of state. The great nonconformist family of England lives again in the name of Hon. Wesley A. Gordon Our minister of finance is Hon. E Nelson Rhodes. The member for London is John Franklin White. Perhaps the most impressive of all is the representative for Colchester, N.S., namely Martin Luther Urquhart.

I suppose if one browsed around the names of prominent civil servants there would be some equally striking. One immediately thinks of David Livingstone McKeand, the the doughty director of the Northwest Territories and Yukon branch.

Members will persist in saying bright things in the House. Henri Bourassa referred to the well-known fact that he who pays the piper calls the tune and then turned to the braw Scots piper, "Tammas" Reid, the skirl of whose pipes oft makes the corridors of the parliament buildings like the glens o' the north: "I must confess," he observed, devastatingly, "that if I paid you piper, I would call some other tune."

And Humphrey Mitchell was rewarded by a round of applause when he recalled that priceless story told by Dickens of the old chap who had made much of his ancestry and who eventually came to his deathbed. "Tell us," begged his two maiden daughters, just before he entered that bourn from which no traveller returns, "Tell us, who was your father!"

"Lord knows who," he feebly gasped, and ever after that the two maiden daughters claimed that they were descended from the British aristocracy.

You get More out of

GOOD TEA

Everyone can afford to buy a GOOD brand of packaged tea, by long odds the most economical because it ays gives more and so co es in the long run.

Leading packers employ tea experts to assure correct blending and the consistent high quality that makes GOOD tea an unfailing source of complete enjoyment and real economy. Always buy GOOD tea.

Empire grown for the Empire's homes, GOOD tea is a blessing shared alike by rich and poor; enjoyed alike by men and women, old or young.

THE CEYLON TEA BUREAU

... nothing so refreshing as a cup of GOOD Tea

Household Hints

MENU HINTS

BREAKFAST
Grapefruit Cereal
Coffee Cake Bacon Milk Coffee

LUNCHEON
Asparagus Rarebit Apple Sauce
Cookies Milk

DINNER
Tomato Juice
Swiss Steak Mashed Potatoes
Green Beans Waldorf Salad
Gold Cake Tea

To-day's Recipes.

Coffee Cake.—Two tablespoons butter, one-half cup sugar, one egg, well beaten, one cup flour, two teaspoons baking powder, one-half teaspoon salt, one-half cup sweet milk, one-half cup brown sugar, one-half cup nut meats, two tablespoons butter. Cream butter, add well beaten egg. Sift flour, measure and sift with baking powder and salt. Add milk to first mixture, stir in flour. Sprinkle brown sugar and nut meats over the top. Dot over with butter and bake in a hot oven, 425 degrees Fahrenheit, for 15 minutes.

Asparagus Barebit.—One can asparagus tips, two tablespoons butter, one tablespoon flour, one cup milk, one cup grated cheese, one egg, one-half teaspoon salt, dash of pepper. Heat asparagus in water in which it is canned. Arrange on toast. Pour rarebit over it. To make this type of rarebit, melt the butter, blend in flour and milk. Add cheese and stir until melted. Add beaten egg. Season well and serve piping hot.

Mold Cake.—One-half cup butter one cup sugar, five egg yolks, one whole egg, one and three-fourths cups cake or pastry flour, two and one-half teaspoons baking powder, one-fourth teaspoon salt, one-half cup milk, one-half teaspoon vanilla. Cream butter and add sugar gradually, while beating constantly. Add egg yolks and egg well beaten. Mix and sift dry ingredients and add alternately with the milk to the first mixture. Add vanilla and turn into large shallow greased pan or into fancy molds and bake about 35 minutes in a moderate oven (350 degrees F.). If baked in large shallow pan, cut into fancy shapes before frosting.

FACTS AND FANCIES

Hurry-up Cake.

Beat well two whole eggs, add one cup sugar, one cup flour and one teaspoon baking powder. Heat one-half cup hot milk, add two tablespoons butter, one-half teaspoon salt and one teaspoon vanilla. Combine with the first mixture while still hot. Bake at 350 degrees for 30 minutes. Remove from oven and, while still warm, cover the top with a mixture of one-half cup coconut, five tablespoons brown sugar, three tablespoons melted butter and two tablespoons cream. Place the cake on the boiler rack in the hot oven under an open flame until the frosting bubles. A delicious cake!

Tea-time.

Try serving thin ginger wafers spread with cream cheese with the afternoon tea. They can be made in sandwich form and are quicker to make than bread and butter sandwiches.

IMPORTANT!

In requesting us to call for your ad, the order must be phoned before 12 noon in order to insure it being inserted on the same day.

FOR INDIGESTION

Does a hearty meal give you an uncomfortable sense of fullness? Do rich foods disagree or bring on sour stomach? Does gas in your stomach hurt your heart? Don't suffer and don't diet. Take Kkovah for immediate relief. Refreshing and pleasant to drink; naturally beneficial in results. Keep a tin handy.

Langley Harris & Co., Limited Distributors, Toronto

KKOVAH SALTS

MAKE YOU FIT - KEEP YOU FIT

NEIGHBORLY NOTES

Please Phone Items to 1600 or 1601

The many friends in the city of Red Newman of Toronto, famous Dumbell star, will regret to learn of his serious illness. He has been removed to hospital in Toronto, to undergo an operation. Mr. Newman was engaged to entertain at the Warriors' Ball on Monday night. His place will be taken by a team of dancers and vaudeville entertainers.

* * *

Miss Cecile Letellier, of Crescent Street, who is attending the Notre Dame Convent at Ottawa, is spending the Easter holidays at her home.

* * *

Mr. and Mrs. Chas. Headlee of Columbus, Ohio, are visiting the latter's sister, Mrs. Alex Grisdale, Water Street.

* * *

Mrs. J. Clarkson and daughter Margaret, of Lang, left on Thursday for a trip to Bermuda.

Mrs. H. Ballard and daughter Dorothy are spending the Easter holidays visiting friends in Toronto, Hamilton, Dundas, and St. Catharines.

* * *

To-morrow will mark the tenth anniversary of the induction of the Rev. J. D. Paterson as rector of All Saints' Church.

* * *

Mrs. Annie Henry of 262 Aylmer Street will be eighty-eight years old to-morrow. Mrs. Henry who has been ill is able to be up and around again.

* * *

Miss B. Pooley of George Street is spending the Easter holidays in Montreal.

* * *

Mr. and Mrs. Vernon Skitch spent the Good Friday holiday in Lindsay.

* * *

Mr. and Mrs. R. W. Macdonald of Perth, Ontario, are spending the week-end holiday with their son and daughter-in-law, Mr. and Mrs. J. C. Macdonald, Brock Street.

* * *

Mr. and Mrs. F. C. Wallwork of Western Avenue celebrate to-morrow the twenty-seventh anniversary of their wedding.

* * *

Mrs J. Hynes of Euclid Avenue is spending the Easter holidays in Toronto.

* * *

Mr. and Mrs. Bert Gray of 489 Aylmer Street will celebrate tomorrow the thirty-fifth anniversary of their wedding.

* * *

Mr. W. J. Crough of Ennismore was a recent visitor at the home of Mr. and Mrs. Aler. Grisdale, Water Street.

* * *

Miss Helen Clarkson of the Ontario Ladies' College at Whitby is spending the Easter holidays with her parents, Mr. and Mrs. J. Clarkson, Lang.

* * *

To-day Mr. Harry E. White, assistant Postmaster, completes twenty-six years of service in the Postal Department. Mr. White who has spent all that time in the Peterborough office, was appointed Assistant Postmaster in 1925.

* * *

Mr. Hubert Eisdell of Toronto left yesterday to spend a month in England. During his absence, Mrs. Eisdell's sister, Miss Marion Grieve, and her daughter, Miss Jacqueline Graham, both of Peterborough, will be her guests in Toronto.

* * *

Master Neo delaPlante, who attends DeLaSalle (Oaklands) College, Toronto, is home for the Easter holidays with his parents, Mr. and Mrs. J. A. delaPlante, Crescent Street.

* * *

Mr. Orville Johnson of Indian River was resting for a time this morning at the home of friends, Mr. and Mrs. W. Allen of Perry Street, before returning to his home near Indian River after a painful accident. While working in the bush on Thursday, Mr Johnson who resides with Mr. and Mrs. Will Nesbitt, had the misfortune to sever two arteries below his knee, when his axe slipped. He was attended by Dr. H. G. Carleton of Norwood, and removed to the city later.

* * *

Preparations are going ahead very satisfactory for the big dance on Easter Monday night, when the second annual Warriors' Ball will be held in the hall of Canadian Legion, with the entire proceeds to be devoted to the Legion's work. Mose Yokom and his ten-piece orchestra will play, and bridge games will be in progress in the upper hall, with excellent prizes. Favors and novelties will be given during the dance, for which formal dress is optional. Two major prizes will be presented during the evening, which promises to be one of the gayest of the season. An electric toaster has been donated by the Canadian General Electric Company and Madame Merriam is giving a permanent wave. The Canadian Department Stores have offered to decorate the hall; Comstock's will provide furnishings, and Blade's, florists, will lend ferns and floral decorations. Owing to the sudden illness of Red Newman, which necessitated his immediate removal to the hospital in Toronto, a vaudeville and novelty dancing team will provide the entertainment. The visiting entertainers will include Taylor and Ruth, adagio dancers de luxe, featured at the Royal York Hote, and Toronto's best known night clubs; also Miss Helen White, the youngest "blues" singer in Canada, juvenile stage and radio star featured at the Hollywood Nite Club, Toronto. Patrons and patronesses for the dance (arranged alphabetically) are as follows: Lt. Col. C. H. Ackerman, Provincial Command Canadian Legion, and Mrs. Ackerman; Brigadier W. B. Anderson, of Kingston, C.M.G., D.S.O., District Officer Commanding Military District No. 3, and Mrs. Anderson; the Rev. Dr. and Mrs. A. T. Barr; the Ven. Archdeacon R. C. Blagrave, D.D., and Mrs. Blagrave; His Worship Mayor Denne, and Mrs. Denne; Mr. Ross Dobbin, president Young Men's Christian Association; Mr. and Mrs. J. J. Duffus; Mr. A. B. Gates, president Kiwanis Club, and Mrs. Gates; the Hon. G. N. Gordon, P.C., K.C., and Mrs. Gordon; Mr. Robert Haddow, president Canadian Legion, and Mrs. Haddow; His Honor Judge E. C. S. Huycke; Dr. A. Moir, president Rotary Club, and Mrs. Moir; Mr. E. A. Peck, M.P., K.C.; Mr. W. A. Richardson, past president Y.M.C.A., and Mrs. Richardson; Mr. C. A. Sollitt, president Kinsmen Club, and Mrs. Sollitt; Major J. W. Stevenson, Officer Commanding 4th Battery C.F.A., and Mrs. Stevenson; Mr. J. F. Strickland, M.L.A., K.C., and Mrs. Strickland; Lt. Col. C. H. Stewart, Officer Commanding 3rd Prince of Wales Dragoons and Mrs. Stuart; Major James Turnbull, Officer Commanding C. Company, 4th Machine Gun Battalion, and Mrs. Turnbull; Lt. Col. G. G. Winterbottom, M.C., D.C.M., Officer Commanding Peterborough Rangers, and Mrs. Winterbottom.

* * *

Mrs. J. F. Chase of 87 Park street is ill in Nicholls Hospital.

* * *

Mr. and Mrs. W. P. Skitch of Aylmer street were in Lindsay on Wednesday evening, attending the performance of "Ben-Hur," a sacred drama presented in cantata form by the choir of Cambridge Street Church. The part of Ber-Hur was taken in turn by Mr. T. Hick and H. Manley; Mrs. G. Blackwell was Jerusha; Miss L. Gillespie was Iras; Mr. F. W. Moynes was Ilderim, the shiek; Mr. R. L. Hale was Thord; Mrs. W. E. Fletcher took the part of Tirzah; Mrs. W. E. Reesor was Esther; Mr. H. Forsyth was Messala; Mrs. A. Barton, formerly of Peterborough, was Amrah, and Mr. P. H. Skitch was Balthasar.

* * *

Mrs. Nickels of Harvey street, entertained the members of Group F of the W.M.S. of George Street United Church on Tuesday afternoon, departing from their usual custom of holding evening meetings on account of the special church services at night. The leader, Mrs. W. H. Morton, presided, and an excellent report was given by the secretary, Mrs. Roy Powell, while Mrs. W. Flannery submitted the financial report. As this was the Easter meeting, the hymns and general program were on the Easter theme. It was decided to send flowers and a shower of Easter cards to members who were ill. Mrs. V. Boorman was appointed to act on the program committee for the next two months. The roll call was answered by an Easter verse or quotation. The scripture reading was given by Mrs. J. W. Hales from John 19 chapter. A very interesting paper on Easter, read by Mrs. E. E. Harvey, was much appreciated. Mrs. Harvie read a paper on Temperance, followed by prayer by Mrs. Morton. The group accepted an invitation to hold their next meeting at Mrs. Morton's Home. Miss Nellie Douglas rendered a piano solo. The Mizpah Benediction brought the meeting to a close after which afternoon tea was served by Mrs. Nickels, assisted by Mrs. Squire and Mrs. Harvie. A hearty vote of thanks to the hostess and her section of the group was voiced by Mrs. J. A. Spencer and seconded by Mrs. C. Elliott.

* * *

Friends in the city of Mrs. Vrooman of Lindsay will be interested in the following account, in connection with the celebration yesterday of her ninetieth birthday anniversary:

"While all that is precious in the past is cherished in the fine memory of Mrs. A. E Vrooman of Lindsay, wife of Dr. Vrooman, ex-M.P., and later Sheriff for Victoria South, she is eagerly interested in all that concerns the present, and yesterday — when she celebrated her ninetieth birthday surrounded by friends, flowers and tokens of remembrance from near and far—both past and present were tenderly united in smiling satisfaction.

"On account of extremely frail health, the celebration was necessarily strictly restrained, but once more Mrs. Vrooman had the pleasure of being hostess to a group of her close friends, her husband joining her later in welcoming the guests. Mrs. Vrooman still directs her household as she has for the sixty-one years since she went the short step as a bride from her father's to her husband's home. In the ninety years she has known but one other change, to the Cambridge street home in Lindsay, some ten miles from Little Britain, her birthplace.

"Born in 1844, Mrs. Vrooman comes of one of the settled pioneer families of Victoria County. Her father, Robert Ferguson Whiteside came from Little Britain, Pa., when Victoria County was first opened up. Her mother came still earlier, being brought as a baby in arms in 1809 by her mother, riding side-saddle and carrying her. The old family home was built on generous lines from timber from their own woods, cut in their own mill. The carpets, coverings and a great part of the clothing in the early years were woven in their own mill, and much of the spinning for linens as well as wool was done by the mother's busy fingers. Sugar, except from their own maples, was unknown, and the candles for light were dipped in their own kitchen.

"A church for the new settlement was of first concern to both mother and father, who gave the land, timber and much other assistance for the building of the Christian church, which became a vital spiritual and social centre for many families of the community. Industry and piety were first principles with the pioneer families.

"Dr. F. S. Vrooman, Superintendent of the Ontario Hospital, London, is the only surviving member of Dr. and Mrs. Vrooman's family."

Fashion Service

2549

Today's pattern gives you a nice variety. It includes the three toppers. You'll be needing them, for they do for cotton frocks as well as for silk frocks.

"A"—Quite tailored looking and smart with bias lines to slim your waistline. Necktie silks, plain or bright crepe silk prints, necktie cotton challis prints, linen, etc., are suitable mediums.

"B" or "C"—The soft cowl neck makes these models most interesting in sheer silks in plain or print, satin, handkerchief linen, crisp sheer embroidered organdie.

Style No. 2549 is designed for sizes small, medium and large. View A requires ¾ yard of 35-inch material; views B and C require 1 yard of 39-inch material each for the medium size.

Price of Pattern 15 Cents

The Examiner:
Please order for me—
Pattern Number .....
Size .....
My Name .....
Address .....
.....
I enclose 15c in payment.
Allow five days for return

Just Between Us Women

A daily chat with Examiner neighbors conducted by Anne Wilcox

It has been many a long year since furnishing a home with antiques could be so reasonably done as now. While the antique dealers do not find this change plays into their hands, the homemaker with a fondness for antiques and a purse not well-filled does. There are opportunities to acquire beautiful old pieces at very moderate prices. Like everything else there is a secret to knowing how. This secret is known to collectors, and to those who are "in the know," but not everyone is or it would remain no secret, or be, what is called an open secret.

* * * * * * *

One of the advantageous ways to get old furniture and furnishings is to buy them out of season. This time is not a matter of cold or hot weather, but rather of periods when antiques are in such demand that they command high prices, and other periods when the demand is comparatively small that the articles cannot command as much.

* * * * * * *

For the person who wishes to furnish a house with beautiful old things at moderate cost, good auctions are a boon. But she is wise if she goes many times and buys little until she gets to know the auctions of handsome old things and those of what are known as second hand pieces. Many of these are excellent, and low priced, but just now we are considering antiques, and their present day acquiring.

* * * * * * *

Another important factor in wise buying is to appreciate when an article is in good condition and when it will need to have repairs made which will bring up the cost decidedly. But also it should be appreciated that antiques are not only second, but third, fourth, fifth and sometimes more. The older they are the more valuable, provided they are still in good condition. And good condition in antiques is not quite the same as in modern pieces.

* * * * * * *

Antques have had long wear and usage, and their very appearance indicates this in a mellowing of the wood or other materials, and in the peculiar overlay which time puts on certain substances and which is called patina. Woods take on a deeper hue, while textiles fade and grow duller. Both of these things, according to their kind lend beauty to the materials. Fortunately for us articles were sturdily fashioned in bygone days, and textiles were hand woven and made from choice yarns and silken threads. Their very endurance proves their fine make.

JUST AMONG US GIRLS

COOKING SCHOOL TICKETS ON SALE

Secure Your Ticket Now From The Examiner Office.

TICKETS ONLY NICKEL.

Across Canada, the record of the Canadian School of Home Science is one of overflow audiences. When it was away below zero in Edmonton, housewives lined up outside the theatre to hear Miss Frances Thompson. At Toronto, the police were required to control the thousands who clamoured for admission at the Royal Alexandra. In Montreal, 38,000 women attended the three-day sessions in the huge Montreal Forum.

Secure your reserved seat now for the Canadian School of Home Science lectures and demonstrations here. Special arrangements have been made for the local lectures whereby seat reservations may be made for all, or any, of the Peterborough meetings. The reservation fee is purely nominal—5c a day for each day's demonstration—and reservations for the whole series of lectures may be made at the one time. Tickets are on sale now at The Examiner office.

Miss Thompson is an international authority on domestic economy. Formerly Instructress of Household Science for the London (England) County Council, her Canadian Schools of Home Science are the outgrowth of a demonstration activity which she has directed in Canada for over three years. Her activities are no longer confined to electrical cooking demonstrations, but have been extended to include all matters common to domestic science and all kinds of home equipment and home appliances that save time, money and labor.

Buy GOOD TEA

Marital Mixup Result of Joke

PITTSBURGH, March 31—(CP)—Mrs. Helen Elizabeth Moore told the court she wanted a divorce from her second husband, W. P. Moore of Bristol, Conn., explaining thus:

Hamilton Barnes, husband No. 1, told her one day he had obtained a divorce. They parted and she married Moore.

Then Barnes came to call one day and explained he had been spoofing; that he didn't get a divorce at all. Moore and Mrs. Moore parted.

CONTRACT BRIDGE

WRITTEN FOR CENTRAL PRESS

By E. V. SHEPARD

DECLARING OPPONENTS SUIT

A few days ago I saw an excellent example of how it sometimes pays to bid opponent's suit directly after he has bid it. The hands are shown below. Neither side was vulnerable nor had a score towards game.

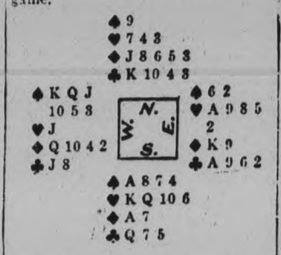

Bidding went: South, 1-spade; West, 2-spades; East, 3-hearts; South, double; West, 3-spades; South, double, ending bidding.

The opening lead was the 5 of diamonds. Dummy's 9 forced South's ace. He led back the suit, hoping in some manner to outruff dummy, if the declarer tried to have East ruff a diamond. So when a low spade was led from dummy, South won with his ace. South led his K of hearts. West's J dropped. Dummy's ace took the trick.

West had intended having dummy ruff his 10 of diamonds, but North's play of the 3, when South led back the 7 of diamonds, showed that North originally held five of the suit, and that South held no more. Accordingly when dummy was in with the ace of hearts, instead of leading and ruffing a heart, as South expected dummy's last trump was led, and West picked up South's three low trumps.

West hoped that North might have to lead a diamond up to the Q-10, giving the declarer one trick over his contract, but things did not happen to turn out that way. When West led his J of clubs and dummy won with the ace, a club was led back and won by South's Q. South returned a club and the declarer ruffed, so that finally he had to give North a Diamond trick.

West lost one spade trick, two diamond tricks and one club trick, just permitting him to fulfil his contract. Because South had doubled, that meant game.

The double was a bad one. Evidently West had from the start wanted to play the hand at spades, because he held six or seven of that suit plus 100 honors. West's rebid of spades plainly showed that he could not stand hearts, being either void of the suit or having only a singleton. For all South knew his opponents might have been stronger than they were. They might have held both the K of clubs and the J of diamonds, which North had.

East's bid of 3-hearts appears to have been bad, but his partner might as readily have held a lone diamond and four hearts with two honors, as a lone heart and four diamonds with two honors.

Here's Great News LADIES!!

THE EXAMINER SPONSORS AND PRESENTS

The Candian School Of Home Science

Directed by

Miss Frances Thompson

This is likely to be the only Cooking School the Examiner will sponsor this year.

Grand Opera House

Tuesday Wednesday Thursday

April 10-11-12

EACH AFTERNOON AT 2.15

Grand Prizes : Daily Prizes

Admission by Ticket Only

You May Secure Your Tickets Now at The Examiner Office

5c Daily–15c for the 3 Days

The Peterborough Examiner, Ltd.

Detroit Captures Their First N. H. L. Title

GOLF FACTS NOT THEORIES!

By ALEX. J. MORRISON

A topped shot happens to run straight over some rough ground and comes to rest within six inches of the hole. "Good shot," your friend will shout.

If you're smart you'll remind yourself forcibly that it was a poor shot. You jerked your club back, stabbed at the ball and looked up so that you nearly missed it altogether. That was your contribution.

Lady Luck saw fit to favor you in that instance by affording you the same result as you'd get from a perfect swing. Your luck will carry you only so far. In the long run you'll get as many bad breaks as you will good ones.

You'll progress only as you improve your swing. Ignoring faulty swings doesn't make for improvement in your game.

TUMBLING THE PINS

SECOND PLAY-OFF games in the Inter-Alley league will be run off on Tuesday night at the K. of C., when the Knights team hope to wipe out the 587 deficit, which they ran into in the first set. Bert Duffus stated last night that his offer of a trophy for high single score, goes to the bowler who rolls the score in any game, including the play-offs. Thus we see that Jack Playford's no'o of 365 may be beaten yet.

EXAMINER BOWLING teams are nicely bunched with two more nights of trundling left to complete the second half. Lacheur, top place team last week were shunted out of the leading position when they absorbed a three-one beating from the lowly Zeihr clan, who made a great comeback after dropping the first game. Pat Cullen supplied the winning punch with two singles of 231-240.

WYLLIE'S FOUR HOPPED into first place on Thursday night, when they registered a four point gain at the expense of Dunkley. Wylie packed in 219-231-221—671. Ron Taylor made a real gain when his team shut-out Barringer. John Wyllie with 294-214-191—699, and Ralph Holyman with 238-162-224—624 were the mainstays for the winners. Logan smeared Killingbeck for a decisive win and pushed the latter into second last position. G. Logan turned in the nicest effort of the evening when he scored 202-246-304—752 and Harry Dugan added 628. Scates led the opposition with 642

CARPET BALL

WEEK'S SCHEDULE

Tuesday, April 3

All Saints' No. 1; L.O.L. No. 2. Referee, W. Shiner.
All Saints' No. 15; S.O.E. No. 11. Referee, S. Curtis.
All Saints' No. 20; St. George's No. 3. Referee, B. Lemmon.
St. Luke's No. 4; All Saints' No. 14. Referee, H. Burrows.
St. Luke's No. 16; L.O.L. No. 21. Referee, J. Cridland.
St. John's No. 10; K.O.P. No. 18. Referee, J. Price.
St. John's No. 12; W.O.W. No. 8. Referee, W. Driver.
St. George's No. 6; All Saints' No. 13. Referee, C. McDermice.
St. George's No. 17; K.O.P. No. 5. Referee, J. Deline.

Wednesday, April 4

S.O.E. No. 9; All Saints' No. 14. Referee, G. Soulby.
St. Luke's No. 4; All Saints' No. 20. Referee, E. Cooney.

Thursday, April 5

All Saints' No. 13; St. John's No. 10. Referee, C. Luffman.
All Saints' No. 14; St. George's No. 7. Referee, F. Murray.
All Saints' No. 20; K.O.P. No. 18. Referee, D. Leether.
St. John's No. 19; K.O.P. No. 5. Referee, A. Sims.

Friday, April 6

L.O.L. No. 2; All Saints' No. 15. Referee, W. Harrington.
L.O.L. No. 22; S.O.E. No. 9. Referee, H. Lucas.
St. Georges No. 3; All Saints' No. 1. Referee, W. Wilson.
St. George's No. 6; St. John's No. 12. Referee, J. Young.

RED WINGS WIN FIFTH GAME OF SERIES, 1-0, AFTER FIERCE BATTLE

Goodfellow Scores Goal in First Period While Primeau Penalized.

ADAMS' STRATEGY WORKS.

Airtight Defense and More Speed Displayed by New Champions.

(By ELMER DULMAGE)
(Canadian Press Writer)

OLYMPIA, Detroit, Mich., March 31.—(CP)—A roaring, hockey-mad crowd of 14,000 thundered a victory song here tonight as Detroit Red Wings game little champions of the United States section, brought the National League championship to Detroit for the first time with a 1-0 triumph over Toronto Maple Leafs, defending champions.

Jack Adams

In a spectacular comeback after winning the first two games in Toronto and losing the next two at home, the Red Wings tossed a bombshell into the confident Leaf camp. They outpointed the fresher, stronger Leafs in sheer speed and and laid down as airtight a defense barricade as any team ever faced.

Speed and this great defense were more than the Canadian division winners coud cope with. Slender young Wilf Cude in the Detroit goal handled only 15 shots. His rear guard wobbled a little at times, but it never cracked.

A Wild Demonstration

Ebbie Goodfellow's first period goal, scored while Joe Primeau, Leaf centre, was serving a penalty, provided the margin of victory, climaxed by what was perhaps the wildest demonstration in hockey's history. Scores of spectators rushed on the ice as the final gong rang. They hugged and kissed the jubilant Red Wings.

Jack Adams, pudgy manager of the new National Hockey League champions and prospective Stanley Cup winners, jumped over the boards and ran from player to player, tears were in his eyes, he had gambled on this game by taking three minor leaguers into his battered line-up—and he had won.

Dumped into the most critical game of the series from Detroit Olympics of International League, Gene Carrigan, Gus Marker and Ron Moffatt played daring, fighting hockey. Only once did the rookie line fumble and then Adams saved the situation by hurrying them back to the bench.

The 'Smiling Jawn' of hockey had put over his greatest victory with strategy. He was no more jubilant about it than the rest of Detroit's hockey public, disheartened by the twin straight wins Toronto scored here to even the series at two-all and force a third game.

Thousands of newspapers and magazines, programs and hats sailed into the air as the game ended. Paper littered the ice. The Olympia was a bedlam for nearly ten minutes. Scarcely a spectator left the rink until the players had disappeared into the dressing rooms. Hundreds more stayed in the corridors and outside to wait for the Wings and cheer them again.

Hainsworth Bombarded

Goodfellow's deciding goal came at the 15.03 mark in the first period during a power play. Primeau had hardly got settled in the penalty bench when five Detroit forwards raced inside the Leaf blue line and started to pelt the veteran George Hainsworth with rubber.

Ebbie Goodfellow

They kept up the terrific pressure for more than a minute. Then Johnny Sorrell and Herbie Lewis swung in behind the cage. They fought for the puck with two Leaf players. Lewis got it, skated away a few feet and passed to Sorrell. The rangy wingman snapped it out to Goodfellow, posted straight in front of Hainsworth. And Goodfellow, one of hockey's better marksmen, shot it high into a corner of the net.

The fighting spark that the defending champions seemed to have washed completely away from the Detroit camp with their smashing 5-1 win on Wednesday night again became evident. With a lead to work on, the Wings again became the dashing, spirited set that went into Toronto last week and scored two wins.

They stopped the highest-scoring team in the circuit when the Leafs were in peak form. 'Cooney' Weiland, Larry Aurie and Lewis hung grimly to Charlie Conacher, Primeau and Harvey Jackson. The famous 'kid' line, skating as fast as it ever did, had no edge.

Goodfellow, 'Happy' Emms and Sorrell were almost as effective in a defensive way and Goodfellow shared the game's attacking honors with 'Happy' Day, Leaf captain and defense ace.

Clancy a Spectator

With King Clancy a badly battered spectator, leaving the Toronto defense with only Day, Alex Levinsky and 'Red' Horner on duty on the rearguard, Day stayed on the ice for far longer periods than he was accustomed to this season. He was one player the Wings could not outskate. Day raced from end to end in an endless series of raids.

Beaten by penalties before, the Wings steered clear of rough play. Teddy Graham and Walter Buswell played great hockey on the defence and Doug Young was as effective as ever. But none of them drew a penalty.

In the second period Weiland was banished for a trip. The crowd held its breath for the two minutes during which five Toronto forwards swarmed in for a goal. This was the greatest test of the barricade and it was so good the Leafs did not have a single clean-cut shot on Cude.

In the wild third period the Leafs doggedly fought for a goal. They had only four shots at Cude that the Detroit net man touched.

Detroit will now meet the winner of the Chicago-Montreal Maroons series for the Stanley Cup in a three-out-of-five series. The first two games of the cup finals will be played on Detroit ice next Tuesday and Thursday.

If Chicago Black Hawks defeat Maroons in their two-game total-goal series, the first of which was won at Montreal, 3-0, by Hawks, the third and fourth games of the cup finals will be played at Chicago, Sunday, April 8, and Tuesday, April 10. If Maroons win, the third and fourth games will be played at Montreal Saturday, April 7, and Tuesday, April 10.

If a fifth game is required, it will be played on Detroit ice.

Game Summaries

Championship Series
Three-Out-of-Five Series

	P	W	L	F	A
Detroit	5	3	2	11	12
Toronto	5	2	3	12	11

(Detroit wins N.H.L. championship and enters Stanley Cup series.)

Scoring Leaders

	G	A	P	Pen
Goodfellow, Detroit	4	3	7	6
Lewis, Detroit	5	1	6	2
Conacher, Toronto	3	2	5	0
Aurie, Detroit	1	3	4	2
Doraty, Toronto	2	2	4	0
Primeau, Toronto	2	2	4	6
Gottselig, Chicago	2	1	3	0
Thomson, Chicago	1	2	3	4

Two points—Robinson, Maroons, two goals; Morenz, Canadiens, goal and assist; Larochelle, Canadiens, goal and assist; Thoms, Toronto, two assists; Kilrea, Toronto, two goals; Blair, Toronto, two assists; Weiland, Detroit, goal and assist; Romnes, Chicago, goal and assist; MacFadyen, Chicago, goal and assist; Sorrell, Detroit, two assists.

One goal—Horner, Toronto; Graham, Detroit; Ripley, Rangers; Conacher, Chicago; March, Chicago; Gagnon, Canadiens; Sands, Toronto; Jackson, Toronto.

Penalties

16 mins.—Blair, Toronto.
10 mins.—Williams, Detroit.
9 mins.—Boll, Toronto.
8 mins.—Jackson, Toronto; Young, Detroit; Clancy, Toronto.
6 mins.—Day, Toronto; Levinsky, Toronto; Horner, Toronto; Goodfellow, Detroit; Frew, Montreal; Trottier, Montreal; Abel, Chicago.
Five mins.—Carson, Detroit; Ripley, Rangers; MacFadyen, Chicago; Primeau, Toronto.
4 mins.—Graham, Detroit; Wiseman, Detroit; Johnson, Rangers; Seibert, Rangers; W. Cook, Rangers; Smith, Montreal; Weiland, Detroit.

Stanley Cup Semi-Finals
Two Games, Total Goals

	P	W	L	F	A
Chicago	1	1	0	3	0
Montreal	1	0	1	0	3

(Second game Sunday night.)

International League
Play-offs

	G	W	L	F	A	P
xLondon	6	5	1	20	9	10
Detroit	5	3	2	16	14	6
Buffalo	5	2	3	13	14	4
Syracuse	4	0	4	5	16	0

x—London wins title.

Remaining Games

Tonight—Syracuse at Buffalo.
Sunday—Detroit at Syracuse.

KENDALL RECALLED BY CHICAGO HAWKS

London Forward to Replace Injured Goldsworthy in Sunday's Game.

CHICAGO, Mar. 31 (C.P.)—Confident they will be able to take Montreal Maroons two straight, Chicago Black Hawks raced blithely through a light workout yesterday and pulled sound in all departments as it was put by Tommy Gorman, their hockey and horse-wise coach.

The news tidbit from the Chihawk camp was that Bill Kendall, a strapping forward with the London International League team, had been recalled to aid Chicago in the drive toward the Stanley Cup. The action was taken by Major Frederic McLaughlin, the Hawks' owner, after he learned a shoulder injury suffered by Leroy Goldsworthy in the first game against Maroons might keep him out of the game here Sunday night.

Tecs Blank Olympics 4-0 In Last Game

Up Or Down?

Here is Frank Kurtz, high-diving champion of the United States, getting in shape for a forthcoming meet in Ohio. Can't tell here whether he is on his way up or down, but we presume that most divers go down when they leave the boards, so let's leave it at that.

20,499 Players In Amateur Ice Army

TORONTO, Mar. 31. — From Sydney to Victoria more Canadians took to the national game this year than ever before. According to the report of Registrar W. A. Hewitt at the Canadian Amateur Hockey Association's annual meeting yesterday, 20,499 players were out in the varicolored uniforms of organized clubs across the country.

This number surpassing by almost 3,000 the previous high mark of 17,772, established in 1932, does not include college players in the Canadian Intercollegiate Union, which includes McGill, Queen's and University of Toronto.

The Ontario Hockey Association was far and away head of any other district, with 9,904 registered players in organized hockey. Quebec branch was next, with 3,627, and Ottawa area had 2,295. The Maritime Provinces, home of the Moncton Hawks, Allan Cup holders, registered 1,404.

Other branches showed: Alberta, 864; Saskathewan, 792; Manitoba, 707; Thunder Bay, 597; and British Columbia, 309.

Hockey Results

N.H.L. Title Series
Detroit Red W..1 Toronto M. L....0

International League
xLondon.....4 Detroit 0
xLondon wins championship.

Hockey games played Wednesday resulted as follows:

O.H.A. Memorial Cup Play-downs
Edmonton 7, Port Arthur 3.
First game of two, goals to count.

Canadian-American
Boston 3, Philadelphia 2.
Boston wins semi-final round.

Michigan-Ontario
Windsor G.T. 3, Det. White Stars 2.

Exhibition Games
Baltimore 3, Mtl. Canadiens 2.

LONDON WINS INTERNATIONAL LEAGUE HONORS

Gillie, Ouelette, Brophy and Pettinger Do Scoring in Tecs' Fifth Win.

STUART AMONG STARS.

LONDON, Ont., March 31 (CP).—London Tecumsehs are champions of the International Professional Hockey League. A battling band of eleven hockey players wearing green and white colors defeated Detroit Olympics by 4 to 0 before a capacity crowd of 4,200 spectators here last night.

It was the fifth straight play-off victory in the round robin series for the Tecumsehs, and after gaining a goal advantage in the first period, they played a cautious defensive game in the second, while in the third they opened with a terrific offensive drive which swept Olympics off their feet.

Farrand Gillie, Eddie Ouellette, Bernie Brophy and Eric Pettinger were the goal-scorers for the champions. Kendall was credited with two assists, while Frank Daley, Tory Gregg and Pusie also contributed single assists.

Goalkeeper Stars.

Herbie Stuart, stellar London goaltender, celebrated his twenty-ninth birthday by shutting out his rivals, and his spectacular work played no small part in London annexing the championship. Stuart blocked and kicked out a total of 39 shots as the Olympics stormed the London net in an effort to save themselves from defeat.

Bill Kendall, right-winger, who has been on loan from the Chicago Black Hawks for the greater part of the season, has been recalled by the Chicago team to help them in the Stanley Cup play-offs. He gave a brilliant display in the game against the Olympics.

Tecumsehs displayed the same determined fighting spirit against the Olympics that they had previously exhibited against Buffalo and Syracuse. From the drop of the puck the Londoners started to bombard Goalkeeper Cox, and finally they were rewarded after 6 minutes and 13 seconds of play in the opening period, when Gillie drilled the rubber into the net, with Pusie and Gregg assisting.

Olympics did not accept defeat without an argument. They engineered numerous smart attacks. It was in the third period that the Tecs displayed marked superiority.

The newly crowned champions ran in three goals within nine minutes of play, and the early pace set by Tecs had a telling effect on the Olympics, who were leg-weary in the closing session.

Gets No Relief.

To Toots Holway, blond defence player of the Tecs, goes a good share of the credit for the victory. The Belleville product toiled faithfully without relief, and bodied his opponents without fear or favor as they endeavored to wedge their way in close to the London net.

It was the first pro hockey championship that London has won since 1927, and the rink echoed with cheers as the bell sounded to end the 1934 play-off series. The fans stormed the London dressing-room to congratulate the players.

Both teams were at equal man power, having eleven players each. The injury to Harvey Rockburn left the Tecs shorthanded, while Olympics were without their front line of Gene Carrigan, Gus Marker and Ron Moffatt, who were throwing in their lot with the Red Wings in a successful attempt to eliminate Toronto Maple Leafs in the N.H.L. final.

In the last three contests the London defence of Holway and Jean Pusie played a total of 185 minutes without a rest.

First Period.

1—London, Gillie (Pusie, Gregg), 6.13.
Penalties—Cooper, Ouellette (2), Nickarz.

Second Period.

No scoring.
Penalties—Pusie and Kendall.

Third Period.

2—London, Ouellette, 8.03.
3—London, Brophy (Kendall and Daley), 9.52.
4—London, Pettinger (Kendall), 17.32.
Penalties—None.

Inside Sportin' Dope—By A. Wise Cracker

Mister Sporting Editor:

Well, Mac, I got such a headache trying to figger out these here cash and carry playoffs that I can't hardly think of nothing to write about. The way them teams has been playing is certainly 1 for the book, as up to to-day (Thurs.) they ain't been a home team win a game. Now, ain't that a crazy kinda playoff serious when the home fans all over the circuit has to pay big money to go out and see their team licked? The Maroons couldn't win at home in 2 games, the Rangers took it on the chin in their only fixture on their own ice, Chicago couldn't beat the Canadiens in the Windy City, and up to now the Leaves has been trimmed twice before their own folks, while the Red Wings has dropped their 2 games at home. If that ain't a mess, what is?

This Detroit-Leaf serious, Mac, has got a lotta folks nuts. When Smiling Lawn Adams' lads dropped into Toronto last week and tossed the Leafs for 2 straight falls the Queen City athaletes looked to be all washed up like this morning's breakfast dishes. Anybody what seen that 2nd game at Toronto—among which I was, Mac—and watched the Red Wings give the Leaves a hockey lesson, come out of the jammed arena believing the serious was all over, and that it was a sheer waste of time and jack for Toronto to go over to Detroit at all. And then, bing! big! the Leaves grab 2 games in a row on Detroit ice and tie up the serious. Ain't that some pin?

The thing will be all over by the time this gets into print, and I won't even try to guess the winner, for the boys has got me all crossed up. I do know this, Mac, however, that no matter which outfit comes home in front they's going to be a lot of yapping about the whole serious being rigged. If the Leaves win these wise guys will say that they tossed the 2 Toronto fixtures to the Wings to spin out the playoffs, and if the Detroiters cops the 5th battle they'll argue that the Adams entry eased up in the 3rd and 4th games for the sake of the gate receipts. That stuff is the old malarkey, of course. The truth seems to be that the Leafs, which had been coasting for the last 2 or 3 weeks of the regular schedule, was away off their stride when the playoffs opened. The way they played in their 2nd home game they would probably have been taken by any team in the circuit. With their backs to the wall, how Mister Smythe's highly paid talent snapped back into their mid-season form, just in time to keep themselves from being eliminated in 3 straight games!

The big surprise to me this week, Mac, was the 3 to 0 drubbing the Maroons took at home from the Chicago Black Hawks. Personally I picked the Maroons for the Stanley Cup, and the New York Rangers seconded the motion. However, the Hawks breezed into Montreal and made a mess of the Maroons, whose only hope now is to lick Chicago four goals in the Windy City sun. nite, and that just ain't being done this season.

Something'll hafta be done, Mac, about these home team lickings. It's a nice thing that the customers all over the circuit has to put up with seeing their favorites getting bumped off. Well, that's up to the N.H.L., so why should we worry?

I for 1 ain't, so I'll say pip-pip.

Sportfully yours,
A. WISE CRACKER.

ASSOCIATION SOFTBALL RULES REMAIN SAME AS OTHER YEARS

Drastic Changes Opposed at Annual Amateur Meeting at Brantford.

LEETHER ON EXECUTIVE.

BRANTFORD, March 31.—(C.P.)—Election of officers and presentation of an optimistic financial report marked the 12th annual meeting here yesterday of the Ontario Amateur Softball Association. It was the largest meeting of the association since its inception.

Seventy-one voting delegates and a large number of persons interested in the game attended the meeting, at which drastic changes in rules were frowned upon when a long list of amendments were discussed.

Ernest B. Smith of Hamilton, was elected to the presidency by acclamation. The full list of officers follows: Honorary president, S. H. Armstrong, Toronto; honorary vice-president, G. J. Smith, Hamilton; past president, Fred G. Grant, Toronto; president, Ernest B. Smith, Hamilton; first vice-president, H. Frezell, London; second vice-president, G. Spooner, Galt; secretary, Verne McIlwraith, Guelph; treasurer, William J. Innes, Paris; executive committee, W. Easson, Stratford; W. L. Alguire, St. Catharines; D. Leether, Peterborough; Fred Kent, Brantford.

The executive members will be appointed by the president at the first executive meeting.

Secretary V. McIlwraith reported an increase in membership and Treasurer W. J. Innes of Paris announced a working profit of $138.10 in the year just closed. He noted that in the year 1932 there had been a deficit, but the last year was one of the best with the bank balance brought to $437.14.

Settle Amateur Trouble.

J. W. Turner, president of the Central Ontario branch of the Amateur Athletic Union of Canada, addressed the meeting, informing the delegates that friction with the A.A.U. ranks had been removed. He also drew the delegates' attention to the value of an amateur card which, he said, was "the open sesame" to all foreign countries. No person, he said, could competee in authorized meets in any country in the world without such a card.

A re-instated professional, he continued, only was able to compete in Canada, as the world-wide bodies had not adopted the move made by Canada in bringing the money players back into the fold.

The meeting decided that in all championship games the names of players should be written on a form specially drawn up for the purpose. Little change was made in the definition of an amateur in the old rule book. The re-instatement clause, embodied in the A.A.U. of C., was added with the proviso that a second offence meant definite expulsion from amateur ranks.

A junior B series will be launched with classification similar to the intermediate B circuit, the convention decided. Sarnia brought up the contentious foul tip question, but the rule, the meeting declared, must remain unchanged. The delegation from the border cities sought a longer bat, but this also was turned down and the bat will remain at 33 inches. It was suggested the bat be extended three inches.

The rule setting the date winners of leagues must be decided was again firmly supported when changes were suggested. Base lines also will remain unchanged, the Simcoe suggestion for a 60-foot line being turned down along with a recommendation for a lead-off for the runner as in baseball.

Oppose Changes

Simcoe withdrew amendments that would have introduced spiked shoes and finger mitts for infielders, a suggestion that met loud opposition.

When the meeting started a discussion on the desire of the O.A.S.A. to have a larger share in the play-off games, practically all delegates took part. Col. G. C. McArthur, representing a committee of the executive, moved that the share of 20 per cent of the gross receipts, but this met defeat along with a suggestion the share be 12½ per cent. It was finally ruled the share would remain at one-third of the net gate.

Other decisions made included one calling for a financial statement from each association two weeks before the annual meeting. Brantford's attempt to have the foul ball ruling made uniform brought the statement from the executive that it was thought the rule was lpain enough.

Near the end of discussion a debate developed between city and town organizations on who was contributing the most money to the association. V. Mackay of Hamilton produced figures in an effort to show Hamilton had turned in $299 for play-offs, largely in excess of any other section of the association.

The convention decided against any change in the date of signing players and against the use of rubber-studded soled shoes.

Col. G. C. McArthur was made a life member of the association in recognition of his activities.

The sessions wound up with the decision to hold the next annual meeting in Peterborough.

The Allan Cup

Here is the coveted piece of silverware that scores of teams all over Canada battle for all winter long. It is now in the possession of the Moncton Black Hawks and from the looks of things it will remain in their possession for another year, at least. It was presented for amateur competition by Sir Montagu Allan in 1908 when the professionals walked off with the Lord Stanley Trophy

PLAY-OFF DATES ANNOUNCED FOR AMERICAN ASSOCIATION

KANSAS CITY, March 31.— (A.P.)—Tulsa and St. Louis meet in the first game of the semi-final play-offs of the American Hockey Association in St. Louis Saturday.

The team winning three of four games, or taking two victories and tying a third, will play Kansas City for the title. If game victories are even, total goals will decide the winner.

After a second game Sunday in St. Louis, the teams move to the Oklahoma city.

President William F. Grant yesterday named Paddy Farrel and Cameron McKinnon as officials for the Tulsa-St. Louis series. He said the dates for the championship play-offs involving Kansas City had not been decided.

Our Boarding House . . . . . By Ahern

GREATEST VALUE IN TORONTO
ATTRACTIVE ROOMS WITH BATH
$2.00 $2.50 $3.00
WITH RUNNING WATER
$1.50 $1.75 $2.00
EXCELLENT FOOD
Breakfast from - - - 35c
Luncheon - - 50c and 60c
Dinner - - 60c, 85c, $1.00
WAVERLEY HOTEL
LIMITED
TORONTO
Write for Folder

Promotion of Minor Lacrosse Favored by O.A.L.A.

CAPITOL
Last Times To-night, 7 - 9
KATHARINE HEPBURN in "SPITFIRE"

Monday and Tuesday at 2.30 7.00 9.00

COMEDY NEWS POPEYE THE SAILOR

INTERNATIONAL HOCKEY SERIES SANCTIONED BY CANADIAN BODY

Association Clarifies Rule for Junior Playing Intermediate or Senior Hockey.

OVERTIME QUESTION.

TORONTO, March 31 (C.P.). — Toronto, out of playoff hockey for the Stanley Cup by last night's defeat of Maple Leafs by Detroit Red Wings, to-day looked forward a week to the first international amateur championship playoffs between the winners of the Allan Cup and Detroit White Stars, Simonpure champions of the United States.

Confirmation of previous arrangements made at Montreal for such a series was given yesterday at the annual meeting of the Canadian Amateur Hockey Association. The series will start April 7.

The association decided against making changes in the playing rules but took occasion to clarify the rule that a junior may not play in more than one intermediate or senior game during a season. A clause was added to the rule specifying it does not apply to exhibition games, but that appearance of a junior on the line-up of a senior team playing a competition match will be taken as meaning he played with the team.

The question of overtime play was left more or less to the discretion of the branches. Most of the branches have decided to establish a 10-minute overtime period, but 30 minutes will be the limit in inter-branch playoffs. If the issue is not decided by that time the president of the association will decide on the venue of the next game.

MEMORIES OF '26 - O.H.A. TITLISTS

'SNAP' PARKER, Defenseman

Played Prominent Part in Aiding Petes Bring O.H.A. Championship Here.

INJURED AT TORONTO.

"SNAP" PARKER

Although born in this city, Harold (Snap) Parker first started his hockey career with a Hamilton junior club and was a member of the Mountain city Tigers when they won the Intermediate O.H.A. title in 1917. Parker was playing with Hamilton in the memorable semi-final series when they defeated Peterborough 247th Battalion team with "Smiling Jawn" Adams, present manager of the 1934 National League champions on the local roster. Returning to this city, "Snap" played Intermediate and Senior hockey for several years and played a prominent part in aiding Petes advance into O.H.A. finals, but was forced to retire from active participation in the game when he fractured his shoulder during 1923 group play-off with Toronto Parkdale.

FEW CHANGES IN CONSTITUTION AT ANNUAL TORONTO GATHERING

Fred Waghorne Jr. Will Again Lead Ontario Body—Argue Over Residence Rule.

OFFICERS ELECTED.

TORONTO, Mar. 31.—An argument over the residence rule was the only interruption of a peaceful convention of the Ontario Amateur Lacrosse Association yesterday. Although there were efforts to break the bounds and hints to toss the troubling clause into the discard there were not any changes made. The annual meeting was one of the most businesslike in many years, lacking the usual bartering, battling and excitement that has made the gathering of the men of lacrosse famous for many years.

It was serious business and all indications point to a rapid return of the old game to its former place of prominence, not as a 12-man field sport but in the abbreviated box style. Districts were represented from all over Ontario that for years have been absent and the delegates were all anxious for business, leaving minor matters to the discretion of the new executive and although the session lasted from morning until six in the evening, only three of the proposed 18 amendments were passed, which meant only minor changes in the constitution.

The main idea of the delegates was the promotion of minor lacrosse, encouraging young boys to play the game and plans were adopted to help the sport in the age limit ranks. An amendment to allow leagues to enter championship clubs in the O.A.L.A. playdowns at the cost of one team was adopted, while the executive was given the power to create a trust fund for the promotion of junior, juvenile and midget lacrosse.

Twelve-mile Limit

The only interesting discussion of the day, which produced a minor verbal squabble, was when the proposed amendment for an alteration in the residence rule was considered. The amendment, which was beaten, was that "a player residing within the limits of a city, town or village on or before May 1 of the current year, qualifies only for the team or teams in said city, town or village. Players living in cities, towns, villages or rural districts, which have no team, may play for any club within a radius of 12 miles. If the distance of his residence is greater than 12 miles, he must play for the nearest club."

M. E. F. Kelley, former president of the O.A.L.A. and a member of the Ontario Amateur Athletic Union in the famous winter athletic feud with the Canadian sport governors, sponsored the resolution to change the residence rule, but after heated discussion his proposal was beaten. W. J. Blainey, also a former president suggested tossing the residence rule in the discard, claiming that it was seldom kept. Another suggested change in the residence rule was beaten when the proposal to force a play to be a continuous resident of the place where he plays was voted down and left at the discretion of the executive.

The delegates displayed more confidence in their executive members leaving several problems to be dealt with including the standardizing of a goalkeeper's pads, the penalty for a deliberate attack, a fund for minor teams, and the dealing with clubs which have used illegal players.

Toronto Keeps Convention.

A proposal to hold the annual convention at different places each year was defeated, out of town delegates being in favor of the trip to Toronto every year.

The suggestion to increase the number of players on a team from six to eight was also defeated, delegates being satisfied that the game at present was a success. One of the adopted proposals was that only referees residing in Ontario and districts outside of the Province controlled by the O.A.Y.A. will be elegible to handle games.

The election of officers resultel in the return of Fred Waghorn, Jr., to the presidency by acclamation for the second term. Secretary Gene Dopp and Treasurer Wendal Holmes were also re-elected by acclamation, but the other executive positions were only decided by a close vote, which resulted as follows: First vice-president, W. N. Derick, New Toronto; second vice-president, G. Laceby, Toronto; third vice-president, E. A. Kopas, Fergus, executive council, Clyde Gordon, Hamilton; W. Marriott, Hespeler; Dr. E. Courville, Cornwall; C. R. Evans, Streetsville; P. Warr, Brampton; H. L. Wilson, Mount Dennis; J. S. Dowling, Brantford; and C. W. Rowan New Toronto. Charles Lynch, Chas. Waters, and A. C. Varcoe, all of Toronto, were re-elected auditors. Sixteen of the 33 nominated ran for the eight executive positions.

Delegates to the convention, who numbered about 120 with officers of the association and lacrosse followers, attended the dinner and were addressed by Charles McKeown of the Railway and Municipal Board, a former president of the C.A.L.A. He spoke of the game of lacrosse, giving a review of the sport from 50 years ago. The speaker paid tribute to the sportsmen who have sponsored and played lacrosse through a depression.

CLASSIFIED ADS are as useful as the day is long.

CURLING

By THE SCRIBE

Well I cashed in on all the bets boys. The bunch certainly did turn out in full force yesterday.

• • •

In the 1922-23 season there was curling on Christmas, New Year's and Good Friday. The same thing happened this season.

• • •

It would be no afternoon bonspiel if Cruthers, Sackville, Clarke and Dulmage did not cash in on the prizes.

• • •

The winning skips were: Sedgewick, Cruthers, Sutton and Best.

• • •

We hear rumors that the postponed annual meeting might be held some night during this week.

• • •

Congratulations are due 'Tim' McArthur, for winning the "Gaele" Cup at the Midland bonspiel last week. Tim learned the game down here and has been an ardent supporter ever since.

POWER RESTS EAST SECTION AMERICAN LOOP

Even Though Connie Mack Strengthened Other Clubs With His Player Shake-up.

SENATORS STILL STRONG.

Athletics Not Pennant Factor for the First Time in Nearly a Decade.

(By Allan Gould, A.P. Sports Editor.)

NEW YORK, March 31 (AP)—Despite the wholesale dispersal sale conducted by Cornelius McGillicudy, serving the combined purpose of pulling his own Athletics out of the red and three others out of the ruck, the balance of power in the American League remains in the East.

The entire circuit is feeling the effects of perhaps the biggest shake-up in its history, all calculated to reduce the yawning gap between the first two or three clubs and the rest of the league, but the chief question remains. Who is going to stop the champion Senators or the powerful Yankees?

For the first time in nearly a decade, the Athletics are not by any stretch of imagination a pennant factor, for the simple reason that no amount of slugging by Jimmie Foxx and Co. will offset the absence of a major league pitching staff.

Granting the league's better balance as a whole, with no club in the push-over category, the fact remains that the Senators have the same outfit that topped the 1933 standing by seven full games and the runner-up New York Yankees look vastly improved, in personnel as well as morale. The champions have the balance and pitching, providing Whitehill and Crowder can continue their 1933 form. The Yankees have more drive and sustained power, a revamped infield and, they hope, the assurance of pitching comebacks by Red Ruffing and Danny MacFayden.

Cleveland's pitching staff alone, one of the best in either league, entitles the Indians to joint consideration with the Tigers and Red Sox in figuring the other first divison contenders.

Cochrane's fiery leadership of the Tigers, coupled with his handling of a first-rate curving corps, lifts Detroit to the status of a contender for the first time in years, but the club has weaknesses in the infield and none too much batting punch.

WOODSTOCK QUALIFIES.

WOODSTOCK Ont., March 31.—(C.P.)—Woodstock Juvenile Ontario Amateur Basketball Association team qualified to meet the Toronto winners in the Ontario finals when they defeated Stratford here last night 28-22 and took the round 67-46. This was a "tets" series for the Woodstock team which was overlooked in arranging the play-offs. Stratford was beaten by Windsor, and Toronto won from the Border team.

The income limit for unemployment insurance in England may be raised from $1,250 to $2,500 a year.

Leaps—Not Stoops—To Conqueror

AL McCOY. VINCE DUNDEE.

Taking a leaf out of the book of wrestlers who do adagio dances and tumbles in order to win, Vince Dundee, world middle-weight champion, leaps into the air ot send his left jab home in his victorious bout with Al McCoy, held in Boston, Mass.

SPORTS DAY BY DAY

Hockey — Bowling — Boxing
Basketball — Curling, Etc.

By C. J. P.

Since we won a few shillings on the N.H.L. playoffs by betting Detroit, we had to celebrate today. And what better place to celebrate than in the salon—careful, Mr. Printer, that not saloon!— of our good friend Madame Mollee LaMurphy, the teacup reader, down on Charlotte Street? So we sat there nibbling cake and sipping tea and rehashing that great 1-0 puck classic that saw the Leafs bow in a battling finish. And our good friend, the Madame, came by and we told her all about it. "Oh yes," says she, "but I wasn't surprised as I knew ze Detroit team would win eet!"

• • • • • •

Now these words proved very surprised indeed to us and we said as much. We asked her how a teacup reader coud tell things like that. "Zat is easy, mon ami," smiled the Madame, "I just read ze tea cup of someone who knows the situation well and who is ver' interested—and bien! there is ze answer." Well, we tell her, here we've been going around all week worrying about whether our prediction and our bets were safe and you could've slipped us the lowdown anytime. "La," she la'd. "Ze Madame can tell you anything, if you drink her tea, pay ze fee and ask ze questions." That fee dig was a rap at us as we had her on the cuff for three readings the past winter on questions regarding one thing and another.

• • • • • •

Well, since we are telling all, we decided to cough up the dough and get the lowdown on the Stanley Cup series. If she told us Chicago would win, then we could maybe slip out and park a few berries on the Hawks. If, however, the tea leaves spelt the name Detroit, then we could go to town on the Red Wings. Well, we slugged off the beverage, paid the fee and asked her which team would win the Stanley Cup this year. The Madame did much squinting at the dregs in the bottom of the mug and considerable concentrating. "Ha, I have eet!" she said finally, "ze victor for ze Cup Stanley weel be ze New York team!" We told the Madame gently that the tea leaves had player her a dirty trick, in fact had lied to her, and we also told her she'd better lay off sports or else brush up on 'em in future. But the tea was okay.

• • • • • •

Radios around town got a big play last eve, and there was a flock of phone calls at this office for the scores. It must have been a swell battle with the gallant Leafs fighting furiously to sew it up and the brilliant Red Wings clinging to that one-goal lead like the missus to hubby's pay envelope! Two grand hockey teams in a swell series. You'll hear some of the second guessers now yipping about a "frameup" and a "crooked series". Yeah, but what about the three straight playoff wins last year for Toronto over the Rangers? The players only share in the profits of the first three games, so they're not going out and deliberately prolong a series into five games. And no manager is ordering a player to "take it easy and let 'em win this one". Heck, no, and leave himself open to blackmail if some of the players felt like it?—that's the bunk.

• • • • • •

Peterborough won a lot of recognition yesterday at the annual meeting of the Ontario Amateur Softball Association in Brantford. Dave Leether, Fred Scates and Percy Harrison were the delegates from here, and the latter two—who did a bit of lobbying—certainly produced results. Dave Leether headed the polls of the nineteen nominated for the 1934 Executive and he was the only one elected in Eastern Ontario, both Rowden of Oshawa and McCarthy of Kingston being defeated. Now, maybe this town will get an even break on O.A.S.A. playdowns. This matter will come up at the first executive meeting. And Peterborough was the city named for the holding of the 1935 annual convention—quite a distinction as they generally prefer Toronto or some Western Ontario town.

• • • • • •

The session was a long-winded affair with a great many things coming up. But they turned down practically all the suggested changes, and softball will continue to be softball—and not a new type of baseball. The Association was shown to be in sound financial shape, and there is every indication of another banner season for this popular sport. After congratulating Dave Leether via phone this a.m., we were asked to run a notice for teams thinking of entering the local City Softball League this season to notify Mr. Leether within the next week at his home at 358 George street south. Applications should all be in before the first reorganization meeting of the loop.

• • • • • •

Few changes were made, also, at the annual conclave of the Ontario Lacrosse Association in Toronto yesterday. Pete King was the local delegate. A change in the residence rule came in for much discussion, but they decided to let well enough alone. Districts that hadn't been represented at the yearly meeting of the O.A.L.A. in years had delegates on hand and everything points to a better season for lacrosse than in some time. The developing of the minor leagues was the chief item agreed upon. Bank balance is around $710.

• • • • • •

This dispatch comes from Lindsay: "The Lindsay United Football Club will enter the Peterborough League this year, it has been decided at the general wish of players and club supporters. Last year the Lindsay team played in a regular circuit with comparative success. From Peterborough comes the word that the Canadian General Football Club, which won the championship last season, will enter as well as Deloro. The Canadian Packers may not enter, but the vacancy will most likely be filled by a Peterborough Ovaltine team."

• • • • • •

Sport shorts: Oshawa is having quite a chuckle at the O.B.A.A.'s expense over the "re-instatement" of the Ulster League suspended ball players . . . . Westclox and Blue Petes play their third cage playoff game in the Y. W. Wednesday at 6.45 . . . . Several local men went over to Detroit to see the playoff game last night and reported that it was a wild crowd that jammed Olympia Stadium, everyone going completely crazy at the final bell . . . . Toronto outscored Detroit 12 to 11, in the series . . . . Cobourg will have a juvenile as well as a junior lacrosse team this year . . . . Girls' Softball League may meet here some night next week.

Regent ENTERTAINMENT

STARTING TO-DAY
Continues
MONDAY AND TUESDAY
Mat. 2.30; Nights 7 and 9 o'clock

FLAMING GUNS! FLAMING FORESTS! FLAMING HEARTS! FLAMING ACTION!

Zane Grey
at his best tells a blazing and romantic story of the Wild West at its worst!

12 Chapters of round the world thrills in our new serial.

"SUNSET PASS"

with RANDOLPH SCOTT • TOM KEENE • KATHLEEN BURKE • NOAH BEERY • HARRY CAREY • KENT TAYLOR •
A Paramount Picture
FOX WORLD NEWS EVENTS
Comedy

Chapter No. 1 "The Guns of Doom" of our new Serial
'THE PERILS OF PAULINE'

Old Country Soccer Results

LONDON, March 31 (C.P. Cable). —Soccer matches in the Old Country yesterday resulted as follows:

ENGLISH LEAGUE.

First Division.

Arsenal 1, Derby County 0.
Leeds Unted 2, Everton 2.
Liverpool 2, Huddersfield T. 2.
Newcastle U. 1, Middlesbrough 1.
Portsmouth 0, Chelsea 2.
Sunderland 3, Blackburn Rovers 0.
Tottenham 0, Stoke City 0.

Second Division.

Blackpool 4, Southampton 2.
Bolton Wan. 1, Notts Forest 1.
Burnley 1, Bradford 0.
Fulham 0, Bradford City 1.
Grimsby T. 2, Brentford 2.
Lincoln City 1, Swansea Town 0.
Millwall 0, Plymouth Argyle 0.
Manchester U. 0, West Ham U. 1.
Notts County 2, Bury 1.
Oldham Ath. 3, Preston N.-E. 1.
Port Vale 3, Hull City 0.

Third Division—Northern Section.

Carlisle United 6, Gateshead 0.
Chesterfield 2, Southport 1.
Crewe Alexandra 3, Chester 5.
Doncaster Rov. 3, Halifax T. 0.
Hartlepools U. 1, Tranmere Rov. 1.
Mansfield Town 1, Barnsley 5.
Rochdale 1, Wrexham 3.
Stockport Co. 4, Barrow 1.
Walsall 3, Rotherham U. 1.
York City 2, New Brighton 1.

Third Division—Southern Section.

Aldershot 3, Watford 2.
Brighton 1, Luton Town 1.
Bristol Rov. 1, Exeter City 1.
Cardiff City 1, South-End U. 1.
Charlton Ath. 0, Reading 0.
Clapton O. 4, Torquay U. 1.
Crystal Palace 3, Gillingham 2.
Queen's Park R. 1, Bristol City 0.
Swindon Town 1, Northampton 1
Newport Co. 0, Norwich City 0.

RUGBY LEAGUE.

Barrow 6, Rochdale Hornets 10.
Bradford North, 2, Huddersfield 21.
Bramley 9, London Highfield 31.
Broughton Ran. 12, Halifax 5.
Castleford 20, Featherstone 3.
Hull 22, Hull Kingston 14.
Hunslet 21, York 12.
Leigh 32, Dewsbury 13.
St. Helen's Recs. 5, Salford 7.
Swinton 7, Oldham 5.
Wakefield Trinity 0, Leeds 10.
Warrington 3, Widnes 10.
Wigan 27, St. Helen's 3.

RUGBY UNION.

Penarth 3, Barbarians 16.
Phill Harriers 5, Crumlin 15.
Pontypridd 25, Edgware 0.
Weston Super-Mare 11, Blackheath 15.

MONTREAL CLUB CANADA'S HOPE

Maroons Must Score Four Goals on Chicago Ice Against Hawks on Sunday.

ALMOST IMPOSSIBLE FEAT.

MONTREAL, March 31 (C.P.)—It's the spotlight or curtains for Montreal Marcons to-morrow night.

The big red team carries Canada's only hopes of winning back the Stanley Cup when it clashes with Chicago Black Hawks at the Windy City to-morrow night.

Canadiens knocked over by Chicago; Leafs booted out by Detroit Red Wings only Maroons are left to carry on the Dominion's prestige in the hockey wars.

And at that the burden is pretty heavy. Maroons must do something no club has succeeded in doing on Chicago ice this winter if they are to survive and meet Detroit in the cup final.

No team has scored four goals in one game at the stadium all year. Highest score against Chuck Gardiner at home was three, registered twice, by Ottawa Senators and New York Rangers. Yet Maroons must score four, holding Hawks with no goals, if they are to overcome the 3-0 lead established by Tommy Gorman's ambitious young team here last Wednesday in the first game of the total-goals series.

Overseas Mail

Mail for the New York route to connect with steamer Berengaria sailing Apr. 5th will close at the local Post Office at 10.30 a.m. Apr. 3rd.

Mail for the New York route to connect with steamer Par's sailing Apr 7th will close at the local Post Office at 11 p.m. Apr. 5th.

Mail for the New York route to connect with steamer Europa sailing Apr. 8th will close at the local Post Office at 10.30 a.m. Apr. 6th.

Mail to connect with steamer Duch. of Richmond sailing from St. John Apr. 6th will close at the local Post Office at 11 p.m. Apr. 4th

Mail to connect with steamer Westernland sailing from Halifax Apr. 8th will close at the local Post Office at 11 p.m. Apr. 5th.

Mail to connect with steamer 9 Western sailin from Halifax on Ap

Character From Handwriting

By BLANCHE A. DRAPER

A Feature Conducted by Peterborough's Leading Handwriting Analyist for the Readers of The Examiner

Annie M. Scriver, Hastings Ont.

This handwriting suggests an artistic temperament and also the ability to work along artistic lines. Your disposition is changeable according to circumstances, but as a rule is kindhearted and generous. The flourish at the termination of each word throughout the signature establishes the faculty for undertaking projects with a definite objective in view, and the ability to complete anything which you deem worthy of your efforts. You have a fair share of imagination, will power and determination. You are ambitious, and should experience no difficulty in attaining your goal. Your birthsign is Sagittarius. You are ruled by Jupiter. February and June are your most fortunate months. Thursday your lucky day. Your number is six.

Pearl Atchison, Hastings, Ont.

Your handwriting reveals a tender nature, kind, placid, and sweet. You are not as robust in health as you might wish to be at the present moment, but there is every possibility of much happiness in the future. You have the ability to take up nursing as a profession if you wish, because your gentle nature blends itself to natural sympathy and understanding of the ills pertaining to others. Your capital letters demonstrate an artistic tendency, which if developed should bring you much pleasure. Your general character is very good.

Margaret Hudson, Port Hope, Ont.

The handwriting as delineated on your sample for analysis represents quiet intelligence and expressive thought. You are ingenious and progressive. There is determination shown in the upper heavily stressed formations which indicates that you are mentally equipped with the ability to formulate plans and work for others to execute, while you have a generous share of executive ability. And artistic tendency is expressed in your capital letters. Photography should interest you even if only as a side line. Your 't' bar crossing suggest normal will power and consecutive thought. You most certainly could undertake a business college as you suggest would be an excellent thing for you. I mentioned photography because you have the essential artistic proportions, necessary for obtaining the correct posture or pose in the business of photograph taking. Your artistic sense too could be developed later into the delicate art of tinting.

Sara M. Todd, Norwood, Ont.

This handwriting shows that you are reserved and quite conservative in your ideas. You are secretive as regards personal matters. You are neat and well poised, original in manner of dress and household arrangements. You should enjoy working out your own intelligent ideas because you have the happy faculty of planning with deliberation and neatness. Certain types of people worry you and seem to upset your mental equilibrium. Your disposition is nearly always the same with the exception of these periods of mental unrest. Your number is four. Your birthsign Libra the Balance. August and December are your most fortunate months for important undertakings. Friday is your lucky day.

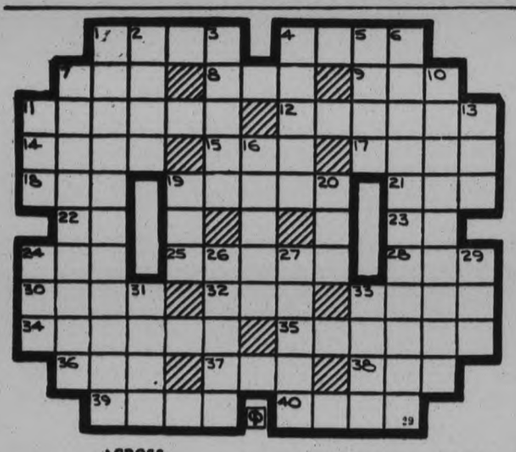

ACROSS

1—A that
4—Peruse
7—Form of lead
8—Japanese statesman
9—Digit of foot
11—Past participle of taper
13—Boy's name
14—The kingdom of Persia
16—Parent
17—A looped platinum wire
18—Agriculture (abbr.)
20—A Scottish poet
22—Observe
23—Each (abbr.)
24—Trade-mark (abbr.)
26—An insect
28—Well skilled
29—A termination of nouns denoting vocation
30—Verb transitive of to lay
32—Compass point
34—A skin disease
36—Deafness to sounds of a certain pitch
38—To expose to air
39—A sheep
41—A sea-god of the Gaels
43—Possessive pronoun
45—To clear of mucus
46—Lateral

DOWN

1—Amends or compensation
2—Delightful region
3—The four of trumps at gleek
4—A musical setting
5—Combining form meaning black
6—Tame
7—The state of being large
10—A law term (pl.)
11—A Chinese tea
13—Pertaining to birth
16—An Indian root used for a tonic
19—An exclamation
20—In no manner
24—A wing-like formation
26—Form of deal
27—Fruit (pl.)
29—The female ruff
31—Biblical character
33—Dry

"It Helps Me!"

That's what 98 out of 100 women say after taking this medicine. It quiets quivering nerves, gives them more strength before and after childbirth, tides them over Change of Life . . . makes life seem worth living again.

LYDIA E. PINKHAM'S VEGETABLE COMPOUND

THE TUTTS By Crawford Young

BRICK BRADFORD—In the City Beneath the Sea By William Ritt and Clarence Gray

MUGGS McGINNIS Spring Eye! By WALLY BISHOP

MUGGS McGINNIS That's Right By WALLY BISHOP

HIGH PRESSURE PETE Cured! By GEORGE SWAN

TILLIE THE TOILER By Russ Westover

BRINGING UP FATHER By George McManus

For Profit USE THE CLASSIFIED For Profit

a For Sale—General

BARRED ROCK HATCHING EGGS—Stock blood-tested for five years; excellent fertility. Prices reasonable. Write Box 97, Millbrook, Ont. 4d-29,31,5,7-591A

GOOD KITCHEN RANGE, WITH TWO Oil Burners and Water Attachment complete; 8-foot Hardwood Table; 1 Brussels Carpet Sweeper; 1 Small Glass Wall Case; 2 Wringers. 'Phone 636. Sell cheap. 1d-77-594A

BICYCLE, CHEAP; ALSO GRAMOphone, with 40 Records. Apply 156 London. 2d-78-649A

LIGHT DELIVERY TRUCK, CHEVrole '24, good running condition, new tires. Write Box No. 654, Examiner. 2d-78-654A

BANNER OATS, GROWN FROM REgistered Seed; also Velvet Barley. 'Phone 522 ring 5-1. 2d-78-653A

WINDLASS, BUCKETS, FIFTY-SIX Fifty Rifle, Baby Crib, Commode Chair, and Walker. 216 Euclid Evenings. 2d-78-656A

DRY BODY HARDWOOD, DRY MIXed Wood. 'Phone 1269W. 2d-78-641A

LOAD MIXED WOOD, $2. HARDwood, $2.50. Pulkinghorn 'Phone 278. 11d-77-376A

PINE SLABS, $2 HALF-CORD. Baker's Wood Yard. 'Phone 676. 12d-78-4432A

GIRL'S BICYCLE, CHEAP. APPLY 4th House on Howden Avenue. 3d-77-586A

REAL BODY HARDWOOD, GREEN, 4-ft., $6 for Cord. 'Phone 2097. 6d-78-4561A

12" MIXED WOOD, 90% HARDwood, $6 Cord. 12" Body Hardwood, $8 Cord. Green Body Hardwood, $6 Cord. 'Phone 2097. 6d-78-4562A

FULL MEASURE! QUARTER CORD Dry Mixed Wood, Cut Twelve inch, $1.50, 'Phone 58. 4d-78-603A

ELECTROLUX VACUUM CLEANER for Sale. 285 Park Street. 3d-78-630A

BEATTY VACUUM CLEANER, USED for Demonstrating only. Price $49.00, $4 monthly. 332 George Street. 'Phone 3129. 2d-77-4600A

INCUBATOR (DANIELS), 250-EGG, hot water, coal oil heating. 289 Armour Road. 3d-78-626A

SINGER DROPHEAD SEWING MAchine, all attachments, guaranteed. Eighteen Dollars. Needles, Oil Belts, and Parts for any make Machine. No machine too old for us to Repair. All Repairs positively guaranteed or money refunded. Twenty-two years' experience with the Singer Company. Machines Rented by Week or Month. Empire Paint Store, 301 George Street. 'Phone 2480. 3d-78-627A

BEATTY ELECTRIC POLISHER, nearly new, $20.00. Terms $3.00 monthly. 332 George Street. 'Phone 3129. 2d-77-4599A

W. COLLINS — DRY MIXED WOOD, 2 Dollar Loads. 'Phone 1965. 3d-77-615A

CHEAP—GIRL'S NAVY BLUE SPRING coat, size 16. 'Phone 2284. 3d-77-4586A

MIXED HARDWOOD, $2, 12". STEphenson, 3576W. 6d-77-5458A

ONE ELECTRIC WASHER, $19. Terms to suit. Johnston's, 'Phone 213. 3d-78-4614A

CARLOAD OF WESTERN FEED OATS at Fraserville (expected about April 9th). For information, 'Phone E. L. Anderson, 'Phone Millbrook 204 ring 121. 2d-78-675A

AMERICAN BANNER SEED OATS, also Barley. Apply Reg. Pearson, Lakefield. 'Phone 542 ring 31. 3d-79-678A

SPRING COAT, SIZE 16, PRACTIcally new, cheap. 'Phone 1591W. 2d-78-661A

COCKER SPANIEL (MALE), LEMON and white color. 567 Albert Street. 2d-78-663A

DRY MIXED WOOD. EDWARDS' Fuel and Transfer. 'Phone 130. 6d-82-668A

GERHARD HEINTZMAN PIANO—Price $75. Will Sell for $100 cash. Combination Bed, with Mattress, $5. 'Phone 893W. 2d-78-672A

FIREPROOF SAFES, SHOW CASES, Cash Registers, Adding Machines, Scales, Meat Slicers, Wig Registers, Counter Sales Books, Wispakit Forms, Shipping Tags, Lithographed Labels and Printed Tickets. Viola Payton, 'Phone 664. 1d-77-673A

GLADIOLUS BULBS — WE HAVE the World's Best at Lowest Prices. Price list now ready. A. E. Prest, 242 Lansdowne Street. 3d-28,29,31-533A

DRY MIXED WOOD, $2 LOAD. BODY Maple, $2.5. 'Phone 2409. Renzetti. 6d-80-610A

BEAUTIFUL UPRIGHT PIANO, JUST like new; cheap for cash. 'Phone 2284. 3d-77-4589A

ADVERTISE IN THE EXAMINER

b For Rent—Houses and Apartments

HEATED APARTMENT, IN GRAND Central Building. Possession arranged. Apply 437 George Street. dtf-2

FIVE-ROOMED MODERN COTTAGE, 226 Murray; garage. Possession immediately. 'Phone 2396J. 3d-79-651B

HOUSE, PARTLY MODERN, VACANT April 17. Apply 515 Reid. 3d-79-646B

FIVE-ROOM APARTMENT, SOUTH; reasonable. 'Phone 543. 3d-78-636B

ROOMS, FURNISHED OR UNFURnished, steam heated; all conveniences, with gas. Rent reasonable. 196 Aylmer Street. 3d-78-640B

LARGE FURNISHED FRONT ROOM, also Couch Room. 'Phone 2258M. 3d-78-637B

HOUSEKEEPING ROOMS, FURNISHed, Modern, Adults. 516 Charlotte. 6d-79-581B

HOUSE, NO. 249 WOLFE STREET. Apply 437 George Street. dtf-3682B

HOUSE, 408 BELMONT AVENUE (corner Belmont and Weller) Apply 437 George Street. dtf-2199B

SNAP! DANDY LOWER FLOOR Apartment, front and back verandah, 3-piece plumbing; adults; 3 blocks north C.G.E., Rubidge Street. Apply 293 Dalhousie Street. 'Phone 273. 4d-77-560B

BRIGHT HOUSE, ANTRIM, NEAR George. Apply 163 Antrim. 6d-78-549B

HEATED BACHELOR SUITE, PRIvate entrance; fireplace, large Rooms; suitable Two; Furnished or Unfurnished. 54 McDonnel E. 3d-77-614B

BACHELOR APARTMENT, REASONable; also Bed-Sitting-room, fireplace. 'Phone 3625. 3d-77-615B

HEATED APARTMENT IN BANK OF Commerce Building. Immediate possession. Apply 437 George Street. dtf-4177B

FIVE-ROOMED HOUSE, GARAGE, Mary Street. 'Phone Frank Peters. 3d-78-629B

LARGE FRONT FURNISHED ROOM, suitable for Two Ladies or Gentlemen; use of 'phone; central. 191 Brock Street. 3d-78-670B

c For Rent—General

STORE, NO 173½ SIMCOE STREET. Immediate possession. Apply 437 George Street. dtf-1397C

GARAGES TO RENT— CONVENIENT to Downtown Offices and Stores Apply 437 George Street dtf-1092C

d Real Estate

FOR SALE — EAST ½ LOT 30, CONcession 3, Emily, 100 Acres; good location. Immediate possession. Apply 437 George Street, Peterborough. dtf-4222D

FOR SALE OR RENT — LARGE REsidence, North-end; good Lot, garage. Write Box 636, Examiner. 3d-78-638D

SALE OR RENT — NEAR CITY, Poultry and Garden Property; pleasant situation. 'Phone 1916F. 3d-24,28,31-511D

FOR SALE — COMFORTABLE MOdern Home, garage, nice locality; easy terms. Write Box 501, Examiner. 6d-77-501D

FOR SALE — MODERN SEVENRoomed Comfortable Dwelling, hardwood floors, recently attractively decorated; garage; West-end. Will consider Exchange for another Property to meet present requirements. Write Box 588, Examiner. 3d-77-588D

FOR SALE OR RENT — IN CODrington, Blacksmith Business, 7-Roomed Brick House, barn, stables, and ¾ Acre good garden; half-way between Campbellford and Brighton, on Highway. Apply John Dinner, 477 Rogers. 1d-77-660D

f Boarders Wanted

LARGE SOUTH ROOM, BOARD OPtional. 'Phone 893W. 3d-77-605F

TWO HEATED, FURNISHED ROOMS, with or without Board. 'Phone 2049W. 2d-78-4627F

g Help Wanted, Male

MAN WANTED TO HANDLE QUALity Food Products, Toilet and Medicinal Preparations direct to users in Peterborough. Also opening in Peterborough County for Man with car. Write, stating age, T. H. Ward Company, John South, Hamilton. 3d-78-633G

HOW TO GET A GOVERNMENT Job. Free Booklet. The M.C.C. Ltd., Toronto (10). 6d-3,10,17,24,31-4232G

BOYS (8 TO 12 YEARS), GUARANteed Watch Free for a few hours' spare time. For particulars, call at 212 London Street, Mornings 10-12, Afternoons 1.30 to 5. 2d-78-659G

SCOTT'S SCRAPBOOK By R. J. Scott

HEAVY DAMAGE AND ONE DEATH TOLL OF FIRES

Aged Lady is Trapped in Blazing Home at Delhi.

BIG LOSS AT KITCHENER.

$100,000 Fire Sweeps Business Block—Started in Basement.

(By The Canadian Press)

Fire took a heavy toll Good Friday as it fell upon six Ontario points, causing one death and damages in the neighborhood of $110,000.

A 74-year-old woman was trapped in her blazing home at Walsingham Centre, near Delhi, after she had upset an oil lamp.

At Kitchener the Metropolitan Stores Building fell prey to flames that threatened to spread to the Bank of Toronto and the Woolworth Store. Three firemen required hospital treatment, following the battle with the blaze that started in the basement and did not stop until it had damaged about $100,000 worth of property and goods.

Two homes on the Lakeshore road, New Liskeard, were destroyed by flames believed to have started through an over-heated stove. No water was available as the blaze broke out in Ernest Olsen's home, and efforts with extinguishers and chemicals failed to prevent its spreading to the residence of Harry Bertram, at present occupied by his son-in-law, A. Boynon. Olsen's home was not insured, while Bertram's was partially covered.

Store is Gutted.

At Orillia the interior of a ladies' wear store on the main street, owned by E. Steacy, was gutted by fire. Damage has not been estimated. Guests in the Orillia House nearly left the building with their belongings and residents of other neighboring dwellings were prepared for a hasty move.

Fire of undetermined origin did $1,000 damage at the Moore Fruit warehouse on King street, London. Citizens were given quite a scare as packing boxes and baskets made a great blaze.

Interior at the home of Robert Rankin, St. Thomas, was damaged as fire broke out following what was believed to have been static electricity or friction as a member of the household was rubbing the arm of the chesterfield with a rag soaked with gasoline.

The Delhi fire, in which Mrs. Robert Muir was burned to death, razed three dwelling. Rev. Wilkinson Shaw's home was destroyed as a high wind swept the flames and flying embers. Lloyd Hutchison also lost his home.

g Help Wanted, Male

MEN WANTED TO SELL 165 GUARanteed Home Necessities in your City. Products known through big advertising. Free products every month. Big profits for active men. Cash proposition. No capital to invest, no risk. You try your luck and make money or return your goods for credit. Ask catalogue and details. Familex Products Company, 570 St. Clement Street, Montreal, Que. 12d-14,17,21,24,28,31,4,7,11,14,18,21-4376G

h Help Wanted, Female

IMMEDIATELY— REFINED PROTESTant Woman, care of aged lady, assist with Housework. Write Box 632, Examiner. 3d-78-632H

WOMEN WANTED TO SEW FOR US at Home. Sewing machine necessary. No selling. Ontario Neck-Wear Company, Dept. 116, Toronto (8). 5d-3,10,17,24,31-4866H

i Radio

ONE SEVEN-TUBE RADIO, $19 — guaranteed. Terms to suit, Johnston's, 'Phone 2123. Open Evenings. 3d-31,3,4-4630I

j Employment Wanted

PRACTICAL NURSE, DISENGAGED, Maternity or Invalid. Terms reasonable. Write Box 575, Examiner. 3d-77-575J

WOULD LIKE LIGHT HOUSEWORK, at a small wage. Write Box 631, Examiner. 3d-78-631J

l Agents Wanted

BIG REPEAT PROFITS 100 Waterman Blue Steel Blades 75c Powder-Perfume Combination, 5c each. Send for Free Rubber Goods Catalogue. Bengor Products, 10 East 17 Street, N.Y. 1d-77-676L

m Lost

LICENSE PLATE HH-620. FINDER please leave at Police Station. 3d-77-623M

32 x 5 TIRE AND RIM OFF A CHEVrolet Truck on George or Lansdowne Streets, Saturday Afternoon. Notify Peterborough Fuel and Transfer Company, 134 Aylmer. 3d-77-4573M

WILL THE PARTY WHO FOUND THE Purse on the 9.30 p.m. Byersville Bus going South, call 2183W? Liberal reward. 2d-78-671M

o Live Stock

TWO HOLSTEIN COWS, FRESH. Write Box 584, Examiner. 3d-77-584O

DARK GREY HORSE, ABOUT 1,500, rising 5. 'Phone 18 ring 05, Keene. 3d-80-630O

YOUNG COW, DUE APRIL 15. 'Phone 484 ring 21. 3d-79-648O

FOR SALE — FAT CATTLE. APPLY Patrick McMurray, Douro. 3d-78-4613O

ONE SPAN OF YOUNG BLACK Mares, white faces and white feet; choice pair. One Heavy Horse, cheap; Two Jersey Cows, One Calf, Twelve Hens. 'Phone 2643. 3d-77-602O

TWO REGISTERED SHORTHORN Bulls, fit for service. Three Yorkshire Sows, bred to Reg. 2X Boar. J. L. McCamus, Millbrook. 3d-78-569O

FOR SALE — ONE BAY HORSE, about Fifteen Hundred Lbs. W. H. Ferguson, 8th Line of Smith. 3d-79-677O

WANTED — GOOD PASTURE FOR Fifteen or Twenty Head of Cattle for the Summer. Joseph Tedford, Warsaw. 2d-78-664O

p Poultry

BUY BRAY CHICKS WITH CONFIDence—Our Business has increased Ten times in seven years, indicating satisfied customers. Breeding flocks laid steadily all winter, proving their vigor and stamina. In Chick-rearing competition last year, Bray Chicks won 54% of prize money, against Chicks from 44 other hatcheries. Eight Breeds. Eighth year blood-testing. Sixth year Government Approval. Write for Free Booklet and price list. Bray Chick Hatchery, 45 Clayburn Avenue, St. Catharines, Ont. 3d-26,28,31-4558P

q Wanted

CORD WOOD TO CUT WITH SAWing Machine. 'Phone 2063J. 12d-85-562Q

WANTED — OLD GOLD. HIGHEST price paid. Phillips' Dental Laboratory, 408½ George (opposite Lech's). 6d-77-4541Q

WANTED — GOBBLER. 'PHONE 18 ring 15, Keene. 3d-77-585Q

UP TO $20.00 EACH PAID FOR Indian Head Cents; Half-Cents, $125.00; Large Copper Cents, $500.00, etc. Send 15c for List. Romanocoinshop, Springfield, Mass. 1d-77-645Q

WANTED — OLD GOLD. HIGHEST price paid. Phillips' Dental Laboratory, 408½ George (opposite Lech's). 6d-82-4615Q

FIVE OR SIX ROOMED HOUSE, with Horse Stable, preferably East City. Write Box 655, Examiner. 2d-78-655Q

WANTED — EXPERIENCED CAMP Cooks. Apply, in writing, to Crawley & McCracken Co., Limited, 73 Adelaide Street West, Toronto, stating past experience and number of men you can handle. dtf-4305Q

WANTED — LIVE POULTRY. PAY highest prices for this month. Florence. 'Phone 3573J. 26d-83-99Q

WANTED — SMALL INVALID CHAIR. 352 Water Sreet (opposite Market) 'Phone 1096. 3d-77-599Q

WANTED — FOUR-WHEEL TRAILER, Apply to Harold Rowan, Ida, Ont. 3d-77-567Q

WANTED— CARS FOR WRECKING. Highest Prices. Peterborough Metal, 385 Bethune. 'Phone 697. 6d-81-4596Q

METALS AND WASTE OF ALL Kinds. Peterborough Metal, 385 Bethune. 'Phone 697. 6d-81-4597Q

WANTED — BICYCLE, IN GOOD condition. 'Phone 1957, or 467 Water. 3d-79-669Q

SMALL QUEBEC HEATER FOR Wood or Coal. State condition, size and price, Box 666, Examiner. 2d-78-666Q

r Personal

PRIVATE HOME KINDERGARTENS Pay. We start you. The Canadian Kindergarten Institute, Toronto (10). 5d-3,10,17,24,31-4231R

s Used Cars for Sale

1930 CHEVROLET COACH, GOOD condition; good buy for cash. 'Phone 367J. 3d-77-607S

OVERLAND '27, CHEAP FOR CASH. Apply 610 Armour Road. 3d-79-647S

FOR SALE — LATE '28 ESSEX SEdan, in good condition; new tires, out of employment; only $95. 663 George Street. 3d-77-595S

FOR SALE — PONTIAC OR FORD Coupe. 499 Albert Street. 3d-77-600S

t General Notice

CARPENTER AND CABINETMAKER. Hardwood Floors Expertly Laid and Finished. Furniture Remodelled and Repaired. Store Fixtures. Prices reasonable. G. Hutchinson, 'Phone 1750F. 6d-23,26,28,31,2,4-468T

FARMERS — SAWMILL RUNNING. Dinsdale's. 46d-175-3754T

PAINTING, PAPERHANGING, KALsomining. Rates reasonable. 'Phone 939. 3d-77-562T

PAPERHANGING, PAINTING — Twenty years' experience. Your Chesterfield Rugs Vacuumed Free. 1699J. 2d-78-665T

LEARN SHORTHAND BY CORREspondence. Small Weekly Fee. Quick, Easy, and Inexpensive Method. Lane's Business Courses, Ltd., 19 Moss Park Place, Toronto, Ont. 1d-77-662T

w Pet Stock

THREE THOROUGHBRED POLICE Pups, 6 weeks old, cheap. 'Phone 3267W. 2d-78-658W

HAVE A GOOD GARDEN

PLENTY OF EVERYTHING TO EAT Fresh—and for Winter! McFayden's Seeds cost so little and grow so much—5c to 4c per packet. Big Oversize Packets New Crop, Fresh Tested Seeds. Over 150,000 satisfied customers last season. Investigate. Clip this Ad and get Large Packet Beautiful Flowers Free—or send 25c for 10 Big Packets regular Vegetables, with Special Coupon good for 25c on first order. (Coin preferred, stamps accepted.) McFayden Seed Co., 237 Front Street E., Toronto, Ont. 4d-80-4626

CLASSIFIED ADS are as useful as the day is long.

AGRICULTURAL CO-OPERATION HAS MADE STEADY PROGRESS IN MANY EUROPEAN NATIONS

Almost Every Nation Employs Co-operative System of Some Sort or Another—France Has About 12,000 Agricultural Syndicates.

By H. K. REYNOLDS
Central Press Canadian Correspondent

LONDON, Mar. 31.—At about the same time that Robert Owen was beginning his co-operative industrial experiments in England, the idea of co-operation, involving both industry and agriculture, was being developed in France by Francois Charles Marie Fourier.

To-day almost every nation in Europe employs a co-operative agricultural system of some sort or another.

The first modern farm associations in France were more like trade unions than the co-operative organizations in other European countries. They were known as Agricultural Syndicates, and were chiefly concerned with the buying of farm requisites in common.

At the present time there are about 12,000 Agricultural Syndicates in France, with more than 1,500,000 members, and 5,500 societies engaged in the production, processing and sale of agricultural produce, operating dairies, wineries, cheese factories, distilleries and other produce.

Belgium had its first co-operative societies in 1890. There is a close relationship to-day between the government and the Belgium co-operatives, of which there are now about 1,200.

The co-operative movement in Spain has received a new lease of life under the republic, new legislation having been enacted to aid the farm organizations. The law emphasizes that the co-operatives are not to regard profits as their chief aim, but are to look out for their common needs.

Germany has more than 52,000 co-operative societies, of which nearly 80 per cent are agricultural associations. They operate dairies, and engage in the marketing of cattle, eggs, fruits, vegetables and wine. Under the National Socialist government in Germany, the agricultural co-operatives have undergone some changes, and new plans are being made for the improvement of the farming industry, in which the co-operatives will have an important part.

In Poland, since it emerged as an independent state after the war, efforts of agricultural leaders have been directed toward the development of an agricultural economic system divorced from the former Russian and German influences. There are now 6,000 agricultural societies.

Co-operative agriculture has flourished in Switzerland since the end of the 19th century. The dairy industry is the most important, and nearly all milk producers are organized into local co-operative societies, grouped into regional federations, which are in turn united in the Swiss Dairy Union.

In Hungary and the Danubian countries, Roumania, Bulgaria and Jugoslavia, nearly 80 per cent of the population is dependent on the land, and agricultural co-operation is developed on a large scale. It is estimated that 25 per cent of the population are included in the co-operative movement.

There are 7,500 co-operative societies in Jugoslavia, 3,500 in Bulgaria and 4,700 in Roumania.

The co-operative movement in Hungary dates from 1863, when a mortgage credit institution was organized, and co-operative grain warehouses have been operated since the middle of the 19th century.

Czechoslovakian co-operatives had their beginnings in Germany and Hungary. With the establishment of the Czechoslovakian government after the war, there were important developments, until now Czechoslovakia has 11,000 co-operative societies.

The Baltic states, Estonia, Latvia and Lithuania, have thousands of societies, and operates dairies, distilleries, etc., besides credit and insurance organizations.

TEN TROUBLERS IN EVERY 1,000 MAKE PROBLEMS

Dr. Helen MacMurchy Deals With Sterilization and Birth Control in Book.

HEALTH SPECIALIST

TORONTO, March 29 (C.P.) — Problems caused by the "10 troublers in every 1000" and manifold perplexities facing to-day's generation are reviewed by Dr. Helen MacMurchy, whose volume bearing the twin title "Sterilization? Birth Control?" is the first exhaustive treatment of these subjects by a Canadian authority. For many years she served the cause of child and family welfare as a health officer for the Ontario and Federal governments.

In 156 printed pages Dr. MacMurchy has assembled significant opinion expressed over a period of years on both subjects, ranging from almost technical communications in the British Medical Journal and Lancet to such broad statements of principle as the Encyclical letter of Pius XI on Christian Marriage, and the findings of the Church of England's Lambeth Conference.

She avoids the controversial; sets forth the opinions of many physicians, medical bodies and sociological organizations—in sme cases contradictory—and arrives at moderate conclusions, simply and briefly stated. Birth control in the sense of contraceptive action she finds 'unnatural,' to be resorted to only in exceptional cases.

From the weight of evidence and her own experience, she believes legislation with regard to sterilization must "follow a course which shall commend itself to the good judgment of the large majority of citizens," and that the element of compulsion should not enter into it. The subject is treated almost entirely from the standpoint of mental defectiveness, and the writer refers to segregation and community supervision as other means of control. The first step in any preventive measure, she holds, is compilation of a complete and confidential register of feeble-minded persons.

"Out of every 1,000 of us," writes Dr. MacMurchy, "there are about 10 who are the chief cause of our present enormous expenditure for institutions and other forms of relief and care."

Varying opinion on the influence of heredity in mental defectiveness and mental illnes is quoted. The Alberta, British Columbia and California sterilization acts are reviewed. The author's own opinion is that "in suitable cases and under proper safeguards, it seems that we should consider whether sterilization in addition to segregation and supervision might not help to lessen the terrible burden of feeble-mindedness. Legislation of this character can succeed only if it is well-considered and moderate.

She treats birth control from many angles—economic, physiological, spiritual, and finds that "something is wrong, but it is by no means certain that birth control is the remedy."

"Birth control or contraception is not a normal thing," writes Dr. MacMurchy. "It should not be undertaken or carried on except for clear, definite and grave reasons of a medical nature and under medical advice."

FIVE-DAY FLIGHT LONDON TO INDIA

New Schedules Bring Empire's Capital Within Eight Day Flight from Cape Town.

LONDON, March 29 (C.P.). — Shortening by one day of the Empire air transport schedules, to take effect next month, will bring India within five days of London, Singapore—present eastern terminus of the main trunk route—within eight days, and Cape Town within nine.

A better train service between Paris and Brindisi, for which an aeroplane journey will be substituted about two months later, and a few hours of night flying over certain sections of the routes will make these important accelerations possible.

First of the accelerated services will leave London in April for Egypt and Africa. Later on will begin the first of the quicker runs to India and the east. Rearrangement of the train schedule has put forward departure from Paris four hours, allowing the flying boats which assure the trans-Mediterranean stages to ascend from Brindisi.

Substitution of the aeroplane for the train, following provisional agreements reached with the Italian and French governments, will eliminate a very long day's flying. Probably the air route selected will go by way of Marseilles, reached at the end of the first day out from London, and the Italian coast. Corfu would then become the halt for the second night, leaving an easy run for the third day's travel on to Egypt.

Another long day's flying is needed to secure the speedup of one day in the flight to Singapore. Beginning with the outward-bound on April 22, the aeroplane flying between Rangoon and Singapore will be timed to complete the stage of 1,400 miles in the day, leaving one terminus before dawn and landing at the other after dark.

The Australian government has not yet completed arrangements for operation of the Singapore-Darwin link in the England-Australia air chain, but there is hope that the through service will be working by autumn of this year.

Class Of Amateurs Clash This Evening

TORONTO, March 31 (C.P.)—The annual battle for the Allan Cup, ancient trophy that goes to Canada's best senior amateur team, starts here to-night as the class of the East and West meet at Maple Leaf Gardens for the first of a two-of-three series. It promises to be a classic struggle with Moncton Hawks and Fort William Blue Shirts appearing evenly matched in speed and defensive ability.

Before the seniors step on the ice, the team that will go westward to Winnipeg to meet the winner of the Port Arthur West End—Edmonton club series for the Memorial Cup will be known, and there seems little doubt the team will be St. Michael's College. St. Mike's walloped Charlottetown Abegweits 12-2 in the first game of the eastern Canadian junior final and the Maritimers have practically no chance of visiting Western Canada with such a lead to overcome.

Abegweits and St. Mike's play this afternoon in the last of a two-game total-goal series.

PRINCE IN GO-BY TO ORANGE ARCHES

Venerable Lake Captain Recalls Edward as Prince of Wales Did Not Land in Kingston.

KINGSTON, Ont., March 29.—(CP)—Veteran of early shipping days on the Great Lakes and St. Lawrence, Captain James Dix of Kingston vividly remembers the visit of Edward, Prince of Wales, in 1860. The captain, now 85, was one of many school children who were boated down the river to welcome the future king.

It was their only opportunity to extend a greeting; the royal visitor did not land. His guardian, the Duke of Newcastle, refused to let the Prince land because members of the Orange Order insisted on having an official part in the welcome. The Duke had learned in Montreal of the Orange plans and wrote to the governor of Upper Canada objecting to anything which might stir up religious feeling or a "breach of the peace."

Despite this request, the Kingston lodge had arches erected and appeared in full regalia whereupon the steamer Kingston, on which the Prince made the trip pulled up anchor and continued. The same thing occurred at Belleville.

When the Prince reached Toronto, the Orangemen doffed their regalia, but the royal procession found an Orange arch erected on King Street, topped by a statue of King William III. The Duke again took offence and demanded an apology, which was forthcoming with the assurance the King William statue had no political or religious significance.

James Dix began his long marine career with the company founded by D. D. Calvin, who became Member of Parliament for Frontenac. Captain Dix recalls the old rafting days on the St. Lawrence between Garden Island and Quebec. He was aboard the first vessel to carry a wheat cargo eastward from Fort William.

RUPTURED? For relief, comfort, and positive support, try our advanced method. No elastic. No understraps or steel. Light, Inexpensive. Write to SMITH MANUFACTURING COMPANY DEPT. 37 - PRESTON, Ont. Established 1893.

Cavan

Mrs. Thomas Harkness and son George spent Tuesday the guest of Mrs. Harkness, sister of Mrs. Robert Howden.

Mr. Eldred Snider was a visitor to Bethany this week.

Mr. Wilson of Wellington unloaded a car of peas of the Canners Seed Company at Cavan on Tuesday.

Mrs. R. M. Howden entertained on Thursday afternoon at a tea for a number of ladies from St. John's Church.

Mr. Donald Fallis has returned home after visiting his sister, Miss Eleanor Fallis of Peterborough.

Mr. and Mrs. V. R. Hunter attended the funeral of Mr. Hunter's aunt, Mrs. M. Hutchinson, of Peterborough, on Thursday.

Mr. E. Nelson of Bethany was a visitor to Cavan on Wednesday.

Mr. Harry Tinney shipped a car load of horses to Montreal on Wednesday.

BARRISTERS AND SOLICITORS.

HALL & CARLEY — Barristers, Solicitors, Notaries corner Hunter and Water Streets (over Canadian Bank of Commerce) Peterborough, Ontario. Telephone: Office No. 68, R. R. Hall K.C., residence No 405. T. J. Carley, LL.B., residence No. 3036.

JAMES FORDYCE STRICKLAND, K.C., M.P.P. — Barrister Solicitor, Notary Public. Peterborough. 'Phone 191 Money to Loan. 375 Water Street.

PECK, KERR & McELDERRY — Barristers, Solicitors and Notaries. Office: 415 Water Street, Peterborough. Telephone 1950. E. A. Peck, M.P. F. D. Kerr, K.C., V. J. McElderry, K.C.

GORDON & ELLIOTT — Barristers, Solicitors, Notaries. Patents and Trade Marks Money to Loan. Telephone 3300 — Hon. G. P. Gordon, K.C. Alexander L. Elliott. Toronto Office: 410 Saturday Night Building. 73 Richmond Street West. Telephone Number Elgin 6681.

NOTICE TO CREDITORS.

All persons having any CLAIMS against ERNEST ALBERT GRIFFIN, late of the City of Peterborough, in the County of Peterborough, Porter, who died on or about the Twenty-second Day of July, 1933, are hereby notified to send their names and addresses and full particulars of their Claims, duly verified by affidavit, to the undersigned, Peck, Kerr & McElderry, Solicitors for the undersigned Executors, on or before the 4th Day of April, 1934, after which last named date the undersigned Executors will proceed to distribute the Assets of the Estate among the parties entitled thereto, having regard only to the Claims of which they shall then have had notice.

DATED at Peterborough, this 6th Day of March, 1934.

THE VICTORIA TRUST AND SAVINGS COMPANY,
Lindsay, Ontario, Executors.
By their Solicitors,
PECK, KERR & McELDERRY,
415 Water Street,
Peterborough, Ont.
4d-10,17,24,31-4327

NOTICE TO CREDITORS.

All persons having any CLAIMS against BESSIE LOUISE GRIFFIN, late of the City of Peterborough, in the County of Peterborough, Widow, who died on or about the 16th Day of August, 1933, are hereby notified to send their names and addresses and full particulars of their Claims, duly verified by affidavit, to the undersigned, Peck, Kerr & McElderry, Solicitors for the undersigned Administrators, on or before the 4th Day of April, 1934, after which last named date the undersigned Administrators will proceed to distribute the Assets of the Estate among the parties entitled thereto, having regard only to the Claims of which they shall then have had notice.

DATED at Peterborough, this 6th Day of March, 1934.

THE VICTORIA TRUST AND SAVINGS COMPANY,
Lindsay, Ontario, Administrators.
By their Solicitors,
PECK, KERR & McELDERRY,
415 Water Street,
Peterborough, Ont.
4d-10,17,24,31-4328

DAVIS-THOMPSON COMPANY
Insurance and General Agency
433 GEORGE STREET - PHONE 40

THE TORONTO SAVINGS & LOAN CO.
ESTABLISHED 1885

3% ON DEPOSITS

Interest paid or added half yearly, 30 June and 31 December, in each year. Every facility is afforded to Depositors both in depositing and withdrawing their money.

For sums of $100 and upwards this company's debentures afford a safe and profitable investment. Further information in regard to which will be gladly furnished upon request.

SAFETY DEPOSIT BOXES FOR RENT

W. G. MORROW,
Managing Director.

Office Hours:
9 a.m. to 4 p.m. Open Saturday's until 5 p.m.

ON THIS DATE
A DAY IN CANADIAN HISTORY
By Fred Williams

OLD McGILL'S 113TH BIRTHDAY

On this date, in 1821 a royal charter was granted to McGill University, Montreal. So many difficulties interposed, however, that it was not until 1833 that the first degree was conferred. Even then it was a cnotinuous struggle against adverse circumstances until 1852 when an amended charter was secured. Meanwhile lecturers were dismissed because there was no money to pay them; rain and melted snow seeped through the cracked roofs; there was not enough fuel to heat the buildings; the college grounds were uncared for; students had to plow their way through snowdrifts to classes in cold rooms; and there was a time when it looked as if the attempt to build a great university in Lower Canada would have to be abandoned.

But in 1851 Judge C. D. Day, president of the Royal Society for the Advancement of Learning, took hold. He appealed to the legislature for aid and a grant of $5,000 was made. The buildings were repaired and the students began to hope. And by good luck—McGill men, past and present will tell you it was a Divine interposition—a scholar was persuaded to come up from Halifax a native of Pictou, a product of the Pictou Academy, that cradle of intellectual giants.

From the day that J. W. Dawson arrived McGill took on new life, and has since marched steadily forward. In the 30 years following his arrival the revenues of the university grew from practically nothing to $40,000 a year; the staff increased from 8 to 39; while the enrolment of students grew less than 100 to nearly 600.

Dr. Dawson held the principalship until 1893 (he had been knighted in 1884) and lived in retirement for six years, dying in 1899. He was replaced by Dr. William Peterson, who had been principal of University College, Dundee, from 1882 until his trnsfer to Canada. He remained until 1919, having become Sir William in 1915. Then in 1920 Sir Arthur W. Currie took charge. His place has to be filled. The fourth principal of McGill in its 83rd year of actual efficiency, will have to be a big man if he is to rank with his three predecessors.

ALL OF US
(By Marshall Maslin.)

BABY IN THE GLASS

There you are Baby—look in the mirror.

That's you. You with the pink cheeks, you with the laughing eyes, you with the one ear lower than the other, you with your hair sticking up in the air, you with the laugh and the grin and the chuckle, and you with the little hands, so big for a baby (father says you'll be a good shortstop some day), you with the kicking feet and you with the eager joy of being alive.

There you are—look at yourself.

Look at yourself now, in the glass, as if you were somebody else, somebody you've never seen before and don't know at all....Just another baby in the glass. Another human creature. Not at all mysterious. Not you. Just anybody. Take a good look....Time flies, small fellow! You'll grow, get ideas, discover yourself, and once you do you'll never see yourself in the mirror again....So look your fill now. I'm warning you.

You'll have troubles and you'll have joys. You'll fall down and bump your nose and yell. You'll learn to fall down and bump your nose and take it like a man (or a brave woman)....You'll want something awfully and get it, you'll want something and NOT get it. You'll be humiliated and you'll be praised. You'll get into fights, you'll get through them....You'll develop an "attitude" toward life, have opinions, prejudices, dreams, dissappointments...And when you look in the mirror then, you'll not see you. You'll be vain or you'll be humble. You'll see the human being you think you are, and that boy in the mirror may be less than he thinks he is or very much more....I can't say about that. It's up to you.

So look your fill at that jolly fellow in the mirror. Shout, you little man. Chuckle, you blue jay. Grin, you Billikin. Stretch out your hands, small, inquisitive monkey.... No, no, don't hit him. Just pat him nicely, that's a good boy.... And make your parents laugh for joy of having a small fellow in the house who knows nothing of this world, that he cannot see and hear and smell and taste and touch—and loves it all, even himself in a mirror.

IN DAYS GONE BY
Items Taken From Old Fyles of The Examiner

MARCH 31, 1924

Mayor Turner is giving away 15,000 marbles to local youngsters who will congregate in Victoria Park tomorrow. . . . A severe electric storm swept this region yesterday, wrecking a verandah and smashing windows in the city, and doing much damage all thruogh the district.

• • •

MARCH 31, 1914

Hon. A. Meighen and Hon. Robert Rogers spoke to a huge crowd at the Opera House here last night under auspices of the West Peterborough Conservative Association. . . . Several cases of wife desertion have come to light recently in Peterborough.

• • •

MARCH 31, 1904

With an agreement being reached by R. Stuart of the Cereal Co. and the Street Railway Company, the line will be extended to Jackson Park, Ashburnham and the river below the locks. . . .Three members of one family here have succumbed to diphtheria in the past two weeks.

miserable
Spring Colds
HEAD THEM OFF ... with this amazing aid in preventing colds ...
VICKS Nose & Throat DROPS
CLEARS "STUFFY" HEADS

School Results

S. S. NO. 7, OTONABEE.
(Mathers' Corners.)

Names in order of merit, by percentage.

V.— Hugh McFarlane 69, John Howson 67, Jack Doris 65.

Sr. IV.— Margaret Thomson 75, Cyril Doris 68.

Jr. IV— Gladys Manley 73, Elva Adamson 67, Willie McFarlane 65, Audrew Turner 63, Garfield Turner 51.

Sr. III—Margaret Macfarlane 85, Isobel Howson 77, Eileen Mather 76, Muriel Thompson 71, Stuart Manley 54, Roy Drimmie 47.

Jr. III— Arthur Drummond73, Agnes Nelson 70, Joe Doris 67, Margaret Adamson 61,Margaret Manley 60, Alan Drummond 60, Walter Thomson 56, Hugh Manley 52, John Turner 48.

II.— Harold Mather 89, Donald McIntyre 80, Gordon McFarlane 71, Keith Manley 69, Gordon Howson 64.

I.—Lenore Mather 82, Roy Howson 74, Tom Mather 68, Rheta Nelson 68, Madeline Manley 68, Audrey Renwick 63, Donald Macfarlane 57.

Pr.— Billie McIntyre 88, Percy Adadmson 87, Basil Doris 85, Jean Drummond 83 Phyllis Adamason 80, Donald Manley 71, Ray Turner 57.

Donald J. Rutherford, Teacher.

S. S. NO. 4, SEYMOUR.

Following are the results by percentage:

Sr. IV—Doroqthy Curle 86 (hon.), Gerald Nelson 86 (hon.), Bessie McMulen 77 (hon.), Edmund Brown 76 (hon.), Gladys Elmhirst 75 (hon.), Phyllis Elmhirst 67, Beatrice Rutherford 64.

Sr. III—Mary Rutherford 82 p.c. (hon.), Malcolm McMullen 74.

Jr. III—Bobby Curle 70 (hon.), Walter Duncan 74.

Sr. II—George McComb 78 (hon.), Glenn Russell 65.

Jr. II—Bruce Elmhirst, J. Johnston,

Sr. I—Evelyn Curle, Earl Nelson, Yvonne Watters.

Angus Todd, Teacher.

S.S. No. 6, ASPHODEL

Sr. IV — Audrey Coughlin 75, Francis Hogan 75, Francis Fitzpatrick 68.

Jr. IV—Kathleen Kelly 70, Bernard Heffernan 68, Philip Fitzpatrick (absent).

Sr. III—Freddie Andrews 79, Basil Hurley 70, Don Gardner 66, John Fitzpatrick 58, George Oitment 56.

Promoted to Sr. I—Imelda Heffernan 85, Francis Kelly 72, Charles Coughlin 61.

Promoted to Jr. II—Helen English 85, Barbara Coughlin 74, Helen Gardner, Marie Fitzpatrick and Redmond Hogan 70.

Promoted to Jr. I—Marjory Skinkel 80.

Jr. Pr.—Geraldine Blake.

Teacher—Anna M. McNulty.

S.S. 14, OTONABEE

V—Hazel Manley 76, George Henderson 63.

Sr. IV—Jean Rylott 83, Gerald Rylott 75.

Jr. IV—Mae Webster 75, Margaret Henderson 71, Annie Richard 67, Orville Hunter 60.

Sr. III—Luella Richardson 63 .

Jr. III—Mable Manley 75, Stanley Rylott 74, Margaret Webster 71, Keith Rylott 59.

Jr. I—Marion Groves (absent).

Primer—John Webster 81, Willie Porter 79.

Teacher—Alice Donley.

Fire Destroys Car Short Circuit Blamed

MILLBROOK, March 31. — (Examiner Correspondence).—Driving from Carmel vicinity on Wednesday evening, Marshal Fallis suddenly found flames issuing from under the hood of his car, a short circuit having apparently developed, and while blinded by the smoke was forced to head for the ditch. The car turned over two or three times and was practically destroyed.

The accident occurred in the neighborhood of the somewhat dangerous curve on the hill near the former Henry family homestead, and the cause of the short circuit is unknown. Fortunately Mr. Fallis escaped without any serious injury; whether insurance was carried has not yet been definitely stated.

RADIUM SUPPLY ONLY 10 OUNCES
Worlds Stock Less Than 300 Grams, E. H. LeCrone Tells Kiwanis Club.
FOUND IN CANADA.

The world's production of radium up to 1930 was about twenty ounces, E. H. LeCrone of the radium extracting plant at Port Hope, an interest of the Eldorado Gold Mines, Toronto, informed the Kiwanis Club at their luncheon in the Empress Hotel on Thursday.

Mr. LeCrone discussed quantities of this precious and intensely active element in terms of milligrams, but finally turned to the averdupois table of weights for the benefit of any of the members who might have forgotten their school day lessons in the troy scale.

The price of radium has varied fairly considerably during the last thirty years since it first came into use, but the price paid by the Government of Canada for a supply was $52 a milligram, or $52,000 a gram, and, as already pointed out, there were only 600 grams produced up to 1930.

Radium is found in carnotite and pitchblend ores in association with uranium from which it is broken down. Canadian deposits are obtained from the Great Bear Lake country of the far north-west territory, and is transported down the Mackenzie River across Great Slave Lake and down the Slave River to Lake Athabasca, and so on to the rail head from which it is forwarded to the extracting plant at Port Hope.

Mr. Lacrone passed over the process of obtaining radium from uranium ore. He said that most ores contain about one part of radium to three million parts of radium. The tiny needles in which the element is enclosed for hospital uses are kept in what might be described as a safe of solid lead into which little "pigeon holes" are drilled as a depository for the needles.

The Port Hope plant is capable of producing one gram of radium a month. The world's stock of radium to-day is probably less than 300 grams, Mr. LeCrone said. This is approximately ten ounces. Production from 1898 to 1930 was recorded as follows: Belgian Congo, 300 grams; United States, 250; Austria, 45; Portugal, 45; Madagascar, 8; Russia, 6; Cornwall (England), 5 grams.

Instrumental numbers of Mose Yokum, pianist, and Gordon Robertson, saxaphonist, were pleasant features of the program. Archie Gates was chairman.

THE STARS SAY . . .
By GENEVIEVE KEMBLE

By GENEVIEVE KEMBLE.
FOR SUNDAY, APRIL 1.

Sunday's horoscope favors affairs of church and clergy, and also gives promise of active and happy social, domestic and affectional activities, and yet it is also possible a sudden visitation may disrupt the benefic trend of affairs.

Those whose birthday it is may have a year of outstanding adventure, this divided between the benefic and the adverse. Great benefits ar shown, with elders and friends assisting.

A child born on this day should be capable, industrious, and fond of adventure. It should have many personal charms and talents and gain the recognition of its elders and important friends.

FOR MONDAY, APRIL 2.

Monday's astrological forecast is for a most favorable, fortunate and happy day in both business and in the private affiliations. There will be much stirring in all connections with fine advance upon cherished aims, particularly through deals with large corporations, rings or secret bodies.

Those whose birthday it is are on the threshold of a most eventful, prosperous and happy year, with all contacts and affiliations moving in the direction of cherished goals.

A child born on this day should be brilliant and clever in many directions, achieving success, even fame, through its graces and its talents.

A Thought

OURSELVES

When our lives are reduced to their lowest denomination, our early environment, our circumstances, our opportunities count for much less in the long run than our mental and moral make-up, i.e., the sort of people we are, the way we face up to life, the manner in which we act in and react to this old world of ours in which we dwell.

I think the poet was dead right who said:

"Not in the clamor of the crowded street,
Not in the shouts and plaudits of the throng,
But IN OURSELVES, are triumph and defeat."

GAS PLANT HEAD DIES

WELLAND, March 29.—W. P. Gray, proprietor of the Dominion Natural Gas plant one mile east of Winger, died early to-day in the Welland County Hospital from injuries received when he was burned in the fire which destroyed the plant this week, causing damage of $60,000.

SATURDAY'S RADIO PROGRAMS

KEY TO CLASSIFICATION

1—Dance, 2—Concert, 3—News, 4—Vocal, 5—Sport, 6—Comedy, 7—Drama, 8—Band, 9—Symphony, 10—Variety, 11—Instru ntal, 12—Speaker, 13—Organ, 14—Children, 15—Miscellan

2.00 P.M
2—WJZ—Metropolitan Opera
11—CFRB—Artists' Recital.

5.30 P.M.
4—CRCT—Little Jackie Heller
12—WEAF—Economers in the New Deal.

5.45 P.M
14—CRCT—Orphan Annie.
4—CFRB—Charles Carlile.

6.00 P.M.
15—WABC—Meet the Artist
8—CRCT—Indian Serenader
10—WJZ—Al Peerce and His Gang.

6.15 P.M
4—WGR—Tommy McLaughlin.
12—CFRB—The Mining Broadcaster.

6.30 P.M
11—WEAF—Bimber's Ensemble.
12—WJZ—Ivory Stamp Club.
12—WABC—Frederick Wile.

6.45 P.M
15—CRCT—Three Blue Jades.
12—CFRB—Lou Krugel.

7.00 P.M
2—CKNC—The Cotter's Saturday Night
4—WEAF—Three Scamps.
10—CFRB—The Bohemians.
12—CRCT—Community Welfare Talk
10—WABC—Elder Michaux.
4—WJZ—John Herrick, baritone.

7.15 P.M.
5—CFRB—Sportviews.
1—CRCT—Hotel Pennsylvania Orch.
12—WEAF—Dr. Stanley High.
1—WJZ—George Olsen's Orch.

7.30 P.M.
12—WJZ—F.O.B. Detroit.
15—CFRB—The Green Room.
10—CRCT—Acadian Serenade.
10—WABC—Phil Cook and Paul Keast.

7.45 P.M
1—WABC—Isham Jones' Orch.
11—WEAF—Jules Lande.

8.00 P.M
10—CRCT—Nite Dream Hour.
15—CFRB—Repertory Company of Air
12—WABC—40 Minutes in Hollywood
3—CKNC—News of the Week.
12—WJZ—Art in America
8—WEAF—U.S. Marine Band.

8.15 P.M
1—CKNC—Maurice Meerte's Orch
10—CRCT—The Cavaliers.

8.30 P.M.
10—CRCT—Hands Across the Border.

9.00 P.M.
1-4-WJZ—Ariene Jackson and Stern's Orch.
10—WEAF—House Party.
11—WABC—The Play Boys.

9.30 P.M
2—WABC—George Jessel, Vera Van, Eton Boys.
7—WEAF—Beatrice Fairfax.
1—WJZ—Eddie Duchin's Orch.

10.00 P.M.
12—WABC—Myrt Broadcast.
11—CRCT—Lyric Tunes.

10.30 P.M.
3—WABC—Leaders in Action.
1—WJZ—Barn Dance
3-1-CKCL—News and Billy Bissett's Orch
3—CFRB—News.

10.45 P.M.
1—CFRB—Guy Lombardo's Orch.
1—WGR—Austin's Orch

11.00 P.M.
4—WEAF—Ralph Kirbery
1—CRCT—Moonlight on the Pacific.

11.30 P.M
15—CFRB—Peter the Great.
6—WEAF—One Man's Family
1—WJZ—Paul Whiteman's Orch
12—CRCT—The Northern Messenger

12 MIDNIGHT.
10—WEAF—Carefree Carnival.
1—CFRB—Little Jack Little's Orch.

12.30 A.M
1—WJZ—Vincent Lopez' Orchestra.
1—WABC—Charlie Davis' Orch.

SUNDAY'S RADIO PROGRAMS

8.30 A.M.
15—CFRB—Easter Sunrise Service from Hollywood.

10.00 A.M
4—WJZ—Southland Sketches.
12—WABC—Church of the Air
10—CFRB—Easter Morning Devotions
12—WEAF—Dr. Parkes Cadman.

10.30 A.M.
4—CFRB—Hymns and Ballads.
11—WGR—Melody Parade

11.00 A.M.
12—CKNC—Bloor Street United.
15—WBEN—Trinity Episcopal Services.
15—WGR—Westminster Church.

11.30 A.M.
4—WJZ—Poet Prince.
12—CRCT—St. Michael's High Mass.

12.15 P.M
4—CFRB—Salt Lake Tabernacle Choir.
15—WJZ—Baby Rose Marie.
11—WEAF—Gordon String Quartette

12.30 P.M.
3—CFRB—Newslog of Week.
4—WABC—Tito Guizar.
9—WJZ—Radio City Concert Symphony.

1.00 P.M.
12—WABC—Church of the Air.
10—CFRB—Balladeers.

1.30 P.M
10—CFRB—Sunday Musicale.
2—WEAF—Surprise Party.
2—WABC—Lazy Dan.

2.00 P.M.
8—CKNC—Band of 2nd Montreal Regiment.
10—CRCT—Bar-X Ranch.
11—CFRB—Broadway Melodies.

2.30 P.M.
10—CRCT—Rings of Melody
2—CFRB—Hollywood Show.

2.45 P.M
11—CKNC—Lyric Trio.
10—WEAF—Gems of Melody.

3.00 P.M.
12—CKNC—York Bible Class.
2—CRCT—Sparton Trioilans.
9—CFRB—New York Philharmonic Symphony Orch.

4.00 P.M
12—WGR—Rev. C. E Coughlin.
3—CRCT—Looking Over the Week.

4.15 P.M.
4—WEAF—Lilian Buckman.
—CRCT—League for Social Reconstruction.

4.30 P.M.
10—CRCT—Hoover Sentinels
7—WJZ—Princess Pat Drama.

5.00 P.M.
7—WEAF—To be announced.
10—WABC—Roses and Drums.
12—CFRB—Library Shelf.
15—WJZ—National Vespers.

5.15 P.M.
11—CFRB—Maple Leaf Program
1—WEAF—Waves of Romance.

5.30 P.M.
15—CRCT—Vesper Hour.
4—WABC—Crummit and Sanderson
10—WEAF—Talkie Picture Time.
7—WJZ—"Grand Hotel."

5.45 P.M
11—CFRB—Musica Divina from St. Thomas' Church.

6.00 P.M
12—CRCM—Canada and Next War.
12—CRCT—Musical Program.
2—WJZ—Cadillac Concert.
15—WEAF—Catholic Hour.

6.15 P.M.
12—CFRB—Harvey Hallatt
4—CRCT—Ian Douglas

6.30 P.M
12—WABC—Smiling Ed. McConnell.
8—CFRB—World Review.
3-14-CRCT—News and Evangeline Program.

7.00 P.M.
12—CFRB—Jarvis Baptist Service.
6—WEAF—Court of Human Relations.
12—CKNC—Yorkminster Church.
12—CRCT—St. Stephen's Church
10—WABC—Marx Bros. and Martin's Orch

7.30 P.M.
15—WABC—Family Theatre.
6—WJZ—Joe Penner Comedy
11—CRCM—Masters of Music (CRC).

7.45 P.M.
12—WABC—Tin-Tin Thriller

8.00 P.M.
6-2-CRCT—Eddie Cantor with Rubinoff.
10—WABC—An Evening in Paris.
12—CRCM—On Road to Rome.
8—WJZ—Barnhardt Band.

8.30 P.M.
1—WABC—Fred Waring's Orch. Ford Program. CFRB.
4—CRCM—Cathedral Singers.

9.00 P.M.
10—WJZ—Gorge M. Cohan and Revellers' Quartette
10—WABC—Nino Martini in Seven Star Revue.
2—CRCM—Verdi's Manzoni 'Requiem.'
10—CFRB—Manhattan Merry-Go-Round
13—CRCT—Kathleen Stokes.

9.30 P.M.
2—CRCT—Album of Familiar Music.
12—CFRB—Rabbi Eisendrath.
8—WJZ—Walter Winchell.

10.00 P.M.
12—CFRB—British-Israel Federation.
10—CRCT—Springtime in Paris.
6—WEAF—Jack Benny and Black's Orch.
12—WABC—Your Child
Angelo Patri.
1—WJZ—K-7, spy drama.

10.30 P.M
12—CRCT—New Hall of Fame Program
11—CFRB—Ernest Hutcheson.
3-4-CRNC—News and Canadian Choir.
10—WJZ—L'Heure Exquisite.

11.00 P.M
2—CRCT—The Fireside Hour.
15—WJZ—International Tit-bits.
3—WABC—H. V. Kaltenborn.
4—WEAF—Siberian Singers.

11.15 P.M
11—WJZ—Ennio Bolognini, 'cellist.
1—CFRB—Little Jack Little Orch.

11.30 P.M.
1—CRCT—Phil Harris' Orchestra.
1—WJZ—Ben Pollack's Orch.

12 MIDNIGHT
1—WJZ—Jimmy Lunceford's Orch.
1—WABC—Charlie Davis' Orchestra.

Wave Lengths

Station	Metres	Kilocycles
CKNC Toronto	291	1030
CFCF Montreal ...	291	600
CRCO Ottawa	...	880
CFRB Toronto	434	690
CKAC Montreal ...	411	730
CRCT Toronto	312	960
CKCL Toronto	517	580
CKLW Windsor ...	555.6	540
CHNC Toronto	357	840
CKCO Ottawa	...	1010
KDKA Pittsburg ..	306	930
KMOX St Louis ..	275	1090
WABC New York ..	349	860
WTIC Hartford ..	282.8	1060
WGR Buffalo	545	550
WBBM Chicago ...	389	770
WBEN Buffalo	333	900
WEAF New York ..	454	660
WGY Schenectady.	379	790
WKBW Buffalo ...	202	1480
WJZ New York ...	394	760
WJR Detroit	400	750
WLW Cincinnati ..	428	700
WMAQ Chicago ...	447	670
WTAM Cleveland ..	280	1070

YOUTHS CHARGED WITH THEFT.

NEW LISKEARD. — Two youths, Charles Bouley, 16, and Clifford Paquette, 18, were under arrest here to-day charged with theft following the $800 robbery at the Taylor Pool Room, on March 2. Police say Bouley admitted his connection with the theft and after questioning turned over $70 to the officers.

Having covered 10,000 miles on a bicycle since he started from Bombay, India, a year ago with $1.85 in his pocket, a young Indian has just arrived in London.

THAT "LIKE THE DICKENS" FEELING IS LIVER

Wake Up Your Liver Bile. Feel Fit. You Needn't use Calomel To Do It.

It's your liver, failing to pour out the vital two pounds of bile, daily, into your bowels, that makes you feel so off-colour.

Lack of bile means poor digestion. Food stays too long in your bowels and decays. Your system is poisoned. You go through the misery of gas, bloating, pain, heartburn. You have a dark brown abominable taste in your mouth and bad breath. Your skin's unhealthy and often your head aches. Your whole system seems out of kilter.

How can you reasonably expect to clear up a condition like this by merely taking salts, mineral water, oil, laxative candy or chewing gum, or roughage? These only move the bowels, and that's not enough. You must wake up your liver bile.

Avoid calomel (mercury). Take Carter's Little Liver Pills. They're purely vegetable, gentle, sure and safe. They'll make you feel a hundred per cent better in a very short time.

Don't accept your money as substitutes. Be definite. Ask for Carter's by name—and see them! Look for the name, Carter's, on the red label. 25c. at all druggists. 69

C.D.S. Monday Specials!
on Sale at
2 o'Clock

Cotton Hoover Aprons Each 89c
Fine quality White Cotton Hoover Aprons with short sleeves, 2 pockets and buttoned belts. Sizes small, medium and large. 2 P.M. Special, each 89c
—2nd Floor, C.D.S.

White Flannelette Yard 14c
A snowy white quality for which you'd usually pay considerably more. About 36 inches wide. Ideal for gowns, pyjamas, etc. 2 P.M. Special, yard 14c
—Main Floor, C.D.S.

STEEL COOKIE SHEETS—Special, Each - - - 17c
—Basement, C.D.S.

Smart Spring Neckwear Each 29c
Dainty organdy and lace pieces in Peter Pan, V and high necklines. White, pink, blue and green. 2 P.M. Special, each 29c
—Main Floor, C.D.S.

Women's Celanese Slips Each 1.29
Longer length Slips of fine celanese with pretty lace trim. Adjustable shoulder straps. Roomy cut. Sizes 32 to 44. 2 P.M. Special, each 1.29
—2nd Floor, C.D.S.

Framed Oilettes Each 19c
Attractive imitation oils in landscape, seascape and still life. Size 5 x 6½ inches. In decorative black and gilt finished frames. 2 P.M. Special, each 19c
—2nd Floor, C.D.S.

THE CANADIAN DEPARTMENT STORES LIMITED

MONDAY'S RADIO PROGRAMS

12.00 NOON.
12—WABC—Voice of Experience.
4—CRCT—Arlene Jackson.
11—WJZ—Musical Varieties.

3.00 P.M.
1—CRCT—Radio Guild.
9—WEAF—Ma Perkins.
11—CFRB—Oahu Serenaders.

3.30 P.M.
12—WEAF—Woman's Radio Review

4.45 P.M.
4—WLW—Four Pals.
15—WEAF—Lady Next Door.

5.00 P.M.
12—WJZ—Your Health
14—CFRB—Skippy.

5.15 P.M
4—WJZ—Reginald Werrenrath.
4—CFRB—Notre Dame Glee Club.

5.30 P.M.
14—WJZ—Singing Lady.
14—WEAF—Frank Merrivell's Adventures.

5.45 P.M.
14—CRCT—Orphan Annie.
4—WABC—Gordon Dave and Sunny
4—WEAF—Wizard of Oz.

6.00 P.M.
4—CRCT—Indian Serenader.
8—WJZ—U.S. Army Band.
3—CFRB—Dick Steele, Boy Reporter.
12—WABC—Buck Rogers.

6.15 P.M.
7—WABC—Bobby Benson and Sunny Jim.
12—CFRB—Mining Broadcaster.

6.30 P.M.
10—WEAF—Tom Mix and His Straight-shooters.
10—WJZ—The Three X Sisters
3—CRCT—Beckett Reports.

6.45 P.M.
8—CRCT—Lowell Thomas.
10—WABC—Happy Minstrels.
1—CFRB—Sam Robbins' Orch.
10—WEAF—Rhythm Boys.

7.00 P.M.
—CFRB—The Bohemians.
7—WABC—Myrt and Marge.
6—CRCT—Amos 'n' Andy.
12—WEAF—Horsesense Philosophy.

7.15 P.M.
6—CFRB—Just Plain Bill.
1—CRCT—Market Reporter.
6—WEAF—Billy Batchelor.
4—WJZ—Baby Rose Marie.

7.30 P.M.
1—WJZ—George Gershwin's Orch.
1—CFRB—Crazy Water Crystals.
4-6-WEAF—Shirley Howard and the Jesters.
10—CRCT—Music, Chatter and Song.

7.45 P.M.
4—WABC—Boake Carter.
4—WJZ—Mario Cozzi.
6—WBEN—The Goldbergs.

8.00 P.M.
11—CFRB—Syrup Symphonies.
10—CRCT—"Hawaii Bound."
2—WABC—Happy Bakers.
9—WJZ—String Symphony.
10—WEAF—Sconyland Sketch.

8.15 P.M.
8—WABC—Edwin C Hill..

8.30 P.M.
10—CRCT—Voice of Firestone.
12—CFRB—Old Counsellor.
4—WABC—Bing Crosby and Hayton's Orch.

8.45 P.M.
10—CFRB—Gypsy Joe.
15—CKCL—Flying Fingers.

9.00 P.M.
10—CFRB—Rosa Ponselle with Andre Kostelanetz.
2—WJZ—Minstrel Show.
4—CRCT—Gaiety and Romance (CRC).
1-4-WEAF—Horlick's Gypsies.

9.15 P.M.
10—WGR—The Three Gills.
15—CFRB—Chasing the Blues.

9.30 P.M.
2—WABC—The Big Show.
10—WEAF—Captain Dobbs' "Ship of Joy."
1—CFRB—Ferde Mowry's Orch.
11—WJZ—Melody Moments.

10.00 P.M.
1—WABC—Wayne King's Orch
4—CRCT—Gene Arnold and Male Quartette.
1—CFRB—George Wade's Orch.
10—CKNC—An Evening in Monte Carlo.
12—WJZ—The Confidence Man.

10.30 P.M.
8—WEAF—National Radio Forum.
3-1-CRCT—C.P. News and Moonlight on the River.
10—CFRB—Pompeian Program.
8—KDKA—Princess Pat Drama.

10.45 P.M.
10—WABC—Presenting Mark Warnow.
4—WJZ—Hillbilly Songs.

11.00 P.M.
15—CRCT—The Call of the North.
4—WJZ—Ramona.
4—WEAF—John Fogarty.
1—WABC—Freddie Rich, Orchestra.

11.15 P.M.
3—WEAF—Press Radio Bureau.

11.30 P.M.
1—CRCT—Billy Bissett's Orch.
1—WEAF—Clyde Lucas' Orch
1—WABC—Charlie Davis' Orch.

12 MIDNIGHT.
1—WABC—Leon Belasco's Orch.
1—WJZ—Ben Pollack's Orch.

Toronto Livestock Review

TORONTO, March 31. — Early week strength on the Toronto livestock Market disappeared as the holiday week-end drew close, and prices on all grades were barely steady to 50 cents lower at the close. Calves showed the big drop, losing 50 cents on Thursday while hogs lost 10 cents.

Packers refused to buy cattle in any great numbers on Wednesday and Thursday, but light receipts enabled the holdover to be held down to about 70 head. The cattle run was approximately the same as the previous week's but the feeling for week-end loadings was weak. Calf receipts were 600 head heavier while the lamb run included 2,400 Westerns.

Weighty steers were steady at $5.75 to $6.25 for choice, with few going to exporters. Plain steers sold down to $4.25. oGod and choice butcher cattle showed a gain, selling about 15 cents higher at $5.25 to $5.75 with the bulk from $4.75 to $5.50. One load of choice Western yearlings brought $7 ; fed calves were mostly from $5.50 to $6.50 with a few choice at $7 to $7.50.

Butcher cows were a shade higher at $3.50 to $4 for choice, while canners finished weak at $1 to $1.50. Bull trade was slow at $3 to $3.50 for butchers and at $2.25 to $2.75 for bolognas. Stockers and feeders moved within a range of $3.50 and $4.35. Milkers and springers were firm at $45 to $50 for the best.

Prices in the calf division held steady to Thursday, but weakened then, and closed the week 50 cents lower. Indications at the close were that the market would drop lower next week. Calves from Eastern Ontario made the bulk of the supply, and went from $5 to $6.50. Good and choice vealers sold up to tops of $7 and $8, with tops on Thursday at $7.50.

Hog prices, after two weeks of recessions, were steady until Thursday, when they weakened to finish 10 cents lower. Bacons held at $7.75 f.o.b., $8 off truck, and $8.50 to $8.60 off car. Thursday, with only a few off truck hogs offered, the price went down to $7.90. The British bacon market was reported weaker, and may influence opening prices on Monday.

The lamb division sold steady at $8.50 for good ewes and wethers, with a few culls going from $6 to $7.50. Thursday trading was dull, with a few sales at $8.50. A small number of lambs were unsold at the close. Good spring lambs sold in small numbers at $8.50 to $10 apiece, with light spring lambs bringing $5 to $8. Sheep held steady at $2 to $5 per cwt., according to quality.

Receipts, as reported by the Dominion Live Stock Branch, were:

	Cattle.	Calves.	Hogs.	Sheep-Lambs.
This week	4,657	2,482	4,519	3,233
Last week	4,549	1,866	4,329	2,456
1934 to date	64,288	23,246	62,306	32,724
1933 to date	62,422	18,191	61,471	26,024
This week, 1933	4,287	1,621	4,943	1,304

CONDITIONS ARE IMPRVOED

SUDBURY, Ont., Mar. 29.—(CP) — For the first time in its 50-year history, Sudbury receipts for the first three months of the year exceeded expenditures, making a loan from the bank necessary. City Treasurer A. J. McDonnel stated today. On the same date last year the city owed the bank $59,793 on current borrowings to carry the city for the first three months.

Weddings

GILMOUR—BEATTY.

MILLBROOK, March 31. — (Examiner Correspondence).—A quiet wedding was solemnized at the manse, Millbrook, at three o'clock on Wednesday, March 28, when Muriel Iona, daughter of Mr. and Mrs. Wilbert J. Beatty, of Elizabethville, became the bride of Norman Cedric Gilmour, youngest son of Mr. and Mrs. Alfred R. Gilmour, of Cavan, the Reverend H. R. Williams, B.A., officiating.

The wedding couple were attended by the bride's sister, Miss Irene Beatty and by Mr Joseph Thompson, of Millbrook. A reception was held at the home of the bride's parents, following the ceremony at Millbrook, and upon return from their wedding trip will reside on the family homestead of the groom, Second line, Cavan.

Lakefield News

Fire Marshall E. P. Heaton has consented to act as patron for the firemen's card party and dance on Easter Monday, and Councillor A. G. Lawless will play the genial host to the distinguished visitor. In the event of Mr. Heaton not being able to be present, he will be represented by one of his deputies.

J. W. Stuart, of Peterborough, was in the village on Wednesday.

Howard Quinn, of Peterborough, was in the village on Thursday attending the funeral of his uncle, Robert Duff.

Rev. Douglas Smith, of Brixenridge, P. Q., was in the village on Thursday attending the funeral of the late Robert Duff.

Mr. and Mrs. W. H. Pearson, of Hall's Bridge, were in the village on Wednesday.

T. W. Quinn, of Peterborough, was in the village on Thursday attending the funeral of his uncle, Robert Duff.

The Lakefield Canoe factory has made several shipments of boats, filling orders received from England, and also from France. Before the war the company had a very good trade worked up with these two countries, and this evidence of a "comeback" is noted with genuine satisfaction and local pride. Keith Tate, manager of the Lakefield Canoe Co., is to be congratulated.

The church sheds belonging to the Baptist Church has been taken down and a smaller shed erected on the south side of the lot. The present-day conditions make the commodious shed of the past unnecessary.

The three-act comedy, "Poor Father," is being put on under the auspices of the C.Y.P.A. in the Lakefield Town Hall on Friday, April 6. The play was originally planned for February 9, but an accident to one of the principal characters necessitated its postponement.

The Grove closed for the Easter vacation on Wednesday of this week.

SUNDAY
CRB—5.15 P.M.
EKPC
"MAPLE LEAF" Programme
ERNEST SEITZ, Pianist
DONALD HEINS' Orchestra
CANADA PACKERS LIMITED
Producers of "MAPLE LEAF" Hams and Bacon

QUALITY PRINTING With Quick Service

APRIL

JACKSON PARK CREEK IN FLOOD--WATER RISI

PROBABILITIES.
Fresh southwest to west winds; partly cloudy and mild.
Tuesday — Winds shifting to east and southeast; partly cloudy, followed by showers.

The Peterborough Examiner

VOL. LXXII., No. 77 — PETERBOROUGH, ONTARIO, CANADA, MONDAY, APRIL 2, 1934 — PRICE THRE

AXE-MURDER BLAMED ON WALKERTON LA

HUNT DILLINGR ACROSS PRAIRIE WITH NEW VIGOR

Believed Prepared for Bank Robbery After Shooting Way Out of Trap Saturday.

IN ST. PAUL.

Woman With Him at Time Thought to Have Been Wounded in Gun Fight.

ST. PAUL, April 2 (C.P.). — The search for John Dillinger spread to the entire northwest to-day while the authorities guarded against a new sortie by the quick-triggered Indiana gunman.

Police art satisfied that his pal and chief lieutenant, John Hamilton, is still with him, and they believe the pair plan to rob a bank in the north-west early this week.

A score of suspects were held for questioning to-day as a result of Saturday's shooting in which Dillinger and Hamilton, accompanied by a woman, fought their way out of an apartment when Federal agents and a city detective went to the place on a tip.

The woman was believed to have been wounded. Bloodstains were found in the snow. Later Dillinger was reported seen near Duluth in Northern Minnesota.

Federal agents refused to talk about the hunt for Dillinger, who escaped recently from the Crown Point, In., Jail. Neither was any information available as to the suspects held except that it was a general round-up.

Identification Routine.

Identification of Dillinger as one of the occupants of the apartment here was reported to have been made through fingerprints. The gunmen left behind a sub-machine gun and other weapons, a photograph of Dillinger, a bullet-proof vest, and an automobile.

Clyde May, city commissioner of public utilities, called members of the St. Paul Real Estate Board and the Apartment Owners' Association into conference to-day to discuss a proposed ordinance to keep a card index history, including fingerprints, of persons living in apartments.

"No law-abiding citizen would object, I am sure," said May.

ICE CRIPPLES SEALING SHIP

Steamer Tosses Helplessly With Broken Propeller While Mates Get Big Kills.

WILL BE TOWED HOME.

ST. JOHN'S, Nfld., April 2.—(C. P. Cable.)—Crippled by Arctic ice, the big sealing steamship Thetis still tossed helplessly among the floes to the eastward of Funk Island, off Newfoundland's northern coast.

Word reached the capital by wireless that it had been found impossible to effect repairs to her propeller, and that she would have to be towed back to St. John's, with the lowest catch of the fleet's eight vessels.

Her owners were unable to secure a towing vessel to-day, but meanwhile the ship was in no danger. Weather was fine, and she was not far from the other vessels of the fleet. No seals were in sight, however, and her 100 men were forced to remain impatiently aboard ship while their more fortunate fellows secured the biggest kill in years.

The Thetic lost a propeller key last week, while bucking heavy ice in search of seals.

Up to Student

OLIVET, Mich., April 2.—(AP)—There'll be no cutting of classes at Olivet College next year—because there'll be no classes to cut.

Class attendance, hours, credits and other compulsory features of colleges education will be abolished under a program announced by John Brewer, 35-year-old president of the college.

Instead, the students will use the mornings for study, afternoons for athletics and evenings for organized debates, discussions and social affairs. Professors will be tutors.

The new system, avers president Brewer, puts the business of obtaining an education strictly up to the student.

Yearling Deer Is Seen in Lakefield; Animal Saved From Drowning in Lake

A yearling deer turned tail and fled in confusion when confronted by Pole Chief Webster and Arthur Montgomery in Lakefield yesterday. The deer had come down the main street of the village but on seeing the officer of the law and his companion, it fled to a point nigh of the village and then took to the ice on Lake Katchewanook. The ice proved too thin and the deer went down. The animal guggled helplessly in the water for some time and when nearly exhausted it was rescued by Percy and Darcy Hill and the Rev. Dr. W. MacKenzie, headmaster of the Grove school.

Badly frightened and suffering from the effects of the ducking in chilly water, the animal was taken up to Grove School, where accommodation was found for it in Thomas Wood's stable. Mr. Wood, a member of the teaching staff at the Grove, is caring for the animal until it is sufficiently recovered to be released.

Inspector Fred Marshall, district game warden, was notified of the occurrence, which he described to The Examiner as being very unusual. It some years, he said, since a deer was last seen on the streets of Lefield village.

FEW PETERBORO STORES VACANT REALESTATE GREATLY IMPROVED

Not Many Houses Unoccupied, H.J. McCannon Reports — Vitality Indicated.

FARIERS BUYING.

Activity in Peterborough real estate for he first quarter of this year show considerable improvement over he corresponding period of 1933, H.J. McCannon told The Examiner his morning.

"Quite number of families have moved to Peterborough since last fall," Mr. McCannon said. "There have been a few sales of houses, but the number that has been rented is larger. It seems to me that the situation in this respect is quite satisfactory. Demand for the lower priced houses is good, and there is not much difficulty in renting them. Of cours there are some vacant houses, but there are not so many as might be expected.

"It wouldn't take much of a boom to create a real shortage of homes in this city."

Stores Occupied.

Mr. McCannon pointed out that the old Dressman building was now occupie.

Tenacy of the business section of the city has been well maintained throughout the last three years, and is almost at the peak level to-day.

The pessimists who predicted when the depression was first felt that Gorge Street property would be heally vacated have been completely silenced. G. H. Thompson of the Toronto Savings and Loan Company informed The Examiner that only two of their properties in the mercantile section are unoccupied, the former C.D.S. store at Georg and Simcoe Streets, and a small store on the south side of Simcoe Street, near Adamson and Dobbi's.

Mr. McCannon said that there had been several inquiries recently for the George Street store from which Ben Chesler moved across the street, and its occupancy may be reorted in the near future.

These real estate facts are obvious and are regarded as the most positive proof of the vitality of Peterbough business. All that is needd now is a little bulge of old time buying as spring opens up, and there are promising signs of improvement in that direction.

Norman Andrew of Hall and Andrew successors to Drummond and Hall implement dealers, Simcoe Street, report increased business from their country customers. Famers have been encouraged by the new year's advanced prices to buy some of the equipment which the have been deferring as long as the market was holding out against them.

"There is no desire anywhere to create false enthusiasm, but at the same time there is no reason why the improved condition of real estate should not be mentioned, and in conjunction with it the prospects for broader business which seems definitely to be developing.

If the pessimists would devote some of their doubtful activity to the brighter side of local affairs, the resulting enhancement of sentiment would go a long way in supporting the swing of better business that is now apparent.

OFFER SERVICES TO POLICE

TORONTO, April 2 (CP)—Citizens holding commissions in the police force but working quietly without uniforms or insignia were envisaged by Rev. R. J. Campbell, organizer of the Knights of the Crown, who addressed the first gathering of the organization. An offer of services of picked members of the Knights of the Crown would be made to the Police Commission as soon as organization had been completed, it was announced.

"April Fool" Prank

TORONTO, April 2 (CP) — The reported escape of 15 boys from the Victoria Industrial School in Mimico was described as an "April Fool' prank or a possible attempt on the part of an inmate to obtain publicity, W. G. Green, superintendent, stated to-day. The superintendent suggested one of the boys might have found a telephone and communicated with police, saying some of the inmates had escaped. "We have a boy who likes to get a little publicity by telephoning," he added.

WARDEN URGES CONSERVATION OF WILD LIFE

Essential to Maintenance of Tourist Business, Fred Marshall Tells Rotary.

THREE WAYS TO HELP.

Official Suggests Public Should Refuse to Purchase Illegally Caught Fish and Game.

Stressing the importance of the tourist industry and pointing out the danger that unless the supply of fish and game in Peterborough County was maintained, the construction of the new highway to the north would carry visitors past this district, Game Warden Fred Marshall, in addressing the Peterborough Rotary Club at its weekly luncheon to-day, urged greater interest in the conservation of wild life.

Mr. Marshall pointed out three ways in which Rotarians could assist toward that end.

First, while it was not to be expected that they should act as policemen, they should conscientiously obey the game laws themselves and use their influence to see that others did the same thing.

Secondly, they should refuse to encourage infractions of the law by declining to buy illegally-caught fish and game. If they would do this and thus cut off the market for these things, the men who break the regulations would have no reason to continue to do so.

In the third place, they should support the work of the Fish and Game Protective Association, which was doing splendid things for the conservation of wild life in this district.

Mr. Marshall quoted from Dominion Bureau of Statistics figures to show that tourists spent $212,000,000 in Canada in 1932 and declared that while there was a decrease last year the total was still very high. There was no doubt that fish and game were responsible for bringing the majority of these visitors into Canada for while the scenic beauty of the country was admittedly great, it was not in itself enough to attract such vast numbers of tourists. Without our attractions of fish and game, we could not expect to enjoy the revenue created by the tourist traffic.

To ensure adequate reserves of game and fish, two things were required: an ample supply of food for animal life and sufficient breeding stock to keep up the supply. The food supply in Ontario was ample.

(Continued on Page Five.)

ICE IS JAMMED UNDER BRIDGES CREEK IN FLOOD

Jackson Park Creek Above Hunter Street is in Flood.

BRIDGES BELOW CLEAR.

City Engineer Will Likely Move Jam With Dynamite.

Dammed back by huge packs of ice, jammed under several low bridges at Hunter street, the Jackson Park creek was in full flood at 2 o'clock this afternoon.

With the ice forming a solid mass beneath the bridge at Hunter street, the dammed creek water rose suddenly north of the bridge and was pouring in the cellar of the house at 226 Hunter street.

City Engineer Parsons and a squad of workmen were preparing to use dynamite to move the ice packs.

With the exception of the ice jams at the low bridges north and south of Hunter street, the city engineer reported the whole creek flowing nicely. The channel was clear below right to Little Lake, while to the north also no trouble was being experienced.

The jam at the Hunter street bridge formed within a few minutes. Ice from the bottom of the creek floated down in huge cakes. One cake stuck beneath the bridge and immediately a huge jam stretching 60 feet long was formed.

A large quantity of water was flowing between the jammed ice cakes, otherwise a real flood would have occurred immediately. Even at that the water was creeping steadily higher, although with the exception of flooding at 226 Hunter street, there was little damage it could do unless it rose five or six feet higher.

City Engineer Parsons was confident a few sticks of dynamite would remove the trouble.

Later this afternoon it was earned that another big jam had formed beneath the bridge at Sherbrooke street and that Ackerman's plant was in danger of being flooded. Immediately on getting this information City Engineer Parsons shifted the scene of operations from Hunter street to the new point of danger.

Two sticks of dynamite were exploded below Hunter street without making any apparent change in the jam.

VIOLENT DEATH OVERTAKES SIX

Police Probe Whether Windsor Man Found in Yard Died of Fall or Blows.

YOUTH IS DROWNED.

(By the Canadian Press).

The Easter week-end brought violent death to six Ontario residents and injuries to numerous others. Mystery surrounded the death of one man whose body bore marks made by a fall or blows. Two of the victims died of injuries suffered in automobile accidents, one was drowned and another burned to death.

At Windsor police probed the death of 73-year-old Charles Howell, whose body was found in a yard. Authorities were unable to determine if the fractured skull which killed him was suffered through blows or a fall.

In Toronto, Mrs. Edith Beatty, 66, died of injuries suffered when she fell from the verandah of her home.

Arthur H. Downs of Toronto was killed in an automobile accident at Welland and a woman companion was hurt seriously. The car in which they were riding crashed into a ditch. Near Salem James MacDonald of Colborne was killed and a male companion hurt seriously when the automobile in which they were riding crashed down a bank and fell into a creek.

Samuel Washburn, Minnitaki resident, was burned to death Saturday night in a fire that destroyed his farm home. His daughter escaped with burns.

At Maxville, Arthur Chenier, 14, fell through the ice of a small creek. He was carried under the ice and drowned.

Canada's agricultural price structure is largely dependent upon world conditions.

Satisfaction

CARCASSONNE, France, April 2 (AP)—Pistols barked again today in the second political duel since the Bayonne Banking scandal shook France, but—as in the previous encounter—nobody was hurt.

The combatants were Deputy Jean Mistier, Minister of Commerce in the Cabinet of former Premier Edouard Daladier, and Roger De Tour, Royalist leader.

The harmless exchange of shots on a rifle range near Carcassonne settled a political quarrel which reached a climax when De Tour slapped Mistier Saturday night.

GIRL STOWAWAY TO BE DEPORTED BACK TO IRELAND

Cannot Stay in Canada, Department of Immigration Rules as Final.

SAILS ON LINER TO-NIGHT.

Braved 11 Days in Line's Open Lifeboat to Seek Work in Ontario.

HALIFAX, April 2. (CP).—Catherine Teresa Carr has lost her fight to remain in Canada. Deportation of the plucky Irish girl who crossed the Atlantic in a freighter's lifeboat was ordered to-day by the Canadian Department of Immigration.

Sometime within the next few hours, she will be placed aboard an eastbound ship at Halifax to reverse the course that brought her into Halifax about two weeks ago, weakened from hunger and exposure after spending 11 days in an open boat aboard the steamship Sulairia.

Word was received to-day by the Sulairias agents that the 24-year-old girl must go back to her Belfast home. She will sail on the Cunard liner Scythia, due to leave Halifax to-night, occupying a berth in the hospital ward.

The order for her deportation came as the Department dismissed an appeal from the ruling of an immigration tribunal at Halifax. The tribunal had ordered her sent back a few days after her arrival.

Health Improved

To-day her health had improved enough to allow her to make the return crossing, but she was still weakened by the hardships of her trip. Her only food on that trip consisted of two loaves of bread and she went without water for the full 11 days.

Exposure too had claimed its toll. On the long voyage from Glasgow to Halifax the girl was huddled in the lifeboat, protected only by its loose canvas covering. Chilling north Atlantic winds whistling through the flimsly shelter had left her numb with cold.

She collapsed just as the Sulairia was coming up Halifax harbor. She had hoped to cling to consciousness a few hours more and creep ashore under cover of darkness, but the strain of the voyage proved too great.

Miss Carr wanted to get back to Canada to look for work. Employed formerly in London, Ont., she had been deported, but she could not find emvloyment in the Old Country. She was staying with friends in Glasgow, almost penniless, when she spent her last few cents on the loaves of bread and climbed aboard the Canada-bound ship.

WINS ROYAL BANK PRIZE

MONTREAL, April 2 (CP)—E. A. George Luxton, of University of British Columbia has been awarded the Royal Bank of Canada's $1,000 Fellowship this year for his essay on "The Restoration of International Movements of Capital."

CLAIM GRANDSON SLEW AGED MAN AFTER DISPUTE

Body Found on Roadside, at First Believed Victim of Hit-and-run Driver.

BLOOD LEADS TO FARM.

Stains Found on Axe, Barn Floor, Cutter—Latter Used to Move Remains to Road.

WALKERTON, Ont., April 2 (C.P.). — An argument over a lock on a gate fence was believed by police to have led to an altercation between 65-year-old Philip Stroh and his grandson, Earl Leffler, which resulted in the slaying of the wealthy farmer.

Leffler was arrested early to-day at the Stroh farm where he had been living with his mother and his grandparents. He was charged with murder and remanded by Magistrate F. W. Walker until Saturday.

The dead farmer, his head crushed by a sharp instrument, was found at the cross-roads 150 yards from his modern, prosperous farm, by William and Fred Baetz, who saw the corpse as they were returning along the road from Clifford to Walkerton. The body was lying in the centre of the road. A pool of blood had formed in the ice about the head.

The Baetz brothers notified the family at once. The Strohs summoned police and Constable O. McClevis and County Constable A. Ferguson hurried to the scene. Belief that the dead man was the victim of a highway accident was soon discredited by the authorities. It was evidently a case of murder, they said.

The officers followed a trail of blood to the barn behind the brick farmhouse, where they claim to have found a blood-smeared axe and signs of blood on the hay-mow and barn floor. They also detected blood on the cutter which, they believed, was used to transport the body from the place of the slaying to the cross-roads.

Women Tell Police

The widow and mother of the charged grandson, told police in broken sentences what had happened prior to the finding of the mutilated body.

The family had gone to church in the morning, they said, and had all been present when the family gathered for noon dinner. Later in the afternoon, the widow said, the grandson and her husband went into the barn to do chores. Young Leffler returned to supper but the grandfather did not, she said. When she asked the 18-year-old youth where his grandfather was, he replied he had seen him crossing a field towards the home of a neighbor, she told authorities.

It was unusual for the middle-aged farmer to wander away from home during the afternoon, she said, but the family did not become alarmed until the Baetz brothers brought word that the body had been found.

Your Evening Smile

TURNED DOWN

A number of eligible young bachelors had been invited to the fair young thing's party.

Jack and Tom found themselves next to each other at supper.

"I suppose you are a suitor for Miss Smith's hand?" said Jack.

"Well, yes, but I didn't," replied the second young man.

"Didn't what?" asked Jack, turning a puzzle face.

"Didn't suit her," came the unhappy one's reply.

During the month of February 2,778,358 lbs. of branded beef were sold in Canada.

Policewoman Proves to Be Straight Shooter Brings Purse Snatcher Down With One Shot

CHICAGO, April 2 (AP). — Miss Alice McCarthy, blue-eyed and red-haired, is a straight shooter.

Attractively garbed in her best Sunday clothes, Miss McCarthy went for a stroll Easter night, dangling an attractive purse from her hand.

A Negro youth, who gave the name of James Hall, 16 also on a stroll, noted the purse, seized it. Miss McCarthy said, and started to run. Miss McCarthy also ran, screaming a warning to the youth that she would shoot if he didn't stop. He did not.

Miss McCarthy fired once. The bullet struck Hall in the back.

More astounded than injured the youth found himself being dragged by the scruff of the neck to a corner telephone. There he got the surprise of his life when he heard Miss McCarthy say:

"This is Policewoman McCarthy. Come and get a prisoner."

Adversity

BROCKVILLE, Ont., April 2. —(CP)—William E. Leclair, local man knows all about the meaning of adversity. One of his daughters, Doris, has been ill for months and a twin-sister Dorothy, went to the hospital a few days ago to undergo an operation for appendicitis. A few days later Mrs. M. Nicholson, Leclair's mother-in-law who resides with him broke an ankle in a fall downstairs and the latest victim of the jinx affecting the Leclair household is Mrs. Leclair, who fell on the ice in the yard breaking her right leg in three places.

GUNNERS GAIN TOP POSITION ENGLISH LOOP

4-2 Victory Over Derby County Gives Them Clear Lead in First Division.

HUDDERSFIELD IDLE.

Grimsby Pulls Further Ahead in Second Section by Defeating Brentford 2-1.

LONDON, April 2 (C.P. Cable).—Arsenal broke into a clear lead in the First Division of the English Soccer League to-day by defeating Derby County 4-2 on the midlanders' own grounds.

Huddersfield Town, tied with Gunners for the leadership, were idle to-day, but will meet Liverpool to-morrow.

Easter Monday saw practically all First Division clubs in action, large crowds attending the games.

Third place Tottenham Hotspurs visited Stoke and were blanked by two goals, but the Londoners retain their position in the standing three points ahead of Derby County.

Chelsea pleased the crowd at Stamford Bridge by defeating Portsmouth 4-0. The result means the Pensioners will move out of the cellar, Sheffield United replacing them as the northerners were beaten 2-0 by Aston Villa.

Lengthens Lead.

Grimsby Town pulled further ahead at the top of the Second Division, beating Brentford 2-1. Bolton Wanderers divided the points at Nottingham, where the Forest held them to a 2-2 score. Lincoln City seemed doomed to relegation, losing by the only goal of the game at Swansea.

In the Southern section of the Third Division Norwich City defeated Newport County 2-1, while Queen's Park Rangers, runners-up in the section, visited Bristol, routing the City 2-0. Chesterfield widened the margin at the top of the Northern section, playing a scoreless draw at Southport. Stockport County sailed at Barrow, being beaten 2-0.

RANGERS INCREASE MARGIN.

GLASGOW, April 2 (C.P. Cable).

(Turn to Page 7)

WEEK-END FIRES COST $85,000;

Victim Fails to Escape as Home Burns at Minnitaki —Sister is Injured.

ORILLIA HOTEL RAZED.

(By The Canadian Press)

Easter week-end fires in Ontario killed one man and caused damage estimated at more than $85,000, wrecking a hotel in Orillia and a restaurant at Listowel. The man, Samuel Washburn, died in a fire that destroyed his Minnitaki farm home near Dryden.

Flames which broke out in the furnace room caused $15,000 damage to the Diana Sweets restaurant at Listowell and about $10,000 damage to several nearby buildings. It took the combined Listowel and Palmerston fire departments several hours to bring the blaze under control.

Ten persons fled the Orillia hotel Saturday when fire broke out and spread to several adjoining buildings, causing damage estimated at $60,000 before firemen extinguished it.

At Minnitaki, Washburn failed to escape from his home. A sister staying with him was burned as she fled.

TURKISH POLICE ARREST INSULL AND JAIL HIM

Remove Aged Utilities Magnate From Hotel London Despite Protests.

5 OFFICERS ON GUARD.

Battery of Greek Legal Talent, to Fight for Him, Rumored on Way from Athens.

(By Priscilla Ring, Associated Press Foreign Staff.)

INSTABUL, April 2.—(A.P.) — Samuel Insull, Sr., a fugitive for a year and a half from Cook county, Illinois, indictments charging him with embezzlement and grand larceny, was arrested by Turkish police to-day.

They took him from the Hotel London, despite his protestations, to the House of Detention.

Kenan Beyt Attorney-General, stated that if an examination showed the 74 year old former utilities czar to be ill, he would eventually be transferred to the prison infirmary to await the disposition of his case.

A battery of Greek legal talent was reported en route from Athens to fight in his behalf—an apparent last ditch effort to save Insull from trial in Chicago on the charges which arose from the overthrow of his one-time empire of Middle Western Utilities.

Four Fast Moves.

With his removal to the House of Detention, Insull had lived in four different places in Istanbul since he arrived here last week.

His first plae of residence was the Greek tramp freighter the S.S. Maiotis, which bore him here from Athens; he was removed from the Maiotis forcibly yesterday and placed in the Hotel Aydan. Then he was taken to the Hotel London in the suburb of Pera.

There he ate lunch and followed the meal with a short nap.

Although surrounded by policemen, he was permitted a nominal liberty, and, awakening from his nap, started out for a walk.

The walk lasted only about 100

(Continued on Page Five.)

QUEBEC GIRLS' WAGES ARE SET

Scale Affecting Only Certain Industries as Yet is Published in Official Gazette.

WEEK HOURS VARY.

QUEBEC, April 2 (CP)—A scale of wages for girls employed in a number of industries was officially promulgated in The Quebec Official Gazette to-day.

A minimum wage of $12 a week for Montreal was set in the schedule of the Quebec Women's Minimum Wage Board for the rubber, linoleum and oilcloth trades for employees with two years' experience. Outside Montreal and its suburbs, the rate was fixed at $10. Working hours will be 50 per week.

In the jewelry and optical trade the Montreal rate will be $12.50 for experienced girls with a 48-hour week. Outside Montreal, the hours will be 50.

The paper box industry will be governed by a 50-hour week in Montreal and a 55-hour week outside. The minimum for high grade workers in Montreal will be $10 a week; outside Montreal, $9.

In all cases the minimum is reduced for inexperienced girls.

...000 Budget Surplus, Britain

...REASES ...RECAST

...ion of Civil Service ...es and Surtax Re-...oval Also Predicted.

TEN YEAR PEAK.

Income Levy May Be Lowered Six Pence Per Pound—Many Seek Favors.

LONDON, April 2.—(C. P. Cable) — Political commentators yesterday estimated that the financial surplus of £31,148,000 would enable Chancellor of the Exchequer Neville Chamberlain to restore all civil service pay cuts, reduce the income tax by sixpence a pound, remove the 10 per cent. increase in the surtax and restore cuts in the unemployed benefits.

They said the last item would depend on his making new arrangements for repayment of the unemployment fund debt. The chancellor, however, gave no indication that he had any intention of putting any of those measures into effect. He will make the budget statement April 17.

The close of the financial year gives Great Britain a monster Easter egg in the form of a realized surplus of £31,148,000—about $158,855,000.

The Chancellor of the Exchequer, who is salmon fishing at Deeside, forgot his rods long enough to receive a telephone from Whitehall saying his revenue in the past year amounted to £724,567,000 as against expenditures of £693,419,000.

The latter figure includes £7,749,868 in the sinking fund and £3,304,392 in debt payments to the United States. Neither was provided for in budget estimates.

The surplus, however, will have no effect on the forthcoming budget which Mr. Chamberlain will announce April 17, except insofar as some factors which put the last budget over the top may be expected to continue.

Many hands are stretched out for what favors the Chancellor may deign to bestow in the new accounting—including unemployed, police, teachers, and justices.

The big question mark of the new fiscal year is whether estimates for defence services may have to be enlarged in the event of a disarmament impasse.

Last year at this time the British treasury showed a deficitof £32,678,989—at that time about $126,800,000.

The surplus is the biggest Britain has had for ten years. There was a deficit of £32,279,000 a year ago. The result was accomplished not only by stringent government economies but by unprecedented sacrifices by the nation's taxpayers, civil servants and unemployed ever since the situation became acute in 1931.

To balance the nation's budget the taxpayers have endured the burden of an income tax at basic rates of 25 per cent.; government employes have suffered pay cuts of 10 per cent. and the unemployed have had their meagre insurance payments reduced 10 per cent.

The report shows the estimates of receipts from the income tax of £228,750,000 was almost exactly realized.

Jean Nash At Son's Murder Trial

Face set, Jean Nash Dubonnet, once known as the "best dressed woman in the world," sits with her millionaire husband in federal court in New York and hears prosecution outline the case against her son, Andrew Donaldson Kirwan, charged with murder on the high seas. Mrs. Doubonnet is former wife of Winfield Burrows Sifton, son of Sir Clifford Sifton. They had one child, a daughter, after which they divorced because, says Jean Nash, "he loved me too much." She has been married five times.

Fear Three Fliers Down On Mercy Trip

MOSCOW, Ajril 2 (AP)—Experts feared to-day that three Russian aviators met disaster in heroic attempts to rescue 89 men marooned on an ice-floe off the northern capes of Siberia.

They were Fliers Kamanin, Molokoff and Pivenstein. No word has been received from them since March 29, when they hopped in three ships from Anaoyr for the Cape Van Karen rescue base.

Normally, only a few hours is required for the flight. They took off, however, in the face of a bitter snowstorm.

A wireless report from the stranded party, survivors of the Wrangel Island expedition of Prof. Otto Schmidt, brought good news.

Prof. Schmidt said a supply of fresh meat had been obtained through the killing of a Polar bear. He said the men were in good spirits.

The number of hogs graded in Canada for the first 12 weeks of this year was 776,435 compared with 743,427 in the corresponding period of last year.

Gone Soft

GREELEY, Colo., April 2 (CP) —The hardy gents who used to gallop out and pull down a bison before breakfast are all gone from these parts, it seems. One of Joe Filer's herd escaped from a corral and all his riders, working half a day could not round her up. In the afternoon Filer went after her with an automobile, but couldn't get close to her. At twilight George Owens managed to get a rope on the tired bison, but she resented it and chased Owens over a fairly large section of the country. When she was almost exhausted the Filer outfit managed to drag her onto a truck and take her home.

EASTER BUSIEST IN MANY YEARS

Churches Boardwalks Crowded, Visiting Motorists Keep Highways Crowded.

MERCHANTS HAPPY.

(By The Canadian Press)

Ontario's citizens returned to their labors to-day after the lengthy Easter holidays. Incoming railway trains at Toronto bore thousands of people back to the city, and railway officials reported the busiest holiday season in years. Many establishments remained closed to-day, but for the most part industry was back in full swing.

Generally, the province reported fair weather yesterday for the Easter parades held in many localities. Churches were crowded for special Easter services.

Toronto's now-famous Easter parade, staged annually on the wide boardwalk at Sunnyside, was a huge success, according to the participants. While rain threatened and had been predicted by the weatherman, it failed to materialize and the parade took place under leaden skies.

Members of the government spent the week-end quietly, awaiting formal prorogation of the Legislature to-mhorrow. Increased activity will be apparent before the end of the week, for the election campaign is about to start.

This was a highly successful Easter for merchants. Clothing stores, florists and candy shops were particularly busy and receipts are expected to reach the highest mark in the past four or five years. Heavy sales of gasoline and other automobile supplies were reported in all parts of the province, thousands of citizens taking to the highways for the first drives of Spring.

JOYFUL EASTER IS CELEBRATED BY THE FAITHFUL

Thousands of Christians Kneel at the Tomb of Christ in Jerusalem.

CHURCHES FILLED

Fashionable Parade in Finery and Colorful Costumes in New York.

All the creeds of Christendom joined yesterday in halleujahs for the risen Lord as they celebrated Easter in song, service and festivities.

In Jerusalem, where Christ made His triumphal entry, thousands of Christians from over the globe knelt in adoration at His tomb. Temple bells rang out paens of praise, calling the faithful to worship.

A beneficent sun shone down on the city that cradled Christianity to bathe in bright light the colorful parades of the pilgrims. Mohammedans flocked to the Mosque of Omar to pray before the sacred stone as a prelude to a pilgrimage to one of their holy places, the site of the tomb of Moses. Christian and pagan brushed shoulders without disorders.

Canonized as Saint.

Rome—the city that nurtured the Catholic Church—was filled by thousands of the devoted who went to the Vatican to hear Pope Pius XI. give his Easter message and cannonize Don Giovanni Bosco, celebrated social worker of the 19th century, as a saint.

In Canada, as in the United States citizens knelt in sunrise services, jammed churches and joined in Easter cantatas.

On a rocky hillside in Bebraska, church people enacted the Easter drama on ground, legend says, was regarded as holy by the Indians.

The United States capital celebrated with two attractions—the President and the usual cherry blooms—absent. President Roosevelt, on vacation aboard a yacht in the blue waters of the Bahamas, laid aside his rod and reel to commemorate the holiday quietly. The cold weather preceding yesterday's sunshine retarded the Easter debut of the cherry blossoms.

Easter Parades.

Not all the celebration, however, was religious. The fashionable paraded in finery. In New York the weather man relented after a contemplated April fool joke of rain, the sun peeped out and the four hundred and lesser lights took to the avenues in colorful costume. In sharp contrast, several hundred poorly dressed men, women and children surged through the streets to the chants of "Work, work, jobs, jobs—we want jobs"—A discord in the counterpoint of the holiday.

Peculiarly on Easter Island—a dot in the Pacific belonging to Chile—Easter was just another day of sadness. The pitiful inhabitants are members of a leper colony awaiting freedom from the bondage of disease. But they still had hope as they joined with other Christians in prayer.

STORE DAMAGED FLEETWOOD FIRE

Volunteer Bucket Brigade Saves Staples Property from Complete Destruction.

CAUSE UNKNOWN.

FLEETWOOD, April 2. — Fire threatened the total destruction of the general store and house in conjunction with it at Fleetwood on Friday morning early.

When Virtul Staples arose about 6.30 and proceeded to light the morning fires he discovered flames in the interior of his store. After calling the news to his wife and family he quickly summoned his nearest neighbour, Fred Crawford, to send in the telephone call for assistance. The store telephone was situated in the corner where the fire commenced and was inaccessible.

A number of neighbours joined in a water pail brigade and managed to get the blaze under control. Considerable damage was done to the ceiling, walls and shelves of goods.

As the wind was high it was most fortunate that the fire was prevented from reaching the exterior of the building where it would have spread to the house and numerous other near-by buildings. Cause of the blaze is unknown.

SIX AT PARTY STABBED, SHOT HOME SACKED

Police Find Summer Residence in Washington a Shambles—Evidence of Desperate Fight.

2 OF VICTIMS, WOMEN.

Everyone Attending Gay Affair Dies—Robbery Believed Main Incentive.

BREMERTON, Wash., April 2. (AP).—By an underworld round-up police strove to-day to capture killers who slaughtered six persons attending a gay party in a summer home.

Three men were in custody and were questioned for hours, but police said none of them was suspected of being the slayers who stabbed, beat and shot the six victims to death after binding them.

The topsy-turvy condition of the house and absence of two diamond rings, belonging to Mrs. Frank Flieder, hostess at the party, led investigators to adopt robbery as the most plausible theory for the crime.

When police broke into the home late Saturday they found the place a shambles. In various parts of the house they found the bodies of: Frank Flieder, 45, owner of the home; Mrs. Anna Taylor Flieder 50, his wife; Eugene Chenevert, 38, better known as Bert Vincent, the "Singing Bartender" and former vaudeville player; Mrs. Peggy Chenevert, 30, his wife; Magnus Jordan, 50, retired navy man and caretaker of summer homes and Fred Balcom, bartender at a Bremerton beer parlor.

Beaten With Hammer

All of the victims had been beaten with a blackjack and a hammer. Some of them had been shot. The Throats of both Mrs. Flieder and Balcom had been slashed. Flieder's jaw was broken, his head had been hammered 11 times, and a knife thrust in the back of his neck.

Evidence indicated all had been first tied up or had their mouths and eyes taped.

Luke S. May, Seattle criminologist, said Chenevert, Flieder and Balcom apparently made a desperate fight for life.

Jerry Murphy, described as a card dealer, was one of the three taken into custody. The names of the others held were not disclosed.

The tragedy was discovered when a neighbor, Tom Sanders, noticed that three dogs had been left for hours in an automobile parked outside the house. He investigated and, looking through a window, saw two of the bodies.

Hog Quotations In Peterborough

MONDAY, APRIL 2, 1934

Canada Packers quote:
Bacon hogs — F.O.B., $7.35; off truck, $7.50.
Selects, $1 per hog premium.
Sows, 3c off bacon prices.
Dressed hogs—Head on, $12.50; headless, $13.00.
Dressed hogs—Head on, $13.00; headless, $13.50.
Cream—No. 1 (on truck), 29c.
No. 1, delivered, 30c.
Special, 2c per lb. premium.

Dewart Bros. quote:
r Grain — Fall wheat, bushel 75c; oats, 40c; barley, 50c; rye, 55c; buckwheat, 50c; alsike, $6.00 to $8 00; peas, 85c; red clover, $5.50 to $7.50.

21 CARS DERAILED.

HAMILTON, March 31 (CP). — Twenty-one freight cars left the rails on the Michigan Central line about a quarter of a mile east of Darling Road staton, near Cayuga, on Thursday night. A broken journal on one of the cars was the cause, and three of the cars overturned in the ditch. Auxiliary crews from St. Thomas and Fort Erie were rushed to the spot and traffic was soon opened up again.

"Maple Leaf" Radio Programme (Donald Heins and Ernest Seitz) is broadcast every Sunday evening over Stations CFRB, Toronto; CKPC, Brantford; CKCO, Ottawa; 5.15 to 5.45, Eastern Standard Time.

BACON

• FRESHNESS ENSURED BY DATING

CANADA PACKERS LIMITED
Producers of

MAPLE LEAF BACON

PLANTS AT: PETERBOROUGH, TORONTO, MONTREAL, HULL AND WINNIPEG

CP-74

ARREST VERIGIN DRUNKEN MELEE

Head of 15,000 Doukhobors Held on $100 Bail—Faces Intoxication Charge.

TAKEN TO HOSPITAL.

NELSON, B.C., April 2. (CP).—Peter Verigin, head of Western Canada's 15,000 Doukhobors, to-day stood charged with being intoxicated in a public place.

Verigin, arrested with two others following a melee in a beer parlor here Saturday, is in hospital receiving treatment for minor injuries. His arraignment in court was scheduled for Tuesday but a remand pending his release from hospital was expected. Bail for the three was set at $100 each.

In the Doukhobor community it is customary for men to doff their hats to Verigin and go bareheaded in his presence.

According to reports to police, Verigin had brought several drinks for patrons at nearby tables in the beer parlor. He talked with his neighbors through an interpreter and asked several young men to take off their hats. A number of women were in the parlor. The young men took off their hats with a laugh as Verigin ordered more beer bought.

He visited another table, and made the same request, but this time his request was interpreted as demanding a mark of respect towards himself. Words followed and a melee started. Salt shakers were thrown and tables and glasses broken.

When police were called Verigin prepared to depart. He was arrested, however, and knocked down in the process. Those arrested with him are Peter Marken and Nick Ziotsoff.

CHURCHES ARE WELL ATTENDED

Easter Messages Proclaimed From Campbellford Pulpits and Choirs Render Eastertide Music.

COMMUNIONS HELD.

CAMPBELLFORD, April 2 (Examiner Staff Correspondence). — Large congregations attended the Campbellford churches on Easter Sunday when the holy season brought forth from pulpits messages of the Resurrection applicable to every day living, and combined with the messages of music rendered by the various choirs, added to the day and the season the joy that is the spirit of Eastertide.

At St Mary's Church large numbers of the faithful attended the celebrations of Low and High Mass, the celebrant for which was the Rev. C. J. Phelan. The church had a festal appearance, with the altar a profusion of Easter lilies.

The Rev. J. C. Robinson was the preacher at both services at St. Andrew's Presbyterian Church, taking for his sermon text in the morning John 11, 26: "I am the resurrection and the life," and in the evening the theme, "The Changed home." Special music was rendered by the choir under the direction of Mrs. E. H. Lewis, including two anthems in the evening, "They Have Taken Away My Lord" (Stainer) and "O Death, Where is Thy Sting" (Turner). In the morning Miss Helen MacDonald sang "The Resurrection Morn" and the choir rendered the anthem "The Shout of Victory" (Ashford). In the afternoon a special session of the Sunday School and Bible Classes was held, when a series of lantern slides depicting the crucifixion and resurrection of Christ were shown, and Easter eggs distributed to the scholars. A record attendance of 177 was registered.

The Rev Charles Endicott, D.D., addrssed the morning congregation at St. John's United Church, under the auspices of the W.M.S. of the church. In the evening the Rev. H. P. L. Seymour preached, taking his theme from John 11, 25: "I am the resurrection and the life." Music at the morning service included a duet 'Love Divine,' Mrs. H O. Richardson and G. Lucy; solo, "Jesus, Lover of My Soul," Mr. Ed. Bates; anthem, "Christ Is Risen"; and solo by W. Henson. In the evening the anthem was "Make Thou That Sleepest," a solo, 'Ty Redeemer and My Lord" being sng by Mrs. C. J. Vesey and a duo "He Lives,' by Eileen Hall and Eer Mowat. The organist, Albert Hcll, directed the music.

Several new members were admitted into the Baptist Church at the evening service when the Ordinance of Baptism as administered by the pastor, Rev. L. M Smith. His sermon theme t this hour of worship was "The Revealer of Life." Communion was administered at the morning servite at which Mr. Smith preached on The Conqueror of Death."

At Christ Church (Anglican) large numbers took Communion both at the eight o'clock service, which was read, and at th choral celebration at eleven o'clck. The rector, Rev. T. H. Floyd, was the celebrant and preacher for the day. Special music was rendered by the choir under the direction of the organist, William Pearson. In he afternoon a special children's service was held in the church, at which the speaker was Hilton Beattie

Police Seize Still As Result Of Raid

Police visited the home of Albert J. Vallois, aged 60, 252 Woodbine avenue, on Saturday afternoon and report seizing an illicit whiskey still and a jar of moonshine liquor. The still, police say, was in the cellar of the house.

R.C.M.P. Constable T. J. Woods, of Lindsay, and Detective-Sergeant William Meagher made the seizure and arrested Vallois, who was released later on bail.

He will be charged before Police Magistrate Langley on Tuesday with possession of a still contrary to the Inland Revenue Act.

Up to March 22, cattle shipped to Britain this year numbered 10,712, as against 7,827 for the corresponding period of last year.

FALL WHEAT LOOKS GOOD

LINDSAY, April 7.—M. H. Winter, B.S.A., Government Agricultural Representative in Victoria County, reported today that fall wheat has weathered winter conditions very favorably and prospects for a good crop are splendid. The recent heavy fall of snow is the means of being a wonderful protection for fall wheat and clover. "It will probably be worth hundreds of dollars to farmers," Mr. Winter added.

HEINZ cooked SPAGHETTI for SPEED

Heinz Cooked Spaghetti is made ready while you set the table. Heat it. Serve it. Supper's ready—as easy as that!

And your family will love it! Because we make our own good spaghetti, cook it Italian-style (just long enough), and seal it up in a marvellous sauce of cheese, tomatoes, milk and butter.

So when you're short of time to prepare luncheon or supper, have Heinz Cooked Spaghetti. Have a pantry shelf supply—quickly prepared when you need it most. (Keep at least three tins on hand. Your family will be wanting it, emergencies or no emergencies!) Prices are very moderate now.

ONE OF THE 57

REMEMBER HEINZ COOKED SPAGHETTI IS READY to HEAT and SERVE

Made by H. J. Heinz Co., Established at Leamington, Canada, 1909

National Breweries YEAST

Health • Energy
Clear Complexion

An Aid for Constipation

Less than One Cent a Dose

QUAKER BRAN is specially prepared for cooking. It has a delicious flavour—is easy to use and produces better results.

QUAKER BRAN

PURE NATURAL PACKAGED BRAN—FOR SALE AT YOUR GROCERS

Gladys Glad

. . . on beauty

As one of the most famous beauties this continent has ever produced, Gladys Glad is well qualified to write of beauty, and how to gain and preserve it.

Read Gladys Glad Daily in

EXAMINER

NEIGHBORLY NOTES

Please Phone Items to 1000 or 1001

David Pearse is spending the holidays with his grandparents, Mr. and Mrs. Davidson of Campbellford.

* * *

Mr. Albert Bonney of Queen's University, Kingston, is home for the holidays with his parents, Mr. and Mrs. H. A. Bonney, Water Street.

* * *

Mr. B. F. Chilton, manager of the Bank of Nova Scotia, is spending the Easter holiday with his mother in Ottawa.

* * *

Friends in the city of Mr. John Lascelles and Mr. Victor Gordon-Ives, who attended the Grove Preparatory Boys' School at Lakefield, during the time that their fathers formed a portion of the staff of the former Lieutenant-Governor of Canada, Viscount Willingdon, will be pleased to know that they have entered Eton College, England, after having passed preliminary examinations with a high standing.

* * *

Thirteen tables of whist and euchre were played at the regular meeting of the Caledonian Club held last Friday in the Woodmen of the World Hall. Dancing was also engaged in after the card games to music supplied by Mr. Jack Marshall on the piano. Mr. W. Petrie acted as time-keeper at cards, and the following won the prizes at whist: Ladies' first, Mrs. J. Reid; second, Mrs. B. Julien. Gentlemen's first, Mr. J. Wyllie; second, Miss Gena Nicol (playing as a gentleman). Consolations went to Mrs. Bethune and Mrs. Watson. At euchre: Ladies' first, Mrs. E. Avery; second, Mrs. H. Harris. Gentlemen's first, Mrs. A. Milne (playing as a gentleman); second, Mr. W. Stephenson. Consolations were awarded Mrs. W. Brown and Mr. Arthur McLaren. Refreshments were served at ten o'clock by the executive, and an enjoyable evening was spent by everyone.

* * *

Mr. Frank Kirby of Sunderland, is the guest of Mr. and Mrs. Edwin B. Reid, George street.

* * *

Mrs. George Roycroft of Niagara Falls, spent the holiday week-end with her parents, Mr. and Mrs. J. A. Heffernan.

* * *

To-night will be the big night at the Legion Hall, when a large patronage is expected for the Warriors' Ball. Decorations will be tasteful and elaborate and the program will include novelty dancing by entertainers from Toronto, as well as the regular dancing to music by Mose Yokom and his orchestra, and bridge games upstairs. Dancing will commence at nine o'clock and card games at eight. Prizes for cards will be drawn for. Accommodation for seventy tables has been arranged in the upper hall.

* * *

Miss Eva Outram and Miss Gladys Coulter are absent on an eight-day trip to Bermuda.

* * *

Mr. Bob Ross of Queen's University, Kingston, is home for the holidays with his parents, Mr. and Mrs. R. Ross, George street.

* * *

Miss Jessie Glover of St. Joseph's College School, Toronto, is home for the holidays with her parents, Mr. and Mrs. R. M. Glover.

* * *

Mr. Harry Tewsley of Queen's University, Kingston, is spending the holidays with his parents, Mr. and Mrs. H. H. Tewsley, Benson avenue.

* * *

Miss Maisie Cowan of the University of Toronto, is home for the holidays with her parents, Mr. and Mrs. H. B. Cowan.

* * *

Mr. and Mrs. Reg. McCann, of Warkworth, are guests of the latter's cousin, Miss Eva Barringer, George street

* * *

Miss Renee LaPlante of St. Joseph's College School, Toronto, is spending the Easter vacation with her mother, Mrs. D. LaPlante, Brock street.

* * *

Mr. and Mrs. Isaac Pife, of Stewart street, will be out of the city for an indefinite period. They will spend the next few months visiting relatives in Toronto and the Canadian West.

* * *

Miss Catherine Carroll of the University of Toronto, is spending the Easter holidays with her parents, Mr. and Mrs. J. Caroll, Bolivar street.

* * *

Mr. William Connell of Toronto, is the guest of Mr. and Mrs. J. Hopwood, Bolivar street.

* * *

Mr. Ralph Clark of Queen's University, Kingston, is home for the holidays with his parents, Dr. and Mrs. D. W. Clark.

* * *

Mr. Keith Wightman of the University of Toronto, is spending the holidays with his parents, Mr. and Mrs. K. S. Wightman, Robinson street.

* * *

Mr. and Mrs. Albert King and son Billy, of Toronto, returned home this morning after spending the holiday week-end with Mr. and Mrs. R. Ross, George street.

* * *

Mrs. Ellsworth Ingall and her brother, Mr. T. A. Stinson, with the latter's little daughter, Ruth, all of Toronto, spent Easter with their parents, Mr. and Mrs. E. A. Stinson, Brock street.

* * *

Miss Sophie Yeotes is spending a week in Belleville, where she is the guest of her aunt, Mrs. Samuel Pappas.

* * *

Ladies who are going to Toronto to-morrow and Wednesday to attend the annual meeting on Tuesday, Wednesday and Thursday of this week, of the Ontario Federation of Home and School Associations, to be held at the Royal York Hotel, will include Mrs. W. R. Morris; Mrs. E. Wand, president of the local Home and School Council; Mrs. C. Stanton (president), Mrs. N. Stanger and Mrs. J. Kingsbury, all representing the Central Home and School Association; Mrs. E. Telford (president), Mrs. Richard Parnell, Mrs. A. W. Nelson and Mrs. R. Ross, representing Queen Alexandra Home and School Association; Mrs. N. Todd and Mrs. G. A. Spicer, representing the Prince of Wales Home and School Association; Mrs. G. Groombridge (president), Mrs. T. Hendry, Mrs. S. McMechin, Mrs A. Chartren and Mrs. H. Mackey, representing the King George Home and School Association; Mrs. P. L. Roy, representing the Queen Mary Home and School Association; Mrs. H. Turner, representing the King Edward Home and School Association; Mrs. J. Milby (president), Mrs. E. Monk, Mrs. King, Mrs. Thomas, Mrs. W. J. Harrington, Mrs. J. Edwards and Mrs. F. J. McBride, representing the Confederation Home and School Association; Mrs. A. Brisco (president), Mrs. W. Stevens and Mrs. G. L. Cunningham, representing the May Home and School Association.

* * *

Mr. Howard Shackleton spent the holiday week-end at his home in Oshawa.

* * *

Mr. Edwin Wand of the University of Toronto is spending the Easter holidays with his parents, Mr. and Mrs. E. Wand, Burnham street.

* * *

Mr. R. E. Cutting, manager of the Quaker Oats Company, who has been spending a few days at his home in Boston, Massachusetts, is returning, accompanied by Mrs. Cutting, who will be in the city for a few days.

* * *

Miss Jennie Batten, County Clerk and Treasurer, and her sister, Miss Winnie Batten, are absent on an eight-day trip to Bermuda.

* * *

Miss Laura Stewart of Toronto is the guest of Mr. and Mrs. S. R. Morton, Bolivar street, and is returning to Toronto to-morrow.

* * *

Rabbi and Mrs. A. Fine celebrated the holy season of the Passover at two evenings spent at their home on Sherbrooke street in company with a number of the Jewish people of the city. The tables were arranged with cloths of white linen, baskets of flowers and burning candles, in accordance with the Hebrew ritual. The guests recited the prayers of the Passover. After the ceremony, a pleasant social evening was spent on each occasion, the gatherings concluding with the Jewish national anthem, Hatikvah, and God Save the King.

* * *

Messrs. Warren and Jim Turner of the University of Toronto are home for the holiday with their parents, Mr. and Mrs. Webber F. Turner, Gilmour street.

* * *

Mr. Alexander Douglas of 310 Elias avenue has received the sad news of the death of his father in Bridge-of-Weir, Renfrewshire, Scotland.

* * *

Mr. Gordon G. Connell, manager of the Royal Bank, Lakefield, is absent on a trip to Bermuda.

* * *

Mr. Harry Chenhall of the staff of the Bank of Nova Scotia at Carp, Ontario, is spending the Easter holidays with his parents, Mr. and Mrs. M. B. Chenhall, Water street.

* * *

Mr. and Mrs. T. H. Gillespie of St. Catharines, motored to Peterborough to spend the holidays with the former's sisters, the Misses Annie and Ada Gillespie, 199 Sherbrooke street.

FASHION SERVICE

You'll be wanting new and attractive blouses. They're going to be very popular. It's a "blouse" season!

Here's a pretty model. It's slimming too, with its front buttoned closing breaking into a fitted waistline with upward pointed seaming.

Carry it out in dotted necktie silk, plain pastel tub silk, crinkled organdie, handkerchief linen, etc., and you will have quite a charming effect.

Style No. 3441 is designed for sizes 14, 16, 18, 20 years, 36, 38 and 40 inches bust.

Size 16 requires 1¾ yards of 39-inch material.

Price of Pattern 15 Cents

The Examiner:
Please order for me—
Pattern Number .....
Size .....
My Name .....
Address .....
.....
I enclose 15c in payment.
Allow five days for return.

Just Between Us Women

A daily chat with Examiner neighbors conducted by Anne Wilcox

Stuffed oranges are a novelty. The gay yellow skins make attractive containers especially for spring luncheons for which yellow is a favorite color scheme. The oranges can make a salad course or a dessert. After the centres have been taken out the skins can be left nearly round with just enough cut off to supply an opening to refill the hollows, and from which to eat the contents. Or the oranges can be cut in half and each half form one serving, if oranges are large, or use both halves if they are not sizeable enough for half to be sufficient. The oranges can be cut in basket shape very decorative and dainty. A whole orange is required for each basket. Or the centre can be cut in even points around the middle and be carefully separated so that both halves have a saw edge, in which case the handles are omitted.

• • • • • • •

FRUIT SALAD FILLING.

A good filling for stuffed oranges is made by combining the best pieces of half the centre of the orange with one tablespoon ripe pineapple cubes, 5 maraschino cherries cut in halves, one tablespoon shredded cocoanut, and 1 macaroon broken into pieces. Marinate with a little French dressing made with lemon juice instead of vinegar.

• • • • • • •

SOUR CREAM MAYONNAISE.

A sour cream mayonnaise is recommended for this dainty salad. This is made by adding whipped sour cream to mayonnaise in proportion of half as much whipped cream as mayonnaise, which should be made with less vinegar and be highly seasoned otherwise. For a fruit salad some persons like to have a little sugar blended with the mayonnaise. This whipped sour cream mayonnaise is lighter in color and more delicate in flavor than the regular mayonnaise. Put a level tablespoon of the dressing on top of the filling of each orange in its orange skin cup.

• • • • • • •

JELLY AND SHERBET STUFFING.

Orange jelly can be poured into the orange baskets or halved oranges, and be chilled, and topped with whipped cream when served. Or orange sherbet can be served in the hollowed out oranges. Top with whipped cream and a maraschino cherry.

• • • • • • •

ORANGE VELVET.

Four oranges, three eggs, one-half pint heavy cream, one cup bottle top, sugar, tiny pinch of salt. Method: Juice the oranges. Beat the eggs. Add gradually the milk with the salt in it. Sugar the orange juice and stir into the egg mixture. Put in double boiler and cook until thickened but not long enough for eggs to separate. Cool slightly, and pour gradually onto the whipped cream. Continue whipping the cream while the warm mixture is being added. Pour into the orange baskets or containers, and chill in the refrigerator.

Your Health

By DR LOGAN CLENDENING

By LOGAN CLENDENING, M.D.

The induction of artificial respiration is an emergency method of first importance. It is applicable to any condition where the patient is knocked unconscious or shocked, as by drowning or by electric shock, to the point that breathing has ceased. In such an event, artificial respiration takes precedence over every other form of treatment. No time should be lost in beginning it, and it should be continued for several hours. Cases are on record in which things looked quite hopeless, but in which at the end of four hours of artificial respiration the patient began to breathe voluntarily.

The best method of artificial respiration—the prone pressure method—is simple and can be learned quickly by anyone; the injured person's mouth is examined to see that these are no foreign bodies or dislocated false teeth or pieces of chewing gum, which might obstruct breathing. The neck bands are loosened. The patient is laid face downward with his forehead resting on his elbow. The resuscitator straddles the prone body. Placing

Artificial respiration by prone pressure method.

an open palm on each side of the patient's chest, the resuscitator leans forward, compressing the chest with all his weight. Then springs back, taking his hands off the chest and allowing it to expand. Count five. Then lean forward again and compress the chest once more.

This method may not seem to allow as much air to go in and out as other methods. The one used instinctively probably by most people, is to put the patient on his back and alternately raise the arms over the head and press them down to the sides. One disadvantage of this method is, that with the patient on his back the tongue is likely to drop backward and close the entrance to the lungs, but even more important than this is the small amount of air which it manages to bring in and out. Comparatively, for instance, this so-called Sylvester method brings an air exchange of 2,280 cc a minute, as described, gives an air exchange of 6,760 cc per minute.

Another advantage of the prone pressure method is that it can be done a long time without fatiguing the operator—a great advantage in case only one person is present with the patient.

EDTOR'S NOTE: Six pamphlets by Dr. Clendening can now be obtained by sending 10 cents in coin, for each, and a self-addressed envelope stamped with a three-cent stamp, to Dr. Logan Clendening, in care of this paper. The pamphlets are: "Indigestion and Constipation," "Reducing and Gaining," "Infant Feeding," "Instructions for the Treatment of Dabetes," "Femine Hygiene" and "The Care of the Hair and Skin."

Household Hints

MENU HINTS

LUNCHEON
Split Pea Soup Crackers
Apple Sauce
Whole Wheat Bread and Butter
Cookies Milk

DINNER
Lima Bean Loaf Spinach
Creamed Cabbage
Apple-Celery Salad
Date Nut Bars Coffee or Tea

Lima bean loaf is a very good main dish when a meatless dinner is in demand. And a good hot, home made soup is excellent for the children's lunch.

Today's Recipes

Split Pea Soup.—One-half pound split peas, three cups beef stock, salt, pepper, one sprig parsley, one bay leaf, one tablespoon flour, one tablespoon butter, one large onion, grated; chopped parsley (parsley may be omitted). Soak the peas over night, drain, add stock and seasonings and simmer about two hours. Press through a sieve, return to sauce pan. Rub flour and butter together and stir into the soup, stirring constantly. Cook for five minutes and serve with a sprinkling of grated onion and minced parsley on top.

Lima Bean Loaf.—Two cups cooked lima beans, one cup soft bread crumbs, one-half cup chpoped green peppers, one egg, beaten; two tablespoons tomato catsup, one-half cup cooked carrots or peas. Mix together all ingredients, seasoning well with salt and pepper. Turn into a small buttered bread pan. Bake in moderate oven (375 degrees F.) about half an hour. Serve with horseradish, tomato sauce or mock Hollandaize.

End Itch In 30 Minutes

Your skin has thousands of tiny seams and pores where invisible germs or fungus growths may hide and cause your skin to itch. Crack, Peel, Burn, also Sores, ringworm, Pimples, Hand-Itch, Athlete's Foot, or Crotch itch. To stop the itch in 30 minutes and quickly heal your skin, just try the special prescription, Dr. Nixon's Nixoderm. Originally discovered by a famous English Skin Specialist. Works fast because made specially for stubborn skin troubles. It must quickly clear and heal your skin or money back on return of empty package. Ask your Drug Store for Dr. Nixon's Nixoderm to-day.

You will find many things in the Classified Ads of The Examiner.

CONTRACT BRIDGE

WRITTEN FOR CENTRAL PRESS

By E. V. SHEPARD

TOO DUMB TO PASS

Pass is one of the most important declarations in the game. What is the sense of overcalling a low bid at your left, unless you are certain that you have a chance to score, or that opponents probably are unable to bid game with safety. The following hand illustrates a thing which occurs far too often.

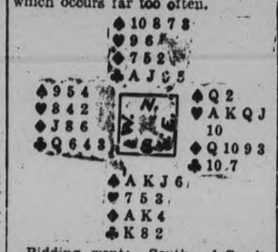

Bidding went: South, 1-Spade, which North should not have passed; but he made no bid; East, 2-Hearts; North, 2-Spades, which South would have passed had East done so; East, 3-Hearts; South, 3-Spades, which North passed; surely East was dumb to do anything except pass, but he went 4-Hearts, on account of his 150 points honor score; North, 4-Spades, ending bidding.

West led his top heart and East won two tricks—in fact, the only defensive tricks taken against the hand. East lead a diamond, which the declarer's K won. South took a single round of winning spades, then dummy ruffed South's last heart.

The three of spades was led from dummy. East's Q fell to the declarer's ace. The last adverse trump was pulled, then the declarer led his K of clubs. A low club was led. A finesse of dummy's J won the next trick. East's 10 fell. When South saw what had happened, he gained entry to his hand, by leading a diamond and winning with his ace. South led his last club. Dummy's 9 and ace won the next two tricks. South's remaining diamond was discarded upon the ace of clubs. With his last trump the declarer ruffed dummy's last diamond, giving his side 5-odd, just because East had insisted upon forcing two very conservative bidders into a game declaration. West's protests availed nothing. East continues to hand games and slams to his opponents. Probably he always will do so.

Before tomorrow see how many tricks South can win at hearts, against the best possible defence of opponents.

Wooler

Mr. Meyers and family, of Trenton, moved into their new home on Good Friday.

On Thursday morning, in the Town Hall, court was held on the Murray Township case.

Beatrice Bragg, public school teacher, has been ill with the flu for two weeks and not able to teach, but is hoping to go to her home in Bowmanville for the holidays.

At Stone School on Thursday afternoon, Miss A. F. Bell arranged a closing program. Edith Valentine gave a descriptive talk on her trip abroad. Miss Bell surprised her pupils by presenting a nest of eggs and a number of chocolate bunnies.

Mr. and Mrs. A. G. Austin and family spent Easter Sunday in Belleville with Mr. and Mrs. A. C. Dafoe.

Mr. and Mrs. J. R. Herrington of Richmond Hill spent Easter with Mr. and Mrs. S. L. Terrill.

APEX
25¢ MOTH 25¢
CAKES
FOR SALE by ALL DRUGGISTS

ROBT. FAIR & CO. LIMITED

"The Store of Dependable Merchandise"

We announce the winners in the Anniversary Contest, closed Saturday evening. Lucky numbers drawn by His Worship Mayor Roland Denne.

First Ticket Drawn
MRS. F. DONALDSON, 174 Stewart street
$10.00 in Merchandise.

Second Ticket Drawn.
MISS JOAN FAHEY, 529 Homewood avenue.
$10.00 in Merchandise.

Third Ticket Drawn.
MISS MARY THORN, R.R. No. 11, Peterborough
$5.00 in Merchandise.

We thank our many customers for their very liberal patronage during our anniversary event.

Indigestion, Worn Out

YOU lose vital nerve force if you allow your stomach to distress you. Acid stomach, indigestion, gas or biliousness, and "costiveness," cause the blood to be poisoned and will eventually destroy health and nerve force. This is what Mrs. Jesse Thompson of Route 2, Dorchester Station, Ont., said: "For years Mr. Thompson (see picture) suffered from indigestion and constipation. He was bothered with bloating in the stomach after eating. He used Dr. Pierce's Golden Medical Discovery for about three months. It has been a year now and he hasn't had the slightest sign of that trouble since. Why shouldn't I praise Dr. Pierce's remedies?"

New size, tablets 50 cts., liquid $1.00. Large size, tabs, or liquid, $1.35. All druggists.

387 George Street Phone 3680
50c Meat Orders Delivered Free

BONELESS
VEAL ROAST
13c lb

HAMBURG STEAK
BEEF CUTTINGS
PORK KIDNEYS 10c

PORK CHOPS
Butt and Shoulder
16c lb

SLICED BOLOGNA, lb. 12½c
BEEF HEART, lb. 10c
Domestic Shortening, lb. 10c

RUMP BEEF
13c lb

Here's Great News LADIES!!

THE EXAMINER SPONSORS AND PRESENTS

The Candian School Of Home Science

Directed by

Miss Frances Thompson

This is likely to be the only Cooking School the Examiner will sponsor this year.

Grand Opera House

Tuesday Wednesday Thursday

April 10-11-12

EACH AFTERNOON AT 2.15

Grand Prizes : Daily Prizes

Admission by Ticket Only

You May Secure Your Tickets Now at
The Examiner Office
5c Daily—15c for the 3 Days

The Peterborough Examiner, Ltd.

The Examiner

The Examiner is a member of the Audit Bureau of Circulation

Daily Examiner, published every week day evening by The Peterborough Examiner Limited, Office 346 George Street. $6.00 per year delivered in City. Out-of-town subscribers by mail, $4.00 per year.

Member Canadian Press, Limited; Audit Bureau of Circulation; Canadian Daily Newspapers Association.

Member Ontario Associated Dailies. T. L. Ashton manager. Canada Permanent Building, Toronto.

U. S. Advertising Representatives, Prudden, King & Prudden Inc. Chicago Seattle San Francisco Los Angeles and New York City.

Advertising Rates on Application.

E. M. GLOVER, Managing Director.

PHONES: Editorial 1601. Business Office 1600. Private Branch Exchange to all Departments.

MONDAY, APRIL 2, 1934

A TAME SESSION.

The session of the Ontario Legislature that has just closed—the lame duck session, if you prefer that description—has been on the whole a decidedly colorless if not to say tedious affair.

With the knowledge that an election would follow closely on the heels of the session, it was freely predicted that the proceedings at Queen's Park would be full of fireworks.

The Opposition under a new House leader was expected to assail the Government from all angles and develop a mass of material that could be used to great advantage during the campaign.

For some reason or other, however, the much-heralded barrage failed to find its mark and died away to a whisper before the end of the session, the issues from which much was looked for not developing into the major sensations that the Opposition counted upon to blow the Government out of the water.

Altogether it was a tame performance all through—and the session produced little in the way of political excitement or of outstanding legislation.

In fact, had it not been for the introduction of the Government's beer bill, about which a great deal will be heard in the next couple of months, the session would have gone down into history as one of the quietest and most unfruitful on record.

When the House meets again there will be only 90 members in place of the 111 who occupied the desks in the Legislature during the session that has just come to an end.

DETROIT'S TRIUMPH.

While the capture of the National Hockey League championship by the Detroit Red Wings has killed a great deal of the interest Canadians usually show in the series for the Stanley Cup, there will nevertheless be a general feeling of admiration for Manager Jack Adams and his gallant players because of their feat of toppling over the mighty Toronto squad which throughout the regular season had ridden roughshod over its opposition.

While popular sentiment puts the greatest emphasis upon the capture of the Stanley Cup, the winning of the N.H.L. title should really rank as the most noteworthy achievement inasmuch as the contest brings together the two squads which lead their respective sections after nearly five months of scheduled play.

For the first time in its history the Detroit team has succeeded in winning that honor, and has done it in most courageous fashion by coming back after apparently being on the run and holding the greatest scoring machine in professional ranks without a goal in the crucial game of the series.

While, as a matter of sentiment, most fans in this country would have preferred to see a team representing a Canadian city win the championship, they have the consolation of knowing that after all it was a team of Canadian players coached by a Canadian manager which gave Detroit its first N.H.L. title.

To Peterborough people the Red Wings' victory is of particular interest because of the fact that Coach Jack Adams of the victorious Detroit team once wore a Peterborough uniform, and gave a display of clever and brilliant hockey that is still remembered by older fans in this city.

DEMANDING THE IMPOSSIBLE.

The demoralizing effect of living on relief over a long period is illustrated by the evident trend among many of those now on the relief lists to press for larger slices of financial assistance and to "demand" greater concessions from the authorities.

A few days ago a Toronto speaker advised local unemployed to seek greatly increased relief allowances, and the same kind of thing is going on in other parts of the country.

Up in Etobicoke, in the Toronto area, an organization known as the Workers' Association has presented a modest little program to the relief authorities in which they "demand" among other things an increase of 40 per cent. in relief, to be paid in cash weekly, with an additional 50c per week per person for "non-consumable articles," free rent and taxes, free dental and medical services, one ton of coal per month, adequate summer fuel, $1.50 per month for electric current, free transportation to hospital and high school, non-contributory unemployment insurance, and the prohibition of eviction and seizure of goods.

In return for all this the Workers' Association offer to work one day a week, and if called upon to do any more labor than one day each week, want 50c per hour for unskilled labor and trade union wages for skilled workers.

The impossibility of granting such requests should be obvious; so, too, should be the fact that if by some mental lapse on the part of the authorities these concessions were made it would not be long before the association would be back to "demand" free theatre tickets, gasoline, license markers and a few other similar favors.

NOT ALL BLACK.

While public attention has perhaps been chiefly focussed upon the fact that the Government system had a deficit last year of $58,000,000, the annual report of the Canadian National Railways is not without its bright side.

Like every other business, railroading has been running through dark days over a long period, and the Canadian National has not escaped the troubles that have worried other transportation systems.

Railway revenues have in the past four years shown a tremendous decrease, and in the case of the Canadian National the difference between last year's revenue and the 1928 total was no less than $163,000,000, a shrinkage that shows how severely railway business has been hit by the prolonged depression.

That is the gloomy angle of the problem; the other side of the shield is seen in the fact that the Canadian National system has been forced to learn economy of operation, and so well has this lesson been absorbed that last year the operating expenses were $113,000,000 less than in 1928.

Effective economies have been put into operation, freight trains are moving faster and carrying greater tonnage, less fuel is being used per unit of freight train performance, passenger train miles have been greatly curtailed, and many other savings have been effected without any loss in efficiency.

If these economies are retained when business conditions improve—and they undoubtedly are improving at the present time—the publicly-owned railway should save a marked increase in its net earnings and earn large sums that will be applicable toward interest.

ON SCALING DOWN DEBTS AND INTEREST.

Mr. Bennett's critics will not deny that he possesses one admirable quality. It is the quality of subjecting loose thinking and loose theories to the test of hard realities.

Illustrative of what we mean was last week's House of Commons debate on interest and debts. For months past we have been hearing how if the Government had any brains, plus a heart for the masses, it would tell money-lenders and bond-holders they must take less interest, thereby removing our yoke of debt, and practically demolishing the depression. It was as simple as rolling off a log. All the Government had to do was to convert all Dominion and provincial obligations into a single security, declare the interest rate to be three per cent., and that would be the end of it. Tens of millions would be saved.

• • • •

Now this, as Mr. Bennett showed, might be possible under one condition. That condition would be that all the people to whom the Dominion and the provinces owe money lived in Canada. To our own people, certainly, we might be able to say: "We are going to give you three per cent. instead of five per cent. That three per cent. is worth more now than it was when you loaned us your money. Moreover, everybody else is taking a cut or making a loss, and we think you ought to make some sacrifice, too, seeing that it's for the good of Canada." That might not be pleasant, but it would be reasonable.

Unfortunately, the people who loaned us money, who bought our bonds and securities, don't all live in Canada. Many of them live in England, and in the United States. British Columbia, for example, owes most of its money in London. Alberta has most of its debt in the United States. Quebec owes money in both Britain and the United States. And so with New Brunswick and Nova Scotia.

• • • •

What does that mean? It means this: that if we wanted to reduce interest rates to three or three and a half per cent. we should have to do either one of two things. We should have to get the consent of scores of thousands of bond and security holders all over the United States and Britain to a lower interest rate, or, failing that, offer them less without their consent. Repudiate.

Now, does anybody know any way by which this country might reach all the people abroad who hold bonds and securities of the Dominion and our provinces? Any way by which we could get to them and get them all to agree to take three per cent.? Well, we might be able to reach them all, but if we did, what would they say?

They would say, and most reasonably, this: "You needed money, and we loaned it to you in good faith. We think you should live up to the terms of the contract."

So that, actually, the only way out of this interest matter is so far as the people who hold our bonds and securities outside of Canada are concerned, is by repudiation.

• • • •

Can we contemplate that? People answer, what about war debts? Haven't they been repudiated? They have been. But there is a great deal of difference between the debts which a Government contracts with another Government and the debts which a Government contracts with scores of thousands of private investors. Not in principle, perhaps, but in consequences. One Government may go to another Government and demand that it scale down the principal or interest rate of its debt. It can do so with the knowledge that it is a matter for negotiation, and that, in any event, one Government doesn't invest money in the territory of another Government for purposes of development.

It is different with private investors. Once bitten, they become twice shy, and the capital which they might send to a country for development purposes goes to the country which doesn't repudiate. Which honors its obligation. Canada, of all countries, can't ignore that.

• • • •

Mark you, the Journal is not arguing against the principle of interest reduction. We have said, and we repeat, that a lowering of interest rates on private and public debts would be a good thing, and we have said also, and we repeat, that no man has the right to say that some contract which he entered into in 1928 is more important than the fate of a whole nation in 1934. That, unfortunately, isn't the point. The point is how we are going to get our creditors—scattered all over the world—to see it in our way? We can't make them see it by the stroke of a pen, and because we can't, no sense exists in blaming the Government or in indulging in just wishful thinking.—Ottawa Journal.

EDITORIAL NOTES AND COMMENT.

And now it is said the provincial election will be held in the month of roses and weddings, which means "raspberries" for a lot of politicians during the strawberry season.

The lame duck session, as was perhaps inevitable, turned out to be quite wet.

British Columbia is to have a "brain trust," headed by a college professor, which may be all right in spite of the fact that the universities themselves do not trust a professor to run even the co-ed football squad.

If the summer this year is to be short as some pessimists claim, it is clear from the pre-views that the 1934 bathing suits will be correspondingly brief.

With Parliament away for the Easter holidays, it is so quiet in Ottawa that you can almost hear the civil servants clamoring for the restoration of their pay cuts.

Nowadays nobody cares how bad your English is if your Scotch is good.—Kitchener Record.

If inflation becomes a reality, what this country will need is a good five-dollar cigar.—Life, New York.

THE OLD HOME TOWN

Registered U. S. Patent Office

By STANLEY

STORM DRIFT

By ETHEL M. DELL

(Continued from Saturday)

CHAPTER 27.

"NO, NO, YOU needn't tell me," said Tiggie soothingly. "I know how it is. That fellow Norman—he let you down—didn't play the game—didn't marry you." She flinched at the words but Tiggie's arm still held her. He went on speaking, no longer with agitation but with quiet matter-of-fact decision. "And now listen to me. As I said just now, it's the future that matters. We can't change the past. We can only cut it adrift. That's what 'm going to do—with you, Viola. Do you remember when you said you were shipwrecked and took refuge on my raft? Well—you have come aboard for good. You and all that is yours—are my responsibility now. You needn't be afraid that I shan't play the game. I'm not that sort of swine. You know that."

"Oh, yes, I know—I know," she said, speaking in a sort of despair, while she sought, though gently, to free herself from his encircling arm. "It's just that I musn't let you that's all. Please, Tiggie," as he resisted her efforts, "don't make it too hard for me."

"I'm going to make it impossible" he told her stubbornly, steeling himself against the entreaty in her voice. "It's just that I've come for; don't you see? If I give in to you, now, I know very well what'll happen. So do you. You'll go on utterly miserable—a sort of prisoner—losing ground from day to day—till in the end——" he broke off. "Well, we won't talk about that, because it won't happen. No, listen, Viola. It's my turn to do something, and I'm not a fool, so you needn't be afraid to give me a free hand. I know exactly what I'm doing. And you are going to be sensible and help me. Not for your own sake, perhaps. I don't flatter myself that you want to do it. But then you didn't come here because you wanted to; only because of the baby that's coming in September. Am I right?"

She did not answer him. She had ceased to attempt to free herself but there was tension in her attitude. He sensed a very definite resistance in her and braced himself to overcome it.

"Am I right?" he said again. "Wasn't it because of that?"

"Perhaps," she said in a whisper. "But—but—Tiggie——"

He stopped her. "You needn't make any more objections, because that's the main point with me too at the present moment. I'm asking you to put yourself in my care — to trust me. Viola, can't you do that?"

"How can I?" she whispered as if frightened. "I have no claim upon you."

"You have a claim," he declared sturdily. "Just as much claim as anybody shipwrecked has upon any passing craft. I simply refuse to leave you here to sink, so it's no use talking."

She uttered a sigh as of complete weariness. "I don't know what to say to you," she said.

"You needn't say anything," said Tiggie. "Just trust me, that's all, and let me pull you out of these stormy seas. Come, is there anything wrong with that?"

She sighed again. "I've tried so hard—to keep away from you," she said. "But it's no use. This morning when I saw you calling here — I simply ran for my life. I didn't think you'd seen me. I never thought you would be in wait for me, or I'd never have come back."

"That just shows the uselessness of attempting it," said Tiggie. "Now promise me you won't run away again."

She bowed her head on her breast. "There's nowhere to run to—but the river," she said.

"Don't talk like that!" commanded Tiggie with authority. "You're in my keeping now, remember, and I'm going to see you through. That's understood, isn't it?" He tried to look into her downcast face. "I shall play the game—and so must you. Viola promise me!"

She clasped her hands together, with a wrung gesture. "All right," she said.

There was exhaustion in her voice and attitude. He saw that from sheer physical weakness her resistance was failing, and the wonder crossed his mind if perhaps he had tried her too far as it was. Very gently he set her free.

"Well, remember," he said—"remember that you promised! And now tell me, when can I see you again?"

"Oh, I don't know," she said. "I ought not to see anybody—without Philip knowing."

"I'll call in and tell him to-night, then," said Tiggie.

She started in quick agitation at that. "Oh no—oh no, you mustn't! Please not that! Tiggie, please!"

"My dear, it's all right," he said. "Don't be frightened! I shan't do anything against your will. But why shouldn't I see him? Wouldn't it be best?"

"No," she said—"no!" She pressed a hand to her lips as if to still their trembling. "Please don't think of it! I couldn't bear it. No! If you really want to see me again—after you have thought it all over—I'll meet you out on the heath any evening you like—after dark."

"Bring a suitcase with you then!" said Tiggie practically. "Im going to take you away from here."

She looked at him with startled eyes. "Oh, but—if I go, I can never —come back."

"I am going to take you away from here," he repeated firmly. "And that's all we need discuss. We will go down to Spot—at Farne in Cornwall. They're wanting you. You will be happy there."

"I don't know—if I can," she said wistfully.

"Yes," said Tiggie, with great decision. You do—you can. And we will start at once—to-night."

"Oh, I don't know." She still looked at him, a piteous doubt in her eyes. "Aren't you making a —great mistake?" she said.

"My dear," said Tiggie quietly, "that's my affair, not yours. I'm only asking you to trust me. And you needn't me meet on the heath. I shall be at the garden gate with a taxi at ten o'clock, and if you are not there I shall come straight in and fetch you—Philip or no Philip. Is that understood?"

"Oh, what can I possibly say?" she said as one too hard pressed to battle further.

"Simply say that you'll be there!" said Tiggie. "I'm going now. But I shall do as I have said. And you—I can count on you, can I? Come, Viola! Your'e not afraid of me?"

"Afraid!" she said—"of you!" and suddenly, as if she could not help it, she held out both hands to him. "Oh, don't you see it's you I'm trying to save—not—not myself?"

The tears that she had not shed before welled into her eyes. Tiggie took the trembling hands into his warm, comforting hold.

"That's all right—that's all right," he said. "I know. I understand. But don't you worry! I'm much better at looking after myself than you think, so we won't bother any more about that. Now, everything is settled, isn't it? You will be at the garden gate close by here at ten to-night. I can count on you for that —?"

"Oh, yes." Her surrender was complete when it came; it was evident that she could hold out no longer. "I'll do whatever you wish —it's no use trying to do anything else."

"You're quite right," agreed Tiggie cheerfully. "It isn't. That's the most sensible observation you have made since we met. Well then, good-by for the present! And don't get downhearted as soon as my back is turned. Everything's going to be O.K."

She smiled at him wanly. "Perhaps some day—I may be able to do something for you," she said.

Tiggie smiled back at her, his open kindly smile. "Who knows? Perhaps you may!" he said.

• • •

"I begin to see light," said Harvey. He leaned back in his chair in a quiet corner of a restaurant, and looked at Tiggie aslant. "Well, you'd never have caught her if it hadn't been for me. She didn't want to meet you at all."

"I know she didn't," said Tiggie. "Bolted like a shot rabbit at the sight of you, just as she was going in at the gate," pursued Harvey. "She'd have got away, too if I had not been pretty nippy. I followed her all the way down to the river where she took refuge on a seat and stayed there for ages, just peering round now and then to see if you were anywhere near. Luckily, she didn't think me worth bothering about. I didn't come too close naturally. But she's the same girl"—an odd gleam came into his eyes —"you are quite right, Tiggie — she's the same girl as you saw on those canvases. 'Jade'—or 'Aquamarine'? I think—'Aquamarine.' "

"I think so too," said Tiggie quietly. He spoke with that new reserve which of late had grown upon him. His look was fixed as though it rested upon something beyond Harvey's faun-like countenance.

But the latter was by no means disconcerted thereby. "A curious little bit of thistledown," he commented. "The sort that never comes to rest anywhere! Are you sure you have got her now?"

"Yes," said Tiggie.

"And what are you going to do with her?' asked Harvey, frankly curious.

Tiggie's look did not alter. He made answer as one who speaks to himself. "I am going,' he said, "to marry her"

Harvey made a slight movement of surprise. "My dear chap, is that necessary?"

Tiggie's eyes came to his so suddenly that they seemed to strike sparks in the process, but Harvey was Harvey, and in a moment he smiled.

"Yes, you old heathen, it is," he said. "Because one man has let a woman down, does it follow that—"

"Are you sure it's only one?" interrupted Harvey. "No, hear me out before you strike me! Remember I came across her long before you did —I saw...."

Tiggie leaned forward and overbore his reminiscences with sheer weight. "I don't care a damn what you saw," he said. "It simply doesn't interest me. The chances are that you saw double. You often do."

Harvey laughed an involuntary laugh. "No, not on that occasion!" he protested. "But I see that the candid friend is as superfluous as usual, so I'll say no more. Only marriage is rather an extreme measure. Can't you play the fairy godfather for a bit while you mark time?"

"No," said Tiggie somberly. "There's been too much of that already."

(To be continued.)

District Markets

AT WARSAW

WARSAW, April 2—Following are the week-end retail market prices:

Butter, creamery, 28c; dairy, 24c. Eggs, fresh, 18 to 20c; chickens, 18c; potatoes, $1.50 a bag.

Oats, 45c a bushel; wheat, 80 to 85c a bushel; hay, $12 a ton.

Celery, 10 to 15c a head; lettuce, head, 10c a head; leaf, 5c a bunch; onions, 7 pounds for 25c; beans, 6 pounds for 25c. Fish—Salmon, 16c a pound; whitefish, 14c a pound; haddie steak, 22c a pound; corn, $1.95 cwt; butterfat, 29c to 31c a pound; wood, $6.50 a cord.

AT BAILIEBORO

BAILIEBORO, April 2.—Following are the week-end retail market prices:

Beef, sirloin, 18c; round, 18c; roast, 15c; stew, 10c; veal, 18c; pork, 17c; breakfast bacon, 25c; butter, creamery, 30c; dairy, 29c; eggs, fresh, 17c; storage, 15c; chickens, 20c; stewing fowl, 18c; potatoes, $2 a bag.

Livestock and grain prices are: Cattle, selects, 5½c a pound; common butchers, 4c; hogs, live, thick smooth, $7.75 cwt; select graded, $8.25 cwt.

Oats, 35c a bushel; wheat, 80c a bushel; barley, 45c a bushel; hay, $10 a ton.

Apples, $3 to $5 a barrel; buckwheat, 45c a bushel; alsike, $6 to $7.50 a bushel; red clover, $6 to $7.50 a bushel.

Small pigs, $4 each.

AT MARMORA

MARMORA, April 2.—Following are the week-end retail market prices:

Butter, creamery, 35c; dairy, 28c; eggs, fresh, 20c; chickens, 18c; potatoes, $1.85 a bag.

Oats, 55c a bushel; wheat, 95c a bushel; barley, 75c a bushel; hay, $12 and $13 a ton.

AT ENNISMORE

ENNISMORE, April 2.—Following are the week-end retail market prices:

Beef, sirloin, 18c; round, 15c; roast, 18c; stew, 10c; veal, 25c; pork, 20c; lamb, 25c; breakfast bacon, 25c; butter, creamery, 31c; dairy, 28c; eggs, fresh, 18c; chickens, 18c; stewing fowl, 15c; poatoes, $1.75 a bag.

Livestock and grain prices are: Cattle, selects, 5½c a pound; common butchers, 4c; hogs, live., thick smooth, $7.60 cwt; select graded, $7.75 cwt; dressed, head on, $13 cwt; head off, $13.50.

Oats, 40c a bushel; wheat, 78c a bushel; barley, 50c a bushel. Hay, $10 a ton; buckwheat, 50c a bushel.

AT DOWNEYVILLE

DOWNEYVILLE, April 2.—Following are the week-end retail market prices:

Butter, creamery, 30c; dairy, 25c; eggs, fresh, 20 to 25c; chickens, 20c; potatoes, $1.60 a bag.

Livestock and grain prices are: Cattle, selects, 5½c a pound; common butchers, 3½c; hogs, live, thick smooth, $8.50 cwt; select graded, $9.50 cwt; dressed, head on, $12 cwt; head off, $13 cwt.

Oats, 45c a bushel; wheat, 90c a bushel; barley, 50c a bushel; hay, $10 a ton; baled hay, $12 a ton; baled straw, $6 a ton; honey, 10c a lb; apples, $1.50 a barrel.

AT MILLBROOK

MILLBROOK, April 2.—Following are the week-end retail market prices:

Butter, creamery, 35c; dairy, 28c; eggs, fresh, 20c; chickens, 15 to 17c; potatoes, $1.30 a bag.

Livestock and grain prices are: Cattle, selects, 5¼c a pound; common butchers, 4¾c; hogs, live, thick smooth, $7.50 cwt; select graded, $8.25 cwt; dressed, head on, $11 cwt; head off, $12 cwt.

Oats, 50c a bushel; wheat, 80c a bushel; barley, 50c a bushel; hay, $10 a ton; buckwheat, 44c; rye, 56c.

Fresh radishes, 5c a bunch; leaf lettuce, 5c a bunch; Spy apples, 30c a peck; cooking apples, 20c and 25c a peck; homemade headcheese, 10c a pound; fresh cauliflower, 20c each.

A Thought

HELPERS

Some people will help only when need is acute and the one to be helped is at the bottom. Others would rather help before the needy one has fallen to the foot. And it is the latter sort of help which is least likely to be given, and which is the more necessary and fruitful. "The fact is," wrote Ruskin to Thackeray, "I give what I give almost in an opposite way to yours. I think there are many people who will relieve hopeless distress for one who will help at a hopeful pinch; and when I have the choice, I nearly always give where I think the money will be fruitful rather than merely helpful....In a word, I like to prop the falling more than feed the fallen." There is room for many kinds of helpfulness, but the help that prevents the need of help is better than the help that timely help would have rendered needless.

ON THIS DATE

A DAY IN CANADIAN HISTORY

By Fred Williams

EASTER IN ENGLAND

This day in England is a legal holiday, the first of the year (for New Year's is little celebrated in that country). Unless the weather has been bad practically the whole people have taken the week-end holiday, from Thursday afternoon to Tuesday morning. There is something about the Easter tide, be it early or late, which appeals to the desire of the average "Englisher" to get out of doors. To-day is the first bank holiday of the year and most of London will be in the country, at the seaside, or at "Appy Ampstead 'Eath" or some other of the breathing places of the Big Smoke.

Half a century ago it used to be the time for the spring training of the volunteers and we used to go down to Brighton or Portsmouth by train on Good Friday, go into camp, have manoeuvres Monday and return to town late at night; but I presume this has long been abandoned.

In the remoter country districts some of the old time Easter customs are still observed, much to the gratification of the "trippers" who have travelled out from London or the other big cities. One of these survivals is at Ridgeway in South Devon, where the village maidens skip four or five abreast over a long rope on their way to buy their hot cross buns, and there Good Friday was for long years known as "Long Rope Day."

Both the hot cross bun and the Easter egg, though regarded by some as symbolical of the crucifixion and the resurrection are of pagan origin and were adopted by the early Christians to the doctrines of the church. The rolling of eggs on the lawn of the White House at Washington is but an Americanization of what was at one time a universal custom in rural England. One of the more pretentious of these festivals to-day is at Preston in Lancashire were hundreds of children gather in Avenham park on Easter Monday with brilliantly dyed hard boiled eggs and roll them down the glassy slope until the shells are broken and then the contents are eaten, such at least as have escaped the dirt of boot and dust of road.

Many another town or city evolved from ancient village retains the old Easter customs, the distribution of cakes, the giving of bounty money after Easter service and the bottle rolling. Thus even in these days of gloom and uncertainty there is still a Merrie England, if we but look for it, there is the breath of early spring, the blossoming of the primroses and the violets the return of the songbirds, the balm of the air from the sea—the very mention of them all makes one homesick and inclined to say with Browning:

"Oh to be in England,
Now that April's there,"
the "Proud-pied April dress'd in all his trim, which hath put a spirit of youth un everything."

ALL OF US

(By Marshall Maslin.)

I....I....I

I'D LIKE to go to Tibet, where they make sculpture out of butter but I know I'd be disappointed.

I wish I knew how to use a slide rule.

I'm not superstitious, but I never light three on a match because one of the other might be—and that would be embarrassing.

I bridle when people criticise newspapers to me....When I fill out a questionnaire I always write "newspaperman" as my profession. (That's arrogance, but I don't care.)

Why do the questionnaire makers always want to know my mother's maiden name?

I could quit smoking if I wanted to.

I wonder if birds are as happy they seem.

I don't believe the Chinese are "mysterious," despite Bret Harte's poem....But I think all races are mysterious.

Every man I know thinks he might build a boat some day.

While I am walking I have all the prejudices and impulses of the pedestrian; when I drive I have the lofty ways of the motorist.

I envy authors, who travel and see things and write what they see.

I do not wish I were 20 again.

I'm as inquisitive as a kitten; if you have a secret and I don't know it, I WANT to know it.

I hate to go to bed; I hate to get up.

If I didn't have to work, would I do any work?

I wonder.

IN DAYS GONE BY

Items Taken From Old Fyles of The Examiner

APRIL 2, 1924.

The question of the extension of the C.G.E. fixed assessment will be put to the people April 23rd.... Building picked up here in March, the total cost amounting to about $8,000, which was still $2,000 short of that in March last year.

APRIL 2, 1914.

Streets to be paved here this summer are Water from Brock to Charlotte, Charlotte from George to Water, and Brock from Aylmer to Water.....Boarding houses and laundries must be licensed in future, according to two recent by-laws.

APRIL 2, 1904.

W. Armstrong, arrested here recently for obtaining money under false pretences, has been found to be an ex-convict who served sixteen years for attempted murder in Nova Scotia where he fails from....Local hotels were filled up with Easter visitors to town.

One-Minute Pulpit

Blessed is the man that walketh not in the counsel of the ungodly, nor standeth in the way of sinners, nor sitteth in the seat of the scornful.—Psalm 1:1.

FINANCIAL AND MINING REVIEWS

MARKET QUOTATIONS

QUOTATIONS COMPLETE TO CLOSING TIME

Grain Quotations

WHEAT

Chicago	May.	July.	Sept.
High	86⅝	86⅛	87⅛
Low	86	85½	86⅜
Close	86	85½	86⅜

Winnipeg	May.	July.	Oct.
High	68⅛	69⅝	71
Low	67⅞	69	70⅝
Close	67⅞	69¼	70⅝

New York Stocks

BIGGAR & CRAWFORD

	High.	Low.	Close.
Atchison	67	66½	66½
Auburn Auto	54¼	53¾	53¾
Alleghany	3¼	..	..
Amer. Can.	100¼	99⅞	99⅞
Amer. Smelting	45½	44¾	45
Amer. Rad. & SS	15¼	15	15
Amer. & F.P.	10⅝	10⅛	10¼
Amer. T. & T.	120¼	119¼	119¾
Amer. Roll Mills	24½	24⅛	24¼
Anaconda Cop.	15¼	15⅛	15¼
Balt. & Ohio	29¼	28¾	29
Baldwin Loco.	14⅞	14¼	14¼
Bordens	23	22⅞	22⅞
Byers, A.M.	27⅛	27	27⅛
Bendix Avn.	20	19½	20
Bethlehem Steel.	43¼	42¼	42½
Briggs	17⅛	15½	16⅜
Can. Pacific	17⅜	17¼	17¼
Case, J. I.	72¾	72⅝	72¾
Chrysler	55	53⅞	54⅜
Columbus Gas	16⅝	15⅞	15⅝
Coca-Colda	107	105½	107
Cons. Gas	38	37⅞	37¾
Com. Solvents	29	28⅝	28⅞
Dupont	96¾	95⅞	96⅜
Elec. B. & S.	17⅝	17⅛	17⅛
Elec. P. & L.	7⅞	7¼	7⅜
Elec. Auto L.	28⅞	28⅜	28⅝
Freeport Texas	44⅞	44⅛	44⅛
Fox Film	15⅞	15⅛	15⅝
Gen. Electric	22⅞	22⅛	22¼
General Food P.	34	33⅝	33¾
Gen. Motors	37⅞	38⅛	38⅜
Gillette Saf. Raz.	10¾	10⅝	10⅝
Goodyear	35¾	..	..
Hudson Motors	22⅛	21½	21½
Int. Harvester	41¼	41⅛	41⅛
Inter. Nickel	28⅛	28⅛	28¼
Interboro R.T.	8⅜	8⅛	8¼
Int. Tel. & Tel.	15¼	14⅜	14⅞
Johns-Manville.	58	57¼	57¾
Liquid Carb	27½	27O	27¼
Mont. Ward.	32	31½	31½
Mack Truck	33	32¾	33
Nash Motors	27⅜	26½	26⅝
N.Y. Central.	35⅞	35⅝	35¾
North Amer.	18⅞	18¾	18¾
Phillips Pete	19½	18⅛	19¼
Pack Mtrs.	5¾	5⅝	5⅝
Penn. Ry	34¾	34⅛	34¾
Pub. Serv. N.J.	38¼	37½	37½
Radio Corp.	8⅛	7⅝	7⅝
Radio-Keith.	3⅜	..	..
Sears Roebuck	48⅞	47½	48⅛
Sim. Bed Co.	20½	17⅞	19⅞
Stand. Brands	21¾	21¼	21½
Stand. G. & E.	12⅜	12⅜	12⅜
Std. Oil of N.J.	45⅝	45⅝	45½
Socony-Vac.	16½	16⅝	16⅝
Studebaker	8	7⅝	7⅞
Stewart-Warn.	9¾	9⅛	9¼
South. Pacific	28⅜	27⅞	27⅞
Texas Corp.	27	27¼	27¼
Timken Roll B.	35⅜	35⅛	35⅛
Texas G. S.	37	36¾	36¾
Union Carb.	44¾	43⅞	44
United Corp.	6⅜	6¼	6¼
U.S. Rubber	20¼	19⅞	19⅞
U.S. Steel	52⅜	51⅜	52¼
Vanadium C.	27¼	26½	26½
Westinghouse.	39¼	38½	38⅞
Warner Bros.	7	7⅛	7⅛
Yellow Cab	6	5⅞	6
Woolworth	50½	49⅞	49⅞

Canadian Mines on New York Exchange.

Dome	40¾	40¼	40⅝
Hollinger	19½	19	19⅜
Hudson Bay	12¼-12½		..
Lake Shore	53¾	53⅜	53⅜
Macassa	2 45/55		..
McIntyre	50⅛	49¼	49⅝
Noranda	42¼	41⅜	41⅜
Nipissing	2⅜-½		..
Sylvanite	.320	310	315/20
Teck-Hughes	7¾	—	7⅞-8
Wright-Harg.	10¼	10¼	10¼

Market Closing On All Exchanges

WALL STREET.

NEW YORK, April 2 (AP).—The stock market backed and filled today in slow trading. Slight irregularity prevailed in last hour as some of the steels and metals lagged. Specialties provided the main activity in earlier dealings. U.S. Steel, Bethlehem and U.S. Smelting yielded fractions to a point, but Western Union, Chrysler and American Tobacco B nowed moderate gains. Transfers approximated 1,300,000 shares.

WOMAN SLAIN AT PARTY HAS BROTHER IN LINDSAY

FREDERICTON, April 2 (CP). — Mrs. Eugen Chenevert, slain with five others during a party in a home in Bremeton, Wash., Saturday night, was a native of Fredericton. Chenevert was also well-known here.

She is survived by one son of a former marriage, Robert Brewer, Bremerton; two brothers, James Pollock, Fredericton, and George Pollock, Lindsay, Ont., and five sisters: Mrs Cyrus Hartlan of San Francisco, Mrs Harold Lewis of New Bedford, Mass., and Mrs. William Wilson, Mrs Sanford Brown and Mrs. Frank Smith of Fredericton.

Livestock-Produce Quotations

FRUITS AND VEGETABLES

TORONTO, April 2 (C.P.) — Wholesale prices on fruit and vegetables as supplied by White & Co., here to-day were: Messina lemons, No. 1 case, $3.75 to $4; No. 2 case, $3.50 to $3.75; Florida grapefruit, case, $4.50 to $5; California lemons, case, $4.25; California navel oranges, case, $4.50 to $4.75; Cuban tomatoes, lug (30 lb.), $2.50 to $2.75; New Orleans shallots, doz., 50c; spinach, bushel, $1.15; cauliflower, crate, $2.25; California lettuce, 6 and 5 dozen, $3.25 to $4.25; Mexican green peas (28 lb. crates), $2.75; Florida green beans, hamper, $3.50 to $3.75; Florida wax beans, hamp., $3.75 to $4; Puerto Rico pineapples, case of 30, $3.75; case of 24 and 18, $4; Florida strawberries, 36 pint case, $6.50 to $7; Canadian indoor rhubarb, doz., 75c.

TORONTO CHEESE

TORONTO, April 2 (C.P.) — The Toronto wholesale cheese market continued steady to-day with dealers buying large, colored, paraffined and government grades at 11½ to 11¾c.

Wholesalers offered cheese to retailers at the following prices: New—Large, 13½c; twins, 13¾c; triplets, 14c. Old—Large, 17½c; twins, 17¾c triplets, 18c. Medium—Large, 15½c; twins, 15¾c, triplets 16c.

TORONTO PRODUCE

TORONTO, April 2 (C.P.) — Wholesale prices on produce delivered at Toronto, as supplied by the United Farmers Co-operative Co. here to-day were:

Eggs.—Grade A-large, doz., 17c; grade A-medium, 15c; grade B, 13c.

Churning Cream—No. 1, lb., 29c; No. 2, 27c. Butter—No. 1 solids 29c; No. 2, 28½c.

Ontario Cobbler potatoes, bag $1.10.

ONTARIO HOG PRICES

TORONTO, April 2 (C.P.) — Bacon hog prices were lower again to-day at $7.25 to $7.75 a hundredweight f.o.b. shipping point with $1 extra for premiums. To-day's prices were: Barrie, $7.25, unchanged; Brantford, $7.40, down 35c; Hull, Que., $7.75 off truck, unchanged; Kitchener, $7.25, unchanged; Peterborough, $7.35, down 25c.

TORONTO LIVESTOCK.

TORONTO, Apri 2. — (C.P.)— Price losses of 25 cents to $1.00 were registered on the Toronto livestock market this afternoon with one gain of 10 cents made on cattle. Hogs lost 25 cents, calves 50 on the cheaper grades and sheep were down $1.00. Cattle trading speeded up and al grades were firm to 10 cents higher. Lambs settled steady at unchanged prices.

Receipts as reported by the Dominion livestock branch were: Cattle, 2,580; calves, 690; hogs, 1,210; sheep and lambs 910.

Choice weighty steers ranged from $5.85 to $6.35, while plain sold at $4.50. Butcher cattle were mostly at $5.00 to $5.50 with a few choice as high as $5.75. Good butcher cattle were mostly at $5.00 to $5.50 with a few choice as high as $5.75. Good butcher cows made $3.65 to $4.00, while good bulls broukht $3.00 to $3.50. Bolognas were seling at $2.50 to $2.75. Fed calves bronught $5.50 to $7.25.

The calf market was steady for best grades but plain quality sold 50 cents lower. Good and choice vealers moved from $7.00 to $8.00 while plain went at $4.00 to $6.00 cwt., according to quality.

Hogs, after their usual unsettled opening, lost 25 cents to $7.40 f.o.b. for bacons, $7.65 off truck and $8.00 to $8.15 off car. The loss showed a decrease of 35 cents for the last two days trading after the downward trend had been checked for the first part of last week.

Lambs were steady at $8.50 for good ewes and wethers with culls from $6.50 to $6.00. A few good spring lambs brought $8.00 to $9.00 each. Sheep lost $1.00 to sell at $1.50 to $4.00 cwt.

Livestock Quotations

Cattle quotations sent early stand with the exceptions of steers up to 1050 lbs. good and choice which should read $5 to $5.75 and heifers, good and choice which also should read $5.00 to $5.75.

Hogs, off car basis, selects $1.00 premium; bacons $8 to $8.15; butchers $1 discount; heavies $1.50 discount; lights and feeders $1 discount; sows $5 to $5.15.

Steers up to 1050 lb. good and choice $5 to $5.50; medium $4.50 to $4.85; common $3.50 to $4.25.

Steers over 1050 lb. good and choice $5.50 to $6.25; medium $5 to $5.50; common $4.50 to $5.

Heifers, good and choice $5 to $5.50; medium $4.50 to $4.85; common $3.50 to $4.25.

Fed calves, good and choice $6.50 to $7.25; common to medium $5.50 to $6.25.

Cows, good $3.50 to $4; medium $3 to $3.25; common $2.50 to $2.75.

Canners and cutters $1 to $2.25.

Bulls, good $3 to $3.50; common 2.25 to $2.75.

Stocker and feeder steers, good $4 to $4.50; common $3.25 to $3.75.

Milkers and springers $30 to $50.

Calves, good and choice $7 to $7.50; common to medium $3.50 to $6.50; grassers $3 to $3.50.

Lambs good $8.50; medium $8 to $8.25; culls $6 to $7.

Sheep, good, light $3.50 to $4; heavies $2.50 to $3.25; culls $1.50 to $2.25.

WHEAT PARLEY ROME, THURSDAY

Schemes for Fixing Minimum Scale of Prices Are Leading Topic.

TOUCH EXPORTS FIRST.

By ALBERT W. WILSON
(Associated Press Staff Writer)

LONDON, England, April 2.—Schemes for fixing a minimum scale of prices for wheat and wheat flour were of paramount interest to-day in discussions concerning the international wheat parley opening Thursday at Rome.

Delegates bound for the meeting from the London headquarters of the World Wheat Commission insist this is only one phase of many recovery measures, considered. Also, in the months since the step first proposed in a private session of the advisory commission at London, the idea has undergone many changes.

Latest authoritative information available to-day is that three or four price-fixing schemes will be presented at Rome for decision.

These four schemes vary from an inclusive scheme to fix minimum vrices on all kinds of wheat and wheat flour in all countries to a scheme to fix minimum prices only on a few important grades, coupling this with constant quantitative control of exports to keep free grades in line and prevent them from destroying the market for minimum-priced grades.

The scheme, as originally proposed, was to apply only to exports—on the assumption it would adequately control the markets.

In a half-dozen preliminary meetings, the delegates debated the pros and cons of the proposals and the Associated Press learned from a reliable source that no report has been prepared for presentation at Rome giving outright approval of the scheme.

The Commission's work has been directed toward showing how such a plan might be implemented and all of its possible reactions.

There are strong indications that more reasons have been found in favor than against the scheme and that many of the delegates feel it is essential, for a few months at least.

Preacher And Writer Passes In London

LONDON, April 2 (CP Cable). — Right Rev. Edward Cuthbert Butler, distinguished Roman Catholic preacher and writer, and former headmaster of Downside School at Bath, died here to-day in his 76th year.

Born in Dublin 1858, son of Edward Butler, Irish barrister, and Mary Butler, sister of the late Sir Francis Cruise, Edward Cuthbert Butler received his early education at the school he was to serve later as headmaster. On graduation from Downside he jointed the Benedictine Order and was ordained in 1884.

When only 30 years of age he was appointed headmaster of his old school and remained there for the following ten years, and then at Cambridge for the next eight.

In 1908 he returned to Bath as Abbot of Downside Abbey, and retained that charge until 1922, serving from 1914 to 1921, also as president of the English Benedictine congregation.

Blind Pig Blamed For Fire In Store

TORONTO, April 2.— (C.P.) — The arson squad, working on information supplied by firemen, today were investigating the charred hardware store of James Elliott, where a still was allegedly discovered. After extinguishaing a fire in the establishment, firemen reported finding two 25-gallon stills in a specially constructed brick room. Police said they found some alcohol coloring, two gas stoves and a hydrometer allegedly used in the manufacture of illicit whiskey. No arrests have been made as yet.

EDUCATIONAL ASSOCIATION OPENS RALLY IN TORONTO

TORONTO, April 2 (CP)—The Ontario Educational Association starts its annual convention here to-day with a meeting of the Board of Directors.

Tomorrow night a mass meeting of delegates will hear addresses from Prime Minister R. B. Bennett, Premier George S. Henry of Ontario, Rev. Canon H. J. Cody, President of the Univesity of Toronto; and Mayor William J. Stewart.

It was expected delegates would number about 3,000. The meeting will be held in groups composed of trustees of urban, rural and Separate School trustees. Later delegates will meet with ratepayers.

NOT DILLINGER?

MINNEAPOLIS, April 2 (AP) — The Minneapolis Journal said today a suspect in the recent spectacular bank robberies at Sioux Falls, S.D., and Mason City, Iowa—and not John Dillinger—was the machine-gunner who shot his way out of a St. Paul apartment Saturday.

Justice agents indicated they believed the machine-gunner was Dillinger and the man with him was John Hamilton, Dillinger's "first lieutenant."

Copper Bathing Suits

SEATTLE, April 2 (AP)—Copper bathing suits, "no-run" garters and thousands of other gadgets claimed the attention of inventors at their congress to-day.

The "Glider Garter" of Mrs. Anne Hebner, of Hollywood, Calif., which eases the pull on silk hose when a "run" is imminent, was demonstrated along with a bathing suit woven of copper cloth, for the beach beauty who doesn't want her suit to shrink. The suit came from Phoenix, Ariz.

Major J. Mackintosh Burned In Almonte

ALMONTE, Ont., April 2.—(CP)—With town flags at half-mast, Almonte today buried one of her most noted sons when the late Major James Mackintosh Bell, famous geologist and matallurgist, was borne to his last resting-place in Auld Kirk cemetery.

The brief funeral service in St. Paul's Anglican church was in charge of Most Rev. J. C. Roper, Archbishop of Ottawa, assisted by Rev. J. J. Lowe, rector of the parish. The church was crowded to capicity by those who came to pay their last tribute. From Ottawa came many of Major Bell's intimate friends including Senator H. H. Horsey, representing the general alumni of Queen's University, Senator A. E. Fripp, Dr. O. D. Skelton,, Under Secretary of State for External Affairs, Dr. Charles Camsell, Deputy Minister of Mines, Col. H. C. Osborne, Secretary of the Imperial War Graves Commission, H. S. Southam and Col. G. P. Murphy.

All Great Britain Travels For Holiday

LONDON, April 2 (CP via Havas). — Great Britain celebrated the Easter holidays travelling. Despite unfavorable weather, more than 120 air liners left Croydon airport filled with excursionists.

Southern England too was thronged with record-breaking crowds. Blackpool had more than 250,000 visitors, while Hastings harbored some 100,000.

London itself, while deserted by her own people, was the attraction for the visitors from the provinces. Hyde Park seethed with humanity. Fully 300,000 people watched the Easter fashion parade.

The Loch Ness monster apparently also took a day off, for while thousands of visitors lined the banks of the Scottish lake and canoes and motorboats dotted the water, the sea serpent was conspicuous by its absence.

Einstein Would Be An American Citizen

NEW YORK, April 2 (AP).—Albert Einstein's desire to become an American citizen has led him to postpone a vacation trip to France and Belgium, friends suggested today.

Prof. Einstein was to have sailed to-morrow, but he decided to remain a week or so longer. Friends believed he wanted to await action on a bill introduced into Congress by Rep. Edward A. Kenny of New Jersey.

The bill asks that Einstein be "unconditionally admitted to the character and privileges" of citizenship, an honor never before accorded by Congress to an alien.

The Hitler Government has deprived the scientist of German citizenship.

HUDSON RIVER RISING, CITIZENS READY TO FLEE

NORTH RIVER, N. Y., April 2.—(AP)—Occupants of homes between North River and North Creek, in Northern Warren County, prepared to evacuate today as water of the upper Hudson river continued to rise in consequence of an ice jam two miles south of here.

The jam moved southward about a half mile during the night, flooding the North River-North Creek highway with three feet of water for nearly a mile. Ice was piled 12 feet high at the point of the jam.

All traffic to Indian and Blue Mountain Lakes, in the heart of the Adirondacks, was blocked.

Residents decribed the higher water situation as the worst since 1918.

14 FREIGHT CARS DITCHED.

SUDBURY, Ont., April 2 (CP).—As the result of a broken rail, 14 cars of a Canadian Pacific Railway freight train went off the track today on the Nemegos sub-division about 79 miles east of Chapleau, but according to information reaching Sudbury, no member of the train crew was injured. The train was travelling at about 25 miles an hour at the time. Seven of the cars were loaded and seven empty.

HOPEFUL SIGN

CHICAGO, April 2 (CP)—After Howard Mauck, 15, was taken to a hospital, a metal disc which had lodged in his throat, making eating impossible, was removed. Then the doctors looked it over. On one side were the words:

"Stop crying—start buying."

On the other was "The end of the depression is here."

SAY FINLAYSON WILL BE JUDGE

Rumored About to Retire From Politics for Seat in Ontario Supreme Court.

HENRY REFUSES COMMENT

TORONTO, April 2 (C.P.) — The Evening Telegram in a newspaper story to-day said:

"Hon. William Finlayson, Minister of Lands and Forests in the Henry Government, and member for East Simcoe, will shortly be appointed a Judge of the Supreme Court of Ontario, and will not contest the forthcoming election, retiring from politics to the Bench. The Telegram learned to-day from an authoritative political source.

"The vacancy to be filled is that created through the death of Mr. Justice Eric Armour.

"While there have been rumors to this effect, which Mr Finlayson has denied, it is now said the move has taken concrete form. It is also brought about, it is pointed out, in view of the re-organized Cabinet with which Premier Henry may appeal to the country."

The Toronto Daily Star refers to the rumor as follows: "The report that william Finlayson may be appointed to the Ontario Supreme Court Bench brought from Premier Henry the comment, 'I haven't heard anything about it.' Mr Finlayson was in Midland to-day.

"For some time rumors have been current that he would welcome a judicial post, and last October he was reported to have visited Hon. Hugh Guthrie, Minister of Justice, with a request that he be considered."

TURKISH POLICE

(Continued from Page 1)

paces, for he found himself to be followed by a squad of spectators. He went back to the hotel, changed some money, picked up some newspapers, and settled himself down in the hotel lounge to read.

Insull was still in the hotel when the police, acting on instructions from the Turkish Government, placed him formally under arrest.

Files An Appeal

A Turkish lawyer immediately went into action for Insull, filing an appeal against the decision of the penal court which yesterday ruled that, as Insull had committed neither a military nor political crime and was not a citizen of Turkey, he was eligible to extradition.

Judicial authorities said, however, that the right of appeal was not operative as the penal court's decision was final.

Five detectives surrounded him as if he were a desperate gunman—not a discouraged and apparently beaten figure.

Will Be Extradited.

WASHINGTON, April 2 (AP).—Turkey to-day notified the United States that Samuel Insull would be extradited to Chicago to stand trial.

Robert P. Skinner, United States Ambassador at Kanara, notified the State Department the Turkish Government had informed him at 5 p.m. (Turkish time) that Insull's extradition had been granted.

The Turkish Government at the same time informed Skinner that Insull was not at the Ambassador's disposition.

Treaty Ratified.

ISTANBUL, April 2 (AP).—The Turkish National Assembly to-day ratified an extradition treaty with the United States, thus clearing the way for the return of Samuel Insull to Chicago.

Called into special session by the Cabinet, the Assembly acted swiftly at Ankara.

The treaty was signed in 1923 and ratified by the United States, but until the problem of Samuel Insull was placed on her doorstep Turkey had not chosen to bring it into force.

Lindsay Police Go After '33 Licenses

LINDSAY, Ont., April 2.—(CP)—Police here gave a definite warning on Thursday that starting Sunday, they would arrest every person driving an automobile without 1934 license plates, but they had to compromise and set the dead line back a couple of days. There was such a rush of license buyers on Saturday that the local license office could not begin to handle the crowd and more than 100 were turned away when the office closed at night. Cars with old licenses were stopped on Sunday and the drivers promised to buy new licenses as soon as they could get into the license office.

CHRYSLER RAISES PRICES

DETROIT, April 2 (AP)—Increases ranging from $35 to $130 were announced to-day by three units of the Chrysler Corporation. The Plymouth Motor Corporation announced a $35 increase on its standard model; Dodge increased $45 on all models, and the Chrysler models were increased from $40 on standard types to $130 on its Imperial model.

Increases of from $25 to $40 were announced by Studebaker on two of its models.

Easter Attendance Large At St. John's

Over seven hundred communicants partook of the Blessed Sacrament at the various Easter Sunday services at St. John's Church, constituting what is believed one of the largest groups of communicants on any one festival in the history of the church.

Venerable Archdeacon Dr. R. C. Blagrave preached at the choral communion service at eleven o'clock, and with the assistance of the Rev. Mr. James administered the Sacrament to two hundred communicants. There was a similar number of communicants at the seven o'clock service, and three hundred at the eight o'clock service.

Last evening the shortened evensong was read by Reg. Howden, while Douglas Blagrave read the first lesson; and Warren Turner read the second lesson, the sermon being preached by Rev. Mr. James. Each of the three young men who took part in conducting the service are students at Trinity College.

SEVEN BUILDING PERMITS ISSUED DURING MARCH

Seven building permits issued by the city engineer during March authorized building construction in the city amounting to an aggregate value of $3,450.

Each of the permits was for alteration or repairs to private dwelling houses and to business premises. Among the larger jobs were the following: James Juby, alteration to store at 342-44 Charlotte street, $900 (Thomas Ephgrave, contractor); alterations to dwelling for J. Richardson at 318 Charlotte street, $800; alterations to dwelling for F. J. Hogan at 550 Albert street, $600 (contractor F. Dummitt); repairs to 671 Stewart street for George Raper, following fire, $500; alterations at Canadian Legion Hall following fire $340.

DIVIDENDS PAID BY GOODYEAR CO.

Plants Operating at Higher Capacity Than Year Ago, Says President.

$1.25 COMMON SHARE

TORONTO, April 2.—Dividend cheques for the first quarter of 1934 on the Preferred and Common Stocks of Goodyear Tire & Rubber Company of Canada, Limited, at the rate of 7 per cent. on preferred shares and $1.25 per share on the common, have gone out to shareholders. In a letter accompanying the cheques, C. H. Carlisle, president, points out that economical operations during the period of inflated business, as well as during the period of retarded business, low capitalization as compared with the company's volume of business, efficiency of the plants, and the company's purchasing facilities have made it possible to earn and pay dividends continuously.

"During the years of intense production and extended sales," says Mr. Carlisle, "it was common practice by companies to increase their stock issue by splitting shares. Your company followed the reverse policy by gradually reducing its outstanding shares. This has further strengthened its financial structure and added to its stability."

Commenting on current operations, Mr. Carlisle says: "Your rubber plants are operating at a considerably higher capacity than they were at this time a year ago. The outlook for increased production during this year is favorable. Your cotton mill is running to full capacity 22 hours per day and is unable at this time to fill all its orders. Your cotton plant is a 2 000 spindle mill and one of the best of its kind in Canada. It has been and is operating efficiently and economically. Its capital stock consists only of $26,250.00 of Common stock, all of which is owned by your Rubber Company.

"The last annual statement showed that your company had an earned surplus of $7,740,187.32, had on hand cash or its equivalent of $6,943,614.79, with plants written down to 47 per cent. of their cost. Reserves which have been set up are very liberal and greater than required. This strong financial position is due largely to the stand taken by the Common shareholders in the early days of your company's existence. During the first seventeen years that your company was in operation, only one cash dividend of 6 per cent. was paid to the Common shareholders and latterly only moderate dividends have been paid. Earnings were thus allowed to accumulate as a surplus which, although accruing to the Common shares, at the same time gives greater strength to the Preferred shares."

WARDEN URGES CONSERVATION OF WILD LIFE

(Continued from Page 1)

but the breeding stock was being thinned out by the yearly slaughter and was not being replaced.

Mr. Marshall pointed out the useful role played by the beaver in the wild life of a district. By damming up a stream the beaver created a water reservoir that was of great assistance in dealing with forest fires. At the same time new breeding grounds for fish and game were provided. Peterborough County, he said, should have thousands of beaver, instead of the dozens, for there was ample food and splendid streams and ponds.

The speaker emphasized the fact that the game wardens were not out to rob the public of legitimate enjoyment. Rather it was their mission to increase opportunities for recreation by protecting the fish and game supply against law-breakers. He pointed out the necessity of public support and assistance in seeing that the regulations were adequately enforced.

Mr. Marshall was introduced by President Dr. Moir and instead of the usual formal vote of thanks, the club showed its appreciation of the speaker's address by passing a resolution, on motion of Rotarians Fred L. Roy and J. K. Hughes, pledging support for the Warden in his efforts to conserve wild life.

ONTARIO

WARNING TO TRUCK OWNERS

HALF-LOAD REGULATIONS NOW IN EFFECT

Permit card must be carried in vehicle or by operator at all times

THE HIGHWAY TRAFFIC ACT PROVIDES that the loads which may be carried by various types of vehicles during the months of March and April shall be limited as follows:

SOLID TIRED VEHICLES	Solid tired trucks and trailers shall not carry a load of more than half their registered carrying capacities.
PNEUMATIC TIRED VEHICLES	Pneumatic tired trucks and trailers with a registered carrying capacity of 3 tons and not more than 6 tons, shall be limited to a 3-ton load. Pneumatic tired trucks and trailers with a registered carrying capacity of more than six tons shall be restricted to a load of not more than half their registered carrying capacities.
HORSE DRAWN VEHICLES	Horse drawn vehicles with a carrying capacity of more than one ton shall be limited to 250 lbs. per inch in width of tire.

THESE LIMITATIONS APPLY ONLY ON THE FOLLOWING ROADS, whether paved or unpaved, outside the limits of cities, towns or villages:

ALL COUNTY ROADS

ALL TOWNSHIP ROADS

THE FOLLOWING KING'S HIGHWAYS:

No. 2	Belle River to Tecumseh	No. 17	Arnprior to Pembroke
4	Clinton to Durham	18	Amherstburg to Kingsville
6	Williamsford to Chatsworth	19	Tillsonburg to Pt. Burwell
7	Lucan to Arkona	21	Petrolia to Oil Springs
7	Perth to Peterboro	21	Morpeth to Thamesville
9	Cookstown to Primrose	24	Galt to St. George
9	Orangeville to Grand Valley	29	Arnprior to Almonte
10	Dundalk to Chatsworth	30	Brighton to Campbellford
12	Beaverton to Atherley	33	Trenton to Marmora
12	Orillia to Midland	34	Lancaster to Hawkesbury
14	Foxboro to Sterling	37	Corbyville to Actinolite
15	Gananoque to Elgin		

REGULATIONS NOW REQUIRE THAT THE PERMIT CARD ISSUED FOR A COMMERCIAL VEHICLE must accompany the vehicle at all times. It may be carried by the operator or in some readily accessible part of the body or cab of the vehicle.

PENALTIES—Highway Traffic Officers have been instructed to be especially vigilant in apprehending those who disobey these regulations and the Highway Traffic Act prescribes severe penalties for infractions of the weight regulations or for failure to carry permit cards.

Ontario's good roads represent an investment of millions of dollars which must be protected, especially against preventable damage. Every owner and driver of a commercial vehicle must assume his full share of responsibility.

Ontario Department of Highways

The Honourable Leopold Macaulay,
Minister.

REV. DR. ROLLS OPENS MISSION GEORGE STREET

"Campbell Morgan of New Zealand" Will Conduct Spiritual Mission.

THREE CITY CHURCHES.

Christ Must Be Given Supreme Place in Life of Everyone.

"Unless you are prepared to give to Christ the supreme place in your relationships you cannot expect the blessings He has offered His true followers and disciples," Rev. Dr. Charles J. Rolls of New Zealand declared at the morning Easter service in George Street United church yesterday. "I wonder if we are prepared to give that supreme place on this Easter day. It is a challenge."

Dr. Rolls' appearance before the George Street Church congregation inaugurated a three-week co-operative spiritual mission which he is to conduct in the city. He was greeted by an unusually large gathering of worshippers. Known widely as the "Campbell Morgan" of New Zeland and the missionary messenger of God's word, he will hold services each night of the week except Saturday until April 20, commencing at George Street United Church, then proceeding in Murray Street Baptist Church during the second week and concluding with a week at St. Paul's Presbyterian Church.

Basing the thought in his sermon on a passage in Chapter 14 of St. Luke, the speaker undertook to interpret the three requirements which Jesus exacted of those whom He expected as His disciples. Jesus held as of first importance the requirement that He be held above all other relationships, he said. His statement of the requirement as set down by St. Luke appears in the Chapter as follows: "If any man come to me, and hate not his father, and mother, and wife, and children, and brethren, and sisters, yea, and his own life also, he canont be my disciple."

Relationships.

Every human has a multitude of relationships, Dr. Rolls pointed out. The human has the relationships of the family, relationships of a social nature, relationships in connection with each of his daily activities and a varied host of others. Life is made up of relationships. Christ, however, is entitled to be regarded as the object of man's supreme relationships for He came to the earth to do something for man which nobody else could do. Nobody else has been able to cleanse man of his sin, raise man from the dead or give man the promise of immortality so why should Christ be denied the premier position in man's regard which is rightfuly His, Dr. Rolls asked.

Christ not only demands the supreme place in the love and affection of those who are to be His disciples, but wants also the supreme place in the purpose and practice of the lives of His disciples. He asks the renunciation of all impending relationships and withholds His blessings from those who are unwilling to abide by that requirement, the speaker said.

No Material Cross.

The second requirement is stated: "And whosoever doth not bear his cross, and come after Me, cannot be My disciple." In these words Jesus is not necessarily asking "the bearing of a cross" in the material sense of suffering physical hardship, Dr. Rolls said. Jesus spent His life meeting hypocrisy with sincerity, injustice with right, untruths with truth and hate with love. The disciple who follows this example of living will find that he has a cross to bear even though it is no ta material cross, he explained.

"People too often say that they haven't anything worth giving for the sake of Jesus. Your life may seem of little worth to you, but it is worth much to Jesus. If you will give it to Him, He will lend you His majesty and dignity. And do not think a man or woman weak who gives himself or herself to Christ. Christ does not spoil life; he perfects it. One cannot be a real man or a real woman without giving himself to Christ."

Trust in Jesus.

Continuing, Dr. Rolls interpreted the third condition demanded of His disciples by Jesus as the resignation of all individual resource. Quoting, "So likewise, whosoever he be of you that forsaketh not all that he hath, he cannot be my disciple." Jesus offers aid to man in two regards—aid in building character and aid in the fight against man's enemy, sin. Since man's incidental resources are insufficient in these two interests, Jesus requires that these resources be thrust aside and that complete trust be placed in Himself, the speaker explained.

"Christ asks these things," he concluded. "If we are prepared to abide by them, He is prepared to accept us as His followers."

A multitude of seasonal blooms and plants placed in the church by the Women's Association served as a special mark of the annual Easter Sunday services. Under the direction of D. R. Howat, organist and choirmaster, special musical programs were carried out at both the morning and evening services. In the morning Miss Dorothy Sager sang a solo, "The Resurrection Morn," and took a solo part in the anthem offered by the choir, "All Glory to the Lamb That Was Slain." Master Donald Parks as well as Miss Sager sang solos in the evening.

Easter Services

AT MARMORA.

MARMORA, April 2 (Examiner Correspondence).—The Easter festival drew large congregations to St. Paul's on Sunday, with seventy-five communicating at the two celebrations. The altar, chancel front and organ were beautified with daffodils, lilies and tulips. At the 11 a.m. service, Mrs. H. R. Pearce presided at the organ. The anthem was "All Hail the Risen King," by Alfred Wooler. Mrs. S. B. Wright took the opening solo.

During the offertory Miss Barbara Wright played a most suitable violin selection, Felix Borowski's "Invocation."

Rural Dean A. B. Caldwell, who officiated throughout the day, preached on "Darkness to Dawning."

At evensong the organ was taken by Mrs. L. R. Rundle. Mrs. Percy Gray sang "The Holy City," and with Mrs. Rundle rendered the duet "Low from the Grave He Rose." The subject of the sermon was "The Prince of Life."

Other services taken by the rector during the day was a children's service at 10 a.m., when the Lenten mite boxes were brought and a service of Holy Communion at Holy Trinity at 3 p.m.

Special Easter services were held at St. Andrew's United Church on Sunday and were marked with good attendances. At the morning service bright Easter music was rendered by the choir, and the pastor, Rev. C. W. Hollingsworth, delivered an eloquent sermon on the Resurrection. In lieu of the regular evening service, a dramatization of the first Easter and two outstanding events in the life of St. Paul was presented by thirty of the young people of the church.

The festival of Easter was duly observed at the Church of the Sacred Heart, with High Mass at 10 a.m. and Benediction at 7.30 p.m. The sanctuary was tastefully adorned with choice blooms and new brass candlesticks were in use for the first time. Rev. Father J. J. Keeley officiated.

JANETVILLE

Mr. and Mrs. Thomas McMullen entertained the South Janetville Euchre Club, at their home on Thursday evening. Mrs. Charles Deyell and Mr. Robert Argue succeeded in winning prizes for high scores. At the conclusion of the games, lunch was served and a social hour enjoyed.

A large gathering of relatives and friends of Mr. and Mrs. Robert Wright were invited to their home on Monday evening for the celebration of Mrs. Wright's birthday. Cards and dancing were much enjoyed. Messrs. Marwood, Carlyle and Clayton McGill and Herman Wilson supplied music for dancing.

The March meeting of the Woman's Association of the United Church was a highly successful social event, held in the Sunday school room. Mrs. James Marshall, president, capably took charge of proceedings, which savored of St. Patrick, whose birthday is celebrated at the March meeting of the association each year.

Miss Eunice Malcolm played the accompaniment for "When Irish Eyes Are Smiling," sung merrily by five young ladies exquisitely arrayed in green costumes.

Two songs, "Little Annie Rooney" and "Sweet Molly O'Reilly" were well rendered by Muriel Stinson and Marjorie Armstrong. Frank Russell contributed a violin solo, "Just An Echo," accompanied on the piano by Mrs. (Rev.) Smith. A vocal solo, "That Silver-Haired Daddy of Mine," was given by Norral Marshall.

Gladys Irvine read "Grandmother's Sermon." Jack Crawford, impersonating a negro, gave a pantomime, "Old Folks at Home." Mrs. R. J. Burn and Mrs. Andrew McGill gave a vocal duet, "In the Vine-Covered Church Away Back Home."

Miss Eunice Malcolm contributed a medley of Irish songs on the piano. Mr. Frank Joblin sang "A Soldier Boy's Motto." A military March was played by Mrs. (Rev.) Smith. Miss Olive Jackett read "Something Going On."

Five girls sang, "Alice in Wonderland," while Pearl Savanac and Edna Robinson gave a duet, "My Wild Irish Rose." Rev. Mr. Smith in his appreciative concluding remarks, heartily congratulated on behalf of all present Mr. and Mrs. James Thornton, who were present on the occasion of their 34th wedding anniversary.

Lunch was served by Mrs. J. R. McGee, Mrs. A. McGill, Mrs. James Marshall and Mrs. James Thornton.

Mr. Thomas Hawkins, drygoods merchant of this village, has again closed his shop to take a business and pleasure trip to New York City. Mr. Hawkins expects to be absent a couple of weeks travelling by motor and rail.

Mr. Allan McGill, whose spacious residence is south of the village, entertained about seventy friends and neighbors on Friday evening. Music, dancing and cards were the entertainment for the enjoyable evening. Messrs. Clarence Brown, George Pogue and Clayton McGill furnished music for dancing.

Obituary

MRS. WILLIAM BARRETT.

OMEMEE, April 2 (Examiner Correspondence).—The death occurred at the family residence in Emily Township on Sunday night of Mrs. William Barrett, at the age of 81 years.

Predeceased by her husband, she leaves three sons, Edward Barrett of Peterborough, John Barrett of Muskoka and Bernard Barrett at home; also two daughters, Mrs. Fred Winters of Simcoe and Mrs. Walter Crowley, Geneva, N.Y.

The funeral is to be held from the residence on Tuesday at 9 a.m. to St. Martin's Church for Requiem Mass. Interment at St. Martin's Cemetery, Ennismore.

REV. ERNEST W. CAFLEY.

MADOC, April 2 (Examiner Correspondence). — The death occurred at Queensboro on March 22 of the Rev. Ernest William Cafley, aged 49 years. He was born at Great Yarmouth, England, on March 28, 1884, and came to Canada in 1906. He was a graduate of Feller Institute, Grand Ligne, Quebec, and later of McMaster University, Toronto. After spending a few years in Toronto, he entered the ministry. In the United Church, Bay of Quinte Conference, he served happily on several circuits, including South Dummer, Norham, Cressy, Flinton, Lanark, and Queensboro.

Rev. Mr. Cafley was quiet and unassuming, and took his work very seriously. He truly lived the Christian life, following closely the pattern of the Master he upheld in his teaching. He leaves a rich heritage of tender memories, and his family life was a beautiful example. He possessed a rare gift of fellowship, a fine sense of humor, and was always trying to make the way a little easier for someone else.

The funeral, under the Orange Order, was held in the United Church, Queensboro, on Saturday, March 24, and conducted by Rev. Mr. Rivers of Madoc. Rev. H. B. Johnston of Sidney and Rev. Claude Brethen of Trenton, friends of long standing, paid tribute to the character and worth of the deceased. Rev. Robert Hall, chairman of the Presbytery, also brought a message of sympathy.

Among other ministers present were Rev. Mellow of Ivanhoe, Rev. Trumpour of Eldorado, Rev H. B. Neal of Belleville, Rev. W. Merrick of Cannifton, and Rev. Merriam of West Huntingdon.

Mr. Cafley is survvied by his wife and three children, Jack of O.A.C., Guelph, Ronald of Belleville Collegiate, and Joan at home also two sisters, Mrs. Ernest Madden of Saskatoon, and Mrs. Sydney Gould of Blackheath.

Beautiful floral tributes from the different organizations of the church and from friends testified to the love and respect of all who knew him.

MISS MARGARET BURKE

Miss Margaret Burke, respected and life-long resident of this city, died at St. Joseph's Hospital on Saturday night. She is survived by one sister, Mark Burke, two brothers, Thomas and Patrick Burke, and a nephew, William Burke, all of 103 Park Hill road.

The funeral is to be held on Tuesday at 8.45 a.m. to St. Peter's Cathedral, with interment at St. Peter's cemetery.

They Shake As All Europe Shakes

Chancellor Englebert Dolfuss, Austria's Napoleonic premier, seals his understanding with Premier Benito Mussolini of Italy with a handshake at a cavalry show near Rome, after signing a new three-cornered peace pact in which Hungary also plays a part. In consequence, European peace now rests in these two men's hands.

Christian Pilgrims Leave Tomb Site

JERUSALEM, April 2 (AP)—The exodus of Christian pilgrims from the site of the tomb of Christ began this morning, following the most colorful Easter ceremonies in Jerusalem in years.

The thousands of visitors poured out of hotels, boarding houses and private home which had been pressed into service to accommodate the unusual thropgh. Most of them proceeded to Egypt by boat and then by train to continue Mediterranean tours.

The Moslems, meanwhile, set out on their annual pilgrimage to Nebi Musa, believed to be the site of the tomb of Moses.

The picturesque assemblage of Moslems which Sunday packed the Mosque of Omar, departed singing praises to Allah, and made the same traditional display of scimitars which marked their arrival from Hebron yesterday.

School Reports

S. S. NO. 8, DOURO.

Form V.—Joseph Moher (hon.) 78.
Sr. IV.—Mary Towns (hon.) 78. Loretto Condon (Hon.) 77, Philip Leahy 72, *Daniel Delaney 66.
Jr. IV.—Frances Towns 68, Mary Moher 64, Kevin Leahy 62.
Sr. III.—Fergus Moher 57. Martin Coughlin 50.
Jr. III.—Joseph Moloney 74, Bernard Delaney 61.
II.—Cecelia Towns (hon.) 86. Anthony Delaney (hon.) 75, Priscilla Condon (absent), John Condon (absent).
Sr. Pr.—John Moher (hon.) 77. Joseph Towns (hon.) 76, Raymond Leahy 72.
Jr. Pr.—Helen Condon (absent). Fergus P. O'Connor, Teacher.
*Absent for one or more examinations.

S. S. NO. 4, ASPHODEL.

Sr. IV.—Bernadette Quinlan 87, Rita Walsh 82, Madeline Christie and Ella English (equal) 73, Aubrey McNaughton 70.
Jr. IV.—Joseph Walsh 86, Raymond English 82, Greta McNaughton 80, Arden McNaughton 74, Michael Quinlan (absent).
Sr. III.—Walter Quinlan 69 Fred Christie 61.
Jr. III.—Marion English 78.
Class I.—Carl English, Theresa Walsh.
Primer—Freddie English. Zeta Boland, Teacher.

S.S. NO. 1 AND 25, ALNWICK

IV—Milford Wellwood 76; Rae Timlin 65; Neil Sherwin 60; Floyd Harvie 57.
Sr. III. — Jean Eddington (absent); Lila Davidson 66; Raymond Hood 57; Kenneth Hook 56; Elmer Sherwin 51.
2nd Class—Joe Kelly 75; Alma Franklin 75; Regina Thackeray 72; Neil Eddington 68; Doris Roberts 68; Irving Thackeray 64; Helen Downs 61; Doris Metcalfe 61; Harold Metcalfe 47.
1st Class—Flex Eddington 75; Velma Elder 75.
Primer—Jack Downs 80; Vera Metcalfe 78; Billy Franklin 67; Stewart Comego (absent).
Jean Mouncey, teacher.

S.S. NO. 2, Junior Room

Sr. II.—Lloyd Sherwin 89; Albert Pacey 85; Tommy Robins 84; Golda Thackeray 81; Elmer Mouncey 77; Elma George 73; Oral George 70; Olive Sherwin 68; Noreen Adams 66; Vernal Linton 62; Basel Robins 62; Everett Adams 61; Wilbert Robins 41.
Sr. I—Adelaine Mouncey 95; Doreen Nichol 87; Keith Sherwin 85; Leila Taylor 82; Gordon Pacey 74; Arthur Tucker 74; Allan Thackeray 73.
Jr. I—Clayton Duff, Herbie Robins.
Sr. Primer—Olla Duff, Johnny Pacey.
Jr. Primer—Jean Braithwaite, Charlie Linton, Neil Adams, Hattie Rabins, Lloyd Spiers, Norma Duff, Eric Radley.
Helen Barrie, teacher.

S.S. NO. 2, Senior Room

V—Luella Timlin 82; Thelma Lockhart 77; Rosella Taylor 76; Marion Towns 63.
Sr. IV—Kathleen Brisbin 89; Edith Covert 84; Dorothy Tucker 83; Laverne Towns 82; Lavigne McMillan 77; Marjorie Carew 77; Jack Pacey 72; Jean George, 70; Olive Linton 66; Luella Brown 62; Verna Radley 61.
Jr. IV — Alma Thackeray 83; Audrey Mouncey 78; Hilton Pringle 73; Fern Blodgett 58; Ivan Thackeray 56.
Sr. III—Willis Timlin 85; Mavis Tucker 84; Gwendolyn Varcoe 82; Franklin Mouncey 77; Shirley Brisbin 73; Jimmy Robins 65; Melville George 64; Jean Carew 60.
Jr. III—Neil Mouncey 68; Kenneth Dowler 66; Vivian Pringle 66; Kenneth Sherwin 62; Elgin Hearns 56.
Kathleen Barrie, teacher.

S.S. NO. 3, ALNWICK

Names in order of merit.
V.—Leoma McCracken; Ray McCracken; Milford Macklin.
Jr. and Sr. IV.—Eunice Webb; Audrey McCracken; Clarence Parker.
Jr. III—Arthur Butcher; Neville McCracken; Joseph Schrock; Theresia Schrock; Elsie Parker.
Sr. II—Valeda McCracken, honours; Frank Schrock, honours.
Jr. II—Ila McCracken; Phyllis Parker; Murray Thackeray; Elmer McCracken; Lloyd.
Sr. I—Hazel Bowers; Keitha Brown.
Jr. I.—Eldred Baxter; Jean Wynn.
Viola Stewart, teacher.

MASON'S SCHOOL

V.—Catherine MacLean 73; Astor Russell (absent).
Sr. IV—Claire Thomas 78; Frank Carroll 73; Thomas Russell 70; Jean Butters 65; Ross Clapperton 53.
Jr. IV—Mavis Bray 72; Grace Hickerson 70; Uldene Ellis 70; Diana Russell 63.
Sr. III—Osborne Bray 67.
Jr. III—Mona Ellis 66.
II Class—Earl Bray 63; Beth Grahame 81.
Primer—Thelma MacLean 83; Isobel Ellis 75.
George F. Turner, teacher.

S.S. No. 5, DOURO

The following is the result of the Easter examinations:
V. Class.—Joseph Sullivan, 74.
Sr. IV—Wallace Parcells, 80; Gerard Sullivan, 72; Genevieve McManus, 58.
Jr. IV.—Bernard Sullivan 60; Bernardine McManus, 55; Alice Parcells, 42.
Sr. III.—Reginald Parcells, 60.
Sr. I.—Donnie Heffernan, 88; Johnny Sullivan, 87.
Jr. I.—Bernice Parcells, 65.
—Mary McManus, teacher.

S. S. No. 13, OTONABEE

Report of Easter examinations:
Sr. IV.—Alma Robinson, 83; Wesley Dixon, 72; Evelyn Beatty, 71.
Jr. IV.—Lloyd Crane, 70; Stinson McIlveen, 66; Russell, Robinson, 60.
Jr. III—Sr. III.—Sadie Robinson, 79; Ruth Beatty, 71; Leona Sucie, 70; Jack Robinson, 69.
Sr. II.—Lloyd Sucie, 67; Barbara Stewart, 60.
Sr. I to Jr. II.—Harold McIlveen, 75; Evelyn Watkins, 74; Elinore Kent, 74 (equal); Luella Crane, 69.
Sr. Pr.—Robert Jackson, Joe Stewart, John Sucie.
Lena Dewart, teacher.

You Need This 'Blood-Tested' Preparation . . .

If you are tired, run-down, and lacking in energy and strength, you'll be interested in this report by a reputable physician. It concerns a woman patient, blood tests, and the remarkable results that followed a treatment of Dr. Williams' Pink Pills. The first blood test showed a low haemoglobin content and still lower count of red corpuscles. In other words, there was not enough vitalizing oxygen being carried from this woman's lungs throughout her blood stream and not enough nutriment being conveyed from her digestive organs to maintain normal health by rebuilding the body cells and tissues and clearing the system of poisons. She was anaemic.

The physician prescribed Dr. Williams' Pink Pills as a safe and efficient means of improving his patient's blood-stream. The first month showed a substantial increase in haemoglobin and red corpuscles, and the woman had better color and felt better. In two more months her blood condition was very close to normal, and she was feeling peppier, stronger and happier every day. The physician described her improvement as "nothing short of remarkable." Authentic records are on file.

Dr. Williams' Pink Pills will do as much for you. Why not start now to take this "blood-tested" remedy for under-par people—whether children, young women, or adults. Your druggist can supply you—50c.

$1,582.17 UNPAID OF HARVEY TAXES

Routine Business Done at Council Meeting Held at Hall's Bridge.

Harvey Council met at Hall's Bridge on Saturday, March 24th. All members present, the Reeve in the chair.

Communications read: From G. B. Collings re Court of Revision; from H. B. Parker, re the sum of $100 for wood on lots 31, con. 14 and 15; from H. B. Parker, stating there was $1.582.17 of taxes outstanding.

Moved by Mr. Flynn, seconded by Mr. Searer, that Bruce Hall get a rebate of $2.00 on dog tax.

Moved by M.rH all, seconded by Mr. Shearer, that council accept the $100 sent by H. B. Parker for 6 loads of poles and 2 loads of drags cut on the 15th concession, opposite lot 31, and notify him that council can not find any motion in the minute book, where the timber was sold on the 14th and 15th concession, opposite lot 31.

Moved by Mr. Shearer, seconded by Mr. Irwin, that the collector's time be extended until next meeting of council, April 14, and collector to have a list of the names of the parties whose taxes are unpaid by that date.

Moved by Hall, seconded by Flynn, that the auditor's report be received and the Clerk to get the usual number printed.

Moved by Mr. Girven, seconded by Mr. Shearer, that council transfer the township's account from the Royal bank, Peterborough, to the Bank of Montreal, Bobcaygeon.

A by-law was introduced and duly passed authorizing the Reeve and Treasurer to borrow $5,000 to meet the current expenditures of the municipality for 1934.

Moved by Shearer, seconded by Hall, that the Reeve and Clerk draw on the treasurer for the following accounts: Bruce Hall, rebate on dog, $2.00; Art Hains, rebate error in taxes, $1.51; Robt. Kennedy, supplies for J. Finley, $7.88.

On motion of Shearer and Irwin council adjourned to meet on April 14th at Hall's Bridge.

You will find many things in the Classified Ads of The Examiner.

K. A. MACKENZIE HEADS LEGION

Annual Meeting Held Lakefield Post No. 77 of Canadian Legion.

REVIEW ACTIVITIES

(Examiner Correspondence)

LAKEFIELD, April 2. — Despite the inclement weather and consequent slushy condition of the roads, about 50 ex-service men assembled at the Memorial Hall, Lakefield last week for the annual meeting of Branch No. 77, Canadian Legion.

Comrade J. R. Hill, presented a very comprehensive report of the branch activities during the fiscal year. The membership showed a slight increase, the total membership being 58 legionaires at the present time, which comprises about 90 per cent of the ex-service men of the district. During the year the branch attended divine service on two occasions, the initial event being celebrated on Sunday, May 28, when a record turn out attended St. John's church and listened to an eloquent sermon by the honorary president of the branch, Dr. A. W. MacKenzie, D.D., M.A., and the latter occasion being the annual Remembrance Day parade where Rev. R. J. Burton assisted by a special choir conducted service. The annual memorial services on Remembrance Day consisted of services at Lakefield, Warsaw and Apsley, as in former years; the special speakers being Dr. J. R. Fraser, Col. T. J. Johnston V.D. and Comrade J. R. Hill at the various places. A very pleasing feature of these services was the attendance of the Lakefield Citizen's Band, under the leadership of Bandmaster Walter Madill; the services of the band were rendered gratis to the branch. The annual Armistice Day dinner was held at the Lakefield Inn with a record number of ex-service men in attendance, the guest speaker was Police Magistrate O. A. Langley, K.C., a highly esteemed friend of all veterans.

Adjournment was made to the Legion room after the banquet, where a musical program was rendered by the branch executive and immensely enjoyed by all. The annual appeal to the public on poppy day was rewarded by considerably increased receipts as compared to former years, thus emphasizing the patriotic sympathy of the citizens in general.

Over eighty presents with candy were distributed to children of ex-service men at the annual Christmas tree, during the Yuletide season; in addition to this sixty-five presents received for the Buckingham contest were allotted to needy children of the district outside the Legion. Several donations were recorded during the year, especially from Messrs O. A. Langley, W. H. Casement and G. J. Elmsley, all gratefully received and faithfully applied to charitable work of the branch. Relief was not as prominent an expenditure as in former years owing to the amount of work of this nature being carried on by the municipal council but the branch and the ladies auxiliary augmented municipal assistance, particularly with clothing. Several cribbage tournaments, a softball team and the annual card party all augmented the branch coffers and afforded considerable entertainment to the members.

The high light of the year's activities was of course the unofficial visitof the Earl of Bessborough, Governor General of Canada, on May 29th, when he inspected the branch guard of honor and briefly addressed the members. This was the first visit of a vice-regal representative to the village in over 40 years and the branch was highly gratified by the honor paid its membership by His Excellency on this occasion. The financial statement and auditor's report showed the branch in a very healthy condition financially, with a considerably larger balance than last year. These various reports were adopted with the thanks of the branch to the secretary for the same.

Officers Elected

The branch president, Comrade A. B. Burrows, then vacated the chair for the election of officers, G. G. Connell took the chair for the election and installed the following officers for the ensuing year:

Honorary president, Rev. A. W. MacKenzie D.D., M.A.; honorary vice presidents, Messrs. W. H. Casement and G. G. Connell (honorary members); president, Comrade K. A. MacKenzie; vice president, Comrade E. M. Grier; secretary, Comrade J. R. Hill; sergeant at arms, Comrade T. Cunningham; auditors, Comrade W. Chappell and F. Moon; executive comrades, W. Chappell, T. W. Chaplin, W. H. Adamson, W. S. Remnant and E. H. Simpson. After being installed the president appointed Comrades A. B. Burrows, A. H. Clark and T. B. Marling (past presidents) to complete the executive.

All the officers tendered their appreciation to the comrades in brief addresses, several of them advancing worth while suggestions for the general welfare of the branch, one advocated by the president, was subsequently adopted, was the dividing the membership into five groups, each being in turn responsible for the entertainment on meeting nights after the regular business had been concluded.

A hearty vote of appreciation was tendered the retiring president, Comrade A. B. Burrows; Mr. W. H. Casement returning officer for the election and also Mr. G. G. Connell the chairman, who is also recruiting a branch orchestra, he being an excellent pianist and orchestra leader.

After adjournment a sumptuous luncheon was served by a special committee, under the supervision of Comrades Reg. Murduff, J. Roy Robinson and W. T. Remnant and the customary camp fire sing song led by Comrade Cunningham terminated a very successful affair just before midnight.

At a meeting of the board of directors of the Agricultural Society the dates set for the Lakefield fair are Sept 11th and 12th. This is a week earlier than last year's fair.

ROSICRUCIANS APPOINT UNIVERSITY REGISTRAR

A university which has, as its ideal, the reconciliation of religion with science by uniting spiritual concepts with the material revelations of the laboratory has been founded by the Rosicrucian Order, A.M.O.R.C. at the Supreme Temple at Can Jose, California.

R. Farthing of 416½ George St., Peterborough, local District Rosicrucian Commissioner has just received an official communication informing him that the first unit of the Rose-Croix University, the science building is now well under construction. The science building will have an auditorium, classroom, laboratories for physics and chemistry, two dark rooms, one for photography and the other for the study of light, and its refraction, and a motion picture projection room for the enlargement and study of microscopic views of living matter.

The currriculum of the university will include courses in ontology, biology, chemistry, physics, harmonies of music, ancient and medieval philosophy, and modern metaphysics.

The primary function of the university, states R. Farthing will be to provide post-graduate courses for members of the Rosicrucian Order living in various parts of North America, who will go to San Joe for definite periods while attending the university.

The founding of the university this year commemorates a quarter of a century of Rosicrucian activity since the Order's re-organization in this jurisdiction under the guidance of its supreme officer H. Spencer Lewis.

The recent communication to Mr. Farthing carried with it the appointment of District Registrar and the right of preliminary enrollment of students, pending their matriculation. It is also quite possible a decision may be reached by the faculty permitting the enrollment for certain subjects of those who are not members of the Rosicrucian Order.

YOU, too, can get clothes 4 or 5 shades whiter—without scrubbing, without boiling. Rinso *coaxes* the dirt right out. Clothes last 2 or 3 times longer this gentle way—*you'll save lots of money.* Get Rinso at your grocer's today.

MOST WOMEN BUY THE LARGE PACKAGE Rinso

What a big package!

JUST *compare* the size of the *big* red-and-green *package* of Kellogg's Whole Wheat Flakes! These delicious new wheat flakes are fine for any meal. Ready to serve with milk or cream.

All the nourishment of rich whole wheat. Almost a meal in a bowlful. Made by Kellogg in London, Ontario.

Polished FLOORS with HALF THE WORK!

Poliflor—The British Wax—gives the surface a glowing lustre that lasts twice as long—that cuts the work in half. Easy to apply, quick to polish, inexpensive to use.

Poliflor WAX

Made by the makers of Nugget Shoe Polish

Rheumatism All Gone Now

Back to Normal Thanks to Dodd's

"I was troubled with Rheumatism and frequent severe headaches," writes Mr. Reginald Maddick, 62 Simpson Ave., Mimico, Ont. "Seeing an advertisement for Dodd's Kidney Pills, I decided to give them a trial. I used four boxes and I no longer get Headaches and find that my arm is back to normal again." Rheumatism is due to uric acid in the blood. Rid your blood of uric acid by using — 61

Dodd's Kidney Pills

To Stop COLDS QUICK!

TAKE Grove's Laxative Bromo Quinine without delay—it does the four things necessary. First, it opens the bowels. Second, it combats the cold germs in the system. It relieves that headache and "trippy" feeling and tones the entire system and helps fortify against further attack.

WARNING! Grove's Laxative Bromo Quinine is being insidiously imitated. Don't be deceived! Grove's Laxative Bromo Quinine is not chocolate coated because that would interfere with the action. Dealers who offer substitutes usually do so because they make more money on them. Insist on the real thing. Look for the name Grove's on the package. 78

Bring Your PRINTING Problems to Us

The Peterborough Examiner

PETERBOROUGH, ONTARIO, CANADA, MONDAY, APRIL 2, 1934

Rain Insurance
If it rains within 24 hours we will wash it again FREE.
Medium Cars, $1.00
GILLESPIE GARAGE
378 Aylmer St.

Motorcycle Officer Checking Motorists

Many Peterborough motorists were stopped yesterday on Highway 28 by Motorcycle Patrol Officer A. E. Hornick and warned that they must secure 1934 license plates for their cars not later than today.

It was learned at the Chamber of Commerce this morning that a new supply of license forms have been received. There was a steady demand today for new markers.

Chief Constable Newhall issued the warning to local motorists to secure new car licenses immediately.

IN MEMORIAM.

BALL.—In loving memory of James Ball, who died April 2nd, 1931.

"This world may change from year to year,
And friends from day to day,
But never shall the one we loved
From memory pass away."

—Inserted by Mr. and Mrs. Fred Hopgood and Son, Norman.

IN MEMORIAM

BALL.—In loving memory of a dear husband and father, James Ball, Senior, who passed away April 2, 1931.

He bid no one a last farewell;
He said good-bye to none.
His spirit fled before we knew
That from us he had gone.

—Ever remembered by Wife and Family.

USED CAR SALE

FORD COACH—Model 'A.' Good tires. For quick sale—$150.00.

FORD SEDAN—Model 'A.' Heavy duty tires. Original paint and upholstery. Like new—$275.00.

STUDEBAKER SEDAN, 1929—New tires, new battery, new paint, new brakes. Powered with the famous Commander "8" motor—$495.00.

FRONTENAC SEDAN, 1932—Original paint, like new. Reduced from $575.00 to $495.00.

FORD SEDAN, 1932, V-8—Looks like new. A rare buy at $545.00.

FORD CABRIOLET, 1932, V-8—The sport car you have desired—$595.00.

CHAS. H. ELLIOTT
Studebaker Dealer.
253 Hunter. Phone 1300, Even. 3.
Located at J. E. A. Fitzgerald's Coal and Wood Office.

LOCALS

FOR SALE

Pure-bred Sow with nine pigs. Apply, John Blakeley, Phone 79, Lakefield. 2d-78-4619

DANCE AT INDIAN RIVER HALL

Monday, April 2. Leahy Brothers Orchestra. Admission 25 cents each. 2d,78,4616

MENTAL HEALTH CLINIC.

Will meet at St. Joseph's Hospital Thursday, April 5. For appointment, 'phone Miss H. Anderson, 1742. 1d-78.

EUCHRE

Under the auspices of the women of the Moose, Tuesday, April 3rd. Six good prizes. 1d-78-4641

PETERBOROUGH HEALTH ASSOCIATION CHEST CLINIC

Will meet Tuesday, April 3. For appointment 'phone Dr. Waite, 836. 1d-78.

P. W. U.

Euchre party and dance, in Simcoe St. Hall, April 4th. Admission 15c. Good prizes. 1d-78-703.

WOOD

Good dry body mixed wood, choice heavy dry hemlock slabs; also dry mixed slabs for sale, cut as required. 'Phone 96, McCarthy & Johnston. Mon.Thur.

GRENFELL MEDICAL MISSION.

The local branch of the Grenfell Labrador Medical Mission makes its annual appeal for funds, so kindly leave donations at the Examiner Office, or send to the treasurer Mrs. F. M. Somerville, 16 Inverlea 8d, 22,24,27,29,31; 2,4,6, 4373

MONEY NEEDED

You that can pay, do so. The severity of the Winter has been hard on the less fortunate and as a consequence the accommodation at this end has been greated taxed. Don't hesitate, send your cheque or phone 3700 and we will call. Sanitary Ice, Coal, Coke & Wood Supply. tdf

AUCTION SALE

Of farm stock and implements, of Mrs. Michael E. Leahy, Lot 7, Concession 7, Douro, Wednesday, April 4th. Terms cash. No reserve. Sale at 1.30 p.m. Harry Redmond, Auctioneer. 1d-78-4643.

Y.W.C.A. GYM. AND PAGEANT ACTIVITIES.

Gymnasium Classes—

During the Easter holiday week, several extra practices will be held for the various classes. Pupils are asked to note the schedule for the week:

Tuesday—10 a.m., Junior and Babies' Gymnasium. 11 a.m., Junior Tap Dancing Class. 7.15, Special Class, Beginners' and Aesthetic Dancing Class. 8.00, Seniors and Senior School Girls.

Wednesday—10 a.m., Ladies' Class. 4.30, Babies' Dancing, Toe Dancing. 5.30, Junior Tap Class.

Thursday—10 a.m., Juniors and Babies' Gymnasium. 4.30, Toe Dancing. 7.00, Senior Tap and Beginners' Tap. 8.00, Intermediate Class and Monday Elementary.

Friday—7.00, Beginners' Tap and Aesthetic. 8.00, Special Senior Gymnasium and Monday Elementarq.

Saturday—9.30, Junior Gymnasium and Junior Tap. 10.30, Babies' Gymnasium.

Gymnasium Pageant—

The Y.W.C.A. Gymnasium Pageant will be held Friday, May 4th, in the Grand Opera House. This is the event of the Gymnasium season, and this year's program "Peter Pan in the Enchanted Garden" promises to be a fairy-like Extravaganza, which will delight young and old.

Pageant Tickets—

Gym members will be able to secure their tickets this week. Many already have a long list of parents, aunts, friends and neighbors who want tickets. There will be a junior and senior prize for the ones selling the most, and this year an extra prize donated by Mr. R. J. Kidd of Neill's Store. Every member selling 20 tickets also gets a free ticket.

Pageant Costumes—

Pupils are asked to bring in the money for their costumes as early as possible. 1d-78-4642

☆ **Easter**

The Perfect Time to Buy YOUR Perfect Diamond

There are many diamonds—but only a few are perfect. From the perfect gems, Bluebirds are selected for fine color and brilliancy. Give a Bluebird Diamond ... they're doubly guaranteed and registered.

Warne Bros.
Diamond Hall
THE ENGAGEMENT DIAMOND

DOUBLE KILLING LAID TO BARROW

Identify Desperado by Teeth Marks on Cigar Near Where Officers Were Shot.

VICTIMS GIVEN NO CHANCE.

FORT WORTH, Tex., April 2.—(A.P.)— Tooth prints on a cigar stub led authorities to-day to attribute the slaying of two Texas highway patrolmen to Clyde Barrow, notorious south-west killer, and his woman companion, Bonnie Parker.

The officers, E.B. Wheeler 26, and H. D. Murphy, 23, were shot down without warning late yesterday when they dismounted from their motorcycles to question a man and a woman seated in a parked motor car near Grapevine, 18 miles north-east of here.

Witnesses said neither officer had a chance to draw his weapon.

A. C. Howerton, Fort Worth detective, said he was convinced the slayers were Barrow and the Parker woman. Near the scene of the shooting he said he found a cigar butt bearing the imprint of small teeth. Bonnie Parker's liking for big black cigars is well known.

Officers expressed the belief the two had been waiting for Raymond Hamilton, escaped convict, identified as the man who robbed the State National Bank of West, Tex., of $1,865 Saturday and kidnapped Mrs. Cahgunter, near Mexico, after commandeering her motor car. After being kept prisoner all night, he released her Sunday morning at Houston.

DIED

RENZETTI.—On Sunday, April 1, 1934, Nicola Renzetti, 301 Louis street, aged 64 years.

Funeral on Wednesday from the family residence at 8.45 a.m. to St. Peters' Cathedral for Requiem High Mass. Interment at St. Peter's Cemetery.

HOLY YEAR IS FINALLY CLOSED DOOR WALLED UP

50,000 Faithful Attend Ceremony at St. Peter's, Rome.

1,200,000 PILGRIMS.

Ceremonies Commenced With an Elaborate Papal Procession.

VATICAN CITY, April 2 (AP) — Pope Pius XI., wearing an apron and wielding a trowel of gold, walled up the Holy Door to St. Peter's this morning in a ceremony attended by a score of cardinals, dignitaries, hundreds of prelates and an estimated 50,000 faithful.

He thus closed the Holy Year which has brought 1,200,000 pilgrims to the Eternal City.

Proclaimed to celebrate the 1,900th anniversary of the passion, death and resurrection of Christ, the Holy Year began April 2, 1933, when the Pontiff opened the Holy Door with a golden hammer.

Elaborate Procession

This morning's ceremony commenced with an elaborate Papal procession into the huge Basilicia. The Holy Father was borne aloft on a portable throne, resting on the shoulders of 12 attendants. Cardinals and other prelates preceded him, while the throng of faithful, tourists and curious cheered and cried "Viva Il Papi"

Received in a portico of Cardinal Pacelli, High Priest of the Basilica, the Pope dismounted from the portable throne. Preceded by the whole procession, he walked through the Holy Door—the portal to the right of the main entrance.

Mounting again the portable throne, His Holiness was carried through the crowd to the Altar of Confession. He worshipped relics of Christ's passion and death, including portions of the cross, and the veil of Veronica.

He imparted a solemn Apostolic blessing.

Returning to the Holy Door he began the ceremony of the closing of this historic entrance, not to be opened again until the next Holy Year, 1950. He blessed the members of the religious fraternities who have stood guard at the Holy Door during the last year. He passed through the door into the portico and seated himself on a throne erected for the occasion.

Hymns were chanted. The Pope rose, took off his mitre and blessed the bricks and mortar lying near the Holy Door. Having recited the prayer "Summe Deus," the Pontiff resumed the mitre and put on a white apron, assisted by a Prelate of the Chamber.

Approaching the Holy Door, the Pontiff knelt on the threshold. He received the trowel and dipping into the mortar box deposited mortar on the centre of the doorsill, saying, in Latin:

"In fide et virtute Domini Nostri Jesu Christi, Filli Dei Vivi." (In the faith and strength of our Lord Jesus Christ, son of the Living God.)

He next deposited mortar to the right, saying:

"Qui Apostolorum Principi dixit: Tu es Petrus." (Who said to the Prince of the Apostles: Thou art Peter.)

Weddings

ANDERSON—SCOTT

A quiet wedding was solemnized at two o'clock on Saturday afternoon at the parsonage of St. James United Church, when Alice Scott, only daughter of Mr. J. Scott, was united in marriage to Mr. William Anderson, oldest son of Mr. and Mrs. W. Anderson of Peterborough.

The bride, who was given in marriage by her father, was becomingly attired in poudre blue French crepe trimmed with silver, with matching accessories and corsage bouquet of Talisman roses.

Attendants were Miss Marcella Spenceley, who wore an ensemble of grey and blue with matching accessories, and Mr. Alex Anderson, brother of the bridegroom.

Following the ceremony, a dainty buffet luncheon was served to the immediate relatives at the home of Mrs. E. Davis, Mr. and Mrs. Anderson left for a honeymoon trip to western points, the bride travelling in a sand swagger suit, with chocolate brown hat, shoes, gloves and purse.

The bridegroom presented the bride with a pearl necklace and the best man with a belt.

DIED

McINTYRE.—On Sunday morning, April 1, 1934, after a prolonged illness, Margaret Alice Coulter beloved wife of Archibald A. Mc-Intyre of 559 Aylmer Street.

Funeral on Tuesday from the family residence, at 2 p.m., with services conducted by Venerable Archdeacon Dr. R. C. Blagrave rector of St. John's Church. Interment at Little Lake Cemetery.

BURKE.—On Saturday, March [illegible] 1934, at St. Joseph's Hospital, Margaret Burke, of 103 Park H[illegible] Road.

Funeral at 8.45 a.m. Tuesday, [illegible] St. Peter's Cathedral, followed [illegible] interment at St. Peter's Cemetery.

MAIN STREET TOPICS

Jabs and Jottings as Picked Up by an Examiner Reporter.

SETTLED OUT OF COURT

The Portage La Prairie Insurance Company against whom suit had been entered in County Court by Harold B. Ball for $800 for alleged breach of contract, have settled the case out of court it is learned for the sum of $760.

The action launched by the plaintiff Mr. Ball through his solicitors Messrs Gordon and Elliott, was the sequel to the Insurance Company's repudiation of a claim for fire insurance following a fire at Ball's business premises in November last.

Defendants were represented by Messrs Agar and Thompson of Toronto.

CURTAINS AND BEDDING

We have a call for curtains and bedding, especially sheets. If any are available, please telephone Miss McCarthy at The Examiner and they will be called for.

NO POLICE COURT

Police court was just a deserted room to-day. Being Easter Monday there was no court. There are several cases on the list for to-morrow morning.

ROBINS ARE BACK

Adding a gladsome note to yesterday's Spring-like weather and the fashion show of Easter paraders, a large corps of robins and blackbirds arrived in the city over the city over the week-end. The newly-arrived birds seemed perfectly at home.

CLEANING UP STREETS

A squad of city workmen were busy to-day removing winter's refuse from the streets of the business district. The rain early this morning did much to remove ice from the streets, and after the city employees got through cleaning up with their brooms and shovels large sections of the pavement on George street was clean and dry.

Obituary

MRS. ARTHUR WYATT

MADOC, April 2 (Examiner Correspondence).—The death of Mrs. Arthur Wyatt occurred on Saturday, Morning, March 17th, following an illness of about three weeks' duration at her home in Cooper.

The deceased was a daughter of the late Mr. George Holmes and Mrs. Holmes, and was born in Queensboro, where her early life was spent. She lived for several years in Madoc and was well known and widely respected there, and for some years had resided in Cooper.

The late Mrs. Wyatt had been an active worker in the congregation of Cooper United Church.

She leaves to mourn her loss, her husband and little daughter, Vivian; her mother; three sisters, Mrs. Dan Bird of Trenton, Mrs. Robert Sager, Queensboro, and Mrs. Fred Irwin, Cooper; also two brothers, Edward and Arthur of Cooper.

The funeral was held from her late residence last Monday.

MRS. ARCHIBALD A. McINTYRE

The death occurred early on Sunday morning of Margaret Alice Coulter the beloved wife of Archibald A. McIntyre former mayor of the city. Mrs. McIntyre passed away at the family resident, 559 Aylmer street and sympathetic reference was made of her death by Archdeacon Blagrave at the choral communion service Sunday morning.

Speaking of Mrs. McIntyre as a member of St. John's Church, Archdeacon Blagrave said she had been an invalid for a great number of years, and that her death was a happy release from chronic suffering which she had borne with Christian fortitude.

A native of Hamilton, Mrs. McIntyre was a daughter of the late Mr. and Mrs. Robert Coulter. She had resided in this city for forty-five years. Besides her husband she leaves two step-sons, Frank J. McIntyre and J. Spence McIntyre both of Toronto.

The funeral is to be held from the family residence on Tuesday at 2 p.m. with services conducted by Venerable Archdeacon Dr. R. C. Blagrave rector of St. John's Church. Interment at Little Lake Cemetery.

GUNNERS GAIN TOP POSITION

(Continued from Page 1)

—Rangers increased their lead to four points in the Scottish First Division Soccer League to-day by defeating Third Lanark 1-0.

In another unscheduled holiday fixture, Celtic downed Clyde 2-1, but the result had no effect on the league standing.

ENGLISH LEAGUE.

First Division.

Aston Villa 3, Sheffield 0.
Blackburn Rov. 0, Sunderland 0.
Chelsea 4, Portsmouth 0.
Derby County 2, Arsenal 4.
Everton 2, Leeds United 0.
Middlesbrough 1, Newcastle U. 0.
Stoke City 2, Tottenham H. 0.
West Bromwich 4, Manchester C. 0
Wolverhampton 1, Leicester C. 1.

Second Division.

Bradford City 1, Fulham 0.
Brentford 1, Grimsby Town 2.
Hull City 2, Port Vale 1.
Nottingham F. 2, Bolton Wan. 2.
Plymouth A. 1, Millwall 0.
Preston N.-E. 1, Oldham Ath. 0.
Southampton 3, Blackpool 2.
Swansea Town 1, Lincoln City 0
West Ham U. 2, Manchester U. 1.

Third Division—Southern Section.

Bournemouth 3, Coventry City 3.
Bristol City 0, Queen's Park R. 2.
Exeter City 0, Bristol Rovers 0.
Gillingham 0, Crystal Palace 5.
Luton Town 1, Brighton 2.
Northampton T. 2, Swindon T. 2.
Norwich City 2, Newport Co. 1.
Reading 1, Charlton Athletic 0.
Southend U. 1, Cardiff City 1.
Watford 3, Aldershot 0.
Torquay U. 2, Clapton Orient 1.

Third Division—Northern Section.

Barnsley 6, Manfield Town 1.
Barrow 2, Stockport County 0.
Chester 1, Crewe Alexandra 0.
Darlington 3, Accrington S. 1.
Gateshead 2, Carlisle U. 3.
Halifax Town 0, Doncaster Rov. 1
New Brighton 2, York City 1.
Rotherham U. 1, Walsall 1.
Southport 0, Chesterfield 0.
Tranmere Rov. 3, Hartlepools U. 2.
Wrexham 4, Rochdale 1.

BELFAST CITY CUP.

Ards 3, Cliftonville 2.
Portadown 5, Bangor 0.
Distillery 4, Celtic 2.
Larne 1, Glentoran 1.
Newry 3, Coleraine 1.
Linfield 5, Glenavon 1.
Derry City 5, Ballymena 0.

ENGLISH RUGBY LEAGUE.

Broughton Rangers 15, Leigh 2.
Dewsbury 9, Wakefield Trinity 2.
Featherstone 12, Bramley 13.
Huddersfield 13, Hunslet 5.
Hull-Kingston Rovers 20, Batley 6.
Leeds 0, Halifax 5.
Oldham 3, St. Helen's Recs. 30.
Rochdale Hornets 7, Hull 15.
Salford 10, Wigan 21.
St. Helen's 23, Knighley 14.
Warrington 21, Swinton 7.
Widnes 30, Bradford Northern 0.
York 20, Castleford 10.

ENGLISH RUGBY UNION.

Abertillery 3, Crosskeyes 9.
Bath 26, Old Merchant Taylors 8.
Bedford 8, Sale 3.
Bristol 0, Blackheath 15.
Bridgend 12, Coventry 12.
Cardiff 9, Harlequins 5.
Devonport Services 3, Aberavon 16.
Exeter 32, Bradford 6.
Gloucester 6, Headingley 6.
Kendal 6, Rosslyn Park 7.
Llanelly 20, Dolphins 8.
Neath 26, University Athletic U. 8.
Newport 13, London Welsh 5.
Otley 16, Old Millhillians 6.
Plymouth Albion 11, Leicester 10.
Pontypool 5, Northampton 18.
Swansea 6, Barbarians 12.
Waterloo 13, Halifax 0.
Weston-Super-Mare 4, Mosely 19.

Not more than 35 per cent of the stand of maple trees in Eastern Canada are used for the production of syrup or sugar.

CHERNEY Furniture Trade-in-Store

We have just received a large assortment of modern Used Furniture, consisting of Walnut Bedroom Suites, 8 and 9-piece Dining Room Suites, 3-piece Chesterfield Suites in tapestry and mohair. One Krohler Bed Chesterfield Suite, 4-piece Wicker Suite, Breakfast Set, Hoosier Kitchen Cabinets, China Cabinets, odd Buffets, Dining Chairs, Extension Tables, Odd Vanity Dressers, Chiffoniers, practically new Singer Sewing Machine, Baby Prams, Strollers, Piano, Radios, Gramaphone, Kitchen Tables, Chairs, Beds, Child's Cribs. Other articles too numerous to mention. Gas Stoves, Quebec Cook Stoves, one Findley Oval Quebec Cooker, coal and wood grates and waterfront.

Special 8-piece solid oak Dining room suite. Very neat style. Complete .. **29.00**

[illegible]e only, 3-piece tapestry [illegible]esterfield Suite. New [illegible]tory floor [illegible]ple **35.00**

[illegible]ry article in main [illegible] has received a ger[illegible]de treatment, making [illegible]he safest used furni[illegible] market in Peterboro.

[illegible]RMS ARRANGED

[illegible]HERNEY [illegible]urniture [illegible]de-in-Store
[illegible] CHARLOTTE ST.
[illegible] 9 p.m. Evenings
[illegible]HONE 226

SUPERFLUOUS HAIR PERMANENTLY REMOVED
By Electrolysis All Skin Diseases successfully treated. Facial and Scalp Massage.
ANNE GRAHAM LOGAN
Dermatologist
(formerly of Hiscott Institute)
12 years experience
113½ Hunter W Phone 3162
m,w,f-Feb.15-3601

MINSTREL SHOW
By Men's Association of Mark St. Church, in Stewart Hall, Auspices of the Men's Bible Class
THURSDAY, APRIL 5, 8 p.m.
Admission 25c and 15c.

ARMED OCCUPATION ORDERED

MADRID.—The Government today ordered an armed occupation of the Ismi region of Spanish Morocco, after receiving reports that the fierce Moors were still waging a campaign against the French in that isolated section.

Keep This Date Open - April 6
FIRST ANNUAL "AT HOME"
CANADIAN LEGION HALL
Young Canada Conservative Club.
MOSE YOKOM and his 10-Piece BAND
Cards 8.30 p.m. Dancing (Informal 9 p.m. For Card Table Reservations Phone 220 or 660. Refreshments.
ADMISSION FREE
5d-29,31,2,4,5-4601

EASTER DANCE
TO-NIGHT ~ MAYFAIR
COME TONITE FOR A GOOD TIME
JOHNNY THOMAS AND HIS ORCHESTRA
Admission 10c
Dancing 5c

MOOSE HALL TO-NIGHT, MONDAY, APRIL 2, 8 p.m.
Special — "Yes" — Special
DANCING—DANCING—DANCING
Ye olde tyme and in fact, dancing to suit everybody. Introducing Black's Merrymakers, the boys who make dancing a pleasure. Admission—Gents 25c; ladies 15c. Don't forget it will be a big nite to-nite.
1d-78-4639

DANCE TO-NIGHT
Come to the Easter Dance at the
W.O.W. HALL GEORGE STREET
Dancing from 8.30 p.m. till 1 a.m.
GEORGE FURPHY AND HIS BAND
Admission 25 cents
1d-78-4640

ROSE TAXI CONTEST WINNERS
The following tickets were drawn today by Mr. N. Rishor and the holders are asked to claim their prizes:
6956—Choice of Rolls Razor or Lady's Purse.
2459—10 free taxi trips in city.
2077—5 free taxi trips in city.
ROSE TAXI Phone 1333

LEAN BEEF CUTTINGS 3 LBS 25c
Minced if Desired

Weston's or Christie's Sodas Pkg. 9c	For Tuesday and Wednesday only - Sirloin or Round Steak, lb. 18c.
New Lemons Doz. 21c	Plate Rib Stewing BEEF lb. 8c
40 & 60 Watt Frosted Light Bulbs 15c	Tender Pot Rst. Beef, lb. 10c
JAM - Raspberry and apple or strawberry and apple, large 32-oz. jar—28c.	Orange Marmalade, lge. 32-oz. jar 25c

ROSE BRAND LARD SPECIAL
Has no equal, lb. 13c

F & G Markets
BETTER GOODS BETTER SERVICE

A&P EARLY WEEK SPECIALS
For MONDAY, TUESDAY, WEDNESDAY
APRIL 2-3-4

SAVE THE COUPONS
COMFORT LAUNDRY SOAP 10 BARS 31c

LIBBY'S
PORK and BEANS 5 16-oz. Tins 25c

GOLDEN ARROW
PEANUT BUTTER 25-oz. Jar 23c

BROWN LABEL—BLACK
SALADA TEA 1 lb. Pkg. 55c

FINEST ONTARIO
POTATOES PECK 27c 90 lb. Bag 1.39

LARGE RIPE, YELLOW
BANANAS 3 lbs. 21c

FRESH PORK
LIVER SLICED lb. 10c

CUT FROM LOIN AND RIB
PORK CHOPS lb. 21c

SLICED—BREAKFAST
BACON ½ lb. Pkg. 15c

THE GREAT ATLANTIC & PACIFIC TEA CO.

Chicago to Meet Detroit in Stanley Cup Finals

GOLF FACTS NOT THEORIES!

By ALEX. J. MORRISON

The way in which the left wrist bends in the backswing has a lot to do with keeping the club "in the groove."

This is difficult to see unless you view the swing while standing on the player's right. Even though the action of the body and fully extended left arm is correct during the backswing, the club will be pushed out of line if the left wrist bends toward the ball.

This bend also minimizes the power of the downswing. Bending the wrist properly in the same plane the left arm is moving makes for accuracy as well as power in the downswing.

Try to have the club line up across your back instead of your head.

ST. MIKE'S COP 19 TO 4 VICTORY JUNIOR SERIES

Charlottetown Team Makes Improved Showing But Loses Game 7-2.

IRISH LEAVES FOR WEST.

TORONTO, April 2.—Champions At all they surveyed in East, Dr. Jerry Laflame will lead his St. Michael's College juniors into Winnipeg today to rest up for the first game of the Memorial Cup finals against the Edmonton A.C. team tomorrow evening.

The powerful Irish put the finishing touches on their Eastern championship by trouncing Charlottetown "Abbies" in the second game of the round at Maple Leaf Gardens on Saturday afternoon by 7 to 2, winning the honors by the decisive score of 19 to 4. They departed for the West at 11 o'clock Saturday evening.

Following their one-sided victory in the first game, the students went about their work in a half-hearted fashion with the result that their performance on Saturday was anything but an impressive one. Only in spots did they turn it on, but their passing plays were not up to the standard of previous games.

Display Ragged Hockey

It was a ragged display of hockey, with the Abbies' chief desire being to put up a better game than they did previously. In this repect they suceeded, but there was never any doubt as to the outcome. St. Mike's merely had to go through the motions and when goals were needed they had little trouble in securing them.

Charlottetown showed plenty of fight, though and at one stage were trailing by only 3 to 2 on the game. The Irish, however, went out again to increase the lead and simply breezed in to victory.

HAWKS DEFEAT MONTREAL CLUB ON SERIES 6-2

Northcott Scores Both Goals For Maroons as They Lose Second Game 3-2.

GARDINER INJURED.

Chicago to Meet Red Wings in First of Stanley Cup Finals on Tuesday.

CHICAGO, April 2.—(CP)—Hockey's Stanley Cup stage was set today for a duel of master goaltenders and rival defensive systems, chief fighting equipment of Chicago Black Hawks and Detroit Red Wings. The Hawks qualified for the classic series here last night, eliminating Montreal Maroons 6-2 on the two game round.

In turn, the Hawks ousted Montreal's two contenders to reach the stage where curly-haired Charlie Gardiner, most famous of all big league puck stoppers, faces the youthful, slender sensation of the Red Wings' rise to power, Wilf Cude. Gardiner shut out Maroons in the first series game, 3-0, and the Hawks won last night 3-2.

Chuck Gardiner

Working confidently on their three-goal lead, built up right under the eyes of a Montreal crowd last Wednesday night, Tommy Gorman's Hawks moved ahead without interruption to victory over the Maroons. They scored the first goal when the first period was only 25 seconds old to definitely quash any Montreal hope.

Hawks and Red Wings will open the second all-American Stanley Cup series tomorrow night at Detroit. The teams move to Chicago for the third and fourth games, Sunday and the following Tuesday, should a fourth be necessary. The fifth, if the series is deadlocked at two each, will be played at Detroit.

Baldy Northcott, fleet left winger, led a gallant Maroon movement for goals that never was allowed to die. The Canadian section team, who eliminated New York Rangers in the first play-off series attacked relentlessly without ever looking like winners. They did not have as many shots on goal as the Hawks.

Northcott scored both Montreal goals. He rifled in a double pass from Cy Wentworth and Hooley Smith midway through the first period a few minutes after Gardiner had returned to the game after seven stitches had been put in a cut over his right eye, received during a melee in the Chicago goalmouth.

The winger got his second early in the third period on a pass from the dashing Wentworth, but the Maroon cause had been well lost by this time. Don MacFadyen had scored the second Hawk goal in the second period. Mush March and Tommy Cook got the other Chicago goals.

Mush March

Not since 1929 when Boston Bruins defeated Rangers, have two United States teams met in the Stanley Cup final. Neither Chicago nor Detroit has ever won the historic symbol of professional hockey supremacy.

While they fought gallantly to cut down Chicago's margin on the round, Maroons made the job more difficult by earning four of the six penalties meted out. The Hawks scored while Wentworth was serving time and bombarded goalie Dave Kerr steadily on the other occasions when they had the extra man. Kerr stopped 38 shots to 26 which Gardiner turned aside.

Herd Upsets Moncton in Allan Cup Game

Assumption College Team Of Windsor Favored For Dominion Cage Title

Meet the Assumption Varsity basket ball team which already holds the Michigan-Ontario Intercollegiate Conference title and is preparing to bid for senior Canadian laurels. Front row LEFT to RIGHT: 'Westie' Westfall Joe Hencel, Arnold Harrison, Glen Sherman, Gordon Aitchison, Irving 'Toots' Meretsky, Stan Galaup; back row, Coach Father McGee, Don Desjarlais, Joe Costigan, Bill Byrne, Willie Rogin, 'Red' Nantais, Joe Flannery (manager), Bob Clarke (trainer).

FINAL RUSHES FAIL TO COUNT FOR HAWK CLAN

Hasquoil's Goalkeeping Features as Thundering Herd Beats Maritimers 3-2.

5,000 WITNESS GAME.

Houston Nets Two and Hogarth One for Winners—James and Gill Tally for Champs.

TORONTO, April 2.—In the first of the three-game series here for the Allan Cup Saturday night, Blues defeated Moncton Hawks, defending Cup holders, 3-2. Hawks outshot the Lakeheaders by at least 3-1, outskated them throughout but flopped in a scoring sense.

Other factors in the Maritimers' loss was their erratic shooting and over-anxiousness when around the net. The latter factor, while somewhat surprising considering the Hawks had been through the acid test, shots being blocked by the hardy Hacquoil, participating in his fourth Allan Cup series.

The Blues made only a half-dozen rushes in the first period yet when the rest interval was reached they were leading 2-0. They trooped off the ice leaving the fans in a daze and speculating as to how long it would continue.

Continue To Set Pace.

At the start of the second session Hawks again set the pace and peppered the Lakehead goalie hard. Again the Blues gave the spectators cause for wonderment when shortly after two minutes had elapsed they made the count 3-0. Hawks, puzzled and becoming frantic at their inability to score, shot the works and were rewarded with a pair of goals before the period ended.

But try as they would in the final 20 minutes they were unable to net another counter. In this period Fort William left no doubt as to their intentions to protect their goal-lead and the systematic way in which they accomplished this had their opponents bewildered. Every Moncton man that entered the Lakeheaders' goal area found an opponent dogging his every stride.

Gordie Houston, chunky right-winger on the Blues' second line, led the scorers with a pair of goals, both in the first period the initial one on a pass from "Porky" McLeod. The third Fort William goal was registered by Bill Hogarth, one of the youngest players on the team and regular right winger. Ossie Hacquoil, the smallest player on the ice, made the play for Hogarth's marker.

Houston's first goal was the result of a three-man rush which culminated in a melee around the Moncton cage, the Fort winger taking McLeod's pass while close in to beat Foster cleanly. His second goal was the direct result of a smart move by McLeod. The latter shot as he raced over the blue-line and the puck, hitting the boards at the back of the net, bounced out on one side of the Hawk goal while the Moncton players were sorting themselves out, preparatory to clearing the disc out of danger, Houston rushed in and slapped it home.

Ossie Hacquoil gave the Blues their third goal. The midget centre grabbed the puck inside the Moncton blue-line and after working around the defence was forced over to one side and back of the net. All the time he held the puck and at the right moment slipped it out to Hogarth, parked in front of the Moncton goal and the latter gave Foster no chance on his quick drive.

At the start of the second session Miller had the puck a foot from the net with Hacquoil out of position but the latter moved fast enough to block the shot. Miller then carried the disc right in on the lakehead defence and as the latter moved out to meet him, the Hawk centre passed it between them to James, who rifled in a waist high shot that Hacquoil only glimpsed.

Brilliant Display

Gill's goal some six minutes later was the most brilliant individual piece of work of the night. The towering rearguardsman had led a number of dangerous rushes only to have his passes picked up by the rival players. This time he skated the length of the ice and as he was on the verge of being steered into the corner swerved around the defence and got right in front of the goal before shooting the puck in.

The second game will be played here Monday night and the third, if necessary, on Wednesday. The ultimate winner will engage Detroit White Stars in a series for the North American amateur championship.

Lineup:

Fort William:G. Hacquoil, goal; Knowles, defence; McCranor, defence; O. Hacquoil, centre; O'Leary, l. wing; Hogarth, r wing; subs., Houston, Manarin, McLeod, McArthur.

Moncton: Goal, Foster; defence, Gill; defence, Burrap; centre, Miller; l. wing, Connolly; r. wing, Irvine; subs., James McDonald, Webster, McManus.

Officians: George Foster, Ottawa; Clarence Campbell, Edmonton.

SUMMARY

First Period

1. Fort William, Houston, (McLeod) 9.00
2. Fort William, Houston 19.20

Penalties—James, McGranor, McArthur.

Second Period

3. Fort William, Hogarth, (Hacquoil) 2.50
4. Moncton, James (Miller)... 13.57
5. Moncton, Gill 19.42

Penalties—Gill, McArthur, McCranor.

Third Period

No scoring.

Penalties—Hogarth.

Hockey Results

ALLAN CUP FINAL.

xFort William 3, Monct. Hawks 2.
x—First of best two-out-of-three
x—First of best two-out-of-three game series.

MEMORIAL CUP SEMI-FINALS.

xSt. Michael's 7, Charlottetown 2.
x—St. Michael's win round and Eastern title, 19 to 4.
Edmonton 4, Port Arthur 0.
Port Arthur wins round and the Western title, 11 to 3.

INTERNATIONAL LEAGUE.
Play-offs.

Syracuse 3, Buffalo 1.

CANADIAN-AMERICAN LEAGUE.
Finals.

Providence 4, Boston 1.

MICHIGAN-ONTARIO LEAGUE.

xWindsor Grand Trunks 7, Chatham Maroons 5.
x—Windsor wins championship.

EXHIBITION.

xPrince Albert 4, Sask. Quakers 4.
x—Prince Albert wins round 7-6.
Atlantic City 7, Montreal Canadiens 1.
Baltimore 2, Hershey B'Ars 1.

STANLEY CUP PLAYDOWNS.

	G.	W.	L.	T.	F.	A.
Chicago	2	2	0	0	6	2
Maroons	2	0	2	0	2	6

Chicago wins round, 6-2.

INTERNATIONAL LEAGUE
PLAY-OFFS—Final Standing.

	G.	W.	L.	F.	A.	P.
xLondon	6	5	1	20	9	10
Detroit	6	3	3	18	17	6
Buffalo	6	2	4	13	17	4
Syracuse	6	2	4	11	19	4

xLondon won title last Friday.
xSyracuse 3, Detroit 2.
xPlayed last night.

STANLEY CUP SERIES.
Semi-Finals.

xChicago 3, Montreal 2.
xPlayed last night. Chicago wins round 6 to 2, and qualifies to meet Detroit in final.

BISONS AND OLYMPICS FALL BEFORE STARS OVER WEEK-END

Syracuse's Last Minute Spurt Keeps Them From Position of Not Winning a Game in Round-Robin Series—Finishes in Cellar With Herd.

(By the Canadian Press).

The last puck had been shot in the International Hockey League to-day and the four teams that fought it out in the round-robin playoffs marked up their final standings with London Tecumsehs on top and Detroit Olympics the second-place team. Buffalo and Syracuse were tied in last position with two victories each in the six games they played.

London won five out of the six games played in the round-robin, while Detroit won three out of five. Until the week-end Syracuse Stars had not captured a game. But Saturday night they stepped out and defeated Buffalo Bisons, champions the previous two years, by 3-1, and on Sunday night defeated Olympics 3-2 in the game that ended the League season.

Stars' last-minute spurt kept them from the position of not winning a game in the round-robin affair. It was the work of John Ross Roach in Stars' nets that carried them to victory over Bisons on Saturday night. It was the biggest upset of the series. Buffalo grabbed a goal lead in the first session but Syracuse tallied three times in the final period.

Roach Too Much For Them.

Doggie Kuhn soloed up the ice for Buffalo's initial tally, but the Buffalo team couldn't beat Roach after that. Jack Markle and Scotty Martin were the marksmen for Stars. Markle tallied twice in the last period and Martin got the third in the same session. Roach was injured in the Sunday night game with Detroit. In the first period he cut his lip and Dave Downie, little right wing man, took his place to play a sensational game.

Mitchell tallied for Detroit in the second period but Fred Hergert, Calgary product, tied it up for Syracuse on Al Huggins' pass. In the final period Syracuse scored twice, Jack Markle and Ralph Rennie doing the honors. Carson Cooper scored the Detroit goal in this period.

Basketball Results

Canadian Senior Interscholastic Semi-Final

Ottawa Glebe Collegiate 32; Halifax Academy 6. (First of two game total point series).

Dominion Junior Playdowns

Ottawa High School of Commerce 35; Montreal Canadian Pacific 28. (First of home and home series).

Ontario Scholastic Championship

Toronto Humberside Collegiate 36; Sandwich Collegiate 27. (Humberside captured title by 55-53 on the round.)

Ontario Senior 'A'

Assumption College 37; St. Catharine Grads 27. (Assumption wins title 53-36 on round).

Senior Ontario Ladies' Title

Windsor-Walkerville 31; Toronto Ladies 17. (First of two game series).

ASSUMPTION COLLEGE CAGERS CAPTURE BASKETBALL HONORS

St. Catherine's Quintet Eliminated in Ontario Senior "A" Competition.

LOSE ON ROUND 90-63.

WINDSOR, Ont., April 2 (CP)—A high-powered Assumption College scoring machine, that travelled most of the way in second gear, climaxed its climb to the top in Ontario Senior "A" basketball at Kennedy Collegiate Gym here Saturday night by defeating St. Catharines Grads, 37-27, in the second game of the championship round. Assumption also won the first contest, played in St. Catharines last Saturday, 53-36, to make a clean sweep of the series.

Meet London Aces

The Border Collegians will now meet London Aces, Senior "B" champions of Ontario, in a home-and-home series for the right to represent this province in the Dominion playdowns. The dates have not been arranged, but it is expected the first game will be played some time this week.

Saturday's game was not of championship calibre. Assumption travelled at top speed for the first seven minutes to fashion an eight-point lead. From then on it was a hit and miss exhibition that offered a small crowd little to become enthusiastic over. The score at half way mark was 20-11 for Assumption. The visitors whittled this margin down to five points in the early minutes of the second half but faded from the picture as purple-clad Border athletes again trained their sniping eyes on the visiting hoop.

Outstanding Marksman

The jumbo-handed Willie Rogin, Assumption centre, was the outstanding marksman of the game. He scored 15 points, five fouls and a like number of field goals. Most of his baskets were the result of beautifully executed pivot plays. Rated as one of the best foul strip artists in this district, Rogin's work in this department was not up to standard Saturday night when he sunk but five free throws in 11 attempt. "Toots" Meretsky and Gordon Aitchison were next in line for Assumption scoring honors, with eight and seven points respectively.

Max Pearl, diminutive blond veteran, and Duke Diggins, scrappy right guard, carried the brunt of the scoring burden for the visitors.

The Box Score:

Assumption:	F.G.	F.	T.
Meretzky, rf	4	0	8
Sherman, lf	0	1	1
Rogin, c	5	5	15
Desjardins, rg ...	2	0	4
Aitchison, lg	2	3	7
Nantais, sub.	1	0	2
Byrne, sub	0	0	0
Mencel, sub.	0	0	0
Costigan, sub	0	0	0
Westfall, sub. ...	0	0	0
Totals	14	9	37
St. Catharines:	**F.G.**	**F.**	**T.**
Peart, rf	3	1	7
Dixon, lf	2	1	5
Newman, c	1	0	2
H. Cambray, lg .	0	0	0
Diggins, rg	3	0	6
C. Cambray, sub.	2	1	5
Fitzgerald, sub ..	1	0	2
Hallett, sub	0	0	0
Graham, sub	0	0	0
Totals	12	3	27

Referee—C. Chafee, Detroit.

FOUR ACQUATIC MARKS BROKEN AT WATER MEET

Toronto Swimmers Grab Off Major Share of Honors in Windsor Competition.

ONTARIO CHAMPIONSHIPS

Miss Ruth Kerr Sets Record in Women's 300-Yard Individual Medley.

WINDSOR, Ont., April 2.—(CP)—Toronto swimmers grabbed the major share of the spoils of the Ontario championship swimming meet held here Saturday night under the auspices of the Border Swimming club.

First place in seven of the 12 competitive events went to representatives of the Queen City and in the process of their sweeping triumph the Toronto aquatic stars broke four Canadian records. A fifth record was broken by Ruth Kerr, a Windsor girl and regular member of the Border Swimming club but at present attached to Toronto Mermaids while attending school in the Queen City.

Miss Kerr's feat was perhaps the most outstanding of the entire meet for she won the women's 300-yards individual medley in 4:23 3-5 to pare 35 2-5 seconds off the old mark established by Dorothy Prior of Toronto.

Bob Pirie, Toronto Central 'Y' star, turned in the best time for the men's 440-yard free style and it was good enough to beat the mark established by Walter Spence, United States swimmer, several years ago. Pirie's time for the 440 last night was 4:56 2-5 and Spence's record was 4:59.

Irene Pirie, attractive member of the Toronto Dolphinets and sister of Bob, won the women's 100-yard free style in 1:03 3-5 to surpass the 1:06 1-5 record established by Margaret Hutton, a team-mate. Warren Fry, another stellar representative of Toronto Central 'Y' easily beat Gordon Kerr's old record for the junior boys 100-yards back stroke, turning in a time of 1:06 in comparison to Kerr's 1:11 effort.

The crack Toronto Central 'Y' again came to the fore in the men's 300-yards medley relay by reaching the finish line in 3:12 2-5 to better its own Canadian record of 3:15.

New records will be applied for on behalf of two other winners at the meet here Saturday night. Harriet Brown, Border Swimming club, won the junior girls 100-yards free style event in 1:10 1-5 and Doris Shimman, Detroit Yacht Club, took only one minute and 23 1-5 seconds in winning the women's 100 yards breast stroke.

The Kennedy collegiate pool in which the meet was held, is 20 yards long.

EDMONTON A. C. JUNIORS WIN WESTERN CANADA HOCKEY TITLE

Port Arthur West Ends Put Up Great Battle, but Lose Game 4-0—Albertans Face St. Mikes in First of Memorial Cup Finals at Winnipeg Tuesday.

WINNIPEG, April 2 (CP)—With the Abbot Cup and the Western Canada Junior hockey title safely shelved, Coach Dan Carrigan to-day primed his team from Edmonton Athletic Club for Canada's Junior hockey classics—the Memorial Cup final. They meet St. Michaels College, Eastern champions, here, Tuesday and Thursday.

Rated one of the strongest Junior squads to come out of the West, the Albertans Saturday night defeated Port Arthur West Ends, 4-0, here, in the second fixture of their two-game total-goal series, to take the Western championship round, 11-3.

The win gave the foothills Province its third Western title, but for Edmonton it was a signal victory, Calgary having brought the Abbott Cup home on both previous occasions.

The Edmonton team played sound hockey to gain the shutout over the Westies. Game to the finish, the Thunder Bay Juniors swarmed in on Freddie Layetzke, but the Alberta netman was unbeatable, turning aside a total of 47 shots.

Forts Battle Hard

In the second and third periods, the Forts did everything but score. They played four and sometimes five men up on the attack to hold a wide mirgin on territorial play, but their wide-open style gave the Albertans plenty of opportunities to break away—an advantage seized effectively four times.

Morey Rimstad, Edmontons blonde pivot man, and Bill Carse, his left winger, divided the four counters equally between them, though the latter added to his point total with an assist on one of Rimstad's goals.

Only a handful of fans braved a March drizzle to see the game. There was no scoring in the first period. The Westies kept the puck in Alberta territory almost throughout, and gave Layetzke 14 shots to stop, while Phat Perras blocked only five in the Port Arthur net.

First Period

No scoring.

Second Period

1—Edmonton—M. Rimstad 1.14
2—Edmonton—M. Rimstad (Carse) 10.07
3—Edmonton—Carse 19.34

Penalties—Wilson, M. Rimstad, Gauf, M. Colville.

Third Period

4—Edmonton—Carse 7.45

Penalties—Watt.

Our Boarding House . . . . . By Ahern

FAMOUS FOR ITS 3rd CLASS
$144.50 RETURN
Selling Fridays from Montreal to PLYMOUTH, HAVRE, LONDON, and BELFAST, LIVERPOOL, GLASGOW
Third Class Closed Rates $2.00 one way to Great Britain $144.50 return
COMFORTABLE ACCOMMODATION
PLENTIFUL FOOD OF EXCELLENT QUALITY—MANY AMUSEMENTS TO FILL YOUR DAYS
FINE STEADY SHIPS
Sail CUNARD ANCHOR-DONALDSON to THE OLD COUNTRY
217 Bay Street - Toronto or local agents

Chicago May Get Ottawa National League Fran

CAPITOL To-day - Tues. 2.30 - 7.00 - 9.00

"BOLERO" . . . THE WILD, FIERCE SONG OF LOVE

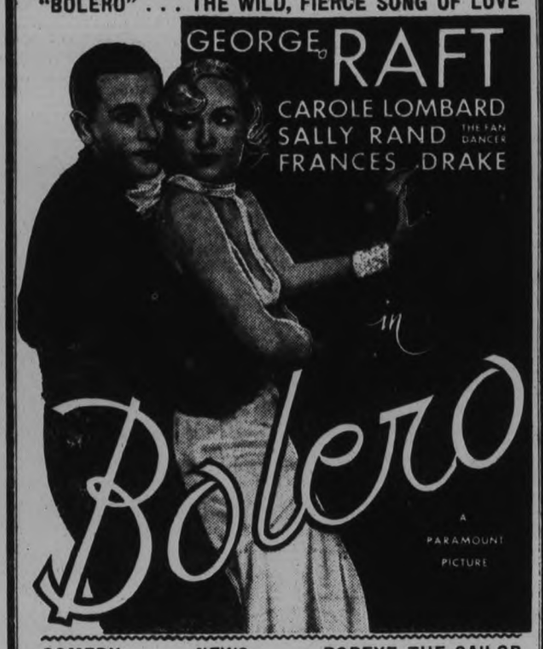

COMEDY NEWS POPEYE THE SAILOR

HOMESICK FOR PADDED GLOVES, SAYS FORMER N. Y. BOARD HEAD

Believes Max Baer Will Lead Boxing Game Back to Former Prominence.

LACKING IN COLOR.

BY EDWARD J. NEIL
(Associated Press Sports Writer)

NEW YORK, April 2. (AP).—The postmaster general of the United States, James A. Farley, is just a trifle homesick for the whimsies, the multi-sided ramifications the prize fight business.

Thirteen months ago to-day he resigned his post as chairman of the New York State Athletic Commission, one of the most powerful of boxing's ruling bodies, to take his place in the cabinet of President Roosevelt.

"And I wouldn't have missed it for anything," he said today as he leaned back at his desk at the National Democratic headquarters, locked his fingers behind his head, and looked back through the first year of the new deal, into the days when Tunney and Dempsey and Rickard were kings and he ruled them all.

"We had a lot of fun and a lot of laughs. Boxing was a tremendous game then, jammed with color and great personalities. It will come back, eventually, as every thing will come back. Today's slump in boxing will be eliminated when the slump in all business has been eliminated.

What boxing needs most of all right now is a colorful heavyweight champion, a fellow like Dempsey. The game may have found him in Max Baer."

"How times have changed," grinned the six-foot-two-inch cabinet member who gained his initial fame as the first baseman of the Haverstraw (N. N.) Independents.

"I sat all alone in a hotel room in Washington when Primo Carnera and Tommy Loughran fought for the heavyweight title in Miami, listening to the bout. I couldn't help thinking about nights around the ringside in New York. I get pretty lonesome for boxing. I'll never lose interest in the game. I'd go every week if I could."

He has a circle around June 14 on his calendar, the night Carnera and Baer fight for the heavyweight title in New York.

"There will be no speaking engagements made for that night," he says.

CURLING

By THE SCRIBE

All curlers are asked to take notice that the annual meeting, postponed two weeks ago, will be held this Wednesday, April 4, at 8 p.m.

RICE AND CROUCH REPORT TO LEAFS

Toronto International League Club May Get Robello for Second Base.

ATLANTA, Ga., April 2.—(CP). Outfielder Harry Rice and Catcher Jack Crouch joined the Toronto Baseball Club here yesterday afternoon. Rice and Crouch were sent to the Maple Leafs by the Cincinnati Reds. This latest move is the first fruits of President Oakley's present visit to the Reds' training base in Tampa, Florida.

Mr. Oakley seeks three pitchers and a second baseman from the Reds and they are expected within the next week. Tommy Robello looks like the second baseman for the Leafs when the International League season opens in Albany on the 18th. Joe Morrissey, whom the Leafs desired, is headed for Boston Braves, according to the latest inside information.

In order to get Fred (Sheriff) Blake the Leafs must buy him outright from the St. Louis Cardinal chain. Cincinnati have the player on one of the "optional arrangements." Two additional pitchers from the Reds will join the Leafs, but there is a bit of business that must be settled before Larry MacPhail of the Reds turns them over to Manager Boone.

HAVANA.—Three employees were killed and 35 buses were destroyed by a fire of undetermined origin today which wrecked the garage of the Omnibus De La Habana Company.

Property damage was estimated at $500,000.

The company is in the midst of labor difficulties.

Mickey Cochrane In Florida Hospital Suffering From Attack Of Appendicitis

LAKELAND, Fla., April 2 (C.P.). — Gordon (Mickey) Cochrane, the catcher-manager for whom the Detroit Tigers paid $100,000 last winter, was in a hospital to-day suffering from an attack of appendicitis.

An operation, if it becomes necessary, will deprive the Tigers of Cochrane for eight weeks.

Dr. Grover C. Freeman, Cochrane's physician, expressed the hope last night that the operation might not be necessary. He said Cochrane was suffering a mild form of appendicitis, thereby confirming Cochrane's own diagnosis.

President Frank J. Navin of the Detroit club, was shocked when told of the diagnosis. With Coach Cy Perkins he visited Cochrane last night and was cheered by Cochrane's wish for "about a quart of ice-cream."

The loss of Cochrane's services for eight weeks would deprive the team of its sparkplug, followers of the team said.

ST. LOUIS SITE ALSO MENTIONED

Gorman to Handle Senators and Frank Patrick Hawks if First Transfer Made.

GIVEN UNTIL JULY 15.

MONTREAL, April 2 (C.P.).—In a despatch from a staff correspondent at Chicago the Gazette to-day states, in part:

"If the Ottawa Senators' franchise in the National Hockey League is moved from the Canadian capital, it will come to the American middlewest and be transferred to either Chicago or St. Louis, the Gazette learned here through reliable sources. It was mooted some time ago that the Senators might be shifted here to give Chicago two N.H.L. entries in next year's race, and to-night it was learned that if efforts to place the club in St Louis fail, the franchise will be transferred here.

"If the Senators are moved intact to St. Louis the same Ottawa interest which presently control the club will operate the franchise in the Missouri city, the Gazette was told on the best of authority. It developes that Redmond Quinn, representing the Ottawa Hockey Association, will pass through here shortly on his way to St. Louis to discuss plans for the transfer of the club there. The St. Louis rink is one of the finest in the United States.

"Failing to come to terms with St. Louis the Ottawa Club may move into the stadium here and operate the team as a rival to the Black Hawks. This proposition has gone far enough for the name of Tommy Gorman to be mentioned as the next manager of the Senators in this city. It is also reported that Frank Patrick, present managing-director of the National Hockey League, will take over Gorman's present position as coach of the Hawks to allow the popular Ottawan to handle the Senators' interests here. It is reported locally that the league has given all parties concerned until July 15 to come to a decision."

Makes No Statement.

OTTAWA, April 2 (CP).—Franklin Ahearn, M.P., president of the Ottawa Hockey Association, had no statement to make last night when questioned on reports Redmond Quain of Ottawa was en route to St. Louis to negotiate the transfer there of the Senators. Ottawa's entry in the National Hockey League.

Windsor Trundlers Take Double Honors

PEORIA, Ills., April 2. (CP) — Competitors from Windsor, Ont., in the 34th American Bowling Congress here will go home with at least two prizes and maybe three.

Shooting in the five-man team even Saturday night the Windsor Recreation team hung up a 2,734 score. As the figures stand now this count will come in for a part of the cash.

G. Karrys, Windsor, batted the maple sticks in some brilliant shooting Sunday when he chalked up a 651 score in the singles, one of the highest registered during the session Sunday afternoon. He started off with a 189, improved his range in the second, cracking 205, and then finished with a smashing 257. H. Day, also Windsor, bowled consistent games of 201, 222, 203 for a 626 total. Both of these scores are sure to collect cash.

The best doubles count of the Ontario men was turned in by H. Day and A. Schmidt. They connected with a 1,128 series.

Cage Tournament

Intermediate basketball tournament of the boys' hobby show in the 'Y'.

Teams

Grose, Thorburn, Leclair, Piercy, Thompson, Lomax.

Galley, White, A. Clark, Patterson, Barr.

Weese, McPherson, Birdgenaw, Wright, Bannister.

Johnston, Pulkinghorn, G. Clark, Anderson, Laing.

Games to be played as follows — Monday 11 a.m.—Grose vs. Galley; Weese vs. Johnston.

Monday, 4.15 p.m. — Grose vs. Weese; Galley vs. Johnston.

Tuesday 1.00 p.m. — Grose vs. Johnston; Galley vs. Weese.

First and second teams will play off for the championship. In the event of a three-cornered tie, elimination finals, Wednesday at 7.30.

Junior Basketball Tournament, Hobby Show.

Teams

Thomas, Weir, Sexsmith, Dyer, Bob Ferguson, Stillwell.

Johnston, Downing, Bill Ferguson, Stewart, Fitzgerald, McKinlay.

Whaley, McPherson, Gray, Ascott, Jackson.

Dougherty, Lomax, McDermott, Primeau, Staunton.

Monday at 10.00 a.m.—Thompson vs Johnston; Whaley vs. Dougherty.

Tuesday at 9 a.m.—Thomas vs. Whaley; Johnson vs. Dougherty.

Wednesday at 9 a.m.—Thomas vs. Dougherty; Johnston vs. Whaley.

First and second teams will play off for championship. In the event of a three corner tie, elimination finals, Wednesday at 7.00.

SPORTS DAY BY DAY

Hockey — Bowling — Boxing
Basketball — Curling, Etc.

By C. J. P.

The idea is gradually sneaking upon us that there should be more laws in this country. We've got some well-fed politicians, the best law courts in the world and plenty of husky and capable cops. But why not keep them all busy—especially when there is so much skullduggery going on? There should certainly be a law against people calling other people up Sunday afternoons, right in the middle of those other people's naps. Okay when it's a life and death matter, but for nothing less. It's downright demoralising, it shakes one's faith in mankind—and even womankind—and it's gradually putting this country on the rocks.

• • • • • • •

Some guy with a perverted sense of humor called us at three yesterday afternoon and said: "Say, whatever became of the challenge of Omemee?" We answered coldly: "Omemee? What is it, a fighter or just another Indian baseball import for Belleville?" "Naw", says he, "it's the village northwest of here that was ready to take on any hockey team last winter. Said they were all afraid of it." So we told him that as far as we knew no team had taken up the challenge, but we understood Toronto Maple Leafs were thinking of accepting, provided they could borrow three players from St. Mike's. And we're going to inform the Bell Telephone that in future we are not home to callers, any callers, Sunday afternoons—not even if she has a lisp—and for Central to just inform 'em all that our phone was lifted as we didn't pay our bills.

• • • • • • •

And there should certainly be a law against rasslers who do not tell all the truth. We see where Frankie Hart and Alex Kasaboski of Toronto meet tonight in Detroit and the article says: "It will be the second clash of these light heavies, the first being a draw last January." You can't blame the promoter. He probably asked them if they ever met before and they both said "Yes, we went to a draw last Jan." They told the truth, but not the whole truth and nothing but the truth. We'd lay a dime against a quarter they've met so often that now they haven't anything to talk about while rasslin'. There should certainly be a law against it.

• • • • • • •

Before we leave the subject, we'd suggest a law against people asking us, "What are the baseball prospects for this summer?" We don't know yet; we'd run 'em in the paper if we did know as we can't keep anything to ourselves anyway. And then those people who call up every morning and tell us they saw a robin out in so-and-so's yard—why tell us? Go tell the robin's wife. A law that's badly needed is one against people who criticize sportswriter's English, saying, "The only schooling most of 'em got was in Moler Barber College"....what of it, we enjoyed the course! And, by all means there should be a law against having to write a sport column on Blue Monday morning.

• • • • • • •

The hockeyists are heading for the last roundup, junior, senior and professional—and the long, long trail is almost wound up for another year. Looks like St. Mike's for the Memorial Cup, Moncton for the Allan Cup, and whosis for the Stanley Trophy. Detroit and Chicago tangle for the latter this e'en in Detroit, it being a three-out-of-five series, and we still like the Red Wings' chances. They'll probably have more folks on this side of the border pulling for 'em as they defeated Toronto, and also as they are all Canadian players. Chicago Hawks have more American pucksters than any other team in the N.H.L.—five being born under the Stars and Stripes. They are: Taffy Abel of Sault Ste. Marie, Mich.: Doc Romnes from Minn.; Roy Goldsworthy from the same state; Roger Jenkins of Wisconsin; and Louis Trudel of Mass.

• • • • • • •

In Toronto these days, the C.A.H.A.—this armful of initials stands for Canadian Amateur Hockey Association, which is bigger even than the O.H.A., believe it or not—is laying down a lot of new rules. So far, they've only messed around, merely scratched the surface, but wait'll they get really started! Already they've decided that in hockey playdowns, if a team swamps another in the first game, the second may be defaulted if the branch prexy says 'Oke'; and any misguided laddies who falsifies his birth certificate will be barred from the ice sport from two to five years "as a lesson"; ages of juvenile, bantam and midget players shall be 18, 16 and 14 years respectively, dating from Jan. 1st.

• • • • • • •

Also if an amateur team—yeah, the word comes under the A's in the dictionary—is raided in midseason by the pros, it may use replacements from any legal source up to Feb. 10th, long as the branch secretary gives it his nod. And then, by way of saying, "We've had enough of this Grabocki of Oshawa nonsense", they upped and decided that during the period an amateur is trying out with a cash-and-carry club, he cannot take part in any simon-pure struggles, and in fact he can not play again with an amateur team until he has given his brass a detailed account of his pro tryout. Expense allowance for some club—that item which is slipped under "miscellaneous"—has been jacked up from thirty smackers to seventy-five. But what we're waiting for is the changing of the residence rule, and the rule to permit clubs with commercial monikers to step into the O.H.A. next winter. The suspense is terrible.

• • • • • • •

The Church Hockey League is holding its annual "championship banquet" on Monday, April 9th at 6.30 p.m. in Knox Church. Officers and winning teams will be entertained while other players may attend by paying fifteen cents and notifying their managers beforehand. Eleven tickets will be issued to each for the four winning clubs: Murray St. Midgets; Knox Juveniles; All Saints' Juniors; and All Saints' Intermediates. There were twenty-one teams in this lively loop the past winter—probably the best season enjoyed by the Church Hockey League since its inception—and the circuit's organizers are to be congratulated.

• • • • • • •

Grab-bag: Toronto Leafs and Detroit Wings will make a hockey tour out west after the Stanley Cup series, if the Red Wings are agreeable . . . . Local Soccer Association meets in the Chamber of Commerce tonight at eight bells . . . . Next gals' cage playoff game will be at the Y. W. Wednesday e'en at quarter to seven . . . . Boys' basketball game results in the 'Y' Sat'day appear elsewhere today . . . . April is organization month in sports, and the various leagues should do their stuff early . . . . Rasslin' show at the Brock will be staged around the middle of [illegible] and there may be an amateur, boxing [illegible] . . . . Men's City Softball Le[illegible] should notify Dave Leether thi[illegible]

PAT PADDEN LEADS AMERICAN SCORERS

Vic Des Jardine of Tulsa Oil[illegible]ers Ranks Second in Scoring Race.

KANSAS CITY, April 2. — Padd[illegible] Padden, St. Louis wingman, to-d[illegible] sported the 1933-34 American Ho[illegible]key Association individual scori[illegible] crown, his total of 36 points bei[illegible] two greater than that of his clos[illegible] competitor, Vic des Jardines of Tu[illegible]sa Ollers.

BEARS CAPTURE EASY CAGE WIN

Bisons Outscore Bulldogs 28-24 in Intermediate Tussle.

FIRST SCORE 18-4.

Bears defeated Beavers, 18-4, while Bisons outscored Bulldogs, 28 to 24, in Y.M.C.A. intermediate basketball games played Saturday evening. The first tussle was one-sided with the Bears leading, 10-4 at halftime and having a bigger margin the last half. They proved better at teamplay and shooting, as well as outchecking the losers. Anderson led Bears with nine points, while LeClair got eight; Birdgenaw and G. Clark were the Beavers' lone marksmen, the teams:

Bears: Johnston, Anderson, Allen, Church, LeClair and Porter.

Beavers: G. Clark, Birdgenaw, Lomax, Penrose, Piercy, Barr and Thompson.

Referee—J. McClenaghan.

Bisons Take Early Lead

An early lead gave Bisons the edge in their game. They took a 14-6 lead the first stanza and managed to stave off a strong finish the rest of the way by Bulldogs. Galley, with thirteen points, was the heavy sniper while Thorburn got nine and A. Clark six. For the other side, McPherson topped them all with thirteen points, while Wright got seven and Weese four. It was a wide-open contest, sloppy at times. The teams:

Bisons: Thorburn, Galley, Piercy, Smith, A Clark, Ward and Patterson.

Bulldogs: McPherson, Grose, Weese, Wright, Laing, Bailey and Bannister.

Referee—J. McClenaghan.

Exhibition Games

The seniors played two exhibition games. All Stars nosing out a 25-23 decision over Collegiate, and Capitals bowing to Thistles, 32-15. Amys led the P.C.I. squad scoring with ten points, while A. Holmes topped All Stars with the same tally. The teams:

Collegiate: Sager, Amys, Ward, Hammell, Marsh, Morrow, Smart, B. McPherson, McIntyre and D. McPherson.

All Stars: Williams, A. Holmes, V. Holmes, Stanger, Smith and Palmer.

Routley led Thistles with fifteen points while Hunt scored twelve. For Capitals, Cadd was best with an even dozen points. The teams:

Thistles: Sager, Routley, McLeod, McIntyre, Hunt and Hunter.

Capitals: Broadley, Cadd, Kitchen, Curry, Taylor and Hammell.

YANKEES NEED CENTRE FIELDER

McCarthy Places Bob Rolfe and Don Hefner at Short and Second Respectively.

TRAINING CAMP BRIEFS.

(By The Associated Press)

Bradenton, Fla.—Slightly bewildered from a 9 to 3 thumping they took from the Yankees at St. Petersburg yesterday, the Cardinals camped on their own grounds today to meet the Boston Braves.

Frank Frisch, manager, spent considerable time on his pitching staff to-day.

• • •

West Palm Beach, Fla. — Billy Evans, business manager of the Cleveland Indians, was in town yesterday to talk to Manager Rogers Hornsby of the St. Louis Browns, giving rise to reports that a deal between the clubs might be in the making. This brought a denial from Hornsby.

• • •

New Orleans.—Bill Terry seems to have snapped out of his slump since he dropped himself from third to fifth place in the batting order. The New York Giants' manager has banged out a triple and four singles in his last six times at bat.

• • •

St. Petersburg, Fla.—With Bob Rolfe and Don Heffner safely established at shortstop and second base, the only problem confronting Joe McCarthy, manager of the New York Yankees, is to decide upon a centrefielder.

The veteran, Earle Combs, has been slow rounding into form and Myril Hoag may get the call.

GREATEST VALUE IN TORONTO

ATTRACTIVE ROOMS WITH BATH

$2.00 $2.50 $3.00

WITH RUNNING WATER

$1.50 $1.75 $2.00

EXCELLENT FOOD

Breakfast from - - - 35c
Luncheon - - 50c and 60c
Dinner - - 60c, 85c, $1.00

WAVERLEY HOTEL LIMITED TORONTO

• Write for Folder •

FLAMING GUNS! FLAMING FORESTS! FLAMING HEARTS! FLAMING ACTION!

Zane Grey at his best tells a blazing and romantic story of the Wild West at its worst!

"SUNSET PASS"

Repeat ENTERTAINMENT TO-DAY 7 AND 9

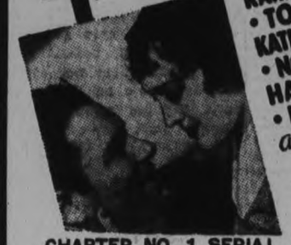

with RANDOLPH SCOTT • TOM KEENE • KATHLEEN BURKE • NOAH BEERY • HARRY CAREY • KENT TAYLOR •

A Paramount Picture.

FOX WORLD NEWS EVENTS Comedy

CHAPTER NO. 1 SERIAL, "PERILS OF PAULINE"

WEDNESDAY,
SPECIAL CHILDREN'S MATINEE—2.30 P.M.
DOUBLE FEATURE PROGRAMME
Baseballs and Bats to the Lucky Boys
Skipping Ropes for the Lucky Girls

MEMORIES OF '26 - O.H.A. TITLISTS

"ACE" BAILEY—Forward

Captained Petes to O. H. A. Senior Championship in 1926 — Born in Bracebridge.

POPULAR SPORTSMAN

Irvin (Ace) Bailey is probably the best known player who ever wore a Peterborough club uniform. Bailey, a native of Bracebridge, started his hockey career with the Toronto St. Mary's juniors and seniors and came to this city in 1925, playing right wing for the local team which was eliminated in the senior finals by Niagara Falls. Next season, with Bailey as captain, the Petes won the O.H.A. senior title, beating London in the final series. In the fall of 1926 Bailey was signed by the Toronto St. Pats' N.H.L. team and has been with the Toronto pros ever since. During the present season he figured in one of the most sensational incidents in hockey history when in a game at Boston he was crashed to the ice by Eddie Shore and came close to being fatally injured.

Basketball Results

Senior Alberta Ladies Title

Edmonton Grads 99; Calgary Beavers 21.

(Edmonton wins two game series and title 134 to 43).

Dominion Senior Men's Playdown

Nationale, Montreal 51; Ottawa Glebe Collegiate Grads 19.

(At Montreal). First of two-game total-point, series; second at Ottawa April 7.)

Rifle Shoot

A double event was the feature of the match on March 31st, ten shots from the rest and ten offhand, M. Dobson winning the first and W. Lackie the latter.

Standing

M. Dobson	96
D. Clement	95
W. Zeihr	92
W. Lackie (6 shots)	59

Offhand

W. Lackie	79
M. Dobson	77
W. Zeihr	76
D. Clement	64
A. Meeks	59

Soccer Notes

Representatives from Deloro, Lindsay and Port Hope are expected at the meeting of the Peterborough and District Football Association, to-night, in the Chamber of Commerce Rooms, at eight o'clock, when they are registering for the season.

No definite decision has been made by the Canada Packers and it is a pity that they cannot get immediately organized. The Caledonians held a preliminary meeting, last week, but no official communication has been received from them stating that they will enter the league this year.

Referees associated with the soccer league are requested to register with the secretary as soon as possible and those intending taking up the officiating on the field of play should make arrangements so as to pass the necessary examinations.

Play Is Feature Of Literary Meet

CAMPBELLFORD, April 2 (Examiner Staff Correspondence). — A splendid program, featured by a one-act play entitled "All That Glitters Is Not Gold," brought to a close for this term the Literary Society meetings of the Campbellford High School. Held in the school auditorium on Thursday evening, the numbers were arranged by the pupils of Form I. The program was as follows: Chorus, boys and girls, a nautical feature; vocal solo, "Mighty Lak a Rose," Tom Lee; a musical male chorus, featuring the current events; recitation, Ethel Shear; piano trio, Marie Hardy, Mary Ann McAvoy, and Bernice Clark; and the play, "All That Glitters Is Not Gold," the cast of which was: Isabel McGregor, Georgie Dingman, Arthur Rowe, George Shaw, and Charles Russell.

Youngman To Join London Cricket Club

KITCHENER, Ont., April 2 (CP). —The annual meeting of the Western Ontario Cricket League will be held April 7 at Galt, it was announced by President Duncan Welch. Delegates from Galt, Preston, Fergus, Brantford, Guelph and Waterloo will attend. Hamilton will also have delegates present to discuss the Commonwealth shield competition.

President Welch stated owing to pressure of business, he could not again allow his name to go to a ballot in connection with the presidency, and for the same reason he is withdrawing from the secretaryship of the Waterloo Cricket Club.

Announcement was also made that Jim Youngman, leading batsman of the league, and a member of the Waterloo club, is moving to London and will join the London club.

RELIABLE PRINTING
no order too small

...cter Handwriting

...ANCHE A. DRAPER

...lyzed by Peterborough's Leading Handwriting Analyst for the Readers of The Examiner

J. Wightman,
Listowel, Ont.

Your handwriting tells of a most friendly nature. You do not seem to ever want to do anything which will upset others. Your motto seems to be 'live and let live.' You are humorous and generous, not too ambitious but you manage to get as much fun out of life as most people. Your capitals show that you are capable of creating artistic things which should express that love of color which is yours. You like the out of doors, and fresh air means more to you than medicine. It rests your nerves and relieves that tired feeling which you are subject to.

Helen M. Andrews,
265 Carlisle Ave., City.

The handwriting as delineated on your sample for analysis indicates energy and progressiveness. The forward leaning script shows haste and not always correct discernment. Some of your upper loops depict humor and intelligence. The small letter formations suggest a changeable nature, easily discouraged and apt to be morose at times. Your capital letters show an artistic tendency which could be developed more extensively for your own amusement. Your general character is good. You are quite friendly and honest. Your number is three. Your birthsign is Taurus. You are ruled by Venus. May and July are fortunate months for you. Friday is your lucky day.

Dorothy Cornwell,
140 Hunter Street, East, City.

The handwriting as delineated on your sample for analysis shows that you are pleasant and friendly. You have a very good imagination and keen persepective on life in general. You do not try to 'fool' yourself into thinking that life is a rosy dream. You know, that nothing is gained except by diligent study and hard work and you do not shirk work. Perhaps some times you are inclined to 'rush' through your tasks, but that is quite natural, because your nature desires recreation, and you do not allow yourself enough to compensate your mental output each day. Your general character is excellent, and you are loyal and true to your friends.

Velma Whitemore,
Apsley, Ont.

The handwriting as delineated on your sample for analysis indicates intelligence and keen understanding. You have a fine even disposition and honest genuine good nature. Your well expressed capitals denote an artistic tendency. You are a little afraid at times to trust your own emotions, and have to ponder seriously before completely making up your mind. You have a fair imagination and you are a lover of all beauty. You ask if you have any talent for music, and my answer is yes decidedly. Your type as a rule follow the sciences, but music could be encountered as your main hobby. Your birthsign is Aquarius, and you are ruled by Uranus. April and August are your best months. Saturday seems to be your lucky day. Your number is five.

THE STARS SAY . . .

By GENEVIEVE KEMBLE

According to the ruling lunar transits this day may prove to be one calling for much wisdom, good counsel and sound judgment to overcome many brands of adverse and thwarting conditions. Stubborn obstacles and crystallizations will be encountered, as well as turbulence, wrangling and enmity. Also employment is in peril, and the purely personal relations may feel strong reactions to these disruptive factors if not protected.

Those whose birthday it is are on the eve of a year calling for all their wisdom, self-restraint and the wise counsel and co-operation of their friends in order to weather the menace of storms, and break up stubborn obstacles and congestions. Safeguard employment from these and also be careful not to have hostile and adverse conditions react on the private affiliations.

A child born on this day may be quick, tempestuous and headstrong as well as stubborn, tenacious and resistless. It may mar the happiness of its own life unless submitted to early discipline.

"Complexion Curse"

She thought she was just unlucky when he called on her once—avoided her thereafter. But no one admires pimply, blemished skin. More and more women are realising that pimples and blotches are often danger signals of *clogged* bowels—poisonous wastes ravaging the system. Let NR (Nature's Remedy) afford complete, thorough elimination and promptly ease away beauty-ruining poisonous matter. Fine for sick headache, bilious conditions, dizziness. Try this safe, dependable, all-vegetable corrective. At all druggists'—only 25c.

NR TO-NIGHT

"TUMS" Quick relief for acid indigestion, heartburn. Only 10c.

Marmora

Miss Winnifred Sabine of Hamilton is home for the Easter holidays.

Mr. G. Dennis spent Tuesday in Hamilton, visiting his son Forrest at Mountain Sanitarium.

Miss Myrtle Moon of Springbrook is visiting her aunt, Mrs. J. Dougall, for a few days.

Miss Doris Shaw is home from Holloway for the Easter holidays.

Miss I. Handley is spending the Easter vacation at her home in Millbrook.

Miss Anna Foley is spending the holiday at her home in Finch.

Mrs. W. Hendershott, of Toronto, is visiting her parents, Mr. and Mrs. D. E. Bell.

Mr. Ernest Schofield, who is attending a Toronto collegiate, is home for the Easter vacation.

Mr. Gerald Emmorey is spending Easter holidays in Toronto.

Miss Mabel Jackson of Montreal is the guest of Miss Miriam Savage over Easter.

Miss Hilda Cartwright was admitted to Belleville General Hospital on Friday.

Miss Barbara Wright is home from Toronto for the Easter holidays.

Miss Hilda Taft is spending the Easter vacation at her home in Kingston.

SEEK TO EXTRADITE FAHEY

WASHINGTON—The U. S. Justice Department planned to-day to ask the State Department to institute extradition proceedings to bring back Frank Grigware, alias James Fahey, Jaspar, Alta., resident who escaped from Leavenworth Penitentiary 24 years ago.

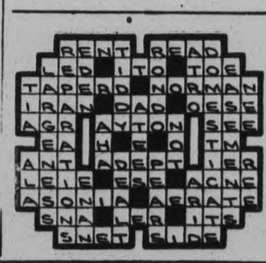

Bailieboro

Mr. Milton Jewison, of Peterborough, is holidaying at the home of his parents, Mr. and Mrs. F. C. Jewison.

Miss Helen Howson, of Port Hope High School, is spending the holiday season at her home, Sunny Slope farm.

Mr. and Mrs. W. D. Hibbard were visitors to Port Hope on Thursday.

Mr. Joe Barnard, of Albert College, Belleville, is spending the Easter holidays at his home.

Miss Ruth Staples, of Cook School, Cavan, left on Thursday to spend the holidays with her parents, Mr. and Mrs. F. M. Staples, of Cavan.

Miss Fern Rahmel, of the local school staff, is holidaying at her home in Peterborough.

Mr. Keith Barnard, of Toronto, is visiting his parents during the holiday season.

"Our Crosses" was the subject taken by Mrs. W. Lang, addressing the regular meeting of the Young People's Society in the United Church on Wednesday evening. The literary meeting was under the direction of the convenor, Miss Fern Rahmel and the president, F. Barnard, led the devotional service, assisted by Miss Hilda Thompson, who read the Scripture, and Miss Willa Watt, who rendered a solo, "Calvary." The secretary, S. Johnston, read the minutes of the previous executive meeting, and the minutes were adopted as read. Miss Rahmel read the monthly young people's paper, which was edited by members of the Young People's Society.

GROUNDS FOR DIVORCE

SAN RAFAEL, Calif., March 31.—(AP)—San Quentin prison rules meant nothing to Guard Joseph Comella's wife, he charged in a divorce suit.

The suit accused Mrs. Comellu, despite repeated warnings, of talking to prisoners and giving them cigarettes and other articles. She gave one convict a radio, her husband charged.

S.S. NO. 3, RAWDON

CAMPBELLFORD, April 2. (By Examiner Staff Correspondent).—The following is the Easter report of S.S. No. 3, (Allan School) Rawdon:

(Figures denote percentages; marks over 75 receive honors).

Jr. Iv.—Marie Sharp 74, Edna Hubble 70, Winnie Phillips 69, Annie Sharp 68*, Ormel MacMullen 63, Malcolm Sharp 60.5.

Sr. III—Audrey Sharp 81, Percy White 76, Helen Hay 62*.

Jr. III—Ray White 68, James Hoard 60, Gladys Sharp 57.

Sr. II — Marion Phillips 66, Gladys Hay 64.

Sr. I—Marion Rose 82, Ross Jeffs 69, Bert Sharp 72.5, Ralph Jeffs 62.5.

Sr. Pr.—Helen McCoy 87.5, Douglas Campbell 83, Lloyd Cooney* absent).

(*—Denotes absence from one examination. Perfect attendance since January, Helen McCoy and Percy White).

M. Milligan, teacher.

BURDOCK BLOOD BITTERS

Troublesome Skin Diseases

No one can expect to have a clear, bright skin when the blood is in an impure condition.

We know of no other remedy on the market to-day that can equal Burdock Blood Bitters as a regulator for the entire glandular system, purifying it from humors, imparting pure, rich, healthy blood, and nourishing and building up the vital powers of the system.

For sale at drug and general stores; put up for the past 55 years by The T. Milburn Co., Limited, Toronto, Ont.

BRICK BRADFORD—In the City Beneath the Sea — By William Ritt and Clarence Gray

MUGGS McGINNIS — Be More Explicit — By WALLY BISHOP

HIGH PRESSURE PETE — A Little Late — By GEORGE SWAN

HIGH PRESSURE PETE — They Both Get You Down — By GEORGE SWAN

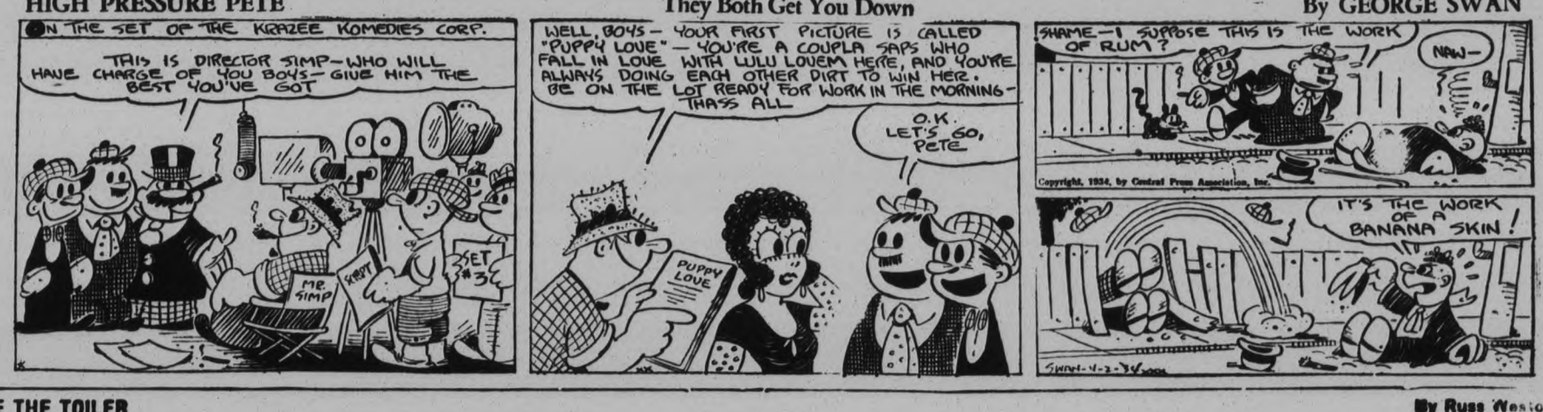

TILLIE THE TOILER — By Russ Westover

THE TUTTS — By Crawford Young

BRINGING UP FATHER — By George McManus

For Profit USE THE CLASSIFIED For Profit

WANT AD. RATES

Cash 1 Cent per Word or Figure per Insertion.

Minimum Charge, 25c for Any Advt.

If Charged 1½ Cent per Word or Figure per Insertion.

Phone We will call for your Ad. and give you the cash rate. **1600**

CHARGES:

Birth Notice	50c
Death Notice	50c
Locals (Local Page), per Inch	$1.00
Black Locals (Local Page), per In.	$1.40
Card of Thanks	50c
In Memoriam (up to 2 inches)	75c
Over 2 inches, per inch	50c
With Black Border, extra	25c

INDEX TO EXAMINER CLASSIFIED WANT ADS.

Agents Wanted	L
Boarders Wanted	F
Business Opportunities	K
Chiropractor	U
Cottage, Summer Resorts	E
Dressmaking	Z
Employment Wanted	J
Female Help Wanted	H
Found	N
For Rent—General	C
For Sale—General	A
General Notice	T
Help Wanted (Male or Female)	X
Live Stock	O
Lost	M
Male Help Wanted	G
Personal	R
Pet Stock	W
Poultry for Sale, and Eggs	P
Radio	I
Real Estate for Sale	D
Salesmen Wanted	Y
Situations Vacant	V
To Rent—Houses, Apartments	B
Used Cars for Sale	S
Wanted—General	Q

a For Sale—General

BICYCLE, CHEAP; ALSO GRAMOphone, with 40 Records. Apply 156 London. 2d-78-649A

LIGHT DELIVERY TRUCK, CHEVrole '24, good running condition, new tires. Write Box No. 654, Examiner. 2d-78-654A

BANNER OATS, GROWN FROM Registered Seed; also Velvet Barley. 'Phone 822 ring 5-1. 2d-78-653A

SHINGLES AND ROOFING — BIRD'S Asphalt Shingles, No. 1 B.O. Shingles. F. H. Rowan, 549 King 'Phone 851. m.w.f-90-4339A

WINDLASS, BUCKETS, FIFTY-SIX Fifty Rifle, Baby Crib, Commode Chair, and Walker. 216 Euclid Evenings. 2d-78-656A

DRY BODY HARDWOOD, DRY MIXed Wood. 'Phone 1269W. 3d-78-641A

PINE SLABS, $2 HALF-CORD. Baker's Wood Yard. 'Phone 676. 12d-78-4432A

REAL BODY HARDWOOD, GREEN, 4-ft., $6 for Cord. 'Phone 2097. 6d-78-4561A

12" MIXED MOOD, 90% HARDwood, $6 Cord. 12" Body Hardwood, $8 Cord. Green Body Hardwood, $6 Cord. 'Phone 2097. 6d-78-4562A

FULL MEASURE! QUARTER CORD Dry Mixed Wood, Cut Twelve inch, $1.50. 'Phone 58. 4d-78-603A

ELECTROLUX VACUUM CLEANER for Sale. 285 Park Street. 5d-78-630A

INCUBATOR, (DANIELS), 250-EGG, hot water, coal oil heating. 289 Armour Road. 3d-78-625A

SINGER DROPHEAD SEWING Machine all attachments, guaranteed, Eighteen Dollars. Needles, Oil Belts, and Parts for any make Machine. No machine too old for us to Repair. All Repairs positively guaranteed or money refunded. Twenty-two years' experience with the Singer Company. Machines Rented by Week or Month. Empire Paint Store, 301 George Street. 'Phone 2480. 3d-78-627A

ONE ELECTRIC WASHER, $19. Terms to suit. Johnston's, 'Phone 2123. 3d-78-4614A

AMERICAN BANNER SEED OATS, also Barley. Apply Reg. Pearson, Lakefield. 'Phone 842 ring 31. 3d-79-678A

SPRING COAT, SIZE 16, PRACTIcally new, cheap. 'Phone 1591W. 2d-78-661A

COCKER SPANIEL (MALE), LEMON and white color. 567 Albert Street. 2d-78-663A

DRY MIXED WOOD. EDWARDS' Fuel and Transfer. 'Phone 130. 6d-82-668A

GERHARD HEINTZMAN PIANO— Price $475. Will Sell for $100 cash. Combination Bed, with Mattress, $5. 'Phone 593W. 2d-78-672A

DRY MIXED WOOD, $2 LOAD. BODY Maple, $2.50. 'Phone 2409. Renzetti. 6d-80-610A

RUG, ALSO BABY WALKER. APPLY 166 Albertus. 3d-80-689A

BABY CARRIAGE, REASONABLE. 'Phone 2361. 3d-80-691A

CARLOAD OF WESTERN FEED OATS at Fraserville (expected about April 9th). For information, 'Phone E. L. Armstrong, 'Phone Millbrook, 204 ring 121. 2d-78-675A

a For Sale—General

GOOD TEAM DEMOCRAT, COMplete. Apply Albert Bendelow, Route 1, Ida. 5d-82-634A

LOAD MIXED WOOD, $2. HARDwood, $2.50 Pulkinghorn. 'Phone 278. 25d-102-692A

CHEAP — TWO-WHEEL TRAILER. Apply 516 Sherbrooke Street. 3d-80-694A

50 LOADS OF CINDERS, 25 OF Manure. H. Hamlin, 'Phone 2643. 3d-80-693A

OIL-CHANGE — GUARANTEED Motor Oil—All weights, 75c per Gall. Car Greased, 50c. Car Washing, 75c. Simonizing, $4.50. Polishing, $2.25. Your Car called for and delivered. Oil-Ateria, 182 Simcoe Street. 'Phone 777. 6d-83-702A

BABY CARRIAGE, GOOD CONDItion. 254 Mark Street. 3d-80-701A

GIRL'S SPRING COAT, SIZE 12. 'Phone 542W. 3d-80-700A

12" MIXED WOOD, 90% HARDwood, $6 Cord. 12" Body Hardwood, $8 Cord. Green Body Hardwood, $6 Cord. 'Phone 2097. 6d-83-697A

b For Rent—Houses and Apartments

HEATED APARTMENT, IN GRAND Central Building. Possession arranged. Apply 437 George Street. dtf-B

FIVE-ROOMED MODERN COTTAGE, 226 Murray; garage. Possession immediately. 'Phone 2396J. 3d-79-651B

HOUSE, PARTLY MODERN. VACANT April 17. Apply 515 Reid. 3d-79-646B

UPPER DUPLEX APARTMENT — Separate entrance; hardwood floors, electric range and fireplace, balcony. 304 Frederick Avenue. 'Phone 1424J. 3d-80-704B

SEVEN-ROOMED HOUSE, GARAGE; adult family. 540 Waterford for particulars. 'Phone 839W. 3d-80-698B

HOUSEKEEPING ROOMS, CENTRAL; heated. 106 McDonnel. 3d-80-699B

APARTMENT, HEATED, PARTLY Furnished, at 183 Lock Street. 3d-80-705B

FIVE-ROOM APARTMENT, SOUTH; reasonable. 'Phone 543. 3d-78-686B

ROOMS, FURNISHED OR UNFURnished, steam heated; all conveniences, with gas. Rent reasonable. 196 Aylmer Street. 3d-78-640B

LARGE FURNISHED FRONT ROOM, also Couch Room. 'Phone 2258M. 3d-78-637B

HOUSEKEEPING ROOMS, FURNISHed, Modern, Adults. 516 Charlotte. 6d-79-581B

HOUSE, NO 249 WOLFE STREET. Apply 437 George Street. dtf-3682B

HOUSE, 408 BELMONT AVENUE (corner Belmont and Weller). Apply 437 George Street. dtf-2199B

BRIGHT HOUSE, ANTRIM, NEAR George. Apply 183 Antrim. od-78-549B

HEATED APARTMENT IN BANK OF Commerce Building. Immediate possession. Apply 437 George Street. dtf-4177B

FIVE-ROOMED HOUSE, GARAGE, Mary Street. 'Phone Frank Peters. 3d-78-629B

LARGE FRONT FURNISHED ROOM, suitable for Two Ladies or Gentlemen; use of 'phone; central. 191 Brock Street. 2d-78-670B

LARGE, BRIGHT, FURNISHED Rooms, all conveniences; central. 'Phone 1993W. 6d-83-681B

TWO OR THREE UNFURNISHED Rooms. 147 Stewart. 2d-79-691B

c For Rent—General

STORE, NO 173½ SIMCOE STREET. Immdiate possession. Apply 437 George Street. dtf-1397C

GARAGES TO RENT— CONVENIENT to Downtown Offices and Stores. Apply 437 George Street. dtf-1092C

BEATTY VACUUM CLEANER, BY Day or Hourly. 'Phone 3129. 2d-79-4637C

ELECTRIC POLISHER, 35c AN HOUR 'Phone 3129. 2d-79-4636C

d Real Estate

FOR SALE — EAST ½ LOT 20, CONcession 3, Emily, 100 Acres; good location. Immediate possession. Apply 437 George Street, Peterborough. dtf-4222D

FOR SALE OR RENT — LARGE REsidence, North-end; good Lot, garage. Write Box 638, Examiner. 3d-73-638D

Advertise in The Examiner

Week-end Deaths

(By the Canadia.. Press.)

ALMONTE, Ont.—Dr. James MacKintosh Bell, 36, one of the foremost geologists of Canada.

WASHINGTON.— Representative Edward W. Pou, 70, dean of the United States' House of Representatives.

ROME — Cardinal Franz Ehrle, 88, former Vatican librarian.

Aitken, S.C.— Mrs. Thomas Hitchcock, 67, mother of Tommy Hitchcock, Jr., International polo star, and widely known sportswoman.

LONDON.—Rev. Robert Forman Horton, 79, noted Free Church minister.

TORONTO.—Mrs. Susan Bastedo Magee, wife of Hon. James Magee, former Justice of the High Court of Ontario, and Supreme Court, Appellate Division.

BURLINGTON, Va. — Dr. Danel L. Cady, 73, known as the uncrowned poet laureate of Vermont.

NEW YORK. — George A. Johnson, consulting engineer and former Colonel in the United States' Army.

ROME. — Professor Alberto Olivette, 44, outstanding authority on Italian literature.

f Boarders Wanted

TWO HEATED, FURNISHED ROOMS, with or without Board. 'Phone 2049W. 3d-80-4627F

g Help Wanted, Male

MAN WANTED TO HANDLE QUALity Food Products, Toilet and Medicinal Preparations direct to users in Peterborough. Also opening in Peterborough County for Man with car. Write, stating age, T. H. Ward Company, John South, Hamilton. 3d-78-633G

WANTED — SALESMAN BY INSURance Company selling all lines. Write Box 696, Examiner. 3d-80-696G

BOYS (8 TO 12 YEARS), GUARANteed Watch Free for a few hours' spare time. For particulars, call at 212 London Street, Mornings 10-12, Afternoons 1.30 to 5. 2d-78-659G

HANDLE DISTRIBUTION OF FAMous Watkins Products in Peterborough. Experience unnecessary. must be neat, reliable, hard worker. Splendid opportunity for right party to earn $25.00 to $35.00 weekly; advancement. Apply R. Semple, c/o The J. R. Watkins Company, 940 Inspector Street, Montreal. 3d-2,9,16-4645G

h Help Wanted, Female

IMMEDIATELY— REFINED PROTESTant Woman, care of aged lady, assist with Housework. Write Box 692, Examiner. 3d-78-632H

GIRLS WANTED (UNDER 22). MUST be free to Travel. Salary and transportation. Parents' consent Necessary. Mrs. E. Revoy, 261 Charlotte Street. 1d-78-685H

j Employment Wanted

WOULD LIKE LIGHT HOUSEWORK, at a small wage. Write Box 631, Examiner. 3d-78-631J

FLOORS WAXED AND POLISHED, 30c a Room. Laying, Filling, and Re-surfacing done, reasonable. Wallpaper Expertly Cleaned. Painting and Decorating. 'Phone 1672W. 2d-79-688J

PAINTING, PAPERHANGING, AND Kalsomining. Reasonable rates 'Phone 939. 6d-84-683J

PAINTING AND PAPERHANGING, and Graining. Prices reasonable. Mr. Haslett, 'Phone 2496M. 3d-80-690J

EXPERIENCED FARM HAND WANTS Work. 'Phone 3432W. 2d-79-100J

m Lost

WILL THE PARTY WHO FOUND THE Purse on the 9.30 p.m. Byersville Bus going South, call 2183W? Liberal reward. 2d-78-671M

o Live Stock

FOR SALE — GOOD SHORHORN Bull, dark red, twelve months old; tuberculosis tested. W. H. Elmhirst, Indian River. 2d-2,4-667O

DARK GREY HORSE, ABOUT 1,500, rising 5. 'Phone 18 ring 25, Keene. 3d-80-650O

YOUNG COW, DUE APRIL 15. 'Phone 484 ring 21. 3d-79-648O

FOR SALE — FAT CATTLE. APPLY Patrick McMurray, Douro. 3d-78-4613O

TWO REGISTERED SHORTHORN Bulls, fit for service. Three Yorkshire Sows, bred to Reg 5X Boar. J. L. McCamus, Millbrook. 3d-78-569O

FOR SALE — ONE BAY HORSE, about Fifteen Hundred Lbs. W. H. Ferguson, 8th Line of Smith. 3d-79-677O

WANTED — GOOD PASTURE FOR Fifteen or Twenty Head of Cattle for the Summer. Joseph Tedford, Warsaw. 2d-78-664O

p Poultry

CUSTOM HATCHING — ALL EGGS Fumigated. C. W. Stark, Peterborough 7. 'Phone Keene. 5d-24,26,27,29,2-497P

BRAY "FOUNDATION" CHICKS, from extra large eggs, have the vigor to make rapid growth. E. A. Venerable, Welland, reports Bray "Foundation" Rock Cockerels 2¾ lbs. at 9 weeks, Pullets at 2½ lbs. Bray "Foundation" Chicks of other breeds grow equally fast. Earlier Broilers. Extra big Pullets in Fall. Eight breeds. Eighth year blood-testing. Sixth year Government Approval. Prices reasonable. Send for Free Booklet. Bray Chick Hatchery, 45 Clayburn Avenue, St. Catharines, Ont. 3d-2,4,7-4638P

w Pet Stock

THREE THOROUGHBRED POLICE Pups, 6 weeks old, cheap. 'Phone 3267W. 2d-78-658W

BYRD SETTLES TO LONE STUDY

Leader Minimizes Hazards of Existence in One Room Shack 123 Miles from Camp.

ENJOYS "TRANQUILITY."

LITTLE AMERICA, Antarctic, April 2 (A.P., via Mackay Radio).—With the temperature at 60 degrees below zero, Rear Admiral Richard E. Byrd was off to-day on a seven-month solo study of weather in the Antarctic.

"All is well," he reported in a message assuring the main camp that he had settled himself "as comfortably as could be expected" in his little one-room shack 123 miles south of Little America.

The leader minimized the hazards of his lonely existence.

"The winter night is a period of tranquility of a sort you will never achieve in civilization," he said.

Admiral Byrd said he expected to keep busy maintaining a continuous meteorological record and doing much writing in the now almost completely snow-covered hut.

Minister Hurls Bible Across The Church

LANSDOWNE, Md., April 2 (AP) —The congregation of the little Methodist Episcopal Church was startled in the middle of the Easter service when the minister hurled his Bible across the room.

"If the study of this book is going to hide the real Jesus from me, there goes my Bible," cried the Rev. Robert Wesley Hanford.

Denouncing the fellow who says he is a "Bible Student," he declared: "As I see it then, the Bible is not the Word of God. The Bible is men's interpretation of the Word of God. Anything reduced to words is imperfect, for language itself is imperfect.

"I am fully conscious of the far-reaching significance of the statement that the Bible is not the Word of God. It reaches into the very roots of all Protestantism."

Queen Mary Suffers From Slight Cold

LONDON, April 2 (AP)—Queen Mary, suffering from a slight cold, to-day cancelled arrangements to accompany the King to Kempton Park races.

It was said at Buckingham Palace that the cold was only slight and that Her Majesty was remaining indoors again merely as a measure of precaution.

She kept to her rooms yesterday also.

q Wanted

CORD WOOD TO CUT WITH SAWing Machine. 'Phone 2033J. 12d-85-562Q

WANTED — OLD GOLD. HIGHEST price paid. Phillips' Dental Laboratory, 408½ George (opposite Lech's). 6d-82-4615Q

WANTED — BICYCLE, IN GOOD condition. 'Phone 1397, or 467 Water. 3d-80-669Q

FIVE OR SIX ROOMED HOUSE, with Horse Stable, preferably East City. Write Box 655, Examiner. 2d-78-655Q

WANTED — EXPERIENCED CAMP Cooks. Apply, in writing, to Crawley & McCracken Co., Limited, 73 Adelaide Street West, Toronto, stating past experience and number of men you can handle. dtf-4305Q

WANTED — LIVE POULTRY. PAY highest prices for this month. Florence. 'Phone 3573J. 26d-83-99Q

WANTED— CARS FOR WRECKING. Highest Prices. Peterborough Metal, 385 Bethune. 'Phone 697. 6d-81-4596Q

METALS AND WASTE OF ALL Kinds. Peterborough Metal, 385 Bethune. 'Phone 697. 6d-81-4597Q

SMALL QUEBEC HEATER. FOR Wood or Coal. State condition, size and price. Box 666, Examiner. 2d-78-666Q

LATE MODEL CAR WANTED, CHEAP for cash. Write Box 682, Examiner. 3d-80-682Q

s Used Cars for Sale

OVERLAND '27, CHEAP FOR CASH. Apply 610 Armour Road. 3d-79-647S

t General Notice

CARPENTER AND CABINETMAKER. Hardwood Floors Expertly Laid and Finished. Furniture Remodelled and Repaired. Store Fixtures. Prices reasonable. G. Hutchinson. 'Phone 1759F. 6d-23,26,28,31,2,4-438T

FARMERS — SAWMILL RUNNING. Dinsdale's. 36d-175-3754T

PAPERHANGING, PAINTING — Twenty years' experience. Your Chesterfield Rugs Vacuumed Free. 1699J. 2d-78-665T

HAVE A GOOD GARDEN

PLENTY OF EVERYTHING TO EAT Fresh—and for Winter! McFayden's Seeds cost so little and grow so much—3c to 4c per packet. Big Oversize Packets. New Crop. Fresh Tested Seeds. Over 150,000 satisfied customers last season. Investigate. Clip This Ad and get Large Packet Beautiful Flowers Free—or send 25c for 10 Big Packets regular Vegetables, with Special Coupon good for 25c on first order. (Coin preferred, stamps accepted.) McFayden Seed Co., 237 Front Street E., Toronto, Ont. 41d-80-4026

Cooking School Grand Prize

The Canadian General Electric automatic ironer. The last word in laundry appliances, this new model is automatic in operation; has an ironing shoe of specially treated aluminum alloy; full open end roll 6 inches wide and 26 inches long, specially padded to prevent packing or shrinking; is attractively finished, and is of rigid and substantial construction.

Ontario Scouting continues to go forward. An increase of 877 was shown in the 1933 report. The census as at October 31, last, shows a total of 24,753 all ranks.

× × ×

Boy Scouts—the oldest branch attained a new high of 12,176 members and Scout troops increased from 465 to 505. Five new troops at Durham, Ridgeway, South River, Wolverton and Port Elgin registered during the year are credited to the Lone Scouts' activity.

× × ×

The Lone Scouts is an organization of boys of Scout age (12 to 18 years) living in small villages, on farms, or elsewhere, where it is not possible to form troops owing to lack of sufficient boys or a Scoutmaster. Lone Scouts may register with the Ontario Boy Scout Association at 330 Bay street, Toronto.

× × ×

Each Lone Scout choses a counsellor or friend—a man who will take an interest in his Scout activities—and give him advice and guidance when needed, and act as his examiner in the necessary tests. The Lone Scot tests etc., are the same as laid down for other Scouts, except that they are carried out mainly by mail.

× × ×

March issue of "On Lone Scout Trails" the monthly publication of the organization brings to mind that this month the Lone Scout group enters on its sixth year of effort to bring Scouting to boys in outlying districts.

× × ×

The pioneer in the development of the program is the present Lone Scout Commissioner Capt. John Furminger, M.C. In 1929 he accepted the task of organizinz this work and became its first Scoutmaster. Original membership was eighteen boys, which increased to over 200 members in a little over a year.

× × ×

Peterborough Scouts will be interested to know that Dave Nicolson of Toronto, is on tour in Western Ontario with his pictures of the World Scout Jamboree of 1933.

× × ×

The Rover Crew, St. John's and All Saints' Troops went on hikes on Good Friday. The hike made by the latter troop was un-scheduled and was brought about by a notice mistakenly inserted in this column by your scribe on Thursday. Seventeen boys turned out for the hike, and their S.M. in the true Scout spirit, cancelled another engagement and went with them.

× × ×

Members of 5th Peterborough (All Saints') Troop are requested to be at the Parish Hall for a rehearsal for parent's night program at 9.30 a.m. to-morrow.

× × ×

The Rover Crew is to meet at 283 Armour road at 7 o'clock this evening to study "Scouting for Boys" by Lord Baden Powell.

BE BEAUTIFUL

By GLADYS GLAD

Back in the seventeenth century in New England, the blue-nosed Puritans considered it decidedly immoral for any woman to voice a desire for physical beauty. In those days, any gal who attempted to increase her charms in any manner whatsoever, was thought to be decidedly an unwholesome character. And consequently, the women of that era seldom made any attempts at self-improvement.

To-day, of course, we moderns know that there's nothing unwholesome about a woman who desires beauty. It's a natural desire, and a wide-spread one. And any gal who doesn't try to improve her appearance certainly can't have much interest in herself.

Most women really do make an attempt at enhancing their charms. But some of 'em, unfortunately, don't know how to go about it. They acquire foolish ideas that are more of a hindrance than a help. And one of the most common of these is the idea that ice is most beneficial when rubbed on the face after cleansings.

There's no denying that ice closes the pores and tends to tone up the skin. But, in my opinion, it is far too drastic a measure for the sensitive facial skin. In the first place, the frequent use of ice is drying to the skin. It tends to remove too much of the natural oils that keep the skin smooth and supple. And it may even cause the appearance of fine lines.

In the second place, the shock of the sudden extreme cold may cause the appearance of unsightly broken capillaries. The health of these little blood vessels is regulated by the action of the nerves. And when the nerves are choked by the sudden cold of ice, they may become paralyzed and the tiny broken veins appear.

It is my personal opinion that if a girl wishes to use something to close her pores after she cleanses her face, it is wiser for her to employ a good astringent rather than ice. An effective astringent for this purpose can be made simply by combining equal parts of rosewater, glycerine and witch hazel. This lotion is particularly good because it can be regulated. If it proves too drying, the amount of witch hazel used can be decreased. While if it is not sufficiently strong, the amount of witch hazel can and should be increased.

ANSWERS TO QUERIES

Dark Circles

Mrs. Johnson: Dark circles result from eye-strain, lack of sleep, and internal disorders. Let a physician give you a thorough physical examination, so that you can locate the cause and correct it.

Hands

Clara: My methods of keeping the hands soft and white, and of manicuring the nails at home are too long to print here. They are contained in detail, however, in my article on "Care of the Hands and Nails."

Self-Conscious

Anna: I meant that you should regard the person you are talking to as a friend, and not as a critical individual who is attempting to find... obtain

TOWN "TOO WARM"

PORE ERIE, Ont., April 2.— —As a result of week-end r... of a queen street dwelling ... Erie south by Chief of Po... Griffin, assisted by Prov... lice, bookies said to have ... en out of Buffalo by an... ling drive there are rep... preparing to leave Fort ...

FRIENDS RAISE BAIL OF $10,000 IN FAHEY CASE

Westerners Also Urge Clemency for Man Suspected as Escaped Mail Robber.

GOOD CITIZEN SINCE 1910.

U. S. Seeks Extradition to Face Old Charge—Bondsmen on Way With Cash.

EDMONTON, April 2 (C.P.). — Freedom from custody until his arraignment April 13 for the extradition hearing was expected to-day by James Fahey, alleged to be Frank Grigware, who escaped from Leavenworth Penitentiary, Kansas, in 1910, while serving a life term for mail robbery.

With bail set at $10,000 Saturday, Fahey waited patiently all day yesterday, and until late last night, expecting his release momentarily. Though the arrangements had been made, he was forced to spend another night in the Royal Canadian Mounted Police cells. And it was friends in Jasper, Alta., who came forward with the bail bonds.

Two Jasper residents, H. D. Finley and E. N. Stewart, reached Edmonton last night to represent the citizens of Jasper in providing the $10,000 security bail required before Fahey's release. They brought affidavits from two bondsmen, but Magistrate George B. McLeod, who was prepared to sign for Fahey's release immediately, ruled that the bondsmen must appear personally. They will arrive to-day.

Never before, said Mr. Stewart, has the sympathy of Jasper residents been stirred so thoroughly.

No Trouble Raising Bail.

"We didn't have the slightest difficulty in arranging the $10,000 bail," he said. "We could have raised $40,000 or $60,000, or what the town is worth as the limit."

A bail order was granted to Fahey Saturday by Judge Crawford in District Court, over the objections of J. J. Rawley, K.C., counsel in the Attorney-General's department, and as such representative for the United States Government. He objected to the bail order on the grounds that Canada is obligated to keep Fahey "in safe custody" until extradition is arranged and officers come for him.

Meanwhile, Jasper residents are circulating petitions which urge clemency for Fahey on the grounds that he has led a "good" life since coming to Canada, and with his wife has been raising a fine family.

Roosevelt Continues His Fishing Cruise

MIAMI, Fla., April 2 (AP).—Refreshed by a week-end in the tropical seas, President Roosevelt kept in close touch with affairs of the United States to-day as he continued his fishing cruise.

Lieutenant Carlton McCauly in a naval amphibian was over the Bahama waters to-day with official despatches from White House headquarters here.

Mr. Roosevelt was helping to guide the yacht Nourmahal over the treacherous waters of Stranger Bay Channel. Entry depended entirely upon weather conditions.

Yesterday off Rocky Point of Great Abaco Island, the President, as commander-in-chief of the American military force, conducted a unique Easter service. The chaplain's flag was hoisted, and in the absence of a chaplain, Mr. Roosevelt as senior officer—a tradition of the sea—led the service.

SHORTER COLDS VICKS VapoRub
PROVED BY 2 GENERATIONS

HARRISTERS AND SOLICITORS.
HALL & CARLEY — Barristers, Solicitors, Notaries corner Hunter and Water Streets (over Canadian Bank of Commerce) Peterborough Ontario. Telephone: Office No 68, R. R. Hall K.C. residence No 608, T. J. Carley, LL.B., residence No. 3036.

JAMES FORDYCE STRICKLAND, B.A., M.P.P. — Barrister, Solicitor, Notary Public. Peterborough. 'Phone 191 Money to Loan. 373 Water Street.

PETERS, KERR & McELDERRY — Barristers, Solicitors and Notaries. Office: 415 Water Street, Peterborough Telephone 1950. E. A. Peck, M.P., F. D. Kerr, K.C., V. J. McElderry, K.C.

GORDON & ELLIOTT — Barristers, Solicitors, Notaries, Patents and Trade Marks. Money to Loan. Telephone 3300 — Hon. G. N. Gordon, K.C., Alexander L. Elliott. Toronto Office: 610 Saturday Night Building, 73 Richmond Street West. Telephone Number Elgin 6831.

Railway Time-Tables

CANADIAN PACIFIC RAILWAY
(Effective Sunday, March 11)

Going East—
4.55 p.m.—Indian River, Norwood, Havelock. Daily except Sunday.
7.40 p.m.—From Toronto. Daily except Sunday.
11.10 a.m.—Havelock, Tweed, Smith's Falls, Ottawa, Montreal, Quebec, Boston and New York. Daily except Sunday.
11.10 a.m.—Sunday only to Havelock.
1.50 a.m.—Havelock, Tweed, Kingston, Perth, Ottawa, Smith's Falls, Montreal, St. John, Boston, and New York daily.

Going West—
3.15 a.m.—Toronto, Guelph, Goderich, Hamilton, Galt, Woodstock, St. Thomas, London, Chatham, Detroit, Chicago, and New York daily.
7.25 a.m.—Toronto, Hamilton, Brantford, Buffalo, New York, Galt, Woodstock, London, Chatham, Detroit, and intermediate points. Daily except Sunday.
9.35 a.m.—To Lindsay and Bobcaygeon.
3.40 p.m.—Toronto, Hamilton, Buffalo, Rochester, Boston, Woodstock, London, Windsor, Detroit, Chicago, and intermediate points between Peterborough and Toronto. Makes connections with the Trans-Canada Limited for Winnipeg and Vancouver. Daily except Sunday.
5.45 p.m.—Sunday only for Toronto and points West.

CANADIAN NATIONAL RAILWAY TIME-TABLE.
(Effective Sunday, October 1)
8.15 a.m.—Daily "Pool Train" from C.P.R. Depot for Toronto, connecting with Canadian National "Intercity Ltd." for London, Windsor, Detroit, Chicago, also for Hamilton, Buffalo, and New York.
8.25 a.m.—For Lindsay, Orillia, Midland, Toronto, Hamilton, Buffalo, Guelph, Kitchener, Chatham, Windsor, and Detroit.
12.01 Noon—For Port Hope, Oshawa, Toronto, London, Windsor, Detroit, Chicago, Hamilton, Buffalo, New York, Philadelphia; also connects at Port Hope for Belleville, Kingston, and Montreal.
1.45 p.m.—For Lakefield.
5.17 p.m.—For Lindsay, Toronto, connecting with "International Limited" for London, Sarnia, Chicago; with the "Continental Limited" for Winnipeg and Pacific Coast points; also connects for North Bay and Cochrane and with the 11.45 p.m. for Windsor.
8.30 p.m.—For Keene, Bastings, Stirling, Belleville, Kingston, Montreal, Boston, and the Maritime Provinces.
1.55 a.m.—Daily "Pool Train" from C.P.R. Depot for Smith's Falls and Ottawa.
7.30 p.m. (Sunday only)—Lindsay, Toronto, Hamilton, London, Windsor and Detroit.
(All Trains except the Two Pool Trains operate Daily, except Sunday from Canadian National Railways Depot, Charlotte and Bethune Streets.)

DAVIS-THOMPSON COMPANY
Insurance and General Agency
433 GEORGE STREET - PHONE 40

THE TORONTO SAVINGS & LOAN CO.
ESTABLISHED 1885

3%

Interest paid or added half yearly, 30 June and 31 December, in each year. Every facility is afforded to Depos... tors both in depositing ... withdrawing their mo...

...is this co... ...ofita...

Obituary

MRS. SARAH SHAW.

LINDSAY, April 2.—(Examiner Correspondence)—Mrs. Sarah Shaw, mother of Mrs. (Rev.) A. E. Jones, passed away at the Queen Street United Church parsonage Thursday night and a brief funeral service was held Saturday morning and interment will take place at Chatham, where the deceased lady resided for many years. She was born the daughter of the late Charles Edward and Mrs. Shaw at St. Andrew's on the Sea, New Brunswick. As a girl in her 'teens the late Mrs. Shaw moved to Ontario with her parents and settled at Chatham. Following her marriage to the late Mr. Shaw they resided for several years at London, where their three children were born. Two children, Mrs. (Dr.) Baker of Mount Vernon, Ohio, and Mrs. A. E. Jones of Lindsay, survive. The only son William passed away at Stouffville about 4 years ago. The late Mrs. Shaw was an active church worker at Chatham.

SARAH ANN MAHOOD.

LINDSAY, April 2.—(Special to The Examiner).—The death occurred early Saturday morning of Sarah Ann Mahood, daughter of the late Alex. Mahood, of South Monaghan, and widow of the late Richard Bennett of Mount Horeb and Lindsay. The deceased lady had been ailing since the New Year and death took place at the home of her only daughter, Mrs. (Maime) T. D. Tolmie, of 49 William street, south, Lindsay. The late Mrs. Bennett was born in South Monaghan some seventy years ago and following her marriage lived for many years at Mt. Horeb, Ops Township. For some 16 years she had resided in Lindsay. She was predeceased by her husband eight years ago. Mrs. Bennett was a member of the Presbyterian church. Mrs. Tolmie is the only surviving relative.

MRS. ISRAEL D. CHURCH

MOUNT JULIAN, April 2.—(Examiner Correspondence).—On Wednesday, March 14, friends at Mount Julian received the sad news that Mrs. Israel D. Church had suddenly passed away at the home of her brother, Fred Arnott. Mrs. Church was the daughter of Mr. and Mrs. William Arnott of Toronto and was formerly a teacher here, having taught at the Mount Julian School for four years. Her husband predeceased her in 1930.

Left to mourn her loss are four brothers, George, Frederick, James and William Arnott and one sister, Mrs. S. Gurofkey and a cousin, Mrs. William Fullerton, who has been residing with Mrs. Church for the last two years.

The funeral was held from St. John's Church, Lakefield, with the Rev. E. C. Moore of Young's Point officiating. Burial took place in Lakefield Cemetery.

GEORGE J. EARLY.

MILLBROOK, April 2.—(Examiner Correspondence).—The death of George J. Early occurred at his home in Cannington on Wednesday, March 28, in his eighty-third year, following an extended period of ill-health.

Deceased was born at London, England, and came to Canada in early manhood, finally settling in Peterborough, where, in conjunction with his wife, he carried on a photograph studio located on the east side of George street, almost opposite the "Golden Lion," business premises of the late Robert Fair, succeeding Thomas Esterbrook as proprietor of the studio some months after the latter's decease.

While a citizen of Peterborough Mr. Early was prominent in many circles, being president of the Y.M.C.A. for some time, active in temperance and church organizations, and in later years frequently mentioned the fact that he had been connected with the Young Men's Club which raised funds "and built the steeple on George Street Methodist Church." He was also a charter member of Otonabee Lodge, I.O.O.F., and a little over two years ago was presented with his veteran's jewel, signifying fifty years of continuous connection with the Order of Oddfellowship. In politics he was a Conservative, and though for a time attending the former Methodist Church both at Peterborough and Cannington, was in religion an Anglican.

After selling out the studio at Peterborough removal was made to Cannington, where he continued to reside until his death, and where the same profession of photography was carried on until within a few years ago when failing health compelled retirement from an active career. For some years Mr. Early was president of the Public Library Board at Cannington, having been instrumental in establishing this community enterprise in the northern village. He also held the office of treasurer in All Saints' Church for a considerable time, ill-health compelling relinquishment of this position, and finally making even church attendance impossible.

Predeceased by his wife (Harriet Austin Leary), whose death took place on Christmas Eve, December 24, 1933, Mr. Early is survived by one stepson, Percy J. Esterbrook, and by one grandson, both of Toronto. Deceased was a brother-in-law of Mrs. (Dr.) E. L. Burnham, Millbrook.

The funeral took place from his late residence, "Pleasant View," Ann street, Cannington, on Good Friday, at 2 p.m., the Rev. P. C. Howard, rector of the parish of Cannington and Sunderland, and formerly of Millbrook, having charge of the service. Interment was in the family burial plot, Cedarvale Cemetery, Cannington.

LIFFORD LINE

Miss E. Stephenson, teacher at Lifford School is spending her Easter vacation at her home at Omemee.

Mr. and Mrs. George Johns and son Billy of Nestleton were recent guests of relatives in this vicinity.

Mrs. Gervin Mulligan is spending several days with her mother, Mrs. James Spiers at Franklin, who suffered a severe illness requiring medical attention on Wednesday afternoon.

Mrs. Cephas Staples spent the week-end with relatives in Toronto.

Mrs. Tims had the misfortune to fall at her home on Thursday forenoon, receiving painful injuries.

Mr. James Shea has made his annual trip on this line in the capacity of assessor.

Roy Whiteside of Bethany is spending his Easter vacation at the home of his brother, Mr. W. Whiteside.

MONDAY'S RADIO PROGRAMS

KEY TO CLASSIFICATION.

1—Dance 5—Sport 9—Symphony 13—Organ.
2—Concert. 6—Comedy 10—Variety 14—Children.
3—News. 7—Drama 11—Instru Trio 15—Miscellan.
4—Vocal 8—Band 12—Speaker.

6.00 P.M.
4—CRCT—Indian Serenader.
8—WJZ—U.S Army Band.
3—CFRB—Dick Steele Boy Reporter
12—WABC—Buck Rogers.

6.15 P.M.
7—WABC—Bobby Benson and Sunny Jim.
12—CFRB—Mining Broadcaster.

6.30 P.M.
10—WEAF—Tom Mix and His Straight-shooters.
10—WJZ—The Three X Sisters
3—CRCT—Beckett Reports.

6.45 P.M.
8—CRCT—Lowell Thomas.
10—WABC—Happy Minstrels
1—CFRB—Sam Robbins' Orch
10—WEAF—Rhythm Boys

7.00 P.M.
—CFRB—The Bohemians.
7—WABC—Myrt and Marge.
6—CRCT—Amos 'n' Andy.
12—WEAF—Horse-sense Philosophy.

7.15 P.M.
6—CFRB—Just Plain Bill.
1—CRCT—Market Reporter.
6—WEAF—Billy Batchelor.
4—WJZ—Baby Rose Marie.

7.30 P.M.
1—WJZ—George Gershwin's Orch.
4-6-WEAF—Shirley Howard and the Jesters.
1—CFRB—Crazy Water Crystals.
10—CRCT—Music, Chatter and Song

7.45 P.M.
4—WABC—Boake Carter
4—WJZ—Mario Cozzi
6—WBEN—The Goldbergs

8.00 P.M.
11—CFRB—Syrup Symphonies.
10—CRCT—"Hawaii Bound."
2—WABC—Happy Bakers.
9—WJZ—String Symphony.
10—WEAF—Sooneyland Sketch.

8.15 P.M.
8—WABC—Edwin C Hill.

8.30 P.M.
10—CRCT—Voice of Firestone.
12—CFRB—Old Counsellor.
4—WABC—Bing Crosby and Hayton's Orch.

8.45 P.M.
10—CFRB—Gypsy Joe.
10—CKCL—Flying Fingers.

9.00 P.M.
10—CFRB—Rosa Ponselle with Andre Kostelanetz.
2—WJZ—Minstrel Show.
4—CRCT—Gaiety and Romance (CRC).
1-4-WEAF—Horlick's Gypsies

9.15 P.M.
10—WGR—The Three Gills.
15—CFRB—Chasing the Blues.

9.30 P.M.
2—WABC—The Big Show.
1—CFRB—Ferde Mowry's Orch.
10—WEAF—Captain Dobbs' "Ship of Joy."
11—WJZ—Melody Moments

10.00 P.M.
1—WABC—Wayne King's Orch
4—CRCT—Gene Arnold and Male Quartette.
1—CFRB—George Wade's Orch.
10—CKNC—An Evening in Monte Carlo.
12—WJZ—The Confidence Man.

10.30 P.M.
8—WEAF—National Radio Forum.
3-1-CRCT—C P. News and Moonlight on the River
10—CFRB—Pompeian Program.
8—KDKA—Princess Pat Drama.

10.45 P.M.
10—WABC—Presenting Mark Warnow
4—WJZ—Hillbilly Songs.

11.00 P.M.
15—CRCT—The Call of the North.
4—WJZ—Ramona.
4—WEAF—John Fogarty.
1—WABC—Freddie Rich, Orchestra.

11.15 P.M.
3—WEAF—Press Radio Bureau.

11.30 P.M.
1—CRCT—Billy Bissett's Orch.
1—WEAF—Clyde Lucas' Orch
1—WABC—Charlie Davis' Orch.

12 MIDNIGHT
1—WABC—Leon Belasco's Orch
1—WJZ—Ben Pollack's Orch.

GRAIN AND PRODUCE REVIEWS

ONTARIO GRAIN

Ontario grains f.o.b. shipping point:—Wheat, 82c to 84c.

CHICAGO GRAIN

CHICAGO, April 2—Brisk upturns of grain prices late Saturday much more than offset earlier losses, and accompanied reports of an expected stimulating announcement by President Roosevelt.

In some quarters, talk was current that the Roosevelt announcement would relate to Federal finances, and would be made on his return to Washington. Late rallies in securities helped the sudden reversal from weakness to strength in grains.

Wheat closed firm at the day's top figures, ½c to 1c above Thursday's finish; corn at ⅝c to ¾c advance; oats unchanged to ¼ off, and provisions varying from 2c decline to a rise of 12c.

Oats prices broke early with corn, and then rallied with wheat. Exporters said the corn market was far out of line for business overseas.

WINNIPEG GRAIN

WINNIPEG, April 2. — With only enough trading to keep the market active for a few minutes at a time, wheat prices held steady on the Winnipeg Grain Exchange on Saturday, and, tided by a late upturn at Chicago, closed with gains of ½c to ⅝c.

May future closed at 68c, July at 69¼c, and October at 71⅛c, all at top levels. The holiday in European markets curtailing foreign demand accounted for the lull in trade.

A little seaboard interest, noted in the early trading, formed the bulk of support. Offerings were very thin and when Chicago strengthened late in the day Winnipeg values quickly followed suit. Export business was on the small side.

Cash grains trading was restricted to small lots at unchanged spreads while coarse grains prices moved higher in sympathy with wheat.

Futures:

	Open	High	Low	Close	Prev Close
Wheat—					
May	.67⅝	.68	.67⅛	68	.67⅛
July	.69⅛	.69¼	.68⅝	69¼	68⅝
Oct.	.71⅛	.71⅝	.71⅛	.71⅝	.70⅝
Oats—					
May	.34⅝	.34⅞	.34⅝	.34⅞	.34⅝
July	.35¼	.35⅝	.35¼	.35⅝	.35¼
Oct.	.36¼	.36¼	.36¼	.36¼	.35¼

CAMPBELLFORD

NEWS ITEMS FOR THE TRENT TOWN DISTRICT

A very successful Easter home-cooking sale was held in the Corkery Block on Saturday afternoon by the members of St. Mary's Parish. This is an annual event and always attracts a large number of buyers, where they can obtain a number of their Easter supplies.

Mr. W. J. Armstrong was in Peterborough on Good Friday, the guest of his brother, City Clerk Armstrong.

Miss Jerene Malcolm of Toronto was the guest of her friend, Miss Viola Couch, over the Easter holidays.

Messrs. W. J. Allan and J. D. McEachern were business visitors to Smithfield on Thursday.

Mr. Don Meyers of Toronto University spent the vacation the guests of his parents, Mr. and Mrs. A. J. Meyers.

Wave Lengths

Station	Metres	Kilocycles
CKNC Toronto	291	1030
CFCF Montreal	291	600
CRCO Ottawa	...	880
CFRB Toronto	434	690
CKAC Montreal	411	730
CRCT Toronto	312	960
CKCL Toronto	517	580
CKLW Windsor	555.6	540
CHNC Toronto	357	840
CKCO Ottawa	...	1010
KDKA Pittsburg	306	980
KMOX St Louis	275	1090
WABC New York	349	860
WTIC Hartford	282.8	1060
WGR Buffalo	545	550
WBBM Chicago	389	770
WBEN Buffalo	333	900
WEAF New York	454	660
WGY Schenectady	379	790
WKBW Buffalo	202	1480
WJZ New York	394	760
WJR Detroit	400	750
WLW Cincinnati	428	700
WMAQ Chicago	447	670
WTAM Cleveland	280	1070

O.A.C. BURSAR DIES

GUELPH, Ont., April 2.—(CP)—Stephen Springer, bursar of the Ontario Agricultural College here for years, died Friday at his home. Mr. Springer, one of the leading business men, died after illness of several weeks

New Delhi, India recently had an earthquake scare.

Makes You Forget You Have FALSE TEETH

(No longer does anyone suffer of false teeth need to be uncomfortable. Fasteeth, a new, greatly improved powder, sprinkled on upper or lower plates, holds them firm and comfortable. No gummy, gooey pasty taste or feeling. Deodorizes. Get Fasteeth, 35c or 60c size, to-day at any good drug store.

FASTEETH— MADE IN CANADA

SENATOR GRAHAM IS 75.

OTTAWA, March 31 (C.P.) — Right Hon. George P. Graham, a former member of the Cabinet of Sir Wilfrid Laurier and also of that of Rt. Hon. W. L. Mackenzie King, to-day celebrated his 75th birthday. Popular among all parties and groups in Parliament, Senator Graham was in good health for the anniversary. He was born in Eganville, Ont., in 1859.

Caterpillars on the track recently stopped a train near Wollamai, Australia.

Store Hours: 9 a.m. until 5.30 p.m.; Saturday, 9 a.m. until 9.30 p.m. PHONE 3000

TUESDAY is "BABY DAY" at the C.D.S.

NOW that Spring is here and warmer days are in the offing, it's time for "His Majesty" to blossom forth in pretty, new things. We are well prepared to supply all babies' needs at prices to suit every purse.

SPECIAL! **Blankets** — Cotton Eiderdown Baby Blankets in nursery patterns. Colors: pink and blue. Size 36 x 54 inches. Special, each..... 75c

SPECIAL! **Rompers** — Of cotton broadcloth, in envelope style, with round collar, short sleeves and embroidery trim. Pink, blue, Nile and maize. Sizes 1 and 2. Special, pair.. 49c

SPECIAL **Wool Suits** — Square or polo neck Sweater. Panties have elastic at waist. Some with Beret to match. Nile, white, sand, sky and pink. Sizes 1, 2 and 3. Special, suit 1.89

Jackets — White Crocheted Jackets with pink or blue trimming. Infants' sizes. Each..... 39c

Pillow Covers — Cotton Pillow Covers with scalloped edge and embroidered in butterfly design. Size 12 x 17 inches. Each..... 49c

Rayon Dresses — With round neck, short sleeves, ribbon trim on front. Pink, Nile, sky and white. Sizes 1 and 2. Each..... 49c

Madeira Slips — With scalloped hem. Embroidered on front. Button on left shoulder. Sizes 1 and 2. Each..... 49c

—2nd Floor, C.D.S

BABY BATHS — Of white enamel with dark blue trim. Roll rim. Oval shape. 22 inches long, 14½ inches wide, 6 inches deep. Each..... 1.79

—Basement, C.D.S.

Member of Baby's Health Association

English Style Coach — Easy riding, with all-steel body and handsomely designed and embossed. 34 inches long by 18 inches wide. 1¼-inch rubber tires. Equipped with cable hand brake and flexible steel side-trap suspension springs. Each..... 29.50

—Basement, C.D.S.

Miss Alma Sheldon
Representative for
"CAMP" Surgical Supports

Will be in our Corset Department on Tuesday and Wednesday for consultations and fittings—by appointment only.

PHONE 3000

Physiological Supports ..... from 7.50 up
Maternity Supports ..... from 4.50 up

—2nd Floor, C.D.S.

Special Selling!
WOMEN'S AND MISSES'
Celanese Dresses
TUESDAY EACH **2.49**

Smart styles in these good quality Celanese Frocks. Short sleeve styles, interesting collar treatments of self trim and white organdy and lace. All in plain pastel shades of blue, pink and yellow. Also white. Sizes 14 to 44. Special Tuesday, each .. 2.49

—2nd Floor, C.D.S.

50c Meat Orders Delivered Free PHONE 3000

Libby's Pork & Beans — Large 2½ size tin 10c

Pearl White Naptha SOAP— 5 for 14c

NEW CABBAGE, lb. ... 5c

C.D.S. GROCETERIA "Where It Pays to Shop"

MEAT SPECIALS

Wing or Sirloin Steak, lb. 18c
Loin Veal Chops, lb. 18c
Fresh Neck Bones, 5 lbs. ... 25c
Brisket or Rib Boil, lb. 9c
Lean Stewing Beef, 2 lbs. 23c
Minced Beef, 3 lbs. 25c

$1.00 Combined Meat, Fruit and Grocery Orders Delivered FREE.

Blue Rose RICE, 3 lbs. ... 23c
Domestic Shortening, lb. .. 10c
Seedless Oranges, Good size, doz... 29c

THE CANADIAN DEPARTMENT STORES LIMITED

TUESDAY'S RADIO PROGRAMS

12.30 P.M.
3—CRCT—Market Reports
11—WEAF—Lee's Ensemble.

2.00 P.M
15—CFRB—The Home Beautiful Hour
1—CRCT—Meredith Willson's Orch.

2.30 P.M
4—CFRB—Artists' Recital.
10—CRCT—"Smack-out."

3.00 P.M.
2—CRCT—Rochester Civic Orch.
10—CFRB—Metropolitan Parade

3.30 P.M.
12—CRCT—"Whither Britain," Walter Elliot.

4.00 P.M
8—CFRB—U.S. Navy Band (CBS)
7—WJZ—Betty and Bob.

4.45 P.M.
11—WABC—Minstrel Band.
15—WEAF—The Lady Next Door.

5.00 P.M
11—WEAF—The Music Box.
15—CRCT—International Silk Guild.
14—CFRB—Skippy.

5.30 P.M
14—CRCT—Nursery Rhymes.
4—WJZ—Singing Lady

5.45 P.M
14—CRCT—Orphan Annie
4—WABC—Gordon, Dave and Bunny.
10—WEAF—Rex Cole's Mountaineers.

6.00 P.M
4—WEAF—Madame Frances Alda.
3—CFRB—Dick Steele
12—WABC—Buck Rogers.
4—CRCT—Indian Serenader

6.15 P.M
10—WABC—Bobby Benson and Sunny Jim.
12—CFRB—Mining Broadcaster.

6.30 P.M.
3—CRCT—Beckett Reports
4—WEAF—Mid-week Hymn Sing.
11—WABC—Mischa Raginsky's Ensemble.
12—WJZ—Stamp Club
11—CFRB—Jim Hunter.

6.45 P.M
x10—WEAF—Cheerio Musical Mosaics
8—CRCT—Lowell Thomas.
4—WABC—Tito Guizar.

7.00 P.M.
15—CRCT—Amos 'n' Andy.
10—WABC—Myrt and Marge.

7.15 P.M
8—CRCT—Market Reporter.
10—WEAF—Billy Bachelor.
10—CFRB—Just Plain Bill.
13—WJZ—You and Your Government.

7.30 P.M.
4—WABC—Phil Cook and Paul Keast.
1—CFRB—Crazy Water Crystals.
4—CRCT—Song Sketches.
4—WEAF—Arlene Jackson.

7.45 P.M
4—WJZ—Cavalier Quartette.
3—WABC—Boake Carter.
15—WBEN—The Goldbergs.

8.00 P.M.
1—WABC—Little Jack Little's Orch
4—CFRB—The Croon-a-Tune Boys
12—CRCT—N C E Program, General Mitchell.
4-1-WEAF—Phil Duey and Leo Reisman's Orch
7—WJZ—Crime Clues

8.30 P.M
1—CRCT—Dance Moods (CRC).
3—WABC—Voice of Experience.
10—CFRB—Wrigley Hour.
1—WEAF—Harry Salter's Orch

8.45 P.M
11—WABC—California Melodies.
8—WJZ—Bavarian Peasant Band
9.00 P.M.
10—CRCT—London Life Jubilee.
10—WJZ—Edgar A. Guest, poet.
1—WEAF—Bernie's Orch.

9.30 P.M.
15—CFRB—Land of Melody.
1—WJZ—Eddie Duchin's Orch.
2—WEAF—Ed Wynn the Fire Chief, and Don. Voorhee's Orch.
10—CRCT—Parade of Provinces.
9—WABC—Minneapolis Symphony Orch.

10.00 P.M.
7—WJZ—Ray Perkins.
2—WEAF—The Vagabond King.
10—WABC—Glen Gray's Orch. and Irene Taylor.
10—CRCT—Musical Memories.

10.30 P.M.
3-1-CRCT—News and Maurice Meerte's Orch.
1—WJZ—Harold Sanford's Orch
11—WABC—Harlem Serenade
8—CFRB—Roxy Reporter.

11.00 P.M.
4—WABC—Charles Carlile.
3—CFRB—News
10—CRCT—Young Bloods of Beaver Bend.
—WJZ—To be announced.
3—WEAF—John B. Kennedy.

11.15 P.M.
3-4-WJZ—Press Radio Bureau and Poet Prince.
1—WEAF—Dan Russo's Orch.

11.30 P.M.
1—WJZ—Phil Harris' Orch.
1—CRCT—Palais Royale Orch
1—CFRB—Ozzie Nelson's Orch
1—WEAF—Paul Whiteman's Orch

12 MIDNIGHT
3—CRCT—Weather
1—WEAF—Rudy Vallee's Orch

Warsaw

Mrs. Mary Thompson had the Presbyterian W.M.S. at her home on Thursday afternoon, March 29. There was a large attendance for the special Easter service, led by the president, Mrs. Richard Tedford. Mrs. Henry Clements, Mrs. Thompson, Miss M. Miller, and Mrs. Alec Calder read portions of Scripture. Mrs. Munro sang "The Old Rugged Cross"; Mrs. T. H. Crowe took the text, "Washing the Disciples' Feet"; Mrs. David Rose had "Feeding Five Thousand"; and Mrs. James Greystock "The pool of Bethesda."

The meeting closed by all repeating the Apostles' Creed.

Mrs. H. Clements was in charge of the Ladies Aid at which some minor items of business were brought up. The particular item was that the anniversary tea will be held in June.

Mrs. Charles Bowen was in Port Hope for a few days attending the wedding of her niece. She returned on Monday.

Mr. Higgins went home on Thursday even for the Easter vacation.

Fred Platt is spending the Easter week-end with friends in Port Hope.

For the first 11 weeks of this year and last year (figures for the latter within brackets), the numbers of livestock shipped from Western to Eastern Canada were: hogs 57,995 (78,234); cattle, 18,584 (5,921); calves 148 (19); and sheep, 25,932 (21,840).

You are invited to hear the

"Diamond Jubilee"

GALA BROADCAST

Tues., April 10th, 9 P.M.

This program, which will take listeners across Canada, consists of outstanding musical and dramatic features, presenting a cross-section of Canadian life and traditions. It marks the 60th Anniversary of The London Life and, fittingly enough, presents an all-Canadian group of artists.

ARTISTS.

Maritimes
BLUENOSE MALE OCTETTE
Sea Chanteys

Quebec
THE LYRIC TRIO
French-Canadian Folk Songs

Ontario
EDWARD JOHNSON
Renowned Tenor
D STEWART
rt Orchestra

Manitoba
PRATT and McLEAN
of Winnipeg: Two Pianos

Saskatchewan
Dramatic Sketch of the
ROYAL NORTHWEST MOUNTED POLICE
from Regina

Alberta
EXCELSIOR GLEE PARTY
of Calgary

British Columbia
KITSILANO BOYS' BAND

"Wait a minute! That's Elena Murdock"

● "Haven't you heard, she is broadcasting her discovery of the new Pompeian Beauty Powder. In her last program she told us how this new powder was made especially for Canadian complexions. It is pure and delicate too. 'Wind-blown through silk,' Elena said. I bought the new pencil-blue and silver box of Pompeian Beauty Powder today—Oh, you have one too, and you too Grace, well I'll be—".

"The New Pompeian Beauty Aids have been created expressly for the Canadian Debutante"

Hear ELENA MURDOCK, and the POMPEIAN RUSSIAN BALALAIKA ENSEMBLE every Monday, Wednesday and Friday night at 10.35 over CFRB in a program featuring STEPHEN LEACOCK on Monday and Friday nights; and, on Wednesday nights, MONA CLARK, editor of "Gossip." At 9:30 a.m. every Tuesday, Thursday and Saturday, Elena Murdock and the Pompeian Russian Balalaika Ensemble broadcast over CFRB.

Sales Representatives: HAROLD F. RITCHIE & COMPANY LIMITED, Toronto, Canada

18th ASSEMBLY ONTARIO LEGISLATURE IS PROROGUED

PROBABILITIES.
Fresh east to north-east winds, with occasional rain; probably part snow to-night and on Wednesday.

The Peterborough Examiner

HOME EDITION

VOL. LXXII., No. 78 — PETERBOROUGH, ONTARIO, CANADA, TUESDAY, APRIL 3, 1934 — PRICE THREE CENTS

INCREASE IN COST OF POWER FORECAST

Urge Less French In Ontario Schools

MORE EMPHASIS UPON ECONOMICS AND CITIZENSHIP

Business Practises, Manual Training, Domestic Science Also on List Suggested.

2,000 AT CONVENTION.

Ingersoll Man Proposes Various Trustee Groups Unite to Strengthen Influence.

TORONTO, April 3. (CP). — In scattered buildings of the University of Toronto and even in downtown hotels, delegates to the annual convention of the Ontario Educational Association met in sessions here to-day to discuss and attempt to solve their various problems, ranging from school taxation to fitting punishment of pupils.

More than 2,000 representatives from nearly all sectons of the province were welcomed to the city by a representative of Mayor W. J. Stewart, and then dvided into their respective groups to receive reports and consider resolutions and suggestions urged in different addresses.

One resolution suggesting delrease of teaching of French language in Ontario public schools, was taken under consideration by the trustees' and ratepayers' section. The resolution was presented by the Halton County Association and urged a full course in economic, citizenship and business proctice be prepared and inserted in the high school course of study in the lower school, and that less stress be placed on Latin and French. Instead, it was suggested more stress be placed on such subjects as manual training, domestic science, etc.

United Trustees

Union of trustee organizations was urged by J. Ferris David of Ingersoll as a means of overcoming the many problems facing the section which through amalgamation would be welded into a far more powerful body and would prove more influential in its demands. He also spoke before the trustees' and ratepapers' section.

John A. Tory of Toronto, supervisor of the Sun Life Assurance Company, outlined to members of the commercial section the demands placed upon youths graduating from the commercial classes. He urged corporations to accept their responsibility to youth in this regard and advised teachers and pupils to prepare for rapidly changing conditions in the business world.

Most resolutions tabled in the different meetings urged teaching of economics, good citizenship and business practice in both high and public schools.

Has Novel Placed In Sound Dialogue

Mrs. Blanche Draper, who conducts the "Character from Handwriting' feature which has been running in The Examiner for some months past, to-day received her membership card in the Writers' Guild, together with a revised version of her novel "Ellen of the Circus" which has been put in sound dialogue, for motion picture production.

She also received a request for more of her stories, it is learned. The noval was entered by Mrs. Draper in the all-Canadian contest sponsored by the Graphic Publishing Company of Ottawa in which Adian Macdonald of the Peterborough Normal School teaching staff received high honours.

Although Mrs. Draper's novel was not a prize winner at the time, it was specially requested by the Publishing Company that they might keep it for further reading on account of its merit. It has since been re-written.

Mrs. Draper has had stories published in "Motion Picture Review" and in other publications.

STANLEY CUP BROADCAST.

WGN at Chicago will broadcast the first game of the Stanley Cup playoffs between Chicago Hawks and Detroit Red Wings to-night commencing at 8.30 p.m.

U. S. Senator Weds Canadian

United States Senator Robert Jones Bulkley of Cleveland, Ohio, shown with his bride, the former Mrs. Helen Graham Robbins of Lindsay, Ontario, shown leaving the Grace Episcopal church, New York, March 31st, following their wedding. Mrs. Robbins is the widow of the late Henry S. Robbins of Chicago. The wedding announcement came as a surprise to friends of the couple. After a short wedding trip, the senator and his bride will return to Washington where they will reside.

CITY COUNCIL BARS RELIEF TO NEWCOMERS

Township Relief Officer Attempting to Place Family in City.

COUNCIL PASSES MOTION

Family Mentioned Would be Maintained by Township for 3 Months.

Any family moving into Peterborough with expectations of going on relief will be disappointed as the result of a resolution passed last night by the City Council.

Alderman Fred Tuggey roused the Council to action on this question, when he declared that he knew positively that a township relief officer was seeking to move an indigent family from his township into the city in order that the township could be relieved of its support.

Alderman Hamilton immediately moved a resolution "That anybody moving into Peterborough henceforth will not be considered for relief by either the Council or the Central Relief Board." The resolution carried unanimously.

Stated Case

Alderman Tuggey opened the subject by stating, "I know of a township relief officer who is busying himself looking for a house in the city for a family now on relief in the township. This township is planning to move this family into the city, pay its rent and maintain it for three months and then this family will apply for relief from the city. This information came to me yesterday and I know it is true. I'm not mentioning the name of the township but I could give its name and the name of the relief officer."

Alderman Stocker—"Why that's been going on for years."

Mayor Denne—"Can we not make some stipulation to stop it?"

It was at this point that Alderman Hamilton worded his resolution which the Council said would be enforced definitely.

Village Sacked

MEXICO, D.F., April 3.—(A. P.)—Dispatches from Oaxaca reported to-day that 20 persons, including several women and children, were slain, a number of persons were kidnapped, and the entire village of Guadalupe Vista Hermosa was sacked and burned by raiders.

The attackers, it was said, came from nearby villages of Monte Leon and Chilapa, inflamed by an ancient boundary dispute.

Montreal Beauties Too Much For Judge

MONTREAL, April 3 (AP) — As contestants in a beauty contest he was sponsoring moved slowly across the stage in front of him, ex-Alderman Oswald Woodall, 57, of Verdun, Que., suddenly collapsed and died last night. The contest, held in Wood Hall, Verdun, was immediately cancelled as Woodall was carried from the stage to a waiting room, where he died before a doctor could reach him.

Sub-Post Office Changed In North

Sub-Post Office No. 3 has been transferred to M. E. Finn's drug store at 647 George Street, Postmaster Charles Lacheur announced this morning, and Mr. Finn is now in the position to give full postal service including sale of stamps, weighing and insuring of parcels and registering of mail matter, with exception of the issue of money orders and postal notes.

The sub-postmastership was relinquished by E. F. Mason at George and Antrim streets. Mr. Lacheur stated, owing to increase in Mr Mason's own business which made it inconvenient for him to continue as sub-postmaster.

REV SUTHERLAND KEENE MINISTER RESIGNS CHARGE

Special Meeting of Presbytery Deals With Resignation of Rev. Sutherland.

OUTSIDE INFLUENCE.

Membership in C. C. F. Objected to Minister Charges.

Resignation of the Rev. John S. Sutherland, M.A., as minister of the pastoral charge of Keene, Westwood and Warsaw was this morning accepted at a special meeting of Peterborough Presbytery of the Presbyterian Church in Canada. Moderator Rev. H. R. Williams of Millbrook presided and meeting was held in St. Paul's Church.

Threatening also to resign from the Presbyteriaan Church in Canada—a drastic course from which he was dissuaded, Mr. Sutherland alleged that owing to the part he had taken in formation of a branch of the C.C.F. organization in Peterborough city and county, and his later acceptance of the presidency of the organization, outside influence had been brought to bear on his congregation at Keene.

Following his election as president of the C.C.F. Club he charged, "there was a telephone message came through from Peterborough asking what stand my congregation was going to take about it".

Freedom Of Action

"I think", Mr. Sutherland vigorously protested, "that any minister should have full freedom of action, and should not be subject to interference". He cited as an instance the stand taken by the Rev. Father Coughlin in his radio broadcasts on economic problems of the day, and claimed the same right to political freedom.

In accepting Mr. Sutherland's resignation from the charge which he had held since January 1930, the Presbytery, on motion of Rev. Dr. A. T. Barr, pastor of St. Paul's Church

(Continued on Page Five.)

FLOOD HOLDS AT CORNWALL

Morrisburg-Ottawa Highway is Unsafe for Traffic in River Areas.

LOSS CONSIDERABLE.

OTTAWA, April 3 (CP).—Eastern Ontario continued to-day to watch with apprehension swollen rivers which, in certain localities, has reached the proportion of floods. Reports, however, did not indicate that the situation at Cornwall and Winchester, Ont., where considerable loss has been suffered and inconvenience caused, was any worse.

From Winchester, where the Nation River has overflowed its banks, flooding farm lands for miles it was reported that the Morrisburg-Ottawa highway is now unsafe for motor traffic in the flooded section. Reports stated that many motorists who tried to drive through the water south of Cass Bridge, were compelled to turn back. Only trucks with high road clearance could make the passage.

At Chesterville an ice jam threatened to cause flooding.

From Cornwall, where a score of families were driven from their homes in the north-eastern section of the city, the flood situation was reported as unchanged. Families in the flooded area were reported as sleeping in the top stories of their flooded homes, while others found it necessary to go to other sections of the city.

Your Evening Smile

SELLING SOMETHING, AT LEAST

"What's your line now?" asked the broken-down artist to his fellow boarder.

"I've just taken up story-writing," said the other offhandedly.

"Sold anything yet?" asked the artist, hoping he might have found a victim to "touch" for some cash.

"Yes," he said, after a while—"my watch, my radio, and my best overcoat."

He Feels Better

KINGSTON, Ont., April 3.—Conscience to-day had stricken one resident of Kingston, believed to be a citizen receiving unemployment relief, for in the mail this morning, City Treasurer O. V. Bartels received a letter which contained $22.10 and the following message: "O. V. Bartels, or to whom it may concern —Find enclosed the sum of $22.10 as I have received this amount and want to be right with God and man. I am returning the same. Hope you will place it in city treasury where it belongs and oblige another that wants to live right."

Both City Treasurer and Mayor Peters stated they were at loss to know what city department to credit the money to. It is believed to be for excess in relief received by the conscience-stricken sender.

ALBERTA TAKES HAND IN URGING FAHEY FREEDOM

Legislature Names Group to Draft Resolution Favoring Closing Extradition Action.

PLEA SENT BENNETT.

Man Wanted for Jail Break 24 Years Ago Freed on $10,000 Bail.

EDMONTON, April 3 (CP)— The closest possible to an official voice had been raised to-day to win freedom for James Fahey and keep him from being torn from his family and removed to Leavenworth Penitentiary to serve a life term.

Released on $10,000 bond from custody of Royal Canadian Mounted Police, Fahey learned last night the members of the Alberta Legislature, in informal session, had named a committee to draft a resolution favoring cessation of extradition proceedings instituted against him by United States authorities. The proposal was given the support of Premier J. E. Brownlee.

As Frank Grigware, Fahey is alleged to have escaped from Leavenworth Penitentiary in Kansas in 1910, while serving a life term for mail robbery. Admitting he escaped, Fahey denied his guilt in the robbery, and declared he was only the victim of bad company when a youth of 19 years.

The Jasper, Alta., carpenter shook his tousled head of brown hair, turing to grey at the temples, as he walked out of the R.C.M.P. barracks here last night after friends from Jasper had posted $10,000 bail to guarantee his appearance at the extradition hearing April 13.

Wife Greets Him

At the doorway awaiting him was his wife, whom he married after his break from Leavenworth Penitentiary and settled at Spirit River, Alta., where he once was mayor. After cameras had clicked, they hurried away by automobile to the

(Continued on Page Eight.)

Giant Cunard Liner In Workmen's Hands

GLASGOW, April 3 (CP Cable)— A kilted band playing "The Campbells Are Coming," to-day headed a march of 400 workmen back to resume work on the giant Cunard liner "No. 534," on which work had been stopped for the last two and a quarter years because of financial difficulties. Resumption of work was made possible by Government advances.

Within two months the total of 2,800 men thrown idle when work ceased will be employed again, and it is expected that eventually 6,000 men will be employed in connection with the vessel, a mammoth of 70,000 tons.

Resumption of work has brought new hope to the Clydeside and was celebrated with the greatest enthusiasm. A battery of motion-picture and still cameras recorded the scenes of activity at the shipyard, with smiles on every hand.

Sausages carried on long poles during a recent carnival in Nurnberg, Germany, have been donated to the unemployed.

DEPARTMENT OF UTILITIES HAS $20,040 DEFICIT

Commission Set Aside $15,627.00 For Depreciation to Plant.

INCREASE FORECAST.

Thirteenth Bill Was Deficit to $3,747.76 to Commission.

An increase in industrial and commercial power rates in the city was forecast this afternoon with the announcement by the Utilities Commission that the electrical department of the local system had suffered a net loss last year of $20,040.17.

$15,627.00 Set Aside

The loss of $20,040.17, it was explained, was incurred after providing for depreciation on the tangible plant of the system to the amount of $15,627.00. The actual cost of the power on the books of the Hydro Commission was $3,747.76 more than the amount of the interim bills charged to the Utilities Commission for power, it was stated.

The sinking fund equity acquired by the local Commission in the lines of the Hydro system, it was said, now amount to $117,464.27.

In announcing the deficit, G. S. Matthews, chairman of the Commission, said that a 10 percent increase in industrial power rates and some slight advance in the rate for commercial lighting would have to be made to make up for the deficit.

No Change In Domestic Rate

"The loss came in industrial and commercial power and on street lighting," he explained. "It is more than probable that the domestic rates will be left as they are; because there was no appreciable loss there."

The industrial rates will probably go back to what they were two years ago, before they were reduced, he said.

Street Lighting Loss

A loss was also suffered on street lighting, but this is already being taken care of in the new street lighting rates for the city that went into effect at the first of the year.

Members of the Commission expressed themselves as optimistic for the coming year, and it was stated that even with the slight increases in industrial and commercial rates that will have to be made, power in Peterborough will still be cheaper than in most centres of similar size. The sound financial structure upon which the local utilities system is founded, was also stressed.

In the Electrical Department's financial statement for 1933 which was released, total assets of the departments are listed at $1,088,744.66. Total revenue for the year was $276,007.79, and total expenses $296,047.96.

The greatest single item in the expenses was $196,442.92 for power

(Continued on Page Five.)

ARMED REVOLT SEEN IN FRANCE

Secret Service Hunt Hidden Arsenals Said to Contain Thousands of Guns.

SUPPLY FOR REDS.

PARIS, April 3 (AP) — Definite assertions that an armed revolution in France is being prepared by both Rightists and Leftists were made today.

The Secret Service and Judicial Police under Judge Saussier, investigating magistrate, are known to be hunting hidden arsenals, but Desire Ferry, the editor of the newspaper La Liberte, owned by former Premier Andre Tardieu, says the hunt is "too late."

Thousands of rifles—some persons estimate the number to be 14,000—are reported to have been smuggled into France before Marshal Petain, Minister of War, induced the Cabinet to order a close watch of the frontier.

Large quantities—some say thousands—of automatic pistols were said to be arriving in Paris daily, consigned to big arms firms.

Ferry charged that the rifles are destined for Communists and Socialists, while the Communist newspaper Humanite, retorted with alleged details of pistol shipments to Fascist factions.

Royal Engagement

Princess Ingrid of Sweden (LEFT) is the latest member of that country's royal family to answer the call of romance. The daughter of Crown Prince Gustav Adolph is to become engaged to Crown Prince Frederick of Denmark, according to news reports. A wedding between these two would draw the Scandinavian kingdoms closer together than ever. A brother, Prince Bertil is reported to be planning to marry Christina Brambeck who, though not of nobility, is the daughter of Capt. Nils Brambeck of the Swedish army. Prince Lennart and Sigvard, also brothers, also wed commoners.

JAM IS BROKEN WITH DYNAMITE FLOOD RECEDES

No Further Trouble Expected on Jackson Park Creek by Engineer.

CELLARS FLOODED.

Huge Cakes of Ice Caught Under Low Bridges Caused the Trouble.

By the free use of dynamite and pike poles, workmen, under the direction of City Engineer R. H. Parsons, won a decisive battle yesterday with the Jackson Park creek, which for some hours early in the afternoon threatened to flood a wide section of the business district at Hunter and Aylmer Streets.

Huge cakes of ice, risen from the bottom of the creek, jammed in great piles beneath several low bridges on Hunter Street and below and the swollen waters of the creek were dammed back. In a few minutes the waters rose six to seven feet. Water poured into the cellar of a house at 226 Hunter and several stores in the neighborhood.

At one stage the big ice pack stretched continuously for some 150 feet and the job of loosening its big mass seemed a titanic task.

Went Out With Rush.

However, city workmen went systematically to work. Charges of dynamite ate away the lower sections of the jam, and then with a tremendous roar the whole mass gave way and swept down the creek like a tidal wave. Within a few minutes the creek was back within its proper boundaries.

Damage to goods stored in the cellars of stores in the neighborhood was estimated at more than $500.

At one stage of the battle, workmen had to leave the scene at Hunter Street and race down the creek to Sherbrooke Street, where the ice had jammed at the bridge and the water was threatening to flood Ackerman's plant. However, one stick of dynamite dislodged this mass.

Mr. Parsons, who expects no further trouble this spring with the creek, was congratulated last night by the City Council on the energetic manner in which he and his workmen handled the ice jam.

HON. DR. H. BRUCE ENDS ONTARIO'S 18TH ASSEMBLY

Expresses Pleasure at Signs of Recovery Evident Over Province.

REVIEWS SESSION.

Sees U. S. Senate Action on Seaway as Merely Delay in Inevitable Undertaking.

TORONTO, April 3. (CP).—With a review of legislation which becomes law with royal assent, today, Hon. Herbert A. Bruce, Lieutenant Governor of Ontario prorogued the 18th Legislative Assembly of the Province.

In the speech from the throne read by Dr. Bruce, he declared at the opening of the session he had ventured to express the hope of the progress towards recovery of business and industry then observable would be maintained at an increasing rate. "I am glad to notice that in many ways this hopeful expectation is being realized. The volume of trade has increased; better prices are being realized for our products, and surplus labor is being gradually absorbed by industry, we may therefor look forward with increasing confidence to the future and prepare for the new opportunities that await our country."

The Subject of Loans

"I observe that in the legislation you have enacted consideration has been given to special needs of the time. In certain sections of the province agriculture is menaced by the scarcity of seed grain, and the lack of credit to purchase necessary supplies.

My ministers have undertaken, with your approval, to assume on behalf of the province, two-thirds of the financial responsibility for loans required for this purpose wherever the municipal authority will assume the balance.

"Another measure of interest to agriculture is the amendment to co-operative marketing and loan act whereby a Provincial guarantee may be given to assist the work of the growers and associations to market their crops to the best advantage.

"Legislation has been enacted for the purpose of strengthening the position of the dairy farmer. The object of this measure, entitled the Milk Control Act, is to bring into operation a plan whereby milk supply will be controlled to the end that the rights and interests of the producer, the distributor and the consumer may be given proper protection.

Boon to Agriculture.

"By virtue of the enabling legislation you have enacted, it is intended that any constitutional obstacles to the operation of the contemplated Federal marketing control

(Continued on Page Five.)

SUMMER HEAT FOR N. YORK CITY

Weatherman Predicts New April High—10 Foot Drifts Pile Up in Montana.

FLOODS IN ENGLAND.

NEW YORK, April 3—(CP)—Midsummer heat in the east, a howling blizzard over part of the United States west and threatening floods in New England feature the variegated current bill offered by that veteran impressario, the weather man.

In New York he offered odds that today would break the all time high for April 3—73.4 degrees, set in 1892. That should be cheering to the citizens of Montana and Wyoming as they dig themselves out of 10 foot snowdrifts piled up by a storm last night. The thermometer reached 75 in New York yesterday, while Washington reported 84 and Boston 72. Massachusetts and Connecticut were keeping anxious eyes on the Connecticut River, which had reached flood stage at several points. The present situation is not dangerous, but it is feared that the continuing warm spell will cause a further rise. Other New England rivers were reported in the same condition.

One death was reported from the storm in Wyoming. J. Kent Kinniburgh, secretary of the Casper Chamber of Commerce, was killed when his car overturned on a slippery pavement. Army airmail ships were grounded at Cheyenne and a United Air Lines passenger ship was flagged down at Laramie and passengers transferred to automobiles.

SPRING FRESHET FLOODS STREETS OVER CORNWALL

Twenty Families Flee Homes —Chickens, Pigs Are Drowned.

WINCHESTER IN DANGER.

Bridge Damaged Near Preston—Ice on Hamilton Bay Starts Breaking.

(By the Canadian Press)

Spring freshets in Eastern Ontario today caused residents of two areas grave concern as flood waters inundated thousands of acres of land, blocked roads and drove 20 families from their dwellings.

Chicken and pigs were drowned at Cornwall when Fry Creek overflowed its banks and flooded lower floors of 20 houses, forcing residents to seek shelter with neighbors living on higher ground or to move into the second storeys of their homes. Two streets were blocked by the water and were passable only in boats.

Near Winchester the Nation River rose five feet in 15 hours, swept over its banks and submerged thousands of acres of farm land, isolating the district and rendering roads impassable. At Winchester Springs ice jammed at a concrete highway bridge and officials said they would use dynamite to break it up if conditions became worse. Considerable property damage was reported and farmers in some places were using boats.

Ice Damages Bridge

In the western part of the province little damage was reported, although a bridge between Hespeler and Preston was damaged when heavy ice split the main abuttment. Some back yards and cellars were inundated at Preston.

Warm weather brought break-up of ice in Hamilton Bay where large stretches of open water appeared after a five-months freeze-up that formed ice reaching a record thickness of 30 inches.

Goderich reported rains had weakened the Lake Huron ice there, causing sailors to expect an earlier navigation opening than they had anticipated previously.

Lake navigators at Midland, Collingwood, Toronto and some other points started to join their ships, but at Sault Ste. Marie, Ont., no sign of a breakup appeared.

TIMBER WOLVES KILL MANY DEER

Packs Forced South by Hard Winter in Northern Woods Take Heavy Toll.

IN ONTARIO, MANITOBA.

WINNIPEG, April 3. — Great packs of timber wolves, driven out of the blizzard-swept sub-arctic bush lands during the past unusually severe winter, are taking heavy toll of deer over an extensive area from the head of the Great Lakes to the Saskatchewan border, according to reports received here from hunters.

Settlers in the section between Winnipeg and the Ontario border report one pair of timber wolves have killed almost one hundred deer in that district during the past winter and have outwitted every device of the most skilled hunters on their trail.

Innumerable instances have been reported where deer have been chased by wolf packs and pulled down. Pilot Jack Ashton of Canadian Airways states upon three separate occasions during the last week he saw the marauders make a kill, the deer falling on the ice exhausted, to be devoured by the wolves.

24 Years Late

ST. PAUL, April 3 (CP). — Corrections are O.K. sigh the editors of the St. Paul Pioneer Press—but this one was asked for 24 years after the item was published.

In the issue of Sunday, January 30, 1910, the paper published a despatch in which the name of Michael Spettel was mis-spelled.

And yesterday Miss Frances Spettel and Miss Gertrude Spettel, daughters of the man whose name was mis-spelled, dropped in at the office of the newspaper and asked that the error be corrected.

They had never requested a correction in the 24 years that have elapsed, they said, nor did their father, who has died since.

The daughters brought along a clipping of the paper for verification — "just in case," they said.

TURKEY SEVERS INSULL'S LAST HOPE OF ESCAPE

Refused Right to Appeal From Decision He Can Be Extradited to U. S.

FURTHER MOVES BARRED.

Weeping Fugitive is Held in Hospital Room of Istanbul House of Detention.

By PRISCILLA RING
(Associated Press Foreign Staff)

ISTANBUL, April 3.—(AP)— The last door to the possible escape of Samuel Insull from extradition to the United States was slammed shut today.

The white-haired fugitive was refused the right of appeal from the decision of the third penal tribunal upon which the Turkish cabinet's decision to extradite him was based.

Thus it was determined definitely that he must remain here until he is transferred to the custody of United States government agents.

M. Kena, public prosecutor, explained that the third tribunal's decision that he could legally be extradited constituted merely a statement of fact and was not a verdict. Hence, he said no appeal could be entertained.

Counsel Retained in Vain

The announcement was made amid an extraordinary mobilization of legal strength for a finish fight in Insull's behalf. Greek lawyers rushed here from Athens. Others were retained in Istanbul.

Despite the apparently insurmountable odds, they had prepared to battle to the last ditch against both the arrest of the weeping Chicagoan, held today in the hospital room of the House of Detention under what is called 'house arrest', and his actual extradition.

Turkey considers the Insull case closed. After authorities had said Insull would be denied the right of appeal, the court of cessation made it final by definitely ruling against any new move.

APPLICATION RECEIVED

OTTAWA — An application for appointment of a board of conciliation in the wage dispute between the Toronto Transportation Commission and Toronto Railway employees union was received this morning at the Department of Labor. No action on the matter is being taken to-day, and in the meantime negotiations with a view to settlement are being continued in Toronto.

Public donations toward the purchase of the Codex Sinaiticus Bible have passed the $150,000 mark, according to British Museum officials.

All's Dandy—Without Gandhi

Mr. and Mrs. Albert Hutchins, visiting a Broadway night club on their honeymoon. The bride was Nila Cram Cook, erstwhile disciple of Mahatma Gandhi, and her husband is "her starlight, eternal sunshine and angel child," otherwise the mess boy on the ship that brought Miss Cook to the United States from India, from which she was deported.

Hog Quotations In Peterborough

TUESDAY, APRIL 3, 1934.

Canada Packers quote:

Bacon hogs — F.O.B., $7.25; off truck, $7.40.

Selects, $1 per hog premium.

Sows 3c off bacon prices.

Dressed hogs—Head on, $12.50; headless, $13.00.

Dressed hogs — Head on, $12.50; headless, $13.00.

Cream—No. 1 (on truck), 29c.

No. 1, delivered, 30c.

Special, 2c per lb. premium.

Dewart Bros. quote:

Grain — Fall wheat, bushel, 75c; oats 40c; barley 50c; rye 55c, buckwheat, 50c; alsike, $6.00 to $8 00; peas, 85c; red clover, $5.50 to $7.50.

ONTARIO HOUSE CLOSES TO-DAY

Session Officially Ends After Dr. Herbert Bruce Gives Royal Assent to Bills.

MANY MEMBERS ABSENT.

TORONTO, April 3 (CP)—With booming of cannon and the clattering of hoofs, Lieutenant Governor Herbert A. Bruce will be escorted to the Parliament Buildings here to-day for the formal prorogation of the fifth and last session of the 18th Legislative Assembly of Ontario.

The session will officially end after Col. Bruce has given royal assent to a number of bills which have been passed by the House, including the bill which will provide Ontario with beer by the glass. However, this bill will not become effective until after the general election, which is expected to take place in June, and it will probably be early in July before the freer sale of the beverage is provided.

The closing will lack the spectacular features of the opening on Jan. 31. Many of the out of town members went home as soon as business was concluded on Thursday, and will not return for the ceremonies to-day. Toronto members will all be on hand, with a number of the Cabinet Ministers also present.

ICEBERG PATROL STARTS CRUISE

Service Opened After Titanic Disaster Combs North Atlantic Ship Lanes.

CONTINUES TILL JULY.

NEW YORK, April 3. (AP). The memory of the greatest sea tragedy of modern times, the sinking of the Titanic, crept again to-day into the minds of all men connected with the North Atlantic as the United States coast guard inaugurated the 1934 iceberg patrol.

A tiny, white vessel, the General Greene, of 250 tons displacement, plunged northward out of Boston towards the ice fields.

Two other vessels, the Mendota and Pontchartrain, each with eight officers, a doctor and 75 men on board, received orders to stand by at Norfolk.

From New York went out a warning calculated, coast guard officials said, to give the skippers of all ships "a case of genuine jitters"—"watch for critical ice conditions."

For all seamen this message has the same meaning—the most dangerous time of the year on the North Atlantic has started.

Extra Watchmen

From now until July, extra watchmen will stand on the bows of trans-Atlantic liners day and night, sailors will test the temperature of the water, and constantly the captains of great vessels will keep in touch with the ships of the coastguard, patrolling the ice.

All vessels during the next three months will alter their courses 90 miles southward.

It was out of the Titanic disaster that the present ice patrol was started. The Titanic struck an iceberg 22 years ago this month. As she went down with her band playing "Nearer My God to Thee" she took the lives of 1,500 of her passengers ond crew.

"Icebergs," explained Captain W. H. Shea, commander of the New York division of the coast guard, "are formed by the breaking off of portions of glaciers on the coast of Greenland and these are carried by the Labrador current into the areas off the Grand Banks of Newfoundland.

FREE COAL ENTRY

WASHINGTON, Apr. 3 (AP)—In a decision which may influence tariff reciprocity plans, the United States Court of Customs Appeals ruled to-day that most-favored-nation treaties entitled British and German coal to the same free entry accorded coal imports from Canada and Mexico.

Serious Citizens

OAKLAND, Calif., April 3.—(CP).—Though S. R. Neill, 52, is in jail under a misdemeanor sentence, he still takes his citizenship seriously.

While acting as a trusty, Neill vanished but returned several hours later to announce to jailors he'd just been out casting his ballot in a city bond election.

N. York Aquarium Officials Tip-Toe About Suspecting Rare Penguin Has Laid An Egg

NEW YORK, April 3 (CP)—Play some slow, very slow music please. There is mystery at the New York Aquarium.

Margaret, believed to be the female of a pair of rare black-foot penguins, has been inside the wooden hutch improvised on stilts above her pool since Friday.

Olsen, her mate, keeps lonely night and day vigil outside the door.

In the way of a solution, C. W. Coates, Curator of Tropical Fish, has whispered to an expectant city his belief that the first penguin egg to be laid in the long-established aquarium has been laid. And hopes, if Olsen is really a male, there soon may be a little addition to this strange, staring family.

The curator is so pleased with the prospect of rearing a penguin that he will not disturb the parents to make certain if an egg is there.

"If they're just fooling around," said the philosophical Mr. Coates, "we'll let 'em. But it seems pretty certain there's an egg, maybe two, there. They haven't made any noise since we gave them the hutch."

Easter, Spring and eggs are closely allied in the mind of Mr. Coates and so, although he never has ministered to a mother penguin, he ordered the hutch built.

KIRWAN CLEARED STABBING CASE BY N. YORK JURY

Require Only 30 Minutes to Decide Fatal Thrust Was Accidental.

ON HIGH SEAS.

Only Witness Present Testifies He Did Not See Wound Inflicted.

NEW YORK, April 3 (AP).—Andrew Donaldson Kirwan, acquitted of murder on the high seas, will shortly be on those seas again, this time under the care of his mother, Jean Nash Dubonnet, who is taking the boy back to her French villa.

It took a Federal jury only 30 minutes to clear Kirwan yesterday. He had been charged with stabbing Gilliam Sessoms, middle-aged Government employee in an argument over religion aboard the liner President Garfield.

The 23-year-old boy took the verdict more calmly than his mother or grandparents, who crowded around embracing him when it was announced. Mme. Dubonnet, though obviously overjoyed at the not unexpected verdict, did not lose control of her emotions.

The only witness put on the stand by the defence was M. Dubonnet, noted wine merchant, who testified the hunting knife with which Sessoms' wound was inflicted was used by his son in fishing and to pare fruit. It was acknowledged the knife was in Kirwan's hands during the argument, but it was the defence's contention that the stabbing was accidental, and due to a sudden lurch of the ship. Both men had been drinking. The only witness testified that he did not see the wound inflicted.

M. Dubonnet explained that his step-son, who is partly paralyzed, was too clumsy to use an ordinary pocket knife.

DISCOVER COAL AKLAVIK AREA

Supply, However, Will Benefit Only Inhabitants of Tiny Arctic Settlement.

WOOD GOING FAST. --

AKLAVIK, N.W.T., April 3. — Discovery of reputed good quality coal in the barren outlying districts of Aklavik yesterday promised a boon to scattered residents of this little community, isolated on the outer edge of the Arctic rim.

Discovery of the vein, six feet deep and within a few miles of the settlement, would eliminate the difficult haul by scow of 20 miles from Fort Norman, and would bring a dependable supply of coal, described in quality as equal to the best lignite of Edmonton mines.

At present the main source of fuel is the rapidly thinning scrub bushlands along the winding shores of the river, and the shipments of coal from Fort Norman. The imported coal, however, is of soft quality and "powders" too easily to be used extensively. Cost of $25 per ton also is almost prohibitive for settlers, and even in institutions such as the Church of England mission and hospital crude oil is used extensively.

The settlement has a bountiful supply of crude oil, but the present refinery is only small, and there is not sufficient equipment to permit burning of oil in homes and smaller buildings. The bushlands, too, are disappearing, and even now settlers are forced to journey miles in search of small timber.

Old Prediction Made

Authorities here said discovery of coal in the district had come as a surprise, but they accepted it a confirmation of belief in the presence of coal epxressed by Alexander Mackenzie when writing of his explorations in 1789.

Such discovery, however, would benefit only 100 or more residents of Aklavik district, base for river and flying craft that operate between here and the outside world.

TWEED MAN IS FINED $50 DRIVING, LIQUOR COUNTS

(Examiner Correspondence)

TWEED, April 3—Mr. Dion was arrested by P. C. Hayes on a charge of driving a truck without lights in an intoxicated condition also with having liquor in his truck at the timeof arrest. A fineof $50 and costs was imposed on Dion.

A Fresh Start?

CHICAGO, April 3 (CP)— Peter, the rabbit, accused of biting three children, is in clover, so to speak.

A stay in Peter's execution, by intercession of the Des Moines chapter of the National Society for the Prevention of Cruelty to Belgian Hares, brought joy to John Grimes, the chapter president.

He wired the Chicago Police, who had condemned Peter to death, offering to give the rabbit a good home. "If they will entrust the rabbit to me," he said, "it will be given a chance to start life anew, out where the West begins."

Maj. Shepard Facing Second Murder Trial

TOPIKA, Kas., April 3. (AP).— Maj. Charles A. Shepard, a native of Guelph, Ont., and retired United States officer, will be brought to trial a second time on charges of murdering his wife, in the April term of federal district court here.

S. M. Brewster, United States district attorney, made the announcement here last night.

Major Shepard was convicted in 1930 and sentenced to life imprisonment. The supreme court reversed the district court on the grounds the trial court had erred in admitting testimony of a nurse as to conversations she had with Major Shepard's wife at the time of her illness.

The Government charged Major Shepard poisoned his wife so he would be free to further a romance with Miss Grace Brandon, a clerk in the government service at Kelly Fields.

Major Shepard has remarried since his first trial.

BEE HIVE
GOLDEN
CORN SYRUP
A GREAT ENERGY FOOD

ENJOYABLE PANTOMINE PRESENTED BY CHILDREN

BETHESDA, April 3 (Examiner Correspondence).—The Sunset Mission Band held their annual Easter thankoffering meeting in the West School Thursday afternoon. The present, Roy Bickle, was in the chair. In the absence of Rev. Smith, Mrs. T. Philp gave a short talk to the children on the use made of their thankofferings. Mrs. A. Bell told an interesting Easter story and a very interesting and enjoyable pantomime was presented by the children under the direction of the leader, Miss R. Dawson. There was a large attendance and the offering amounted to $8.00.

"You never saw SUCH FUN"

EVERYBODY is happy when Kellogg's Rice Krispies are served. Children have so much fun listening to them snap, crackle and pop in milk or cream. And mothers have fun, too, watching their children eat with zest those delicious toasted rice bubbles.

Kellogg's Rice Krispies are a fine cereal for all ages at any meal. So convenient to serve. So nourishing. So easy to digest. Fine for the nursery supper or late evening snack. Extra delicious with fruits or honey added.

Sold by grocers everywhere. Featured on hotel and restaurant menus. Always oven-fresh because Rice Krispies are sealed in a WAXTITE bag placed inside the red-and-green package. Made by Kellogg in London, Ontario. Quality guaranteed.

Listen!— get hungry

On October 24, 1901, Anna Edson Taylor was the first to negotiate the Horseshoe Falls at Niagara in a barrel. More than 20 years before this, Old Chum had become established as the leader of quality smoking tobaccos.

OLD CHUM
CUT COARSE FOR THE PIPE
CUT FINE FOR CIGARETTES
Save the Poker Hands

MOTION TO FORCE SNOW REMOVAL FAILS TO CARRY

City Council Refuses to Adopt Compulsory Snow Removal System.

VOTE SEVEN TO THREE

Make for Less Street Accidents, Mayor Denne Claims.

Although they were discussing snow removal, members of the City Council waxed rather warm last evening when Alderman Max Sloan urged that a by-law be prepared to compel all residents to keep the street before their homes clear of snow throughout the winter.

In proposing his motion, Alderman Sloan delved back into history, but he got nowhere with his motion, the Council snowing it under by seven votes to three. But before this occurred there were some entertaining comments upon snow shovelling in general and local streets by most of the aldermen.

Alderman Sloan said that the first snow removal by-law here was passed in 1900 and covered the removal of snow in the business district only. Then in May, 1927 the Council passed a by-law making residents responsible under penalty for the removal of snow before their homes. "But for some unknown reason this by-law was repealed in December of 1927," he concluded.

Alderman Tuggey said he recalled the snow removal by-law. "Can anyone state why it was repealed?" he asked. "It was a good by-law I think and a step in the right direction."

Mayor Denne—"It would make far less street accidents."

Take Interest in City

Snow plows could be used early in the morning in case of a heavy fall of snow at night, explained Alderman Tuggey. "But if people would only get out and shovel the snow from the street in front of their homes it would be much better," he added. "It would give some the exercise they need. They should take an interest in the city and by shovelling the snow help to eliminate the damage actions against the city."

Seconding Alderman Sloan's motion, Alderman Cotton said he recalled that the 1927 by-law was repealed because it was considered that it would work a hardship on many citizens. He mentioned the difficulties widows would have in shovelling snow from the street.

Alderman Tuggey considered that any man who would not shovel the snow for a nearby widow woman was not of much account.

Alderman McIntyre did not consider that such a by-law could properly be applied throughout the city. He pointed out the amount of vacant property and stated that it would be a hardship to many property owners.

Alderman Hamilton — "And we would still have to use the snow plows."

Operating Successfully

Alderman Stocker also considered it would be a hardship on many. But Alderman Sloan pointed out that such a by-law was operating successfully in Toronto, Port Hope and other centres. The snowplows, he stated, only removed the surface snow. "And pedestrians are forced to walk through slush and water just because some people are too lazy to clear off the street," he declared.

Mayor Denne suggested that new snowplows could be secured that would clear a wider and cleaner path. Alderman Cotton said that the streets were covered in water in many places because boulevards and lawns were higher than the sidewalks and water drained onto the sidewalk.

Alderman Sloan stated that the city had just received a claim for damages in an accident which was caused primarily because snow in front of a church had not been shovelled away. "That's just a concrete case," he declared.

Alderman Ellis—"Well, over on Mark street the more you clean the sidewalk the more water runs onto them. It just makes a canal of the sidewalk."

Mayor Denne—"If we were going to raise the sidewalks it might be all right. But that would cost a mint of money."

Alderman Sloan urged that at least the district outlined for snow removal in the 1900 by-law be increased. Mayor Denne said any man in business would keep the street in front of his store or shop clear of snow.

Alderman Tuggey—"If you're not going to make everybody shovel off the snow, then at least pass a by-law to have everyone leave the snow on the streets. Then at least the streets would be uniform."

Alderman Sloan's motion was put to a vote. He, Alderman Cotton and Tuggey only voted for it.

N.Y. Teachers Lashed

DR. EMIL ALTMAN

Educational authorities of New York City have been stirred by the charges of Dr. Emil Altman (above), chief medical examiner of New York City's school system, that 1,500 of the 36,000 school teachers in the metropolis are emotionally unbalanced or completely insane. Dr. Altman asserts that he has records to indicate that 700 are abnormal, and that a survey would show 800 others in the same category.

LINDSAY OFFICES NOT YET FILLED

Two Important Offices Await Action by the Government.

OUT OF LICENSE FORMS

LINDSAY, April 3. (Examiner Correspondence).—Mr. Mortimore, plant wire chief for the local branch of the Bell Telephone Company, reports that business is on the upward trend. For a time the branch suffered a number of discontinuances in phone users but the number of users is now gradually increasing. Tolls and revenue in general is perceptibly increased of late.

Scores of citizens, especially those living in the east ward and in the northern part of the north ward, have complained of late regarding interference and static on their radio sets. It is understood that the Hydro Electric system is coming in for considerable blame. It is also understood that complaints have gone forward to the Radio Department at Ottawa.

No License Forms

March 31st was the last day for the securing of new auto licenses, but many cars appeared on the main thoroughfares of Lindsay today still bearing the yellow and black markers of 1933 and not a one has been summoned to police court. For the reason that some have been unable to secure their licenses because the local vendor of auto licenses, D. J. McLean ran out of forms. The rush Saturday was so great that many autoists could not be accommodated although the vendor had extra help.

Chief of Police Lawler has also been busy granting autoists extensions. On Saturday morning the Chief was called out of bed by one lady who sought permission to use her old license. "If the people cannot get their markers, how can I prosecute" said the Chief.

A resident of Verulam Township appeared before the cadi Monday and was charged with destroying muskrat houses. The allegation and alibi that some trappers had been destroying houses on his preserves did not work and the young man was fined $10 and costs. The case was laid by Game Warden Redge Windsor.

Several Vacancies

With the possibility of a provincial election in the not too distant future, politicians and citizens in general are surmising as to who will be fortunate enough to be appointed to fill the following vacancies in Lindsay: Clerk of the County Court, Clerk of the Supreme Court, Clerk of the Surrogate Court and Sheriff of the County of Victoria. The first three mentioned are in the one office. The office has been vacant for over three years. The position of Sheriff has also been vacant for many months. Many names are heard in connection with the vacancies and it is understood that they will be filled in the very near future.

At the present time Mr. S. P. Beal is acting as Clerk of the Surrogate, Supreme and County Courts with Miss Southeran who has been in the office for a great number of years.

Mr. Herb. McFadden is acting Sheriff since the death of the late R. J. Patterson.

Secured Another Home

Lindsay Relief Association or Welfare Board has never dabbled in the payment of rentals, although the way is open to do so, if such a policy happened to be deemed wise. The first case of eviction of a tenant on relief, was narrowly averted on the last day of the month of March. The tenant had not paid a cent of rent in four months and acting for his client a local barrister ordered the family to leave the premises (a house on King street). The tenant refused and the barrister claimed that the town had a right to pay rents. However, at the last minute and before the officials stepped in to make an eviction, some friends came to the rescue of the tenant and he moved out and took up residence in another house for which he paid a month's rent in advance. The owner of the house vacated is still out the rent.

Many friends of the family and of the deceased, the late W. Lester Lytle, attended the funeral which took place here Friday last. The deceased, who died suddenly at Oshawa, where he was employed with the Pedlar People, was born in Lindsay, being a son of the late William Lytle who for many years was associated with the old Grand Trunk Railway in Lindsay. Lester Lytle was educated in Lindsay and after leaving school took up the jewelry trade with Arthur Welsman and later with A. I. Felt in Lindsay. In 1915 he responded to the call for volunteers and enlisted in the Great War, being associated with such well known Lindsay veterans as Charles Sutcliffe, George Crawford, Art. Pym W. S. Page, Walter Scott, Jos. Bailey, Geoffrey Edwards and others. He was connected with the 77th Battalion of Ottawa. On his return from overseas at the expiration of war the late Lester Lytle secured a position at Oshawa, where he resided until the time of his death. The funeral service on Friday was conducted by Rev. C. H. Marsh, D.D., of St. Paul's Anglican Church. The late Mr. Lytle is survived by one sister, Miss Emily Lytle of Oshawa. Another sister, the late Miss Irene Lytle, died while in training for a nurse in Lindsay some years ago. The late Lester Lyle was a young gentleman, highly respected by fellow employees and by the friends who knew him so well.

NEGRO WINS QUEEN'S PRIZE.

LONDON, April 3—(C.P. Cable)—J. B. King's bag colt Negro won the Queen's prize handicap over the two-mile course at Kempton Park to-day, with Brunswick, owned by Sommerville Tattersall, second and F. Pratt's Solatium another head back in third place.

The King colt, ridden by G. Wilson, closed at seven to one, with Brunswick at five to two and Solatium 33 to one. The winner finished one and a half lengths in front of Brunswick, with Lawson up. Cottrill brought Solatium up only a head behind.

Lost 20 lbs. of Fat in 3 Short Weeks

New Safe, Quick Reducing Method

"I took 8 bottles of BonKora and lost 20 lbs. in 3 weeks. Reduced hips 4½ inches. Reduced waist and bust too and wear dresses 2 sizes smaller." — Mrs. Margaret Mrak, housewife who reduced.

BonKora, the quick, easy Reducing Treatment, takes off fat the new "3-stage" way. Triple action; triple speed. Take a little BonKora daily. Eat big meals of tasty foods you like in combinations as explained in BonKora package.

Safe, too. No dangerous drugs in BonKora. In fact, this treatment builds health while reducing fat the quickest way.

Don't let ugly fat ruin your charm. Get BonKora from druggist today. If not delighted with quick loss of fat, manufacturer refunds money you paid for this bottle. You don't risk a penny.

Get a Big Bottle of BonKora Today Special This Week at ALL GOOD DRUG AND DEPARTMENT STORES. Your druggist has it or can get it quick from his wholesaler. If not, write to-day to Battle Creek Drugs, Ltd., Dept. 3, Walkerville, Ont.

PICTURES SHOWN BY REV. DR. ROLLS

Lantern Slides of Palestine Are Shown at Mission Service.

An unusual treat was afforded a large gathering in George Street United Church last evening as Rev. Dr. Charles Rolls of New Zealand conducted the first of the scheduled three-week series of co-operative spiritual meetings. Illustrating with lantern slides of surpassing excellence, he presented a travelogue entitled "The Natural Beauties of Palestine."

The majority of the slides shown were made from photographs taken by Dr. Rolls in Palestine and coloured by himself. They indicated an exceptional talen for the "camera art" and a remarkable appreciation of beauty on the part of the speaker. Outstanding from both the standpoint of photography and colouring were a number depicting the natural flowers of the country.

Congregations of St. Paul's Presbyterian Church and Murray Street Baptist Church as well as that of George Street Church were represented at the meeting. Several hymns were sung and Rev. Dr. Barr of St. Paul's Church led in prayer.

BY-LAW REPEALED BY CITY COUNCIL

Order on Court of Revision Not Constitutional, Appeal Court Ruled.

A by-law passed two years ago directing the Court of Revision not to allow petitions for the remission of taxes on unoccupied property was repealed last night by the City Council.

City Solicitor J. R. Corkery explained that Toronto had passed a similar by-law as that of Peterborough at the same time, but a year ago the by-law was tested in court and it was held by the Appeal Court that the corporation was exceeding its rights in directing the Court of Revision not to remit such taxes. "It was held that the Court of Revision has the power to deal with such cases as it sees fit," he explained.

The firm of Gordon and Elliott had directed the city's attention to the ruling on the by-law. The repeal by-law was carried unanimously.

Another by-law was passed increasing the remuneration for members of the City Trust to $100 annually and for the chairman $350 annually. It was explained that this increase was passed by the Council three years ago, but through some inadvertence the by-law was never properly carried.

Alderman Sloan was appointed to the Nicholls Hospital Board to replace ex-Alderman J. A. McNabb, who resigned.

Gives Good Advice To Those Past 40

A big percentage of men and women of mature years are troubled with Bladder and Kidney Weakness, causing Backaches, Headaches, Nervousness, frequent night rising and burning irritation throughout the day. These conditions not only make life miserable, but they sap vitality, undermine health and frequently lead to most painful operations.

In an effort to swiftly relieve even the most obstinate and distressing of these conditions, there is offered the prescription of a well-known physician, successful in private practice for over 40 years. This private treatment is known as "Uratabs," and any druggist can supply. All who need such a medicine are invited to try "Uratabs" on a guarantee of satisfaction or money back on the first box purchased.

500-CAR PULPWOOD SHIPMENT

STURGEON FALLS, Ont., Apr. 3—(CP)—Instructions have been issued for the shipments of 500 cars, approximately 7,500 cords of pulpwood from the huge stack at the Sturgeon Falls plant of the Abitibi Power and Paper Company to the Port Arthur mill.

A shipment of 1,000 cords presumably for experimental purposes, was recently started to the Sault Ste. Marie mill. It is estimated the quantity stacked here since the Sturgeon Falls mill closed down some years ago approximates 60,000 cords.

All Advertising Audiences Come From the Newspaper Family

Because whatever else people may see or hear, they all have the daily newspaper reading habit.

EVERY advertiser talks to newspaper readers no matter what method of advertising he employs.

He may use letters or circulars to address his prospective customers.

He may employ advertising signs to catch the eye of those who walk or ride past.

He may broadcast a message to those who listen to the radio.

He may make his appeal through the columns of popular magazines.

But in every case, his advertising goes to habitual newspaper readers -- to people who read the papers today and will read them again tomorrow.

Therefore, newspaper advertisers enjoy the unique advantage of reaching all who are reached by any advertising and many more whom only newspapers reach.

This obvious reason for the continued success of newspaper advertising should receive the thoughtful consideration of every merchant and manufacturer. Business is improving -- particularly for those willing to look for it.

Newspaper advertising gets to everybody every day -- and gets there FIRST.

The Examiner

The Examiner is a Member of the Audit Bureau of Circulation.
The Daily Examiner, published every lawful evening by The Peterborough Examiner Limited. Office: 415 George Street. $6.00 per year delivered in City. Out-of-town Subscribers by mail, $4.00 per year.
Member Canadian Press, Limited; Audit Bureau of Circulations; Canadian Daily Newspapers Association.
Member: Ontario Associated Dailies. T. L. Ashton, manager, Canada Permanent Building, Toronto.
U.S. Advertising Representatives: Prudden, King & Prudden Inc. Chicago, Seattle, San Francisco, Los Angeles and New York City.
Advertising Rates on Application.
G. M. GLOVER, Managing Director.

'PHONES: Editorial 1601. Business Office 1600. Private Branch Exchange to all Departments.

TUESDAY, APRIL 3, 1934

MR. CHARLESWORTH EXPLAINS.

A short time ago The Examiner criticized a statement said to have been made by Hector Charlesworth, chairman of the Canadian Radio Commission, to the effect that 80 per cent. of the people of Canada did not see a daily newspaper.

In view of the fact that Mr. Charlesworth is a life-long newspaper man, we were at a loss to understand why he should give utterance to something that was patiently untrue.

The mystery has been cleared up by the head of the Radio Commission, and in a manner that we hasten to commend to other public men, most of whom fall back on the old alibi that they have been misquoted by the newspapers.

Mr. Charlesworth, it will be noted, makes no such claim.

He does not say he was misquoted, but rather that he said something that he did not mean to say.

"Apparently that was what I said," he comments, "but it was certainly not what I intended to say."

And what the radio chief really wanted to tell the committee before which he was giving evidence was that 80 per cent. of the people did not see an afternoon newspaper until after the evening radio news broadcast.

That, of course, is probably correct; certainly it was a widely different statement from the one actually made by Mr. Charlesworth and given wide publicity throughout the country.

The air is now cleared; and the newspapers will appreciate the fact that the central figure in the incident blames his own careless speaking rather than inaccurate reporting for the erroneous statement that was circulated.

JUST PLAIN "CHISELLING."

If the report of the Auditor-General for the Dominion in regard to relief administration means anything at all, it means that municipalities all over the country have been guilty of "chiselling" in dealing with the Government in the administration of relief.

Irregularities are reported from all the provinces, instances of municipalities with no vouchers to support their claims, in some cases, according to the Auditor-General, of "systematic manipulation of records by municipal officers in collusion with merchants and laborers" for the purpose of extracting from Provincial and Federal Governments more money than was actually spent on relief.

The whole document should cause Canadians to blush.

Instead of square-dealing there has been evidenced a desire on the part of many municipal governments to save their own citizens by loading upon the Governments everything they could get away with in the matter of relief expenditures.

"Soak the Governments," has evidently been a popular slogan in many quarters, and some of the transactions reported will make a good many Canadians wonder at the line of reasoning followed by municipal authorities in adopting a course that, to put it plainly, has been dishonest and discreditable.

And the folly of it all, of course, is that in robbing the Provincial and Federal Governments the erring municipalities have been in effect robbing themselves.

The Governments do not get their revenue out of the clouds; it comes from the Canadian people, and loading up the province and the Dominion with relief expenditures does not mean that the bills do not have to be paid one way or another by the citizens of this country.

CONSERVING WILD LIFE.

The address of Game Warden Fred. Marshall to the Rotary Club yesterday contained food for thought on the part of the general public.

The conservation of wild life in this district is essential if we are to continue to enjoy the tourist revenue that means so much to all our people, and toward this end it is the plain duty of the whole community to strive unceasingly.

Mr. Marshall has pointed out three practical ways in which the average citizen can effetcively contribute toward the preservation of our reserves of fish and game.

In the first place, adherence to the letter and spirit of the law is called for, and at the same time there is much that can be done by moral suasion to educate the public generally that it is not only good citizenship and good sportsmanship but also good business to obey the regulations.

Secondly—and this is a most important and practical suggestion—good citizens will not encourage law-breaking by buying illegally caught fish and game.

It is an open secret that there is a considerable traffic in these commodities in Peterborough, a condition that is only possible because citizens who should know better continue to provide a market for fish and game.

A general refusal on the part of the public to buy these things would be a body blow to the traffic and an important step toward fish and game conservation.

In the third place, the local Fish and Game Association, which has done much to conserve wild life in this district, should have the active co-operation of hundreds of members. The activities of the organization are distinctly along the right line and should be supported by citizens generally.

SHOULD BE CHANGED.

The confusion and congestion attendant upon a last minute rush for new automobile licenses throw a sharp light upon the unbusinesslike manner in which the sale of these markers is handled every year.

The carrying of new licenses should be made obligatory from January 1. The Examiner submits, and the markers should be on sale at least as early as mid-November in order to prevent a last minute rush.

Once let the public understand that to drive a car with old markers after the end of each year would mean a police court appearance and a fine, there would be no more difficulty experienced than there is in the United States where the states' authorities insist upon new licenses being purchased before the new year.

This extension of time only serves to convince motorists that there is no particular hurry about buying markers, and paves a way to the situation that exists at the present time with the issuing office swamped with car-owners and a varying policy being followed in the matter of law enforcement.

In some centres the municipal police are making no effort to deal with motorists who are using old license plates; in others the civic authorities are rounding up every offender.

Provincial traffic officers, of course, are stopping the drivers who are using last year's licenses—but apart from their activities there is no uniformity to the thing.

And as might have been foreseen, many of the people who crowded the license office at the last moment were those whose financial position should have enabled them to have done their marker shopping early.

$25,000 TO KILL A MAN.

Always there are those who have a bent toward statistics; they must know the cost of this and that and are never satisfied until they reduce everything to the last decimal point.

One such has been working on figures of men and dollars as they are available from records of the last war. The conclusion is that it cost the nations engaged in that war $25,000 to kill a man.

It is known that in many of the large cities of United States where there are gunmen aplenty a killing can be done for something in the neighborhood of $100.

But war is different; it is a more complicated thing. It is necessary to take men great distances, to feed and clothe them, and also to pay them. It is also necessary to waste a great many shots before one takes effect. It is also necessary that people who make large profits out of manufacturing munitions shall be well recompensed in the process.

Stripped of all its glory that is what war is for—killing men. The introduction of bombing and the use of poison gas mean that it also includes killing women and children.

But the killing of women and children is not included in the estimate of $25,000. Only men are counted.

War means keeping up the supply of men in the army. The country which has so many men killed or disabled that it can no longer bring into action as many as the opposing army loses the war. Exhaustion of man power is the chief factor in determining the outcome of war.

That is what the last war did. It killed men at a cost of $25,000 each.—Exchange.

SHOULD TURN U.S. EXPERIENCE TO ACCOUNT.

Canada is steadily moving towards greater government control of business and industry whether one likes to think so or not. In fact, we are not so far removed from the NRA right now, in spite of vigorous statements that Canada would never follow the lead of the United States. The latest move along this line is the Natural Products Marketing Act, introduced by Honorable Robert Weir. The act, according to press notices, claims to raise prices and to keep profits in check, while at the same time it will aid the producer by giving him a higher price for his product and protect the consumer by preventing him being charged too much.

This, however, is believed to be but the forerunner of other and more drastic legislation designed to regulate the business of the country. Merchandising methods will, it is stated, be made the subject of regulation, while already codes have been spoken of as something bound to come in certain industries.

It is a question just how much of this procedure is likely to bring about the desired results. The NRA undoubtedly saved the United States from serious troubles last year, but then conditions in this country never were at such a dangerous stage as they were across the line. For one thing our banking situation was altogether different.

Then, too, not all the experiments in the United States have proven successful. For instance, the federal marketing bill can be compared to fairly similar movements inaugurated at Washington which have not always attained the desired result.

If, however, we are to embark on a policy of extended government control in trade and industry the logical course is for those in authority to study United States conditions closely and to find out just what points of the NRA and other efforts have been satisfactory and what features unsatisfactory.

There is no use us setting out to steer our own course without profiting by the mistakes that Roosevelt has made and taking advantage of the points in which he has been successful. It would be a false dignity in any case which would induce us to disregard the experiences of others.—Monetary Times.

EDITORIAL NOTES AND COMMENT.

The robins are back in numbers, so that there is at last some reason to think that old man Winter has finally been routed.

Great Britain is able to report a very substantial surplus. The Mother Country always seems to have the faculty of "muddling through."

Higher wages for road camp workers are being condemned as a bribe. We have a suspicion, however, that the men in the camp don't care what the extra amount is called so long as they receive it in their pay envelopes.

Mr. Hepburn has made a number of speeches in Ontario since the beer bill was brought down, but apparently has not mentioned the subject. He surely does not expect to go through the campaign without clarifying the position of his party and himself on that issue.

February employment records show that 12,000 more Canadians were at work at the end of that month than at the beginning. A continuance of such gains would soon naturally reduce the relief lists.

It must always be distressing to the young dramatist trying to decide whether to write a good play or a successful one.—Toronto Saturday Night.

"The play ended, happily," recently wrote a local critic. What a different a comma can make!—Passing Show.

THE OLD HOME TOWN

Registered U. S. Patent Office — By STANLEY

STORM DRIFT

By ETHEL M. DELL

(Continued from yesterday.)

CHAPTER 28

Tiggie relapsed into silence, Harvey still watching him through slanting, speculative eyes. That decision of his had as it were become revealed to him before he had left Viola's presence, but he felt that it had existed ever since his interview with Grierson, perhaps earlier than that. It did not matter to him what they said—Grierson or Harvey or anyone; it was all of no importance. He did not even ask himself if it could be true, this idle talk of the past. It seemed to him futile and unnecessary, like the unearthing of dry bones. So far as he was concerned, it was utterly false, but he had neither the time nor the means to refute it. The point at issue now was how to save her, and he was concentrated—soul and body—upon that alone. The sight of her white, starved face and eyes of mute, unquestioning despair had moved him to an excess of energy and impulse almost unknown to him. She had left his raft—he saw it clearly—lest she should sink it. And now she was sinking herself in deep waters. He saw her as it were, borne by a current there was no withstanding, now sucked under, now flung again to the surface, battered and broken, overwhelmed in the stormy seas of life, sinking lower with each engulfing wave.

Long ago he had told himself with uneasy insistence that it was no business of his. But now—strangely vitalized and fortified by that new power in comparison with which his former strength was as that of a pigmy—he was ready to establish and defend his right to deliver her against all the world. Her low-spoken entreaties were even now in his ears, entreaties that he had swept aside almost without effort, but which he would never forget. She had begged him to leave her, knowing that if he did so she would sink, knowing that even now she was sinking, even now his helping hand might not be in time. Her wan, pinched face hung perpetually before him. He knew—in his heart he knew beyond all question—that she had given up all hope for herself, that it was only for the sake of that other life that lay in the future that she had turned to this impossible haven. Again her words came back to him: "There's nowhere to run to—but the river." She had not turned that way, possibly because of that other life of which now she must be conscious; but he saw no future for herself. Of that he was certain. It was for him to make a future for her—to build a wall about and guard it—a wall that should keep out the very sea itself.

Harvey's voice broke through his meditations. "And what do we do next?" it said.

Tiggie looked at him with the eyes of a dreamer suddenly awakened.

"Yes, I'll do that," he said deeply. And then, "Sorry, old chap! What? Oh, I'm going to pay. You can go and get a taxi! We're going back to town."

"You're spending a fortune to-day," observed Harvey with a grin. "Wouldn't it be wiser to——"

Tiggie waved him away. "No, it wouldn't. Time's short. Besides, I haven't spent anything for the past six weeks.

He did not know quite why he desired thus to justify his actions in Harvey's estimation, but he did not want the fellow to think he was as mad as he was himself. And it was true that there was no time to be lost. That white, drawn face, the misty, pain-haunted eyes—that look of sinking, sinking, sinking in deep waters! He had been a fool to stay away so long. Why had he not sought her sooner? He swore to himself as he waited for his bill that he would never be that sort of fool again. Just as he would never stop to take off his boots before plunging to save a drowning creature, so now he would wait for nothing. Time was everything. Time was life.

"Are you going to help me?" he said to Harvey when they joined each other outside again.

Harvey grinned rakishly. "Drive on, my Quixote!" he said. "I am yours to the death—and enjoying it."

Another might have taken exception to the levity of his reply, but Tiggie did not even notice it. He knew that Harvey would cloak his last moment with a jest if he possessed the strength. He also knew that Harvey's jests often held more meaning than the serious words of saner men, and respected them accordingly. He sensed in him a sympathy which was wholly without expression, and he was grateful for it.

No ordinary considerations weighed with him now. Simply in face of her need he was offering all that he had, and if later this should involve still greater sacrifice he would offer that too—even to life itself. For thus was Tiggie fashioned, after the old, grand immortal lines, often since defaced and marred, but which still in some are yet traceable—the unmistakable and indelible stamp which originally was cast in the Image of God.

* * *

A long bright evening succeeded that dazzling day. The silver trunks of the birches on the heath flushed to a soft pink as the sun went down, and a scent that was scarcely a breeze stole whispering through their branches where the buds were fast opening. The sound of the distant traffic grew remote, and the reek of petrol fumes became intermittent. The birds' hour came with the sinking sun and the trees were filled with song. The bells of a church not far away were also chiming, casting as it were a veil of peace over the strife and hurry of the world. A few dogs scampered about and barked in the welcome coolness, but there was no actively discordant note anywhere. As the sun disappeared and the pale rose of the sky deepened, a new moon became visible far away in the west, sinking with the dying day. It was long before the light began to fade. The diffusion of it seemed for a time to make it stronger.

Tiggie, walking up and down under the overhanging limes by the gate in the fence which he made the meeting place, was inclined to resent that lingering light. Not that he was in any way ashamed of his action, but he wanted the way to be as smooth as possible for her who had already traversed so rough a course. He would make everything smooth for her when she came to him, but until she came he could do nothing but wait in grim uneasy patience. He had left the taxi three or four hundred yards away at the bottom of the side road, waiting round the corner; for it was much lighter than he had anticipated, and there was no need to make it conspicuous. Besides, he preferred to wait for her in solitude.

He knew that what he was doing would have been described by most as an action of sheer, freakish eccentricity, but—like Harvey when in the grip of his genius—he was not his own master, and he had ceased to stand apart and wonder at himself. Possibly he was influenced by a certain reaction, and the shock he had received that morning had but served to set him the more stubbornly in his course. But he no longer questioned with himself as to the truth or falseness of the cold-blooded statement made by the man Grierson. In some fashion it had been too briefly and brutally uttered to convince him. And Viola's own piteous distress had not convinced him either. He did not know all; possibly he did not know anything beyond the one irrefutable fact that she was in dire need of his help. Beyond that now he did not seek to know. With the plain, almost childlike, directness of his nature he was ready to go forward upon the very slender knowledge he possessed, basing his whole procedure upon his own unsupported convictions regarding her. Instinct was his only safeguard. He had trusted to it before, and so far as he could remember he had never regretted it. So he walked up and down in the fading light waiting for her with that stubborn patience which was his British heritage.

(To be continued)

A Thought

IN CONCLUSION

"It is a wonderful thing to have somebody believe in you. This is the one great benefit of love. Love idealizes its object. It exaggerates little tendencies into great virtue, possibilities into genius. Love is action and reaction. Where much is expected from an individual, he may rise to the level of events and make the dream come true."

ALL OF US

(By Marshall Maslin.)

THEY FOUND GOLD

TWO YOUNG men who couldn't get a job and wouldn't beg, went into the California woods to look for gold.

They knew nothing about gold hunting, but they were young, strong and energetic, in love with life, not infected by any doubts of its value, and they intended to have a good time wherever they were and whatever they were doing. One was a West Point graduate who hadn't been commissioned, the other was a German boy from Saxony who was doing his bes to get along in a strange country.

They didn't find much gold. Just about enough for beans, one of them told me. They dug, they ditched, they panned, they sweated, they toiled and they found just about enough gold to buy food at the country stores....But they did have that good time they had promised themselves....And when winter came, they did not retreat to the city. They were in a national forest and they decided to stay where they were, in the woods, in the deep-piled snow.

They built themself a house, with a hammer, an ax, an adz and nails. Cut down trees, erected a frame, covered it with slabs, split one tree into shakes for the roof, split other trees and make a wood floor, carried rocks to the site, found yellow clay and made a fireplace. They found a generator in an abandoned automobile, built a waterwheel in a creek, and had electric lights in their house....For food they had beans, home made bread, flapjacks and hardly any vegetables or fruit. And they did have plenty of meat. They shot deer and trapped bear, and salted the meat down for winter use. Thus they lived the winter through, so far from "civilization" that it was a two-day trip into town for mail.

When spring came the West Point graduate went back home to locate a job, the Saxon youth came back to town again with only a few nuggets in his pocket.

But I think those two did find plenty of gold. They learned what a man CAN do when he must. They learned how much they knew, how much they could stand. Out of that winter in that cabin in the hills, out of that rugged experience, they took the stuff of their own but half-discovered natures and from it forced their own eternal characters. They made themselves forever independent of the little nagging needs and necessities of other men....They will be forever able, now, to stand alone.

IN DAYS GONE BY

Items Taken From Old Fyles of The Examiner

APRIL 3, 1924

Trappers on Rice Lake are travelling about in canoes with steel runners attached for parts of the lake which are still covered with ice....City assessor's figures here show that 2608 dwellings are occupied by owners and only 2034 are occupied by tenants.

APRIL 3, 1914

The Private Bills' Committee of the Legislature in Toronto yesterday gave Peterborough immediate possession of the local Light and Power Company's plant....A. McNabb of Lindsay has been apointed to succeed F. Sandy as the local Grand Trunk station agent.

APRIL 3, 1904

The special five-mile race between Burns and Belland here April 9th for a gold medal will have for judges officials of the three local papers, Review, Times and Examiner .... The Ontario Master Plumbers' Association will hold its next annual meeting in Peterborough on Thanksgiving Day.

ON THIS DATE

A DAY IN CANADIAN HISTORY

By Fred Williams

THE TORIES ALL STAYED AWAY

On this date, in 1834, the newly elected city council of Toronto went to government house by appointment to pay their respects to the lieutenant-governor — that is the majority did, but the Tory members stayed away, hoping thereby to embarrass William Lyon Mackenzie, but in reality committing an act of gross discourtesy to the king's representative.

Mayor Mackenzie had written to Sir John Colborne proposing to pay the respects of the mayor alone: the governor replied that he would receive "the mayor and council." All members of council were notified by letter, but when the hour came not a single Tory member of the corporation was on hand.

A journal of the time said: "William Lyon Mackenzie, attended by the Liberal members of the corporation only, waited on his excellency to pay their respects and evince their devotion and attachment to our most gracious sovereign. Having arrived at the Government House, his worship and the members of the corporation by whom he was attended, were ushered into the viceregal presence and were received, not in the friendly feeling which the circumstances of the case seemed to require or which ordinary prudence might have suggested to the head of our executive, but, on the contrary, with cold and stiff formality.

"His excellency bowed and the lord mayor bowed and his excellency said in substance that he would feel happy in co-operating with the corporation in every useful measure they may introduce, and his worship thanked his excellency and then the worshipful gentlemen were bowed out. The whole affair did not occupy more than two or three minutes."

The explanation of the Tories was that they refused "to walk with that factious demagogue or be seen by his excellency in the company of vulgar radicals." Needless to say the incident was made the most of by Mackenzie and his followers in their trouble-creating campaign in the next three years. In later years the Tory leader of the minority in council admitted that the boycott of the governor had been a mistake.

Foreign Affairs

NAZI PLAGUE SPOTS IN EUROPE

ZECHO-SLOVAKIA

This newspaper is published in Berlin. It is a thorough-going Nazi publication. It is progagandist. It is distributed secretly. In this is its menace.. The distributor is a seed sower. He gives himself with the publication. All the contacts of The Welt Deinst are personal. Converts are added daily. Three languages have been invaded successfully. The Zecho-Slovakian reads the Nazi literature in his own language. If he cannot read, he listens to the propagandist.

Welt Deinst Published in Three Languages.

Wherever The Welt Deinst goes it calls the Aryans to form a united front. The attempt is being made to reach every considerable group of Aryans throughout the world. The Iron Guard of Roumania, the Rozwoj of Poland, the National Association of Greece, the Awakening Magyars of Hungary, the Lappos of Finland, and the pro-Nazi organizations in Switzerland, in Latvia, and in Lithuania have been invited to a place on a united front.

Zecho-Slovakia is likely to be engulfed. For it juts more than half its distance into the German-Austrian frontier like a sandbar into an angry sea. Zecho-Slovakia gives promise of being nothing more than putty in the hands of persistent Nazi missionaries. We all meet people in our lives who do not give the them for a few minutes is sufficient impression of strength. To meet to make the discovery. Zecho-Slovakia since the Great War has not made upon the world an impression of race strength, neither in citizenship nor in government. Laxity is her weak characteristic.

Socialism is not as difficult a nut to crack as Nazism. In dealing with National Socialism she has failed miserably. These lines open the chapter.

* * *

ROMANIA

Romania for centuries has not known a settled peace. Constant disturbance puts a nation as well as an individual on edge. The Nazis have taken advantage. In Romania the Nazi doctrine of government has taken deeper root than anywhere else in the Balkans. One man stood out stoutly against their inroads. When he could not be intimidate d nor cajolled they murdered him. Premier Ion G. Duca was a courageous and far-seeing statesman. Such a man cannot be murdered without a mighty reaction.

The Volkischer Beobachter is Hitlers' mouthpiece. It is Nazi to the core. References made by this newspaper to the assassination of Duca lead to the suspicion, almost positive, that it was the inspiration of the deed. Boastfully it says: The event was intended as a signal to the Jews and to the French who are manipulating to prevent Romania from coming into close contact with modern Germany.

Zelea Cordreanu, the leader of the Iron Guard, suspected of complicity fled to Germany. News of his coming had reached Germany. The Nazis planned a reception. The welcome was most cordial. Whether Cordreanu was received at Court by Hitler is not known. The probability is that he was. Tartescue, another Nazi at work in Romania, had to flee for his life. If he had fallen into the hands of Duca, the consequences would have been serious. Tartescue had studied the Romanian field and brought a fund of information valuable in mapping out a policy to pursue in seeding Romania with discontent.

Nazi policy in Romania and in some other countres is exactly in line with that of the Fascist. One weakness of the Nazi forces in this nation, is division through jealousies. Of this, more later.

* * *

GREECE

Strange that the land of Homer, and Plato, and Aristotle, and Sophocles and Phidias should become a hotbed of modern Nazi philosophy. These men thought towards truth. The Nazi thinks away from wisdom and truth. The history of no nation is an unbroken evolution. Evolution leaves behind much of the lower, but never seems to leave it all. After long time has passed, and evolution has proceeded far, comes the surprise of overmuch of the lower rising to the surface in the social life, and in the political realm, and in philosophy. Thus it is in the land of Homer. In ancient Greece there were schools of philosophy. The light was sought. To-day in this same, almost holy land, leaders are plunging the people into darkness. The Nazi goes from darkness to deeper night. The blind follow, not knowing where.

The E.E.E. is held responsible for the great fire in the Jewish quarters a few years ago, in the city of Salonika. Ten thousand persons being to this Nazi organization. They are storm troopers. Brown shirts and steel helmets are worn. The badge is the Swastika. Swastika is pagan. To anger Jews the Nazi decorate the outside walls of the synagogues with this offensive emblem.

The Nazi publish a newspaper, The Makedonia, in Salonika. It is a Jew-baiting sheet. Until last year the E.E.E. was just a social organization. Government action was feared. Traitorous statements had been made in The Makedonia. The source was known. To avoid government action the E.E.E. was organized into a political party. This in Greece gives immunity. M. Fardis is the editor of the new Makedonia, and of the party.

School Principal Addresses Meeting

Women's Institute Members Meet at Home of Mrs. C. N. Whytock.

MADOC, April 3 (Examiner Correspondence) — On Friday last the Women's Institute held their regular meeting at the home of Mrs. C. N. Whytock, with an attendance of nearly 20. After singing of the Institute Ode and regular business, Mr. Anderson, principal of the Madoc High School, spoke very earnestly on "War." Miss Urich, of the High School staff gave an interesting talk on "Art" and was very much enjoyed. A splendid report was given by Mrs. R. J. Burnside on the Demonstration Lecture Class held during February.

The hostess served dainty refreshments and this was followed by a social hour.

Good Friday Services

Owing to the illness of the rector, Rev. W. G. Hope Swayne, the Good Friday services of St. John's Anglican Church, Madoc, which were to have been from 12 to 3 p.m. were cancelled.

In St. Peter's Presbyterian Church the cantata, "From Cross to Crown" was rendered by a full choir, and with a good attendance. The minister, Rev. J. Hunter, took "The Seven Words" as the subject of his discourse, explaining them and giving to each a personal application. Mr. George Maybee, A.T.C.M. presided at the organ and the cantata was well rendered, the music very impressive and the solo parts were taken by Mr. Crawford, Miss Vandervoort and Mr. Bedford.

Trinity United Church had an evening service and rendered the cantata "The First Easter" with a full choir. The Easter Sunday morning service included the quarterly communion service and was well attended.

At Sacred Heart Church the early morning service was well attended and also the one at eleven o'clock. Rev. Father Meagher officiating.

At St. John's Church (Anglican) the nine o'clock service was a celebration of Holy Communion with Easter theme and hymns. The anthem "Welcome Happy Morning" was sung. The altar was decorated with flowers donated by friends in memory of their departed loved ones.

One-Minute Pulpit

Now therefore hearken unto me, O ye children: for blessed are they that keep my ways.—Provers 8:32.

Three villages in the Apennine Mountains of Italy were crushed and several houses at Ortoporio, were wrecked by avalanches recently.

Toronto Gold Shares Higher in Active Buying Market

MARKET QUOTATIONS

QUOTATIONS COMPLETE TO CLOSING TIME

Toronto Stocks
BIGGAR & CRAWFORD

	High	Low	Close
Abitibi	155	..	..
Con Bake	10½	..	..
Br. Am. Oil	15	14⅜	14⅞
Can. Bread Co.	3⅜	..	..
Bldg. Prods.	20¾-1½	..	..
Bell Tel.	119	117¼	118¾
Burt, F. N.	31-1½	..	..
Brazilian	11¼	11	11⅛
B.C. Power 'A'	29B	..	..
Can. Cem.	8	7⅝	8
C.P.R.	17	16⅝	16⅝
Can. Dredge	23	22½	23
Can. Car & F.	7¼	7⅛	7¼
Can. Canners	7¾	..	..
Can. Malt	31¾	31¼	31½
Cockshutt	8⅜	8	8
Dom. Bridge	33½	33	33
Dist. Seagram	18¼	18	18¼
Dom. Stores	21¾	21¼	21¾
Ford "A"	22⅝	22⅛	22⅝
Gypsum, L. & A.	6⅜	5¾	5¾
Cons. Gas	177S	..	..
Goodyear	117-23	..	..
Walker, G & W.	44½	43	44¼
Int. Nickel	2805	2780	2805
Int. Util. 'A'	4⅞s	..	..
Int. Util 'B'	90-100	..	..
Ind. Alcohol	14⅝	14¼	14½
Imp. Oil	14¼	14	14⅛
Imp. Tobacco	11⅝	..	..
Con. Smelt	170	167	170
Laura S.	55	..	..
Loblaw 'A'	15½	15¼	15¼
Mont. L.H.-P.	37½	36½	37½
McO. Front.	12	11⅞	12
Massey-Harris	6⅛	6	6⅛
Moore Corp.	17	..	..
Page Hersey	73⅛s	..	..
Pressed Metals	16⅛b	..	..
Power Corp.	14	12⅞	14
Photo Eng.	19	..	..
Int. Pete	24	23¾	24
Std. Steel	8	7¾	8
Serv. Stations	8½	..	..
Sup. Petro	23⅞	23¼	23¼
Stand. Paving	4	3¾	3¾
Wineries	8	7¼	7¼
Weston's Ltd.	33	32½	32½
Steel of Can.	36½	36	36½

Grain Quotations

CHICAGO.

	May	July	Sept.
High	85¼	85½	86⅝
Low	85¼	84¾	85⅞
Close	85⅝	85½	86⅜

WINNIPEG.

	May	July	Oct.
High	67⅞	69¼	70½
Low	67⅞	68¾	70¼
Close	67⅞	69¼	70½

LIVERPOOL CABLES.

Due—¼ higher to ⅝ lower.
Open—¼ higher.
1.30—⅝ lower.

New York Stocks
BIGGAR & CRAWFORD

	High.	Low.	Close.
Atchison	67¼	65¾	66⅞
Auburn Auto	53	52½	52½
Allied Chem	150	....	....
Alleghany	3¼	....	....
Amer Can	99¼	99	99
Am Smelting	45⅝	44⅞	45⅛
Am Rad & S S	15¼	14⅞	15⅛
Am & For Pow	10	....	....
Am Tel & Tel	120½	119½	120½
Anaconda Mills	24⅛	23¾	24
Anaconda Copper	15¼	154½	15⅛
Balt & Ohio	29½	28¾	29½
Baldwin Loco	14½	14⅛	14½
Bordens	22⅝	22½	22½
Bendix Avn	19¾	19½	19¾
Beth Steel	42⅞	41⅝	42⅞
Briggs	17⅛	16½	17
Canada Dry	26½	....	....
Can Pacific	17	16¾	16¾
Case J I	71½	71	71
Chrysler	55¼	53⅝	55⅛
Columbus Gas	15¼	155	15
Coca Cola	107¼	106¾	106¾
Cons Gas	37⅜	36¼	37⅜
Com Solvents	29¼	29⅛	29⅜
Dupont	96¾	96¼	96¾
Erie	21⅝	21¼	21¼
Elec Bond & Share	17⅛	16¾	17⅛
Elec Pwr & Light	7¼	7	7
Elec Auto L	28⅜	28⅛	28⅜
Fox Film	15⅜	15⅛	15⅜
Gen Electric	22⅛	21⅝	22¼
Gen Food Prods	34⅛	33¾	34⅛
Gen Motors	39⅛	38⅛	39⅛
Goodyear	36	34⅞	36
Graham Paige	3⅞	3¾	3⅞
Houston Oil	26¼	25½	26
Hudson Motors	22⅛	21¼	22⅛
Int Harvester	41⅝	40½	41⅝
Inter. Nickel	28¼	27⅞	28¼
Interboro R. T.	8¼	..	..
Inter. T. & T.	15	14⅞	15
Johns-Manville	58⅜	56⅞	58⅜
Liquid Carb.	28	27¾	27⅝
Mont. Ward	32	31½	32
Nash Motors	27	26¼	27
N. Y. Central	36⅜	35½	36⅜
National Biscuit	42⅜	42¼	42½
North American	18½	18¼	18⅜
Phillips Pete	19½	18⅛	19½
Penn. Ry.	34¾	34⅜	34⅜
Pub. Serv. N.J.	38	37⅜	38
Radio Corp.	7⅞	7⅝	7⅞
Radio-Keith	3½	3⅜	3½
Raybestos-Man	19⅝	19½	19½
Sears Roebuck	48⅝	47⅝	48⅜
Simmons Bed Co	21¼	20⅛	21¼
Stand. Brands	22	21½	21⅝
Std. Oil of N.J.	45½	45⅛	45¼
Socony-Vac.	16⅜	16¼	16⅜
Studebaker	7⅜	..	..
Stewart-Warn.	9	..	..
South. Pacific	28½	27¼	28¾
Texas Corp.	27⅝	27	27⅛
Timken Roll. B.	35	34¾	34⅝
Texas Gulf Sul.	37	36½	37
Union Pacific	128	127¾	127⅝
Union Carb.	44½	43¾	44½
United Corp.	6¼	6⅛	6¼
U. S. Steel	53	51⅝	53
Westinghouse	38⅞	38⅛	38⅞
Warner Bros.	7¼	7⅛	7⅛
Yellow Cab	6¼	6	6¼
Woolworth	50	49⅞	50

Toronto Mining
WATSON, WALLACE AND CO.

	High	Low	Close
Acme Oil	30	29	30
Ajax Oil	127	124	125
Ashley Gold	110	107	107
Alexandria	7¼	7	7⅛
Amity	3¼	2⅞	3
Bagamac	41	35	37
Base Metals	176	170	175
Barry Hollinger	20	18	19
Bobjo	63	60½	60½
Braylorne	1550	1500	1525
B.R.X.	90	80	89
Bear	73	71	73
Columario	93	93	93
Canadian Kirk	20	15	16
Chem. Research	310	295	295
Cent. Patricia	78	75	76
Cent. Manitoba	12	11	12
Coast Copper	470	470	470
Cassels-Treth	73	68½	71
Dalhousie Oil	57	56	57
Dome	4000	3980	4000
Dom. Explorers	5	4⅞	5
Eldorado	370	360	365
Falconbridge	400	390	390
Green St.	108	106	108
Hollinger	1950	1910	1925
Home Oil	165	160	161
Howey	131	125	125
Hudson Bay	1245	1210	1225
Int. Nickel	2815	2775	2800
Kirk. Hudson	53	53	53
Kirk. Lake	73	70	70
Kirk. Townsite	40	35	38
Lakeshore	5400	5325	5375
Lee Gold	21	19	20
McIntyre	4975	4900	4925
Macassa	276	250	269
Maple Leaf	98	94	96
Malartic	70½	68	69½
Mining Corp.	215	210	215
Malrobic	7	6	7
Moffat-Hall	6¾	5¼	6½
McMillan	73	65	73
McVittie-Grah.	95	93	95
McWatters	48	46	47
Mackenzie-R. L.	125	110	125
Noranda	4175	4100	4125
Northern Canada	50	46½	48
Nipissing	255	255	255
Nordon	14½	14½	14½
Pend Oreille	114	114	114
Pioneer	1325	1285	1300
Premier	150	147	147
Reno Gold	118	116	118
Read Authier	103	98	102
Sherritt Gordon	115	110	115
Siscoe	267	240	257
San Antonio	355	352	355
Sudbury Basin	180	170	171
St. Anthony	56	55	56
Sylvanite	319	312	312
Teck Hughes	800	785	790
Towagamac	67	62	65
Thompson Cad.	56	54	54
Ventures	104	100	104
Waite Amulet	125	120	120
Wayside	46	44	44½
Wright Harg.	1025	1000	100
Wainwright	85	82	82
White Eagle	36	35	35

UNLISTED

Beattie	120-130
Little Lang Lac	470-500
Bathurst	4-4½
Smelter Gold	36½-39½
Toburn	150b
McLeod Cockshutt	49-51
Long Lac Lagoon	34

DEPARTMENT OF UTILITIES HAS $20,040 DEFICIT

(Continued from Page 1)

purchased. Sub-station operation was $5,998.99; distribution system, operation and maintenance, $5,543.76;; street lighting operation and maintenance, $3,067.29; billing and collection expenses, $6,369.51. A reserve for bad and doubtful debts of $1,200 was set aside, while interest on debentures and sundry was $27,488.77, and sinking fund principal was $14,263.54.

Revenue was as follow: domestic lighting, $117,646.00; commercial lighting, $57,718.24; commercial power, $79,842.69; street lighting, $19,518.00; miscellaneous, $1,280.86.

Market Closing On All Exchanges

WALL STREET

NEW YORK, April 3. (CP). — Specialties experienced mild buying flurries to-day but leading rails and industrials generally were narrow and dull. Metals showed some late improvements. A steady to firm tone prevailed in American Telephone, U.S. Smelting, American Smelting, Schenley Distillers and Santa Fe. Consolidated Gas and Chrysler were a bit lower. Transfers approximated 1,050,000 shares.

BOND LIST
WATSON, WALLACE & CO.

DOMINION OF CANADA.

1936	104½-105
1937	109⅛-109⅝
1941	107⅝-107⅞
1952	100¾-101
1958	103¾-104¼

PROVINCE OF ONTARIO.

1943	107¾-108½

ADVERTISE IN THE EXAMINER

TRUSTEE BOARD IS OPPOSED AMALGAMATION OF RAILWAYS

Against Anything in Way of Unification Involving Taking Over of Canadian National Railways By Its Competitor—Fears for Employment.

MONTREAL, April 3 (CP)—The board of trustees, set up under the Canadian National-Canadian Pacific Act following the report of a Royal Commission, is opposed to "anything in the way of amalgamation or unification involving the taking over of the Canadian National Railways by its competitor," C. P. Fullerton, K.C., chairman of the trustees, writes in the Canadian National Railways magazine distributed yesterday.

The chairman expressed the opinion continued economies of operation are "as possible under a policy of co-operation as under a policy of amalgamation," and intimated some form of management under a single administration is not impossible in the future.

It would be a mistake, he said, to disagree with the importance of the plan of single administration management put forth by its proponents. "Many of the arguments are forceful and appealing," the chairman wrote, "and even if, when emanating from interested quarters, they are not characterized by any noticeable degree of modesty, they are not to be lightly dismissed."

"There is this to be said," Mr. Fullerton's article stated, "that unless the position of all railways in Canada materially improves within the next few years many experiments, presently unpalatable and present unacceptable, may have to be tried."

Fears For Employment

The chairman's article intimated fears of employees of wholesale dismissals because of "propaganda looking to the amalgamation of the Canadian National and Canadian Pacific Railways" should be allayed. He said conditions of railroad service "should be made attractive to the best of our young men, and this can be done only by the railroads offering at least as much security of employment as do other professions and occupations."

"The propaganda," he said, "is based on the bland assumption that where an enterprise which has been taken over by the expenditure of public money and an enterprise which is still under private ownership find themselves as a result, among other things, of depressed business conditions, conducting their operations on an unprofitable basis, the publicly owned enterprise should be made virtually to surrender its existence as a separate entity, and leave the garnering of whatever harvest is presently available, and its equity in future prosperity, to its privately-owned competitor. The underlying idea apparently is that the money of a shareholder has a sacred quality denied to that of a mere taxpayer."

Reduce Operating Expenses

Mr. Fullerton said the C.N.R. has already greatly reduced its operating expenses, "total disbursements on that account in 1933 being $113,-0000,000 under the 1928 figures." In 1933, he said, the gross earnings of the two railway systems amounted only to $262,789,430. "When it is remembered," he added, "that the operating revenues of both railways were under $263,000,000, it can be readily understood that the saving of such a further sum as is suggested in some quarters is quite impossible."

The "alleged evils of political influences," the article said, can work great harm, but "to-day the Canadian National Railways are just as free from having to consider matters from a political angle as is any railway in Canada, and it is the intention of myself and my fellow-trustees that this shall remain so."

To avoid necessity of trying any experiments in management in the future, Mr. Fullerton appealed to all employees to give their best. The trustees, he said, "can do their part to ensure that no political interference, no foolish or insane policies, and no extravagance will interfere in the management of the railway," but said the railway's success depends upon the efforts put forth "by the men who are in charge of the actual enterprise."

INDUSTRIALS ARE UNSTEADY TO-DAY

Trading Held Down to Moderate Volume Following Easter Holidays.

TORONTO, April 3. (CP)—Trading held down to moderate volume on the industrial section of the Toronto Stock Exchange to-day following the Easter holidays and prices were generally unsteady, the majority of recessions however being limited to small fractions. Oils were active but the group had more losses than gains at the close. Bank, steel, food and brewery shares all dropped back lightly.

On the whole the market was a drab affair with the tone following closely the New York unsteadiness. Of the interlisted shares Brazilian, Walkers, Common, Industrial Alcohol and International Pete held small gains and C.P.R., Nickel and Ford sagged lightly.

HON. DR. H. BRUCE

(Continued from Page 1)

law in this Province will be overcome.

"Although the United States Senate has failed to ratify the proposed seaway treaty and thereby deferred the development of the water powers of the St. Lawrence River, my Ministers regard this action merely as a postponement of an inevitable undertaking."

Beer and Wine.

"Increased authority and responsibility have been conferred upon the Liquor Control Board by the legislation for the regulation of the sale and consumption of beer and wines. It is the hope of my Ministers that under wise and careful administration the amendments made will bring a wider degree of public support to the enforcement of the Liquor Control law, reduce the consumption of liquor of a high alcoholic content and prove beneficial in the cause of true temperance.

He continued: "Although the labor situation is improving, it is necessary that unemployment relief be continued on a considerable scale for the present. The arrangements for direct relief between the Dominion, the Province, and the municipalities and the provincial program of relief works, including the construction of the Trans-Canada Highway, roads and public buildings, involving originally an outlay of some thirty-eight millions of dollars, will be continued.

"In addition, the Province will co-operate, so far as opportunity is afforded, with the Federal program of public works in order that further opportunities for employment may be created."

TRUCK RUNS OVER LAD.

PICKERING, April 3.— Falling under the wheel of a heavy transports truck as it rumbled through the village, 14 year old Peter McKay, of Toronto, escaped serious injury when the wheel passed over his foot without breaking any bones.

GOLD SECTION CLOSES HIGHER

Base Metal and Silver Stocks Maintain Even Tone in Light Volume.

GAINS IN MAJORITY.

TORONTO, April 3 (C.P.). — Active buying in the gold shares persisted throughout the day in the mining section of the Toronto Stock Exchange and the close in the group was generally higher, while base metal and silver stocks maintained an even tone with volume of no importance except in Noranda and Hudson Bay. The latter groups, however, held a majority of gains over recessions at the close.

In the senior gold group gains of 10 cents to 50 were registered for Hollinger, Lake Shore, Bralorne, Pioneer, and Wright-Hargreaves and Teck-Hughes was off 5 cents and Dome and McIntyre off 25 to 75 cents each.

Noranda gained 40 cents to 41.40.

Killing Fourth Wife To Cost Druggist Life

ALBUQUERQUE., N.M., April 3 (AP)—Carl Wickman, rotund Denver druggist, must pay with his life for the murder of his fourth wife, Donalda Chicoine Wickman, a former nurse.

A jury took but 40 minutes to decide last night that the much-married Wickman had beaten his bride of two weeks to death with a tire iron on the highway near here the night of November 25, 1933. His execution was set for June 8.

Wickman, who at first reported his wife's death as the result of a hit-and-run accident and later made a statement which officers called a confession, again denied his guilt after the verdict was read. The State contended Wickman had plotted his wife's death to collect insurance on her life. Mrs. Wickman was formerly a nurse at Waverly Mass.

ROOSEVELT EXTENDS TRIP.

MIAMI, Fla., April 3 (AP).—President Roosevelt sailed into new southern waters to-day, determined to continue his vacation cruise into next week.

His ship was pointed south late yesterday after a consultation with leaders of the United States Congress had assured him there was no need for his return to the capital this week.

HOG PRICES IN ONTARIO.

TORONTO, April 3.—(C.P.)—Bacon hog prices in Ontario market points to-day were as follows: London, $7.25, unchanged; Barrie, $7.25, unchanged; Startford, -7.25, unchanged; Kitchener, $7.25, unchanged; Hull, Que., $7.75, unchanged. A premium of $1 was being paid for extras.

Livestock-Produce Quotations

FRUITS AND VEGETABLES

TORONTO, April 3 (C.P.) — Wholesale prices on fruit and vegetables as supplied by White & Co., with the exception of California navel oranges were reported unchanged to-day. Prices on California navels are: Cases of 126, 150 and 176, $4; cases of 200, 415, 216, $4.25; cases of 252, 288 and 344, $4.60.

TORONTO PRODUCE

TORONTO, April 3 (C.P.) — Wholesale prices on produce delivered at Toronto, as supplied by the United Farmers Co-operative Co., here to-day were:

Eggs.—Grade A-large, doz., 16c; grade A-medium, 15c; grade C, 13c.

Churning Cream—No. 1, lb., 29c; No. 2, 27c. Butter—No. 1 solids 29c; No. 2, 28½c.

Ontario Cobbler potatoes, bag, $1.15.

TORONTO CHEESE

TORONTO, April 3 (C.P.) — The Toronto wholesale cheese market continued easy to-day, with dealers buying large, colored, paraffined and government grades at 11½ to 11¾c.

Wholesalers offered cheese to retailers at the following prices: New—Large, 13½c; twins, 13¾c; triplets, 14c. Old—Large, 17¼c; twins, 17¾c triplets, 18c. Medium—Large, 15½c; twins, 15¾c, triplets, 16c.

TORONTO LIVESTOCK.

TORONTO, April 3 (C.P.). — Cattle continued to feature trading on the Toronto livestock market as they tacked another 10-cent gain this afternoon to yesterday's similar advance. Trading was active and indications were for a good clean-up. Hogs, sheep and calves were steady at yesterday's levels, but lambs failed to settle and bids were down 25c on westerners.

Receipts as reported by the Dominion livestock branch were: Cattle 1,700, calves 630, hogs 1,060, sheep and lambs 1,420.

Choice butcher cattle ranged from $5.35 to $5.75, with the bulk going from $5 to $5.50. Choice weighty steers made $6 to $6.50 and plain sold at $5. Butcher cows brought $3.75 to $4, and good bulls $3 to $3.50, with bolognas at $2.50 to $2.75. Choice fed calves went to a top of $7.25 on a few sales with the remainder from $6.75 to $7.

Calves continued steady at $7.50 to $8 for choice vealers. Most of the sales made up to mid-afternoon were from $5 to $7. Hogs settled and were selling unchanged at $7.40 f.o.b. for bacons, $7.65 off truck and $8.05 to $8.15 off car. Packers attempted to lower prices during the morning but salesmen held their supplies.

The lamb division failed to settled and bids were 25 cents lower at $8.25 for western lambs. A few spring lambs sold from $6 to $8 each. Sheep held at yesterday's $1 loss at $3.50 to $4 cwt. for good, light ewes.

Livestock Quotations

Cattle, calf and sheep quotations remained unchanged from yesterday.

MINERS' SPREE SEES 10 INJURED

Pennsylvania Workers Honor John Mitchell, Father of 8-hour Day.

RIOTING ENSUES.

UNIONTOWN, Pa., April 3 (AP) —Miners in south western Pennsylvania's dominion of coal and coke marched back to the pits to-day after an uproarious celebration of "John Mitchell Day," which was marred by bloodshed.

It was early this morning before the last of the 25,000 workers, their wives and children, who gathered to pay tribute to the "Father of the 8-hour day" and the first president of the United Mine Workers of America, straggled away to the mine villages, leaving the scene of gunfire and street fighting in which ten persons were injured.

The high-tide of the day's turmoil was reached as five shots rang out near the platform where Mrs. Cornelia Bryce Pinchot, wife of Governor Pinchot, was praising the union movement and congratulating the men on their most recent victory—the temporary agreement for a seven-hour $5 day. "I'm for the union because I'm an American," Mrs. Pinchot told the miners.

As the revolvers barked, Joe Gurnat, 27, and Steve Saxon, 29, fell wounded and part of the mob turned on Joe Bosek, 30. The man, severely kicked and beaten, was finally rescued by police.

Physicians said to-day that Kurnat and Bosek may not recover.

Rioting occurred in the streets last night. Police said many of the men had been drinking.

Residence Rule Is Changed October 15

TORONTO, April 3 (CP)— The residence rule was changed by the Canadian Amateur Hockey Association at its annual meeting here, and players will now have until October 15 to make a change. The former final date was May 15. The inter-branch date remained unchanged at Jan. 1.

LUMBER COMPANY IS GIVEN JUDGMENT

McDonald Lumber Company Wins Case Against George A. Benton.

Judgment was given in the non-jury sitting to-day for McDonald Lumber Company Limited against George A. Brenton, for $467.41 with County Court costs.

Evidence for the plaintiff was given at a previous sitting and the defendant did not appear at this sittings.

Gordon and Elliott were the solicitors for the plaintiff, the McDonald Lumber Company Limited and J. A. O'Brien was the solicitor for the defendant George A. Brenton.

Settlement Confirmed

Judgment was entered confirming the settlement of Harold A. Ball with the Portage Le Prairie Mutual Fire Insurance Company for $750.00 by His Honor Judge Huycke, which covered a loss occasioned by fire to his stock and trade.

Gordon and Elliott acted for the plaintiff, Harold A. Ball; and Messrs. Agar and Thompson, 357 Bay Street, Toronto, acted for the defendant.

MUSIC FESTIVAL GIVEN BY BAND

Fitting Finale to Easter Services in Local Salvation Army Hall.

LARGE AUDIENCE.

A fitting finale to the Easter services was the musical festival of the local Temple Band of the Salvation Army to a large and appreciative audience. That the standard of musical efficiency of the band, evidenced by the rendition of the various items, is high, was admitted by all present.

The band numbers, "Glory of Combat," a festival march and a tone poem "Atonement," both composed and arranged by Staff Captain Bramwell Coles of Toronto headquarters, and "Songs of Britain," by George Marshall, showed the versatility of the band. Special mention of the playing of the "Atonement" in its musical description of the trial preceding the Crucifixion and then the scene at Calvary with the resultory triumph over death at the resurrection must be made. The soloists and the band ensemble are to be highly commended on their performance.

Interesting items were also provided by the saxophone party, a septette of the bandsmen who in addition to their usual instruments very skillfully played these somewhat temperamental instruments. Their rendering of "Alice Where Art Thou?" was creditable and worthy of the applause it received, as also was the bass saxophone solo with band accompaniments, "Rocked in the Cradle of the Deep," with Songster Leader B. Smith as soloist.

The delicate treatment of the old church hymn tune, "Bullinger," arranged as a cornet duet, Bandmaster V. Lang and L. French as soloists, merited commendation also, while a quartette of trombones featured "Calvary" as its quota.

Vocal items by the band and a vocal solo by Bandmaster L. G. Routley were well received, and a musical monologue added additional variety to the program. Accompaniments for these numbers were played by Mrs. S. J. Richardson, A.T.C.M., and Songster Secretary Gladys Sutherland.

A couple of unusual items were recordings of the Winnipeg Citadel Band, acknowledged as the Army's best band in the Dominion; of a broadcast from North Dakota, picked up by the Victor Company in New York studios. A cornet solo by George Weir and a festival march, "The Canadian," by Major Merritt with "O Canada" as its theme, gave all the impression that the Western band is a very capable organization.

To Bandmaster R. G. Routley and his band was tendered a hearty vote of thanks by Major Woolcott and seconded by the audience in its entirety.

As a closing number, illustrated by lantern views, "The Old Rugged Cross," fittingly climaxed this musical treat. To Mr. Haddow of the Heintzman Company, the bandmaster acknowledged the band's gratitude for the use of the orthophonic apparatus for the recordings.

WHITBY TO USE BAILIFF.

WHITBY.—Citizens in arrears of taxes for 1931 and 1932 will find the bailiff on their trail after May 1, seeking ways and means to collect $70,000 outstanding in taxes for those two years. The town council decided last night to take drastoc action after May 1, and make seizures in cases of delinquent property owners who make no attempt to pay up. In addition the council decided to enact a special by-law to strike off the voters' list those who still owe taxes for those years.

QUEEN IS IMPROVED

LONDON.—Her Majesty Queen Mary, has practically thrown off the effects of the slight cold she suffered in the past few days, it was authoritatively stated to-day.

REV SUTHERLAND KEENE MINISTER RESIGNS CHARGE

(Continued from Page 1)

expressed regret at the action which Mr. Sutherland had seen fit to take, and expressed appreciation of his service in the Presbytery.

Dignified Restraint

Dignified restraint was the note which characterized the meeting throughout despite the contentious question that presented itself for consideration.

Mr. Sutherland first tendered his resignation at the semi-annual Spring meeting of the Presbytery at which time it was agreed that the matter be left in abeyance for three months during which time a conference of the congregations represented was to be held.

In the interval since the last meeting of th Presbytery on March 13, however, according to Mr. Sutherland the elders of the Keene congregation took action which resulted in the special meeting of the Presbytery being called.

Opening the meeting this morning the clerk of the Presbytery explained that the meeting had been called to consider "the Keene situation." Displaying a piece of paper which he held in his hands, the clerk stated that it was the restated resignation of Mr. Sutherland from the Keene congregation.

"You heard Mr. Sutherland's resignation read at the last meeting of the Presbytery" the clerk said, "and will recall that at that time it was decided to leave the matter over until June."

Meantime, he continued, he had received a letter from Mr. Sutherland stating that he wished to resign at this meting.

Something Happened

Mr. Sutherland—"You remember at the last meeting I resigned and gave reasons for my resignation. You heard my side of the matter and also heard the representative from Keene. You remember the Presbytery asked me to stay until June, but something has happened since that time. It is now a matter for the Presbytery to rescind the former resolution and accept my resignation.

Dr. Barr—Mr. Sutherland says that something happened. I think the Presbtery should know what happened.

The clerk—"May I answer that question. I hold here Mr. Sutherland's resignation which states all the Presbytery needs to know. With the advice of the Presbytery and with Mr. Sutherland's permission I shall read the letter. It is practically the same as the first resolution.

Dr. Barr—"Well, why, if it is the same resignation, should we need to re-consider it?"

Extraordinary Action

The clerk read the letter which stated in effect that owing to the "extraordinary action" of four Keene elders, namely John Renwick, David Hastie, John Drummond and Richard Short, in taking action without consulting with the other two congregations of Westwood and Warsaw, "I give notice that at a pro re nata meeting I shall take steps of resigning from the Presbyterian Church in Canada and shall ask the Presbytery for my Presbyterial certificate."

Dr. Barr exclaimed—"I am sorry the letter has been read. I do not think there is any necessity in the first place for the letter to have been written. I do not think Mr. Sutherland really desires to withdraw from the Presbyterian Church in Canada. That is very extreme. I am sorry we did not accept his resignation at the last meeting."

He added that he spoke as a "good friend of Mr. Sutherland's" when he said that news had come to him some time before the last Presbytery meeting that Mr. Sutherland had tendered his resignation to his congregation at Keene.

"I asked Mr. Sutherland if that was so, and he replied, 'You know people talk'," Dr. Barr stated.

Embarrassing Situation

He added that he took it for granted that Mr. Sutherland had at that time taken no action. Referring to the action the Presbytery had taken at the last meeting, Dr. Barr expressed the opinion it was his action that had created "the present embarrassing situation."

The only course left open to the Presbytery, he suggested, was to take the least line of resistance and not discuss the matter. "There is a repreentative of the press here," Dr. Barr indicated, nodding his head in the direction of a reporter.

Dr. Barr deplored the giving of interviews to newspapers by the clergy, and believed that if any difference arose within the church, they should be settled within the church and not aired in the public press.

In conclusion, he moved that the previous resolution recorded by the Presbytery at the semi-annual Spring meeting be rescinded and that the Presbytery accept Mr. Sutherland's resignation forthwith and give Mr. Sutherland his Presbyterial certificate when he requests it. Seconded by the Rev. J. C. Robinson of Campbellford, the resolution carried unanimously.

After his resignation had been accepted Mr. Sutherland addressing the chair, charged that when he became president of the C.C.F. organization a telephone massage came through from Peterborough asking what stand the congregation was going to take about the matter.

"I think," he protested, "that a minister should not be subject to interference. I also protest the legality of the action of the four elders of my church. These four elders went to see the interim-Moderator to discuss the situation that had arisen in their church without consulting the congregations of Westwood and Warsaw."

James Dutton believed it was unfortunate that the Presbytery had not been in possession of all the facts at the last meeting. The present situation would not have arisen.

Unconstitutional

Referring to what Dr. Barr had said as to rumors that Mr. Sutherland had tendered his resignation to his congregation before the matter had been brought before the Presbytery, Mr. Dutton remarked, "such action was unconstitutional, yet I believe it was done, although I stand to be corrected."

Proceeding unchallenged by Mr. Sutherland, the speaker said that so far as the action of the four elders was concerned, it was probable they had not acted regularly, "but they did the only thing they could do under the circumstances."

"The elders of any congregation," he pointed out, "have some responsibility for leadership. They went to the interim-Moderator to discuss the situation that had arisen in their church, and I believe they acted in good faith."

After the elders had seen the interim-Moderator they came to Peterborough and Mr. Dutton advised them to carry on and do the best they could under the circumstances, he stated.

Mr. Sutherland said he agreed with a lot that Mr. Dutton had said, but he could not see why his congregation should have been subject to interference from Peterborough.

In closing the discussion, Dr. Barr said he felt it would be only right that the Presbytery should express regret in parting with Mr. Sutherland and should also record their appreciation of Mr. Sutherland's service in the charge he had vacated.

He wished to point out that Mr. Sutherlands' work had been fully appreciated in Westwood and Warsaw and by many people also in Keene.

Other business before the Presbytery was the consideration of a supply minister to take over the pastoral charge which Mr. Sutherland's resignation has left vacant. The matter was left in the hands of the interim-Moderator, the Rev. A. C. Reeves of Norwood, to make suitable arrangements pending reorganization of the charge.

25-Year Ministry

An M.A. graduate of Edinburgh University, Mr. Sutherland was ordained twenty-five years ago in the United Free Church of Scotland. He held a continuous charge at Nairn, Scotland, for 17½ years with exception of two years' absence during the war period in charge of the Y.M.C.A. with the Allied Forces in Southern Italy.

Relinquishing his pastorate at Nairn, he came to Canada in August, 1925, accepting the charge of the oldest congregation in the Presbyterian Church in Canada at New Glasgow, Nova Scotia, which was originally founded by the Rev. Dr. Macgregor in 1787. He ministered at New Glasgow for two years afterwards assuminb charges at Central Vancouver for one year and later at Nelson, B.C., before finally doing three months' supply work in the Toronto Presbytery before accepting the pastorate of Keene Presbyterian Church in January, 1930.

Mr. Sutherland told The Examiner that his plans for the future were indefinite. He had several his connection with Keene, he said, and was going to Toronto. He suggested the possibility of accepting nomination as the C.C.F. candidate in Peterborough Federal riding.

Old Country Soccer Results

LONDON, April 3 (C.P. Cable).— The long Easter holiday grind for the English Soccer League ended to-day with Arsenal, champions, esconced alone in the leadership of the First Division, two points ahead of Huddersfield.

Huddersfield, who have grimly contested the leadership with Arsenal for weeks, lost the last chance of the holiday to keep in a tie when Liverpool beat them at home to-day by 2-0.

ENGLISH LEAGUE.

First Division.

Birmingham 3, Sheffield Wed. 0.
Huddersfield Town 0, Liverpool 2.
Leicester City 1, Wolverhampton 1

Second Division.

Bradford 5, Burnley 0.

Third Division—Southern Section.

Coventry City 4, Bournemouth 1.

IMPORTANT!

In requesting us to call for your ad, the order must be phoned before 11 a.m. in order to insure it being inserted on the same day.

CLASSIFIED ADS are as useful as the day is long.

UNEMPLOYED URGED TO SECURE WHATEVER JOBS THEY CAN FIND

Special Relief Committee Sends Letter to City's Unemployed.

TO MAKE CHECK-UP.

In a letter that will be received by all those on relief within the next week, the Special Relief Committee urges the co-operation of all the unemployed in relieving the present economic situation by securing whatever employment they can find and in accepting work provided by relief officials. The letter was approved by the City Council.

The letter follows:

"The continuance of the economic situation is giving the Special Relief Committee cause for concern.

"The committee is anxious to do its best to help those of our fellow-citizens who, through continued lack of employment, have been compelled to seek assistance from the public funds.

"At the same time we feel that with the prospect of increased business activity every able-bodied man should personally endeavor to secure some kind of employment in order to relieve the situation.

"Taxpayers find it very difficult to pay their taxes, and this is the only way the city has for receiving money. Arrears of taxes are mounting up because many owners are not able to pay them, and if this continues the city will find itself in a position where it will not be able to procure funds from the banks, as has happened in other municipalities. You will therefore see the absolute necessity for reducing expenses, including the expenditures for relief.

"Men are being taken on in some of the factories. Work will be available on farms, and we hope that some work may be provided by the construction of highways adjacent to the city.

"All men on relief are therefore strongly urged to look for work, and also members of their families who are old enough to earn wages.

"Facilities will be provided for registration, and every reasonable assistance will be given in order to help.

"The committee desires to say that, if work is offered and refused, or if no attempt to obtain employment is made, it will be necessary to discontinue giving relief to those concerned."

It is expected that a special effort will be directed toward securing work on farms for fathers and sons of families which have come into the city during the past few years from the country. In the campaign, citizens will be appealed to to hire men for such work as spring cleaning, painting, house repairs through the city's employment bureau, which will be set up. In this way, it is planned to co-operate with those needing work, but the committee will also discover those who dodge work. A check-up will also be made of how much the unemployed receive for such jobs.

In his report to the Council, Fire Chief Gimblett records: "Fireman E. Jones has been struck off the strength of the department for failure to report for duty. I have appointed Francis E. Shearer, 5 feet, 10 inches, age 27 years, married, to the department."

ON THEIR TOES

PITTSBURGH, April 3 (CP) — Michael S. Hanley, 65, remembered by "the force" as "the man who put detectives on their 'toes,'" is dead.

Hanley, during his term as captain of detectives, ordered all chairs removed from the division, explaining:

"Officers not working should at least stand, and a person standing can think better than one sitting."

BERLIN COURT IGNORES COMPLAINTS BY CATHOLICS

(By W. E. Brockmann, A.P. Foreign Staff)

BERLIN, April 3 (AP)—The Duisburg District Court, in refusing to-day to grant an injunction against the Essen National Zeitung at the request of Catholic complainants who charged unfair competitive practices, declared "the so-called Catholic press is superfluous." Coming as it did on the heels of an Easter massage from Pope Pius, promising aid to Germany's sorely beset Catholic Youth organization, the decision was considered by many as a blow at German Catholicism.

The National Zeitung s owned by Herman Wilhelm Goering, Premier of Prussia. The complainants were the publishers of the Catholic daily, Neuer Tag, and the United Publishers of Oberhausen, a Catholic firm.

THREE-DAY COURSE DOMESTIC BUSINESS

Cooking School Will be Modern to the Last Degree.

The way to a man's heart may be through his stomach but feeding the brute is only one of the domestic science problems that will be dealt with in the lectures and demonstrations of the Canadian School of Home Science next week.

Miss Frances Thompson and her assistants—all of them domestic science experts — have made this school modern to the last degree, embracing a score of domestic science problems. Monday's laundry is a nightmare in a multitude of homes. Tuesday's ironing is a much more tiring business than the preparation of Tuesday's dinner. The weekly housecleaning with its sweeping of carpets and beating of rugs is too often a frenzied, frantic business. In the Canadian School of Home Science, the housewives of Peterborough who have not yet brought modern appliances to their housekeeping aid will be shown how greatly, and at what little expense, electricity can be pressed into service to relieve these drudgeries, and what a boon electrical dishwashers, washing machines, ironers and vacuum cleaners are in the home.

Then there is the question of the informal function, be it luncheon, five o'clock tea, or dinner party. Dainties and delicacies for such affairs can generally be secured in any emergency from some neighboring confectioner's, personal likes and dislikes generally accounting for their selection, but it requires knowledge and taste and discrimination to insure that china and glassware and table appointments shall be suitable to the occasion. Here, again, at Grand Opera House you will see correct table appointment on the stage, and Miss Thompson and her assistant will demonstrate the why and wherefore of correct selection and use.

Of such things is the Canadian School of Home Science composed. It is in reality a three-day course in domestic business. Roughly, half the time is devoted to cooking and preparation of dishes and selection of menus, but the rest of the time is given over to such departments of home making and home keeping as those suggested above. For the matron, as for the maid, there is valuable instruction to be derived from these lectures and demonstrations by experts whose business is to know the easiest way, the most economical way, the best way of feeding the family and running the house.

Milk Is So Essential For Growing Children

EGGS - CREAM - BUTTER ICE CREAM - BUTTERMILK

We are as near as your telephone for any of the above dairy products. Don't hesitate to call us.

CAMPBELL'S DAIRY

"If It's Campbell's, It's Creamy"

Phone 520

THE COOLEST, THE EASIEST COOKING APPLIANCE IN THE WORLD

Out with your old range. It's out of date, inefficient and ugly. Let us replace it with an automatic insulated GAS RANGE in gleaming porcelain enamel.

The Old and the New!

THE OLD RANGE is uninsulated, wastes gas and makes a hot kitchen.
THE NEW RANGE keeps the heat in the oven and gives you a cool kitchen.
THE OLD RANGE has no temperature control, and makes baking uncertain.
THE NEW RANGE maintains an even heat automatically, and makes good baking easy.

Deferred Payments if Desired

PETERBOROUGH UTILITIES COMMISSION

GAS DEPARTMENT

139 Simcoe Street. Phone 1218

BEST OF ALIBIS.

DENVER, April 3 (CP). — Because Dr. John Swenson and Harold Conner of Holly, Colo., couldn't hit a duck in the dim twilight of 6.04 p.m. October 11, 1933, they were freed in Federal Court of the charge of shooting ducks after sundown.

John Boynsen and Roscoe Edward of Holly, whose aim was better, were fined $2.50 each by Federal Judge J. Foster Symes.

INTERMEDIATE SCHOOLS TABOO

Secondary Teachers Indicate There is No Desire for Establishment in Province.

FAVORED BY DIRECTOR.

TORONTO, April 3 (C.P.). — Canada's largest educational convention, that of the Ontario Educational Association, swung into full stride to-day with between 20 and 30 sections meeting. To-night Premier R. B. Bennett is expected to address delegates, and for the next few days problems affecting urban and rural schools will be aired.

A committee of the Secondary School Teachers' Association met yesterday and indicated there was no desire for establishment of intermediate schools in the province. Premier George S. Henry had introduced a Bill during the legislative session which formally prorogued to-day which provided for establishment of the secondary schools, but withdrew the measure because of what he termed a "misconception" throughout the Province as to its usefulness.

G. S. Campbell Windsor speaking to the Secondary Association, declared "most extravagant and unfounded claims have been made of savings which can be effected by it. There are advocates of the intermediate school who go so far as to state this school will reduce the cost of education. This is most fallacious propaganda, and yet the most intriguing to the layman at the present time." Chicago, he said had discontinued intermediate schools because of their cost.

The Federation appointed a committee to make a study of the subject of financing secondary education in Ontario.

Before the Federation's meeting ended yesterday, Dr. G. F. Rogers Provincial Director of Education declared all the arguments he had heard against intermediate schools had merely strengthened his conviction that they were desirable.

Icefields near the Behring Strait, in which the icebreaker Chelyuskin was trapped, have ceased drifting, causing the vessel to be crushed.

WHAT a lot of reasons there are for liking Lifebuoy! Its rich, abundant lather even in cold or hard water. The clean, refreshed feeling a Lifebuoy bath leaves. The satisfaction of *knowing* not a trace of "B.O." (*body odour*) is left to offend. The joy of discovering that this gentle, pore-purifying lather is helping make your complexion clearer, fresher every day.

Note its clean scent

It's gone in a jiffy—completely vanishing as you rinse. But Lifebuoy's pleasantly *different* hygienic scent tells you Lifebuoy gives *extra* protection against "B.O." Take no chances in stuffy, overheated rooms. Bathe regularly with Lifebuoy.

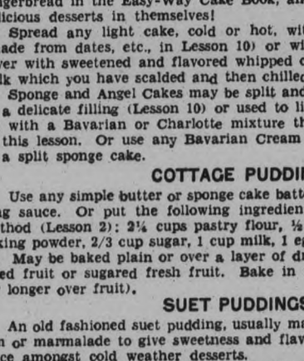

THE CANADIAN COOKING SCHOOL

A Complete Cookery Arts Course in 12 Lessons, dealing with all the fundamentals of this important subject.

Thoroughly practical to the beginner as well as to the experienced cook who is interested in newer, better, more economical methods.

Prepared by ANNA LEE SCOTT

(Fully Protected by Copyright)

NOTICE BY PUBLISHER—This Weekly Department, so popular with our lady readers, is made possible by the co-operation of the advertisers linked up with it.

Lesson 12
DESSERTS

This being our last lesson, I am going to devote it, very appropriately, to the subject of desserts. Every cook needs to be able to bring her dinner to a happy ending.

Now we look back on a number of the lessons that you have had; you will find many of these "happy endings" in them. I am going to pick out some of the possibilities for you:

Lesson 2, Pancakes—make the batter for them thin by adding extra sweet milk; serve with syrup, butter and sugar, perhaps lemon; with honey, jelly, jam.

Muffins—Serve fresh and hot, with a sweet if desired. Serve hot, with a hot pudding sauce from the preceding lesson.

In Lesson 3, you learned about shortcakes and other biscuit-dough good things. Use the same dough for fruit puddings. (1) Place a little canned fruit and its juice or fresh fruit and sugar and a little water, in greased moulds, put a small round of biscuit dough on top, and cook in steamer. The juice will act as a sauce when you turn out the puddings. (2) Bake the same dish and serve with hot sauce, rich cream or whipped cream, or fruit syrup as a sauce.

For Roly-poly—make plain biscuit dough or shortcake dough, roll out, spread with jam, marmalade or syrup and bread-crumbs; roll up like jelly roll, pinch the ends and moisten edge of dough with cold water to make it stick. Place in a greased bowl or loaf tin. There are three ways to cook your roll:

(a) In the steamer, over boiling water, closely covered.
(b) Baked in a well-greased pan in hot oven, 450° F.
(c) Baked in a hot oven; baste occasionally with a syrup of sugar and water, which is poured over at the commencement of the cooking and served finally as a sauce. (See directions for baked dumplings, Biscuit Lesson 3.)

Dutch Apple Cake—(This cake may be made with other fruits, too, such as sliced pears, peaches and pineapple.) Make shortcake dough by one of the methods discussed in Lesson 3. Pat to about 1 inch thickness in well-greased cake pan. Into the surface, press sections of pared and cored apple; dust with sugar (1 tablespoon for each apple) and a little cinnamon. Bake in hot oven, 425° F., 25 to 35 minutes, and serve hot with a hot spice sauce or lemon sauce (given in Lesson 11).

Lesson 4 is almost all desserts—pastry, and sweet fillings for pies and tarts. Then you have more fillings in Lesson 10.

Your cake lessons, too, give you many desserts.

Any plain cake can be served hot from the oven, with a hot sauce, as a pudding; or you can cover it with fruit and cream and serve hot or cold.

A light cake can be put together like shortcake, with fresh or cooked fruits and served with cream. Ginger bread is good with hot pudding sauce or sweetened whipped cream—you will find a wonderful delicate gingerbread in the Easy-Way Cake Book, and dozens of cakes that are delicious desserts in themselves!

Spread any light cake, cold or hot, with the cooked fruit filling (made from dates, etc., in Lesson 10) or with the apricot filling—and cover with sweetened and flavored whipped cream. Or with evaporated milk which you have scalded and then chilled so it will whip.

Sponge and Angel Cakes may be split and filled with whipped cream or a delicate filling (Lesson 10) or used to line a mould which you can fill with a Bavarian or Charlotte mixture that you will learn to make in this lesson. Or use any Bavarian Cream for a deep layer of filling in a split sponge cake.

COTTAGE PUDDING

Use any simple butter or sponge cake batter and serve hot, with pudding sauce. Or put the following ingredients together by the Muffin method (Lesson 2): 2¼ cups pastry flour, ½ teaspoon salt, 4 teaspoons baking powder, 2/3 cup sugar, 1 cup milk, 1 egg and ¼ cup butter, melted. May be baked plain or over a layer of drained canned fruit, stewed dried fruit or sugared fresh fruit. Bake in moderate oven, 35 minutes (or longer over fruit).

SUET PUDDINGS

An old fashioned suet pudding, usually made with fruit in it or with jam or marmalade to give sweetness and flavor, should have its regular place amongst cold weather desserts.

Very fresh, finely minced suet provides the shortening (which in other mixtures is usually in the form of butter, lard or other fat). Flour or breadcumbs or both may be used in these puddings—and egg is often used (especially when there is a large proportion of breadcrumbs in the pudding—to make it hold together. The liquid in these puddings may be sweet or sour milk, fruit juice or molasses, or even egg, alone, as in a rich plum pudding. There will probably be baking powder in a sweet milk mixture, and soda (with perhaps some baking powder, too) where an acid liquid such as sour milk, buttermilk, fruit juice or molasses is used.

There are two ways to mix a suet pudding—the same as butter cakes, or this more favorite way:

Sift and measure flour. Chop suet finely (removing membrane) and rub into dry ingredients to mix well. Add any dried fruit like raisins or dates, and then wet materials, such as milk, egg, molasses, jam.

To Steam Suet Pudding—Grease moulds well. Fill two-thirds full, with pudding mixture. Cover. Steam individual moulds 1 to 1¼ hours; large moulds, 3 to 5 hours, depending on their size. (Note individual or small moulds mean economy of fuel, when cooking with gas or electricity.) Vegetable parchment offers a great improvement over the old fashioned pudding cloth. A well-steamed pudding may be kept for some time, hung in a cool dry place; steam it long enough to heat it through when required. Tie down moulds, when steaming, with buttered or waxed paper. Do not raise cover until end of time given for steaming, or the change of temperature may cause puddings to fall, just as a cake would do in a suddenly chilled oven.

Dark Suet Pudding—Spiced, Fruited—½ cup finely chopped suet, 1¾ cups pastry flour, 2½ teaspoons baking powder, ¼ teaspoon baking soda, ½ teaspoon salt, ½ teaspoon cinnamon, 2 to 4 tablespoons brown sugar, 1/3 cup seeded raisins, cut or torn in pieces, 1/3 cup well cleaned currants (mixed with finely cut peel, if liked), ½ cup milk, 3 to 6 tablespoons molasses. Mix according to rule.

(Milk may be substituted for the molasses, in which case an extra teaspoon of baking powder would replace the soda. Or an egg may replace 2 tablespoons milk.)

Carrot Pudding—½ cup flour, ½ teaspoon soda, pinch of salt, ¾ teaspoon mixed spices, ½ cup brown sugar, ½ cup finely chopped suet, ½ cup chopped seeded raisins, ½ cup well-cleaned currants, 2 tablespoons finely cut candied peel, juice and grated rind of ½ lemon, ½ cup each grated raw potato, carrot and apple.

Mix and sift dry ingredients, add suet and fruit, mix thoroughly and add vegetables. If liked, ¼ cup blanched and chopped almonds may be included. Mix pudding well an turn into buttered mould; steam 3 hours.

This economical pudding is even nice enough to take the place of rich Plum Pudding at Christmas time.

RICH OLD-FASHIONED ENGLISH PLUM PUDDING

3 ounces chopped almonds, blanched
1½ pounds seedless raisins
½ pound currants
½ pound citron and peels
¾ pound beef suet, fine ground
¾ pound breadcrumbs
2 cups brown sugar
9 eggs
2 cups flour
½ teaspoon salt
¼ teaspoon soda
1½ to 2 teaspoons mixed spice or mix your own, half cinnamon, other half ginger, mace
¼ cup fruit juice (replacing the original brandy)

Mix according to rule and steam 3 to 4 hours. To serve, steam for an hour.

MILK PUDDINGS

Milk puddings are of many types—all must be thickened by some agent, such as flour, cornstarch, egg, rice, tapioca, sago, breadcrumbs or junket. In all but the last case, the milk is scalded before combining in the pudding. (Custards, in which the milk is thickened with egg, are dealt with in Lesson 7.)

SIMPLE MILK-FLOUR PUDDINGS

2 tablespoons sugar
3 tablespoons flour
1 cup scalded milk
⅛ teaspoon salt
½ teaspoon flavoring

Combine the flour, sugar and salt very thoroughly. Stir in the scalded milk gradually, cook over hot water, stirring constantly until thick. Cover and cook, stirring occasionally until there is no more flavor of raw flour. Remove from the heat, flavor, pour into moistened moulds. Chill until firm. Serve with jam, syrup or cream.

Variations—Same as for "Cornstarch Puddings."

CORNSTARCH PUDDINGS

1 cup hot milk
1 tablespoon sugar
2 tablespoons cornstarch
⅛ teaspoon salt
2 tablespoons cold milk
1/3 teaspoon flavoring

Combine the sugar, cornstarch and [illegible]. Stir to a smooth paste with the cold milk. Scald the milk in the top of the double boiler; stir the cold mixture gradually into it (do not pour too rapidly or the mixture will lump). Stir and cook until thick. Cover and cook, stirring occasionally, for 35 minutes or until there is no more flavor of raw starch. Remove from the heat, flavor, pour into moistened mould. Chill. To turn out: run a sharp knife around the outside of the mould, invert over serving dish, shake out gently.

Toppings—Whipped cream, meringue (poached or oven-poached), jelly, jam or syrup.

Variations—If moulding individually, reduce cornstarch by ¼ tablespoon in 1 cup milk. If pouring into serving glasses, reduce starch by ½ tablespoon in 1 cup milk.

Chocolate—Scald ½ ounce chocolate with the milk. Beat until smooth. Use another tablespoon sugar. Omit ½ tablespoon cornstarch. Complete according to general method (¼ cup chopped dates or nuts may be added with the flavoring).

Souffles—Substitute 1 egg white or ½ tablespoon of the cornstarch. Add, stiffly-beaten, to the cornstarch mixture after removing from the heat. Fold in thoroughly. (¼ cup fruit may be added to a white souffle in place of the flavoring, for example, dried fruits and thoroughly drained canned fruits).

RICE PUDDINGS

Rice may be used either raw or cooked in milk puddings. In the former case, the rice being starchy will thicken the mixture. If cooked rice is used, the mixture must be thickened by egg or some other ingredient.

1. PUDDINGS WITH RAW RICE

GENERAL PROPORTIONS AND METHODS

1/3 cup rice
1/3 cup sugar
½ teaspoon salt
3 cups milk
½ teaspoon vanilla

Wash the rice thoroughly, drain.

To cook: (a) Scald the milk with the salt and sugar. Stir the rice in gradually. Cover and cook stirring occasionally until the rice is tender and the mixture thickened. Remove from the heat, and add the vanilla. Pour into serving dish. Chill.

(b) Add the rice, salt, sugar and vanilla to the milk. Pour into a greased baking dish, oven-poach in a slow oven, 300° F., from 2 to 3 hours. Stir occasionally for the first while, to keep the rice from dropping to the bottom. ("Oven-poach" means to set dish in pan of hot water.)

(Turn to page six, please)

IF YOU LIKE OUR BUTTER WHY NOT TRY OUR MILK AND CREAM
For Special Delivery Phone 1510
NIELSEN'S DAIRY

Ethiopian-Japanese Wedding Cancelled

TOKYO, April 3 (C.P.) — The projected picture bride marriage of the Ethiopian Prince Lij Araya and Miss Masako Kureda, daughter of Viscount Hiouyuki Kuroda has been cancelled and, despite official denials of interference, vernacular newspapers surmise to-day, that the match ran afoul of powerful forces of international politics.

The Addis-Ababa, Ethiopia, correspondent of the Tokyo newspaper Nichi nichi reported that the Foreign Minister of Ethiopa had announced the marriage plans had been called off quoting the prospective bridegroom to the effect that the machinations of "a certain power" had interfered.

The foreign minister, according to the correspondent, said he notified Ethiopa's minister in Rome concerning the cancellation of the marriage plans from which the vernacular newspapers conjectured that Italy disliked the propect of Japanese penetration in Ethiopia in view of Premier Mussolini's recent declarations of Italy's mission in Africa.

WE SPECIALIZE - -

The long winter season has been very trying to scalp and skin. We specialize in scalp and reconditioning skin treatments.

'PHONE 1182

Madame • Merriam

Centreville

Mrs. O. B. Johnson spent Easter in Toronto with her sister, Mrs. Mather and her daughter, Mrs. Rivers.

Miss Edith Deyell, B.A., teacher in Ottawa, is spending Easter holidays at home.

Miss Martha Bonner, teacher in Cannington, is spending Easter week at home.

Mr. Ronald Way of Queen's University, Kingston, is the guest of Mr. and Mrs. Robert Deyell.

Mr. and Mrs. Brown, of Pefferlaw, spent the week-end with Mr. and Mrs. James Whittington.

Mr. and Mrs. Roy Rutherford, Toronto, are visiting at the home of Mr John White

Mrs W. Fell, Peterborough, is visiting her daughter, Mrs. Roy Greer.

Mr. Albert Byers, Toronto, is the guest of his nephew, Mr. Bert Byers.

Enjoy Fresh Vegetables

For those hard-to-please Spring Appetites:

CAULIFLOWER
SPINACH
CUCUMBERS
BEANS
PEAS
RHUBARB
SAVOY CABBAGE
NEW POTATOES
ASPARAGUS
CARROTS
BEETS
RADISH
LETTUCE
CELERY

AND FOR DESSERT
Fresh STRAWBERRIES
Fresh PINEAPPLE

Phone 197 We Deliver

ANTHONY'S
FRUIT MARKET
Under the Town Clock

THE CANADIAN COOKING SCHOOL

A Complete Cookery Arts Course in 12 Lessons, dealing with all the fundamentals of this important subject.

Thoroughly practical to the beginner as well as to the experienced cook who is interested in newer, better, more economical methods.

Prepared by
ANNA LEE SCOTT
(Fully Protected by Copyright)

NOTICE BY PUBLISHER—This Weekly Department, so popular with our lady readers, is made possible by the co-opration of the advertisers linked up with it.

(Continued from page 6.)

II. PUDDINGS WITH COOKED RICE

GENERAL PROPORTIONS AND METHODS

1 cup uncooked custard mixture (Lesson 7. ½ cup cooked rice.

See general directions for custard mixture (Lesson 7). Add the rice, before cooking custard. Oven poach. Stir up from the bottom occasionally during the first part of the cooking, to prevent the rice from settling.

Variations—To 2 cups of pudding mixture, add ½ cup dried fruits, raisins, currants, dates or figs or a mixture of all these.

Add 1/3 cup dried fruits and ¼ cup nuts (chopped).

In the custard type, use only egg yolks. Spread the cooked pudding thinly with jam, cover with a meringue of the egg whites and 2 tablespoons of sugar to each egg white used. Oven-poach in a slow oven until the meringue is browned.

SAGO AND PEARL TAPIOCA

Cook to use as rice, allowing 1/3 cup to 2 cups milk. Tapioca must be washed and soaked for several hours in cold water to cover it, before using.

Sago must be washed and soaked 1 hour before using.

Simplified Junket—Dissolve junket powder—already sweetened, flavored and tinted—in **lukewarm** milk; stir one minute and pour quickly into serving glasses. Let set at room temperature, then chill, serve plain or with cream.

Bread Puddings—fully treated in Lesson 7.

GELATINE DISHES

Moulded jellies are very popular desserts, easy to make, convenient because they can be made well ahead of time, and can be widely varied from the plainest fruit flavored jelly to an elaborate dessert.

GENERAL PROPORTIONS

We have definite rules as to how much gelatine is needed to set any amount of liquid. Liquid includes the cold liquid in which the gelatine is soaked, the hot liquid in which it is dissolved, fruit juices that are added for flavoring, and the amount of liquid the sugar makes when dissolved; (when a measure of dry sugar is dissolved it measures only half as much as it did when dry; that is—1 cup sugar dissolved in 1 cup hot liquid will make 1½ cups syrup).

Allow ½ tablespoon granulated gelatine or ¼ ounce sheet gelatine to set 1 cup liquid, if there is a little acid in the mixture. (For example, lemon, orange or pineapple juice).

Allow only 1/3 tablespoon gelatine to 1 cup liquid, if no acid.

Allow up to ¾ tablespoon gelatine to 1 cup liquid, (a) in hot weather, or (b) for quick setting or (c) when jelly must support considerable solid material.

METHOD FOR PLAIN JELLY

1. Soak gelatine in at least twice as much cold liquid.
2. Make a syrup of sugar and hot liquid and boil 3 minutes. (Cover closely and cook slowly to prevent evaporation.)
3. Add soaked gelatine to hot liquid and stir until lissolved (or if liquid is better unheated, stand container of soaked gelatine in small vessel containing hot water until thoroughly dissolved, then add to large measure of liquid.
4. Add flavoring, strain and mould.

I will explain how you can make several fancy gelatine desserts with this plain jelly as a foundation, later in this Lesson.

PRECAUTIONS IN JELLY MAKING

To make jellies that are tender though firm, and of good flavor, you must always remember these points:

Measure carefully; never heat gelatine strongly (this develops disagreeable flavor); but be sure gelatine is thoroughly dissolved by stirring it long enough into very hot liquid; strain jellies before moulding; keep covered whenever possible.

Allow jelly to cool and partially set, before combining with beaten egg whites else it will separate into two layers, one plain and one frothy.

TO MOULD AND DECORATE

Wet moulds with cold water or oil them lightly. Small moulds set more readily and give better texture to jelly.

To decorate—pour a little jelly mixture into very cold mould and tilt it to coat sides; arrange decorative pieces of fruits, nuts, etc., in bottom and around sides and pour in just enough jelly mixture to hold this layer. When set, fill up mould with gelatine mixture, which has been kept in slightly warm place to prevent jelling. When poured-in jelly is partially set, more fruit may be added. Then chill thoroughly.

TO UNMOULD A JELLY

Wrap a cloth, wrung out of warm water, around the mould for just a moment or two; invert over serving dish, and shake jelly out gently. It can be decorated with whipped cream, fruit, etc.

Variations—A plain jelly made by these rules will be firm but tender—clear, quivering and delicious. It will be a good dessert in itself or with fruit added; or it will give a foundation for many fancy gelatine dishes—the whipped jellies, sponges, Bavarian creams and Charlottes (to which fruits and nuts are sometimes added); whipped cream adds its richness to these last mixtures, whilst egg white makes them, and the sponges also, light and airy.

To add fruits—pour prepared strained jelly into bowl; chill, stirring occasionally, until about as thick as honey all through; fold in the thoroughly drained fruit and mould individually or in a large shape.

USING JELLY POWDERS

Prepared jelly powders have become very fine products. They offer short-cuts to many types of moulded desserts. Observe the same rules in moulding in combining with eggs or cream, in decorating and in adding fruits, etc., to honey-thick mixtures.

DELICIOUS EXAMPLES

I am now going to tell you how to apply these rules to some of our nicest gelatine dessert mixtures.

Sweetened Lemon Jelly—This is an example of plain jelly made exactly by rule.

2 tablespoons gelatine, 1 cup cold water, 2 cups boiling water, 1 cup sugar, few thin shavings lemon rind, ½ cup lemon juice.

Orange Jelly—Another plain jelly—follow exactly the general instructions for mixing and moulding.

2 tablespoons gelatine, ½ cup cold water, 1½ cups boiling water, 1 cup sugar, 1½ cups orange juice, 2 tablespoons lemon juice.

Coffee Jelly—2 tablespoons gelatine, ½ cup cold water, 3 cups hot strong coffee, ¾ cup sugar, 3 tablespoons lemon juice.

Follow general method, dissolving sugar in the hot coffee very completely.

GELATINE SPONGES

This is our first real variation of the plain jelly mixture. Make any of the plain jellies I have given you—lemon, orange, coffee or other sweet jelly—and turn it into a sponge in this simple way; chill plain jelly in a bowl, stirring it occasionally, and when it begins to stiffen, beat it until it is frothy. Fold in the stiffly-beaten whites of eggs—allowing 1 egg white to about 1 cup jelly. Treat prepared jelly powder mixture the same way.

Fruit may be added to sponges, if desired, just as to plain jellies.

Precaution with Eggs—Note—If the jelly mixture is not partially set before folding in the egg whites, the jelly will separate into a clear layer and a frothy layer. If too cold, particles of jelly will show in the moulded mixture. Watch the thickening carefully! This is true also in the case of Spanish Cream, the Bavarians and Charlottes.

Pineapple Sponge—1 tablespoon gelatine, ¼ cup cold water, 2/3 cup boiling water, 2/3 cup sugar, thin shavings of ¼ lemon rind, 1 tablespoon lemon juice, 2 tablespoons pineapple juice (cooked), 2 egg whites, ½ cup drained grated pineapple.

Note—Fresh pineapple will keep mixture from jelling; cook it first—or use canned pineapple.

Make jelly of first 7 ingredients, following general rules. Chill, stirring occasionally, and when partially set, beat until foamy; beat egg whites stiff, add to mixture, and beat until beginning to stiffen. Fold in grated pineapple, turn into wet moulds.

Spanish Cream—1 tablespoon gelatine, ¼ cup milk (cold), 2¾ cups milk (scalded), ½ teaspoon salt, ½ cup sugar, 3 eggs, 1 teaspoon vanilla.

Scald the 2¾ cups milk with the sugar and salt. Pour gradually over the well-beaten egg yolks; return to double boiler and stir and cook over hot water until thickened as a soft custard (see Lesson 7). Pour over the gelatine, which has been softened in the cold milk; stir until thoroughly dissolved. Flavor. Pour into bowl, chill, stirring occasionally until thick as honey. Fold in stiffly beaten whites of eggs, turn into moistened moulds, chill. (If using large mould increase gelatine to 1¼ tablespoons.)

CHARLOTTES AND BAVARIANS

We all love a Charlotte Russe—but not all of us know that it can easily be made in most delicious forms at home; it is simply another variation of our gelatine mixture.

A Bavarian Cream is practically the same kind of mixture—although some authorities claim the use of egg makes a Bavarian instead of Charlotte Russe.

I have explained how to use our plain jellies as a basis for our Sponges; we use the Sponges, in turn, as a foundation for Bavarian Creams and Charlottes.

Make any Sponge, according to rule, and when partly set, fold into the quantities I have given you, 1 cup heavy cream, whipped. Or if you like, you can use more cream and less egg white than we have in the Sponge.

CHARLOTTE TYPE OF GELATINE CREAM
(Without Egg White)

1 tablespoon gelatine
¼ cup cold water
1/3 cup hot milk
1/3 cup finely granulated sugar
⅛ teaspoon salt
2 cups cream, whipped
1½ teaspoons vanilla
¼ teaspoon almond extract

Dissolve the sugar and salt in the hot milk; pour over the gelatine, which has been softened in cold water; stir until dissolved. (If necessary, dissolve over hot water). Chill, stirring occasionally, until of the consistency of honey. Whip until frothy, fold in the cream, which has been beaten until stiff with the vanilla. Pour into serving dish, which has been lined with lady fingers or thin strips of stale sponge cake. Chill until firm.

VARIATIONS

Chocolate Charlotte—Scald 1½ ounces chocolate with the milk. Beat until smooth. Increase sugar to 2/3 cup and use only ¾ teaspoon vanilla. Mix as plain Charlotte.

Glorified Vanilla Charlotte—Fold in ½ cup thoroughly drained diced canned pineapple, ¼ cup halved drained maraschino cherries and ¼ cup slivered blanched almonds with the whipped cream. Complete as plain Vanilla Charlotte.

(Any of these three Charlottes make an excellent cake filling if spread after folding in the cream over the bottom layer of a cake and allowing to set before setting on the second layer.)

EASY BAVARIAN CREAM—USING EGG-WHITE

An orange Bavarian may be easily made from the plain orange jelly—fold into it (when partly set) 1 stiffly beaten egg white and 1 cup of heavy cream, whipped. Mould individually in serving dishes, lined with orange sections.

This method, when mastered, prepares you fo rthe making of a grand variety of desserts as any fresh, canned or dried fruit or dried cooked fruit may be substituted for the orange. (Some fruits require additional sharpness, such as that provided by a little lemon juice.)

And here ends the last of our series of twelve lessons—with the hope that you who have followed them have found them useful—and the three Easy-Way Books equally valuable.

(Copyright, Canada, 1932)

USE

THE 100 PER CENT PURE LINSEED OIL SOAP—

For Washing Dishes, Glassware, Silverware, Windows, Mirrors. Cleans Rugs, Carpets, etc.

Also for washing varnished, waxed or painted floors and linoleums, and automobiles.

Flaxoap leaves surfaces brighter and more lustrous. 25c a Can.

Pratten Hardware
396 George Street - 'Phone 2710

EASY TO MAKE Menus!

Tastier and Sure to Delight Both Hostess and Guests

WITH MAPLE LEAF PRODUCTS

ALL LABORATORY AND HOME TESTED

Domestic Shortening

It is hard to realise how much this one economic ingredient can affect the quality of your biscuits, rolls and pastry of all kinds. Yes, "Domestic Shortening" is the road to success when baking.

Hams, Bacon Sausages

Mild and delicate of flavor are the hams and bacon, resulting from a new type of curing and smoking. The SAUSAGES are full of spicy goodness, and so easy to prepare in a dozen different ways.

PRODUCTS OF
CANADA PACKERS LTD.
PETERBOROUGH

ASK YOUR GROCER FOR THEM

More Play Time and Greater Economy

Let us demonstrate the advantages of your sending the washing to a reliable Laundry. You'll save money and get better work. Either of the following faultless services are economical—

Wet Wash .....lb. 5c
Thrifty .....lb. 8c
Rough Dry ....lb. 10c

All Finished by the Piece.

Just Phone and we'll Call.

FANNING'S STEAM LAUNDRY
171 KING.
PHONE 353

WE DON'T HESITATE TO TELL YOU when fabric or colors cannot be perfectly cleaned or dyed. Our business is built on the merited confidence of our patrons.

SUITS, COATS, AND DRESSES CLEANED AND PRESSED

$1.00

LANSFIELD'S
CLEANERS—DYERS
207 CHARLOTTE. Phone 400

Better Meats!

Lean Hamburger or Beef Cuttings - 3 lbs. 25c
Sausage, fresh made, lb. - - 15c
Small Porterhouse or Wing Steak - - - 15c lb
Shoulder Roast Beef Meaty and Lean - 10c lb - 12c lb
Rolled Roast Beef, lb. - - - 15c

JOPLING'S 'Phones 254-255 340 George St.
FREE DELIVERY

BETTER RELATIONS

TORONTO, April 3. (CP). — Leaders of the Jewish and Gentile races will gather in meeting here April 23 and 24 to discuss problems of interest with a view to establishing closer relations and better understanding. This is the first time Jews and Gentiles have ever planned an official meeting in Canada. Such seminars on Jewish-Gentile relations have been held before in the United States.

Omemee

Miss Myrtle Weir of Toronto was a holiday guest of her parents, Mr. and Mrs. D. Weir.

Miss Audrey Weir of Toronto University, was at her home over the week-end.

Miss Jane Earle of Toronto University spent the holiday with her parents, Dr. and Mrs. G. Earle.

Messrs. J. Brooks and W. Everson were visitors to Lindsay on Friday.

Miss Jessie Lamb of Hastings is spending the Easter holidays with her parents, Mr. and Mrs. H. Lamb.

Mrs. Sheppard and Eleanor of Coldwater, visited the formers' mother, Mrs. Clarke, on Sunday.

Mr. and Mrs. Pickett and family are in Lorneville, where they attended the funeral of the former's mother.

Mr. Horrace Reddick of Campbellford, was at his home over the holiday.

Mr. V. Fee of Toronto, is spending the week-end with friends in the village.

Reeve James Magee and Mr. T. C. Ivory, accompanied by Mr. S. Carew, motored to Fenelon Falls on Good Friday.

Mr. J. Morton of Cobourg spent the holiday with his family here.

Mr. and Mrs. Chester, and daughter, Marie, are visiting with friends in Elmvale.

Mr. and Mrs. Hill and Horace, visited Mr. and Mrs. V. Hill in Peterborough on Sunday.

Miss Ethel Stephenson of Lifford, is home for the holidays.

Miss Patricia Hunt of Peterborough, is the guest of her grandparents, Mr. and Mrs. Sawyer.

Mrs. McKee and daughter, Ruth, of Peterborough, visited Mr. and Mrs. Sawyer, Saturday night.

Miss M. Tripp, nurse-in-training, at Toronto Western Hospital, spent a few days with her parents, Mr. and Mrs. G. Tripp, last week.

Miss Davies of Oshawa is spending a few days at the home of Mr. and Mrs. R. Parsons.

Mr. Galt of Deseronto took charge of the services in Christ church on Sunday.

Born: To Mr. and Mrs. B. Pogue, on Sunday, April 1st, a son.

Mrs. William Henderson spent a few days last week in Toronto visiting her sisters.

Mrs. J. L. Brookes and daughter, Doris, are visiting friends in Frank Hill.

Mr. and Mrs. G. Griffin are visiting their son, Mr. G. Griffin in Bobcaygeon.

Mr. and Mrs. S. Pogue, and son, of Peterborough, visited the former's parents, Mr. and Mrs. T. Pogue, on Sunday.

Miss E. Overholt of Long Point, is home for the Easter holidays.

Mr. H. Overholt of Cobourg, was the guest of his parents, Mr. and Mrs. G. Overholt.

Mr. N. Henderson of Colborne, was a visitor over the week-end to his parents, Mr. and Mrs. G. Henderson.

Mr. E. Wilson of Peterborough, was home over the week-end.

Mrs. Kelly of Toronto, is visiting her sister, Mrs. O. G. Williamson.

Mr. and Mrs. H. Weir and two children of Detroit, are visiting the former's parents, Mr. and Mrs. D. Weir.

Mr. and Mrs. L. McKenzie, visited the latter's parents in Whitby on Sunday.

GRANT'S PHONE 657

Feb 20-Apr 10

Miss M. Butterfield Coming For Meeting

A speaker of note among those coming for the Missionary Convention to be held at Bethany Tabernacle this week will be Miss Mary Butterfield.

This noted missionary has been in Peterborough before, a number of years ago and many will be glad to know that she is to lecture here again.

Along with the Rev. and Mrs. Herbert Johnston of Colombia, South America, she will open her sermons on Tuesday evening, and on one or two of the evenings she will illustrate her lectures with lantern slides of her extensive ministry in Palestine. Some of the beautiful pictures depict the entrance of Gen. Allanby into Jerusalem, as well as something of Jewish colonization in Palestine.

This feature has been of great interest to Jewish friends in the home land wherever she has gone.

She has had one of the most successful missionary careers. For twenty-five years standing by her work through plague, famine, war and in peace.

When the war made conditions almost impossible the American Consul insisted that she leave her work and then for one year she toiled with great sacrifice and hardship in the Red Cross service, after which she returned to her mission work. This has also extended into Syria, Transjordania and the Persian Gulf area.

She is now touring this part of Canada and will be heard here until Friday evening. The large audiences that have turned out to hear her have been stirred by the power of her oratory and have caught the enthusiasm of her cause.

BEHIND the Scenes in HOLLYWOOD

DICK BARTHELMESS,

nearing the finish of his last Warner Brothers picture and wanting to play a bit before he starts his free-lance career, will take Jessica and the children and go away somewhere. It may be Europe, or it may be up on Vancouver where he and Cive Brooks spent a happy holiday a few years ago. But, emphatically, he won't stay in the film colony.

Dick Barthelmess

"Hollywood is a pretty dull place if you're not active," he says. "What we need here is country life, like they have in the east. Where people come to see each other on horseback."

The same desire is causing other film people to push farther away from the studios — to buy up dozens of ranches in the San Fernando, some to go even greater distances. A few of the fortunate ones—Winfield Sheehan, Watterson Rothhacker — have found their Eutopia in the more accessible "Happy Valley," only an hour's drive from Hollywood. There, in a telephoneless world, they forget the hectic rush of film-making.

× × ×

THE FIRST PRIZE

fight Will Rogers ever attended had to be that disputed decision between Art Lasky and Lee Ramage. When Will and Spencer Tracy, who had persuaded him to go to the Olympic Auditorium, were filing out, the gallery hounds were still in a furor.

"Can you beat that?" said Will. "They're even booing the audience now."

× × ×

THE FILM COLONY

gets a chuckle out of Barbara Blair's revenge upon Edward G. Robinson.

After an altercation, the blonde actress recently bowed out of Robinson's new picture, 'Dark Hazard'. She lunched in the Brown Derby a few days later and the sketch artist wanted to put her likeness on the wall.

Barbara said all right, but it would have to go between the pictures of Douglas Fairbanks and Joe E. Brown.

The space was occupied by a caricature of Robinson.

Result — down came Eddie's picture and up went Barbara's.

A PORTRAYER

of hard-boiled roles, Lee Tracy has a strong streak of sentiment. Since boyhood, the star has carried a wafer-thin locket in his wallet; one frame holds the photograph of his mother, the other is to remain empty till he marries.

Unless they read it here, some of Lee's closest friends won't know of the existence of this locket.

× × ×

PEDIGREED POOCHES

have almost disrupted rehearsals for the coast production of 'Biography.' Headed by Alice Brady, every member of the cast is a dog-owner. Argument is so furious that the troupe will stage filmdom's most unique dog-show to settle it once and for all.

Alice Brady

Entries will be limited to members of the company and competition will be strictly on the up and up. An official of the American Kennel Club will be drafted to pick the best dog in the show.

× × ×

EVERYBODY WILL

be curious, too, to hear the verdict on 'Rip Tide.' It's Irving Thalberg's first picture since he came back to the studio and Norma Shearer's first screen appearance in a long time. Well, write it down as a brilliant bit of sophistication—short on action but long on wit, smartness and heart appeal—especially for women. And Norma is every fan's idea of the impetuous, gallant lady.

× × ×

WANT TO TRY

a new betting game? Alice Joyce and Clarence Brown started it around Hollywood, and now everybody has taken it up. You are driving to the theater or to the fights in the evening. You wager on the one-eyed cars you meet. Whether the left or the right light will be out. And don't go betting $5 a car. Motorists are too careless. On the way from a Hollywood restaurant to the Olympic stadium, Alice won $15 from Clarence—and at $1 a blinker. A tip for you—the odds seem to be in favor of the fellow betting on the outside lights.

YOUR HEALTH

The emergency treatment of electric shock, gas asphyxiation, motor exhaust gas asphyxiation and drowning, all have the one thing in common, that in all these conditions breathing usually stops, and the obvious first aid treatment is artificial respiration.

In case of electric shock, the first procedure is sometimes to remove the person from contact with the electric current. This sometimes requires some ingenuity in order to do so with safety to the rescuer. The United States department of the interior gives the following instructions in "First Aid Instructions for Miners":

"The symptoms of electric shock are: Sudden loss of consciousness; absence of respiration, or, if present, very light and may not be observable; very weak pulse; and burns at points of contact. Always rescue a sufferer as quickly as possible, being careful not to get in contact with the live wire. Lose no time in looking for a switch for turning off the current; if there is one near at hand, open at once. If there is a piece of wire at hand, throw it across the trolley wire and rail; by so doing the circuit breaker in the power house will be thrown out and the current cut off. If no wire long enough to reach from the wire to the rail is at hand, you may proceed to remove the victim from the current, but first get a dry board, piece of wood, or paper and put it under your feet, and protect the hand you use with your cap, coat or any dry non-conducting material, so as not to make a circuit. If possible use one hand only, placing the other behind you. If you do use both hands to remove the man from the ground, make sure that both your hands and your feet are well insulated so that you will not be caught in the same contact as your patient.

"Another way is to take your belt or handkerchief or a piece of rope and loop it over the patient's feet if he is lying on the wire, and thus pull him off. If an ax is near at hand use it to cut the wire, but first make sure that the handle is dry, or wrap it with a coat or cloth."

After the patient is removed from the current, stimulate by stinging blows on the soles of the shoes, and proceed with artificial respiration.

In gas asphyxiation the treatment is obviously to get the patient into the fresh air and apply artificial respiration, if breathing has ceased.

With all these it also is necessary to think of stimulation, but not until breathing has been resumed, or at least not unless someone else is applying the artificial respiration. Methods of stimulation are to put blankets over the exposed parts of the body and stimulate by rubbing and chafing the body. When the patient is conscious enough to swallow, stimulants can be given by mouth. The best of these is aromatic spirits of ammonia, one-half teaspoon in a half glass of water. This may be repeated every 15 minutes or so. Second is hot black coffee, and third is some form of alcoholic stimulation.

Heat stroke or sun stroke somewhat resemble these conditions, but the patient is usually breathing, and the most important thing to do is to reduce the high temperature of the body and simulate. The body heat may de reduced by the use of cool or lukewarm water (this is preferable to ice) and it should be dashed over the body with some force, as by splashing the body with a bucket of water.

BETHANY

The L.O.L. No. 1022, sponsored a very pleasant and successful social evening on Thursday, March 29. The members with their wives and lady friends were present with Rev. Bro. Scott in the chair. The following is the order of the program: Song, Mrs. L. W. Scott; flute solo, Bro. A. Driver; song, Grace Gillas; cornet duet, Bros. A. Driver and Ben Page; song, Miss A. Driver; song, Grace Gillas. Several tables of cards were played, and following this an oyster supper was served.

Mrs Arnott, accompanied by her cousin, Mrs. Shaw of Pontypool, left on Thursday to spend the Easter holidays with friends at Lindsay, Ontario.

Miss Hannah Staples of Toronto is visiting her sister, Mrs. W. Rowland.

Victor McCartney of Cornwall is spending the Easter holidays with his parents here.

Mr. and Mrs. Joe Stanley and son Paul of Toronto are the guests of Mr. and Mrs. Dave Cairns.

Mrs. Perry of Peterborough is visiting her sister, Mrs. Cairns, for a few weeks.

Mrs. J. Hopwood spent Easter with friends in Peterborough.

Mrs. Holden and Miss Holden were in Toronto on Wednesday.

Iolene Holden of St. Hilda's College is spending the Easter vacation at her home here.

Jean and Pauline Thorndyke are spending the week-end with Mrs. A. Thorndyke, Glengarry Road.

Hannah Sisson has returned home after visiting her cousin of Cavanville.

Irene Fallis accompanied the remains of her late sister-in-law, Mrs. Harry Fallis of Toronto to Bethany on Wednesday, where interment took place in the Bethany Cemetery.

Mrs. Alfred Driver and daughter Doris will spend Easter vacation in Toronto with Mr. and Mrs. Douglas Driver, New Toronto.

Edna Fallis of Toronto attended the funeral on Wednesday of her sister-in-law, Mrs. Harry Fallis.

Carleton Patton spent the week-end with friends in Toronto.

Lawrence Clay, who has been the guest of Rev. Mr. Holden and Mrs. Holden, returned to Toronto for the Easter holidays.

The Young People held their weekly meeting in the Sunday School Rooms on Wednesday evening. Following the business of the meeting, a very enjoyable program was presented.

FAHEY GLAD CASE TO BE CLEARED AFTER 24 YEARS MENTAL ANGUISH

Man Wanted for Breaking Jail as Train Robber Denies He Got Square Deal.

INNOCENT OF CRIME

EDMONTO, April 3. — (CP).— After 24 years of mental anguish, James Fahey, popular Jasper, Alta., resident held here on a charge of being an escaped United States mail train robber, is glad the whole case is going to be cleared up, according to a copyright interview by T. A. Mansell and Homer H. Ramage, published to-day in the Edmonton Journal. He will do everything possible to prove his innocence.

Interviewed at the Royal Canadian Mounted Police barracks, Fahey showed his anxiety to be released if possible to-day on bail. He was arrested at Jasper a week ago.

"Are you glad this trouble is to be cleared up at last?" he was asked.

"Yes, I am," he answered.

"Has it been on your mind all these years?"

"Yes, it has. Of course, there were times when I would forget about it."

"Were you ever on the verge of telling your wife about this trouble?"

Never Told Wife.

"Yes, several times. But you know how it is. I didn't do it."

"Did you ever have a fear that you would be arrested some day?"

"Yes, I felt that some time or other it would come out."

"Did you ever see any police circulars about yourself?"

"No."

"Did you see the moving picture, 'I'm a Fugitive From a Chain Gang'?"

"Yes."

"What do you think about the treatment of a prisoner?"

"Well, they didn't make it all easy when I was there."

Fahey was asked if he believed he would get a "square deal if he returned to the United States voluntarily."

"Well, I didn't get it before," he answered.

"Is it your intention to fight extradition to the very limit?"

"I can't say until I have consulted with my counsel."

"There is a report from Omaha that you were the leader of the gang arrested. Is that so?"

"It is not. I was the youngest. The others were 27 or in their thirties. I was innocent of the crime."

On Monday, Fahey received a telegram from his brother, James, in the state of Washington, offering him all possible assistance, it is understood. Fahey said he would reply as soon as he is released.

Socialist For Canada

SIR STAFFORD CRIPPS

Leader of the left wing element of the British Labor party, and chairman of the National Council of Socialists in England, Sir Stafford Cripps has arrived in New York on his way to Canada. Sir Stafford, it will be remembered, made a widely criticized speech in England a few weeks ago regarding royalty and the influence of Buckingham palace. Interviewed in New York, he stated that he would retract no part of his speech. He is scheduled to speak in Ottawa, Montreal and Toronto.

ALBERTA TAKES HAND IN URGING FAHEY FREEDOM

(Continued from Page 1)

home of friends, where they will remain until the extradition proceedings are concluded or word is received they have been dropped.

The action of the Alberta Legislature members followed pleas to President Franklin D. Roosevelt of the United States and Prime Minister R. B. Bennett of Canada to intervene on Fahey's behalf. The Institute of Women at Jasper appealed to Mrs. Roosevelt to take action in an effort to save the Fahey family from being broken up by the extradition of Fahey. Scores of individuals are pleading by petition for his release.

W. R. Howson, Alberta Liberal leader, took the initial step that brought decision of the Legislature members to name the committee to draft a resolution urging Fahey's liberty. Mr. Howson explained that although he was Fahey's counsel, his action in suggestion the members of the Legislature plead for him was not taken because he had been retained.

24 Years' Probation

Outlining the case, Mr. Howson said Fahey had "served a period of 24 years' probation" from the time he escaped from Leavenworth Penitentiary until his arrest in Jasper two weeks ago for hunting in the confines of the national park. He thought his long record of good citizenship in Western Canada should earn release from the old charge.

Premier J. E. Brownlee declared his sympathy with Mr. Howson's proposals, but warned great care should be taken in drafting the resolution. Washington authorities, he said, might interpret the resolution differently than one coming from a group other than a law-making body.

There were no party lines in the discussion. Besides Premier Brownlee, head of the Farmer Government of the province, H. W. Allen, Farmer member for Grande Prairie, spoke in support of the resolution. So also did D. M. Duggan, Conservative leader, and Chris. Pattinson, for many years Labor member of the Legislature for Edson.

When the resolution is drafted, it will be submitted to Premier Brownlee and Hon. J. F. Lymburn, Attorney-General, for approval. It will then be conveyed to Washington authorities through Prime Minister R. B. Bennett at Ottawa. Care will be taken to point out the Legislature members acted after the Legislature had adjourned and when the Speaker was not in the chair.

HONOR OLDEST MEMBER

WASHINGTON, April 3.—(AP)—Congress dedicated itself today to an unusual tribute to the man who was its oldest member in point of service—the late Representative Edward W. Pou, Democrat from Smithfield, N.C.

The veteran of 17 consecutive terms in the United States House of Representatives died at his hotel early yesterday of a heart attack after weeksof suffering from influenza. He was 70 years old.

A MUTUAL COMPANY

Owned by its POLICYHOLDERS

North American Life is a purely mutual Company. It belongs to the policyholders and profits are paid solely to them. Throughout good years and bad the Company has maintained its enviable record of liberality. Last year dividends paid on policies aggregated $1,451,116—a new high record. Assure mutually.

NORTH AMERICAN LIFE

Solid as the Continent

D. V. KETCHESON
Branch Manager, Royal Bank Bldg.

ALL PROFITS FOR POLICYHOLDERS

Buy Finest Quality

"SALADA" TEA

647

"Fresh from the Gardens"

Clubs For Promoting Affairs Of Farmer Gained Strength During The Past Winter

While farmers of this district are impatiently waiting for Spring to put them back on the land, they may glance over their efforts during the winter toward promoting their affairs by organization.

Some of the continuing associations which seem to have gathered strength since the first of the year are as follows:—

Peterborough County Livestock Improvement Association; the U.F.O.; Milk Producers' Association; The Cheese Patrons' Association; Swine Breeders' Association; Peterborough Livestock Shipping Board; Shorthorn Breeders' Association; Holstein Breeders' Association; and there is also the Dairymen's Association including the cheese-makers whose work during the last three years has been notably successful.

The Junior farmers have not been overlooked. Three clubs have been organized for this year, a Holstein Heifer Club centering at Norwood; Shorthorn Calf Club at Peterborough; and a Boys' Swine Club, Lakefield.

The effectiveness of this year's work will have to depend primarily on the interest and energy of the farmers in carrying on these various projects. The work of sowing and harvesting the crops calls to the rural individualist, but apparently there is a broader sentiment among farmers that if they do not attend to their own organizations no one else will.

COUNCIL ASKS CHECK ON BAND INSTRUMENTS

Wants All Town Instruments in by April 15 for Check-up, Widely Scattered.

NAME REVISION COURT.

Able Bodied Men on Relief Refuse Farm Work, Says Councillor Battisby.

CAMPBELLFORD, April 3 (Examiner Staff Correspondence). — Echoes of the band situation in the town of Campbellford were again heard last evening when the Town Council passed a resolution instructing Clerk J. F. McGregor to write the president of the Northumberland Regimental Band, Major J. M. Bygott, and Bandmaster W Pearson, requesting them that all instruments belonging to the town and which were loaned out, be called in for a check-up, the date set for this being April 15. This motion was sponsored by Councillor P. J. Sarginson, chairman of the Band Committee, and Councillor F. F. Long.

The matter was brought to the Council when J. Y. Mitchell, a veteran member of the band, addressed the Council asking that a check-up on all band instiuments should be made. A meeting had been called for this purpose, he stated, but had later been postponed. He told the Council that many of the instruments which belonged to the town were loaned out, some being as far away as Marmora.

Councillor Sarginson, when making the motion, stated he thought a report should be brought into the Council regarding these instruments as they were the property of the town, and at present some of them were scattered in various parts of the country.

The Council learned from Councillor J. R. Battisby, chairman of the Relief Committee, that there were many able-bodied men on relief in the town who had refused to take farm work when offered them with wages from ten to fifteen dollars a month, and this was a situation he defined as being serious. Relief would terminate on April 30, he stated, and he felt that many of these men who were perfectly able to work should do so and so earn enough to keep themselves next winter. As chairman of the Relief Committee he stated that he had many calls for men from farmers from many districts, and to get men to go on the farms seemed a hard job.

Because of this fact the Council put through a motion appointing Councillor Battisby employment agent for the town, and authorized him to lay information against any man refusing employment. This motion was sponsored by Deputy-Reeve E. C. McKeel and Councillor A. D. Bennett.

Ask Tax Rebate.

An application by the Lawn Bowling Club for the rebate of part of the 1933 taxes on the club property was left over for further consideration. C. W. Palliser and Neil Morrison approached the Council on this matter, pointing out that for many years this property had been over-assessed. The assessment at present is: Land $200, building $375 a total of $575. The land, which was government property, would not be assessed for more than $50.00 if privately owned, the delegation stated, and the building had cost about $100 when erected. Through the efforts of the club all back taxes had been paid up, and last year the club had paid $105 in wages, $75 to the town for running expenses, $153 to merchants for prizes and had brought into town 196 visitors, who had all spent to some extent among the merchants.

Reporting on the bylaw governing the sale of wood in the town, Councillor F. F. Long, chairman of the Legal Committee, recommended that a new bylaw be drafted for the September meeting, on the grounds that the existing bylaw was ambiguous and did not read sensibly.

The town renewed its public liability insurance for the year with the Globe Indemnity Company, through the local agent, J. P. Archer. The amount of the premium was added to the pay sheet.

A claim for unstated damages made by H. F. Bennett for an accident sustained on March 24 on the streets of town, was handed to the insurance company for settlement.

A communication relative to the relief settlement plan, from the Department of Lands and Forests, was referred to the Relief Committee.

Mayor H. N. Carr, who presided over the council, named the following members for the Court of Revision: Deputy Reeve E. C. McKeel, Councillors J. R. Battisby, N. H. Thompson, F. F. Long, and John O'Sullivan. A special meeting of the council will be held on April 19 for the purpose of returning the rolls.

Dance Floor in Rink

A request was made by C. H. Davidson, and granted by the council, that in the event of putting a floor in the Davidson Arena, a license be granted him for using the building as a dance pavilion during the summer. It was pointed out that the present rink is only in operation about two months of the year and he felt that he should try and obtain more revenue from the building to meet the taxes on it. The license will be granted on application and subject to the payment of the regular fee.

And as a measure of economy the council decided to dispense with the telephone in the council chambers, which service they thought did not warrant the expense.

Say Goodbye Quick To Indigestion

---Or No Cost. Try Doctor's Secret

Here's quickest way to relieve indigestion, dyspepsia, acid stomach, gas pains, heartburn, sourness, bloated feeling. Take FORSTOMA, a real prescription advised by physicians. Gives relief in 2 minutes—even when so severe that other remedies fail. Also helps weak stomach get strong. Users once afraid to eat certain foods, say they now eat everyhing without pain.

Get package to-day. If not delighted with instant relief of indigestion and dyspepsia pains, acid stomach, gas pains, heartburn, and with improved digestion, manufacturer refunds money you paid for this package. You don't risk a penny. At all Druggists everywhere — in Peterborough, Bond's Drug Store.

Obituary

FRANK CRAIG

(Examiner Correspondence)

TWEED, April 3.—Frank Craig, a very highly respected and life-long resident of Ladgeroom passed away Friday night, March 30. Deceased suffered a stroke a few days previous to his death from which he never regained consciousness.

The funeral was held from his late residence Sunday afternoon, April 1 to Tweed United Church where the service was in charge of Rev. L. Nicholson. Deceased was in his 78th year.

Surviving are his widow, two sons, one daughter and one brother. The pallbearers were, Messrs S McCrea, W. Badgely, G. Gordon, W. Montgomery, M. T. Graham, T. S. Rath.

Remains were placed in the vault at Victoria cemetery, Tweed to await interment.

CATS RESCUED.

TORONTO, April 2 (C.P.). — A large grey cat and her five kittens were rescued from a two-alarm fire by Fireman Mel Budd, who fought his way through smoke and flame to carry the feline family to safety. His only reward was a long scratch across his face.

WINNIPEG, April 2 (CP)—Joseph Warman was recovering in hospital to-day from burns suffered when he rescued his three-year-old son from death when fire destroyed their home. Mrs. Warman and a daughter also escaped without injury. Mr. Warman's condition is not serious.

WIFE'S DELIGHT AT HUSBAND'S LOSS

30 Pounds of Fat!

Here is something all wives of fat men will be glad to know. It is the experience of a woman whose husband recently weighed 230 lbs. She writes:—

"I really feel I must write and tell you that, after taking Kruschen Salts for nearly 3 months, my husband has got his weight down from 230 lbs. to 200 lbs. This has been achieved by nothing else but Kruschen. I am too heavy also, and I started taking Kruschen only three weeks ago. Already I have got down from 153 lbs. to 144 lbs. We are delighted."—(Mrs.) C.

Kruschen combats the cause of fat by assisting the internal organs to perform their functions properly—to throw off each day those waste products and poisons which, if allowed to accumulate, will be converted by the body's chemistry into fatty tissue.

Obituary

ARTHUR L. BEAVIS

HASTINGS, April 3 (Examiner Correspondence).—The death of Arthur L. Beavis, a former Vancouver printer, took place in Chicago. The funeral was held in Vancouver on Wednesday afternoon at 4 o'clock from Nunn and Thomsons funeral chapel; five of the bearers being printers.

The deceased was formerly of this district, being born in Asphodel Township, and when a boy attended Fife's School, staying with his grandparents, the late Mr. and Mrs. Adam Beavis. He and his wife paid a visit here last summer and their many friends will learn with regret of his sudden passing.

Mr. Beavis was 50 years of age. He learned his trade on The Vancouver Daily Province, and worked for a time on The Vancouver News-Advertiser. For the past five years he has been employed by The Chicago-Tribune.

He is survived by his wife and mother. His father died suddenly about four years ago, dropping dead in a Vancouver departmental store.

MRS. MARY HILL

ALDERVILLE, April 3 (Examiner Correspondence).—The remains of Mrs. Mary Hill, widow of the late William Hill of Shannonville, Ontario, whose death occurred on Wednesday, March 28, was brought by motor to the Alderville United Church on Friday afternoon, where the funeral service was held. The Rev. R. W. Paton, M.A., B.D., was in charge and delivered a sympathetic and impressive address to a very large gathering of friends and relatives of the deceased lady.

During the service the choir sang softly that beautiful anthem, "Rock of Ages."

The late Mrs. Hill was Mary Loukes before her marriage and was born in the village of Alderville eighty-three years ago, spending her early life in the village and community, where she was an active member in the church and social societies and was very highly esteemed. After her marriage to William Hill, she spent practically all of her life at Shannonville.

She is survived by four sons: Frederick and Jack of Shannonville, Ontario; Arnold and Joseph of Point Anne, Ontario; one brother, Mr. Joseph Loukes of Hiawatha; also twenty-one grandchildren and twelve great-grandchildren.

The coffin, which was a profusion of flowers, was carried by Messrs. Alfred Simpson, Albert Crowe, Stanley Hagar, Jack Tobico, Norman Marsden and Christopher Marsden.

Interment was made in the family plot in the Alderville Indian cemetery.

JOHN COUGHLAN

HASTINGS, April 3. (Examiner Correspondence).—The funeral of the late John Coughlan, pioneer resident of Hastings was held on Friday afternoon from the family residence, to Our Lady of Mount Carmel Roman Catholic Church, where the solemn service of the Catholic Church was conducted by Rev. Father P. J. Kelly. The funeral was one of the largest in the history of the local church, many were forced to stand throughout the services. Ever since Wednesday morning hundreds of sorrowing friends from far and near, many being obliged to drive over roads that were almost impassible called at the family home to pay solemn tribute to a man who was loved by one and all. No greater tribute to a man who had passed on to his reward was ever shown than that which was shown on Friday afternoon by the huge number present at the funeral of Hastings' grand old veteran.

Born in Hastings on December 28th, 1850, Mr. Coughlan was a son of the late Mr. and Mrs. Timothy Coughlan, one of the first white families to settle in Hastings which was known as Crook's Rapids in their time. Mr. Coughlan's birth on December 28th 1850, was the signal of joy among the white families as he was the first white male child born in the village. His early education was received in Hastings public school and Regiopolis College, Kingston. It was when he was about to return to the latter college that the late Mr. Coughlan decided he would prefer farming to a college education which his parents had planned for him. From his first start until a number of years ago when he retired Mr. Coughlan carried on farming very successfully on the place where his death occurred.

From the time he reached manhood until his health commenced to fail he took an active interest in the welfare of the village, being a member of the village council and Reeve when Hastings was as large again as it is to-day. When a separate school was talked of for Hastings he was tireless in his efforts to see that it was carried through, and for over twenty years he was secretary-treasurer of the school board. He received the appointment of assessor for the village for a number of years and it was rare indeed if an appeal was entered against an assessment set by John Coughlan. Until recent years he could give the number of any lots in the village without consulting a plan, he had made such a thorough study of Hastings. Being in the dairy [illegible] it was natural that Mr. C[illegible] would take an interest in the cheese factory which he did, being president of the Ormonde factory for a number of years, and also salesman on the Peterborough Cheese Board where he was always very successful.

In 1875 Mr. Coughlan married Miss M. Doherty who predeceased him thirteen years ago.

There are left to mourn his loss two sons and five daughters—T. A. Coughlan of Hastings and John Coughlan of Calgary; Sister M. Carmeta (Annie) of Brighton, Mass.; Mother St. George (Cassie) of Quebec City; Mrs. S. J. Lamy, Bellevue, Alta.; Mrs. C. J. Black of Campbellford; Miss Gertrude at home.

The bearers were Messrs. T. Lynch, F. Walsh, W. J. Armstrong, D. Armstrong, C. R. Fowlds, J. Gibson.

Interment was made in Hastings R.C. cemetery.

Weddings

BENNETT—WHITTON.

CENTREVILLE, April 3.— (Examiner Correspondence.)— A quiet wedding was solemnized at Centreville on Saturday afternoon, March 31st, when Miss Sylvia Rosella Whitton, eldest daughter of the late W. W. Whitton and Mrs. Whitton, of Burnbrae, became the bride of Mr. J. Frederick Bennett of Burnbrae, the Rev. D. A. McKenzie, B.A., officiating, and Miss Grace Johnson playing the wedding music.

The bride looked lovely in a gown of dulse blue lacquer lace over georgette, and carried a bouquet of Easter lilies and maiden hair fern tied with long streamers of white tulle.

For travelling the bride wore blue printed crepe, blue coat, with grey platinum fur collar and cuffs, blue hat, and grey accessories.

Following the ceremony, the happy couple motored to Toronto, where a reception was held in the evening at 507 Parkside Drive.

Upon return from their honeymoon they will reside on the groom's farm near Campbellford.

They carry with them the best wishes of a large circle of friends.

Monday's Deaths

(By the Canadian Press)

Montreal — John T. Foster, 59, president of the Montreal Trades and Labor Council and vice-president of the Canadian Trades and Labor Congress.

New York—John E. Dockendorff, 67, president of the American Diamond Lines, Inc., and the Black Diamond Steamship Corporation.

London—Mgr. Edward C. Butler, 75, distinguished Roman Catholic preacher and writer.

Carmaux, France—M. Calvignac, 80, one of the founders of the second international and a lieutenant of Jean Jaures, Socialist leader.

Albuquerque, N. M.— Dr. Horatio Dunbar Dawson, 54, a native of Ontario and White House dentist at the time of presidency of Theodore Roosevelt.

Now Waxing Floors is Easy For Mary

Husband shows her new way to do it without rubbing

Now Wax Your Floors

This New-Day, No-Work Way

Many thousands of women now call this new Old English *no-rubbing* Floor Polish one of the greatest scientific discoveries ever made. For it makes waxing floors—wood or linoleum—really as easy as sweeping. It's the new-day, no-work way to keep your floors beautiful—free from ugly signs of wear and tear.

You won't believe how easy it now is to wax your floors until you try this new Old English *no-rubbing* Floor Polish. You simply spread it lightly over the floor, then sit down and sew or read while it dries to a wonderful shine in a few minutes. Your floor looks lovely—like new—and it will look that way for a surprisingly long time. You can now get Old English *no-rubbing* Floor Polish at any paint, hardware, department or grocery store.

Old English

no-rubbing

FLOOR POLISH

MADE IN CANADA

Rylstone

On Wednesday evening, March 28 the Rylstone Community League held their weekly meeting at the home of Mr. and Mrs. Will Allan with a good attendance present. Miss Jean Stewart the social and literary convenor took charge of the program which was as follows: topic, "If a man dies shall he live again" by Samuel Adams; readings were given by Vera Stewart, Lawrence Miekiejohn, Lorne Anderson, Mrs. John McKeown, Mr. Roger Lain; community singing was then enjoyed by all; songs by Misses Pauline Nona Rutherford, Vivian Miekiejohn. Meeting was brought to a close with singing a verse of "Abide With Me," and the mizpah benediction.

Miss Jean Stewart visited Mrs. Harold Skillicorn on Thursday.

Mr. and Mrs. James Gibbon and family spent Friday in Belleville.

Mrs. Sarah McKeown of Mount Pleasant is the guest of Mr. and Mrs. Andrew Thomson this week.

Mr. and Mrs. James Doupe and family moved from the community on Friday to Campbellford where they will reside.

Mr. and Mrs. Percy Mumby and family, Mrs. Fannie Linn were the guests of Mr. and Mrs. Wilfrid Spencer on Friday.

The ladies of Rylstone Institute will hold their April meeting on Wednesday, April 4th at the home of Mrs. John Stewart. Roll call, name a plant or shrub and tell how to plant and care for it. Topic, light agriculture for women, Mrs. Murray Meiklejohn. Program committee, Miss Winnie Spencer, Mrs. Will Allan, Mrs. Fred Rutherford. Contest, Miss Ruby Morton.

KEENE

Miss Jean Armstrong is visiting friends in Toronto.

Born: To Mr. and Mrs. William G. Davidson, Friday, March 30, a son.

Miss Marion Gillespie left on Thursday, for Carleton Place, where she will be the guest of Rev. and Mrs. J. V. McNeily.

Miss Lenore Broatch, B. A., is spending the Eastern vacation at her home at Trenton.

Miss Pearl McCann of Toronto is a guest at the Victoria House.

tertained a party of friends at their home recently.

Miss Isobel Nelson of Toronto, is a guest of her parents, Mr. and Mrs. Robert Nelson.

Miss Marybella Humphries, and Master Harold Byers of Oakville, are guests of Mr. and Mrs. Ralph Humphries.

Mrs. F. A. Eason spent the week end with friends in Peterborough.

Miss Willena Nelson of Georgetown, is a holiday guest of her mother, Mrs. R. A. Nelson.

Miss Lottie Leggott of Tottenham, is spending the Eastern vacation with her parents, Mr. and Mrs. W. C. Leggott.

Misses Vera and Audrey Fitchett are guests of their parents, Mr. and Mrs. E. A. Fitchett.

Mr. Roy Elmhirst of Toronto, was a week-end guest of his mother, Mrs. Mabel Elmhirst.

Miss Marguerite Bowie of Toronto, is a guest of her mother, Mrs. James Bowie.

Mr. Archie McFarlane of Toronto visited his parents, Mr. and Mrs. James McFarlane on Sunday.

Miss Margaret McFarlane visited friends in Peterborough over the week-end.

Miss Isobel Hastie of Montreal, was a guest of her father and sister, Mr. Joseph Hastie and Miss Mary Hastie, over the week-end.

Miss Gladys Turner of the Ontario Hospital Staff, of Whitby, is a guest of her parents, Mr. and Mrs Trevor Turner.

Expectant Mothers need increased amounts of the "Vital 3" to prevent loss of teeth and nervous energy

THE VITAL 3

1—CALCIUM

Vital to life, energy and strength! Adequate daily supplies are necessary to enable the intestinal muscles to contract properly, to promote normal action of body muscles and nerves, to build and to preserve strong, rigid bones and sound teeth. All healing processes need calcium. Too low a supply of calcium causes oversensitive nerves, irritable muscles, decayed teeth and softened bones. Maternity cases, in particular, require an abundance of calcium.

2—PHOSPHORUS

An important constituent of all cells of the body, of the bones and of the glandular tissues, and first among all substances as a nerve food. Necessary in regulating and maintaining the neutrality of the blood and in sustaining its normal temperature. Also needed for turning starchy foods (bread, potatoes, sugar) into energy. Fresh supplies are needed daily, and increased amounts during maternity.

3—IRON

The entire store of iron in the adult system is only about one-tenth of an ounce and constant renewal is necessary. Every cell of the body and every tiny red blood corpuscle needs a supply every day, or weakness and loss of strength immediately result. Increased amounts are needed during pregnancy in order to build up a store of iron in the infant's body, as well as to supply the mother's normal needs.

A GROWING unborn infant makes heavy demands upon the expectant mother for bone-making calcium and phosphorus to form its skeleton. If the mother's every-day meals do not supply sufficient of these materials for both mother and infant, the infant robs the mother's bones and teeth of calcium and phosphorus. That is why child-birth so often causes bone weakness and the decay and loss of teeth.

The unborn infant also draws upon its mother for iron to such an extent that she needs to increase her daily consumption of this vital substance.

It is for these reasons that Fellows' Syrup is of such value to expectant mothers. It supplies increased amounts of the "Vital 3"—Calcium, Phosphorus and Iron, together with other strengthening and invigorating mineral elements, such as sodium, potassium and manganese.

Particularly during the last ten weeks of pregnancy, when the infant is growing rapidly larger and is taxing the mother heavily, Fellows' "Vital 3" Syrup should be taken with every meal and at bed time, to help keep up the mother's strength and vigor.

Physicians have prescribed Fellows' Syrup for 60 years. It is used in 52 different countries. Your druggist has it in two sizes. Make sure that the name FELLOWS is on the label—and get the Syrup with the "Vital 3."

FELLOWS' SYRUP

World Famous COMPOUND OF HYPOPHOSPHITES

CRICHTON
EYESIGHT SPECIALIST
179 Charlotte St. 'Phone 3478J

The Peterborough Examiner

PETERBOROUGH, ONTARIO, CANADA, TUESDAY, APRIL 3, 1934

General Electric Refrigerators
For Those Who Want the Best
Let us explain their Superior Qualities.
Guaranteed for 4 Years.
Watson's
'PHONE 968 Open Evenings

NEILL'S
"THE STORE OF BETTER VALUES"
SMART SPRING « FOOTWEAR »
CORRECT IN STYLE AND COLOUR

"HY-STYLE"

Considered one of the smartest styles for early Spring wear. A "Paris" grey "T" strap model with the new watersnake vamp. Correct in style and color, combination fitting and neat spike heels. In widths **3.50**

Fashion has designed the smart cork (fawn and brown mixture) pattern to be worn with brown and tweed ensembles. Made on the popular 4-eyelet tie model with cuban dress heels. Combination fitting in widths **4.35**

"HY-STYLE"

FOOT COMFORT
Do not suffer from foot troubles—Consult one of our foot comfort specialists who will gladly advise the correct way to obtain relief.

R. NEILL, LTD.
350-354 GEORGE STREET

24-HOUR SERVICE
We Specialize in Re-Building Automobiles that have been Wrecked. Body and Fender Repairs, Welding, etc. Also Re-Painting and Re-Ducoing. All Jobs Guaranteed.
J. J. DUFFUS COMPANY
PETERBOROUGH
Tues Sat -tf

ROGERS RADIO

ONLY 34.50
$5 DOWN
$1 A WEEK
Johnston's
TIRE, RADIO & BATTERY SERVICE
Open Evenings Phone 2123
6d-3, 5, 10, 12, 17, 19

You will find many things in the Classified Ads of The Examiner.

Get Your Copies of the
Easy Way CookBooks
From the Newsboys

An opportunity is given you to purchase these worthwhile books from the newsboys who get a commission on all sales. They will call on you shortly. You'll agree that this money is well spent.

25c For These 3 Books

THE EASY WAY CAKE BOOK
PLANNING THE PARTY
MARKETING AND MEAL PLANNING
BY ANNA LEE SCOTT
Peterborough Examiner, Ltd.

JOHNSON BROWN SERVED C. P. R. FOR 42 YEARS

Retired on Saturday at the Age of 65—On Lakeshore Run.

STARTED AT EARLY AGE.

Having railroaded throughout Central Ontario when railroading was real adventure, Johnson Brown was superannuated on Saturday at the age of 65 after 42 years in the employ of the C.P.R. He was conductor on freight trains between Havelock, Smith Falls and Trenton for 29 years, and for 12 years he was conductor on passenger trains along the lake front.

As a 12-year-old boy, this veteran started work with the Rathburn lumbering firm out of Deseronto. He helped build this company's private railroad, which was later taken over by the C.P.R., and gained his first railroad experience on this line as a brakeman. He joined the C.P.R. in 1892 at the age of 23 as a "brakey." Later he moved to Havelock where he resided and conducted freight trains up and down the line for 31 years.

He is well known in Havelock, Peterborough, Trenton, where he now resides, and along the lakefront. Now that he has retired, he is going to do some "visiting around," Mr. Brown stated.

His daughter, Mrs. L. V. Wood, resides on Westcott street here, while two sons, Dr. M. H. Brown and W. H. Brown, C.A., both live in Toronto.

CHEESE MEETING AT BOBCAYGEON

Patrons' Association Unanimously Approved — At Youngs' Point To-night.

G. Van Volkenburg Present.

Extension of the organization of the Cheese Factory Patrons' Association was carried into the Victoria section of the local group of factories yesterday with encouraging meetings at Dunsford in the afternoon and Bobcaygeon at night.

The speakers were George Van Volkenburg of Seymour township, W. G. Moore, dairy instructor for this district, Wallace Anderson and John Brethour of Warsaw.

The larger meeting at Bobcaygeon unanimously endorsed the Patrons' Association including the proposed levy of five cents per thousands pounds of milk to cover the costs of organization and maintenance of the Association. Of this nominal charge 75 cents is paid to the provincial association and twenty-five cents is retained by the county Patrons.

Mr. Van Volkenburg is the local representative of the Provincial Association as sponsored by the Ontario Department of Agriculture. He will remain in Peterborough for several days and will attend the remaining meetings as recently planned, At Young's Point to-night, Warsaw Wednesday afternoon and at Daisy D. factory Wednesday night.

THE DIAMOND IS THE APRIL BIRTHSTONE

What could be a more acceptable Gift than a Perfect Bluebird Diamond Ring?

Bluebird Diamond Rings are absolutely guaranteed perfect and of fine Blue White color.

Buy a Bluebird and be positive of the finest.

Attractively priced from $15.00, $25.00 to $500.00.

See our famous Solitaire at $50.00.

Warne's
DIAMOND HALL
Phone 880

LOCALS

PLUMBING, HEATING, TINSMITHING
Have W R. Turner, 195 Simcoe Street, Phone 591
Examine your Heating System at once. Sole Agent for the famous Hecla Furnaces tts, tf

ALBERTA COAL
Choice lump Rose Deer coal for furnaces, $12 per ton. Also Rosedale stove size for kitchen ranges, etc., $11 per ton. Giving perfect satisfaction.—McCarthy & Johnston, 'phone 96. Tues.-Fri

MONEY NEEDED
You that can pay, do so. The severity of the Winter has been hard on the less fortunate and as a consequence the accommodation at this end has been greatly taxed. Don't hesitate, send your cheque or phone 3700 and we will call. Sanitary Ice, Coal, Coke & Wood Supply. tdf

CARD OF THANKS
Mr. John Lang and son, Stewart, Indian River, wish to thank the attending doctor, sisters and nurses of St. Joseph's Hospital, friends and relatives for kindnesses in their recent bereavement.

AUCTION SALE
Thursday, 1.30 p.m., at Hancock's, of Household Furniture, etc. 2d,80,4652

MENTAL HEALTH CLINIC.
Will meet at Nicholls Hospital on Thursday, April 5. For appointment, phone Miss H. Anderson, 1742. 1d-79

NOTICE
Free instructions on attachments every Thursday afternoon, from 2 until 5 o'clock. Everybody welcome. Singer Sewing Machine Co., 174 Hunter Street West; Phone 2885. 1d,79,721

CARD PARTY
First after the Lenten Season, in basement of Sacred Heart Church, Wednesday, April 4th, 8 p.m. Twelve excellent prizes.
Come and bring your friends. 1d,79,4647

AUCTION SALE
of Farm Stock and Implements including 4 Horses, 10 Milk Cows, 15 Young Cattle, 22 Sheep, number Hogs, and a full line of Farm Implements, the property of the late William Fee, Lot 15, Con. 6, Emily, on Thursday, April 12th, at 12.30 o'clock sharp. Terms: Cash. N. E. Sheehy, Auctioneer. 5d, 3,5,7,9,10, 4648

IN MEMORIAM
COCKBURN.—In loving memory of our dear Mother, Laura Cockburn, who passed away on April 3, 1929.
Sweet memories will linger forever,
Time cannot change them 'tis true.
Years that may come cannot sever
Our loving remembrance of you.
—Sadly missed by Reg., Beattie, Gwen and Meryl.

EAST CITY SOCIAL.
The ladies of Norwood Road and the Boundary will be hostesses at the first of the post-Easter Socials on Friday, April 6th, at 8.15. A pleasant evening assured. 1d-79-4658

WE MAKE THEM LIKE NEW!
For all those who did not take advantage of our Special Price, we are CONTINUING UNTIL SATURDAY NIGHT, APRIL 7, TO CLEAN AND BLOCK HATS by the Hoffman Method for only **35c**
Try our British Crown and Mac's Tobacco, ¼ Tin or Package 25c
NEW SERVICE CIGAR AND REPAIR SHOP
(Harry Williamson)
391 GEORGE STREET 'PHONE 147

WHISKEY STILL FOUND IN RIVER

Albert Vailois Pleads Guilty of Possessing Still and Fined $200.

BIG CROWD AT COURT.

Strange things are recovered sometimes from the Otonabee river, but Magistrate Langley expressed his doubts concerning the truth of Albert J. Vailois' story that he found a complete whiskey still in the river.

The 60-year-old resident of Woodbine Avenue appeared in court charged with possession of the still. He pleaded guilty and was fined $200 or three months in jail.

Through his counsel, T. J. Carley, Vailois related that he was walking across the fields near the shore of the Otonabee to get the cows one day. "He saw a piece of string attached to a cedar tree, and pulling on the string he tells me he drew this boiler and worm out of the river" Mr. Carley said.

"That's right," Vailois interjected, "I found it. I never made it or had it made."

"He used this still to make liquid refreshment for himself," Mr. Carley continued. "He states that he has a bad cough and it helps out a great deal."

The still and a gallon jar of moonshine found in the Vailois cellar was produced in court by R.C.M.P. Constable T. J. Woods, of Lindsay.

Vailois promised that he would never make moonshine again.

Charged with attempting to murder his wife, Thomas Hele was remanded again for trial until this Friday.

Mrs. Laura Elms, who pleaded guilty a week ago, to five charges of theft from local stores, asked to be remanded a week for sentence. She will appear for sentence on Monday.

Such a crowd gathered outside police court before 10 o'clock this morning that police were forced to line them up outside the doors of the court room in the same way as theatre crowds.

Triple Death Feared Deliberate Suicide

WOODMOUNT, Conn., April 3 (AP)—Illuminating gas pouring out of several pipes and a stove killed three members of a prominent Woodmont family in a tragedy termed today by Dr. William J. H. Fisher, medical examiner, as "more deliberate than accidental."

Pending an autopsy, the medical examiner withheld his opinion as to whether Mr. and Mrs. Werner B. Gutenberg and their 26-year-old son, Frederick A. Gutenberg, were suicides or the victims of a slaying-suicide plot.

The medical examiner reported that several jets had been "deliberately removed, causing freer and greater flow of gas from the pipes into two bedrooms where the bodies were found last night.

Weddings

DEVLIN—PERRY.

The marriage was quietly solemnized this morning at eight o'clock at St. Peter's Cathedral, by the Rev. Paul Costello, of Jane Ann, second eldest daughter of Mrs. A. Perry and the late Mr. Thomas Perry to William Gerard, son of Mr. and Mrs. John Devlin, of Indian River.

Attendants were Mss Mary Perry, sister of the bride and Mr. James Devlin, brother of the groom.

OUR PRINTING PRICES are LOWEST

MANY CLAIMS FO RDAMAGES ARE LAID BEFORE LINDSAY COUNCIL

Citizens Endeavoring to Receive Compensation for Inconveniences Suffered.

DUE STREET CONDITIONS.

LINDSAY, April 3 (Special to Examiner).—Lindsay Town Council received a number of claims for damages, at the meeting held on Monday night, for citizens endeavoring to receive compensation for injuries to themselves, or to their cars, because of icy conditions of sidewalks and roads. Miss MacNeill claimed damage for a broken spring on her car, which was damaged while driving on Sussex Street. Mrs. Bishop, Queen Street, slipped and fell and fractured a limb. Mr. A. Storer claimed damages for injuries to his daughter, when a limb was cut to the bone by falling on the icy walk. F. Arnott claimed damages for a broken spring on his car, due to hitting a hole in the street.

The Globe Indemnity Co. disputed the claims of Messrs. W. E. Kelcher and D. R. Stephens, whose cars were damaged by skidding on icy pavements.

Barrisers Gordon and Elliott of Peterborough wrote on behalf of Mr. Pitts, grocer, at the corner of Albert and Durham Streets, Lindsay, claiming $2,000 damages because of the flooded condition of his store cellar. The condition has occurred on different occasions, and Town Solicitor Fulton was instructed to investigate the legal side of the complaint.

Barristers Weldon and Lacey wrote concerning a claim of $75 for damages sustained by L. A. Waddell by reason of his cellar being flooded on two different occasions.

Barrister Gee communicated in regard to a bill of $48 which his client, Mrs. A. Kennedy, Bond Street, submitted because of damage to a cellar because of a lateral and drain being blocked.

Fair Wage Clause.

Ald. P. E. Pickering introduced his proposed by-law to establish a fair wage clause in all local contracts for municipal work at last night's meeting of the Town Council. It was laid on the table for one month, after receiving a first reading, and will be re-drafted.

The by-law deals with contracts with the Corporation only, and wages are set as follows: Unskilled labor, 30c an hour; bricklayers and masons, 60c; rough carpenters, 40c; finished carpenters, 50c; cement finishers, 45c; cement finishers, roadways, sidewalks, 40c; electrical workers, 60c; glaziers and painters, 50c; ;plumbers and steam-fitters, 60c; sheet metal workers and tinsmiths, 55c; trucks, up to 2 tons, $1.45 per hour; 3-ton trucks, $1.65; 4-ton trucks, $1.85; 2 horses, team and driver, 60c.

The number of working hours in the day or week for each of the different classes of labor shall not exceed 44 hours per week. All workmen employed shall be residents of Lindsay, except certain key men.

At Ald. Frost's suggestion, the by-law was hoisted one month to be revamped. He claimed the wages should be minimum, allowing more to be paid if necessary when better times arrived. He favored a 20 or 25 per cent. drawback on the contractor, instead of 5 per cent., as suggested by by-law, and that the hours should be 44 hours per week, but a workman should not be prevented in working longer hours, Saturday afternoon, if paid at time and a half for overtime.

Former Lindsay Boy.

Lindsay citizens were interested in learning this week of the success of a former Lindsay boy, Prof. Ford K. Edwards, who has been called to Los Angeles, Cal., to lead the discussion under the sponsorship of the State Chamber of Commerce on the problem of regulating the transportation industry, with particular reference to motor trucks. Prof. Edwards now holds the position of Professor of Transportation at the University of Southern California. Prof. Edwards is a son of the late Ernest Edwards of Lindsay. Recently Prof. Edwards published a book on "Principles of Motor Transportation," which has had many favorable comments in the American and London, England, papers, and is being used as a text book in universities in California. He has just been awarded his degree of "Doctor of Philosophy" by Yale University, and has the distinction of being the only student at Yale ever to have held the Lord Strathcona Scholarship for two years in succession. The conference being held under State authority includes some of the most prominent men in transportation circles in the United States.

Prof. Ford K. Edwards is known to many in Lindsay. His parents attended the Cambridge street Methodist Church years ago, and his father was at one time a highly respected salesman in the employ of B. J. Gough, clothier of Lindsay for many years.

Cook Picks Chicago To Win Stanley Cup

BRANTFORD, April 3 (CP)—Bill Cook, starry forward of New York Rangers, home in his native town for a visit yesterday, picks Chicago to beat Detroit in the Stanley Cup National Hockey League series.

Gardner, he said, has the edge on Cude, Detroit goalie, through greater experience. The defence of both teams is good but the Hawks have better, more experienced forward lines in Bill's opinion. Chicago, he thought, with luck should get the 'breaks' which mean everything.

SEAL KILLERS SET NEW MARK

Catch Nears 200,000 Pelt Total With One Ship a Record of 55,636 Aboard Already.

SEASON NEARS CLOSE.

ST. JOHNS, Nfld., April 3 (CP).—Newfoundland's seal killers, jolly while flirting with death, sought new records to-day as they continuel clubbing "harps" and "hoods" on the northern icefields. Imogene, high-liner of the fleet of eight steamships, had more than 53,000 pelts aboard and her men were determined to set a new mark for a single cargo.

Last year Imogene broke a record of 23 years' standing when she sailed with 55,636 seals, and another day or two in the "main patch" should see a new total.

Soon the whole fleet will be homeward bound for St. John's, where citizens are preparing a warm welcome. The Eagle, one of the smaller ships, is already "log-loaded" with 26,000 pelts and on the way to port.

Others will clear the icefields within the next few days. Already the fleet has taken close to 200,000 pelts, compared with the 176,046 brought in by six ships last season.

To-day was one of rejoicing on the Beothic, Captain Abraham Kean, 79-year-old commodore of the fleet, having become the only sealing master in history to load 1,000,000 pelts. He is on his 66th trip with the fleet and had a total of 960,000 to his credit when he sailed. To-day the Beothic's catch went over the 40,000 mark, and the veteran skipper, a former minister of fisheries for Newfoundland, had his million.

YEAR OF PRAYER.

ROME, April 3.—(A.P.)—A year of world-wide prayer to bring all Christians into one faith and to atone for injuries done to God's majesty by militant atheistic associations was decreed by Pope Pius to-day in a Papal bill extending the Holy years to all the world.

WILD GEESE!

Another harbinger of Spring was noted yesterday afternoon over Otonabee Township when a flock of wild geese was observed heading north. "There were at least twenty-five in the flock," the lady who informed The Examiner said over the phone," the first big flock we have seen this year."

NO COMMANDING IDEAL OF LIFE GIVEN PUPILS

Teachers Have a Social Inferiority Complex Declares Prof. Vlastos.

YOUTH IS PRACTICAL.

Discount Competitive Element, Too Large Part of Present System.

TORONTO, April 3 (CP) — "Teachers in this country have all too often a social inferiority complex," declared Dr. Gregory Vlastos of Queen's University, in an address before the Commercial Section of the Ontario Educational Association here today.

Teachers, said Dr. Vlastos, were apt to have a social inferiority complex in relation to the work of the lawyer, doctor or statesman and were prone to consider their work as unimportant.

"Perhaps one of the gravest criticisms against our present system is the fact that no commanding ideal of life is presented to our pupils, so that most of them accept all too uncritically goals of personal ambition and material success," he said.

"Unless action is connected with idealistic precepts, sentimentalism ensues. Youth, for all its idealism, in fact because of that idealism, is intensely practical."

The action proposed was the establishment of the co-operative, social-minded, non-individualistic attitude in the classroom. "Encourage the discussion method rather than recitations," he urged. "Discount the competitive element, which unfortunately is all too large a part of our present system of education. Above all, avoid the authoritarian method of teaching; adopt the attitude of a fellow-seeker, and guide, rather than an omniscient authority."

BANDITS STEAL BIG IRON SAFE

Leave Two Employees in Refrigerator All Night—Pair Nearly Frozen.

LOOT $700.

MONTREAL, April 3 (CP) — Rain water gushed through the gutters and wet pavements glistened in the streetlights, but Paul Sandler and Dennis Harpauk nearly froze to death here last night. Four armer bandits locked them in the refrigerator of the restaurant where the pair were employed and then carried off a locked safe containing $700 in cash.

Henri Guibord, a chauffeur employed by the restaurant, freed Sandler and Harpauk from their frigid prison when he reported for work this morning. They told police who rushed to the scene that they were washing the floor at 3 a.m. when they heard somebody forcing the front door. Four men armed with pistols rushed in and forced them into the refrigerator.

The heavy iron safe, which the proprietors said contained $700 in cash, was missing from its place in the managers' office when a check-up was made after Sandler and Harpauk were released.

DANCING MAYFAIR TONIGHT
GOOD MUSIC AND A GOOD TIME.
JOHNNY THOMAS AND HIS ORCHESTRA
Admission 10c Ladies Free
DANCE 5c

Next Tuesday Evening, April 10th
At Eight-Fifteen
PETERBOROUGH'S FAMOUS CHOIR
"THE MADRIGAL SINGERS"
DIRECTED BY DOROTHY ALLAN PARK
Dr. Lawrence Mason, noted music critic of The Globe, says of this Choir: "It is a triumph of finished Art."
Assisting Artist:
NORAH DREWETT DE KRESZ, Pianist
COLLEGIATE AUDITORIUM
Tickets 50 cents, plus 5 cents tax, may be had from members of choir, and at Heintzman's. There will be a limited number of Student Tickets at 25 cents, as the executive desires that everybody may be able to hear this noted chorus.

TAKE NOTICE!

People of Peterborough and miles in every direction! D. Belleghem & Sons' $25,000 Stock of the Highest Grade Furniture that money can buy goes under hammer in a mighty

Read Wednesday's advertisement in The Examiner for complete particulars. Get ready to buy Fine Furniture at your own price!

See Wednesday's Examiner

D. Belleghem & Sons
Established 1878
188-190 HUNTER ST. W. PETERBOROUGH
Sale Under Personal Supervision of S. H. Lyon, Canada's Outstanding Auctioneer.

HEPBURN SCORES HENRY'S 'POMP'

Raps Premier for Appointing Governor—Using Money Needed by Starving.

TOUCHES CAMP WAGES.

SUDBURY, April 3.—(CP)—Continuing his rapid tour of the north country Mitchell F. Hepburn, M.P., Ontario Liberal leader, paused long enough in this city to criticize the appointment of a lieutenant governor for Ontario in depression time.

"In Ottawa," he declared, "I have never attended a function given by the governor general. Not that I am against the governor-general. I am not. But I did not attend because I am a true democrat and I do not think money should be spent in this manner when people are starving."

Premier George S. Henry, he told a large gathering here, had appointed Hon. Herbert A. Bruce to the lieutenant-governorship merely for the sake of 'pomp.' The cost of operating government house at Toronto had gone "to pay for the entertainment of a few social people in Toronto," the Liberal leader alleged.

Recent announcement of Hon. William Finlayson, Minister of Lands and Forests, of increased wages for men in board camps was also criticized by Mr. Hepburn who declared "if it were right to pay able-bodied men 20 cents a day before an election, it was right to pay him that during one. But it was never right to pay such a pittance to anyone. I wonder how long the wages will continue on an increased scale after the election?"

Easter Services

AT MILLBROOK.

MILLBROOK, April 3 (Examiner Correspondence).—Fragrant Easter lillies added the loveliness of nature to the special Easter services in the three churches of the community on Sunday, those in St. Thomas' Anglican Church being presented by Mr. and Mrs. Wentworth Gray and family, in loving memory of their son, Maurice, whose death occurred on Easter Day three years ago.

Grace Presbyterian.

A special Easter program marked the Sunday School session of Grace Presbyterian Church at 2.30 p.m., the young men of Mr. T. W. Belch's class forming a choir of twenty members and providing two anthems, "Hear the bugle calling" and "Rejoice 'tis Eastertide," Miss Ruth Thorndyke presiding at the piano.

The regular lesson was taken up in the separate classes, other special feaures of the program being readings by Miss Jessie Armstrong, whose selection was "Easter Day," by Bobby Peers, who recited "The Easter Beautiful," and by Hugh Williams, "To greet the resurrection." The handsome banner which is competed for quarterly on the basis of attendance was awarded by the superintendent, J. H. McKnight, to F. J. Deyell's class of intermediate boys as the winners at the close of the first three months of the year.

A large congregation gathered for the church service at 7 p.m., the choir rendering the anthem, "The Day of Resurrection," and the minister, Rev. H. R. Williams, B.A., preaching an inspiring Easter sermon from the text, "They have taken away my Lord, and I know not where they have laid Him" (John 20, 13). The thought emphasized was that death should be looked upon not as a sad, but a joyful experience for Christians, and may be compared to the laying down of the body to rest at night, with the removal of the day clothes, and waking with a new body and new garb in Paradise. "A joyful messenger of peace, whose kind hand opens to the weary pilgrim the gates of immortality, and lets the oppressed go free, is death."

A feature of peculiar interest was the presentation of thirty-eight leather-bound copies of the Presbyterian Book of Praise to the church by the Young People's Society, the minister receiving these with words of appreciation and gratitude, and offering the dedicatory prayer.

St. Andrew's United Church.

Owing to the illness of the pastor, Rev. W. W. Jones, B.D., evening worship was withdrawn at St. Andrew's Church, a large congregation gathering at 10.30 a.m., when Rev. Dr. E. L. Mahood of Peterborough brought an inspiring Easter message.

The choir, under the leadership of Mrs. H. W. Johnston, had prepared special music, the processional anthem being "Hallelujah, Christ is Risen," by Simper, a quartette, "'Tis Midnight" (Billingsley), by Mr. and Mrs. M. McDowell and Mr. and Mrs. Johnston, and a second anthem, "Risen a Glorious King," by Ira B. Wilson.

Preaching on the theme, "Humanity's One Last Chance," Dr. Mahood based his remarks on the Parable of the Hid Treasure, pointing out that the earth was the bank in the days of our Lord, banks and safety deposit boxes being unknown, and that the power of the resurrection of Jesus Christ is the treasure hidden in the field of every nation. "What would it mean if all national and international affairs were conducted in the spirit of Him Who rose from the dead? Our tomorrows would be as different as were the man's who suddenly found wealth, if we but discovered the hidden treasure in each life—the possibility of a personal knowledge of the Risen Saviour."

Announcement was made that Rev. Royal Newham, of Chesterville, will preach in St. Andrew's next Sunday morning, the pastor going to that charge, with a view to an exchange of circuits, a congregational meeting being called for Tuesday, April 10, at 8 p.m., to consider giving a call.

St. Thomas' Anglican Church.

Easter services in St. Thomas' Church began with early Communion at 8 a.m., and choral Communion at 9 o'clock, with a large number in attendance, and the rector, Rev. William Simpson, B.A., as the celebrant. Communion was at St. John's Church, Ida, at 11 a.m., and at Christ Church, Bailieboro, at 3 p.m.

Evensong and sermon were at St. Thomas' Church at 7 p.m., the choir singing the anthem, "He is Risen," by Simper, R. Stone taking the baritone solo, and Mrs. R. A. Ford the soprano. The rector preached from the text, "He is not here, but is risen" (Luke 24, 6), pointing out that the resurrection is the best attested fact in history, and while listing the objections sometimes advanced showed that these are now seldom heard, and considered obsolete. The importance of belief in the resurrection to the Christian faith and hope was also vividly presented, and the rector made it clear that the thought of Christ steadfastly setting His face to go to Jerusalem, knowing full well the trial and suffering that awaited Him there, which had been the theme of the Lenten discourses, culminating in the crucifixion, would have been of no avail had the Lord not come from the tomb victorous over death and the grave.

The service was fully choral and the hymns all in keeping with the joyfulness of the Easter occasion.

BARRISTERS AND SOLICITORS.

HALL & CARLEY — Barristers, Solicitors, Notaries corner Hunter and Water Streets (over Canadian Bank of Commerce) Peterborough, Ontario Telephone: Office No. 68 R. S. Hall K.C., residence No 603 T. J. Carley LL.B., residence No 3030

JAMES FORDYCE STRICKLAND K.C., M.P.P. — Barrister Solicitor Notary Public. Peterborough 'Phone 191 Money to Loan. 372 Water Street.

PECK, KERR & McELDERRY — Barristers, Solicitors, and Notaries Office: 410 Water Street, Peterborough. Telephone 1950. E. A. Peck M.P., P. D. Kerr, K.C., V. J. McElderry, K.C.

GORDON & ELLIOTT — Barristers Solicitors, Notaries, Patents and Trade Marks Money to Loan. Telephone 3300 — Hon. G. N. Gordon K.C., Alexander L. Elliott. Toronto Office: 410 Saturday Night Building, 73 Richmond Street West Telephone Number Elgin 6831

CANADIAN PACIFIC RAILWAY
(Effective Sunday, March 11)

Going East—
4.55 p.m.—Indian River, Norwood, Havelock, Daily except Sunday.
7.40 p.m.—From Toronto Daily except Sunday
11.10 a.m.—Havelock, Tweed, Smith's Falls, Ottawa, Montreal, Quebec Boston, and New York. Daily except Sunday
11.10 a.m.—Sunday only to Havelock
1.55 a.m.—Havelock, Tweed, Kingston, Perth, Ottawa, Smith's Falls, Montreal, St. John, Boston, and New York daily.

Going West—
5.15 a.m.—Toronto, Guelph, Goderich, Hamilton, Galt, Woodstock, St. Thomas, London, Chatham, Detroit, Chicago, and New York daily.
7.20 a.m.—Toronto, Hamilton, Brantford, Buffalo, New York, Galt, Woodstock, London, Chatham, Detroit, and intermediate points Daily except Sunday
9.35 a.m.—To Lindsay and Bobcaygeon
3.40 p.m.—Toronto, Hamilton, Buffalo, Rochester, Boston, Woodstock, London, Windsor, Detroit, Chicago, and intermediate points between Peterborough and Toronto. Makes connections with the Trans-Canada Limited for Winnipeg and Vancouver. Daily except Sunday
5.45 p.m.—Sunday only for Toronto and points West.

CANADIAN NATIONAL RAILWAY TIME-TABLE.
(Effective Sunday, October 1)

8.15 a.m.—Daily "Pool Train" from C.P.R. Depot for Toronto, connecting with Canadian National "Intercity Ltd." for London, Windsor, Detroit, Chicago, also for Hamilton, Buffalo, and New York.
8.25 a.m.—For Lindsay, Orillia, Midland, Toronto, Hamilton, Buffalo, Guelph, Kitchener, Chatham, Windsor, and Detroit.
12.01 Noon—For Port Hope, Oshawa, Toronto, London, Windsor, Detroit, Chicago, Hamilton, Buffalo, New York, Philadelphia; also connects at Port Hope for Belleville, Kingston, and Montreal.
3.45 p.m.—For Lakefield.
5.17 p.m.—For Lindsay, Toronto, connecting with "International Limited" for London, Sarnia, Chicago; with the "Continental Limited" for Winnipeg and Pacific Coast points; also connects for North Bay and Cochrane and with the 11.45 p.m. for Windsor.
8.30 p.m.—For Keene, Hastings, Stirling, Belleville, Kingston, Montreal, Boston, and the Maritime Provinces.
1.55 a.m.—Daily "Pool Train" from C.P.R. Depot, for Smith's Falls and Ottawa.
7.30 p.m. (Sunday only)—Lindsay, Toronto, Hamilton, London, Windsor and Detroit.

(All trains except the two Pool Trains operate Daily except Sunday from Canadian National Railways Depot, Charlotte and Bethune Streets.)

Huge Crowd At Montreal Cooking School

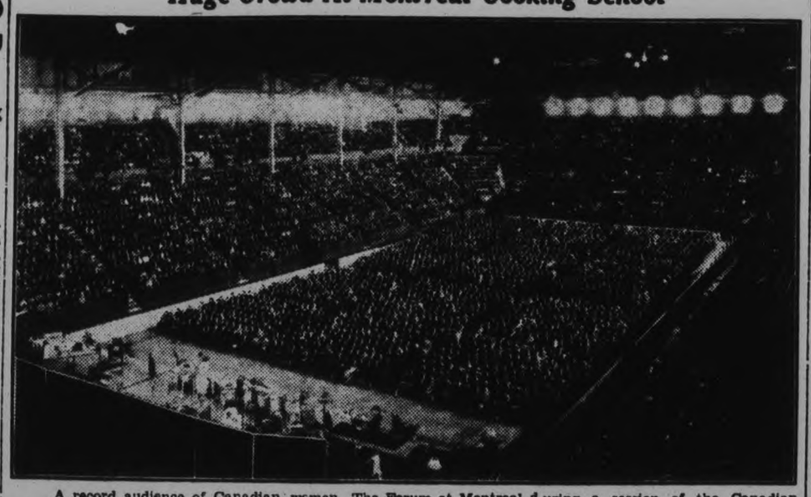

A record audience of Canadian women. The Forum at Montreal during a session of the Canadian School of Home Science, when 14,000 women packed the huge building.

WIFE PRESERVERS

When packing china, glassware and canned fruit when moving, dampen excelsior and pack it firmly around the articles. As it dries it shapes itself to the articles, thus forming a safe and solid framework for them.

MESSENGER BOY SAVES 3 LADS

Jumps in Sydney Harbor Wearing Rubber Boots as Ice Breaks With Victims.

TOWS ALL ASHORE AT ONCE

SYDNEY, N. S., April 3.—(CP)—Cape Breton today hailed a new hero-telegraph messenger Freddie Snow—who plunged into the ice water of Sydney Harbor and snatched three youngsters from death.

The three were playing ferryboat with an ice floe yesterday afternoon when Snow was passing along a waterfront street. Weakened by rain, the floe suddenly parted and spilled the trio into the water, where they foundered helplessly.

Fully clothed and wearing a pair of hip rubber boots, the 20-year-old messenger ran to the rescue, jumping floes until it was necessary to dive into the water. By this time two of the boys were looked together in a frantic embrace, while the third, only four years old, had gone down twice.

Dives For One

Diving deep, Snow grasped the tot by one hand then swam toward the others. With great difficulty he dragged all three for several yards and practically carried them till his feet touched bottom.

Exhausted as he brought them safely ashore, he turned them over to spectators who had gathered on the waterfront. He escaped from the admiring crowd as soon as possible and walked to the telegraph office to tell his superiors he would have to go home to change his clothes. It was not until later they learned of his heroism.

Buddy Gates, 10, and Earl McIsaac, 10, recovered sufficiently to be taken to their homes, but Junior Watford, 4, required medical attention at a nearby residence.

unate fellows secured the biggest

PREMIER'S SHEEP ATTACKED BY DOGS

New Law for Unorganized Districts Comes Into Effect To-day.

TORONTO, April 3 (CP)—Marauding packs of dogs which have destroyed or maimed flocks of sheep in several parts of the province have not spared the farm of Premier George S. Henry. The Premier revealed yesterday that about two months ago dogs attacked sheep on his Oriole farm and destroyed about a dozen animals. The killers were never caught, he added.

Farmers in organized parts of the province, such as East York Township, within which the Premier's farm lies, are protected against loss by legislation which has been on the statute books for some time. It provides that where the municipality has paid damages for sheep worried by dogs, the municipality is entitled to recover from the owner of the dog without proving that the dog was vicious or accustomed to worrying sheep.

However, in parts of the province where there is no municipal organization, a sheep-owner can only sue the owner of a dog for any damages sustained through sheep worrying, and is still subject to the common law rule: "That a dog was entitled to his first bite." This ends to-day for an amendment to the dog tax and sheep protection act places farmers in unorganized territory on an equal basis with those in older parts of the province.

Man-eating sharks off the coast of New South Wales are being exterminated by a tiny parasite similar to a prawn and less than one inch long.

HOUSEHOLD HELP?

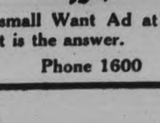

A small Want Ad at small cost is the answer.

Phone 1600

LABOR CIRCLES MOURN LEADER

John T. Fotser Dies in Montreal After Year's Illness.

AN OUTSTANDING LEADER.

MONTREAL, April 3. (CP). Labor circles throughout Canada today mourned one of Canada's most prominent leaders of organized labor—John T. Foster, president of the Montreal Trades and Labor Council and vice-president of the Canadian Trades and Labor Congress.

After a year's illness Mr. Foster died last night at his home in Outremont, a suburb of Montreal, at the age of 59.

In Montreal, in the province of Quebec and throughout Canada his advice was sought when matters of labor legislation were being discussed. Dominion and Provincial governments in addition to national and international labor bodies desired his co-operation in many matters. He travelled to Geneva three times as Canadian delegate to International Labor Bureau conferences. He represented the Trads and Labor Congress on the National Research Council.

To a large extent as a result of his efforts, the province of Quebec labor ministry was established a few years ago. A member of the Quebec social legislative commission Mr. Foster saw many of his proposals enacted into law.

On Many Commissions

Names to many commissions, he also acted as representatives of the men on various boards of conciliation. He was also editor of the Canadian Congress Journal, organ of the Canadian Labor Congress.

For 23 years he was president of the Montreal Trades and Labor Council and his unfailing ability to handle men enabled it to function smoothly.

Mr. Foster, born and educated in Montreal at an early age, become a machinist but was later forced to relinquish his trade when union matters pressed. Three sons and three daughters, all of Montreal, survive. The funeral will be held Thursday.

At the Theatres

AT THE CAPITOL.

"BOLERO"

For some obscure reason that is hard to explain, there seems to be a touch of genius about this picture. It doesn't amount to much in essence. The story centers about two adagio dancers who do their stuff in approved fashion through the years from 1910 and on after the Great War.

Perhaps it is the art of the two major players. George Raft, with his guttersnipe look, always makes his roles stand out, by reason of the earnestness he injects into them. And Carole Lombard (the lady likes the "e" in her name, it seems, because she regards it as lucky—evidently a student of numeralogy) acts wonderfully also. What a change has come over this actress, who used to have a metallic voice and equally metallic manner. She is all softness and charm and low, sweet tones in this picture—and can she dance!

Sally Rand, as Annette, her famous (or infamous, whichever way you happen to look at it) fan dance in this feature, and gets plenty of applause from the younger section in the audience.

A curious little item in the show, and one that makes Raft's part a trifle effeminate, is the fact that his liquid refreshments — and he partakes of several doses during the production—appear to be all of the cup variety. He must be a hound for tea and coffee. When others are using glasses, he twirls his little finger elegantly around the handle of a cup, and quaffs an innocent beverage.

Raft believes in leaving sentiment out of the picture. "You can't mix business and pleasure," he declares. Frances Drake, as Leona, runs foul of the dangerous little dark man when she goes soft on him, but Carole Lombard, as Helen Hathaway (and by the way, her hair looks suspiciously like a wig, at odd moments), keeps him in his place.

The picture combines, strangely enough, tragedy and light moments. War scenes make in interlude and the Grim Reaper comes into his own when he interrups the final skating dance encore.

—Jeanette.

Aims And Objects Movement Outlined

CENTREVILLE, April 3.— (Examiner Correspondence.) — The "New Canada Movement" held a meeting on Thursday night in South Monaghan Municipal Hall, William Belch was chairman.

Ralph Staples of Cavan, delivered an address depicting the economic and commercial conditions in Canada, so detrimental to the farmers of the country. He gave an account of the origin of the movement and stated its ideals and aims, advocating sound economic training and then intelligent action.

The speaker said the movement was a challenge to young people to do something for agriculture, by following the training program, uniting their efforts and setting in motion a vitalizing force which was to gain strength and influence for the betterment of the farming industry.

An impromptu discussion took place, participated in by W. Belch,

CONTRACT BRIDGE

WRITTEN FOR CENTRAL PRESS

By E. V. SHEPARD

OFTEN ONE ERROR LEADS TO ANOTHER

Viewed as a double-dummy problem, nobody could fail to defeat South's game bid in hearts. As actually played, South made a small slam, without any serious blame on the part of either defender, one error leading naturally to another.

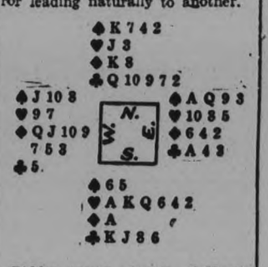

Bidding went: South, 1-Heart; North, 2-Clubs; South, 4-Hearts; without waiting to again hear from his partner, ending the auction, with neither side vulnerable.

There not being the slightest sense in leading trumps, West really had only three leads from which to choose. He might make an opening lead of spades, diamonds or clubs. South had shown himself so strong in trumps that trying to ruff him, or to establish a long suit against him appeared useless to West, especially as that defender had no cards of re-entry. West decided that making an opening lead of diamonds might be a safe lead, but one which probably would not be productive of many, if any, defensive tricks. A lead of one of the black suits appeared more reasonable. The only question in West's mind was concerning which one he should open.

An opening lead of the J of spades would have given the defenders 2 tricks. A return lead of the Ace and another club would have yielded 2 added tricks. A spade, followed by the Ace and a low club would have given 3 defensive tricks. Another spade and another ruff would have given the defenders 5 defensive tricks.

West decided against the spade lead. He led his only club. East's Ace won the trick. South dropped his K, as if he had been dealt only that one card of his partner's suit. Five from 11, left 6. The "rule of eleven" seemed to give West the 3 missing clubs, and East credited his partner with having led a fourth best card. From the standpoint of East the only chance of defeat the contract was in case West held the Ace of diamonds, and so could lead through the K of spades in dummy East led his top diamond and the declarer made a small slam.

If East had credited his partner with a singleton lead, West could have ruffed a return lead of clubs. He could have led through spades, and again ruffed a club. With the singleton lead the contract could have been put down 2 tricks, instead of being allowed to win 2 overtricks.

DONATE $20,000 TO NEEDY.

QUEBEC.—The Army and Navy Veterans in Canada will donate $20,000 to help relieve distress among Montreal ex-service men and their families. Decision was announced to-day by Col. W. C. H. Wood, who said permission would be sought from the Department of National Defence, Ottawa, to have the fund administered by Lt.-Col. M. L. Garon.

Rev. Mr. Cook and Rev. D. A. McKenzie. A committee of young men was appointed to further the interests of the movement.

WORKING ON A

Mouse's tail

science revealed a revolutionary new way to make the skin grow young, by feeding subcutaneous cells vitamin D, with Vita-Ray Vitamin Cream

Sunshine vitamin D, the living soul of youthful skin! Without it, the skin grows old; with it, the skin grows younger.

For years science has searched for a way to feed this youth-giving vitality from the sun directly *through* the skin to the subcutaneous cells, where the real work of rejuvenation is accomplished.

That's why the story of Vita-Ray Vitamin Cream is the strangest and most important ever told in the history of cosmetology. For after years of research, an eminent scientist discovered the secret by experimenting with a mouse's tail!

Get a jar of Vita-Ray Vitamin Cream today. Use it according to directions, and you'll be amazed at the improvement in your skin—the gradual vanishing of wrinkles, lines and crow's-feet, the toning and firming of face and neck muscles, the thrilling return of youthful freshness and color to your complexion.

Vita-Ray VITAMIN CREAM $1.50

ASK HER ADVICE ON BEAUTY

Madam Hase Verner, Vitamin D Beauty Specialist, who is demonstrating Vita-Ray Vitamin Cream this week in our cosmetic department. She is a specialist in the revolutionary new school of beauty treatment—the science of youthifying skin by use of the D or Sunshine Vitamin. You are cordially invited to seek her advice this week on any beauty problem.

BOND'S DRUG STORE

OUR MAIL

Dear Anne: The great day of our Christian year draws near and I have been doing some thinking on the subject that I would like to share with you and the neighbors. My mind has been dwelling rather sadly on the fact that it seems that the finest, most sacred things in life seem to be most specially soiled and marred by smaller conceptions and lowering of high ideals. My thoughts came to the great days of our Christian religion, its beginning and its fulfillment Christmas and Easter. How these seasons have been commercialized out of most of their real meaning. Christmas, the anniversary of the birth of our Lord—a day of rejoicing and praise by the angels—has become to many of us a time of giving and getting, and forgetting its real significance. And Easter has been turned into a time for personal adornment, of decking the body and almost forgetting the soul. Or a season of watching and welcoming the spring and the wakening of old nature from its winter sleep. All good enough, but taking away utterly the true meaning of the day. This great annual miracle of nature happened many, many times before Christ lived, died and rose again.

The Easter season is outstandingly peculiar to the Christian religion. There is nothing like it in any other of the great religions of the world and it is not recognized by any but Christian people. Easter, the day when Jesus Christ, God's own Son, conquered death and the grave for each of us, and rose triumphant to tell us that "Because I live ye shall live also." A day for the soul, not the body or nature or anything outside of the highest.

We have been and are passing through a cold, dark hard time of trouble, loss, confusion and fear, from which few if any, have escaped, and hope and faith have been sorely tried and almost lost. Can we not have a real Easter, one of our souls with a new realization of our Lord, and His power to conquer all things in His time and will? He, who broke the chains of death, can He not do all things? Can He not bring all the darkness, trouble and distress in the world around us into subjection to His mighty Power and Love. I am saying these things to myself too, for I confess my mind has been sorely troubled and hope darkened and faith small, but now, I am hearing a voice which says "Lo, I am with you always, even unto the end." Like many others, no doubt, there's no money in our house for finery, of any kind, but I am looking forward to Easter with new hope and outlook. Will you all join in?

Sincerely,

Pal.

Dear Pal: It is so nice to hear from you again. Your Easter thoughts and message are very fine indeed. May I wish you all the joy and happiness that this Holy and Triumphant time can possibly bring to you. Good health and happiness and the beautiful peace that makes our lives complete. May you and all the neighbors have just such a peaceful and happy Easter.

Sincerely,

Anne Wilcox

SUSPECTED DOPE DEALER

WINNIPEG, April 3 (CP)—Sam Pearl, alleged by police to be a drug peddler, was in custody to-day pending arraignment under the Narcotics Drug Act tomorrow. He was arrested after an automobile chase through city streets. William Amell, with Pearl when arrested is in custody, but no charge has been laid again h'm.

FILMLAND FASHIONS

The vivacious Colbert is always alert for new and novel notions and her latest deserves the Pulitzer prize for originality in handbags! Her muff's a bag and her bag's a muff!

It's of suede with two huge nickel nail heads in either corner. The pocketbook itself it attached solidly to the front side of this book-cover effect, and only to the top of the back side so that Claudette can tuck her hands readily into its cozy depths. The whole is about 12 inches long and 7 inches deep.

You'll be finding these in your favorite shop or if you're ambitious you can make one yourself to match your new outfit. Cut a pattern the proper shape—just double my sketch Cut out buckram exactly this size then lining and fabric slightly larger. Fashion a pocketbook with a zipper opening and fasten firmly to the lining. Now baste the lining so that it covers the buckram and stitch on the fabric top. It remains only to tack the top side of the inner pocketbook into place Initials will give a finishing touch and can be added by your favorite store. Interested?

JUST AMONG US GIRLS

NEIGHBORLY NOTES

Please Phone Items to 1000 or 1001

Mrs. George Lacheur and her daughter, Mrs. Aubrey Adams, left on Sunday for Redlands, California, to visit Mrs. Lacheur's sister, who resides here.

* * *

Gentleman Cadet Gordon Hudson Hall of the Royal Military College, Kingston, who has been spending Easter with his parents, Lt.-Col. Gordon Hall and Mrs. Hall, London Street, returned to Kingston to-day.

* * *

Mr. Ivan Ames, who for the past year has been a member of the Dominion Bank staff, has been transferred to Cobourg. While here, Mr. Ames made many friends.

* * *

Mr. Bill Barrie of the Bank of Montreal staff, Chesterville, spent the holidays with his parents, Mr. and Mrs. Barrie, 423 Stewart Street.

* * *

Miss Margaret Hickey, Reg. N., of Kingston, Ont., spent Easter with her parents, Mr. and Mrs. J. J. Hickey, Maitland Avenue.

* * *

Mr. James Morley has returned to the city after spending the week-end at Milton, Ontario.

* * *

Mrs. Fred Cann, 543 Harvey Street, is visiting her son, F. Lorne Cann, and grand-daughter Claire, at their home in Montreal. Miss Claire Cann, who has been attending school at King's Hall, Compton, is spending the Easter vacation with her father.

* * *

D. M. Bissell, C. Alex. Sollitt and J. M. Kirkwood are guests to-day at the head office of the Canada Life Assurance Company in Toronto, Ont.

* * *

Mrs. H. G. Walker and Mrs. L. M. Richardson are amongst those who will attend the O.E.A. convention in Toronto this week from this city. Mrs. Walker and Mrs. Richardson are representatives from the Queen Alexandra Home and School Association.

* * *

Miss Marjorie Adamson of Toronto spent the week-end with her parents, Mr. and Mrs. Pryce Adamson, 15 Orpington Road.

* * *

Mr. and Mrs. John Ward and their son, Glenn, have returned to Hamilton, after spending the Easter holidays with Mrs. Ward's parents, Mr. and Mrs. E. Scott, 305 Mark Street.

* * *

Miss Dorothy Wiman is in Toronto this week attending the sessions of the O.E.A.

* * *

Mr. and Mrs. James G. Whyte of Mount Denis, Toronto, spent the week-end with Mrs. Whyte's father, Mr. R. W. Davidson, Antrim Street.

* * *

Mr. and Mrs. Kenneth Kingstone, of Kitchener, Ont., were week-end guests at the home of Mrs. Kingstone's father, Mr. R. W. Davidson, Antrim Street. Mrs. Kingstone will remain for the week.

* * *

Mr. Robert Brydie and Mr. Harry Hunter, of Toronto, were week-end guests at the home of Madame L D Letellier, Crescent Street.

* * *

Miss Greta LeBarr of Toronto spent the week-end at the home of her parents, Mr. and Mrs. J. W. LeBarr, 203 King Street.

* * *

Mrs. C. G. Graham, Mrs. W Comstock, Mrs. F. J. A. Hall and her son, Mr. Jim Hall, returned on Sunday from their trip to Florida.

* * *

* * *

Miss Margaret Jackson, of Bolivar street, is visiting friends in Belleville.

* * *

Miss Estelle Cuffe, of St. Catharines, is the guest of her sister, Mrs. C. H. Stewart, Stewart street.

* * *

Mrs. L. M. Reilly of Toronto, is visiting her parents, Mr. and Mrs H. S. Huffman, Park Hill Road.

* * *

Mr. W. E. Jackson, of Brantford, formerly of Peterborough, is spending the Easter holidays in the city and attended the Warriors' Ball last evening.

* * *

Miss Elizabeth Grady, of Toronto, is spending the Easter holidays with her mother, Mrs. Grady, of Park street.

* * *

The second annual Warriors' Ball held last night in the hall of the Canadian Legion, with the proceeds donated to the work carried on by the Legion, was a very gay event. Attended by over three hundred people from the city and outside points, it was one of the prettiest and most colorful dances of the season. The military outfits of different types, alternated in an unusual note, as far as a dance is concerned, with the black and white evening attire worn by the majority of the men. There were full dress military outfits, "blues," uniforms resplendent with the military honors worn by many, while a brilliant note was struck by the scarlet mess-tunics which were very prominent. The gowns worn by the ladies were exceptionally lovely. They were in the long, graceful modes of the moment, many with trains and those little dainty novelties that catch the eye: tiny muffs fashioned from the same material as the gown. One girl completed a striking outfit by a miniature hat worn on the side of her dark head and made from the same flaming cherry red taffeta that fashioned her gown. Reds and whites predominated, and these, with a few blues followed out quite unconsciously but very effectively, the patriotic decorations in the three flag colors, which made a basic motif of the entire decorative scheme. The decorations, which were arranged by the Canadian Department Stores and Mr. B Gash, caretaker at the Legion Hall, were elaborate and striking. In the dance hall, large flags were draped on the walls, the electroliers were shaded with red, white and blue streamers. Wide green panels curtained the windows, with ferns on the window sills and slender pencils of coiled green paper formed a decorative fan on the north wall. The orchestra stand, backed by a huge panel of black emblazoned in silver with the words, "Second Annual Warriors' Ball," was draped in red, white and blue, and banked with ferns. In the upper card room, flags were used for decoration, but the main decorative effect of the evening was achieved in the men's club rooms on the ground floor. This room, which is rarely used as a lounge for dances, was transformed last evening, and was a cosy sitting-out place, and was also used for the service of a delicious midnight supper. Red, white and blue bunting was wound in candy-stripe fashion around the pillars, and red, white and blue coverings transformed the daytime billiard tables. These were decorated with beautiful spring flowers and silver candelabra, holding deep cream tapers. The flowers and the many pretty ferns in hanging baskets and wicker stands, were from the greenhouses of Blade's, florists, while the comfortable furnishings were provided by Comstock Brothers. The music for dancing was splendid. Mose Yokom and his peppy ten-piece band played their brightest and best music: smooth, melodious waltzes and "hot" fox-trots "Curly" Gibson's vocal solos were an attractive addition as usual. The program of entertainment was augmented by visiting entertainers, directed by W. A Garden, who, with his trio hailed from Toronto. The team of adagio dancers, Carmana and Cora, gave a notable performance, and their sparkling small companion little Helen White, who is one of the youngest radio entertainers in Canada, sang some "blue" numbers in a way that brought her much applause. She was a bright miniature lady with dark brown curls falling to her shoulders, and a velvet suit of maroon and chartreause green. But the hit of the performance was Cora, a diminutive blonde, whose sparkling dancing was away above the ordinary. Her skill was exhibited in a difficult adagio number, a novelty wooden doll dance, with the little figure in pink and blue supported by Carmana in the traditional outfit for a man dancer, of black satin trunks and loose white satin blouse. A third brilliant dance by this team was an Indian Apache novelty. During the evening, the draw was made for two major prizes. The electric toaster, donated by the Canadian General Electric Company, was won by Bob Allin of Sherbrooke street, while the permanent wave, donated by Madame Merriam, went to Miss Gwen Northey. Prizes for bridge were drawn for, and went to Mrs. C. G. Graham, Miss Hazel Buller, Mr. H. W. Morphet, and Mr. H. R. Scott. Among the guests were Mr. E. A. Peck, K.C., M.P., Major Stuart of Millbrook, Major S. T. Medd, K.C., Major Max Sloan, Captain James Abraham, Mrs. S. A. Beath, of Toronto, and Miss Estelle Cuffe of St. Catharines. Also present were the majority of the patrons and patronesses and the members of committees as follows: Patrons and patronesses (arranged alphabetically): Lt. Col. C. H. Ackerman, Provincial Command Canadian Legion, and Mrs. Ackerman; Brigadier W. B. Anderson, of Kingston, C.M.G., D.S.O., District Officer Commanding Military District No. 3, and Mrs. Anderson; the Rev. Dr. and Mrs. A. T. Barr; the Ven. Archdeacon R. C. Blagrave, D.D., and Mrs. Blagrave; His Worship Mayor Denne, and Mrs. Denne; Mr. Ross Robbin, president Young Men's Christian Association; Mr. and Mrs. J. J. Duffus; Mr. A. B. Gates, president Kiwanis Club, and Mrs. Gates; the Hon. G. N. Gordon, P.C., K.C., and Mrs. Gordon; Mr. Robert Haddow, president Canadian Legion, and Mrs. Haddow; His Honor Judge E. C. S. Huycke; Dr. A. Moir, president Rotary Club, and Mrs. Moir; Mr. E. A. Peck, M.P., K.C.; Mr. W. A. Richardson, past president Y.M.C.A., and Mrs. Richardson; Mr. C. A. Sollitt; president Kinsmen Club, and Mrs. Sollitt; Major J. W. Stevenson, Officer Commanding 4th Battery C.F.A., and Mrs. Stevenson; Mr. J. F. Strickland, M.L.A., K.C., and Mrs. Strickland; Lt. Col. C. H. Stewart, Officer Commanding 3rd Prince of Wales Dragoons and Mrs. Stuart; Major James Turnbull, Officer Commanding C. Company, 4th Machine Gun Battalion, and Mrs. Turnbull; Lt. Col. G. G. Winterbottom, M.C., D.C.M., Officer Commanding Peterborough Rangers, and Mrs. Winterbottom. The General Committee in charge of arrangement: Mr. R. T. E. Hicks-Lyne as chairman, and Mr. W. F. Huycke as secretary-treasurer. (Names in alphabetical order): Mrs. C. S. Browne, regent Peter Robinson Chapter I.O.D.E.; Miss Violet Davidson, regent Major Bennett Chapter I.O.D.E.; Mr. J. A. Dewart, Fire Chief George Gimblett, Mr. R. Haddow, president Canadian Legion, Mrs. R. Hartstone, president Canadian Red Cross Society, Mr. Allan Heideman, Dr. R. C. Honey, Dr. A. G. Howson, Mrs. B. Jackson, regent Otonabee Chapter I.O.D.E.; Mrs. D. A. Loomis, Mr. Adrian Macdonald, Mr. D. A. MacTavish, Dr. A. W. McPherson, Mrs. F. Millard, president Ladies Auxiliary to the Canadian Legion, Mrs. Joseph Mills, Miss Mayme Montgomery, Mr. M. H Park, Mrs. R. H. Parsons, president Women's Patriotic League of Ashburnham, Mr. C. H. Rogers, Mr. H R. Scott, Mr. Emmett Sheehy, Alderman Max Sloane, Mr. H. C Sootheran, Dr. N. H. Sutton, Mr. Roy Taylor, Mr. James Turnbull, Mr .Reg. H. Turner, Mrs. C. A. White, Mrs. T. W. H. Young, regent 57th Regiment Chapter I.O.D.E. In addition to the main committee in charge of general arrangements, the following sub-committees: Tickets, Mr. H. C. Sootheran, chairman, Miss Mayme Montgomery, Miss Violet Davidson, regent Major Bennett Chapter I.O.D.E., Mr. J. A. Dewart, Mr. R. Haddow. Mr. James Turnbull; Advertising and Publicity Mr. Roy Taylor, chairman, Mr. Reg Turner, Mr. Max Sloane; Refreshments, joint convenors, Mrs. J. Mills and Mrs. F. Millard president Ladies' Auxiliary to the Canadian Legion, Mrs. T. W. H. Young, regent 57th Regiment Chapter I.O.D.E., Mrs. B. Jackson, regent Otonabee Chapter I.O.D.E., Mrs. C. S. Browne, regent Peter Robinson Chapter I.O. D.E., Mrs. C. A White, Mrs. R. H. Parsons, president Women's Patriotic League of Ashburnham, Miss Mayme Montgomery, Miss Violet Davidson; Cards, Mr. C. H. Rogers, chairman, Mr. D. A. Loomis,. Mrs. R. H. Parsons, Mrs. T. W. H. Young, Mrs. C. A. White Mrs. B. Jackson; Program, Prizes, etc., Mr. Adrian Macdonald, chairman, Dr. R. C. Honey, Mr. D. A. MacTavish; Decorations, Music and Hall, Mr. R. Haddow, chairman.

FASHION SERVICE

This charming model has so many points which are helpfully slimming. The bodice is cut with a becoming V-neck and finished with a plaited jabot frill to give added length. The short sleeves have similar frill. The deep pointed seaming that marks the center-front skirt, creates a very slimming line.

Printed crepe in navy and white, a much favored scheme for spring carried out the original model against plain white crepe trim.

Style No. 2736 is designed for sizes 36, 38, 40, 42, 44, 46 and 48 inches bust.

Size 36 requires 3 yards of 39-inch material with ¼ yard of 35-inch contrasting.

Price of Pattern 15 Cents

The Examiner:
Please order for me—
Pattern Number .....
Size .....
My Name .....
Address .....
.....
I enclose 15c in payment
Allow five days for return

WEDNESDAY AT

BUEHLER

387 George Street Phone 3680
50c Meat Orders Delivered Free

SHOULDER VEAL CHOPS 11c lb

PORK HEARTS 3 LBS.
PORK LIVER
Veal BREAST or SHANK .. 25c

Blade or Short Rib Roast 13c lb

RIVERSIDE BUTTER, lb. 31c
Fresh BEEF TONGUES, lb. 16c
Sliced HEAD CHEESE, lb. 13c

SHOULDER VEAL STEAK 15c lb

Just Between Us Women

A daily chat with Examiner neighbors conducted by Anne Wilcox

Those who get weary standing on their feet doing tasks about the house can remedy this trouble in a large measure if they really want to enough. They can so manage that they do not stand as much as they have been accustomed to, they can soften the tread on floors, and they can supply themselves with comfort-making mats on which to stand.

* * * * * * *

An important thing to learn is to work without standing. At first it will seem very strange, but it is amazing how much can be done equally as well sitting as standing. An adjustable stool, with or without a back should be used. There are kitchen high chairs in the market. They are lightweight, with rather shallow seats, and low backs, and can be lifted and carried about easily. However, an old piano stool or typist's chair is equally good, and has the advantage of a revolving seat adjustable to many varying heights.

* * * * * * *

Some modern kitchens have composition floors. These have the merit of having one smooth surface easy to keep clean, but they are hard to stand on. There is no give to the cement, as there is to wood, although the latter is harder to keep clean. In olden times kitchens were covered with rag carpet either in strips where the tread was most continual, or seamed to make an uninterrupted covering. These carpets were comfortable to the feet and for this reason their return to fashion would be welcome. But there are extra heavy oil cloths in variety which are easier to clean, than carpets and which soften the tread quite a bit.

* * * * * * *

Also there are scatter rugs and small washable mats excellent for kitchen use. The relief of standing on these textile rugs and mats will be appreciated by any homemaker who has been accustomed to standing on a bare floor. Fatigue will be reduced. A thick quilted mat can be made to use when it is necessary to stand long in one place. The homemaker can fashion one of these mats from wash goods interlined with cotton batting. The quilting will prevent the batting from getting bunchy. This mat can be put down anywhere and moved any time.

* * * * * * *

Another way to ease the tired feet is to have a chair the right height to rest the knees on. Place the chair first on one side and then on the other so that alternately each foot can be rested. Bend the leg at the knee and kneel in the chair with this leg, while the other is straight. The bent leg gets some of the weight of the body and the foot none. This is an old method which will be found a great help in resting tired feet.

CONCERT IS GIVEN BY OMEMEE BAND

Delightful Program Presented by Mission Band of Omemee Church.

(Examiner Correspondence)

OMEMEE, April 3.—A good attendance was on hand Friday to hear the concert presented by the members of the Mission Band in the basement of Trinity United church. It is evident that Mrs. Reddick is a born artist ,the children under her training assisted by several other ladies acquitting themselves most credibly.

The opening number was a chorus by the entire band "Daisy Song" was the title, the daisy being the emblem of the Mission band. This was followed by prayer and a short address by the Rev. Dr. Reddick who acted in the capacity of chairman.

The curtains parted again and the following numbers received hearty applause: Song by Rae McPhee; vocal duet by Elzena McConnell and Dorothy Brooks; exercise, by ten little members; song by Kenneth Thurston; telephone recitation, Lois Wilson and Elva Kennedy; song, 'Pussy Willow' by several girls; Japanese exercise, Doris Graham and Garnet Pogue; song, Norma Marshall; play, 'Mother Goose and her family as Mission Workers'; song, Jean Laidley; exercise, 'Playing Daisies' by six girls; song, Doreen Morcombe; song, Chinese Cousins; recitation, Mertena McConnell; quartette, composed of member of the same family, Norma, Hilda, Max and Earle Marshall; play, 'The House of Do-What-You-Can'.

At the conclusion of the program Mrs. Reddick thanked those who had contributed to the program in any way and a pleasant evening was brought to a close with the National Anthem.

Household Hints

MENU HINTS

LUNCHEON
Baked Potatoes with Butter
Baked Apples Celery
Lemon Jelly
Cream Milk

DINNER
Creamed Fish Mashed Potatoes
Canned Green Beans
Molded Tomato Salad
Orange Cookies Stewed Prunes
Tea

I hope the family won't turn up its collective noses at the suggestion of stewed prunes and cookies for dinner dessert. My favorite manner of stewing prunes is to wash them well, soak over night then cook them slowly in the water in which they were soaked until they are syrupy. It takes a long time. No sugar is needed and the prunes are rich and delicious.

Today's Recipes

Lemon Jelly—One-half tablespoon gelatin, two tablespoons cold water one-fourth cup boiling water, one-half cup ice water, one-fourth cup sugar, one-fourth cup lemon juice, one little lemon rind. Soak the gelatin in cold water until soft. Add boiling water and stir until thoroughly dsisolved. Heat for as short a time as possible, as prolonged heating may prevent solidifying. Add sugar and stir until dissolved. Add lemon juice and rind, cool and mix thoroughly. Chill. Serve with cream or soft custard.

Orange Cookies With Clove—Two-thirds cup shortening, one and one-half cups brown sugar, two eggs, two tablespoons sour milk, two teaspoons soda, one teaspoon cinnamon, one-half teaspoon cloves, two cups flour, one-fourth teaspoon salt, grated rind of one orange, one cup dates, one-half cup nutmeats. Mix in the order given, adding the dates cut in pieces, and the chopped nuts last. Drop from the tip of a spoon onto buttered baking sheets and bake about 20 minutes in moderate oven 350 degrees. Makes four dozen cookies.

LUNCHEON DISH

Two cups crumbled breadcrumbs, one cup scalded milk, one cup minced cooked ham, two beaten eggs, two tablespoons melted butter, salt, pepper. Mix ingredients in order given. Drop by spoonful onto a hot greased griddle and brown on both sides.

AGAINST BLOOD TESTS

GREENSBURG, Pa., April 2 (CP) —Mabel, a cow kept on the St. Vincent College Farm, has always been opposed to blood tests for tuberculosis.

Observing George Edison, a farm worker, approaching with needle in hand, Mabel tossed him against a nearly stanchion. George dashed to a hospital holding his side. Said the doctor, "Two broken rib."

CLASSIFIED ADS are as useful as the day is long.

By GLADYS GLAD

BEAUTY TELLS HOW MILADY MAY USE PERFUMED MIT IN HER SHOWER BATH

The beautiful and exotic Joan Crawford of cinema fame, they tell me, is an ardent shower addict. Joan takes numerous showers daily, both in summer and winter. And she far prefers showering to taking a deep bath. For she claims that she finds showers much more refreshing and stimulating.

There are a good many gals today who, like la Crawford, greatly prefer showers to baths. Business girls and schoolgirls, for instance, who do not have sufficient time in the morning for a complete bath find showers most convenient. And they also are most and revivifying after the day's work, before that early date with the boy friend.

What most girls regret about a shower, however, is that they find it impossible to use bath salts or perfumes in the water. Most gals like to smell sweet and fragrant after emerging from their tubs. But they think it impossible to do this when employing a shower.

However, I am happy to say that it isn't impossible to impart a delicate fragrance to the body when taking a shower. You can't, of course, actually perfume the water that issues from the shower spray. But you can perfume your skin delicately simply through the use of a perfumed shower mit. There are a number of such shower mits now on the market that are excellent. And it is even possible to make such mits very cheaply at home.

To make a perfumed shower mit, take a length of think turkish toweling, and make it into a bag about six by four inches. Then take half a cake of castile soap and cut it into fine shavings. Add to this an equal amount of lavender flowers, dried rose petals and powdered orris root, and mix well. Then fill the bag with the mixture, and sew it shut. And finally, attach a wide strip of tape to each of the six-inch sides, so you may slip your hand under it.

Whenever you take a shower then, simply moisten the bag, slip your hand under the tape, and scrub your entire body with the bag. This will not only cleanse your body thoroughly, but will also impregnate your skin with a most delightful, delicate fragrance.

ANSWERS TO QUERIES

Liver Spots

Barbara: To eradicate brown spots, so-called "liver spots", use a solution of hyposulphite of soda and water, one part of the chemical to eight parts of water.

Hair

Win: My method of eradicating dandruff and thickening the hair is too long to print in this brief space. The process, however, is fully outlined in my "Beauty Culture" booklet.

Eyelashes

Larry: To promote the growth of your eyelashes, apply plain vaseline or odorless and tasteless castor oil nightly before retiring.

Of Course, You'll Want To Attend Each Session of the Canadian School Of Home Science in the Grand Opera House

Next Week **April 10-11-12**

Directed by

Miss Frances Thompson

Internationally Known Home Economist

If you'll remember, Miss Thompson conducted one of our Best Schools in 1932 and we have been indeed fortunate in securing this school again. No other will be sponsored this year.

Practical and Different Menus Prepared Daily
Helpful Hints on Modern Homemaking

Grand Prizes : Daily Prizes

Another Grand Prize

ONE OF THE GRAND PRIZES AT THE CANADIAN SCHOOL OF HOME COOKING
Is this service for six in the new King Cedric Design of Community Plate. The smart container is the new Nocturne tray chest in black and chromium.

Admission by Ticket Only
5c Each Day 15c for Three
Tickets on Sale Now at The Examiner

Sponsored and Made Possible by
The Peterborough Examiner, Ltd.

Moncton Wins 4-2 to Even Allan Cup Series

GOLF FACTS NOT THEORIES

By ALEX. J. MORRISON

A reader asks: "I have a mid-iron, also an old cleek, which I use as an approach iron. I'm told they are out of date. Is this so?"

Golf clubs are like automobiles. The manufacturers of both come out with something new each year. The new car sells only after it has demonstrated more efficiency than the old model. Yet many old models meet the owner's requirements handsomely.

The same thing is true about golf clubs. Even more so because many so-called improvements have not afforded greater efficiency in the swing.

If your clubs meet your requirements there's certainly no reason why you shouldn't use them.

PAUL RUNYAN WINS CAVALIER TOURNEY

Low Score of 270 Beats Cooper by Eight Shots at Virginia Beach.

VIRGINIA BEACH, Va., April 3.—Paul Runyan, little White Plains, N.Y., professional, celebrated the end of the winter golfing tour here yesterday by winning the Cavalier open with 270, one of the lowest 72-hole scores in tournament history.

In the last competition of the 1933-34 campaign, Runyan by far the leading money-winner of the year, added another $300 to his bulging purse by shooting the four rounds in 69-68, 66-67,—270, and finished eight shots ahead of Harry Cooper.

FIGHTS LAST NIGHT

(By the Canadian Press)

ST. PAUL—Frankie Battaglia, 164, Winnipeg, Man., stopped Larry Udell 168¾, Aberdeen, S.D., (6).

ALBANY, N. Y.—Irish Eddie Dolan 141¾, Waterbury, Conn., knocked out Tommy Bland 144, Toronto, Ont., (6).

CANTON, O.—Alabama Kid, Dover, O., outpointed Billy Holt, Pittsburgh (10).

HOT SPRINGS, Ark.—Patsy Severo 131, Hot Springs, outpointed Joey Forchione 127, Cleveland (10).

HOLYOKE, Mass.—Jackie Davis, 142, Cleveland, outpointed Buster Brown 142¼, Baltimore (10).

CHICAGO—Adolph Wiater 187½, Green Bay, Wis., outpointed Johnny Pacek 184, Chicago (6).

Wrestling Last Night.

(By the Canadian Press)

MONTREAL—Henri Deglane, 225, Montreal, defeated George Hagen, 212, Brooklyn, straight falls.

MEMPHIS, Tenn.—George Zaharias, Pueblo, Colo., defeated Charley Strack, Oklahoma (Strack disqualified after two falls split).

WILMINGTON, Del.—Joe Dusek, 206, Omaha, defeated Stan Sokolis, 216, Philadelphia, straight falls.

BUFFALO—Ed (Don) George, 215, North Java, N.Y., threw Ed (Strangler) Lewis 245, Los Angeles 54:05.

NEW YORK—Jim Browning 230, Verona, Mo., threw Jim McMillen 225, Chicago, one hour, two minutes, nine seconds.

KANSAS CITY—Ray Steele, 220, Glendale, Calif., drew with Everett Marshall 230, La Junta, Colo., two hours.

ROUND TRIP
BARGAIN FARES
from PETERBORO
Thursday, April 5
to

Can. Pac. Stations in New Brunswick..	$12.00
Digby, N.S.	13.00
Smith's Cove, Brickton, Bloomfield, Belliveau	14.00
Middleton, Falmouth, Church Point, Yarmouth	15.00
Windsor, Truro, Halifax	16.00

Return Limit—Leave destination not later than April 10.
Full particulars from any Agent.
CANADIAN PACIFIC CANADIAN NATIONAL
Pooled Train Services.

JAMES LEADS HAWKS SEXTET IN SERIES RALLY

Fleet Centre Star Stars for Maritimers, Scoring Two Goals and Assisting in Third.

THIRD GAME WEDNESDAY.

(By Elmer Dulmage—C.P. Staff Writer).

TORONTO, April 3 (C.P.).—Another Allan Cup drive of Fort William's Thundering Herd was by way of being sidetracked to-day. Moncton Hawks, defending senior hockey champions of Canada, evened the three-game classic series here last night by scoring a 4-2 victory that made them favorites to retain the battered symbol of amateur supremacy.

Not at all staggered by the surprising setback administered by the Forts in the opening game Saturday night, the Hawks pounded out a decisive victory to send the series to a deciding third game, to be played Wednesday night. They completely erased the 3-2 defeat of Saturday.

Dud James, fleet Hawk centre star, led the comeback campaign that may oust the Herd for the third straight year. Two years ago Toronto Nationals downed the Forts in the finals, and last season Saskatoon Quakers put them out in the Western playdowns. Virtually the same team gave the Hawks a merry battle for two periods last night.

How They Scored.

The polished James engineered the play for the first Moncton goal in the second period, and was on the scoring end of two brilliant attacks in the somewhat hectic third stanza when the aroused Western champions made a game of it. Bill Miller banged in the rebound of James' hard shot to get the Hawks started.

Up to that time it had been a cautious duel, with the champions pounding steadily but carefully on the Lakehead defensive barrier. They left few loopholes for Fort William thrusts, but at the same time found few in the Western armour. Goalie Gordon Hacquoil kicked out two or three hard shots.

Chunky Duke McDonald slithered a shot under a tangle of skates at the start of the third period and the puck went under the falling Hacquoil before the netman was sure where it was coming from. Then James took a pass from Sammy McManus as he sped through the defence and delivered the third Eastern blow.

Led by Hughie O'Leary, Ossie Hacquoil and Ross Knowles, the Forts bounced right back with a smashing offensive that all but flattened the Hawks. For five minutes the Lakehead team beat a hearty, vociferous tatoo on the Maritime defence that flustered the champs.

It netted two goals—one batted in during a melee by a Moncton defenceman—and ended only when Bill Hogarth cross-checked Moncton's Bert Connolly across the face and broke his nose. Hogarth was awarded a five-minute penalty and the Forts had no finishing wallop left. Instead, the dashing James added to the Hawk lead.

Bill Gill, giant Moncton defence player, batted in the first Fort William goal as O'Leary and Ossie Hacquoil struggled in a scramble a few feet from the Moncton cage. Gill was hard-pressed by the Western attackers, and was off-range in an attempt to clear. O'Leary was officially credited with the tally.

Score Second Fort Goal.

Immediately afterward, Moncton lost two players through penalties and the Forts started a desperate rally for goals. James and Aubrey Webster were chased for tripping offences. They watched O'Leary and Gordie Houston combine for the second Fort goal before James got back. But the Forts could get no more with the assistance of an extra man.

Goalie Hacquoil, whose brilliant work in goal stopped the Hawks in the first game, came back with an equally fine display. Nucker Irvine, James, Miller and Webster all laced hard shots from close range, only to have Hacquoil kick them away.

1934 ALLAN TROPHY SERIES IS AWARDED TO HALIFAX CITY

First Time Senior Amateur Hockey Finals Have Ever Gone to Maritimes.

DECIDED BY C.A.H.A.

TORONTO, April 3. (CP). Teams who enter the senior amateur hockey finals next year will fight for the Allan Cup in Halifax the first time national series has gone to the Maritimes. Delegates to the annual meeting of the Canadian Amateur Hockey Association yesterday approved Halifax as the scene of the Allan Cup series next year because of Moncton Hawks' success in winning the cup last year and entering the finals again this year.

As this step gave the east the senior finals two years in succession, this year's finals being played in Toronto the meeting decided Western Canada should again receive the Memorial Cup finals for the Canadian junior hockey crown and selected Winnipeg as the scene. Winnipeg also has the finals this year between St. Michael's College of Toronto and Edmonton Athletic Club.

In their final session the Association delegates altered the playoff systems for the Allan and Memorial cups In future they will be decided in the best two-out-of-three system with points to count. A team with one win and two draws in the three-game series would be the winner by four points to two, a victory counting two points and a tie one. Up to the present playoffs have been held under the two-game, total-goal plan, the finals only coming under the two-out-of-three idea.

E. A. Gilroy of Portage La Prairie, Man., was chosen president to succeed Frank Greenleaf of Montreal.

The Ontario Hockey Association's attempt to have commercially-sponsored clubs enter the O.H.A. series on the same basis as the other teams was turned down by the convention on the recommendation of the resolutions committee. The committee, however, approved the suggestion the O.H.A. be allowed to play commercial teams in their senior series as long as only non-commercial teams competed in elimination contests to decide the O.H.A. representative in the Allan Cup playdowns.

Pick Up Players

The delegates approved the resolution of W. A. Fry of Dunnville Ont., permitting clubs to pick up players to replace those taken by professional teams until the date for declaration of branch winners. After the declaration date the clubs will not be permitted to pick up players to replace those turning pro.

BAILIEBORO

Mr. Alfred Armstrong of Toronto spent the week-end the guest of his mother.

Mr. and Mrs. Will Lang and little daughter are spending the holidays the guest of Mrs. Lang's parents, Mr. and Mrs. A. Wallace of Greenbank.

Miss H. Armstrong of Toronto spent the week-end the guest of her mother.

Mr. R. Pengelley of Brantford is spending the Easter vacation at the home of his brother, Mr. J. S. Pengelley.

On Thursday evening last, Mr. and Mrs. Joseph Byers entertained a number of their friends in honor of the birthday anniversary of Mr. Byers' uncle, Mr. Albert Byers of Toronto, who is visiting friends in the village.

Mr. and Mrs. N. Armstrong and Mr. and Mrs. J. Gainer were guests on Sunday at the home of Mrs. Armstrong.

Mr. J. Lang was a visitor to Oshawa on Saturday.

SINGER IMPROVES

NEW YORK, April 3 (AP)—Carmela Ponselle, Metropolitan opera singer, who was stricken March 23 with an acute gall bladded ailment, was reported improved to-day.

The hospital to which she was taken last night for an emergency operation, said she was resting comfortably. The operation has been postponed indefinitely.

Detroit White Stars, U.S. Champions, To Play For International Title

Detroit is very much in the hockey picture this year with her Red Wings in the N.H.L. play-offs and her amateur White Stars, champions of the United States. This is the team which will play off with the winners of the Allan Cup in Canada for the international championship—a series which has never before been played. Both Moncton and Fort William, cup finalists, have agreed to meet the Detroit champions in a series likely to be played in Toronto. The White Stars (above) are: Back row, left to right—Jimmy Sullivan, Bob Myers, Ted McMahon, Pete McMahon, Murray McDonald, Cliff Fauria, and Earl Bingham. Front row—Al Landy, Elgin Wright, Bart Kerwin, Gordon Hunt, Keith Crossman, and Aubrey Bingham.

Saskatoon Quakers Bring Back Two Trophies From Europe

The victorious Saskatoon Quakers are now back home after a long tour through Europe, where they succeeded in winning the mythical "world's" amateur hockey title, as well as most other games. They played 37 games in all, winning 34, losing two and tieing one. They scored 183 goals against 29 and and numbered 20 shutouts. They brought back this picture with them, showing the two trophies they won. The one on the left is the World's Amateur Hockey trophy and right, the trophy presentel by the Italian government. In the picture Herb Wilson, captain of the Quaker team, is talking to the captain of a picked French team in Paris.

Our Boarding House . . . . . By Ahern

MISSING TWO YEARS

TORONTO.—The whereabouts of Charles Bell is sought by Mrs. Edith Wilson, sister, of Newcastle-on-Tyne, England. Bell left England in 1927 to work on the farm of a Mr. Roberts near Lakeland, Man., until two years ago, when the letters stopped; he corresponded with relatives. Communications addressed to Mr. Roberts remained unanswered.

JACK ADAMS HAS BUILT UP GREAT MACHINE IN 5 YEARS

"Smiling John" Started Out With Team of Great Names But Lacking in Youth.

EASY ELIMINATION.

DETROIT, April 3 (C.P.). — A Detroit Red Wing machine that Jack Adams has spent seven long years building was primed to-day for the Stanley Cup finals with Chicago Black Hawks. The first game will be played here to-night.

The first National Hockey League title team Detroit has had will line up against the Hawks as it did last Friday night when the Wings dethroned Toronto Maple Leafs. It is the first championship team Adams ever assembled, and he isn't satisfied yet.

Genial Jack showed he is not yet through building when he threw three players out of the line-up last week after the Leafs had beaten the Wings for the second straight time and replaced them with rookies. Three is no reason to believe he won't make another quick change if the Wings wobble during the Chicago series.

It has been a succession of shifts since the fall of 1927 when the pudgy Adams first came here to manage and coach the Cougars. He found himself with a veteran team, including players who were good when Jack himself was an outstanding forward in the N.H.L. and the Pacific Coast League.

He started with a team that had won only 12 games in a 44-game schedule in 1926. He had Hap Holmes in goal, Russ Traub and Reg. Noble on defence. George Hay started up front with Jack Walker and Carson Cooper. The dynamic Duke Keats and Johnny Sheppard were others. There were famous names and guile, but not enough youth. The black-haired Larry Aurie, fresh from Sudbury Juniors, was a promising rookie. He is the only Adams "original" left.

Dozens of players passed through his hands as the maestro from Napanee, Ont., built from this skeleton. His team became successively the Falcons and Red Wings, and took on strength as Adams bought youth and defensive strength. The Wings finished second in the United States section last season.

They started to go places when John Ross Roach was purchased from New Sork Rangers. Detroit found itself with greater defensive strength than ever before. This season Roach was injured and Adams obtained Wilf Cude from Montreal Canadiens on loan. To-day Cude is the outstanding figure on the eve of the play-offs.

Goodfellow Advanced

Ebbie Goodfellow and Herbie Lewis came along five years ago, Goodfellow from the Detroit Olympics of the International League. But in those days it was a struggle to make the playoff grade. Twice Detroit barely made it and each time was eliminated without winning a game.

The Roach was purchased to replace Dolly Dolson. Walter Buswell and Eddie Wiseman came to the Wings from the disbanded Chicago Shamrocks of the American Association. Adams already had Stew Evans and Doug Young, promising defence players. Carl Voss had turned out to be a good centre.

The Red Wing boss was heady to add the finishing touches. He traded Voss to Ottawa for Cooney Weiland and completed the best lightweight forward line in the circuit. Weiland, Aurie and Lewis are his aces. To tighten his defence, he traded Evans to Montreal Maroons for Teddy Graham and the blonde was just the bodychecker he needed. Graham became the strongman of the rearguard.

Gordon Pettinger was secured from Rangers and put at centre between Johnny Sorrell and Wiseman. This line played great hockey during the regular campaign. Just before the playoffs, Adams promoted Wilf Starr from the Olympics and gave Burr Williams a tryout at defence. Both made good.

Made Quick Changes

Smiling Jack cautiously moved this set into the series against Toronto and was pleasantly surprised when it scored two straight victories in Toronto. He was not surprised very much when the Leafs won the third game. But when Toronto won the fourth, he moved quickly. Out came Pettinger, Starr and the veteran Frank Carson. Up from Olympics he rushed Gus Marker, Gene Carrigan and Ron Moffatt.

This is the way Adams runs the Wings—the champions. He stirs things up. He is sure how the Wings will start tonight against Chicago, but even Jack is not sure how they will finish.

St. George Captures Rural Hockey Title

GALT, April 3. — (CP) — St. George's are champion of the O. R. H. A. and winners of the Premier Henry Trophy. In the third game of the finals here last night they registered a decisive 5-2 victory over the Blair Hornets to take the honors. A crowd of over 1,200, the largest ever to see a Rural game, watched the two teams battle for everything that was in them, but St. George had the edge and deserved their victory. They had better combination and finish to their attacks, while the Hornets just could not co-ordinate on their plays and were very weak in finishing off their assaults.

Hockey Results

ALLAN CUP FINALS
xMoncton Hawks 4 Fort William..2
x—Series tied one game each. Third and deciding game tomorrow night.

ONTARIO RURAL CHAMPIONSHIP.
xSt. George.....5 Blair Hornets ..3
x—St. George wins title.

SPYING ON SPORTS

International Canadian

"Gossip and Such"

THE GREATEST brother combination baseball has ever seen may be in the making in the St. Louis Cardinals' training camp in Bradenton, Fla.

That's saying a lot—for there have been many famous brother combinations and a few really fine ones.

The Dean brothers, Jerome and Paul, however, may each prove a superlative star, in which event the Deans must take ascendancy over the Waners and the Sewells of current times, the Coveleskies, the Meusels and the other famed family combines of the past.

JEROME, better known as Dizzy, is the big brother of the Dean boy duo, and has been with the Cardinals for two seasons in which time he has definitely indicated that he is headed for almost certain stardom.

There are a considerable number of baseball experts who freely predict that Dizzy, barring accident or some other unforeseen happenstance, has an excellent chance to become one of the mound immortals of the National league.

Younger Pall, getting his first real big league chance this year, has shown enough stuff in minor league competition to indicate that he may prove as good, if not better than Dizzy.

IF BOTH DEAN boys enjoy superlative careers in the National league they will be tops in baseball brother combinations because there never has been a pair of big league brothers who were equally great.

The Waner brothers of Pittsburgh, Paul and Lloyd, have been powerful hitters and highly competent outfielders, but neither has exactly won the title "great." And Paul, the elder, has been defintely the best.

The Sewell brothers, Catcher Luke with Washington and Infielder Joe with the Yankees, have been good—but not great—players for more than a decade.

AMONG THE major league brother combinations of the past the most easily remembered are the Meusel boys, Bob and Emil or Irish. These two gained fame not so much because of the ability they really possessed, but because they were on opposite sides during the All-New York world series of 1921-1922-1923.

Bob, who was with the Yankees, was easily the better of the two though Irish, with the Giants, was a hard worker.

A famed pitching combination of the past were the Coveskies. Stanley Coveleskie, who won the title of the "Dependable Pole," overshadowed brother Harry, however.

Engine Hits Coaches 50 Hurt At London

LONDON, April 3.—(C.P. Cable Via Reuter's).—Fifty persons were injured, most of them slightly, when a light railway engine crashed into the rear of an excursion train, standing on a bridge at Kilburn yesterday.

The train had only arrived from Nottingham with a load of excursionists, mostly members of a four-square Gospel movement, when it was jarred by the impact from the trailing engine. Loose debris from the collision crashed from the bridge to the roadway, narrowly missing a passing motor coach and scurrying pedestrians.

It was the second railway crash to mar opening of the Easter Monday holiday. Two Southern Railway trains met head-on near the Caterham station, Surrey, but both were travelling slowly and none of the few passengers was injured. No official explanation for the crash was given immediately.

Chuck Gardiner Wants to Share Hockey Honors with Mates

CAPITOL LAST TIMES TO-NIGHT, 7, 9

WEDNESDAY AND THURSDAY

Debutantes For Sale!

LOOK BEHIND THE SCENES . . .

See the high pressure methods of an ambitious society mother trying to sell her beautiful daughter to the highest bidder.

STAN LAUREL and OLIVER HARDY IN "Dirty Work"

COMING MONDAY, TUESDAY, WEDNESDAY

"Catharine the Great"

Old Country Soccer Standing

LONDON, Eng., April 3.—Standings in the English and Scottish football leagues including games up to and including Monday, April 2.

English League

First Division

	W.	L.	D.	P.
Arsenal	21	7	8	50
Huddersfield	19	6	10	48
Tottenham	19	12	7	45
Derby County	16	11	10	42
Sunderland	14	12	11	39
Blackburn	16	15	7	39
Sheffield W.	15	13	8	38
Manchester C.	14	12	10	38
Everton	12	11	13	37
Stoke C.	14	14	9	37
West Bromwich	14	15	8	36
Portsmouth	12	13	11	35
Leeds United	14	15	7	35
Leicester	12	12	10	34
Wolverhampton	12	14	10	34
Middlesbrough	14	17	6	34
Aston Villa	13	16	7	33
Newcastle U.	9	16	13	31
Liverpool	11	17	9	31
Birmingham	9	16	11	29
Chelsea	11	18	7	29
Sheffield U.	11	29	6	28

Second Division

Grimsby Town	24	8	5	53
Bolton Wanderers	19	12	6	44
Preston N.E.	19	12	6	44
Brentford	18	12	7	43
Bradford	19	14	2	40
West Ham	15	12	10	40
Port Vale	17	14	6	40
Bradford City	18	15	4	40
Blackpool	14	12	11	39
Plymouth A.	13	12	12	38
Burnley	16	14	6	38
Hull City	13	12	12	38
Oldham A.	14	14	9	37
Bury	14	15	8	36
Fullham	14	16	7	35
Southampton	13	15	8	34
Notts County	11	15	15	32
Notts Forest	11	17	9	31
Swansea T.	8	16	13	29
Millwall	8	17	11	27
Manchester U.	12	22	3	27
Lincoln C.	8	22	7	23

Third Division—Southern

Norwich C.	23	5	9	55
Queen's Park R.	21	9	6	48
Reading	17	8	11	45
Coventry C.	17	8	11	45
Luton T.	17	11	9	43
Bristol R.	16	10	10	42
Charlton A.	17	11	7	41
Exeter C.	15	12	10	40
Swindon T.	15	11	10	40
Clapton O.	15	14	8	38
Crystal L.	14	13	9	37
Brighton	11	13	12	34
Southend U.	12	15	9	33
Watford	13	18	6	32
Northampton T.	10	14	12	32
Aldershot	10	15	11	31
Bristol C.	9	15	11	29
Torquay U.	11	19	6	27
Newport C.	5	14	17	27
Gillingham	9	18	9	27
Bournemouth	9	19	7	25
Cardiff C.	8	22	6	22

Third Division—Northern

Chesterfield	26	6	5	57
Barnsley	23	7	7	53
Stockport C.	22	6	7	52
Walsall	20	11	7	47
Doncaster R.	18	11	8	44
Wrexham	18	13	5	41
Tranmere R.	17	12	6	40
Barrow	15	13	9	39
Halifax T.	18	16	3	39
Hartlepools	14	16	7	35
Carlise U.	13	16	8	34
York City	12	18	7	33
Gateshead	12	15	9	33
Darlington	13	18	7	33
New Brighton	12	17	8	32
Southport	7	14	17	31
Accrington S.	12	18	7	31
Chester	12	18	6	30
Crewe Alex	12	19	6	30
Mansfield T.	8	17	12	28
Rother ham U.	10	20	7	27
Rochdale	9	23	5	23

Scottish League

First Division

Rangers	27	2	5	59
Motherwell	26	5	3	56
Aberdeen	18	9	6	42
Queen of South	19	13	2	40
Hearts	15	19	9	39
Kilmarnock	16	12	7	39
Ayr United	15	11	9	39
St. Johnstone	16	12	0	38
Falkirk	16	12	5	37
Celtic	13	9	9	35
Hamilton A.	14	12	7	35
Dundee	14	16	5	33
Partick T.	13	17	4	30
Queen's Park	11	19	3	25
Hibernians	11	20	3	25
Clyde	7	17	10	24
St. Mirren	8	17	8	24
Third Lanark	7	19	8	22
Airdieonians	8	21	4	20
Cowdenbeath	4	26	5	13

Second Division

Dunfermline	19	10	3	41
Stenhousemuir	18	10	4	40
Albion R.	17	8	5	39
Arbroath	18	10	3	39
Morton	17	10	4	38
Raith R.	16	12	4	34
King's Park	14	12	6	34
Dumbarton	16	14	2	34
St. Bernard's	14	13	4	32
Forfar A.	13	13	6	32
Leith A.	12	14	6	30
East Fife	11	13	7	29
Alloa	10	12	9	29
Brechin City	12	15	5	29
East Stirling	11	14	6	28
Montrose	9	19	4	27
Dundee U.	9	19	3	21
Edinburgh C.	4	21	5	13

ROUND TRIP BARGAIN FARES

from Peterboro
SATURDAY, APRIL 7, TO

HAVELOCK 75c
TWEED 1.15
PERTH 2.45
SMITH'S FALLS 2.70

Proportionately low fares to intermediate points.

GOING APRIL 7
RETURNING UP TO APRIL 9.

Full information from nearest agent or
J. SKINNER
343 George St.
Phones 18 and 177.

CANADIAN PACIFIC

NORTHERN ONTARIO SOCCER

TIMMINS, April 3.—Senior entries of Noranda, Kirkland Lake, Dome and McIntyre were received at the annual meeting of the Northern Ontario Soccer Football Association held here. It is expected that the Senior schedule will get under way about the second or third week in May. Junior football will also be promoted this season as a trial venture.

BLACK HAWK STAR GOALIE GIVES MUCH CREDIT TO BACK ICE PALS

One of Few Players in National Hockey League Born Across Big Pond.

VEZINA TROPHY HOLDER.

[By Central Press Canadian]

CHICAGO, Ill., April 3.—"It's too bad I can't saw up this hardware in four pieces and give it to the mates who are entitled to it" spoke Charley Gardiner, goalie of the Chicago Black Hawks hockey team.

"Chuck" as he is more affectionately known by his mates, some admirers and some who are not admirers, had only a few hours before been presented the Vezina trophy for being the best goalie in the National Hockey League, or as Chuck put it, for having the best record.

Such modesty! What a difference between professional hockey players and professional baseball players!

But it's true. Chuck is all of that. The only time he would dare think of boasting would be when some of the Black Hawk fans gather around his "cage" and razz him for leaving the net unprotectel. Then he could set them back with this remark: "Well, I had the best record in the league."

It is doubtful if Chuck would even say that. He might let fly a few choice words at those fans who don't like to see him leave his position, but it is unlikely he would say more.

Chuck thinks he doesn't deserve such a high rating among National Hockey league goalies.

"I'm just another goalie. Why, those two sets of defence men should have all the credit. Of course, I knock down a few pucks with my mitts or stop a few with my sticks, but what about the defence? They never get any praise. Well, here's some for them.

"Lionel Conacher, one of the most versatile athletes in all the world, was at his peak this season and I have yet to see a hockey player put up a better defence than Connie. And that isn't taking anything away from Art Coulter, Rog Jenkins or Taffy Abel. They've all played a wonderful game in front of me and smothered nearly everything. It's just like baseball or football. The pitcher, or a backfield man, is hailed as a wonder, but the pitcher has eight men to help him win and the so-called star back has seven men to open holes for him," Chuck is quoted.

In spite of the esteem in which Chuck holds his defence men, and in spite of his own modesty, Gardiner was voted by hockey coaches as the league's outstanding player. He also was put on both all-star teams chosen by the coaches and hockey writers. He held the opposition to 83 goals, 15 less than John Ross Roach and Wilfred Cude combined to do for Detroit.

Gardiner learned his hockey in amateur leagues in Winnipeg and has always been a goalie but almost gave it up. In fact, he did, but after listening to the pleadings of a Tammany Tiger intermediate team of Winnipeg that permitted 13 pucks to get by him in one game didn't mean the end of the world, he came back to his place in front of the "tent." Chuck was at the tender age of 16 then and his return was the turning point of his career. His adverase until he entered professional hockey was one goal per game.

Chuck keens his eye trained for lightning-fast pucks by trapshooting and occasionally is a guest at the Lincoln Park Gun Club. At Winnipeg he is listed as ex-handican champion of the city, winning the title one year by breaking 50 straight clay birds.

A native of Edinburgh, Scotland, Gardiner is one of the few hockey players born across the pond.

Basketball Results

HOBBY SHOW BASKETBALL TOURNAMENT GAMES

Played Monday, April 2nd:

Juniors

Johnston	4
Thomas	23
Dougherty	7
Whaley	4

Intermediates

Grose	20
Galley	15
Weese	7
Johnston	8
Gross	17
Weese	18
Galley	7
Johnston	11

CHESS MASTERS DRAW

BADEN, Germany, April 3 (AP)—The first game of the world chess championship match between Dr. Alexander Alekhine of Paris and E. D. Bogoljubow of Triberg, Germany, was played to a finish at the Kurhaus here yesterday, and resulted in a draw after 66 moves had been recorded.

Upon resumption of play, Bogoljubow, who thought he had a slight chance of winning, tried to improve his position, but he found his every effort to do so balked.

Finally, after a repetition of moves, the challenger abandoned his efforts and an agreement to draw the game was reached.

TUMBLING THE PINS

THREE TEAMS

are still in the running for fourth prize in the Y.M.C.A. Industrial Loop—Nashua Paper, Auburn No. 1 and Auburn No. 2. A winner is expected to be decided this week with the three teams playing at once, in a three game series for pinnage. Examiner took first money, C.G.E. second and the Westclox walked of with third. Fred Ridpath's solo effort of 389 stands unbeaten as the league record while Roy Lewis, with 905 in three, holds the high triple. Bud Weese had high average with 28.

o o o

K. OF C. MONDAY

Night League finished the last half of the schedule last eve with T. Anthony's crew in top position. Freeman won the second section while Gimblett took the first and these three teams will meet next Monday night at 7.30 in the play-off series. High pinnage in three games takes the prize money, and there will also be rewards for high single, high three and high average. Leo Martyn rolled the best single in this league, when he tumbled 420 and this count is also a city record for the season. Angelo Cremasco holds high three with 894.

o o o

TWO PLAY-OFF SERIES

will be run off to-night. At the 'Y' the Examiner team, Industrial League champs, tangle with an all-star team from the 'Y' senior league for the championship of the 'Y' alleyes, while down at the K. of C. Duffus No. 2 and and K. of C. No. 2 will roll off the second set of games for the championship of the Inter-alley league.

o o o

PORT HOPE WILL

send a team of ladies to the Duffus Alleys on Wednesday of this week for a friendly tilt with a team from the Ladies City League.

o o o

LEN HOLLINGSWORTH'S

team grabbed the championship of the last section of the Fractional Motors League last night at Duffus' when he white-washed Harris, to finish up with 38 points. Pilling and Jones are tied for second with 36, while Johnston is fourth with 34. The latter was leading the league until last night and the 6-2 defeat which he suffered at the hands of Hall eliminated his team from the play-offs.

o o o

PILLING TOOK

eight easy points when Batterson failed to show up and Jones had the same luck with Busby. The final team standing is:

Hollingsworth	38
Pilling	36
Jones	36
Johnston	34
Harris	22
Busby	20
Hall	16
Batterson	12

JUNIOR TEAMS ARE CONFIDENT

Strenuous Games Likely in Memorial Cup Series on Winnipeg Ice.

FIRST GAME TO-NIGHT.

WINNIPEG, April 3.—(C.P.)—St. Michael's College from Toronto, Eastern Canada champions, tonight meet Edmonton Athletic Club, Western Canada titlists, in the first of a three-game series here for the Dominion Junior Hockey championship.

Fully rested after ousting Port Arthur West Ends in the western final, the Albertans were ready for the toughest assignment of the season, but the St. Mike's crew were just as well rested and ready for the battle. The Toronto lads reached here yesterday.

There were no wild prophesies around the quarters of either team. The Westerners were just as confident as the Eastern lads, but both believed strenuous games were slates.

Dan Carrigan, coach of the Edmonton team, has given his charges light workouts since they defeated the Lakehead team.

Dr. Jerry Laflamme and Rev. Father Lynch, in charge of the Toronto team, watched ther players in a brief practice at the ampitheatre rink short after their arrival.

Neither team is expected to take the ice again until the bell sounds for the start of the tussle tonight. The second game will be played Thursday evening.

SPORTS DAY BY DAY

Hockey — Bowling — Boxing
Basketball — Curling, Etc.

By C. J. P.

Max Swanston of Peterborough, Newt Thompson of Belleville, and Art Casterton of Kingston are the Central Ontario Baseball League's delegates to the O.B.A.A. annual meeting in Toronto next Saturday. And they will represent this loop at a Friday night meeting in Toronto when the Ulster League will be represented as well as T.A.B.A. and O.B.A.A. officials, and a delegate or two from Oshawa. The session that eve is for the purpose of ironing out the Oshawa difficulty, the Motor City crew wanting an outright release from the C.O.B.L. so they can play in the Ulster League, whereas the C.O.B.L. is offering them a year's release provided the two leagues can agree to an interlocking schedule for this summer. The T.A.B.A. and O.B.A.A. officials are sort of acting as referees or peace-makers, whichever you wish.

• • • • • •

The reason we're rehashing this is simply to remind the C.O.B.L. delegates of the task the league is intrusting in their hands, and it's also to notify the other interested parties that this loop intends to stick up for its rights in the matter. This is an old, old story, nevertheless we're repeating it again: Oshawa belongs to the C.O.B.L. and the O.B.A.A. has repeatedly ruled on this, only last November informing Oshawa it could not play elsewhere without the Central League's consent. Now, the C.O.B.L. treated Oshawa fair a year ago when it turned down a second Motor City entry at the first one's request. It stuck by the Dukes, and the Dukes—now that there is no other team there—are repaying the gesture by trying to force the C.O.B.L. to grant them a release.

• • • • • •

This would be a foolish thing to do simply because it suits Oshawa now. The reason why it would be silly is that with the O.B.A.A. going to change the residence rule this year or next, it's only a matter of a few seasons till Bowmanville, Cobourg, Port Hope, Lindsay and maybe another team will be back and ready for senior company. Then, Oshawa will be quite willing to play in the C.O.B.L. as expenses would be low and there'd be plenty of teams in. And the Central League has always been as strong or stronger than Toronto loops. Also, this league cannot set a precedent by allowing a club to pull away unconditionally from it—that would be suicide. Cobourg could next year thumb its nose at this circuit and say, "We wont play with you; Oshawa refused to and got away with it, and we'll make a stab at the same thing." Or any other club in the league.

• • • • • •

Oshawa Dukes will try hard to pull out next Friday and they will have the support of the Ulster League and the T.A.B.A.—both of whom will naturally like to get away with their raid on this league. But the O.B.A.A. cannot, simply cannot, countenance such a thing. The Central League will insist that the Dukes get just a year's leave of absence and then only providing this league plays an interlocking schedule this year with the Ulster loop. The Ontario body is too big to turn around and renege on its word and hurt a league that has kept senior baseball alive in Eastern Ontario and has always backed the O.B.A.A., just to satisfy an outlaw loop that is asking too much to return to organized ball. Even giving the C.O.B.L. Napanee wouldn't make up for the theft of Oshawa. The Intercounty League, the Ulster League, and even the T.A.B.A. have been outlaws, but never the Central League. Surely that means something!

• • • • • •

However, there may not be much trouble getting things adjusted. Oshawa may be satisfied with a year's leave of absence and the Ulster gang may be agreeable to play interlocking games with this circuit.. Then, details can be threshed out, and the C.O.B.L. delegates don't want to forget that it's up to the other fellows to offer their proposition. The Central League isn't on trial, not by any means. No doubt the Toronto teams would want a larger guarantee to come to Central Ontario towns than the C.O.B.L. team would get going to Toronto. Well, that's fair enough. It's worth more, not that Toronto teams draw any better here than we do there—otherwise, why do they want Oshawa in so badly?—but because we can stage double-headers when they come here, and besides Ulster Stadium charges lower admission prices than the Central League places.

• • • • • •

The Central League delegates intend to bring up a couple of recommendations at the O.B.A.A. convention. One is that four players may be brought in for commercial reasons up till May 1st and still play ball that season. This has little chance of being passed, but it will be food for thought for another year. The other is for a change in the residence rule from Jan. 1st to Mar. 15th and this has a very fair chance of passing if all available votes in Eastern Ontario are utilized. Hamilton will support this motion and it'll be a real battle, so every vote up this way should be used. That includes the two local minor league ones, the E.P.L. and the City League. If they have their entrance fee, or can raise it, they should certainly send it along as they mean two more votes. The dough must be paid anyway, so why not now?

• • • • • •

C.A.H.A. yesterday ruled against commercial hockey teams competing against association teams in the finals. That means that teams with commercial names—for instance, "British Consols"—may play all winter in the O.H.A. and get advertising in Ontario, but cannot use that name once they get out of the O.H.A. in Allan Cup playdowns, provided they win the O.H.A. Percy Bond put up a valiant fight, pointing out that commercially-sponsored teams were just as amateur as teams without a trade name, but the Old Boys had thick heads—it's hard to get an idea into them and even harder to get it out. Other matters, of more or less minor importance were cleaned up and the annual conclave concluded. Looks like the parents body is a bit afraid the child—the O.H.A.—is too progressive.

• • • • • •

City Lacrosse League meets tomorrow at eight p.m. in Duffus', and players, officers and all those interested are invited. Incidentally, some suggested rules governing the Inter-County Lacrosse League shield have been submitted to us as follows: Shield to be for annual competition, and team winning it to pay for inscription. There should be a bond of $15 to the shield trustees by the winning club as a safe-guard against loss or damage, bond to be returned when the shield is given back. The shield to be returned to the trustees ten days before the final games.

• • • • • •

Picking 'em off the grapevine: Don't forget the Westclox-Blue Petes' girls' senior cage playoff game at the Y.W. tomorrow eve at 6.45 . . . . Cobourg, Port Hope and Bowmanville ought to be ashamed of squawking because the O.B.A.A. has jacked the Lakeshore Intermediate Loop up to an 'A' rating—they used to be senior ball towns . . . . Local pro rasslin' match, sponsored by the ball club, will be put on in the Brock, April 13th . . . . Warpy Phillips of Picton has pulled out again, the little southpaw heading for Meaford this time; he may be back again . . . . Wonder if it's true that both Napanee and Picton will be in the C.O.B.L. this year—which would be okay, though both are long hops from here . . . . Boys' Hobby Show is on April 6th and 7th in the 'Y' here, and the sport tourneys in it have opened already.

O.L.B.A. MEETING

HAMILTON, April 3 (CP) — The semiannual meeting of the Ontario Lawn Bowling Association will be held here on April 10, when arrangements will be made for the annual tournament, which will be held here July 9. The O.B.A. tourney, oldest of its kind in Canada, was formerly held at Niagara-on-the-Lake.

Regent ENTERTAINMENT

LAST TIMES TO-NIGHT
7 AND 9 O'CLOCK
ZANE GREY'S Story,
"SUNSET PASS," with Ran. Scott, Noah Berry

STARTING WEDNESDAY
DOUBLE FEATURE PROGRAMME
A Riot of Romance Life and Laughter

ADDED FEATURE
EDW. G. ROBINSON in "The Dark Hazard"
The Star and Author of "LITTLE CAESAR" Team Their Power Again.

WEDNESDAY
SPECIAL CHILDREN'S MATINEE—2.30 P.M.
DOUBLE FEATURE PROGRAMME
Baseballs and Bats to the Lucky Boys
Skipping Ropes for the Lucky Girls

O.B.A.A. Convention In Toronto, April 7

The sixteenth annual meeting of the Ontario Baseball Amateur Association is slated for the Royal York Hotel in Toronto on Saturday, April 7, and the largest gathering in some years is expected. The agenda is the largest ever to come before the yearly get-together, nearly four pages of amendments to the constitution and several nominations for every office but two, first vice-president Walsh of Toronto and Secretary W. J. Snyder of Hamilton being returned by acclamation.

The O.B.A.A. counted three hundred and thirty-nine clubs under their banner in 1933 and this number is expected to be far outdistanced for the coming campaign. The long list of amendments and the innumerable nominations for offices show an awakened interest. Another factor that should result in increased affiliations is the reclassification of the various clubs, the strong ones being moved up a notch, this giving many of the small towns an even break in the fight for an Intermediate B title. The following are the nominations for the coming meeting:

President, C. K. Jutten, Hamilton, W. A. Smith, Galt.

First vice-president, A. J. Walsh, Toronto.

Second vice-president, H. J. Carmichael, St. Catharines, J. W. Scott, Kitchener, N. A. Taylor, Rodney.

Secretary, W. J. Snyder, Hamilton.

Treasurer, A. Hillmer, Oakville, J. W. Scott, Kitchener.

A.A.U. of C. Governor, P. M. Kennedy, Toronto, B. Smith, Toronto.

Executive— H. H. Berscht, Caledonia, R. J. Cleland, Niagara Falls, H. J. Carmichael, St. Catharines, R. G. Fraser, Toronto, D. L. Graham, Strathroy, G. E. Gibbard, Napanee, E. Irving Owen Sound, W. Kay, Peterborough, J. J. McFadyen, Galt, J. W. Scott, Kitchener, B. Smith, Toronto, N. A. Taylor, Rodney, N. Thompson, Belleville, M. O. Walton, Hamilton.

The executive committee will hold their final meeting on Friday night, April 6th, at 7 o'clock. The open meeting will convene at 9.45 on Saturday morning.

GLEBE C.I. QUALIFIES FOR FINAL

OTTAWA, April 2 (CP)—Glebe Collegiate defeated Halifax Academy, 58 to 11, here last night in the semi-final round of the Canadian Interscholastic basketball playdowns. Glebe, outplaying the Maritimes in every department of the game, took the round, 100 to 17, and will meet Humberside Collegiate of Toronto in the final.

COL. MATT J. WINN RE-ELECTED

CHICAGO, April 3.—Col. Matt J. Winn was reelected President of the American Turf Association, a $7,500,000 organization controlling four major race tracks at the annual meeting here yesterday. The race-courses are Churchill Downs, Louisville; Latonia, Covington, Ky.; and Lincoln Fields and Washington Park, Chicago.

SEEK EXTRADITION.

WASHINGTON, April 2 (C.P.).—Extraordinary proceedings have been instituted by the United States Department of Justice to bring back Frank Grigware, western mail robber, who escaped from Leavenworth Penitentiary in 1910 after serving a few months of a life sentence. He was found at Jasper, Alta., last week.

Mrs. Helen King, of Sandridge, England, is recovering from the effects of swallowing a bottle which contained pills she was advised to take.

MEMORIES OF '26 - O.H.A. TITLISTS

"BABE" BOGARDIS—Winger

Played With Barrie Juniors and Port Colborne Intermediates Before Coming Here.

TURNED PRO WITH BISONS.

"BABE" BOGARDIS.

"Babe" Bogardis, member of the Peterborough Senior O.H.A. champions of 1926, has had quite a varied career as a hockey player. The peppery little "Babe" was born in Barrie, Ontario, and played Junior O.H.A. hockey in that town. Afterwards he was with Port Colborne and came to this city after several seasons with the Ports' intermediate squad. Bogardis, the lightest member of the O.H.A. champions, was one of the most effective players in the final games of the 1926 seeason. He was with the Petes again in 1927 and then made the jump to professional hockey with the Buffalo team of the International league. This season Bogardis was with the Syracuse club of the same circuit in the earlier part of the campaign.

Character From Handwriting

By BLANCHE A. DRAPER

A Feature Conducted by Peterborough's Leading Handwriting Analyist for the Readers of The Examiner

**Lila Conners,
Indian River, Ont.**

Your handwriting shows a very reserved, reticent nature. You are neat and precise, well poised and thoughtful. You can be most dilligent and progressive provided you are engaged upon work which appeals to you. You have business ability and should have no great difficulty in obtaining much success. You are rather determined to dress in a manner which suits your personality, and this characteristic is to be admired. Music should interest you, and your feet seem to be tripping, sprightly members. You are seldom still. All your capital letters reveal artistic talent. This, of course, in your case may mean music. You are also quite susceptible to flattery. Those large flamboyant flourishes depict that trait. However, I believe that you deserve praise and so, as it is well merited, it is not detrimental to your character to desire it.

**Mrs. William Smith,
Havelock, Ont.**

The handwriting as delineated on your sample for analysis illustrates that you have a rather delicate constitution. You are not what might be termed really ill, but not as robust as you might wish. You sometimes get highly strung through tension. You often want people to do things your way, and if they do not, you feel hurt deeply and emotionally. Some of the letter formations show constructive ability. You really have the power to direct others, and the intelligence to see that your orders are carried out to perfection. Your letter was greatly appreciated I can assure you, and I know that one with your nature would never fail to show appreciation. You have one of the most inspiring numbers in numerology. It is eleven. Your birthsign is Scorpio. You are ruled by Mars. January and July are your best months. Tuesday is your best day.

**Irene G. Richardson,
R.R. No. 4, Norwood, Ont.**

The handwriting as shown on your sample ofr analysis illustrates you to be one who has a desire for neatness and precision. You are reticent and very secretive when you feel it necessary to be so, but your nature is not secretive. You are really very kind and generous, but not inclined to be impulsive because you think deeply before undertaking anything. Your 't' bars show romance and idealism, though you are a materialist through your power of initiative and ingenuity. Intelligence and a knowledge of every day affairs lend interest to your charming personality. Your birthsign is Leo the Lion. You are ruled by the Sun. Ten is your number. January and October your most fortunate months. Saturday your best day.

**Betty F. McDonnell,
R.R. No. 7, Peterborough.**

This handwriting represents intelligence, diligence and progress. It shows executive ability, but more along artistic lines than general business. You are rather dominating and perhaps too expressive as to likes and dislikes. The disjointed letters denote intuition, energy and impulsiveness. Both of these qualities are associated with rapidity of thought and perseverance. Your heavy down strokes show courage and activity, ambition and originality. The whole outline suggests success determination and enthusiasm. You are born under a good sign for progress too. Capricorn is an excellent birthsign for business especially of a secretarial nature. You are ruled by Saturn. March and November are your best months. Tuesday and Saturday your best days. Your lucky number is four.

**Phyllis Morrison,
Lakefield.**

The handwriting as delineated on your sample for analysis shows that you have instructive and constructive ability. You teach because you possess a 'nack' of passing on any knowledge which you have. You have the power to plan and organise. Your capital letters show artistic ability, imagination and a certain amount of pride in your work. Your small letter formations suggest ingenuity, serectiveness and conscientious endeavour. You are born under the sign of Cancer—the Crab, ruled by the Moon. Your number is 5. Your best months are February and September. Your most fortunate day is Monday.

**Miss Mary Waters,
Norwood, Ontario**

You. handwriting as delineated on your sample for analysis illustrates you as one who is intelligent, and imaginative. You have a good share of will power and determination. You are versatile and restless and should enjoy travel because of your desire for change. You are benevolent and a lover of all beauty. You are easily offended but soon forget your hurt and carry on in a cheerful, good natured way. In answer to your question regarding hairdressing, I would advise that you do take this up as a business and you will make a success of your venture. You are born under the sign of Gemini—the Twins, ruled by Mercury. April and August are your lucky months and Friday your most fortunate day. Your number is 4, which is a good business number and the capacity you have to visualize things could be made to bring you monetary compensation provided however that you make an effort to curb your tendency to argue.

A Beauty Problem

And How to Solve It

It is a real problem these days,
To retain health and youth and beauty,
In the face of so many cares and worries.
For worry saps the nervous system,
And brings headaches and sleeplessness.
Resulting carelines and wrinkles so destroy beauty,
That you are almost afraid to look in the mirror.
"Sixty per cent of present day ills
May be attributed to exhausted nerves."
This is what consulting physicians say.
Dr. Chase's Nerve Food can be of very great help to you,
Because it forms new, rich blood,
And fills your system with vital nerve force.
If you are sleepless, discouraged and depressed,
And suffer from headaches, indigestion and sleeplessness,
You may be sure that nerve force is running low,
And you need this great restorative.

THE STARS SAY . . .

By GENEVIEVE KEMBLE

For Wednesday, April 4

A day of unusual high pressure and enterprise is forecast from the predominant planetary configurations. The faculties, forces and ambitions will be keyed up to splendid initiative, with determined aims toward big business, bold projects with an extraordinary advance upon the goal of highly cherished desires.

Those whose birthday it is may be prepared for a year of splendid initiative and enterprise, with things stirring at concert pitch toward high goals and important projects of great scope.

A child born on this day should be energetic, progressive, adventurous and ambitious. It should have a constructive as well as subtle mentality and should make an unusual success of life.

NASAL CATARRH
...SOOTHING COMFORTING RELIEF.....
VICKS Nose & Throat DROPS
CLEARS HEAD QUICKLY

PIE SOCIAL HELD AT RUSH POINT

Event Climaxes Lively Program for Last Evening of Winter Session.

DANCE AT KEATING HOUSE.

RUSH POINT, Apr 1 3 (Examiner Correspondence). — Mr. Gordon Newton was the vice-president in charge of the Young People's League meeting at the Rush Point Church on Thursday evening.

Arrangements had been made for a pie social and a splendid crowd turned out for the last meeting of the month.

Rev. Mr. Kemp was present to conduct the opening exercises and then Mr. Gordon Newton took charge of the League. The program for the evening: Scripture reading, Miss Mary Toms; topic, Miss Mae Seeney, the topic being a particularly fine one and very suitable for the season; solo, Miss Jean Pollock "I Heard the Voice of Jesus Say"; musical selection by Miss Luella Keating on the celestophone; reading, Mr. Reg. McQuigge; duet, Mr. Murnie Barton and Lloyd Petherick, "Say Will the Angels Come". Mr. Barton played the accompaniment on his Spanish guitar; recitation, Winston Petherick; song, Messrs. Murnie Barton and Cyril Medd, "A Picture From Life's Other Side"; recitation, Leland Petherick.

The contest by Miss Marjorie Newton, "Music and Poetry" resulted as follows: Blue, 25; White, 15; Khaki, 10; Red 0.

Then came the pies—and even the most devoted pie fans professed themselves well satisfied with quality, quantity and variety of the pies so generously supplied by the girls.

Dance at Keating Home

One of the brilliant dances of the season was held at the farm home of Mr. and Mrs. George Keating on Wednesday evening. Music was supplied on the violin, guitar and banjo by the neighborhood boys and the dancing went merrily. Many of the guests amused themselves with cards. Luncheon was served at midnight and dancing resumed with renewed vigor for several hours.

Roads here for the holiday week-end are not very good. Truck-drivers report many breakages—some quite serious as well as many minor breakages.

Several cars got stuck in the deep ruts going to the dance at Mr. Frank Breckenridge's on Thursday night.

A dance was held at the home of Mr. Dan Menzies on Friday evening, March 30th

Mr. Ray Keating broke an axle in his truck on Thursday coming from Rush Point.

Mrs. John Pollock suffered a very severe burn on the right hand on Thursday, when a quantity of very hot grease splashed over it, leaving some painful blisters on several fingers and also the palm.

Mrs. Harry Petherick is recovering from shock and injuries to the back of her head received on Thursday morning when she slipped on the glare ice coming down the hill between the school and factory.

A dance was held at the home of Mr. Horace King on Good Friday.

A sawing bee was held at the farm of Mr. Frank Barton on Saturday.

Mr. Matthew Petherick made a trip to Claremont on Thursday.

The township relief job on North River hill is progressing very nicely and is going to make a great improvement.

Mr. Earl Pollock is moving to his own farm in the McGill section.

Mr. Fred Toms is moving during Easter week to the farm owned by Mr. John Pollock at Rush Point.

Word has been received by Mrs. John Pollock that her mother, Mrs. Cook, who broke her wrist recently and also injured her back is doing nicely.

Mr. Reg Barton is spending the Easter weekend at Rush Point. Mr. Barton returns to Kinmount on Monday.

Mr. Lyle Petherick is busy helping his brother-in-law, Mr. Norman Wannamaker get out some wood before the ice leaves the lake.

Mr. and Mrs. Ralph Cook are moving to their farm in Dummer next week.

Railways of Germany are carrying more freight than a year ago.

Dr. Wood's Norway Pine Syrup

The Obstinate Cough That Keeps You Awake

It's the cough that sticks; the cough that hangs on; the cough it is hard to get rid of that causes the nerve and throat wracking cough that keeps you awake at night.

Why not get a bottle of Dr. Wood's Norway Pine Syrup and see how quickly it will relieve this coughing condition. It loosens the phlegm, soothes the irritated membranes, strengthens the bronchial organs, and when this is done there is no more lying awake with the irritating cough.

Price, 35c. a bottle; large family size, 65c.; at drug and general stores; put up only by The T. Milburn Co., Limited, Toronto, Ont.

Marmora

Mr. James Nash has moved into a part of the residence occupied by Mr. John Clairmont.

Mr. C. Jones has moved back to the residence vacated by Mr. J. Nash.

Born—On Sunday, April 1st, to Mr. and Mrs. George Pressick, a son.

Mr. Syd Bulbuk, who is attending Queen's, is spending Easter holidays at his home here.

Miss Betty Marshall, of Toronto, is the guest of Miss Barbara Wright for a few days.

Mr. James Kirkpatrick of Ottawa, spent Easter with Mr. and Mrs. T. B. Wright.

Miss Anne Rayburn of Tweed, spent Easter with her sister, Mrs. J. P. Marien.

Mrs. D. Young of Belleville, is visiting her sister, Mrs. C. Nichol.

Mr. Herbert Hollingsworth, who is attending Queen's, is home for the Easter vacation.

Mr. and Mrs. E. McCarey and family, of Tweed, spent Sunday with Mr. and Mrs. W. C. Spry.

Miss Marjorie Hudgins is spending the Easter vacation at her home in Belleville.

Miss E. Scully is spending the holidays at her home near Lindsay.

Miss P. Wilson is spending Easter holidays at her home near Port Hope.

EMPLOYEES GET WAGE INCREASE

DETROIT—Because of increased earnings by Detroit's municipally owned street railway system during the first quarter, some 5,200 employees will receive a wage increase averaging 12 percent for the three months beginning May 1. Motormen, conductors and bus drivers now receiving 75 cents an hour, will be increased to 84 cents an hour.

BRICK BRADFORD—In the City Beneath the Sea — By William Ritt and Clarence Gray

MUGGS McGINNIS — His Advantage — By WALLY BISHOP

HIGH PRESSURE PETE — Nuts to the Nuts — By GEORGE SWAN

THE TUTTS — By Crawford Young

TILLIE THE TOILER — By Russ Westover

BRINGING UP FATHER — By George McManus

For Profit USE THE CLASSIFIED For Profit

WANT AD. RATES

Cash 1 Cent per Word or Figure per Insertion.
Minimum Charge, 25c for Any Advt.

If Charged 1½ Cent per Word or Figure per Insertion.

Phone We will call for your Ad. and give you the cash rate. **1600**

CHARGES:

Birth Notice	50c
Death Notice	50c
Locals (Local Page), per Inch	$1.00
Black Locals (Local Page), per In.	$1.40
Card of Thanks	50c
In Memoriam (up to 2 inches)	75c
Over 2 inches, per inch	50c
With Black Border, extra	25c

INDEX TO EXAMINER CLASSIFIED WANT ADS.

Agents Wanted	L
Boarders Wanted	F
Business Opportunities	K
Chiropractor	U
Cottage, Summer Resorts	E
Dressmaking	Z
Employment Wanted	J
Female Help Wanted	H
Found	N
For Rent—General	C
For Sale—General	A
General Notice	T
Help Wanted (Male or Female)	X
Live Stock	O
Lost	M
Male Help Wanted	G
Personal	R
Pet Stock	W
Poultry for Sale, and Eggs	P
Radio	I
Real Estate for Sale	D
Salesmen Wanted	Y
Situations Vacant	V
To Rent—Houses, Apartments	B
Used Cars for Sale	S
Wanted—General	Q

a For Sale—General

AMERICAN BANNER SEED OATS, also Barley. Apply Reg. Pearson, Lakefield. 'Phone 542 ring 31. 3d-79-678A

DRY MIXED WOOD. EDWARDS' Fuel and Transfer. 'Phone 130. 6d-82-668A

DRY MIXED WOOD, $2 LOAD. BODY Maple, $2.50. 'Phone 2409. Renzetti. 6d-80-610A

RUG, ALSO BABY WALKER. APPLY 166 Albertus. 3d-80-689A

BABY CARRIAGE, REASONABLE. 'Phone 2361. 3d-80-691A

GOOD TEAM DEMOCRAT, COMplete. Apply Albert Bendelow, Route 1, Ida. 5d-82-684A

LOAD MIXED WOOD, $2. HARDwood, $2.50 Pulkingnorn. 'Phone 278. 25d-102-692A

CHEAP — TWO-WHEEL TRAILER. Apply 516 Sherbrooke Street. 3d-80-694A

50 LOADS OF CINDERS, 25 OF Manure. H. Hamlin, 'Phone 2643. 3d-80-693A

OIL-CHANGE — GUARANTEED Motor Oil—All weights, 75c per Gall. Car Greased, 50c. Car Washing, 75c. Simonizing, $4.50. Polishing, $2.25. Your Car called for and delivered. Oil-Ateria, 182 Simcoe Street. 'Phone 777. 6d-83-702A

BABY CARRIAGE, GOOD CONDITION. 264 Mark Street. 3d-80-701A

GIRL'S SPRING COAT, SIZE 12. 'Phone 542W. 3d-80-700A

12" MIXED WOOD, 40% HARDwood, $6 Cord. 12" Body Hardwood, $8 Cord. Green Body Hardwood, $6 Cord. 'Phone 2097. 6d-83-607A

EATONIA CARRIAGE, IN GOOD condition. 368 Mark Street. d-81-711A

FORD TRUCK, CLOSED CAB; ALSO a large Refrigerator, suitable for Store. Apply 815 George Street North. 2d-3,5-4654A

ONTARIO CEDAR SHINGLES, SAWN in Peterborough. We would appreciate having those interested look our Stock over. Kingdon Barrel Factory, 3230. 6d-84-4657A

USED ELECTRIC RADIO, NEARLY new Electric Washer, less than three years old. Bargain for cash, terms if desired. Two Used Furnaces, One Blower, One Air Conditioner, Three-Horse-power Gas Engine, One Gas Engine Washing Machine, Two Gilson Metal Brooders, shop soiled. Above can be bought at Big Reductions. Apply Gilson Store, 261 George Street. Open Evenings. 1d-79-727A

SET OF ENCYCLOPAEDIA, ALSO Books on Education. 264 Rogers Street. 3d-81-715A

FALL WHEAT, FIT FOR SEED. Harold Rowan, Ida. 3d-81-724A

FULL MEASURE! QUARTER CORD Dry Mixed Wood, $1.50. 'Phone 58. 4d-82-739A

DINING-ROOM FURNITURE, NEW Mattresses, Dropleaf Table Frame, 2 Sets Table Legs, Set of Table Slides, Books, Pictures, etc. M. T. Butcher, 679 Stewart. 1d-79-736A

15' SKIFF, JOHNSON MOTOR, Chevrolet Truck. 149 Hunter E. 3d-81-740A

READ THE WANT ADS

b For Rent—Houses and Apartments

HEATED APARTMENT, IN GRAND Central Building. Possession arranged. Apply 437 George Street. dtf-B

FIVE-ROOMED MODERN COTTAGE, 226 Murray; garage. Possession immediately. 'Phone 2396J. 3d-79-651B

TWO WARM, COMFORTABLY FURnished Bedrooms, with good Board, in quiet home. 584 Charlotte Street West. 3d-81-735B

HOUSE FOR SALE, RENT, OR EXchange. Apply 285 Dalhousie. 3d-81-742B

BRIGHT, HEATED APARTMENT, Furnished, Unfurnished. Summer rates. Bell Apartments, Hunter Street. 3d-81-737B

APARTMENT. 'PHONE 1405W. 265 Rubidge. 3d-81-733B

FURNISHED, CLEAN APARTMENT, Adults or Business Girls. 506 Bolivar. 3d-81-735B

TWO FURNISHED ROOMS FOR Light Housekeeping, with Sunporch. Apply 308 Stewart. porch. Apply 308 Stewart Street. 3d-81-730B

SIX-ROOMED HOUSE, CENTRAL, Nineteen Dollars 'Phone 443W. 6d-84-731B

MODERN APARTMENT. 285 DALhousie. 3d-81-741B

TEN ACRES, GOOD BUILDINGS, $20. Modern Six-Roomed House, Park, $30. Lovely Home, West, Furnished, $40. Nice House, Aylmer, $18. Modern Bungalow, South, $23. Seven-Roomed House, Reid Street, $22.50. W. Nugent Real Estate, 187 Charlotte. 1d-79-714B

SNAP! DANDY LOWER FLOOR Apartment, front and back verandah, 3-piece plumbing; adults; 3 blocks north C.G.E. Rubidge Street. Apply 293 Dalhousie Street. 'Phone 273. 5d-83-713B

HOUSE, PARTLY MODERN. VACANT April 17. Apply 515 Reid. 3d-79-646B

UPPER DUPLEX APARTMENT — Separate entrance; hardwood floors, electric range and fireplace, balcony. 304 Frederick Avenue. 'Phone 1424J. 3d-80-704B

SEVEN-ROOMED HOUSE, GARAGE; adult family. 540 Waterford for particulars. 'Phone 839W. 3d-80-698B

HOUSEKEEPING ROOMS, CENTRAL; heated. 106 McDonnel. 3d-80-699B

APARTMENT, HEATED, PARTLY Furnished, at 183 Lock Street. 3d-80-705B

HOUSEKEEPING ROOMS, FURNISHed, Modern, Adults. 516 Charlotte. 6d-79-581B

HOUSE, NO 249 WOLFE STREET. Apply 437 George Street. dtf-5682B

HOUSE, 408 BELMONT AVENUE (corner Belmont and Weller). Apply 437 George Street dtf-2190B

HEATED APARTMENT IN BANK OF Commerce Building. Immediate possession. Apply 437 George Street. dtf-4177B

LARGE, BRIGHT, FURNISHED Rooms, all conveniences; central. 'Phone 1993W. 6d-83-681B

TWO OR THREE UNFURNISHED Rooms. 147 Stewart. 2d-79-691B

HEATED APARTMENT, 4 ROOMS; nicely decorated; convenience. 553 Downie. 3d-81-716B

c For Rent—General

STORE, NO 173½ SIMCOE STREET. Immediate possession. Apply 437 George Street. dtf-1397C

GARAGES TO RENT— CONVENIENT to Downtown Offices and Stores Apply 437 George Street. dtf-1092C

BEATTY VACUUM CLEANER, BY Day or Hourly. 'Phone 3129. 2d-79-4637C

ELECTRIC POLISHER, 35c AN HOUR. 'Phone 3129. 2d-79-4636C

d Real Estate

FOR SALE — EAST ½ LOT 20, CONcession 3, Emily, 100 acres; good location. Immediate possession. Apply 437 George Street, Peterborough. dtf-4222D

FOR SALE — OPEN FOR REASONable offer, Real Home, in West-end residential area, 8 rooms, Red Brick House, hardwood floors throughout; all conveniences; electric stove and electric water heater; separate garage. Privately owned and occupied. Write Box 710, Examiner. 6d-84-710D

FOR SALE — HOUSE AND LOT, $400. Write Box 722, Examiner 3d-81-722D

i Radio

ONE SEVEN-TUBE RADIO, $19 — guaranteed. Terms to suit. Johnston's, 'Phone 2123. Open Evenings. 3d-31.3.4-4630I

SCOTT'S SCRAPBOOK - - By R. J. Scott

f Boarders Wanted

TWO HEATED, FURNISHED ROOMS, with or without Board. 'Phone 2049W. 3d-80-4627F

TWO WORKING MEN BOARDERS, or Room, Board Couple. 225 Lake. 3d-81-712F

g Help Wanted, Male

WANTED — SALESMAN BY INSURance Company selling all lines. Write Box 696, Examiner. 3d-80-696G

GOOD CHAIN STORE BUTCHER; must be good cutter. Write Box 4646, Examiner. 2d-80-4646G

MAN TO OPERATE FULLY EQUIPped Farm near Ottawa, on Shares. Must be thoroughly experienced. Call Mr. Sutherland, 794M or 2077. 3d-81-4655G

h Help Wanted, Female

SALESLADY TO SOLICIT ORDERS for La-France Corsets. Right Lady can earn at least $30.00 per week. Reply 29 St. Joseph Street Toronto, La-France Corsets. 2d-80-4650H

j Employment Wanted

FLOORS WAXED AND POLISHED, 30c a Room. Laying, Filling, and Re-surfacing done, reasonable. Wallpaper Expertly Cleaned. Painting and Decorating. 'Phone 1672W. 2d-79-686J

EXPERIENCED HOUSEKEEPER, capable of taking full charge. 'Phone 1382M. 3d-83-726J

WOMAN WANTS WORK BY DAY OR Hour. 'Phone 2151. 3d-31-709J

PAINTING, PAPERHANGING, AND Kalsomining. Reasonable rates 'Phone 939. 6d-84-683J

PAINTING AND PAPERHANGING, and Graining. Prices reasonable. Mr. Haslett, 'Phone 2496M. 3d-80-690J

EXPERIENCED FARM HAND WANTS Work. 'Phone 3432W. 2d-79-100J

WANTED — ODD JOBS, ANY KIND. 'Phone 1372W. 3d-81-717J

m Lost

LADY'S WRIST WATCH, BULOVA. Reward. 'Phone 2049M. 3d-81-708M

o Live Stock

DARK GREY HORSE, ABOUT 1,500, rising 5. 'Phone 18 ring 25, Keene. 3d-80-650Q

HOLSTEIN COW — MUST SELL, NO feed. Apply W. Taylor, R.R. 5, Peterborough. 2d-80-729O

YOUNG COW, DUE APRIL 15. 'Phone 484 ring 21. 3d-79-648O

FOR SALE — ONE BAY HORSE, about Fifteen Hundred Lbs. W. H. Ferguson, 8th Line of Smith. 3d-79-677O

FOR SALE — 4 WORK HORSES, BY Auction, on Market, Saturday, 11 a.m.—W. J. Hancock. 2d-80-720O

p Poultry

RHODE ISLAND RED HATCHING Eggs, $2.00 per Setting. 'Phone 969-13. 3d-81-723P

FOR SALE — 2 BRONZE TURKEY Hens, 1 Bronze Tom; also Black Jersey Giant Eggs for Hatching. Herbert Godfrey, Birdsalls, Oat 'Phone Keene 36 ring 2-3. 1d-79-4649P

q Wanted

CORD WOOD TO CUT WITH SAWing Machine. 'Phone 2053J. 12d-85-562Q

WANTED — OLD GOLD. HIGHEST price paid. Phillips' Dental Laboratory, 408½ George (opposite Lech's). 6d-82-4615Q

WANTED — BICYCLE, IN GOOD condition. 'Phone 1597, or 467 Water. 3d-80-669Q

WANTED — EXPERIENCED CAMP Cooks. Apply, in writing, to Crawley & McCracken Co., Limited, 73 Adelaide Street West, Toronto, stating past experience and number of men you can handle. dtf-4305Q

WANTED — LIVE POULTRY. PAY highest prices for this month. Florence. 'Phone 3573J. 26d-83-99Q

WANTED— CARS FOR WRECKING. Highest Prices. Peterborough Metal, 385 Bethune. 'Phone 697. 6d-81-4596Q

METALS AND WASTE OF ALL Kinds. Peterborough Metal, 385 Bethune. 'Phone 697. 6d-81-4597Q

LATE MODEL CAR WANTED, CHEAP for cash. Write Box 682, Examiner. 3d-80-682Q

WANTED — GROUND FLOOR FLAT, or Apartment, 3 or 4 Rooms, by Young Couple; must have gas. State terms to Box 718, Examiner. 2d-80-718Q

BY YOUNG COUPLE, 2 UNFURNISHed Rooms, with conveniences, Bed-Sitting-room and Kitchen, reasonable; need not be central. Write, stating price, to Box 4656, Examiner 2d-80-4656Q

SUMMER RESORT PROPERTY, Acreage, on good sized Lake, 100-150 miles from Toronto Write Box 732, Examiner. 3d-81-732Q

WANTED — '28 CHRYSLER OR Pontiac Sedan; must be reasonable. Write Box 734, Examiner. 3d-81-734Q

s Used Cars for Sale

OVERLAND '27, CHEAP FOR CASH. Apply 610 Armour Road. d-79-647S

HOOD & CUMMING MOTORS, LTD. A Safe Place to Buy Dependable Used Cars.
'33 V8 Coupe.
'32 V8 Coach.
'32 V8 Deluxe Roadster.
'32 Chevrolet Deluxe Coach.
'31 Chevrolet Standard Coach.
'30 Chevrolet Coach, like new.
'29 DeSoto Sedan, wire wheels.
'29 Chevrolet Coupe.
'28 Chevrolet Sedan.
'31 Ford Coach.
'31 Ford Sedan.
'28 Dodge Sedan.
'29 Ford Touring.
'28 Hudson Deluxe Sedan.
Late Model Buick Coupe, rumble seat. This Car is like new. 1d-79-4659S

CHICAGO AFTER HOWIE MORENZ

Understood Canadiens Would Exchange for March or Thompson and Cash.

"FLASH" SLOWING UP?

MONTREAL, April 3. (CP)—The chunky form of Howie Morenz, star centre of Montreal Canadiens since 1923, may be clad in Chicago Black Hawks livery when the 1934 National Hockey League season opens, It was learned here to-day that Major Frederick McLaughlin, owner of the Hawks, has asked Canadiens to name a price for Morenz. Canadiens officials could not be reached immediately for comment.

Hockey observers here expressed the opinion that Canadiens would probably send Morenz to the Hawks if they could make a deal for Harold "Mush" March, right winger, or Paul Thompson, star left winger, and a large bundle of cash.

The veteran speedball from Stratford, Ont., has not had a very good season with the Frenchmen. The flying figure of Morenz, who streaked like a red comet through the hockey firmament for many seasons past, was noticeably slower this year. Howie was out of the game for several weeks with an ankle injury, then climaxed the season with a fracture of the right thumb in the final game with Hawks in the play-offs.

Voice of the People

Letters to be printed in the Voice of the People column must be received at The Examiner Office by 5 p.m. on the day before insertion. All letters must be signed by the writer although a pen-name may be used when inserting non-controversial subject matter. Letters over 400 words will be cut down at discretion of the editor.

BACK TO LAND

To the Editor of The Examiner,

Dear Sir,—We are well aware that Mayor Denne and the Council are doing what they can to better the prospects of the unemployed, but the continued "passing of the buck" from Ottawa to Toronto and from Toronto to the municipalities has resulted hitherto in very little. The situation is practically unrelieved. The following letter, however, discloses a distinct advance and as the season is approaching for doing something permit me to ask you to publish it in order that inquirers and the public generally may know just where we are. The last line you will notice is the first declaration by the government of what may now be done in our locality. In fact for some time the government has been encouraging the municipal councils to give relief to the local industrial unemployed by putting them on small plots so that they may earn their own relief until the industrial employment market comes back to normal. It looks as if the governments both at Ottawa and Toronto were now opening a way with their co-operation for a very distinct improvement in the unemployment and relief situation.

J. H. Burnham.

Soldier Settlement of Canada and Land Settlement Branch

Dear Sir—

We acknowledge receipt of your letter dated March 20th, stating that you and your partner, are both single men and in receipt of direct relief, but that you would like to take advantage of the Government back to the land scheme and obtain assistance to buy twenty-three acres of land in your locality.

From the information given in your letter we infer that you have in mind the Relief Land Settlement Plan, which is administered by the Provincial Government through its Department of Lands and Forests. Relief land settlement, up until this year, has been confined entirely to lands in Northern Ontario. There has been a movement to include vacant lands in the southern counties of Ontario, but so far as we know, the plan has not yet been extended to Southern Ontario, but you could keep in touch with your municipal officials in that regard.

Yours very truly,
G. W. McColl,
For—District Superintendent.

VERY MISLEADING

To the Editor of The Examiner,

Dear Sir,—In a recent issue of your paper I see a few remarks made on a letter from East London, Cape Province, South Africa, under the caption "Canadians glad not living in South Africa." Now, remarks like that are very misleading to the majority of your readers. The letter apparently states that millions are unemployed in the Union of South Africa, there are roughly 2 million of a white population in the Union, South African, Dutch and British. The good folks in Johannesburg, Durban, Bloomfontein, Cape Town and even East London wouldn't agree with your remarks, they would soon tell you they are living in God's country, neither do they consider themselves as living in a far corner of the Empire. East London is a small harbour in Cape Colony, the Union Castle boats making a call there every week as well as many other lines too numerous to mention. South Africa has a very fine climate, plenty of sunshine, though prolonged drought in some parts lasting for years spoil it for agriculture, but not many British folks go in for agriculture there, the Boer farmers go in for sheep and cattle and lose plenty during the droughts.

The Transvaal Gold Mines are the centre of attraction, stretching from Verseeniging to Springs with Johannesburg as the Centre. The Rand or reef produces two-thirds of the world's gold, and Johannesburg is probably one of the richest cities in the [illegible] according to the wages of [illegible] and municipal employees [illegible] think many South Afri[illegible] be willing to exchange the[illegible] existence in exchange for li[illegible] Canada. Not even the black man there works for his board as many Canadians do, he can afford to go home to his kraal every six months to his three, four or five wives, and be a rich man in his native kraal in a few years. I think you will find more Canadian born folks in South Africa than South African born folks in Canada.

Dave Barclay.

IN SUPPORT OF STARLING

To the Editor of The Examiner,

Dear Sir,—A week ago I read in The Examiner a letter from "Lover of Trees" about the destruction of the starlings. A friends and myself who love birds, trees, flowers, etc., came across this very interesting piece of news in one of the papers; so we thought it might be very interesting news, for Lover of Trees to read it.

Starlings and Sparrows

The best and most emphatic defense of the Starling and English Sparrow yet seen is printed in Pennsylvania Game News, issued by the Commissioners. Conceding that at times they are a nuisance, the writer says: It is the old story of all created things. Very few creatures are wholly bad. Before we can pass judgment we must strike a balance to find whether we are better off with or without them. He states that after examination of the stomachs of thousands of birds of various species, made by the Game Commission, the starling was found, because of its numbers, to be the Pennsylvania farmer's best friend, with the English Sparrow a close second. So far not a single Starling in the insect feeding season has been found subsisting on anything else. Japanese cucumber, Mexican bean, Asiatic and Willow-leaf beetles, Alfalfa weevils, and countless other pests are grist to the Starling mill. After the Japanese beetle has grounded for the year, examination of a fresh batch of stomach showed the food had been the injurious Clover Weevil. Nor, says the authorities, do Starlings drive away other birds, Starlings, Robins, Crackles and Doves were watched for months nesting within a few feet of each other in perfect unity. The only bird none would allow near was the brown thrasher.

When we were youngsters mother always taught us to throw all crumbs, etc., out for the birds, and to this day we still do the same, and I guess if the law does allow the farmers, etc., to shoot them, there still will be some left to come for our crumbs—anyway, we hope so, and even then there will be left quite a large number of beautiful trees for us to admire.

Yours truly,
Lover of Birds, Trees, Flowers, etc.

STALLED MOTORS BLAMED FOR AIR CRASHES

Editor, Examiner, Peterborough:

Sir.—About the most distressing thing that I know of is the number of young men meeting death in airplane accidents, including our own Captain Sparks. If most of these chaps were to make a thorough study of the internal combustion engines now being used, it is my opinion that they would postpone their flying activities until the industry suppled them with a safe motor.

When a motor stalls, there is nothing to do but come down, and fast; and the fact that so many thousands of people meet death every year through stalled motors does not seem to star the builders of these motors in the least.

One would think in the interests of improved development that they would be frank enough to admit that the present construction of the motor is not safe for flying, and by such a frank admission stimulate the thought of the public and cause them to offer suggestions for its improvement.

In France the writer has witnessed the entire wing being shot from an airplane, and the pilot fluttering his plane to the ground and landing safely. It is my opinion that in practically every major accident of this kind the cause can be traced directly to the failing of the engine, and the reason the engine fails or has a tendency to fail is because it is built on the unsound principle of firing the charge before the compression stroke is completed, and unless the motor is running at a high number of revolutions it cannot help but stall.

I have done considerable flying myself, and have had the uncomfortable experience of the motor going dead and the starter failing to work. In this particular case we were 3,000 feet above the City of Detroit. It was necessary to take a nose dive at terrific speed and rely on the rush of air against the propeller to start the motor, sufficiently retarding the spark to permit the motor to fire after compression and then advancing the spark as the revolutions of the motor were built up. If we had been, at that time, only a few hundred feet from the ground, the distance would not have been sufficient to enable us to do this dive, and the result would have been a fatal crash somewhere in the centre of Detroit.

If this were done the improvement would carry over to the automobile field and the hazard of having a stalled motor on the railway crossing would not continually be facing the general driving public.

I look forward to the day when the motor industry will be frank enough to admit its shortcomings, and be broadminded enough to accept with an open mind suggestions for improvement which will result in the advancement of the industry itself, and the betterment of transportation conditions for all of us.

Respectfully yours,
JOHN EVERETT CASTLE.
Windsor, Ont.

r Personal

WRITE OFTENER. I MISS YOU SO. Anticipating June 3.—J. 1d-79-719R

t General Notice

FARMERS — SAWMILL RUNNING. Dinsdale's. 46d-178-3754Z

PAPERHANGING, PAINTING — Twenty years' experience. Your Chesterfield Rugs Vacuumed Free. 1699J. 2d-78-665T

MONEY TO LOAN ON MORTGAGES on Improved Real Estate at lowest current rates. Hall, Hall & Stevenson, 116 Hunter Street, Peterborough. 3d-81-4660T

NOTICE TO CREDITORS.

IN THE MATTER OF THE ESTATE OF WILLIAM KEMPT.

All persons having CLAIMS against the Estate of WILLIAM KEMPT, late of the Township of Otonabee, in the County of Peterborough, Deceased, who died on or about the Sixteenth Day of January, 1934, are hereby notified to send in to the undersigned Solicitors for the Executors, on or before the First Day of May, 1934, full particulars of their Claims. Immediately after the last mentioned date the Assets of the said Estate will be distributed amongst the parties entitled thereto, having regard only to Claims of which the Executors shall then have notice.

DATED at Peterborough this Second Day of April, A.D. 1934.

HALL, HALL & STEVENSON,
116 Hunter Street, Peterborough,
Solicitors for ROBERT NELSON and JAMES CHURCHILL, Executors of the Last Will and Testament of the said William Kempt, Deceased.
3d-3,10,17-4653

ADVERTISE IN THE EXAMINER

With Each Pint
Johnson's Liquid Wax
This handy Polishing Cloth—
Special, both for 65c

Johnson's Glo-Coat
No rubbing—No polishing
"Shines As It Dries"
Special, pint 69c

Johnson's Wax and a New Way of Applying It!
Get a Johnson's New Handy Applier FREE (with 1 pound of Johnson's Wax). Saves you work. Quickly refilled when necessary.
1 POUND TIN WITH NEW HANDY APPLIER **59c**

DEPARTMENT STORES—
The Canadian Department Stores, Ltd., Hardware Dept.
FURNITURE STORES—
McBride & Franks, 431 George Street.
Home Furnishing Co., 204 Charlotte Street.
GROCERS—
Ernest C. Braund, corner George and Park Hill Road.
F. & G. Markets:
Charlotte and Park
George and Dublin
Aylmer and Hunter
43 Hunter Street, East City
Rubidge and Dalhousie
356 George Street.
J. E. Guerin, Park Street N.
Haboco Stores:
168 Charlotte Street
60 Hunter Street E.
Corner Lake and Aylmer
Corner Reid and McDounel
Corner Reid and Sherbrooke
571 Chamberlain Street.
Haboco Stores, Lakefield, Ont.
Mason's Groceterias:
429 George Street
Old Market Arcade
Sherbrooke and Rubidge
George and Antrim
Park Hill Road and Reid
95 Hunter Street E.
Charlotte and Downie.
N. S. Routly, 392 Brock Street.
Porter S. White Co., 346 Charlotte Street.
PAINTS—
Coleman Brothers, George Street.
DRUG—
Bogue's Drug Store, George and Romaine Streets.

Cubs Get Permission To Use Myles Lane

BOSTON, April 3 (AP).—Boston Cubs last night received permission from Judge James E. Dooley, president of the Canadian-American Hockey League, to use Myles Lane in the third game of the Fontaine Cup finals against Rhode Island Reds at Providence Wednesday night.

Lane, former Cubs' manager, ended the season as a member of Boston Bruins. The Cubs were left shorthanded by injuries to Left Wingers Walter Harnott and Donnie Weir, and requested to use the former Dartmouth star in the closing games of the series.

Providence has won two straight in the cup series and needs but another victory to take the trophy and league championship.

Soccer Notes

The soccer meeting scheduled for last night was postponed until this evening, in the Chamber of Commerce rooms, at eight o'clock, when the registration of the clubs will take place. Referees are requested to write their applications and forward them to the secretary.

An emergency committee has been formed to carry on the Caledonian Club until the officer-bearers have been elected by the players and enthusiasts.

AMERICAN LEAGUE UMPIRES.

CHICAGO, April 3.—The American League's staff of umpires for the 1934 season was announced yesterday by President William Harridge. The only new man is Chas. H. Donnelly from the International League, who replaces Roy Van Graflan. Thomas H. Connolly will again be umpire-in-chief. The rest of the staff includes William Dineen, George Hildebrand, Clarence B. Owens, George Moriarty, Emmett T. Ormsby, William A. McGowan, Harry C. Geisel, William R. Summers and Louis C. Kolls.

CLAIMS WORLD RECORD.

CALCUTTA, April 3 (C.P. via Havas).—After spending 24 hours and 10 minutes swimming continuously, P. K. Ghose, the famous Bengalese swimmer, came out of the water yesterday to claim he had beaten a world's record. Last year Ghose set a record by remaining in the water continuously for 79 hours, 24 minutes, but he did not swim continuously throughout the period.

ROSS-McLARNIN BOUT OFF.

CHICAGO, April 3 (AP).—Barney Ross, the world's lightweight champion, is going to stay in his own class, a least for a year. In other words, a bout with welterweight champion, Jimmy McLarnin, was called "out."

"Ross would have to give away around 12 pounds to McLarnin," Sam Pian, one of Ross' co-managers, said. "And anyway, McLarnin wants too big a share of the money for a bout with Barney."

SOUTH AFRICA NET TITLES.

JOHANNESBURG, South Africa, April 3 (C.P.).—Norman Farquharson, who represented South Africa in the Davis Cup matches and bowed to Fred Perry, the champion, at Wimbledon last year, won the South African singles' championship yesterday. He defeated R. Marcolm in a four-set series, the scores being 4—6, 6—2, 6—3, 14—12.

Mrs. Robbins won the women's singles' title, defeating Mrs. F. H. Lowe, 6—0, 6—3.

HAVE A GOOD GARDEN

PLENTY OF EVERYTHING TO EAT Fresh—and for Winter! McFayden's Seeds cost so little and grow so much—5c to 6c per packet. Big Oversize Packets. New Crop. Fresh, Tested Seeds. Over 150,000 satisfied customers last season. Investigate Clip This Ad and get Large Packet Beautiful Flowers Free—or send 25c for 10 Big Packets regular Vegetables, with Special Coupon, good for 25c on first order. (Coin preferred, stamps accepted.) McFayden Seed Co., 237 Front Street E., Toronto, Ont. 41d-80-4636

You will find many things in the Classified Ads of The Examiner.

DAVIS-THOMPSON COMPANY
Insurance and General Agency
433 GEORGE STREET - PHONE 40

THE TORONTO SAVINGS & LOAN CO.
ESTABLISHED 1885

3% ON DEPOSITS

Interest paid or added half yearly, 30 June and 31 December, in each year. Every facility is afforded to Depositors both in depositing and withdrawing their money.

For sums of $100 and upwards this company's debentures afford a safe and profitable investment. Further information in regard to which will be gladly furnished upon request.

SAFETY DEPOSIT BOXES FOR RENT

W. C. MORROW,
Managing Director.

Office Hours:
9 a.m. to 4 p.m. Open Saturday's until 5 p.m.

CANTON COUPLE 50 YEARS WED

Mr. and Mrs. William E. Mason Were Married in Port Hope Parsonage.

SCORES OF FRIENDS CALL

PORT HOPE, April 3.—William E. Mason, widely-known resident of Durham County, together with his wife, yesterday celebrated the fiftieth anniversary of their wedding at their home near Canton. During the day scores of friends and relatives called to extend congratulations.

Mr. and Mrs. Mason, aged 72 and 73 years respectively, were married in Port Hope in 1884 at the parsonage by the late Rev. Lloyd. The bride's maiden name was Agnes Jane Finnie, of Canton, a pioneer family in this district. Following the ceremony, Mr. and Mrs. Mason left for Denver, Colorado, where for twelve years the former was an employee of the Union Pacific Railway. They then returned to Canton and farmed on the homestead until fourteen years ago when they constructed a residence near there to quietly enjoy the pleasures of life in their remaining days.

Both Mr. and Mrs. Mason are members of the Woodmen of the World, of Denver, Col., and both are ardent members of the Canton United Church, where Mr. Mason has served on the official board for a number of years.

Mrs. Mason has one sister, Mrs J. A. Bruso, of Denver, Col., who attended the celebration to-day. At the time of the wedding, fifty years ago, she acted as bridesmaid, and outside of the bride and groom, is the only person living who attended the function. As well, there is one brother, Andrew Finnie, of Canton.

Five children blessed the union, three of whom are living: Mrs. Wilbur Barrie, Canton; Mrs. Frank Mason, Ashdale avenue, Toronto and Mrs. E. F. Beavis, Salem avenue, Toronto. One son, George died in 1926, while another son Harry, was killed overseas. The latter, who was an airman, met his death at Vimy Ridge on April 28, 1917.

Wooler

Mr. and Mrs. G. Plumpton spent Easter Sunday in Belleville.

Patricia Poulter is spending her Easter holidays in Belleville.

William Hennessey, who spent the winter with his sister, Mrs. Rowe, is leaving on Monday for Colborne.

Mr. and Mrs. Frank Morgan and son and Mrs. Gunter spent Easter Sunday with Mr. and Mrs. L. H. Rome.

The warm air and balmy breezes brings to view crows, robins and ground hogs.

Sterling Nelson, teacher at Coe Hill, returned home for Easter holidays.

Hugh Curry, teacher at Coe Hill, returned home for Easter.

William Hennessy spent Good Friday with Mr. and Mrs. Esli Terrill.

Mrs. E. McConnell entertained the choir on Thursday evening.

Anna F. Bell is spending her Easter week at Eldorado and Port Hope.

REVISE MILK CONTROL.

ALBANY, N.Y., April 3 (A.P.)—After a year of stormy experimentation, New York State put into effect to-day a revised milk control system that is designed to be permanent.

Kenneth F. Fee, director of milk control, set to work today to study the need for changes in the board's price lists. The power to fix minimum prices is extended for another year only.

98 OUT OF 100 WOMEN REPORT BENEFIT

Feels well... Always happy

PALE AND WEAK until she took Lydia E. Pinkham's Compound

"I was weak and pale," says Mrs. Louis Fortin, 361 Boulevard du Havre, Valleyfield, Quebec. "I could hardly do my work until I started taking your medicine. I am now on my fourth bottle. I feel perfectly well and always happy, thanks to Lydia E. Pinkham's Vegetable Compound."

Take this medicine for periodic pain, before and after childbirth, at Change of Life and whenever you are nervous and rundown.

LYDIA E. PINKHAM'S VEGETABLE COMPOUND

Used by women for over 60 years

TUESDAY'S RADIO PROGRAMS

KEY TO CLASSIFICATION.

1—Dance. 5—Sport 9—Symphony 13—Organ
2—Concert 6—Comedy 10—Variety 14—Children
3—News. 7—Drama 11—Instru Trio 15—Miscellan
4—Vocal 8—Band 12—Speaker.

6.00 P.M.
4—WEAF—Madame Frances Alda.
3—CFRB—Dick Steele
12—WABC—Buck Rogers
4—CRCT—Indian Serenader

6.15 P.M.
10—WABC—Bobby Benson and Sunny Jim.
12—CFRB—Mining Broadcaster.

6.30 P.M.
3—CRCT—Beckett Reports
4—WEAF—Mid-week Hymn Sing.
11—WABC—Mischa Raginsky's Ensemble.
12—WJZ—Stamp Club
11—CFRB—Jim Hunter.

6.45 P.M
x10—WEAF—Cheerio Musical Mosaics
3—CRCT—Lowell Thomas.
4—WABC—Tito Guizar.

7.00 P.M.
15—CRCT—Amos 'n' Andy
10—WABC—Myrt and Marge.

7.15 P.M.
3—CRCT—Market Reporter.
10—WEAF—Billy Bachelor.
10—CFRB—Just Plain Bill.
13—WJZ—You and Your Government.

7.30 P.M.
4—WABC—Phil Cook and Paul Keast.
1—CFRB—Crazy Water Crystals
4—CRCT—Song Sketches.
4—WEAF—Arlene Jackson.

7.45 P.M.
4—WJZ—Cavalier Quartette.
3—WABC—Boake Carter.
15—WBEN—The Goldbergs.

8.00 P.M.
1—WABC—Little Jack Little's Orch.
4—CFRB—The Croon-a-Tune Boys
12—CRCT—N.C.E. Program, General Mitchell.
4-1-WEAF—Phil Duey and Leo Reisman's Orch
7—WJZ—Crime Clues

8.30 P.M
1—CRCT—Dance Moods (CRC).
3—WABC—Voice of Experience.
10—CFRB—Wrigley Hour.
1—WEAF—Harry Salter's Orch.

8.45 P.M
11—WABC—California Melodies.
8—WJZ—Bavarian Peasant Band.

9.00 P.M
10—CRCT—London Life Jubilee.
10—WJZ—Edgar A. Guest, poet.
1—WEAF—Bernie's Orch.

9.30 P.M.
15—CFRB—Land of Melody.
1—WJZ—Eddie Duchin's Orch.
2—WEAF—Ed Wynn the Fire Chief, and Don. Voorhee's Orch.
10—CRCT—Parade of Provinces.
9—WABC—Minneapolis Symphony Orch.

10.00 P.M
7—WJZ—Ray Perkins
3—WEAF—The Vagabond King.
10—WABC—Glen Gray's Orch. and Irene Taylor.
10—CRCT—Musical Memories.

10.30 P.M.
3-1-CRCT—News and Maurice Meerle's Orch.
1—WJZ—Harold Sanford's Orch.
11—WABC—Harlem Serenade
8—CFRB—Roxy Reporter.

11.00 P.M
4—WABC—Charles Carlile.
8—CFRB—News
10—CRCT—Young Bloods of Beaver Bend.
—WJZ—To be announced.
3—WEAF—John B. Kennedy.

11.15 P.M.
3-4-WJZ—Press Radio Bureau and Poet Prince.
1—WEAF—Dan Russo's Orch.

11.30 P.M.
1—WJZ—Phil Harris' Orch.
1—CRCT—Palais Royale Orch
1—CFRB—Ozzie Nelson's Orch
1—WEAF—Paul Whiteman's Orch

12 MIDNIGHT.
3—CRCT—Weather.
1—WEAF—Rudy Vallee's Orch

WEDNESDAY'S RADIO PROGRAMS

12.00 NOON.
4—CRCT—Eva Taylor
12—WABC—Voice of Experience.

12.30 P.M.
4—WABC—Smiling Ed. McConnell.
12—CFRB—Farmers' Market Report.

2.00 P.M.
10—CFRB—Captivators.
10—CRCT—Happy Days in Dixie.

3.00 P.M.
4—CRCT—Joe White tenor.
7—WEAF—Ma Perkins.
11—CFRB—Laforge Musicale.

4.00 P.M
1—WJZ—Betty and Bob.
10—CFRB—Manhattan News.
10—CRCT—Pop Concert.

4.45 P.M.
11—WABC—The Merry makers.
11—CRCT—Folk Music of the South.

5.00 P.M
1-4-WJZ—Jack and Gale.
13—CFRB—Skippy.

5.15 P.M
15—WABC—On the Air To-night.
4-1-CFRB—Jack Brooks and Orch.

5.30 P.M.
4—WJZ—Singing Lady.
14—WEAF—Frank Merrivill's Adventures.

5.45 P.M.
4—WEAF—Arm Chair Quartette.
4—WABC—Gordon, Dave, Bunny
14—CRCT—Orphan Annie.

6.00 P.M.
11—CRCT—Indian Serenader.
3—CFRB—Dick Steele
1—WEAF—Waldorf Astoria Orch.
12—WABC—Buck Rogers.
4—WJZ—Westminster Choir.

6.15 P.M
15—WABC—Bobby Benson and Sunny Jim.
12—CFRB—Mining Broadcaster.

6.30 P.M
3—CRCT—Jeckett Reports.
4—WJZ—Irene Beasley.
12—WEAF—George R. Holmes.
3-14-CKNC—News and Uncle Jerry.

6.45 P.M.
10—WABC—Happy Minstrels.
8—CRCT—Lowell Thomas.
4—CFRB—Tito Guizar.
4—WEAF—Jan Pearce.

7.00 P.M.
6—CRCT—Amos 'n Andy
10—CFRB—The Bohemians
4—WEAF—Martha Meers.
10—WABC—Myrt and Marge.

7.15 P.M.
6—WEAF—Bachelor and Knight
15—WABC—Just Plain Bill.
10—CRCT—Moments of Melody.
10—WJZ—Gems of Melody.

7.30 P.M.
10—CFRB—Crazy Crystals.
1—WJZ—B. A. Rolph's Orch.
11—WABC—Music on the Air.
7—CRCT—Maritime Presentations.
10—WEAF—Shirley Howard and The Jesters.

7.45 P.M.
6—WBEN—The Goldbergs.
4—WJZ—Irene Rich.
3—WABC—Boake Carter.

8.00 P.M.
7—CFRB—Real Life Dramas.
10—CRCT—Loyal Gelatine Review
6—WEAF—The Baron Munchausen.
7—WJZ—Crime Clues
4—WABC—Phil Duey

8.15 P.M.
3—CFRB—Frontpage Headlines.
3—WABC—Edwin C. Hill.

8.30 P.M.
10—CRCT—Rainbow Rhythms.
11—CFRB—A Spalding, violinist.
7—WJZ—Dangerous Paradise.
1—WEAF—Wayne King's Orch.

9.00 P.M.
10—CFRB—Campbell Soup Hour.
10—CRCT—One Hour With You.
10—WABC—Andre Kostelanetz Orch
11—WJZ—Raymond Knight and the Cuckoos.
10—WEAF—Fred Allen Revue.

9.15 P.M.
6—WABC—Burns and Allen, with Lombardo's Orch.
1—WJZ—William Daly's Orch.

10.00 P.M.
5—CFRB—Wes. McKnight.
1—WJZ—Vincent Lopez' Orch.
10—WBEN—Corn Cob Club.
1—WABC—Ted Florito's Orch.

10.30 P.M.
3-10-CFRB—News and Pompeian Program
12—WEAF—Ghost Stories.
12-4-WJZ—Tourist Adventures.
3-10-CRCT—C.P. News. Echoes from Old World.

11.00 P.M
11—WJZ—Picken Sisters.
4—WABC—Nick Lucas.

11.15 P.M.
1—CFRB—Little Jack Little's Orch.
10—CRCT—Raymond Knight and His Cuckoos.
4—WJZ—Jerry Temple

11.30 P.M.
1—WABC—Little Jack Little's Orch.
4—WJZ—Jules Stein's Orch.
1—WEAF—Rubinoff's Orch.

12 MIDNIGHT
1—CFRB—Claude Hopkins' Orch.
1—WJZ—B. A. Rolph's Orch.

GRAIN AND PRODUCE REVIEWS

CHICAGO GRAIN.

Unofficial crop estimates indicating a somewhat larger 1934 yield of domestic winter wheat than was asked for did much to pull grain values downward yesterday.

Four leading private experts, who made the estimates, figured that the crop would be more than 40 per cent. in excess of last year's total, although about 18 per cent. less than a five year average. he condition of the crop was placed at 75.5 per cent., as against 74.3 last December and 59.4 a year ago.

Wheat closed unsettled near the day's bottom level, ⅝c to 1c lower than Saturdays finish, corn ½c to ⅝c down, oats ⅝c to ½c off, and provisions unchanged to a decline of 22c.

ONTARIO GRAIN.

Ontario grain, f.o.b. shipping point: Wheat, 82c to 84c.

WOOL.

Dealers in wool are quoting the following prices to shippers for delivery at Toronto:

Wool, fine, 16c per pound; medium, 14c; coarse, 12c; rejects (cotts, black, seedy and burry fleeces), 8c; rejects included, 12c to 14c.

WINNIPEG GRAIN

WINNIPEG, April 3. — With foreign interest reduced to almost zero by the Easter holiday in European markets, wheat prices softened on the Winnipeg Grain Exchange yesterday, and closed with losses of ¼c to ½c.

May wheat closed at 67⅞c July at 69¼c, and October at 70⅝c. Offerings were light, a factor which held losses to small proportions.

Only a minimum of trade was transacted during the morning. Chicago wheat, affected by the bearish character of winter wheat reports, showed an easier tendency. Reports by several private crop experts showed the condition of United States winter wheat to be about 75 per cent. of normal.

Futures:

					Prev
Wheat—	Open	High	Low	Close	Close
May	.68	.68⅛	.67⅞	.67⅞	.68
July	.69¼	.69⅝	.69	.69⅛	.69¼
Oct.	.71⅛	.71¼	.70⅝	.70⅝	.71⅛
Oats—					
May	.34⅞	.35	.34¾	.34⅞	.34⅞
July	.35½	.35½	.35⅜	.35⅜	.35⅛
Oct.	.36⅛	.36⅛	.36⅛	.35⅞	.36¼

MONTREAL PRODUCE.

Eggs were slightly cheaper on the Montreal dairy and produce market yesterday, while butter strengthened slightly, and other lines held unchanged. Graded shipments in cartons or less of eggs were quoted at 20c to 21 a dozen for "A" large; 18c to 19c for "A" medium, and 17c to 18c for "A" pullets. Receipts totalled 1,486 cases.

No. 1 graded butter in cartons or less was generally quoted at 29½c to 30c a pound, with most dealers asking 30c. Light receipts of new butter are lending a firm tone to the market, there being practically no Quebec butter available. The bulk of the demand is supplied by New Zealand butter. Arrivals for the day totalled 1,199 boxes.

Cheese continued at 11¼c a pound for current make Ontario, with summer cheese at 11½c to 12½c for white and colored. A total of 75 boxes was offered for sale during the day.

Quebec potatoes were quoted at $1 to $1.05 per 80-pound bag, and New Brunswick Mountains at $1.05 to $1.10 for similar quantities. Prince Edward Island Mountains in 90-pound bags sold for $1.30 to $1.40.

War Clouds Thinning In Crisis Of Far East

NEW YORK, April 3 (CP) — A special cable to the New York Times from Moscow to-day says war clouds in the Far East appear to be thinning.

Inquiry in the past few days in diplomatic circles in Moscow, where the Far Eastern situation is being intently and expertly watched, has revealed a widespread feeling that the war between Russia and Japan which had been predicted for this spring is not likely to come for many months, and perhaps may be held off for a year or more, the cable says.

Almost no one in Moscow dares hope that war can be permanently prevented because provocations for the conflict are deep and lasting, but one of the critical periods has now been safely passed and there are logical reasons for believing that war is not in the cards for the early future.

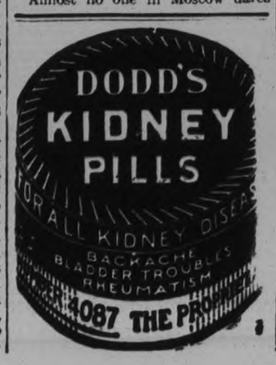

ROTARY HOLDS NOMINATIONS

Six Names Chosen for Election to Four Offices at Campbellford.

ELECTION APRIL 30

CAMPBELLFORD, April 3.—(By Examiner Staff Correspondent). — Nominations for the 1934-35 officers of the Campbellford Rotary Club were made yesterday at the luncheon, when six names were selected by ballot out of which four will be elected to fill the position of president, secretary and two directors. The six nominees are E. C. Dolman, A. D. Bennett, S. H. Neale, T. E. Hall, C. J. Windrim and S. A. Maguire.

The election will take place on April 30, the new officers assuming their positions in June. The four officers elected will form the executive, with the past president, who takes the position of vice-president for the coming year. The luncheon was presided over by President Clarence Williams, the scrutineers for the nomination being Rotarians Earl Greig and Tom Hall. Rotarian Elie Brunelle lead in community singing, the club also having a short discussion on the arrangement of club speakers for the balance of the club year.

THE CANADIAN DEPARTMENT STORES LIMITED

Store Hours: 9 a.m. until 5.30 p.m.; Saturday, 9 a.m. until 9.30 p.m. PHONE 3000

DOLLAR DAY

A monthly event that never fails to attract a crowd of eager, thrift-conscious shoppers to the C.D.S. Shop Wednesday and Save!

House Dresses Of fine cotton prints. Short and long sleeves. Plain and pleated skirts. Sizes 14 to 52. Special, each ..... $1 —2nd Floor, C.D.S.

House Frocks Floral and modernistic prints. Short sleeves. Blue, green, yellow, red. Small, medium, large. Special .....2 for $1 —2nd Floor, C.D.S.

Middies and Skirts White Jean Cloth Middies with navy collar. Navy Blue Skirts with button-on top. Sizes 8 to 14. Each .... $1 —2nd Floor, C.D.S.

Maids' Uniforms Of black cotton broadcloth with white collar and cuffs. Belted style. Small, medium and large. Each ..... $1 —2nd Floor, C.D.S.

Misses' Pullovers Long and short sleeves. Fancy and plain knits. Pastel and dark colors. Small, medium and large. Special, each $1 —2nd Floor, C.D.S.

Underwear Rayon striped cotton, plain cotton and plain rayon Vests and Bloomers. All sizes in lot. Special ....4 Garments $1 —2nd Floor, C.D.S.

Deep Girdles Side-hook or front-clasp styles. Elastic inset on side. 4 hose supports. Sizes 24 to 31. Special, each ..... $1 —2nd Floor, C.D.S.

Rayon Lingerie Gowns, Pyjamas, Slips, Vests and Bloomers, Pantie Sets. Tailored and lace trimmed. Special, each or set ... $1 —2nd Floor, C.D.S.

Girls' Bloomers Of rayon with elastic at waist and knee. Sizes 8 to 14. Special, 3 Pairs $1 —2nd Floor, C.D.S.

Child's Sweaters Coats or pullovers. Long sleeves. Embroidery design on front. Sizes 2 to 6. Special, each ..... $1 —Main Floor, C.D.S.

Men's Shirts Fine qualities. Some slightly soiled. Collar attached style. All sizes in lot. Special, each .. $1 —Main Floor, C.D.S.

Shirts and Shorts Shirts of cotton jersey cloth. Shorts of cotton broadcloth. Special, 2 Shirts and 2 Shorts for ..... $1 —Main Floor, C.D.S.

Men's Socks Of cotton and rayon and cotton, in fancy and plain patterns. All sizes in the lot. Special .....7 Pairs $1 —Main Floor, C.D.S.

Overalls and Smocks In black or blue denim of extra good quality. Sizes 36 to 44. Special, each ..... $1 —Main Floor, C.D.S.

Men's Pyjamas Flannelette or cotton broadcloth. Stole front style. Sizes 36 to 44. Special, suit ..... $1 —Main Floor, C.D.S.

Boys' Hose All-wool ribbed. Fancy turn-down cuffs. First quality. Four shades. Sizes 7 to 10½. Special .....3 Pairs $1 —Main Floor, C.D.S.

Work Shirts Cotton. Blue, khaki, blue pick and pick, grey flannel. Sizes 14 to 17½. Special .....2 for $1 —Main Floor, C.D.S.

Real Silk Hose "Substandards." Semi-service and chiffon. Full fashioned. Clearsan and 4 other shades. Sizes 8½ to 10½..2 Prs. $1 —Main Floor, C.D.S.

Kid Gloves Pull-on style, 4-button length, plain tailored. Sizes 6 to 7½ in lot. Special, pair ..... $1 —Main Floor, C.D.S.

Cotton Blouses Of pique and organdy. High and V necklines. Short puff and cape sleeves. Sizes 14 to 20. Special, each ..... $1 —Main Floor, C.D.S.

Flannelette Good snowy white quality, 27 inches wide. Special .....10 Yards $1 —Main Floor, C.D.S.

Stamped Cases Size about 42 x 36 inches. Hemstitched hems. Cut-work and lazy daisy designs. Special .....4 for $1 —Main Floor, C.D.S.

"Angelskin" (Trade word). Printed floral designs in pastel shades. 38 inches wide. Extra special ..2 Yards $1 —Main Floor, C.D.S.

Stamped Towels Colored borders and pin stripes, in peach, Nile, rose and blue. Dainty designs. Special .....6 for $1 —Main Floor, C.D.S.

Linen Tea Towels A crash linen, size 20 x 20 inches, with colored border. Special, 6 for $1 —Main Floor, C.D.S.

Cotton Voiles White backgrounds with black embroidered figures, also pink, blue, yellow. 36 inches wide. Special ..4 Yards $1 —Main Floor, C.D.S.

Spring Prints Smart Cotton Prints in new and pretty designs. Special ..7 Yards $1 —Main Floor, C.D.S.

Terry Towels Good absorbent quality. Size 18 x 38 inches. Various color stripes. Special .....6 for $1 —Main Floor, C.D.S.

Wool Santoy and Wool Crepe Sand, blue and black. Special .....3 Yards $1 —Main Floor, C.D.S.

Children's Shoes T Strap Sandals, Oxfords and Open Ties of black calf leather. Rubber lifts. Sizes 8 to 10½, 11 to 2 in lot. Special, pair ..... $1 —Main Floor, C.D.S.

Women's Shoes House Shoes of soft leather, in Strap and Oxford styles. Low rubber heels. Sizes 4 to 7 in lot. Special, pair .... $1 —Main Floor, C.D.S.

Bed Trays Of unfinished 3-ply basswood. 7½-inch legs fold under when not in use. Size 14½ x 23. Special, each ..... $1 —2nd Floor, C.D.S.

Buffet and Console Mirrors Frames in old gilt finish. Special, each .. $1 —2nd Floor, C.D.S.

Feather Pillows Clean, sanitary mixed feathers, covered with floral stripe cotton. Size 17 x 25. Special, pair ..... $1 —2nd Floor, C.D.S.

Bed Lamps Of celanese taffeta, in rose, peach, green and mauve. With cord set, less bulb. Special, each $1 —2nd Floor, C.D.S.

Hall Mirrors 1½-inch golden oak frame. With or without two brass coat hooks. Size 15 x 15. Special, each ..... $1 —2nd Floor, C.D.S.

48" Chintz Durable all - cotton English Chintz in floral designs. Special .....3 Yards $1 —2nd Floor, C.D.S.

Filet Net Ecru and ivory. Various designs. Tailored edge. 36 inches wide. Durable quality. Special .....4 Yards $1 —2nd Floor, C.D.S.

Net Curtains Of finely woven filet net with floral design, tailored edge. White and cream. Special, pair.... $1 —2nd Floor, C.D.S.

Chinaware Plates, Cups and Saucers of English Royal Staffordshire porcelain. Red and blue with gilt colored trim. Special .....9 Pieces $1 —Basement, C.D.S.

Tray and Server Round China Tray with China Trowel Server. For ice cream, cake, etc. Special, set.. $1 —Basement, C.D.S.

No. 9 Size Galvanized Boilers Special, Each $1 —Basement, C.D.S.

Ironing Tables Folding style. Made of clear grained wood. Special, each ..... $1 —Basement, C.D.S.

Clothes Basket and Zinc Faced Washboard The Two $1 —Basement, C.D.S.

Quart of Johnson's Quick Drying Varnish and Brush $1 —Basement, C.D.S.

THE CANADIAN DEPARTMENT STORES LIMITED

CAMPBELLFORD

NEWS ITEMS FOR THE TRENT TOWN DISTRICT

Mr. and Mrs. Peter Monaghan and family have moved from the McKeel house on Inkerman street and will take up residence in the house of Mr. Richard Cooke.

Mr. Everett Thomas, of Peterborough, spent the Easter weekend the guest of Mr. and Mrs. C. B. Williams.

Miss Mary McGregor is spending the Easter vacation with her parents, Mr. and Mrs. J. F. McGregor, Frank street.

Miss Dorothy Henson, of Toronto University, is visiting at her parents, Mr. and Mrs. Walter Henson, for the Easter vacation.

Miss Mildred Cooke, of Peterborough, was the guest on Sunday of her father, Mr. Richard Cooke.

Miss Dorothy West, of Toronto visited in town over the week-end, the guest of Mr. and Mrs. T. S. Baker.

Miss Irene Stephen, of Toronto, and Miss Gladys Stephen of Peterborough, were the guests of their mother, Mrs. C. K. Stephen, for the Easter holiday.

Mrs. E. Scott, of Orillia, is visiting in town, the guest of Mrs. Bateson.

Mr. and Mrs. Don Page and family and Mr E. Cleverley, all of Toronto, were the guests of Mr. and Mrs. Herbert Pryke over Easter.

Mr. Charles A. Payne, K.C., of Belleville, is spending the vacation the guest of his mother, Mrs. G. A. Payne, Frank street.

Mr. and Mrs. C. W. West and daughter, Mary, of St. Catharines, were the guests of Mrs. West's mother and brother, Mrs. J. H. Douglas and Mr. Ross Douglas, for the Easter holidays.

Mr. and Mrs. R. J. Phillips were visitors to Havelock on Sunday the guests of Mrs. Phillips' mother, Mrs. William Vandervoort.

The children of the town and district who attended the Saturday matinee at the Hollywood Theatre were given an Easter treat by the manager, Mr. Abram Rappaport, when he distributed among the youngsters Easter eggs, bunnies and chicks.

Wave Lengths

Station	Metres	Kilocycles
CKNC Toronto	291	1030
CFCF Montreal ...	291	600
CRCO Ottawa		880
CFRB Toronto	434	690
CKAC Montreal ...	411	730
CRCT Toronto	312	960
CKCL Toronto	517	580
CKLW Windsor	555.6	540
CHNC Toronto	357	840
CKCO Ottawa		1010
KDKA Pittsburg ..	306	980
KMOX St Louis ..	275	1090
WABC New York ..	349	860
WTIC Hartford ..	282.8	1060
WGR Buffalo	545	550
WBBM Chicago ...	389	770
WBEN Buffalo ...	333	900
WEAF New York ..	454	660
WGY Schenectady.	379	790
WKBW Buffalo ...	202	1480
WJZ New York ..	394	760
WJR Detroit	400	750
WLW Cincinnati ..	428	700
WMAQ Chicago ...	447	670
WTAM Cleveland ..	280	1070

Big Saturday Rush For Auto Markers

CAMPBELLFORD, April 3.—(By Examiner Staff Correspondent). — The Davidson Garage was kept busy on Saturday last when the first real rush for the 1934 car licenses and markers were registered. Approximately seven hundred were sold, but this is a little below the total last year for this date, as many car-owners are not operating their cars until road conditions improve. Mr. Davidson estimates, however, that he will eventually distribute his quota of markers, which usually run around the eighteen hundred mark.

NERVES GOOD... FEELS HEALTHY NOW... SAYS FRUIT-A-TIVE USER IN SWORN STATEMENT!

Mrs. Mariette Burrows London, Ont.

TO benefit others who are always tired and nervous, Mrs. Burrows voluntarily tells of her happy experience with Fruit-a-tives... in a *sworn statement* so that you may be *sure* of its truth. She states:—

"I do Solemnly Declare that for some years I was absolutely miserable with a 'tired-nervous' feeling... cranky and cross with the children. Then a friend suggested Fruit-a-tives. I tried them and now I am never irritable. My nerves are good and I feel strong and healthy all the time."

Mariette Burrows

A sworn statement to the above effect was made before a Notary Public at London, November 7th, 1933. Original on file.

FRUIT-A-TIVES—25c and 50c at all Drug Stores

2 WOMEN, AGED FATHER BEAT THUG IN BATTLE, MARKHAM

PROBABILITIES.
Moderate to fresh easterly winds; partly cloudy to-day and Thursday; not much change in temperature.

The Peterborough Examiner

HOME EDITION

VOL. LXXII., No. 79 — PETERBOROUGH, ONTARIO, CANADA, WEDNESDAY, APRIL 4, 1934 — PRICE THREE CENTS

FLOOD SWEEPS MOTHER, 5 TOTS TO DEATH

COST OF RELIEF DOWN $2,893.39 OVER FEBRUARY

Seven Hundred and Sixty-three Families on List Last Month.

434 INDIVIDUALS.

Eighty-eight Fewer Families on Relief A. G. Metheral Reports.

Eighty-eight fewer families and a decrease of 434 in the number of individuals on relief in Peterborough in March as compared with the same month a year ago, was the encouraging report made known to-day by A. G. Metheral, relief officer. Cost of relief dropped $2,893.39 last month as compared with March, 1933, he reported further.

"It's a real achievement for the city and reflects the improvement in conditions here," Mr. Metheral said. "I expect that April will show a still further decrease."

Despite the fact that March is customarily the peak month for relief here, there are 62 fewer families, a decrease of 307 in the number of individuals on relief last month compared with February, and at the same cost of relief decreased $616.43.

Last month relief cost the city $16,967.88 as compared with $17,583.31 in February and $19,861.27 in March, 1933.

Number of families on relief last month totalled 763, as compared with 701 in February and 789 last March. Figures for number of individuals were: March, 1934, 3,441; February, 1934, 3,134; March, 1933, 3,618.

BRANTFORD LAD IS SHOT IN EYE

Youth Who Fired "BB" Gun Being Sought by Police.

VICTIM ON HIKE.

BRANTFORD, Ont., April 4 (C.P.)—Jack Gibbons, 13-year-old son of Mr. and Mrs. H. Gibbons, Brantford, may lose the sight of an eye as the result of the firing of a "BB" gun, in the hands of an unknown youth roaming with other youths on the links of the Brantford Golf and Country Club yesterday afternoon.

The charge from the gun lodged immediately to the right of the lad's right eye. Suffering terrible pain, the Gibbons boy trudged all the way to his home, where his parents summoned Dr. N. W. Bragg. Dr. Bragg stated that while the boy may not lose the sight of his eye, its sight would be impaired.

The accident is veiled in mystery. According to young Gibbons he and a couple of chums had taken their lunches with them, and gone on a hike. Arriving at a spot back of the golf links, they had built a bonfire.

Leaving him to watch it, other boys of the group had gone for wood. One of the lads had hung his coat nearby.

Hearing voices close at hand, Jack Gibbons looked up as he heard an unknown voice inquire:

"Who owns the coat?" and at the same instant received the bullet in the eye.

The youth in possession of the gun left the spot, but it is understood the names of at least two of them are known. The affair has been placed in the hands of the police, who are investigating.

Doctors Battle to Save "Stone Boy"

Dr. George B. Dorff (inset), New York specialist, rushed by aeroplane to Wilkes-Barre, Pa., to join battle of medical science to save Benny Hendricks, 7, whose body is being ossified by rare and almost incurable malady. Disease has effect of petrifying body tissues with excessive deposits of calcium.

DEFINITE SIGNS OF RECOVERY SEEN IN INDUSTRIAL REPORTS

Increased Wages and Employment, Greater Harbor Activity Seen.

BUSINESS IMPROVEMENTS.

(By The Canadian Press)

Canada to-day saw definite signs of industrial recovery in optimistic overnight business news from many parts of the country. Reports told of increased wages, increased employment, greater harbor activity and new business for industrial plants.

The Dominion Steel and Coal Company at Sydney, N.S., announced it had received orders to manufacture 24,000 tons of soft steel products for export to the United Kingdom and New Zealand. The company said the order represented new business. It reported its working force at 22,000, the largest in recent years.

Port workers at Louisburg, N.S., were busy loading 7,200 tons of steel products aboard the freighter Grey County, clearing soon for Britain. Steel shipped from the port since the start of the year has reached 32,000 tons, providing a period of greater employment than for many years.

At Halifax Chairman H. L. Hetherington of the Harbor Commission said tonnage of cargo handled at the port set an all-time record for the month of March. The commission estimated the tonnage 285,432, was 98 percent greater than that of March, 1933. Mr. Hetherington said "Our facilities have been taxed to the limit."

1,500 Men at Montreal

The city of Montreal put more than 1,500 unemployed to work clearing ice and snow from the streets. In the same city the Canadian Pacific Railway reported its earnings for the week ended March 31, were $467,000 greater than those of the corresponding week last year. The Canadian National Railways reported gross revenue for the 10-day period ended March 31, showed an increase of $782,127

(Continued on Page Five.)

Mourned as Dead, Soldier Returns

CALGARY, April 4 (CP).—A picture of his own grave and a cross with his name printed on it are prized possessions of Col. D. G. L. Cunnington, of Calgary.

Severely wounded on August 11, 1918, Col. Cunnington was left on the field of battle for dead by his fellow officers. He was found by the Germans and made a prisoner of war. His tunic and other articles were left on the field where a Canadian party later found them.

Released from a prison camp, the Calgary soldier later heard of his "grave," obtained a picture and the cross. Relating the story, the colonel incidentally added his "widow" had to refund his pension and his life insurance when he returned to Canada, very much alive.

DOCTORS LOSING FIGHT FOR LIFE

Little Girl Slowly Dying as Cannibal Corpuscles Do Deadly Work.

TOT UNAWARE OF FATE.

MEPHIS, Tenn., April 4 (AP) — Memphis' outstanding physicians are offering their aid to Willie Mae Miller as the four-year-old leucocythemia victim continues an uneven battle again death.

Hope sustains her mother and father because the child laughs and sings as she is taken to a hospital each day for medical attention.

Physicians say little hope remains, but that they will continue the fight.

The child, they say, many linger on indefinitely, or death may come suddenly. The white [illegible]uscles are slowly driving the [illegible]uscles from the blood-stre[illegible]

Willie Mae, too [illegible]ow that she is dying, [illegible]gs each day—that is, until she becomes so drowsy she can play no longer, and has to be put to bed.

Doctors are sharing the fight. A different physician takes over Willie Mae's case each week. The physicians represent the best in Memphis' medical skill.

NEGROES ELECTROCUTED

NASHVILLE, Tenn. April 4.—(AP)—Three Shelby County (Memphis) Negroes died in the electric chair at the state penitentiary early today.

They were percy Smith 20, who last night signed a confession to attacking a white woman, and Jasper Graham 29, and Frank Mays, 30, who were convicted of attacking a young woman in North Memphis in September 1932, after robbing and shooting her escort.

DAUGHTERS AID ELDERLY FATHER BEAT INTRUDER

Pin Thug to Floor, One Facing Him Wtih Shotgun After Battle.

ROOM WRECKED.

Attack Occurs at Farm Home on Markham Line Where Farmer Was Alone.

MARKHAM, Ont., April 4 (CP)—A man who gave his name as Patrick Brine was held by police to-day after he had allegedly attacked 65-year-old Warren Wilson as he sat alone in his home on the town line at Markham last night

After a terrific struggle, the intruder was subdued by a shot gun in the hands of Mrs. H. Nash, a daughter of Wilson. Hearing the commotion in the house, she rushed to the scene and helped her father in fighting off the assailant. Another daughter, Vina, also came to the assistance of the middle-aged father, but their efforts at first proved unavailing.

Mrs. Nash obtained a shot gun from a neighbor and pointed it at the intruder while others pinned him to the floor. He was held by them until police arrived.

The room where Wilson had been attacked was completely wrecked. Smashed furniture was scattered about and the telephone torn bodily from the wall.

FIRE DESTROYED INGERSOLL MILL

Loss is Estimated at $75,000 —Overheated Pulley Blamed.

MILLER CLOSE CALL.

INGERSOLL, Ont., April 4 (CP).—Swinging hand-over-hand along an endless chain between Wood's flour mills and the plant's elevator, William Vyse, night miller, escaped from flames which gutted the plant early to-day. Loss was tentatively estimated at $75,000.

The night miller was alone in the four-storey building when the flames started sweeping through the lower floors. He attempted to grope his way through to the door but the fire, already well underway, shot out a dense screen of smoke which put up a barrier between him and safety.

Gave The Alarm.

Scaling to the roof, Vyse grasped the inclining chain and swung over to the elevator 20 feet away. There he obtained a ladder and climbed down to the ground. He ran to the fire station and put in his alarm.

When fire-fighters arrived on the scene, the flames were already shooting from the windows of the lower storeys. Although it had made headway through the stored grain and flour, the firemen were able to check further spreading.

The loss was partially covered by insurance.

HEADS CREDIT COMPANY

REGINA, April 4. —(CP)— W. W. Sharpe, mayor of Stettler, Alta., and prominent western shorthorn cattle man, today was the new president of the Dominion Agricultural Credit Company, Ltd. He succeeds Hon. J. P. MacGregor, Lieutenant-Governor of Manitoba, who resigned from the presidency several months ago.

Mr. Sharpe was elected at the annual meeting here last night. All other directors were re-elected.

SALLY'S SALLIES

Some people take a distorted view of things and then paste it in the photo album.

Not Affectionate

LONDON, Ont., April 4 (C.P.).—Milton C. Kean, London, news agent on Canadian National passenger trains, was fond of dogs. Recently he discovered a dog asleep in the corner of a baggage car, and leaned over to pet it. The dog awoke and returned Mr. Kean's kindly interest by biting him in the nose, inflicting painful lacerations.

The official report on the affair stated that the weather was clear at the time of the accident.

SPRING SEEDING SIGNS SCARCE

Damage to Fruit Trees by Severe Winter Becomes More Apparent.

POOR RUN OF SAP.

TORONTO, April 4 (CP)—Due to heavy snowfall and cold weather not much progress has been made in Spring seeding, according to the Ontario Department of Agriculture weekly crop report issued to-day. Damage to fruit trees by the severe cold of the Winter became more apparent during the week.

Livestock, particularly cows, were reported in a satisfactory condition in Dufferin County after a recent inspection of stables. However, it was estimated 70 per cent of the cattle in Peel and Waterloo will be treated for warble fly.

In the southern section of the province snow earlier in the week was of considerable assistance to Fall wheat and alfalfa, but in Haldimand it was doubtful if it came early enough to save much of the crop. Heavy frosts at night damaged Fall wheat in Lincoln. Strawberries and raspberries have not been injured as much as other fruit by cold weather.

Poor run of sap was reported from Hastings, Prince Edward and Victoria and little syrup has been made. Wheat and clover which came through the winter in good shape were aided considerably by the snowfall. In Grenville storm damage and frost injury to apple orchards was heavy and many fields still were covered with ice.

Winter conditions prevailed in Northern Ontario and so far there was no indication of a breakup.

Temperance Workers Form Future Plans

Arrangements were discussed at a meeting of temperance advocates last evening for the early formation of an organization within the provincial parliamentary riding here to deal with the liquor situation as it presents itself from time to time.

Held in the board room at George Street United Church and attended by appoximately fifty persons, the meeting was under chairmanship of the Rev. J. H. Sutcliffe. Homer Borland acted as secretary pro tem.

As a result of the meeting which was called by Mr. Sutcliffe at the request of the Rev. Dr. A. J. Irwin, secretary of the Ontario Temperance Federation, an executive committee was appointed to draw up plans for the early formation of an organization to embrace a membership throughout the city and county.

The executive committee was appointed as follows: Rev. J. H. Sutcliffe; Homer Borland; H. B. Cowan; A. B. Cunningham, and W. G. Shiner.

$25 DOG TAX?

NIAGARA FALLS, Ont., April 4.—(C.P.)—In an effort to curb destruction of property and livestock by marauding police dogs, the dog-tax will be strictly enforced in Niagara Falls and may be raised to $25 per canine. City Council has decided. The matter was taken up by the city fathers after numerous complaints had been received

Your Evening Smile

A NEW ONE

"What's the charge, officer?"

"Fragrancy, sir. He's been drinking perfume."

RESCUERS FIND EMPTY BUILDING BUT NO BODIES

Father Snatches 2 Children to Safety From Wife as Home Floats Away.

OKLAHOMA TRAGEDY.

Grand River Jam Continues Threatening—8 Blasting Rideau Ice Nearly Drown.

ELK CITY, Okla., April 4 (C.P.). — At least six lives were believed lost, eight persons were missing, and between 25 and 40 homes were washed away by flood waters of the Washita River to-day.

Houses in the vicinity of the little town of Hammon were torn from their foundations. Families were swept from their beds as the unusually quiet Washita spread suddenly to a width of nearly two miles.

Hope virtually was abandoned for the wife and five daughters of A. M. Adams, a farmer. Adams rescued two other children before his home was smashed against a bridge. Before he could get the others out, the house was swept downstream.

The home of Robert Scabby, an Indian living west of Hammon, was carried away and the Scabby family of four could not be found.

East of the town, the L. L. Senter home was washed away and four more persons were missing.

Several hundred rescue workers patrolled the river by boat, on horseback and afoot. Two tirplanes from here and Oklahoma City flew low over the stream.

Grand Still Blocked

The flood menace to-day centred in the valley of the swelling Grand River where periodic ice-jams backed up surface waters over farms and highways and in one point threatened to carry away a bridge.

In the Ottawa valley a similar condition prevailed with little hope of immediate relief. The floods, which in some cases drove families from their homes in Cornwall, continued to surge over farmlands but the river-level remained even as dynamite was used to blast out ice-blockages.

The highway bridge at Waldemar remained in the grip of a two-mile jam to-day. The ice was piling high in the centre of the stream and it was expected the bridge would be carried away when the floes started moving again. There, too, the water rose during the night and receded only a few

(Please turn to Page 5)

CRIPPS CAUSTIC UPON NEW DEAL

Believes Washington Proceeding With Any Measures to Aid Capitalistic System.

NO OBJECTIVE.

MONTREAL, April 4. (CP). The English crown and socialism are not incompatible, and England would be better off as a hereditary monarchy even if the country became socialistic, Sir Stafford Cripps, leader of the English Labor party, said here to-day in an interview.

"I think," Sir Stafford, a former solicitor-general of the United Kingdom said, "that rule under a hereditary monarchy would almost be better than under a political president. One of the necessities of democracy is to have a non-political head and that is very difficult when a man is selected for the presidency."

Sir Stafford did not think much of the new deal in the United States. "My impression," he said, "is that the Washington administration has no objective at all. It is merely proceeding from hand to mouth with any measures which it thinks will help the capitalist system."

HIGHWAY WASHES OUT

ROCKTON, Ont., April 3 (CP) — A washout occurred early to-day on Highway No. 8 at Christie's Corners, the front wheels of two trucks sinking into the hole. Cautious driving over Highways Nos. 5 and 8 is advised.

A Near Tragedy

TORONTO, April 4 (C.P.).—Awakened by the cries of a young daughter, Mrs. Ida Wasserman found her home was filled with coal gas fumes.

When aroused by her daughter's crying, Mrs. Wasserman went to get her a glass of water, but was on the verge of collapse when she returned to the little girl's bedside. Asleep in adjoining rooms, her 24-year old son and daughter were also awakened by the cries. The son, realising the danger of the situation, smashed open a window before running to a neighbor's home to summon help.

FAMILY SEEKS HUGE FORTUNE

Millions in England Await Heirs of Former Fur Trader to Prove Claims.

BUILT UP 200 YEARS AGO.

FORT WILLIAM, April 4 (CP).—A fortune deputed to amount to millions of dollars awaited disposition to-day while apparent direct heirs in widely-separated parts of Canada anxiously looked for developments.

The fortune consisted of the estate of the late James Hudson, accumulated 200 years ago in fur trading with the Indians in James Bay district. So far as could be learned, Hudson was no trading post factor. The unofficial title of "governor" was conferred on him by friends.

Claimants to the fortune include Moses Frost 93, of Port Arthur, and Mrs. John Peever, Vancouver. They are grandson and granddaughter respectively of the trader. The fortune is now understood to be in Chancery in England.

Delay in settlement of the estate was caused because the will, written on buckskin, was lost or stolen from Mr. Frost's mother in 1867.

Other claimants are: Mrs. Margaret Eastom, daughter of Moses Frost, and her seven children, Port Arthur; Mrs. A. Cameron, another daughter, Fort William; John Frost, Fort William; Norman Frost, Upsala, Ont.; Moses Frost, Jr., Kaministiquia, Ont.; David Frost of Kenora, Ont.; Samuel, residing somewhere in the United States, all sons of Moses Frost; William and Emphraim Peever, sons of Mrs. Peever, Vancouver.

Doctors' Allowances Increased By Robb

TORONTO, April 4 (C.P.). — Increased allowances to physicians for treatment of indigent patients have been ordered by Hon. J. M. Robb, Ontario Minister of Health.

On Dr. Robb's instructions, a circular has been issued to all physicians in Ontario notifying them that they would receive extra allowances for "mileage" and drugs as well as half the usual fees.

Previously doctors received half fees from the province for treatment of patients on relief, with a $100 maximum. Out of this sum the doctors were also required to pay their own mileage and, especially in rural districts, were required to use their own drugs.

Patient In Hospital After Trip Over Ice

KINGSTON, Ont., April 4 (CP)—A perilous trip across the ice from Wolfe Island was made to-day in bringing a patient to the Kingston General Hospital.

Leonard and Tupper Hawkins, operating an ice punt, brought over Henry Hall, the trip taking almost three hours and the islanders having a hard time of it before they finally reached the Kingston shore.

The patient was progressing favorably in hospital. Much water on top of dangerously thin ice was encountered in the crossing.

POLICE CLOSING IN ON DILLINGER; PAL IS ARRESTED

Woman, Believed One Who Escaped Trap With Desperado Saturday is Also Taken.

SECRET RAID.

Two Captured as They Return to Apartment, Man Wounded in Surprise Fire.

ST. PAUL, Minn., April 4 (AP)—Federal guns, blazing leaden retort to gang defiance, had cut close to-day to the trail of the arch-fugitive, John Dillinger, and reddened it with the blood of one of his gun-toting pals.

In a swift descent last night upon a hideout place, officers wounded and captured Eugene Green, a veteran of Midwestern crime. Arrested with him was a woman. Officers guarded her identity carefully. It was said she closely resembled Evelyn Prechetti, a girl friend of Dillinger.

Green, critically wounded, admitted he was one of three persons who shot their way out of a police trap Saturday. Dillinger himself was understood to have been one of the others. The third, a woman, is presumed to have been the Prechetti woman.

Federal men and police conducted last night's raid with great secrecy, and declined to lift the veil to-day. Green, under heavy guard, is at a hospital.

In the only statement made by either police or Federal officers, W. A. Rorer., heading Federal forces in charge of the solution of the Edward G. Bremer kidnapping case, announced that Green had admitted being one of the trio involved in Saturday's gun battle with officers.

Sought Machine Gun Butt

Rorer said the butt of a machine gun left in an automobile abandoned by the trio Saturday was found in front of Green's apartment, in front of which last night's shooting occurred. The place is owned by a negress.

A "plant" was established at the apartment by Federal agents awaiting the return of Green to obtain possession of the butt as well as other baggage, including automatic gun clips and a supply of ammunition.

Reports of the shooting conflicted. Rorer said Green was shot when he assumed a "threatening attitude which was accompanied by a menacing gesture" as he was endeavoring to get away with his equipment.

Other witnesses describing the shooting said Green and his woman companion drove up to the apartment, and that the Federal agent planted in the house opened fire from a window as Green stepped from the car.

Cyclist Is Injured Returning From Work

Involved in collision with an automobile as he was riding his bicycle south on Queen street shortly after noon today, Samuel McGlennon, 54 Morrow street, received injuries which necessitated his removal by ambulance to Nicholls Hospital.

McGlennon, a young married man had just left the Quaker Oats plant where he is employed, and was cycling south on Queen street when he became involved in collision with an automobile that was being driven west on Simcoe street by E. C. Clegg of Benson avenue, a foreman at the same plant.

Dr. H. V. Dobson, declined to discuss the nature of the man's injuries. Asked if he considered McGlennon's injuries as serious, he stated, "that remains to be seen".

It was gathered from another source that McGlennon was suffering from possible fracture of the legs and severe shock. He was conscious when admitted to hospital.

Constable William Piercy investigated, and Belleghem's ambulance was called.

Careful Attention To Mental Defectives Required In Ontario Inspector Declares

TORONTO, April 4. (CP)—Unless "serious and careful attention is given in the near future to the increasing number of mental defectives, Ontario will be unable to function as a modern civilized state," Inspector J. H. Smith of Stratford, warned the supervising and training department of the Ontario Educational Association here to-day.

"Various remedies," he said "have been suggested by committees of different states, such as sterilization, life segregation, restrictive marriage laws, eugenic education, systems in mating, all purporting to remove defective traits, polygamy and euthanasia. But of these sterilization and life segregation seem to hold out the greatest hope of most immediate and effective results.

"There is a question as to the extremity to which society should go in apply sterilization and concerning the part this remedy should play in relation to other remedial agencies. It would be possible theoretically to sterilize wholesale those individuals thought to carry defective hereditary traits. On the other hand belief in efficiency of natural selection under existing social conditions is held by some. Between these two extremes sterilization can be best used to supplement segregation surveys have shown."

Snow In Ottawa Area Reaches 107 Inches; 4 Months Except January Coldest 44 Years

OTTAWA, April 4 (CP). — The total snowfall at the Dominion Experimental Farm during the past winter, from October 24 to March 31, was 107.5 inches. This was 17.5 inches more than the average. The bulk of the total snowfall was received in the early part of the winter.

The lowest temperature ever registered since records were taken at the farm was on December 29 last, when the mercury dropped to 38 degrees below zero. In addition, the coldest November, December, February and March in 44 years were also recorded.

The weather continued so consistently cold throughout the whole winter that snow melted very little, and at the end of March nearly two feet still remained on level fields.

2 WOMEN, AGED FATHER BEAT THUG IN BATTLE, MARKHAM

PROBABILITIES.
Moderate to fresh easterly winds; partly cloudy to-day and Thursday; not much change in temperature.

The Peterborough Examiner

HOME EDITION

VOL. LXXII., No. 79 — PETERBOROUGH, ONTARIO, CANADA, WEDNESDAY, APRIL 4, 1934 — PRICE THREE CENTS

FLOOD SWEEPS MOTHER, 5 TOTS TO DEATH

COST OF RELIEF DOWN $2,893.39 OVER FEBRUARY

Seven Hundred and Sixty-three Families on List Last Month.

434 INDIVIDUALS.

Eighty-eight Fewer Families on Relief A. G. Metheral Reports.

Eighty-eight fewer families and a decrease of 434 in the number of individuals on relief in Peterborough in March as compared with the same month a year ago, was the encouraging report made known to-day by A. G. Metheral, relief officer. Cost of relief dropped $2,893.39 last month as compared with March, 1933, he reported further.

"It's a real achievement for the city and reflects the improvement in conditions here," Mr. Metheral said. "I expect that April will show a still further decrease."

Despite the fact that March is customarily the peak month for relief here, there are 62 fewer families, a decrease of 307 in the number of individuals on relief last month compared with February, and at the same cost of relief decreased $615.43.

Last month relief cost the city $16,907.86 as compared with $17,523.31 in February and $19,801.27 in March, 1933.

Number of families on relief last month totalled 763, as compared with 701 in February and 789 last March. Figures for number of individuals were: March, 1934, 3,441; February, 1934, 3,134; March, 1933, 3,616.

BRANTFORD LAD IS SHOT IN EYE

Youth Who Fired "BB" Gun Being Sought by Police.

VICTIM ON HIKE.

BRANTFORD, Ont., April 4 (C.P.)—Jack Gibbons, 13-year-old son of Mr. and Mrs. H. Gibbons, Brantford, may lose the sight of an eye as the result of the firing of a "BB" gun, in the hands of an unknown youth roaming with other youths on the links of the Brantford Golf and Country Club yesterday afternoon.

The charge from the gun lodged immediately to the right of the lad's right eye. Suffering terrible pain, the Gibbons boy trudged all the way to his home, where his parents summoned Dr. N. W. Bragg. Dr. Bragg stated that while the boy may not lose the sight of his eye, its sight would be impaired.

The accident is veiled in mystery. According to young Gibbons he and a couple of chums had taken their lunches with them, and gone on a hike. Arriving at a spot back of the golf links, they had built a bonfire.

Leaving him to watch it, other boys of the group had gone for wood. One of the lads had hung his coat nearby.

Hearing voices close at hand, Jack Gibbons looked up as he heard an unknown voice inquire:

"Who owns the coat?" and at the same instant received the bullet in the eye.

The youth in possession of the gun left the spot, but it is understood the names of at least two of them are known. The affair has been placed in the hands of the police, who are investigating.

Doctors Battle to Save "Stone Boy"

Dr. George B. Dorff (inset), New York specialist, rushed by aeroplane to Wilkes-Barre, Pa., to join battle of medical science to save Benny Hendricks, 7, whose body is being ossified by rare and almost incurable malady. Disease has effect of petrifying body tissues with excessive deposits of calcium.

DEFINITE SIGNS OF RECOVERY SEEN IN INDUSTRIAL REPORTS

Increased Wages and Employment, Greater Harbor Activity Seen.

BUSINESS IMPROVEMENTS.

(By The Canadian Press)

Canada to-day saw definite signs of industrial recovery in optimistic overnight business news from many parts of the country. Reports told of increased wages, increased employment, greater harbor activity and new business for industrial plants.

The Dominion Steel and Coal Company at Sydney, N.S., announced it had received orders to manufacture 24,000 tons of soft steel products for export to the United Kingdom and New Zealand. The company said the order represented new business. It reported its working force at 22,000, the largest in recent years.

Port workers at Louisburg, N.S., were busy loading 7,200 tons of steel products aboard the freighter Grey County, clearing soon for Britain. Steel shipped from the port since the start of the year has reached 32,000 tons, providing a period of greater employment than for many years.

At Halifax Chairman H. L. Hetherington of the Harbor Commission said tonnage of cargo handled at the port set an all-time record for the month of March. The commission estimated the tonnage 285,432.- was 98 percent greater than that of March, 1933. Mr. Hetherington said "Our facilities have been taxed to the limit."

1,500 Men at Montreal

The city of Montreal put more than 1,500 unemployed to work clearing ice and snow from the streets. In the same city the Canadian Pacific Railway reported its earnings for the week ended March 31, were $467,000 greater than those of the corresponding week last year. The Canadian National Railways reported gross revenue for the 10-day period ended March 31, showed an increase of $782,127

(Continued on Page Five.)

Mourned as Dead, Soldier Returns

CALGARY, April 4 (CP).—A picture of his own grave and a cross with his name printed on it are prized possessions of Col. D. G. L. Cunnington, of Calgary.

Severely wounded on August 11, 1918, Col. Cunnington was left on the field of battle for dead by his fellow officers. He was found by the Germans and made a prisoner of war. His tunic and other articles were left on the field where a Canadian party later found them.

Released from a prison camp, the Calgary soldier later heard of his "grave," obtained a picture and the cross. Relating the story, the colonel incidentally added his "widow" had to refund his pension and his life insurance when he returned to Canada, very much alive.

DOCTORS LOSING FIGHT FOR LIFE

Little Girl Slowly Dying as Cannibal Corpuscles Do Deadly Work.

TOT UNAWARE OF FATE.

MEMPHIS, Tenn., April 4 (AP) — Memphis' outstanding physicians are offering their aid to Willie Mae Miller as the four-year-old leucocythemia victim continues an uneven battle again death.

Hope sustains her mother and father because the child laughs and sings as she is taken to a hospital each day for medical attention.

Physicians say little hope remains, but that they will continue the fight.

The child, they say, many linger on indefinitely, or death may come suddenly. The white corpuscles are slowly driving the red corpuscles from the blood-stream.

Willie Mae, too young to know that she is dying, plays and sings each day—that is, until she becomes so drowsy she can play no longer, and has to be put to bed.

Doctors are sharing the fight. A different physician takes over Willie Mae's case each week. The physicians represent the best in Memphis' medical skill.

NEGROES ELECTROCUTED

NASHVILLE, Tenn. April 4.—(AP)—Three Shelby County (Memphis) Negroes died in the electric chair at the state penitentiary early today.

They were percy Smith 30, who last night signed a confession to attacking a white woman, and Jasper Graham 29, and Frank Mays, 30, who were convicted of attacking a young woman in North Memphis in September 1932, after robbing and shooting her escort.

DAUGHTERS AID ELDERLY FATHER BEAT INTRUDER

Pin Thug to Floor, One Facing Him Wtih Shotgun After Battle.

ROOM WRECKED.

Attack Occurs at Farm Home on Markham Line Where Farmer Was Alone.

MARKHAM, Ont., April 4 (CP)—A man who gave his name as Patrick Brine was held by police to-day after he had allegedly attacked 65-year-old Warren Wilson as he sat alone in his home on the town line at Markham last night.

After a terrific struggle, the intruder was subdued by a shot gun in the hands of Mrs. H. Nash, a daughter of Wilson. Hearing the commotion in the house, she rushed to the scene and helped her father in fighting off the assailant. Another daughter, Vina, also came to the assistance of the middle-aged father, but their efforts at first proved unavailing.

Mrs. Nash obtained a shot gun from a neighbor and pointed it at the intruder while others pinned him to the floor. He was held by them until police arrived.

The room where Wilson had been attacked was completely wrecked. Smashed furniture was scattered about and the telephone torn bodily from the wall.

FIRE DESTROYED INGERSOLL MILL

Loss is Estimated at $75,000 —Overheated Pulley Blamed.

MILLER CLOSE CALL.

INGERSOLL, Ont., April 4 (CP).—Swinging hand-over-hand along an endless chain between Wood's flour mills and the plant's elevator, William Vyse, night miller, escaped from flames which gutted the plant early to-day. Loss was tentatively estimated at $75,000.

The night miller was alone in the four-storey building when the flames started sweeping through the lower floors. He attempted to grope his way through to the door but the fire, already well underway, shot out a dense screen of smoke which put up a barrier between him and safety.

Gave The Alarm.

Scaling to the roof, Vyse grasped the inclining chain and swung over to the elevator 20 feet away. There he obtained a ladder and climbed down to the ground. He ran to the fire station and put in his alarm.

When fire-fighters arrived on the scene, the flames were already shooting from the windows of the lower storeys. Although it had made headway through the stored grain and flour, the firemen were able to check further spreading.

The loss was partially covered by insurance.

HEADS CREDIT COMPANY

REGINA, April 4. —(CP)— W. W. Sharpe, mayor of Stettler, Alta., and prominent western shorthorn cattle man, today was the new president of the Dominion Agricultural Credit Company, Ltd. He succeeds Hon. J. P. MacGregor, Lieutenant-Governor of Manitoba, who resigned from the presidency several months ago.

Mr. Sharpe was elected at the annual meeting here last night. All other directors were re-elected.

SALLY'S SALLIES

Some people take a distorted view of things and then paste it in the photo album.

Not Affectionate

LONDON, Ont., April 4 (C.P.).—Milton C. Kean, London, news agent on Canadian National passeger trains, was fond of dogs. Recently he discovered a dog asleep in the corner of a baggage car, and leaned over to pet it. The dog awoke and returned Mr. Kean's kindly interest by biting him in the nose, inflicting painful lacerations.

The official report on the affair stated that the weather was clear at the time of the accident.

SPRING SEEDING SIGNS SCARCE

Damage to Fruit Trees by Severe Winter Becomes More Apparent.

POOR RUN OF SAP.

TORONTO, April 4 (CP)—Due to heavy snowfall and cold weather not much progress has been made in Spring seeding, according to the Ontario Department of Agriculture weekly crop report issued to-day. Damage to fruit trees by the severe cold of the Winter became more apparent during the week.

Livestock, particularly cows, were reported in a satisfactory condition in Dufferin County after a recent inspection of stables. However, it was estimated 70 per cent of the cattle in Peel and Waterloo will be treated for warble fly.

In the southern section of the province snow earlier in the week was of considerable assistance to Fall wheat and alfalfa, but in Haldimand it was doubtful if it came early enough to save much of the crop. Heavy frosts at night damaged Fall wheat in Lincoln. Strawberries and raspberries have not been injured as much as other fruit by cold weather.

Poor run of sap was reported from Hastings, Prince Edward and Victoria and little syrup has been made. Wheat and clover which came through the winter in good shape were aided considerably by the snowfall. In Grenville storm damage and frost injury to apple orchards was heavy and many fields still were covered with ice.

Winter conditions prevailed in Northern Ontario and so far there was no indication of a breakup.

Temperance Workers Form Future Plans

Arrangements were discussed at a meeting of temperance advocates last evening for the early formation of an organization within the provincial parliamentary riding here to deal with the liquor situation as it presents itself from time to time.

Held in the board room at George Street United Church and attended by appoximately fifty persons, the meeting was under chairmanship of the Rev. J. H. Sutcliffe. Homer Borland acted as secretary pro tem.

As a result of the meeting which was called by Mr. Sutcliffe at the request of the Rev. Dr. A. J. Irwin, secretary of the Ontario Temperance Federation, an executive committee was appointed to draw up plans for the early formation of an organization to embrace a membership throughout the city and county.

The executive committee was appointed as follows: Rev. J. H. Sutcliffe; Homer Borland; H. B. Cowan; A. B. Cunningham, and W. G. Shiner.

$25 DOG TAX?

NIAGARA FALLS, Ont., April 4.—(C.P.)—In an effort to curb destruction of property and livestock by marauding police dogs, the dog-tax will be strictly enforced in Niagara Falls and may be raised to $25 per canine, City Council has decided. The matter was taken up by the city fathers after numerous complaints had been received.

Your Evening Smile

A NEW ONE

'What's the charge, officer?"

"Fragrancy, sir. He's been drinking perfume."

RESCUERS FIND EMPTY BUILDING BUT NO BODIES

Father Snatches 2 Children to Safety From Wife as Home Floats Away.

OKLAHOMA TRAGEDY.

Grand River Jam Continues Threatening—8 Blasting Rideau Ice Nearly Drown.

ELK CITY, Okla., April 4 (C.P.). — At least six lives were believed lost, eight persons were missing, and between 25 and 40 homes were washed away by flood waters of the Washita River to-day.

Houses in the vicinity of the little town of Hammon were torn from their foundations. Families were swept from their beds as the unusually quiet Washita spread suddenly to a width of nearly two miles.

Hope virtually was abandoned for the wife and five daughters of A. M. Adams, a farmer. Adams rescued two other children before his home was smashed against a bridge. Before he could get the others out, the house was swept downstream.

The home of Robert Scabby, an Indian living west of Hammon was carried away and the Scabby family of four could not be found.

East of the town, the L. L. Senter home was washed away and four more persons were missing.

Several hundred rescue workers patrolled the river by boat, on horseback and afoot. Two tirplanes from here and Oklahoma City flew low over the stream.

Grand Still Blocked

The flood menace to-day centred in the valley of the swelling Grand River where periodic ice-jams backed up surface waters over farms and highways and in one point threatened to carry away a bridge.

In the Ottawa valley a similar condition prevailed with little hope of immediate relief. The floods, which in some cases drove families from their homes in Cornwall, continued to surge over farmlands but the river-level remained even as dynamite was used to blast out ice-blockages.

The highway bridge at Waldemar remained in the grip of a two-mile jam to-day. The ice was piling high in the centre of the stream and it was expected the bridge would be carried away when the floes started moving again. There, too, the water rose during the night and receded only a few

(Please turn to Page 5)

CRIPPS CAUSTIC UPON NEW DEAL

Believes Washington Proceeding With Any Measures to Aid Capitalistic System.

NO OBJECTIVE.

MONTREAL, April 4. (CP). The English crown and socialism are not incompatible, and England would be better off as a hereditary monarchy even if the country became socialistic, Sir Stafford Cripps, leader of the English Labor party, said here to-day in an interview.

"I think," Sir Stafford, a former solicitor-general of the United Kingdom said, "that rule under a hereditary monarchy would almost be better than under a political president. One of the necessities of democracy is to have a non-political head and that is very difficult when a man is selected for the presidency."

Sir Stafford did not think much of the new deal in the United States. "My impression," he said, "is that the Washington administration has no objective at all. It is merely proceeding from hand to mouth with any measures which it thinks will help the capitalist system."

HIGHWAY WASHES OUT

ROCKTON, Ont., April 3 (CP) — A washout occurred early to-day on Highway No. 8 at Christie's Corners, the front wheels of two trucks sinking into the hole. Cautious driving over Highways Nos. 5 and 8 is advised.

A Near Tragedy

TORONTO, April 4 (C.P.).—Awakened by the cries of a young daughter, Mrs. Ida Wasserman found her home was filled with coal gas fumes.

When aroused by her daughter's crying, Mrs. Wasserman went to get her a glass of water, but was on the verge of collapse when she returned to the little girl's bedside. Asleep in adjoining rooms, her 24-year old son and daughter were also awakened by the cries. The son, realizing the danger of the situation, smashed open a window before running to a neighbor's home to summon help.

FAMILY SEEKS HUGE FORTUNE

Millions in England Await Heirs of Former Fur Trader to Prove Claims.

BUILT UP 200 YEARS AGO.

FORT WILLIAM, April 4 (CP).—A fortune deputed to amount to millions of dollars awaited disposition to-day while apparent direct heirs in widely-separated parts of Canada anxiously looked for developments.

The fortune consisted of the estate of the late James Hudson, accumulated 200 years ago in fur trading with the Indians in James Bay district. So far as could be learned, Hudson was no trading post factor. The unofficial title of "governor" was conferred on him by friends.

Claimants to the fortune include Moses Frost 93, of Port Arthur, and Mrs. John Peever, Vancouver. They are grandson and granddaughter respectively of the trader. The fortune is now understood to be in Chancery in England.

Delay in settlement of the estate was caused because the will, written on buckskin, was lost or stolen from Mr. Frost's mother in 1867.

Other claimants are: Mrs. Margaret Eastom, daughter of Moses Frost, and her seven children, Port Arthur; Mrs. A. Cameron, another daughter, Fort William; John Frost, Fort William; Norman Frost, Upsala, Ont.; Moses Frost, Jr., Kaministiquia, Ont.; David Frost of Kenora, Ont.; Samuel, residing somewhere in the United States, all sons of Moses Frost; William and Emphraim Peever, sons of Mrs. Peever, Vancouver.

Doctors' Allowances Increased By Robb

TORONTO, April 4 (C.P.). — Increased allowances to physicians for treatment of indigent patients have been ordered by Hon. J. M. Robb, Ontario Minister of Health.

On Dr. Robb's instructions, a circular has been issued to all physicians in Ontario notifying them that they would receive extra allowances for "mileage" and drugs as well as half the usual fees.

Previously doctors received half fees from the province for treatment of patients on relief, with a $100 maximum. Out of this sum the doctors were also required to pay their own mileage and, especially in rural districts, were required to use their own drugs.

Patient In Hospital After Trip Over Ice

KINGSTON, Ont., April 4 (CP)—A perilous trip across the ice from Wolfe Island was made to-day in bringing a patient to the Kingston General Hospital.

Leonard and Tupper Hawkins, operating an ice punt, brought over Henry Hall, the trip taking almost three hours and the islanders having a hard time of it before they finally reached the Kingston shore.

The patient was progressing favorably in hospital. Much water on top of dangerously thin ice was encountered in the crossing.

POLICE CLOSING IN ON DILLINGER; PAL IS ARRESTED

Woman, Believed One Who Escaped Trap With Desperado Saturday is Also Taken.

SECRET RAID.

Two Captured as They Return to Apartment, Man Wounded in Surprise Fire.

ST. PAUL, Minn., April 4 (AP)—Federal guns, blazing leaden retort to gang defiance, had cut close to-day to the trail of the arch-fugitive, John Dillinger, and reddened it with the blood of one of his gun-toting pals.

In a swift descent last night upon a hideout place, officers wounded and captured Eugene Green, a veteran of Midwestern crime. Arrested with him was a woman. Officers guarded her identity carefully. It was said she closely resembled Evelyn Frechetti, a girl friend of Dillinger.

Green, critically wounded, admitted he was one of three persons who shot their way out of a police trap Saturday. Dillinger himself was understood to have been one of the others. The third, a woman, is presumed to have been the Frechetti woman.

Federal men and police conducted last night's raid with great secrecy, and declined to lift the veil to-day. Green, under heavy guard, is at a hospital.

In the only statement made by either police or Federal officers, W. A. Rorer, heading Federal forces in charge of the solution of the Edward G. Bremer kidnapping case, announced that Green had admitted being one of the trio involved in Saturday's gun battle with officers.

Sought Machine Gun Butt

Rorer said the butt of a machine gun left in an automobile abandoned by the trio Saturday was found in front of Green's apartment, in front of which last night's shooting occurred. The place is owned by a negress.

A "plant" was established at the apartment by Federal agents awaiting the return of Green to obtain possession of the butt as well as other baggage, including automatic gun clips and a supply of ammunition.

Reports of the shooting conflicted. Rorer said Green was shot when he assumed a "threatening attitude which was accompanied by a menacing gesture" as he was endeavoring to get away with his equipment.

Other witnesses describing the shooting said Green and his woman companion drove up to the apartment, and that the Federal agent planted in the house opened fire from a window as Green stepped from the car.

Cyclist Is Injured Returning From Work

Involved in collision with an automobile as he was riding his bicycle south on Queen street shortly after noon today, Samuel McGlennon, 54 Morrow street, received injuries which necessitated his removal by ambulance to Nicholls Hospital.

McGlennon, a young married man had just left the Quaker Oats plant where he is employed, and was cycling south on Queen street when he became involved in collision with an automobile that was being driven west on Simcoe street by E. C. Clegg of Benson avenue, a foreman at the same plant.

Dr. H. V. Dobson, declined to discuss the nature of the man's injuries. Asked if he considered McGlennon's injuries as serious, he stated, "that remains to be seen".

It was gathered from another source that McGlennon was suffering from possible fracture of the legs and severe shock. He was conscious when admitted to hospital.

Constable William Piercy investigated, and Bellezhem's ambulance was called.

Careful Attention To Mental Defectives Required In Ontario Inspector Declares

TORONTO, April 4. (CP)—Unless "serious and careful attention is given in the near future to the increasing number of mental defectives, Ontario will be unable to function as a modern civilized state," Inspector J. H. Smith of Stratford, warned the supervising and training department of the Ontario Educational Association here to-day.

"Various remedies," he said "have been suggested by committees of different states, such as sterilization, life segregation, restrictive marriage laws, eugenic education, systems in mating, all purporting to remove defective traits, polygamy and euthanasia. But of these sterilization and life segregation seem to hold out the greatest hope of most immediate and effective results.

"There is a question as to the extremity to which society should go in apply sterilization and concerning the part this remedy should play in relation to other remedial agencies. It would be possible theoretically to sterilize wholesale those individuals thought to carry defective hereditary traits. On the other hand belief in efficiency of natural selection under existing social conditions is held by some. Between these two extremes sterilization can be best used to supplement segregation, surveys have shown."

Snow In Ottawa Area Reaches 107 Inches; 4 Months Except January Coldest 44 Years

OTTAWA, April 4 (CP). — The total snowfall at the Dominion Experimental Farm during the past winter, from October 24 to March 31, was 107.5 inches. This was 17.5 inches more than the average. The bulk of the total snowfall was received in the early part of the winter.

The lowest temperature ever registered since records were taken at the farm was on December 29 last, when the mercury dropped to 38 degrees below zero. In addition, the coldest November, December, February and March in 44 years were also recorded.

The weather continued so consistently cold throughout the whole winter that snow melted very little, and at the end of March nearly two feet still remained on level fields.

MOULD MINDS TO GREATNESS TEACHERS TOLD

Bennett Points Out Their Responsibility in Shaping Nation's Future Course.

ANNUAL CONVENTION.

Ontario's Aim is to Make Education Available to All Henry Asserts.

TORONTO, April 3. (CP). — The Ontario Educational Association's 73rd annual convention approached conclusion to-day with a message left to the delegates by Prime Minister R. B. Bennett, stressing the teachers' importance in forming the country's future course. Mr. Bennett, who started his career as a teacher 40 years ago, addressed the delegates last night and declared he was convinced there was "no influence more powerful than the schools in the building of a nation."

"With unrest and distrust all about us, what a responsibility you have in moulding the plastic minds of young people," the Prime Minister said. "How will they be moulded? Will they think in terms of greatness of their nation or of material forces making for individual comfort."

Mr. Bennett declared character, a respect for tradition and a faith in the future must be included in the building of a nation and he criticized those who would wreck the great institutions built up through the centuries. "That is not the way we are going to build the great nation of the future" he said.

Premier George S. Henry of Ontario in his address to the convention stated his government had never shown lack of interest in education. Nearly one third of the $38,000,000 revenue over which there was some measure of control had gone to education, he added.

Education For All

The Ontario government's aim was to make educational available to all those who wish it. He hoped greater support would be forthcoming for intermediate schools which would combine academic studies with vocational guidance and place students in spheres where they would find greater advance. He mentioned that legislation to establish these schools had been introduced in the Ontario Legislature during the last session but had been withdrawn because of strong opposition.

Donald A. Norris, president of the association, referred to the unfavorable effect of the apparent decline of home influences on the life of the modern child. The greatest obstacle to a perfect educational system, he said, was the inequality of pupils' mental capacities.

"A solution of this," Mr. Norris continued, "might be brought nearer by a system of pre-school examination of the mental status of the child so that his classification and allocation when he reaches school age can be simplified."

"Some people claim the teacher should remedy any faults or traits resulting from lack of home training. But the teacher is not superhuman. If children were sent to school with proper home training in obedience, I feel sure there would be less publicity on the use of the strap."

Criticizes Exams

Mr. Norris had criticism for certain of the examination systems. An examination for 13-year-old scholars in 1933, he said, required the detailing of the life or history of persons or places in the Dominion. This had to be done in two hours "and yet we are instructed that memorizing work by pupils in to be discouraged."

He deplored the printing of stories of teachers beating pupils in prominent places in the newspapers and then publishing collapse of the charges on back pages. Mr. Morris also declared it was a great error to reduce teachers salaries.

John McMillan Dies In Roseneath

ROSENEATH, April 4 (Examiner Correspondence). — Roseneath lost its oldest citizen this morning in the death of John McMillan, who died afer a lengthy illness in his 81st year. He was a most valued citizen until his long illness set in four years ago. Besides being township clerk for 18 years and undertaker in the village, it was to him that those in difficulties had been accustomed to go for advice.

His wife predeceased him some years ago, as did his only daughter. Five sons survive, Lewis and Leslie in Western Canada; Cecil and Percy of Detroit, and Milton of this village.

Funeral announcement later.

Prominent Jewish Families United

Mr. Lawrenc Freiman, son of Mr. Archibald J. Freiman and Mrs. Frieman, O.B.E., of Ottawa, and Miss Audrey Steinkopf, daughter of Mr. and Mrs. Steinkopf of Winnipeg, were married a few days ago in Sherry's, 300 Park Ave., New York city, before a small gathering of relatives and friends. Rev. Elias Solomon of New York city officiated. Miss Queenie Frieman, sister of the bridgeroom, was maid of honor, and Mr. Keith Black of Toronto served Mr. Frieman as best man. The mothers of the bride and groom, who participated in the dignified Jewish ceremony by drinking from the wine glass, were both dressed in black. Immediately after the breakfast they left for a week's wedding trip to Hot Springs, N.C., after which they returned to Ottawa where they will live. Mr. Lawrence Freiman is vice-president and assistant general manager of his father's concern, A. J. Frieman Ltd., Ottawa, and is a graduate of McGill University and the Harvard Graduate school of Business Administration. His bride graduated from University of Manitoba and Heidelberg. The bride's father, Max Steinkopf, is a prominent lawyer of Winnipeg. Mr. and Mrs. A. J. Frieman, the parents of the groom, are leaders in Zionist and Hadassah circles in Canada and widely known for their philanthropies. The Order of the British Empire were recently bestowed on Mrs. Freiman by the King in his New Year's honors.

HIGHWAY WORK NEAR HAVELOCK TO BE STARTED

Will Be For Married Men, T. P. Lancaster Tells Council at 25 Cents Per Hour.

NOT RELIEF PROGRAM.

Tax Collector Reports 85 p.c. of List in With 90 p.c. Expected Shortly.

HAVELOCK, April 4 (Examiner Correspondence).—At the regular meeting of the Village Council, held in the Town Hall chambers on Tuesday evening, all members were present, and Reeve Richard Sanderson presided.

Correspondence was read from the following: Bickle Fire Engines Co., suggesting the council acquire more modern fire fighting apparatus; Miss J. A. Batten, country treasurer, in connection with the Havelock pupils attending Peterborough Collegiate Institute during 1932 and 1933 term. It was pointed out the certified attendance records made by the principal had been forwarded, with the bill for the villages' share.. A letter from The Ontario Good Roads Association, pointed out the good work carried on each year and solicited $5 membership fee from the council. Radio Station CKOC, at Ottawa, Canada, asked the co-operation of the village council in supplying any interesting data pertaining to the early history of the incorporation. Dunn and Bradstrees, mercantile publishers, asked for the village's population, to bring their bulletin up-to-date. Probably the most important letter was that from the Assistant Provincial Secretary, enclosing five new marriage licenses and special forms to be used when a divorcee is anticipating marriage. Clerk Puffer wanted it to be made known that he had all the paraphanalia necessary to issue licenses.

Mrs. Logan wrote the council in connection with the accident last Fall, when she injured her foot while coming out of a George street

(Continued on Page Eight.)

PLENTY LEFT YET

MT. POCONO, Pa. April 4. —(CP) —With the thermometer near summer figures, skaters on Pocono Lake thought they better be careful. So they got an axe to test the thickness of the ice. It was 14 inches through, reminder of the coldest February ever recorded in the Northeastern United States.

An Adventurer

MEMPHIS, Tenn., April 4—(CP)—Jackie Williams, two-years-old, saw an electric milk truck parked in front of his house yesterday. He climbed aboard, pulled a lever and was off.

The truck struck a car —one dented fender. It passed safely over an intersecton and struck another car — another dented fender. It crashed nto a telephone pole.

Jacke, sightly cut, crawled from beneath a pile of milk bottles.

"Wanna go riding," he asked a passerby.

2 NEW MEMBERS LIBRARY BOARD

Mrs. J. Armstrong, Mrs. W. Rice. Are Appointed by Havelock W.I. at April Meet.

QUILT IS RUSHED.

HAVELOCK April 4 (Examiner Correspondence)—The appointment of two new members to the Library Board, to replace the two whose resignations were handed in at the last meeting, was the chief business in hand at the regular meeting of Havelock Women's Institute, in session in the Council Chamber on Monday afternoon, April 2, when there was a fair attendance of the membership and a few visitors. The President, Mrs. Hoffman, was in charge.

Mrs. John Armstrong and Mrs. Will Rice are the new members of the Library Board; a meeting of which has been called for an early date, to select new books to supplement those already on hand.

A letter from the Department of Institutes at Toronto, advised that a summer speaker would be at Trent River on June 14th, and at Norwood on June 15th, and Havelock members are asked to attend one or both of these meetings, as a speaker has not been applied for at this point.

The autographed quilt, which is to be disposed of by drawing when finished, came up for discussion, and it was decided to try to have it ready by the next meeting date. Several blocks were handed out to members who volunteered to embroider them. All the names were written by one member, chosen to do the work especially because of her fine chirography. The blocks, thirty in number, were sold for one dollar each, ten cents per name for all but the centre of the block, which was twenty cents. Each one with his or her name thereon is the holder of a ticket, one of which will be drawn on next meeting date.

Mrs. H. Davies was in charge of the program for the afternoon. Mrs. R. Bonney gave an interesting address, in keeping with the Easter season, "An Easter Message." Mrs. John Armstrong gave a demonstration of cheese-toast, and served a generous helping to each one present.

A vocal solo, "Danny Boy," by Helen Bedford, was heartily applauded, and a hearty handclap was accorded the program convenor, Mrs. Davies, and Mrs. Rice, the lunch convenor, for an especially fine lunch..

Hostesses for the day were Mesdames Rice, Bullied, Davies, Armstrong and Kinnaird.

THREE-MILE JAM IN GRAND VALLEY MENACES TOWNS

Bridge on Highway 9 is Two Feet Under Water and Buckling Fast.

RAIN ADDS TO HAZARD.

Dykes Patrolled at Brantford —Waters Continue Rising at Cornwall.

(By the Canadian Press).

Residents in some parts of Ontario watched to-day with acute apprehension as flood waters of rain and thaw filled streams, threatened destruction of bridges, swamped highways and continued to isolate dwellings. Rain in some quarters was feared to have increased the danger.

Grand Valley reported one of the most serious ice jams in the district's history was piled against the Waldemar steel bridge over the Grand River on Provincial highway No. 9. The ice was said to have risen two feet over the floor of the bridge and to have become packed for a distance of two miles upstream. Warnings were posted that motorists used the structure at their own risk as the ice had bowed it and moved it several inches.

Persons watching the flood expressed grave concern for safety of villages and towns downstream, and for the many bridges that span the river. Rain added to the hazard and belief was expressed a serious situation would arise if the jam broke suddenly. Level of the ice against the bridge was 18 feet higher than the normal water level.

Families May Be Cut Off.

At the village of Grand Valley ice carried away the central support of a wooden bridge which was closed to traffic. Ten families would be isolated from the village if the structure collapsed. Cellars of riverside homes were flooded.

Watchmen patrolled dykes which protect Brantford from Grand River waters which had risen there four feet to almost peak level. The stream at that point was clear of ice, however, and the situation appeared to hold little danger.

At Cornwall on the upper St. Lawrence surface water continued to pour into the basin of Fly Creek and a score of families were forced to remain in the upper storeys of their homes or continue sharing the homes of neighbors.

In the vicinity of Ottawa the Rideau River turned into a torrent, rendered impassable the roadway at Hurdman's bridge and flooding the post office and several houses. The Nation River near Winchester flooded thousands of acres of farmlands and was flowing two feet deep over the Morrisburg-Ottawa road. Traffic was detoured via Chesterville.

Numerous cellars were filled with water at Russell and an ice jam threatened to demolish a bridge crossing the Castor River at that point. Farmers were using boats to travel over their property.

Walter M. Fowlds Is Re-elected President

(Examiner Correspondence.)

HASTINGS, April 4. — At the annual meeting of the Trent Valley Cemetery Association held in the Council Chambers, Walter M. Fowlds was re-elected president for the next year.

Dr. J. H. Hess was elected vice-president, which office was held by the late William Orr. G. Pickens was the new man elected to the board of directors.

A. Wilson, secretary-treasurer, read a very encouraging financial report, in spite of the fact a large number of lot owners have paid nothing towards the caretaking, leaving the burden to keep the cemetery, one of the best in the county, on the shoulders of a few faithful.

The following officers were elected:

President: Walter M. Fowlds.
Vice-President: Dr. J. H. Hess.
Secretary-Treasurer: A. Wilson.
Directors: Messrs. A. M. Brooks, J. A. Brown, H. B. Wilson, J. Pickens, C. R. Fowlds, G. Pickens.

Successful Sale Is Held In Ennismore

ENNISMORE, April 4 (Examiner Correspondence). — The auction sale of W. F. Cavanagh held at his farm yesterday proved to be a most successful one. Ted Jackson of Port Perry was the auctioneer and a large crowd of bidders were on hand.

Cows brought from $38 to $44, good horses $55 to $95 two-year-old colt $73, two foals $47 and $54, two-year-old heifer $20, and brood sow $18. The implements brought a fair price.

"COALS TO NEWCASTLE"

WASHINGTON, April 4 (CP).—Harry L. Hopkins, federal relief administrator, seems to have heard the line about "carrying coals to Newcastle." At least he has an eye for seemingly strange activities. In making a verbal report to Department of Agriculture heads on the past year's relief activities he declared butter had been shipped into Wisconsin, a leading dairy state, and canned beef into North Dakota, one of the foremost range cattle states.

A Bit Late

ALBANY, N.Y., April 4.—(CP) —The spring plowing on the Kunker farm will be delayed a bit this year until George Kunger gets out of the hospital.

The 93-year-old farmer had just hitched up his team and started work in a field near the highway when an automobile swerved around a curve and into the field. Kunker was pinned to the ground and his back injured.

HURRICANE HITS TWO TOWNSHIPS

Violent Gale Rips Roofs Off, Razes Barns in Ridgetown Area.

$15,000 DAMAGE.

RIDGETOWN, Ont., April 4 (CP) —Residents of Howard and Harwich Townships to-day counted damage of about $15,000 from a windstorm that appeared yesterday and swept over a narrow eight-mile course, demolishing two buildings and partially wrecking others. The storm blew out over Lake Erie, carrying a garage into the water.

Second of its kind within five years, the miniature hurricane appeared to have originated near the village of New Scotland. In Harwich Township it levelled a barn owned by Kelso Watson, carried away part of the roof of a house occupied by William Jennings and owned by W. Reynolds, and caused other minor damage. In Howard it wrought serious damage to Ira Ross's barn.

At the Fred Coll fishery on the shore of Lake Erie the wind blew a garage into the lake, demolished a gas station house, staved in doors and smashed windows.

Telephone service in the district was disrupted and numerous poles were felled.

SOMETHING IN COMMON

NEW BRITAIN, Conn., April 4.—(CP)—Two girls named Lucy Buchiere learned that they have something else in common. Their engagements were announced the same day. Neither girl knew of the other's betrothal until after the announcements. They live in the same neighborhood and are not related.

C.C.F. PLANNING A FRESH START

All United Farmers of Ontario Organizations Will be Asked to Attend Rally.

SET FOR APRIL 14.

TORONTO, April 4 (C.P.). — The tangled affairs of the Ontario Co-operative Commonwealth Federation are expected to be straightened out here on April 14 with a provincial convention. An official call went forth last night to all C.C.F. clubs and all political groups formerly associated with any section of the Federation to attend the meeting.

Before the convention will be laid the new constitution drafted for the Ontario organization to supercede the platform suspended by the National Council recently.

Trades unions, which are regarded as purely industrial organizations which have little place in the purely political C.C.F. have not been invited to attend, but members of the unions may become members of the Federation through the Independent Labor Party or affiliated clubs.

All United Farmers of Ontario organizations will be asked to attend the convention, although the U.F.O. executive has announced the body will be divorced from the C.C.F.

Hog Quotations In Peterborough

WEDNESDAY, APRIL 4, 1934.

Canada Packers quote:

Bacon hogs — F.O.B., $7.25; off truck, $7.40.
Selects $1 per hog premium.
Sows 3c off bacon prices
Dressed hogs—Head on, $12.50; headless $13.00.
Dressed hogs — Head on, $12.50; headless, $13.00.
Cream—No. 1 (on truck), 28c.
No. 1, delivered, 29c.
Special, 2c per lb premium.

Dewart Bros. quote:

Grain — Fall wheat, bushel, 75c; oats 40c; barley 50c; rye. 55c; buckwheat, 50c; alsike, $6.00 to $8 00; peas, 85c; red clover, $5.50 to $7.50.

MAPLE SYRUP *here I comes!*

● It's maple syrup time — and that means Pancake time in Canada. Just imagine a steaming stack of golden brown Aunt Jemima pancakes just smothered in the amber sweetness of fresh maple syrup. But why *just* imagine — you can get a package of Aunt Jemima ready-mixed Pancake Flour at your grocer's — and in 2 minutes you can be enjoying the thrill of the lightest, fluffiest, most delicious pancakes you have ever tasted.

AUNT JEMIMA
PANCAKE FLOUR
AND PREPARED BUCKWHEAT FLOUR
Made in Canada by The Quaker Oats Company

Mix 2 cups of Aunt Jemima Prepared Pancake Flour with 2 cups of milk or water, stirring in gradually. Bake on hot greased pan or griddle until surface is covered with bubbles; then turn and bake on other side. Dot with butter and serve with maple syrup.

NUT PANCAKES—Mix one-third cup chopped nuts with one cup of Aunt Jemima Prepared Pancake Flour and one cup milk or water. Stir until smooth. Bake on hot, greased griddle until surface is covered with bubbles; then turn and bake on other side. Serve with maple syrup.

9 Eggs in Hen

NEW BRITAIN, Conn., April 4.—(CP)—Nine large eggs were taken from a year-old Rhode Island Red hen by N. D. Hancock. He placed them on exhibition after E. W. Kirkpatrick, director of an egg-laying contest, said the presence of so many eggs of even ordinary size in a hen is 'decidedly unusual.'

The largest egg measured 8 inches around.

FARMHOUSE DESTROYED.

COBOURG, April 4. — A farmhouse owned by Mrs. G. Massey in Haldimand Township, not occupied, was completely destroyed by fire early yesterday. When neighboring farmers discovered the fire it had gained such headway it could not be saved. The barn and shed close to the house were also completely destroyed. Origin of the fire is unknown. The loss will be around $4,000, partly covered by insurance.

ENO'S 'FRUIT SALT'

Brings inner cleanliness and clear complexion

CA16

You step lively after a cup of GOOD TEA

Feeling listless and tired; worn out by the shopping round or mounting household cares? Here is a wonderful remedy:

Sit down and enjoy a cup of GOOD tea!

Fatigue vanishes: tilted chin and sparkling eyes tell of new-found vigour and quieted nerves. Drink GOOD tea for the pleasure of its matchless flavour as well as for the good it always does you.

You get more out of GOOD tea: more cups, more energy, more flavour, more refreshment, more enjoyment. Packers of leading brands employ tea experts to maintain this standard of quality. Everyone can afford GOOD packaged tea.

THE CEYLON TEA BUREAU

How to Make GOOD TEA

Select a GOOD packaged small-leaf tea. Boil fresh water. Warm up a clean earthenware tea pot. Put in one teaspoonful of tea for each cup and one for the pot. The moment the water comes to a boil, pour it on the tea. Let the tea brew five minutes.

. . . nothing so refreshing as a cup of GOOD *Tea*

SUGGESTS CANADA BE EXAMPLE IN BUSINESS DEALINGS TO WORLD

Sun Life Supervisor Places Responsibility With Corporations for Future of School Graduates.

NEW VISION NEEDED.

TORONTO, April 4 (CP)—Placing a responsibility with business corporations toward the future of commercial school graduates, John A. Tory, supervisor of the Sun Life Assurance Company, yesterday told delegates to the commercial section of the Ontario Teacher's Association, Canada should be an example in business dealings to "the entire world."

He also stressed responsibility of the teachers and urged the students themselves to also assume a greater reponsibility towards life, and keep pace with rapidly changing conditions that meant changing demands in ability of commercial school graduates seeking positions.

To the old method of demanding honesty, integrity, loyalty to the company and country, accuracy and dependability, good appearance and correct English from an applicant there had to be added to-day a much wider ability.

New Viewpoints

A graduate to-day, he said, should possess a new viewpoint or new vision of life, a better understanding of big business and its failures or successes, a better knowledge of Canada's changed position in the business world and how its business was interlocked with that of other nations, business organization and an idea of general terms of contracts made by the Dominion with other nations.

Mr. Tory outlined what he described as competition between office machine and the young life of Canada and predicted that as a result of the rapid advancement of machinery the human voice soon not only would dictate but would write a letter.

It was with such things in a mind a commercial graduate must prepare to enter the realms of commercial business. But it was here the corporations also must accept responsibility toward the numerous boys and girls who had graduated but have been unable to obtain positions.

HOLLYWOOD, CAL., APR. 4—

Sorrowing filmdom has paid many tributes to Lilyan Tashman, but the one she would have loved best comes from Travis Banton, Hollywood's famous creator of styles.

Travis Banton

This young designer, who knows all the beauties of the screen, declares:

"I can think of no one out here who can take Lilyan's place. Her sartorial reputation was by on means accidental; it was the result of serious thought and study.

"She was often accused of being bizarre in her taste and selections, but this was simply the fact of her ability to forsee the trend of fashions and adopt a style before it became familiar and too popular; consequently discarding it by the time it appeared commonly."

× × ×

IT WAS ONE

of those little incidents that humanize the grinding out of motion pictures. The 'Little Miss Marker' company was all set for a take when a mother cat, with a kitten in her mouth, crossed in front of the camera. Players and crew promptly forgot all about pictures. Not a foot of film was shot while the tabby made return trips until she had moved her family of three. The assistant director's time sheet showed 12 minutes lost.

× × ×

THE APPROACHING

entry of Dick Barthelmess into the free-lance field culminates a long fight for what the star considers good stories. It may surprise you to know that Dick considers 'The Dawn Patrol' the last really satisfactory picture he made. That was back in 1931.

Nearly every actor cherishes the memory of one or more roles that did not click at the box-office. In Dick's case, it is 'The Enchanted Cottage,' produced back in the silent days. The other pictures he likes to remember in a long career are: 'Broken Blossoms,' 'Way Down East,' 'Tol'able David,' 'Fury,' 'The Bright Shawl,' 'Shore Leave,' 'The Patent Leather Kid,' and, among the talkies, 'Weary River,' 'Drag,' and 'Son of the Gods.'

× × ×

CAPITALIZING ON

the genteel headlines of today's society pages, and playing a searching light on the debutante racket, Fox Film's latest release, 'Coming Out Party,' will offer the lowdown on high life when it makes its appearance on the screen of the Capitol Theatre today. The film, produced by Jesse L. Lasky, is reported to have been staged on as grand and pretentious a scale as any party that may be tendered by a name out of the social register.

Frances Dee and Gene Raymond have the romantic leads, and head a cast that includes such stellar names as Alison Skipworth, Nigel Bruce, Harry Green, Gilbert Emery, Marjorie Gateson, Clifford Jones, Jessie Ralph and Germaine de Neel.

× × ×

'DARK HAZARD,'

First National's novel and colorful picture starring Edward G. Robinson as an inveterate gambler and follower of dog races comes to the screen of the Regent theatre today.

The picture, which is based on the novel of W. R. Burnett, author of 'Little Caesar,' in which Robinson gained his first screen fame, deals with a man whose passion for gambling is so strong that he gives up love and home and practically everything in life considered worth while because of it.

The dog, 'Dark Hazard,' in the title role has an important part in the picture, not only as a racing dog, but as the bone of contention between Robinson and his wife. Genevieve Tobin is Robinson's leading lady, playing the part of a disillusioned gambler's wife. Glenda Farrell is the other woman in a triangular love affair while others in the cast include Robert Barrat, Gordon Westcott, Hobart Cavanaugh, George Meeker and Henry B. Walthall.

× × ×

REMEMBER LITTLE

Alice Calhoun, who used to star for Vitagraph? The one-time favorite is now playing a bit part in the new Spencer Tracy picture at Fox. And, after the unpredictable manner of film fame, Charles Farrell, who used to play opposite her in the Rin-Tin-Tin pictures, is now drawing a star's salary on the same lot.

× × ×

ADD TO HOLLYWOOD

whimsies the latest notion of Walter Plunkett, fashion designer for the R-K-O studio. Irene Dunne, who commutes to New York to visit her husband, wanted to cut out the two weeks of wardrobe fittings before each picture. The studio already has a dress form made to her exact dimensions. But Designer Plunkett is not satisfied. He has ordered six life-like wax heads of the star in different expressions and poses. They'll get him in the mood for the creations.

× × ×

A COLLEGE STORY

saturated with love, life and laughter; a college story brimming with music but not a musical; a college story that for the first time in motion picture history does not concern itself with football, baseball, basketball, cross-country or track meet contests—but features for the first time on the talking screen an eight-oared shell race, enacted by thirty-two youths of brain and brawn, as its smashing climax. That, in brief, describes 'Sweetheart of Sigma Chi,' which opens at the Regent theatre today. Mary Carlisle and Buster Crabbe play the leading roles assisted by Charles Starret, Florence Lake and Sally Starr, Ted Flo-Rito and his entertainers supply the latest effects in jazz throughout.

Painful
NEURITIS?
Neuralgia? Rheumatism?
"My arms were just about useless for a year with stabbing pains," writes J. Juergens, Mildmay, Ont. "I was desperate. I couldn't work. I got a $1 box of T-R-C's. They gave me so much relief I bought a $5 box. By the time that was finished I was entirely better and back at work." Stop needless misery—take T-R-C's. No harmful drugs. 50c and $1 everywhere. 269
TEMPLETON'S RHEUMATIC CAPSULES
T-R-C's

Ennismore

Miss Hazel Cavanagh of Flinton spent Easter with her parents, Mr. and Mrs. W. F. Cavanagh.

Miss Nellie Conway of Teeswater is spending the holidays at her home here.

Miss Loretto Murphy of Peterborough is spending the Easter holidays at her home.

Miss Irene Cavanagh of St. Joseph's Academy, Lindsay, is holidaying at her home here.

Messrs. Fergus and Leo Morrissey of the Burleigh Road Camp, are spending the holidays with their parents, Mr. and Mrs. James Morrissey.

Miss Carmelita Crough of Peterborough spent Easter with friends here.

Mr. D. Crough of Peterborough spent the week-end at his home here.

Mr. J. Dion of Flinton spent Easter Sunday with friends here.

Mr. Roy Cavanagh of Peterborough visited his parents, Mr. and Mrs. Thomas Cavanagh over the week-end.

Mr. John Torpey of Peterborough visited friends here on Sunday.

Buy GOOD TEA

Another Grand Prize

ONE OF THE GRAND PRIZES AT THE CANADIAN SCHOOL OF HOME SCIENCE,

is this service for six in the new King Cedric Design of Community Plate. The smart container is the new Nocturne tray chest in black and chromium.

DISTRICT SCHOOL REPORTS

WARSAW PUBLIC SCHOOL

V Class—Zelda Crowe 83, Iris Darling 80, Kathaleen Dunford 77, Monda McQuaig 71, Rodger Bowen 63, Earl Bell 57, Rhoda Lloyd (not graded).

Sr. IV—Florence Bolton 69, Emily Payne 68, Donald Sharpe 64, Percy Drain 63, Edna Payne 62, Irene Clifford 56, Ehid Darling 54.

Jr. IV—Milo Payne 80, Jean Hawthorne 71, Roy Crowe 71, Alvin Watts 66, Wilbert Cooper 62, Joe Watts 58, Cressa Payne 50, Harry Lloyd (absent).

Teacher—E. Sloan.

Sr. III—Mary Payne 81, Donald Bell 75, Cecil Bolton 75, Eva Bolton 72, John Darling 69, Percy Myles 60.

Jr. IIIA—Percy Cooper 67, Jim Rose 65, Meta Payne 61, Earle Digweed 59, Ivan Hendren 49, Everett Payne 39.

Jr. IIIB—Dorothy Payne 52, Reed Crowe 52, Burill Payne 51, George Cooper 44, Reggie Payne 43, Jean Payne 34.

Teacher—M. Vance.

II Class—Raymond Clements 82, Jean Watts 74, Lenore McIlvena 71.

I Class—Mary Watts 90, Leonard Lonsberry 83, Donald McQuaig 74, Kenneth Drain 72, George Payne 63, Shirley Lloyd 54.

Sr. Pr. Class—Mary Hendren 88, Dora Payne and Ruth Wilkinson 79 (equal), Howard Darling 77, Alice Hill 71, Leland Hendren 67, Donalda Payne 58.

Jr. Pr. Class (in order of merit)—Joyce Digweed, Stanley Lonsberry, Murrietta Clifford, Irwin Payne, Edna Hill.

Teacher—Lila Burgess.

BRIGHTON S.S. NO. 17.

Easter report (Stone School) — 75 per cent. honors, 60 per cent. pass:

Sr. IV.—Wesley Down 80, Aletha Horsely 75.

Sr. III—Irene Tackabury 76, Freddie Down 64, Floyd Jones 60.

Jr. III.—Francis Tackabury 47.

Sr. II.—Betty Waite 81, Lillian Gillings 79, Ray Sharpe 73, Charlie Spencer (absent), Margaret Tackabury (absent).

Sr. I.—Lloyd Jones.

Jr. I.—David Shuttlewor h, Evan Jones, Donald Tackabury.

Primer—Jean Tackabury, David Jones.

Anna F. Bell, Tea her.

S. S. No. 1, BELMONT

* denotes absence from examinations.

Sr. IV — Doris Buchanan 72, Dean Baker 65*, Russell Buchanan 59.

Jr. IV — Lloyd Rusaw 65, Charlie Baker 61.

Sr. III — Anna McNeely 85, Julia McLaughlin 70, Jack Harnden 69.

Jr. III — Marjorie Cross 63, Anna Would 60, Donna Gardner 56.

II — Kenneth Harnden 70, Douglas Baker 68, Billie Hubble 64, Clifford Harnden 62, Allan Baker 55*, Blythe Would 45*, Charlie Outwater, absent.

I — Garfield Buchanan, Raye Menzies.

Primer — Eric Gardner, Lou's Harnden.

Marguerite Webster, Teacher.

S. S. No. 6, SMITH

Sr. IV — Velma Northey 79, (hon.), Alvin Northey 76, (hon.), Crawford 75, (hon.), Erma Dunbar 65, Kathleen Rosborough 62.

Jr. IV to Sr. III — Hazel Northey 72, Hilda Northey 70, Reta Dunbar 68, Ralph Beavis 66, Roger Charlton 65, Dorothy Matthews 63.

Jr. III — Helen Dunbar 74, Donald Fry 71, Archie Hawthorne 62.

Sr. II — Jim Crawford 69, Donald Holmes 65, Eleanor Ferguson 64, Eva Edwards 63, Douglas Holmes 54.

Jr. II — Doreen Northey 92, (hon.), Melva Dunbar 83, (hon.), Donald Harrison 82, (hon.), Jean Crawford 82, (hon.), Arnold Matthews 75, (hon.), Berneice Edwards 67, Lessly Edwards 64, Stanley Edwards 58.

Sr. I — Wesley Lee 75 (hon), Mary Rosborough 68.

Jr. Primer — Verna Northey 87, (hon.), Gordon Lee, 84, (hon.) Melvin Northey 83 (hon.), Glenn Ferguson 81, (hon.)

Teacher: W. K. Sage.

S.S. No. 2, SOUTH MONAGHAN

V Class—Beth Moncrief 88.

Sr. IV—Jean Moncrief 90, Trevor Wood 67.

Jr. IV—Wilma Perrin 74, Melville Patton 60.

III—Maurene Fisher 81, George Moncrief 69, Mervin Pepher 48.

II—June Finnie 96, Mary Dixon 90.

Sr. I—Margaret Fisher, Robert Fisher, Gerald Finnie, Kenneth Patton.

Jr. I—Helen Moncrief, Doris Finnie, Marie Moncrief.

Pr.—Walter Fisher, Donald Patton.

FALLIS LINE, S.S. No. 3, MANVERS

V—Gerald Porter 83, Audrey Fallis 82, Alice Fallis 74, Jean Sinclair 70.

Sr. IV—Lloyd Argue 69, Gordon Mairs (absent).

Jr. IV—Mae Davison 69.

Sr. III—Kath. Morton 82, Bernice Wright 74, Maurice Bradley 70.

Jr. III—Murray Porter 65, Peter Vanderyagt (absent).

Sr. II—Eileen Bradley 80, Verna Porter 80, Lawrence Fallis 72.

Jr. II—Betty Bradley 70.

Sr. I—Harry Vanderyagt (absent).

Primer — Doris Sinclair, June Bradley.

Average per cent of whole school, 74.

Teacher—C. E. Bailey.

S.S. No. 12, DOURO

Easter examinations:

V Class—Gladys Bolton 84, Patricia Leahy 61.

Jr. IV—Marcella Healey 63, Roger Tedford 60, Earl Bolton 55.

Sr. III—George Clements 57.

Jr. III—James Healey 60, Mary Bell 44.

I Class—Earl Clements, Orville Kidd, Valetta Bolton, Walter Tedford.

Primer—Sherwood Moore, Alvin Bell, Vincent Healey.

Teacher—E. Higgins.

S.S. No. 9, PERCY

V Class—Rose Smith 71, Jack Smith 70.

Sr. IV—Doris Pulfer 84, Jack West 78, Winnifred Beamish 75, Frances Smith 64, Kathleen Kelleher 63, Albert Lamey 62, Pearl Taylor 28.

Jr. IV—Thelma Seymour (absent).

Jr. III—Vincent Gibson 75, Donald Oliver 73, James Smith 62, Harold Richardson 56.

II Class—Lillian Smith 70, Luella Richardson 65, Peter Seymour 62.

Jr. I—Marguerite Lamey, Lewis Seymour.

Sr. Pr.—Mary Smith, Elmer Taylor, Helen Lamey.

Teacher—M. J. Torpey.

KEENE PUBLIC SCHOOL

*—Signifies absent for 1 or more examinations.

Sr. III—Wallace Houle 75, Ruth Brown 71, Carl Dickson 68, Helen Kempt 53, Norman Robinson 50, Marguerite Roche 46.

Jr. III—Roy Plunkett 66.

II — Rita Foley 85, Raymond Stewart 73, Duncan Keitle 71, Anne Brown 67, Joseph McCarthy 65, *Anna Houle 90 (5 papers).

I—Lois Wright 89, Inez Edwards 82, Marie Doris 79, Harold Kempt 77, Lila McElroy 77, Bobbie Wood 67, Reginald Robertson 40, Delmar Bidgood 38, *Elva Kempt 76.

Pr.—Margaret Edwards 84, Desmond Foley and Edith Stillman 80, Dick Doris 79, Iva Jean Scott 73, Herbert Robinson 71.

Perfect attendance since New Year—Anne Brown, Marie Doris, Inez Edwards, Dick Doris.

Teacher—Fern I. McCarthy.

S. S. No. 5, BELMONT

The following is the Easter report, omitting the names of those taking correspondence work:

Sr. IV — Edna Varty 2, Pauline Steenburgh 60.

Jr. IV — Jean Little 77; Christy Steenburgh 60.

Jr. III — Gordon Varty 55.

I — Doreene Varty 79, Robert Little 70.

Verna M. Buchanan, teacher.

SIXTH LINE SCHOOL

V. — Velma Hope 62, Grace Esson 61, Viola Downer 59, Willene Miller 56, Dorothy Davis 51, Fern Esson 43, Lillian Morrison 35.

Sr. IV—Olive Morrison 75 (hon.), John Weir 63, Jack Hope 61, Norman Stark 58, Mary Wright 55, Jim Stark 43.

Jr. IV — Madeline Stark 62, Keith Pimmett 57, Elwood Esson 50, Frank Fife 50, Alton Downer 44.

Sr. III — Vera Miller 76 (hon.), Verna Hope 75 (hon.), Hilda Armstrong 73, Veleeta Richardson 45.

Jr. III — Lorne Pimmet 70, Bessie Morrison 60, Glen Stark 57.

Sr. II — Bert Fife 77 (hon.), Douglas Armstrong 74, Willene Hope 72.

Jr. II. — Douglas Stark 81 (hon.), George Downer 62.

I—Betty Wright.

To I—Victor Hope, Donald Stark, Roy Fife, Arthur Morrison.

Isabel M Graham, Teacher.

RIFLE RANGE, No. 17, Otonabee

Prize winners for the Winter Term. Highest percentage in Entrance Class, Irene Emery.

Highest percentage, Jr. Classes, Bruce Beck.

Highest percentage in Spelling, Joseph Corkery.

Highest percentage in Health, Lilian Beck.

Result of Easter Examinations, in Order of Merit.

Jr. IV to Sr. IV — Irene Emery 75 per cent.; Marjorie McCall 74, Dorothy Sharpe 70, Edna Butler 68, Jack Dunn 67.

III Sr. — Lorraine Quinn 77, Fred Price 66, Shirley Butler 62.

III Jr. — Lilian Beck 66, Jean McCall and Joseph Corkery 64, Hilda Sharpe 63.

II — Bruce Beck 79, Marion Quinn 69.

1st — Blanche Quinn 74, Thelma Back 67.

Number on roll 16; average attendance 15.

Teacher: Vera J. McIlmoyle.

S. S. No. 3, NORTH MONAGHAN

Sr. IV.—Winifred Hunter 78 per cent, Duncan Seymour 74, Alton VanAllen 70, Jean Hanbidge 69, Mina Dunford 67, Pearl Davis 66.

Jr. IV — Harold Davis 56, Happy Staples 50.

Jr. III — Eita Van Allen 72, Barbara Farr 9, Elinor Staples 61, Roger Hanbidge 60, Raymond Kelk 58, Francis Deck 56.

Sr. II — Mary Dunford 66, Jim Deck 63.

Jr. II — Velma Staples 74, Edna Dunford 71, Ralph Van Allen 69, Viola Maes 63, Freda Deck 49, Russel Davis 43.

Junior I — Patricia Staples 82, Sr. Primer — Myrtle Davis, Billy Deck, Bruce Davis.

Teacher: Dorothy Whittington.

"NOT CONSTIPATED FOR SEVEN WEEKS"

Writes Mrs. Johnson After Using Kellogg's ALL-BRAN

Sufferers from constipation will be interested in this unsolicited letter:

"Your ALL-BRAN surely relieves constipation. I am so glad over the good it has done me that I feel I must write and tell you of it.

"For lunch I take a banana, a large one. Six tablespoons of ALL-BRAN in a sauce dish, and dip banana at each bite until all is consumed. I haven't been constipated now for seven weeks."—Mrs. Louise Johnson (address furnished upon request).

Constipation often causes headaches, loss of appetite and energy, sleeplessness. This condition is usually due to lack of "bulk" to exercise the intestines, and vitamin B to further promote regular habits. Kellogg's ALL-BRAN has both, as well as iron for the blood.

The "bulk" in ALL-BRAN is much like that in leafy vegetables. Within the body, it forms a soft mass. Gently, it clears out the wastes.

Try ALL-BRAN in place of patent medicines — often harmful. Two tablespoonfuls daily will overcome most types of constipation. Chronic cases, with each meal. If not relieved this way, see your doctor.

Use as a cereal, or in cooking. Recipes on the red-and-green package. Sold by all grocers. Made by Kellogg in London, Ontario.

Deal out death...

to Onion Breath

The crystal-clear mint with the hole

Our Birthday Sale Ends Saturday!

A GREAT SALE OF Shirts

$1.00

SEE THEM IN OUR WINDOW

Frankly, here are Shirts which are actually given away at this price. Every one is from well-known makers, and the variety of shades, patterns and stripes is large. Simply stated you don't have to know anything about shirt values to appreciate this value. All sizes in attached and separate collar styles.

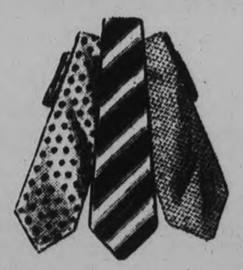

NEW SPRING NECKWEAR

We are featuring now our new spring neckwear in newly developed treatments of silks in checks and novelty stripes. They are worth $1.00 anywhere.....

69c

Fashion Craft Shops LIMITED

B. A. HICKEY, Manager 390 GEORGE ST.

READ THE WANT ADS

PETERBOROUGH UTILITIES COMMISSION

ELECTRIC DEPARTMENT—BALANCE SHEET DECEMBER 31, 1933

ASSETS		LIABILITIES	
Lands and Buildings	$ 57,729.90	Debenture Balance	$ 527,920.00
Aylmer St. Garage and Office	17,472.85	Accounts Payable	28,249.53
Distribution System	210,098.39	Bank Overdraft	4,061.57
Line Transformers	95,759.24	Other Liabilities	80.00
Meters and Devices	93,552.08		
Street Lighting Equipment	53,728.00	Total Liabilities	$ 560,311.10
Miscellaneous Construction Expense	47,537.59		
Tools and Small Plant	1,388.98		
Office Furniture and Equipment	2,353.09	Reserve for Depreciation	$ 94,920.86
Trucks and Cars	2,372.50	Other Reserves	9,400.20
Substation Equipment	98,652.41	Reserve for Equity in H.E.P.C. Systems	117,464.27
Old Plant	29,771.74		
Total Plant	$ 710,416.77	Total Reserves	$ 221,794.33
Cash on Hand	330.00		
Accounts Receivable	29,743.35	Sinking Fund Reserve	$ 225,737.16
Inventory	5,053.11	Operating Surplus	80,902.07
Sinking Fund	225,737.16		
Equity in H.E.P.C. Systems	117,464.27	Total Surplus	$ 306,639.23
Total Assets	$1,088,744.66	Total Liabilities, Reserves and Surplus	$1,088,744.66

OPERATING STATEMENT—DECEMBER 31, 1933

EXPENSES		REVENUE	
Power Purchased	$ 196,442.92	Revenue—Domestic Lighting	$ 117,648.00
Substation Operation	5,998.99	Revenue—Commercial Lighting	57,718.24
Substation Maintenance	356.46	Revenue—Commercial Power	79,842.69
Distribution System, Operation and Maintenance	5,543.76	Revenue Street Lighting	19,518.00
Line Transformer, Operation and Maintenance	850.54	Revenue Miscellaneous	1,280.86
Meter Maintenance	4,696.52		
Consumers' Premises Expense	267.11		
Street Lighting, Operation and Maintenance	3,067.29	Total Revenue	$ 276,007.79
Billing and Collection Expenses	6,369.51	Total Expenses	296,047.96
General and Office Expense	6,349.90		
Undistributed Expense	5,102.62		
Truck Expense	2,423.03		
	$ 237,468.65		
Reserve for Bad and Doubtful Debts	1,200.00		
Interest on Debentures and Sundry	27,488.77		
Sinking Fund Principal	14,263.54		
Depreciation on Plant	15,627.00		
	$ 296,047.96	Net Loss	$ 20,040.17

The Examiner

The Examiner is a Member of the Audit Bureau of Circulation.

The Daily Examiner, published every lawful evening by The Peterborough Examiner Limited Office 416 George Street. $6.00 per year Delivered in City. Out-of-town Subscribers by mail, $4.00 per year.

Member: Canadian Press, Limited; Audit Bureau of Circulation; Canadian Daily Newspapers Association.

Member: Ontario Associated Dailies. T. L. Ashton manager, Canada Permanent Building, Toronto

U.S. Advertising Representatives: Prudden, Kline & Prudden Ltd., Chicago Seattle San Francisco Los Angeles and New York City.

Advertising Rates on Application.

R. M. GLOVER, Managing Director.

PHONES: Editorial 1601. Business Office 1602. Private Branch Exchange to all Departments

WEDNESDAY, APRIL 4, 1934

QUESTIONS FOR THE O.E.A.

Delegates to the Ontario Educational Association at present meeting in Toronto might make these sessions of more than usual value if they would devote a large portion of their time to discussing the vital problem of what is to become of the thousands of boys and girls at present in training in the schools of the province, and the question of just how adequate our system of education is to prepare these pupils to grapple with the changed conditions they are going to encounter when they graduate.

The future of the present crop of school pupils is a matter of grave concern, to themselves, to their parents and to the whole community.

Where are they and how are they going to fit themselves into the professional, business or industrial fabric?

Is the training they are now receiving likely to make it easy for them to become self-supporting units of society, or are they being prepared at heavy expense for positions that are non-existent at the present time and perhaps may never develop?

Are we doing enough in the matter of vocational guidance; are we sifting out the right pupils for the right jobs; are we taking sufficient care to keep square pegs from attempting to fill round holes?

Or are we merely following an indefinite and haphazard policy that, except in the case of a small percentage of pupils, rarely gets anywhere?

These and kindred questions might well be kept to the fore at such gatherings as the Ontario Educational Association, for they will have a direct effect upon the future of this whole generation.

OUTSIDERS AND RELIEF.

If outside municipalities are encouraging their unemployed to move into Peterborough in order to qualify for assistance here the City Council was most certainly sound in the decision arrived at the other night that persons coming into the city will not be considered eligible for relief.

Outsiders must be disabused of the idea that this is a land of milk and honey, and that all anybody has to do to qualify for a slice out of the city treasury is to move in and hang up their hats.

This community has been conscientiously endeavoring to take care of its own citizens who have been victims of the prolonged and unusual economic slump; it has tried to keep a roof over their heads, to provide them with medical service, to keep them warm in the winter months, and to furnish an adequate supply of food.

Beyond that Peterborough cannot be expected to go—and above all, this city cannot be expected to extend a warm welcome and relief vouchers to outside unemployed who choose to try their luck here.

The Council's resolution is a declaration of policy that should put an end to the idea that Peterborough is playing the Santa Claus role in the relief game.

Where outsiders come here with a job assured and afterward, through no fault of their own, find themselves in circumstances that necessitate assistance, some elasticity in the Council's decision might be exercised, but families with no prospect of work who move into Peterborough just to qualify for relief are not entitled to be aided by municipal funds.

A TIMELY REMINDER.

In issuing a special letter to all persons on relief urging them to use every effort to secure employment of some kind and thus relieve the burden that is at present weighing down the taxpayers, the Special Relief Committee has adopted a course that will be received in the proper spirit, The Examiner is sure, by the majority of those who are at present being assisted.

The letter puts the situation squarely up to those on the relief lists.

It tells them frankly that many citizens are finding it very difficult to pay their taxes, that arrears of taxes are mounting up, and that if this condition continues it is not beyond the bounds of possibility that Peterborough will find itself in the same position as other municipalities which are unable to procure funds from the banks.

In the face of that situation it is therefore the plain duty of every individual who is in receipt of public assistance to accept any opportunity for gainful work that offers itself.

The committee does well to bring these facts to general attention.

When direct relief has been provided for many months there is a tendency to forget the source of this assistance, and as has been seen here and elsewhere, to look upon relief operations as somethng to be exploited to the fullest degree possible.

From the tone of a recent local speech indeed it would seem that there are those who think that the community should supply unemployed families with the same income as formerly came in the pay envelope, which, of course, is a ridiculous assumption.

The situation simply is, that the revenue-raising possibilities of Peterborough has been strained close to the breaking point to take care of the community's unemployed, that no more can be provided in the way of relief, and that to relieve the pressure it is essential that every chance to secure work must be taken by those who are being helped out of the public purse.

CRIPPLED CHILDREN.

The announcement that next week is to be crippled children's week in Ontario should be a matter of general interest.

The campaign has been designed to bring home to parents the need for constant watchfulness and care, and 25 provincial organizations are joining forces in a province-wide educational crusade in which the press, motion pictures, the radio and addresses to organizations will be used in an effort to bring the message into every home.

Most cripples, it should be understood, are made, not born, for 80 per cent. of all deformities is due to disease or accident.

The principal disease responsible for the 400 Ontario children who are crippled each year are infantile paralysis, tuberculosis and rickets, and it is the hope of the Ontario Crippled Children's Committee that the due effects of these diseases may be ameliorated if the proper treatment and care can be provided.

It is saddening to think that of the 8,000 physically disabled children in the province only 15 per cent. started life with a disability, and that most of the cripples could have been cured or greatly improved if the necessary steps had been taken.

Ninety organizations, including the Junior Red Cross, the Shrine and many service clubs are ready to assist in the care of children already crippled if the parents are not financially able to pay for expert treatment.

A little thought will convince our citizens of the tremendous value of this community service.

Every child has the right to look forward to the day when he will be a competent, self-supporting citizen, but it will be difficult for him to make his way in this competitive age if he must face life with a physical handicap.

Childhood is the time for correction; the facilities for care and treatment are already provided; it only remains to bring the children within reach of the machinery available for their cure, and for that purpose the crippled children's week has been planned.

Parents who are interested and who would welcome advice on the treatment of individual cases are advised to write to Ontario Crippled Children's Week, 5 Queen's Park, Toronto.

THEY DON'T WRITE HOME.

To all appearances a father and mother in North Bay buried their son early last August, when they and some of his friends identified his supposed body after he was killed in the freight yards at Montreal. Now they have had a letter from him in a construction camp. The identity of the unfortunate young man whom the parents mourned for and went to the expense of burying, may never be known.

This would not have happened if the young man had written at anything like reasonable intervals. The most remarkable thing about it is that he did not even write at Christmas, because the mistake has only just been discovered. A son must be pretty hard baked if he can let Christmas go by without a word of greeting to his parents. Evidently, too, he does not read the newspapers. If he does, we imagine the only section that interests him is the sport pages. The news of the day does not matter.

There are many parents who are left wondering about their wandering boys—and sometimes their wandering girls. Many young people who cut the home ties and go away on their own neglect to write home as often as they should. So long as no ill befalls them they think there is no need to write; the old folks can take it for granted they are living somewhere. It never enters their heads that fathers and mothers are thinking about them and worrying, especially when the wandering ones have no fixed mail address.

This indifference among young people is not a product of modern youth. Generations of young men and women have done the same thing. There is really no preventive, and it never troubles their carefree minds until something happens. Perhaps they come to hear that they are reported dead, or that some member of the family is dead. Then they are sorry—maybe.—St. Thomas Times-Journal.

THOSE TRADE PACTS.

It is not the habit of the British people to dispense with an Opposition, and there need be no surprise at the accumulating evidences that the Labor party, which alone is in position to act as an effective Opposition against the present Government, is rapidly increasing in strength. Its return to power is a contingency which must not be excluded in making forecasts for the next few years of British politics; and we could wish that the Canadian Government were taking that contingency a little more into consideration. We might add that we wish that the Canadian Opposition were doing the same.

The Labor party, while not free trade by conviction, is naturally unimpressed with the merits of the Ottawa agreements, with whose negotiation it had nothing to do. Its hostility to them could be largely disarmed if Canada, which next to Britain herself is the most important party to the agreements, were to manifest an earnest and even an ostentatious desire to carry out her part of them in the most generous spirit. Unfortunately, everything that Canada has done, with the single exception of the appointment of the Tariff Commission, has been ostentatious in the other direction, and the present litigious effort to keep the powers of the commission down to a minimum is positively disastrous in its effect upon public opinion in many parts of England.

* * * *

As for the Canadian Liberals, much of their oratory at the time of the introduction of the agreements in Parliament led to the conclusion that should they come to power within the period of the five years for which these were concluded, they would hold themselves in no wise bound by them either in honor or in constitutional fact. That attitude we suspect to have undergone some modification since then, but the fact remains that their speeches were not encouraging to those British business men who would like to plan their Canadian trade for the next four years with some assurance.

In Canada, in a word, the agreements are being knifed by their foes, while their supposed friends give them nothing but lip-service at home and expose them to suspicion and obloquy abroad. Yet they constitute the most effective step, indeed the only effective step, that Canada has yet been able to make towards the restoration of that external trade without which she can scarcely exist; and apart altogether from their immediate benefits, the principle which they represent—that of mutual preference—seems to us to be the only principle which holds out any hope for us in the world as at present constituted.—Toronto Saturday Night.

EDITORIAL NOTES AND COMMENT.

It is an unusual spring when the Jackson Park creek does not get into the front page headlines.

Many "bargain" trips are announced by the Canadian railways, and the policy is to be commended because of the fact that it is educating the people of this country to travel by rail once more.

Although there have frequently been political parties in Canada without platforms, the C.C.F., as the Toronto Saturday Night points out, is about the first to have a platform without a party.

It looks as if Samuel Insull is finally heading for the last roundup. However, it is remarkable what a battery of smart lawyers can accomplish when the retainer is high enough.

THE OLD HOME TOWN

Registered U. S. Patent Office By STANLEY

STORM DRIFT

By ETHEL M. DELL

(Continued from yesterday.)

CHAPTER 29

The sudden ceasing of the pealing bells in the distance and the steady striking of the church clock told Tiggie that the appointed hour had arrived; but there was no sound of approaching feet on the other side of the fence, and the quiet road in which he stood remained deserted save for his own presence. He stopped his prowling to and fro and took up his stand like a sentry close to the gate. The cessation of the bells made everything seem very quiet. From somewhere out on the heath children's voices arose on the still air mingled with the intermittent barking of dogs. But it sounded somehow cut off, like a world apart. Around him—close around—was a pressing, pall-like silence which nothing seemed to penetrate.

The daylight was failing now. The afterglow of the departed sun was merging from rose to primrose, and dusk was spreading softly over the earth. The night approached like a velvet curtain from the east, and an exquisite coolness—herald of the invisible dew—began to be felt. There was something of healing—balm-like—in its touch. To the man who had known the fierce heat of the Indian Plains with its nights of torment it was like a sacred thing, and he turned his face towards it almost with reverence. He was even conscious of a quickening of the pulses, and his imagination, strangely vitalized, was stirred, so that he felt somehow like a boy. For the first time he realized that he was glad to be in England again. It was odd how long that sense of home had eluded him.

There came a sound—a slow step—on the other side of the wall, and he straightened himself to listen. With the sound came an aroma other than the scent of the falling dew—the reek of a cigar. Someone—a man—was pacing the gravel path a few feet away from him. Tiggie stood tense, listening.

Up and down, up and down, went the feet. Confound the fellow! What was he doing there, behaving like a sentry on guard? His thoughts went back to his interview of the morning and the gray mask that had confronted him with grim hostility across the office table. His own muscles tightened at the thought of a possible second encounter, but he remained motionless, giving no sign of his presence.

Minutes passed, and the dusk deepened. The primrose sky was emerging into the dim green of sea-filled caves. The pale young moon had gone, and a single star shone like a silver lamp where it had been. The children's voices had faded into the distance where only a dog barked now and then. The magic of the summer night stirred in the open spaces like the waving of an unseen wand. The utter peace around was almost like a rebuke to the restless turmoil that seethed in Tiggie's soul. He felt uneasily that he was an interloper, but did not see how it could be helped.

Up and down went the feet with a monotonous precision. The man seemed to turn at exactly the same spot each time. Tiggie's patience began to stretch a little. He remembered his warning to Viola that if she were not ready for him at the appointed time he would go straight in and fetch her. But the memory of her entreaties also arose within him and kept him passive. He had already endured humiliation for her sake that day, and a further dose would not greatly affect him. He squared his jaw and continued to wait.

The church clock softly chimed the quarter, and the prowling feet on the other side of the oak fence paused abruptly. Tiggie on his side bristled responsively, but he still remained motionless. It was possible—just possible—that the fellow had tired of his vigil and was going in. And then, just as the thought went through his mind, there came a movement which was wholly contrary to his expectations. The latch of the gate beside him was sharply lifted, making a noise like the click of a weapon, and in a moment the gate swung inwards upon the darkness of the garden.

Tiggie, facing round instinctively, found himself confronted by a dim, spare figure in evening clothes.

"Hullo!" he said, jerked into speech almost in spite of himself.

A cool, peculiarly sardonic voice answered him. "Ah! Captain Turner again! Are you looking for the front door by any chance?"

"No," said Tiggie. "I'm not."

"Then——" the polite tone had a maddening note of derision—"perhaps I can direct you—elsewhere?"

Tiggie's hands were clenched. He had a deep desire to meet the situation bull-like with his head down, charging all obstacles, but something restrained him. Perhaps the echo of Viola's entreaty was still at the back of his impulses urging him to moderation. It was certainly not of his own free will that he met the sneering suggestion with composure.

"Thanks very much," he said. "I'm not wanting any directions!"

"Oh! In that case"—the opposing force drew back slightly with an unmistakable gesture of dismissal—"I will wish you a good night. I am just locking up."

It came to Tiggie that in another moment the gate would be decisively shut and locked in his face. Again the bull-like impulse attacked him, and this time his composure weakened.

He spoke abruptly. "Since you knew I was waiting here, you also probably know what I am waiting for."

Grierson paused. "That is taking a good deal for granted, is it not?" he said.

"One has to sometimes." Tiggie spoke now with intentional effrontery; sidelong methods were not for him. "But in case you don't know," he added hardly, "I'll tell you. I'm waiting for—Mrs. Norman. I have an appointment with her which I can assure you is going to be kept."

"Indeed!" Suave surprise sounded in Grierson's voice; he still stood as though prepared to bang the gate in Tiggie's face at a moment's notice. "On this spot, do you mean?" he inquired with supercilious interest.

"Exactly. On this spot," said Tiggie firmly.

"And when did you arrange that, might one ask?" queried the lawyer, coldly ironical.

"Today," said Tiggie briefly.

"Today! Since seeing me at my office?" A note of cynical amusement sounded in the cool question.

"Naturally," said Tiggie, beginning to chafe in spite of his utmost resolution. "I didn't know her address before."

"Oh, I see! You came straight on!" Grierson spoke with the calm enlightenment of one confirming a previous impression. "And she saw you and made this assignation?"

"You can call it what you like," said Tiggie, and suddenly his hand was also on the gate, pushing it inwards, "but I'm coming in to see her now—with your permission or without it."

To his surprise Grierson's spare form gave way immediately before him. He uttered a mocking laugh. "Come in by all means!" he said. "But I'm afraid you won't see her. She left for the country this afternoon."

"What?" Tiggie stood still, as it were, checked in mid-career. This fellow had an odd aptitude for straight hitting despite his somewhat circuitous methods. "What?" he said again, staring stupidly, feeling like the bull who after his mad rush realizes that he has missed his objective. "She's gone? Is that the truth?"

"I told you that she wanted to have no more to do with you," protested Grierson almost mildly. "It would have been better if you had taken my word for it in the first place."

Tiggie's hand fell from the gate. He stood, still staring, while the memory of her reluctance gradually forced itself upon him. He had overborne her opposition. Her strength had been insufficient for the contest, but her reluctance had remained, bearing fruit at this the eleventh hour. Once more she had eluded him. Once more the threads of his life were cut and left hanging. He was dumbfounded.

Some instinct of pity stirred, it seemed, in Grierson. Perhaps he felt he could afford to be generous to an opened the gate a little wider.

"Can I offer you a drink before you go?" he suggested with a blandness that failed to conceal the triumph that underlay it.

But that was too much for Tiggie. He started as a horse starts at the spur. He was beaten, but he would sooner die than admit it. His pride, which had been so rigorously smothered during all the fruitless hours of the day, suddenly flared up within him, refusing further indignity.

He straightened himself sharply, standing square in face of defeat. At least he would endure no further humiliation at the hands of this man. "No, thanks!" he said curtly. "I'd much rather not. Good night!"

He wheeled, discomfited indeed but every inch a soldier, and walked away, erect and arrogant as he had never walked on parade.

He heard the gate shut and the bolt shot behind him as he strode down the quiet road, and a fierce flame of anger went through him, for the moment consuming every other feeling. His enemy had scored a victory, and he could see his sneering smile as he strolled back from the fray. A damned civilian too! Tiggie's thoughts at this juncture began to verge upon profanity. To be worsted by an infernal, blood-sucking lawyer, a paid trickster, employed by scroundels who desired to get the better of each other! His step quickened and his breathing became labored. To have spent the whole day thus strenuously for nothing—worse than nothing—the bitterness of complete failure!

Suddenly he stood still in his tracks. What was he doing, accepting defeat like this? It was probably only coercion that had driven her away from him this second time. He recalled his first impulse in the morning. His advent had been expected and prepared for. The woman at the door had been warned to deny even the existence of the poor little refugee. He had conclusively grappled with and refuted that lie. And now he had suffered himself to be routed almost at a word.

(To be continued)

ALL OF US

(By Marshall Maslin.)

UNTIL THE DOCTOR COMES

Not feeling very well today?
And you're afraid you may be sicker?
And you might even die?
And people would be sorry? And your family would suffer? And you'd lose forever this bright, fascinating world?
O gloomy thought! O hopeless night! How worry feeds on worry and fear on fear. How a man, apprehensive and anxious, can work himself into a 'state' and wreck his own joy in living!!....No other creature on this earth does that. Only man that has devilish ability, by thought, to make himself uncomfortable and even afraid. The placid cow, the lively cat, the friendly dog, the darting bird—none of these ever fear the thing that has not yet happened. They take their natural, instinctive precautions and leave the unknown to take care of itself, facing it only when it confronts them. ....And why should you, superior being, be so dismally otherwise?
May I give you something else to think about?....Even tin gets sick. ....A scientist told me that the other day. He said that tin gets what is called a "sickness." Mysteriously something happens to it. It turns gray and disintegrates to a powder. And the disease is infectious. You place a pile of healthy tin on the floor near some of the sick tin and the disease spreads. It's a physical change that comes over the tin. X-ray photography shows an actual change in the structure of the crystals of the tin. ....And so far the tin manufacturers have discovered no cure for the disease except to melt it over and start afresh. The tin cannot help itself. It does not worry, but it is helpless.

But you can help yourself. You can give your body a lift. Within you are forces that fight constantly, whether you sleep or wake, for health, friendly to you, inimical to the derangement that makes you ill. You fret, you worry, you coddle yourself; you get into a state of misery and fear and you make yourself worse.."It's all very well," you say, "to advise me not to worry, but how can I stop it?".... By thinking about tin, perhaps, or about one distant star, or sunspots, or diamonds, or what a baby knows, or whether married people grow to look alike. Or anything but worrying, anxious you!

ON THIS DATE

A DAY IN CANADIAN HISTORY

By Red Williams

A TORONTO LOTTERY PROPOSAL

On this date in 1850 Toronto and all Upper Canada were astounded by a proposal for a lottery to raise funds for the building of a railway! Fred C. Capreol an Englishman, had procured a charter for the construction of a railway from Toronto to Barrie (which was afterwards the Northern). He proposed to raise funds for the purchase of lands along the route of the railway by a lottery and to pay for the railway out of the increase in the value of the land. Moral and financial objections being made Capreol modified his scheme, and in 1849 an act was passed by the legislature permitting the raising of money either by subscription or lottery, but the bill was reserved by the governor-general for the royal assent on account of the lottery clause.

Capreol went to London and in seven weeks (a record for that time) was back in Toronto with the royal assent assured; and he at once got out his prospectus:

Toronto Simcoe and Huron Railroad Union Company

Union of Interests!

Capital $2,000,000

An extensive Canadian Railroad Union Tirage

Founded upon the principle of the art unions of England. Specially authorized by an Act of the Provincial Parliament, 12th, Vic, cap 199, and sanctioned by the Royal Assent of Her Majesty in Privy Council, July 30, 1849—containing $2,000,000 in stock in various allotments of

$100,000—$40,000—$20,000—$10,000
$5,000—$2,000—$1,000!!!

The proceeds to be applied to construct a railway from Toronto to Lake Huron, touching at Holland Landing and Barrie. To be PUBLICLY DRAWN at the City Hall, Toronto, under the Superintendence of Directors, specially authorized by the Act of Incorporation, consisting of the following gentlemen, viz., F. C. Capreol, Hon. H. J. Boulton, M.P.P., John Hibbert, Robert Easton Burns, Jos. C. Morrison, M.P.P., Charles Berczy, Joseph D. Ridout, George Barrow, Albert Furniss, R. Holmes, M.P.P.

Bankers: The Commercial Bank, Toronto, and its various branches in Canada.

Every number to be drawn and each number to have its fate decided in accordance with the plan directed by the Act of Incorporation. Fourteen days' public notice to be given to Day of Drawing Contributions will be received of $20 each with halves and quarters in proportion.

There was some more flamboyant stuff in the prospectus about the wonderful dtvelopment the railway would bring, especially in shortening the ristance to the western states.

But alas! for Capreol, public opinio nin Upper Canada was opposed to lotteries and the project fell flat. The railway had to be built by government bonuses and municipal grants, some of which have not been paid up to this day.

It may be worth while adding that lotteries were prohibited in England on March 4, 1621, by this order-in-council:

Whereas his Majestie (James 1) was moved at the instance of the Companie for the Plantation in Virginia to giue them lycense by Proclamation to sett forth, erect and publish Lottaries within this Kingdome for the rayseigne of monie towards the advancement of the Plantation and the reliefe of the Distressed Collonies there. And that Complaint hath ben made to his Majestie by the Commons House of Parliament of the great abuse of the said Lottaries and the preiuduce the Commonwealth hath thereby sustayned. His Majestie's pleasure is, and accordingly it is this day ordered that the further execution of these Lottaries bee suspended. And forasmuch as the same were lycensed by Proclamation, it is throught fitt the Suspension bee likewise by Proclamation, which is to bee prepared and made readie for his Majesties royall signature accordingly.

Voice of the People

Letters to be printed in the Voice of the People column must be received at The Examiner Office by 5 p.m. on the day before insertion. All letters must be signed by the writer, although a pen-name may be used when inserting non-controversial subject matter. Letters over 400 words will be cut down at discretion of the editor.

PRICES HIGH ENOUGH

To the Editor of The Examiner,

Dear Sir,—I understand Mr. Bennett is about to show the farmer what to grow and how much to grow and so on. This is I suppose to raise the prices etc. Well, Mr. Bennett, the prices are already too high for at least one-half the people in the world that are unemployed and those people are not able to buy the necessities of life as it is and if an advance in prices means another foot deeper I can only see the road to a famine ahead. We have lived long enough on hot air, the people are taxed to death and now it is starve them to death. The people are burdened to-day paying taxes trying to scrape up money, as the saying is take blood out of stone. There is lots of money. There is always two ways to hang a cat, so find the right way. In the first place we are burdened paying men high salaries of which half is too much and of no use to us. The object is get those men to work.

Yours truly,
Mr. Mulcahy.
384 Mark Street.

HANDLING OF GOODS

To the Editor of The Examiner,

Dear Sir,—It would be an Utopian world if most of us did not err in one way or another. But let us avoid being a social menace wherever possible. It would surprise any observer to stand watching a food counter, where food can be handled, to see how many thoughtless people will do so. In many cases no good reason could be given for such an act.

By way of coming to the point in mind, I wonder what satisfaction is gained by the handling of candy. Easter eggs on a display counter, yet it is done by countless people. Truly, comparatively, few persons happen to be dangerous carriers of disease to-day but I ask is it in keeping with our rules of hygiene which are responsible for the fact that this is true? Perhaps I am writing too mildly to have effect.

We do not see men or women taking a slide on the slippery sidewalk or yelling, "Hey Skinny" at someone a block away. This is childish; what about those who handle Easter eggs? I wonder too, if the offenders might not be too careless to read, even this.

Thanking you, Mr. Editor.

R. G. H.

A Thought

LAUGHTER

Laughter means sympathy; good laughter is not "the crackling of thorns under the pot"....Such laughter, like sunshine on the deep sea, is very beautiful to me.—Carlyle.

One-Minute Pulpit

Treasures of wickedness profit nothing; but righteousness delivereth from death.—Proverbs 10:2.

IN DAYS GONE BY

Items Taken From Old Fyles of The Examiner

APRIL 4, 1924

J. Noble of the Toronto Electric Workers, W. A. O'Dell of the Shoe Workers' Union, and J. A. Flet, American Federation of Labour representative guest speakers here at a Trades and Labour Council meeting. The local Lawn Bowling Club has decided to permit women to join the club.

APRIL 4, 1914

All yards must be cleaned of the winter's refuse by May 1st, the Sanitary Inspector reminds householders....Ringling Brothers' big circus will be here June 20th, Peterborough being one of the few cities in Ontario where the big circus visits.

APRIL 4, 1904

W. A. Stratton, K.C., prominent local lawyer and useful citizen, died here this morning....A veneer and stave factory, employing a large number of hands, will be established shortly in Norwood by Messrs. McLean and Buck.

Three Children Die In Ogdensburg Fire

OGDENSBURG, N.Y., April 3.—(A.P.).—Three small children of Mr. and Mrs. Milford Donaldson of Ogdensburg lost their lives early today when fire destroyed the family home here. The dead: Milford, Jr., 7; Lucy, 6, and Albert, 4.

A sixteen-month-old baby escaped with slight burns when the parents, the father holding the child in his arms, leaped from the roof of a porch after efforts to rescue the other children proved futile. Both parents received minor burns and all three were taken to a hospital.

The cause of the fire was undetermined.

The dead children had been sleeping in a back room on the second floor of the house, and were overcome by smoke, apparently, without awakening.

DENY ENGAGEMENT

STOCKHOLM, April 3, (AP)—A statement was issued by the royal family to-day denying reports of an engagement between Princess Ingrid, daughter of crown Prince Gustaf Adolf of Sweden, and Crown Prince Frederick of Germany.

GREATEST VALUE IN TORONTO

ATTRACTIVE ROOMS WITH BATH

$2.00 $2.50 $3.00

WITH RUNNING WATER

$1.50 $1.75 $2.00

EXCELLENT FOOD

Breakfast from - - - 35c
Luncheon - - 50c and 60c
Dinner - - 60c, 85c, $1.00

WAVERLEY HOTEL
LIMITED
TORONTO
Write for Folder

Senior Gold Issues Hold Steady In Heavy Trading

MARKET QUOTATIONS

QUOTATIONS COMPLETE TO CLOSING TIME

Toronto Stocks
BIGGAR & CRAWFORD

	High	Low	Close
Abitibi	155b	..	..
Con. Bake	10¼	10	10¼
Br. Am. Oil	14⅞	14¾	14⅞
Can. Bread Co.	3¾	..	..
Bldg. Prods.	21½	..	..
Bell Tel.	119	118⅛	118½
Burt, F. N.	31½	..	..
Brazilian	11¾	11¼	11⅜
Can. Cem.	8	7⅞	8
C. P. R.	17⅞	17	17¼
Can. Dredge	23	22½	23
Can. Car and F.	7½	7¼	7¼
Can. Canners	7½	..	..
Can. Oil	13	..	..
Can. Malt	32	31⅜	32
Cockshutt	8½	8⅜	8½
Dom. Bridge	33¼	32¾	33
Dist. Seagram	20½	18¼	20⅜
Dom. Stores	21¼	21	21¼
Ford "A"	22¾	22¼	22⅝
C. G. E.	135b	..	..
Gypsum, L. & A.	6	6	6
Cons. Gas	180	178	180
Goodyear	122	..	..
Ham. Bridge	6½	..	..
Walk. G. & W.	46	44¾	45⅝
Int. Nickel	2810	2780	2795
Int. Util. B	90-100	..	..
Ind. Alcohol	16¼	14¼	16¼
Imp. Tobacco	11⅝b	..	..
Con. Smelt	170	169⅞	170
Laura S.	55	53	55
Lobiaw 'A'	15⅛	15⅛	15¼
Mont. LH.-P.	37⅝	..	..
McC. Front.	12	11⅞	11⅞
Massey-Harris	6¼	6	6⅛
Moore Corp.	16-16⅜	..	..
Page eHrsey	75	74	74
Pressed Metals	17-17½	..	..
Power Corp.	14	13⅝	14
Photo Eng.	19	..	..
Int. Pete	24⅛	24	24⅛
Serv. Stations	8½	8¼	8¼
Sup. Petro	23½	23	23½
Stand. Paving	3½-4	..	..
C. Vinegar	26¾b	..	..
Wineries	7⅛	7⅛	7¼
Steel of Can.	37	37	37

Toronto Mining
WATSON, WALLACE AND CO.

	High	Low	Close
Acme Oil	30	29	30
Ajax Oil	128	125	125
Ashley Gold	110	105	110
Alexandria	7⅛	7¼	7¼
Amity	3⅜	2⅞	3½
Bagamac	40	38	39
Base Metals	180	178	178
Barry-Hollinger	20½	19½	20½
Bobjo	61	60	60
Braylorne	1500	1495	1500
B.R.X.	92	88	88
Bear	73	71	72
Columario	94	93½	94
Canadian Kirk	17½	16½	17
Chem. Research	295	290	295
Cent. Patricia	77	75	77
Cent. Manitoba	13	11	12
Coast Copper	550	525	526
Cassels-Treth	71	64	69
Dalhousie Oil	57	57	57
Dome	4025	4015	4015
Dom. Explorers	5¼	5	5⅛
Eldorado	367	363	365
Falconbridge	390	370	380
Green St.	110	108	110
Hollinger	1925	1905	1910
Home Oil	167	161	165
Howey	133	123	131
Hudson Bay	1325	1295	1315
Int. Nickel	2810	2785	2790
Kirk. Hudson	67	61	66
Kirk. Lake	70	69	70
Kirk. Townsite	40	37	37
Jackson Manion	11¼	11	11½
Lakeshore	5435	5390	5425
Lee Gold	20	18	18½
McIntyre	4990	4900	4900
Macassa	300	269	291
Maple Leaf	100	97	100
Malartic	69	68	69
Mining Corp.	230	215	225
Malrobic	7¼	6¾	7
Moffat-Hall	8¼	6¾	7¼
McMillan	73	70	73
McVittie-Graham	96	93	94
McWatters	48	46	46
McKenzie R Lake	130	125	125
Noranda	4270	4150	5240
Nor. Canada	49	47	47
Nipissing	251	240	240
Parkhill	71	69	69
Pend-Oreille	126	112	122
Pioneer	1390	1300	1365
Premier	162	148	150
Reno Gold	124	116	116
Read Authier	115	101	115
Sherrit Gordon	125	112	124
Siscoe	263	257	260
San Antonio	362	355	355
Sudbury Basin	185	170	180
St. Anthony	56	54	55½
Sylvanite	315	310	310
Teck Hughes	800	785	785
Towagamac	65	61	61
Thompson Cad	55	53½	53½
Ventures	110	105	105
Amulet	139	124	131
Wayside	45	42	43
Wright Harg	1010	995	1000
White Eagle	36	335	36
Wainwright	80	80	80

Unlisted

Beattie	122-128
Little Long Lac	485-495
Bathurst	4¼-4¾
Smelters Gold	38-39½
Alcohbach	7½
Young Davidson	40-47
Tashota	7-8¼
Toburn	155-160
Long Lac Lagoon	35-36
Red Lake Gold Shore	30-32
Gunner Gold	145-150
McLeod Cockshutt	58-59

Grain Quotations

CHICAGO

	May.	July.	Sept.
High	86¾	86½	87⅛
Low	85¼	85	85⅝
Close	86¾	86⅝	87⅛

WINNIPEG

	May.	July.	Oct.
High	67⅝	69⅛	70⅝
Low	67⅝	68⅛	70⅝
Close	67⅝	69	70⅝

LIVERPOOL CABLES

Due—¼ higher.
Open.—Unchanged to ⅛ lower.
1.30—¼ lower.

New York Stocks
BIGGAR & CRAWFORD

	High.	Low.	Close.
Atchison	67½	66¾	67⅜
Auburn Auto	54¼	53⅜	54¼
Allied Chem	152	151¾	151¾
Alleghany	3¼	3⅛	3⅛
Amer Can	101⅜	100⅛	101¼
Am Smelting	45½	45¼	45⅝
Am Rad & S S	15⅜	15⅜	15⅜
Am & For Pow	10¼	....	....
Am ... & Tel	120⅜	119½	120⅜
Am Roll Mills	24⅜	24⅛	24⅛
Anaconda Copper	15⅞	15½	15⅝
Balt & Ohio	20⅞	20⅜	20⅜
Baldwin Loco	14⅜	14⅜	14⅜
Bordens	23	....	....
Byers A M	27½	....	....
Bendix Avn	20	19⅜	19⅜
Beth Steel	43⅝	42⅞	43⅜
Briggs	17	16⅞	17
Canada Dry	27⅜	27¼	27⅜
Can Pacific	17¼	17⅛	17¼
Case J I	72⅛	72¼	72⅛
Chrysler	55⅞	55	55¼
Columbus Gas	15½	15¼	15¼
Coca Cola	109½	107½	109½
Cons Gas	37⅞	37⅛	37⅛
Com Solvents	29½	29⅛	29¼
Dupont	99⅛	97⅝	98¼
Elec Bond & Sh	17	....	....
Elec Pwr & Lt	7⅛	7	7
Elec Auto L	29	....	....
Freeport Texas	45½	44½	45¼
Fox Film	15⅝	15¼	15⅝
Gen Elec	22⅞	22½	22⅝
Gen Motors	39⅝	39	39⅛
Gillette Saf Raz	11	10⅜	11
Goodyear	36	35¼	35⅝
Hudson Motors	22⅛	21⅜	22
Int Harvester	42	41¼	42
Inter. Nickel	28⅛	27⅝	27⅝
Interboro R.T.	8⅝	8⅛	8⅜
Inter. Tel. & Tel.	15⅞	15⅛	15¼
Johns-Manville	57⅜	57⅜	57½
Liquid Carb	29½	28¼	29½
Mont. Ward	32⅝	31½	32½
Mack Truck	34	..	..
Nash Motors	27	26⅜	26⅝
N.Y. Central	36¾	36¼	36⅝
Nat. Biscuit	42⅜	..	..
Phillips Pete	19⅝	19½	19½
Penn. Rly.	35⅝	35⅛	35¼
Pub. Serv. N.J.	38⅛	37½	38⅛
Radio Corp.	8⅛	7⅞	8
Radio Keith	3½	..	..
Raybestos Man.	20⅝	20½	20½
Sears Roebuck	49½	48⅛	49⅜
Simmons Bed Co.	22½	21¾	22¼
Stand. Brands	23	21½	22⅜
Std. Oil of N.J.	46	45⅛	45⅜
Scoony Vac.	17	16⅜	17
Sudebaker	7⅞	7⅜	7⅜
South. Pacific	28½	28	28
Texas Corp.	27⅝	27⅛	27⅝
Timken Roll. B	35½	35¼	35½
Texas G. Sulph.	37½	37⅛	37½
Union Carb.	44⅞	44½	44⅝
United Corp.	6¼	6⅛	6⅛
U.S. Rubber	20⅝	19⅞	20
U.S. Steel	53¼	52½	52⅞
Westinghouse	39¼	38¾	38½
Warner Bros.	7⅝	7¼	7½
Yellow Cab.	6⅝	6¼	6¼
Woolworth	52	51	51⅝

Market Closing On All Exchanges

WALL STREET.

NEW YORK, April 4 (C.P.).—The stock market did little more than tread water to-day. Numerous low-priced specialties were brought forward but leading industrials, rails and utilities were narrow and dull. The late tone was steady. Metals were a bit irregular, U.S. Smelting yielding more than a point. Standard brands and Dupont were firm. U.S. Steel, New York Central and General Motors were virtually unchanged. Transfers approximated 1,500,000 shares.

BOND LIST
WATSON, WALLACE & CO.

DOMINION OF CANADA.

1936	104⅝-104⅞
1937	109 -109⅝
1941	107 -107½
1952	100⅝-701
1958	103⅞-104⅛

PROVINCE OF ONTARIO.

1943	106½-107¼

VETERAN ACTOR DIES.

ROCHESTER, N.Y., April 4 (AP).—Michael J. F. Zonneyville, veteran Shakespearian actor and one time associate of Edwin Booth and William Sheridan, is dead here to-day after a brief illness.

Lured to the stage at 20, Zonneyville went to California in his youth and joined a stage company in a day when actors and actresses were expected to be their own costumers and scene painters. Later he specialized in Shakespearian plays. He died last night.

HARBOR ICE BREAKS

KINGSTON, Ont., April 4 (CP)—The first break in the heretofore solid ice harbor was seen this morning opposite the Kingston Penitentiary where the heavy wind during the night, together with steady rain, opened a big hole. There was no crossing from Wolfe Island this morning, the ice being extremely weak.

$2.00 PER SHARE DIVIDENDS PAID

$469,963.39 Profit Shown in Canadian Westinghouse Annual Report.

NO CHANGE IN BUSINESS.

HAMILTON, April 4 (CP)—The annual report of the board of directors of to the shareholders of the Canadian Westinghouse Company, Limited, was submitted at their annual meeting here yesterday. This report shows net profits for the year, after providing for depreciation, taxes, etc., amounting to $469,963.39 as compared with $706,331 last year. Dividends were paid at the rate of $2 per share as in the previous year, the earned surplus being reduced from $7,554,623.84 to $6,944,587.23. Current assets amounted to $11,595,003.77, and current liabilities $579,878.66, the excess of current assets over current liabilities being $11,015,125.11. The ratio of current assets to current liabilities is 20 to 1. Cash on hand amounted to $1,831,361.02, investments in government bonds, etc., to $7,632,995.63, with inventories at $2,012,894.05.

In his report to the shareholders, Paul J. Myler, chairman and president, stated:

"While there has unmistakably been an upswing in general business activities throughout the Dominion during 1933, so far as your company's operations are concerned, the year did not differ materially, either in volume of orders booked or in character of work, from that of the preceding year. With but one exception, in which your company obtained a substantial share of business offered, there has been practically no expenditure for apparatus for major power development, and the revival of trade has not so far warranted purchasing for capital account.

Livestock-Produce Quotations

$34.79 GOLD AT LONDON

MONTREAL, April 4 (CP)—Bar gold in London up one cent to $34.79 an ounce in Canadian funds; 134c 3d in British funds. The fixed $35 Washington price amounted to $34.98 in Canada.

ONTARIO HOG PRICES

TORONTO, April 4 (C.P.)—Bacon hog prices were unchanged to-day at $7.25 to $7.40 a hundredweight f.o.b. shipping point, with $1 premium for selects. To-day's prices were: Barrie, Kitchener, London and Peterborough, $7.25; Brantford, $7.40; and Hull, Que., $7.75 off truck.

TORONTO CHEESE

TORONTO, April 4 (C.P.)—The Toronto wholesale cheese market continued steady to-day, with dealers buying large, colored, paraffined and government grades at 11½ to 11¾c.

Wholesalers offered cheese to retailers at the following prices: New—Large, 13¼c; twins, 13½c; triplets, 13¾c. Old—Large, 17½c; twins, 17¾c triplets, 18c. Medium—Large, 15½c; twins, 15¾c, triplets, 16c.

TORONTO PRODUCE

TORONTO, April 4 (C.P.)—Wholesale prices on produce delivered at Toronto, as supplied by the United Farmers Co-operative Co., here to-day were:

Eggs.—Grade A-large, doz., 16c; grade A-medium, 15c; grade C, 13c.

Churning Cream—No. 1, lb., 29c; No. 2, 27c. Butter—No. 1 solids, 29c; No. 2, 28½c.

Ontario Cobbler potatoes, bag, $1.15.

FRUITS AND VEGETABLES

TORONTO, April 4 (C.P.)—Wholesale prices on fruit and vegetables as supplied by White & Co., were reported unchanged to-day.

TORONTO LIVE STOCK.

TORONTO, April 4 (C.P.).—Prices on the Toronto live stock market, with the exception of lambs, held steady this afternoon with trading fairly active on all grades. Lambs, after an unsettled opening, were selling 25 to 50 cents lower for the week. The cattle supply, totalling approximately 900 head, was almost sold out.

Receipts as reported by the Dominion Live Stock Branch, were:

Cattle 740, calves 980, hogs 1,420, sheep and lambs $10.

Weighty steers brought $4.75 to $6.25, with butcher cattle from $5.25 to $5.75. Common butchers sold down to $4.25. Most of the good cows went at $4.00, while a few sold a little higher. Bull trade was slow at $2.50 to $3.40 according to quality. Fed calves were unchanged at $7.00 to $7.25 for choice quality.

The calf division held steady at $5.00 to $6.50 for the majority with a few choice going to a top of $8.00. Hogs settled unchanged at $7.40 f.o.b. for bacons, $7.65 off truck, and $8.15 off car.

Good Western lambs were down 25 to 50 cents for the week, selling at $8.00 to $8.25. A few good spring lambs brought $8.00 to $9.00 each.

Sheep continued steady at $1.50 to $4.00 cwt., according to quality.

LIVE STOCK QUOTATIONS.

Cattle quotations remained unchanged to-day with the exception of milkers and springers which were quoted from $25 to $40, and good cows quoted from $3.75 to $4.25.

Hogs, off car basis, selects, $1.00 premium; bacons: $8.15; butchers $1.00 discount; heavies, $1.50 discount; lighst and feeders, $1.00 discount; sows, $5.15.

Lambs, good $8.00 to $8.25, medium $7.50 to $7.75, culls $6.00 to $7.00.

Sheep, good, light $3.50 to $4.00, heavies $3.00 to $3.50, culls $1.50 to $2.25.

Otto Mourns Bourbon Prince

Enmities of the past are forgotten as Prince Otto of Hapsburg, (LEFT), pretender to the Austrian throne, and Prince Xavier de Bourbon, (RIGHT), attend the funeral service in Paris for Prince Sixte de Bourbon, who died recently. Prince Xavier is a brother of the deceased prince. The two rival houses once controlled Europe.

DISTILLERIES SHOW ADVANCES

Distillers Seagrams, Walkers Common and Industrial Alcohol Close on Upside.

UTILITIES HIGHER.

TORONTO, April 4 (CP)—Distillery shares broke out of the trading rut in which the industrial section of the Toronto Stock Exchange has lagged for more than a week, and gains up to two points appeared in the leaders, Distillers Segrams, Walkers Common and Industrial Alcohol. Utility, steel, implement and bank issues also closed higher.

In the senior group of golds, Lake Shore held a gain of about 55 cents at54.25; Dome was up 15 cents; McIntyre down 25 to $40; Pioneer improved 50 cents to 13.50; and Teck Hughes and Wright Hargreaves closed unchanged.

A good buying run on Hunson Bay pushed that issue up to 13.20 for a gain of 1.10, while Noranda added about 75 cents.

Albert Clark Joins Grenadier Guards

Albert Clark, aged 22, son of Mrs. Agnes M. Clark, 56 Victoria Avenue, left Peterborough to-day for London, England, where he will join the Grenadier Guards. Born in Peterborough, the new recruit to the famous British regiment is 6 feet 3¾ inches tall, and weighs over 160 pounds. He has passed all examination tests necessary for enlistment in the Grenadiers, and is confident he will pass the physical examination. A farewell party was given him last night at his mother's home, more than 60 friends gathering to wish bon voyage and good luck.

DAMS WASH OUT

HUDSON, Ws. April 4.—(A P)—Two dams, a 150-foot highway bridge, and a 200-foot railway trestle were washed out early today under pressure from flood waters, adding an estimated $500,000 damage to the loss from the torrential rains of Monday night.

Southern Miners Out On Pay Strike

CHATTANOOGA, Tenn., April 4.—(A.P.)— More than 5,000 coal miners in Kentucky, Tennessee and Georgia were out of the pits today and mine owners in Alabama were considering whether to close their plants pending the signing of the wage agreement recently reached in Washington.

Fifty-three coal mint operators of Southern Tennessee and Georgia met here yesterday and took steps to enlist the support of manufacturers, business and professional men in a protest against the code wage agreement that wiped out the differential in Northern Tennessee and Kentucky.

The operators that met here employ 1,600 workers and produce 850,000 tons of coal annually. All Southern Tennessee and Georgia mines were shut down.

FEW ADVANCES IN THE GOLDS

Considerable Profit-taking Holds Gold Shares From Showing Gains.

BASE METALS HIGHER.

TORONTO, April 4 (C.P.).—Volume was heavy in the higher priced gold and base metal issues to-day, but few price advances were registered in the former group, due apparently to considerable profit-taking, but the base metal stocks closed higher, the whole group registering substantial gains. Silver and oil stocks were quiet and the price changes in them were unimportant.

Walkers Common closed at 46 up 1¾, Distillers Seagrams at 20¼, up 2¼ and Industrial Alcohol at 16, up 1¾. Brewers and Distillers added about 15 cents. C.P.R. and Brazilian added about ½ each, and Nickel was steady.

Outside of a small gain for Canada Malting, brewery shares closed mainly on the down side.

TROUBLE AT FISH MARKET

NEW YORK, April 4. (AP)—A near-riot was precipitated at the Fulton fish market to-day when a dealer attempted to auction off a box of carp. Axes were brandished and one man was knocked down. Mounted patrolmen scattered the crowd. Thousands of pounds of fresh water fish have been accumulating on the market slips, despite the heavy demands for fish because of the Jewish holidays. Retailers have contended wholesalers are asking exhorbitant prices.

10-Point Code of Rules For The Buying Of Stocks Given Commercial Teachers

TORONTO, April 4 (CP)—A 10-point code of rules for use in buying in stocks was placed before the commercial section of the Ontario Educational Association yesterday by A. G. Steinberg, M.A., Director of Economics in the High School of Commerce, Ottawa.

"I have given my classes the following rules for buying stock," he said, adding that he claimed no originality for the code. "I merely pass them on to you for whatever they may be worth: Buy securities that are basically worth more than the price for which you can purchase them, standard stocks are usually in this condition during a time of depression.

"If you ever get a chance to sell your stocks at a price that is more than what you think is their value, then sell.

"Buy only stocks listed on the exchange. They will probably be bad enough.

"Never buy or sell on tips. Tips are for the benefit of those who give them, not for you and me. Never buy stocks advertised in unsavory publications. Do not buy from high-pressure salesmen who call at your door. If they get your money you can rest assured they will never call again.

"Buy what you can afford and never buy on margin.

"Select your broker carefully, or better still, buy through your bank.

"Consider the type of men who have charge of the institution in which you are going to invest.

"Diversify your investments: 'Don't put all your eggs in one basket.'"

MORE RADICALS IS NEED OF U.S. MEMBER CLAIMS

Democrat Scores "Brain Trust Revolution" Charges by Dr. W. A. Wirt.

NATION OF CHANGES.

Denies There is Socialism, Much Less Communism, in Roosevelt Administration.

WASHINGTON, April 4. (AP). Representative George Foulkes, (D., Mich.) struck in the the United States House of Representatives at the "brain trust revolution" charges by Dr. William A. Wirt of Gary, Indiana, asserting that what citizens want "is not less radicalism but more."

The Gary school superintendent was accused by Foulkes of aiding "Hitlerism." He contended Wirt would be disappointed if he expected the country to be shocked because of progressive tendencies in the Roosevelt administration.

"In a country whose government was established through a revolution, suggestions of change ought not to excite fears" Foulkes said. "No people should be less reluctant to consider new procedure than the American people." . . .

The Michigan Democrat said he felt Wirt had done a good thing by bringing the subject of the brain trusts and their ideas into the open for discussion. Assailing Representative Hamilton Fish (R., N.Y.), who has charged that some of the Presidential advisers are linked with a Communistic organization, Foulkes said:

"It has not dawned upon him that the Democratic party in its origin was a radical party and that the clearest thinkers and the finest characters among the founding fathers of this Republic were radicals. It does not occur to him that a courageous radicalism today, instead of being reprehensible, is to be commended and is just what the nation needs.

"As a matter of fact there is no Socialism—much less any Communism—in the Roosevelt administration."

Society Matron Haled To Court Over Dogs

BYRN MAWR, Pa., April 4.—(A.P.)— Mrs. Mary Weir Vanderbilt, divorced wife of Cornelius Vanderbilt, Jr., is accused in a warrant of "maintaining a public nuisance" in the form of two Scottish terriers.

Edwin Wright, who lives next door to the society matrons, is the complainant. He says that the dogs have bitten his 18 year old daughter, Louise, three times, and that Mrs. Vanderbilt has been warned they are vicious.

Saying she refused to apologize, Wright announced, "I'm not going to let Mrs. Vanderbilt thumb her nose at me." The warrant was the result.

School Board May Restore Wage Cuts

LINDSAY, Ont., April 4.—(C.P.)—The possibility of partial restoration of wage cuts forced on Lindsay teachers as a civic economy measure was seen here to-day in the Board of Education's decision to draw up contracts to try to hold the staffs intact.

Following the last pay cut the board had to cancel all contracts, but promised to do its best for the teachers. Now it is felt that steps must be taken to keep an efficient Public school and Collegiate teaching staff from being broken up as it is thought that some teachers are planning to seek work elsewhere at the end of the present term.

U. S. DAIRYMEN DIFFER ON CONTROLLED INDUSTRY

WASHINGTON, April 4 (C.P.).—Approval, opposition, and open defiance were recorded to-day by the dairymen of the United States to a plan for curtailed and controlled dairy production.

This proposal, which the Agricultural Adjustment Administration drafted as a solution to the milk problem, was met with general approval by producers from Indiana, Illinois, Kentucky, Michigan, and Ohio.

Dairymen from Alabama Georgia Florida, North and South Carolina voiced considerable opposition to the plan, contending there was no surplus in their area.

CURRY FIGHTS FOR POWER

NEW YORK, April 4 (AP)—New troubles threatened Tammany Hall to-day, as John F. Curry, beleaguered Tammany chieftain, announced his intention to fight the growing move to oust him.

He threw down the gauntlet at the Hall during his weekly reception for district leaders, of whom only seven appeared to pay their respects to their chef.

Asked if he intended to remain as leader. He replied: "I certainly do." He added he had no thought of resigning under pressure from dissatisfied district leaders.

GEO. C. BIGGAR JOHN KNOX CRAWFORD
ALFRED R. WHITTEN G. FIELDING BIGGAR
BIGGAR & CRAWFORD
Business Established 1902
MEMBERS
TORONTO STOCK EXCHANGE
Peterborough Branch Established 1928
A. L. Stedham, Manager, Phone 1445
10 KING STREET EAST TORONTO
BRANCHES BELLEVILLE OSHAWA PETERBORO
All Offices Connected by Private Wire

Kitchener Workers On Second Strike

KITCHENER, Ont., April 4.—(CP)—The plant of the Ahrens Shoe Company, where a strike was settled only on Monday, was visited again today by labor troubles when 50 per cent of the employees walked out. They charge one of their number was discharged following the settlement of the first strike.

The management admits that a man was fired, because he persisted in calling workers who did not strike 'scabs.' When the first strike was settled, it had been agreed, the manager said, that there was to be no discrimination against non-strikers.

LOCH NESS SEA SERPENT OBLIGES EASTER VISITORS

INVERNESS, Scotland, April 4.—(C.P. Cable).—The Loch Ness monster after all obligingly turned up for the benefit of Easter visitors to the Scottish loch, it seemed to-day.

A woman hockey player who motored along the loch and an Inverness chemist, who also was a visitor, stoutly declare they saw the creature at different times.

They agreed it had a "huge neck and a powerful tail, about 20 feet behind."

On the other hand, hundreds of excursionists from Glasgow who spent most of their holiday trying to obtain a sight of the monster, along with visitors from many other parts of the kingdom, returned with the conviction the monster was absolutely mythical.

CONVICTION QUASHED.

GUELPH, Ont., April 4.—(C.P.)—A conviction against Mike Zinger, of Pilkington township on a charge of ill-treating a horse, has been quashed by Judge R. L. McKinnon. The $50 which Zinger had paid as a fine was ordered returned. There was not sufficient evidence to warrant conviction, the Judge ruled. "The Act," he added, "does not intend that a farmer should be blamed because he can't get the most skilled advice or send an animal to hospital."

SEMINOLE WEDDING

WEST PALM BEACH, Fla., April 4 (AP)—The town has been invited to the wedding to-night of John Phillip, Seminole Indian brave, and Josie Tiger.

Tribal elders say it will be the first authentic Seminole wedding ever performed before white witnesses. Others, they say, were "just staged." The wedding festivities, however, will be crowded into one night instead of the six days usually required for a Seminole marriage ceremony.

OPPOSE NEW CONFERENCE

CANBERRA, Australia, April 4. (C. P. Cable via Reuters). — The groundwork for intra-Empire trade having been well laid at the Ottawa Conference, extensions and variations of the Ottawa agreements could not be effected through ordinary official channels, said an official statement to-day announcing the cabinet was opposed to another Imperial Economic Conference at this time.

ABSOLUTE REST

LONDON, Ont., April 4. (CP).—Absolute rest for several days has been ordered for 21-year-old Betty Jackson, who under Judge A. A. Ingram's decision last Saturday escaped extradition to the United States. Mrs. Jackson is lying ill at a hotel here, no one being allowed to see her, and is attended by a special nurse. Her cousin and companion, Miss Irene Barbee who was released along with her, has returned to her home in Kansas City.

AFTER MORE FISH.

MIAMI, Fla., April 4.—(A.P.)—Carefree and feeling "swell," President Roosevelt entered into his extended vacation cruise to-day with a determination to have better luck at fishing.

Elliott Roosevelt, second son of the President, returned last night from a flying trip to the yacht Nourmahal. He reported his "dad" was "feeling swell" but he turned in the Presidential father as an unlucky fisherman so far.

WRONG TACTICS

VERNER, Ont., April 4. (CP).—Joe Aubin's horse was a biter, not a kicker; but it will not bite any more. Becoming angered at the actions of its team-mate, a much larger animal, and unable to reach him, it seized the iron end of the wagon tongue and tried to bite it. It lost three front teeth in the effort.

DEFINITE SIGNS OF RECOVERY

(Continued from Page 1)

compared with those of the corresponding week last year.

Canadian business, official publication of the Canadian Chamber of Commerce, outlines a few improvements in general business. The index of industrial production, it says, rose from 60.9 in February, 1933, to 86.8 in January, 1934. Ttoal mineral production rose to 120.6 in January this year as compared with 91.5 in the same month last year. Automobile production in the first month of 1934 was double that of January, 1933.

Lumbering At Ottawa.

Ottawa joined the recovery march with the statement that more than 1,300 men are expected to go back to work in sawmills of that district shortly. Lumbering industry is feeling the stimulus of improved conditions and this will be reflected in expanding sawmill operations. A number of mills closed for the past few seasons are planning to reopen.

And to top it all off, the Canadian International Paper Company announced for the third time in 18 months all its employees will receive a raise in pay. The latest increase will restore wages to practically the level at which they were prior to cuts that went into effect during the depression. The raises will be retroactive to March 15.

St. John's, Nfld., reported the six ships which make up its sealing fleet will be home shortly with record catches. One vessel, the Imogene, has 53,000 pelts aboard and masn't finished yet. The same boat last year broke a record of 23 years' standing by hauling 55,636 seals on board. Already the six vessels have a total catch of 200,000 skins, compared with 176,046 last year.

RESCUERS FIND EMPTY BUILDING

(Continued from Page 1)

inches to-day. The highway at this point was cut off.

Close Call for Blasters

OTTAWA, April 4 (CP)—Eight men blasting ice on the flood-swept Rideau River narrowly escaped being swept over the 75-foot Rideau Falls on a large ice cake here to-day.

Suddenly breaking away from the main ice sheet, the cake was swept into the fast-moving current, swollen by rains and the Spring freshet. Jumping from cake to cake, the men finally reached Cummings Island, where they pulled themselves to safety by a low-limbed tree. A few seconds later, the large cake was carried into the middle of the current and was dashed to pieces a mile downstream when it toppled over the falls.

In the meantime, two men in a boat had difficulty pulling ahead of the ice cake as it swept down the river.

A heavy discharge of dynamite, used to prevent flooding, caused the ice to move.

AUTO STEALING SLACKENING

CHICAGO, April 4.—(AP)— The auto thief is finding his racket a rocky road to doubloons.

A concentration of the efforts of law enforcement officers, criminologists and judges, against this type of criminal activity, is producing results in many of the largest cities.

In Chicago, where boy automobile thieves have furnished a major problem, the number of thefts in the first quarter of 1934 has been cut 43 per cent. with a 66 per cent reduction in auto strippings, compared with the same period in 1933.

32.87 MILLS FOR SAULT

SAULT STE. MARIE, Ont., April 4.—(CP)—The 1934 tax rate for this city will be 32.87 mills, up .37 mills from last year, city council decided today. The separate school rate was set at 48.72, up .52 mills. The city budget amounted to $838,718, down $45,904 from 1933.

Mayor James Lyon told council relief costs would be reduced through trans-Canada road work being given jobless after the break-up.

KINGSTON BOASTS

KINGSTON, Ont., April ..(CP) —"The cleanest streets in Eastern Ontario" is the proud boast Kingston and the boast seems be well founded. Every street the city is practically com bare of ice and snow. Thro the winter snow was remo intervals and in the past all remaining ice was dug sides of streets and rem

DOCTORS FIGHT RARE MALADIES TO SAVE THREE CHILDREN'S LIVES

Calcium Deposits in Boy's Body Are Slowly Turning it to Stone.

"CANNIBAL" CORPUSCLES.

NEW YORK, April 4 (AP)—Science fought desperately against tremendous odds yesterday to save the lives of three little children.

As for the victims themselves they apparently were unaware of their plight and amused themselves as doctors sought cures for their rare maladies.

At Wilkes-Barre, Pa., seven-year-old Benny Hendrick seemed unworried by anything except a broken popgun. Shiny and new, it would send corks sailing out from his hospital bed against the wall until he dropped it and it "busted."

Benny's body is slowly turning to "stone" as calcium deposits throughout his system harden his muscles. Already his arms and legs are becoming stiff. When the ossification reaches a vital organ the fight of scientists will be lost.

2 Girl Victims

The other two victims are four-year-old girls. Both are suffering from leucocythemia, a disease in which the white corpuscles slowly crowd the red corpuscles from the bloodstream. Each day the little children grow more listless.

Willie Mae Miller, of Memphis, Tenn., seems to be the least affected of the two. She still can play several hours a day before drowsiness forces her to bed. A cheerful little girl, she romps about, while her strength lasts, singing songs she makes up herself.

The other girl, Roma Garrett, of Peekskill, N.Y., is at a hospital at Eastview, N.Y. The cannibalistic white corpuscles have ravaged her blood. Ten minutes of listless playing with a doll yesterday left her exhausted.

Still Have Hopes

Scientists are working far into the night, measuring, filtering, scanning the results of exhaustive tests, to save the lives of the children. They still have hopes of checking the diseases.

In some cases of leucocythemia, transfusions and x-ray treatments help. But according to Dr. William Martens, of Peekskill, Roma's disease is apparently not that type.

Willie Mae goes to a hospital every day for x-ray treatment. Her parents still have hope. The doctors say the overproduction of white corpuscles is continuing.

The children's plight has aroused sympathy throughout the country. A newspaper chain engaged a New York specialist to fly to Wilkes-Barre to give aid, but Dr. H. Alex Smith, of the General Hospital at Wilkes-Barre said the New Yorker was not given permission to examine the patient.

Mrs. Insull In Athens

Mrs. Samuel Insull, for the first time this year, is snapped by the cameraman in Athens, Greece, shortly after her fugitive husband had been permitted to leave Greece on his chartered vessel, Maiotis. Mrs. Insull, formerly an actress, has remained close to the side of the onetime multi-millionaire since he fled the United States.

Easter Services

BAILIEBRORO

Special services were observed in the three churches of the Fraserville circuit on Sunday, with the pastor, Rev. E. M. Cook in charge. The Bensfort choir ably rendered the music from Easter cantata "The Dawn Immortal," at the morning service at Bensfort United Church.

The choir from Fraserville Church rendered the music from "The Prince of Life" cantata, at the afternoon service at Bailieboro and the service was much enjoyed by the local congregation.

The local choir motored to Fraserville to the evening service and provided the music from the cantata "Love Triumphant."

All three services were very impressive and added greatly to the Easter services.

AT LAKEFIELD

LAKEFIELD, April 4 (Examiner Correspondence).—The Easter services in St. Johns' Church were largely attended and about one hundred and twenty-five made their Easter Communion at one of the two celebrations; the first at 8 a.m. and Choral Communion at the 11 o'clock service. Rev. A. W. Mackenzie, D.D., M.A., assisted at the latter service. The rector, Rev. W. J. Creighton, M.A., was the preacher and his thoughtful sermons were on the subject of "The Lord is Risen Indeed," the great festival of Easter, which brings to the world the message of the resurrection of the body and the life everlasting.

The anthem, "King of Kings," by Caleb Simper was sung by the choir at both morning and evening services, with the soprano solo part taken by Miss Winnie Payne. Mrs. J. W. Todd was at the organ.

At the eight o'clock service a beautiful memorial window was dedicated to "The Glory of God and in loving memory of a devoted mother, Hannah Simpson, 1846-1932." The window is the Lord in the garden with its beautiful blooms, arbour and sundial and surmounted by a Celtic cross and the words, "Lo, I am with you alway."

At the 11 o'clock service a memorial tablet was dedicated "In loving memory of Edward Travers Shewen, C.F.A., Gunner, C.E.F., 33rd Battery," who died December 14th, 1932. "I have fought a good fight."—II Timothy, 4: 7.

At the Good Friday services in St. John's Church, "The Story of the Cross" was sung by the choir; Mr. D. H. Hester taking the solo parts.

ST. JAMES' ANGLICAN

ROSENEATH, April 4 (Examiner Correspondence) — Special Easter service was held at St. James' Anglican Church at 11 a.m. on Sunday when Rev. Francis H. Battersby delivered a most solemn and touching sermon to his people. Special prayers were offered and also asked for by the rector, for Leta Dainard, a young girl of fourteen years, who was taken to Nicholls Hospital, Peterborough on Saturday, critically ill. The serious condition of this young life cast a gloom over the congregation. The attendance was very gratifying in spite of the bad roads.

A goodly attendance at the United Church, Roseneath on Sunday evening when Rev. R. W. Paton, M.A., B.D., gave an inspiring Easter message. Taking his words from First Corinthians, 15-17: "Thanks be to God which giveth us the victory through our Lord Jesus Christ." In his brief remarks the speaker said to-day we gaze upon the empty cross and empty tomb. But from that empty tomb, there shines a great light, and above the door of the tomb could be written the words "Victory."

The dominant note of the Easter season is victory. It is the great day on Christian calendar which gives new significance to all other days, even Christmas borrows much of its glory from Easter. Easter speaks of life rather than of death, it speaks of a living exalted Lord, who conquered death in order that He might raise us from the grave of sin to the life of righteousness.

The Easter message, said the speaker, is one of victory. Jesus gained the victory over death. The disciples who had been heartbroken by His death, were now assured that the same fellowship enjoyed in the past would continue on, unbroken.

They realized that the death of the cross had not defeated the great purpose of Jesus. Death did not mean defeat, as they had hitherto believed, for Jesus said triumphantly "I am the resurrection and the life whosoever believeth in Me shall never die." It was the assurance that death had been conquered.

And it was also a victory over sin. The resurrection was the completion of Christ's atoning work, it was the assurance that God had accepted His sacrificial death as an atonement for sin. Jesus had become the Saviour of the world, the Christ of universal experiences. He was no longer the Christ of the Emmans road, but the Christ of every road.

His victory over sin meant an access to the fountain of life.

It is this victory over sin, that should challenge us, to endeavor to win the same victory, a self victory, in which the basic principal will be, a desire to do the will of God.

That was the secret of the victory of the Son of man, as He carried the great adventure of faith, to the cross. And so, Easter should challenge us to consecrate ourselves more wholeheartedly to the risen Lord, who has given us this victory, a victory over death and over sin.

Along with appropriate hymns the choir rendered the beautiful anthem "The Angels rolled away the stone," and "He is not here, but is risen," and a trio "The old Rugged Cross." by Messrs. W. Gerrald Davey, Lewis and Burton Roberts, with Mrs. Lily Turner at the organ. The latter was greatly appreciated by former young men of the choir.

DATE IS ARRANGED FOR SUMMER MEET

Springbrook Institute Protests High Rate of Hydro Charges in Ontario.

SPRINGBROOK, April 4 (Examiner Correspondence) — The March meeting of the Springbrook W.I. was held at the home of Mrs. L. Mumby on Wednesday, March the 28th with an attendance of thirty-five present.

Letters of acknowledgment from Mrs. Fred McKeown, Mrs. A. Reid and Mrs. M. McInroy for the plants they received during their recent illnesses were read.

It has been decided that Springbrook will be the centre for the special summer meeting at which the lady speaker will be present, the date set by the department being June 11th

Mrs. Fred Heath made the motion that the Institute place on record a motion protesting the high rate of Hydro service charges in Ontario. This motion was seconded by Mrs. George Eastwood.

The following program was then given: the motto, "A country is what its leaders make it' was given by Mrs. T. H. Webb; the topic "The important duties and activities of the municipal council" was looked after in a very capable manner by Mrs. G. Bailey who acted as leader in a discussion concerning municipal affairs. Slips of paper bearing such questions as what would I do if I were a member of the council" or "what I would do if I were a school trustee" etc., were given to a few members who during the discussion period were asked to read and answer them. Miss Phyllis Barlow rendered a pleasing piano solo "The Black Hawk Waltz." A paper on "The Origin of the League of Nations" was read by Miss K. McComb.

A contest on books of the new testament was put on by Mrs. G. Eastwood, the winners being awarded a box of candy. The meeting was brought to a close by the singing of the National Anthem.

Lunch was served and during the social half hour a photo of the Springbrook W.I. which was taken some thirty years ago was passed around. This picture brought back many happy memories to the older members of our present W.I., a few of which were members when the photo was taken.

More than 70,000 foreign and counterfeit coins were placed in telephone boxes and automatic stamp machines in England last year.

ASTHMA
Head & Bronchial Colds

Mrs. Geo. King, Gorrie, Ont., writes: "RAZ-MAH is just as good for Asthma as for Hay Fever. RAZ-MAH gives me back my breath, lets me work and sleep comfortably. Have tried other remedies, but always come back to RAZ-MAH." Guaranteed relief from $1 worth or your money back. No harmful drugs. Clean Capsules. 50c & $1 everywhere. Get RAZ-MAH today. 270

Don't cough, choke, gasp—Use

THE GENUINE — TEMPLETON'S
RAZ-MAH

THE DOMINION BANK ESTABLISHED 1871

YOUR BUSINESS ACCOUNT *is Invited*

Founded in 1871 this Bank has in the course of over 60 years developed intimate association with very many successful Canadian business enterprises. This experience is embodied in the services we make available to you.

These services include Canada-wide collection facilities, close contact with our own offices in London and New York, and ready access at any time to our executives for consultation.

THE DOMINION BANK
ESTABLISHED 1871
Peterborough Branch . . .
R. T. Hicks-Lyne Manager
277B

Direct wires connect our Head Office in Toronto with Montreal and New York

A SENSATIONAL ANNOUNCEMENT !

D. Belleghem & Sons $25,000.00 Stock of Magnificent Furniture and House Furnishings Goes in a Mammoth

TWO SALES EACH DAY
10.30 A.M. — 3 P.M.
DON'T MISS IT

SPECIAL SALE SATURDAY AT 8 P.M. FREE PRESENTS AT EACH SALE

First Sale **THURSDAY, APRIL 5th,** at 3 p.m.

TWO SALES EACH DAY at 10.30 a.m. and 3 p.m.

Here is your opportunity to purchase the finest quality New Furniture at your own price at auction. A deposit will reserve any article.

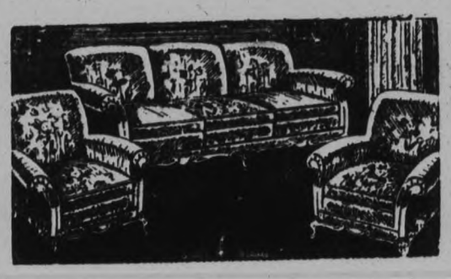

The Belleghem Reputation Since 1878 is Your Guarantee of Complete Satisfaction

ANNOUNCEMENT

Belleghem's have made arrangements with contractors to begin extensive store alterations on April 15th. They must make room for the workmen, and so have decided on this drastic step to dispose of a major portion of their gigantic stock. Included in this auction you will find the high-grade products of Marshall, Kroehler, Gibbard, Knechtel, Andrew Malcolm and other well-known factories.

Buy Fine Furniture at Your Own Price

Chesterfield Suites, Dining-Room Suites, Bedroom Suites, Rugs, Chairs, Cedar Chests, Smokers, Lamps, and hundreds of other items go at the price you want to pay.

Sale Under Personal Supervision of MR. S. H. LYON
CANADA'S OUTSTANDING AUCTIONEER

FREE! 3 Beautiful Prizes Given Away at Each Sale! Two Sales Daily, 10.30 a.m. - 3 p.m. Be Here Sure! **FREE!**

D. BELLEGHEM & SONS
188-190 HUNTER ST. Established 1878 PETERBOROUGH

LAKEFIELD SOCIAL SUCCESSFUL EVENT

Thirty-six Tables Played at Annual Firemen's Card Party.

LAKEFIELD, April 4 (Examiner Correspondence).—Thirty-six tables (the largest number at any of the Firemens' famous parties) were played at the annual Easter Monday card party of the Lakefield Fire Brigade. The affair was under the management of a capable committee of which Mr. Thomas A. Simpson was the efficient convenor and the careful regard for the smallest details made everything run like a well-oiled machine and more than that like a big happy family gathering in which the clique spirit was happily absent and the friendly atmosphere was refreshing. Prizes were won by Miss Audrey Preston and Mr. Reg. Murduff and the consolation prizes by Mrs. J. R. Hull and Mr. Tom Spencer. Prizes for ticket selling were won by: 1, Mary Allen; 2, Alice Chappell; 3, Ruth Johnston. The prizes were presented by Councillor A. G. Lawless, who congratulated Fire Chief Clark on the signal success not only of the party but of the spirit of co-operation shown by the brigade who are on the job all the time, in work and play with a spirit of teamwork which makes them a unit to be proud of—the best volunteer fire brigade in the province. It was hoped that Fire Marshal Heaton would have been present in person but he was not able to do so owing to the pressure of duty.

After the cards and refreshments had been cleared away, the remainder of the evening was spent in dancing to the excellent program of music provided by Red Moncrief and his orchestra.

The capable committee who planned and carried through the affair was Thomas Simpson (convenor), W. Hamblin, Eric Morin and Louis Sabatino.

Just before the refreshments were served jaunty paper caps with multi-colored feather adornments were distributed and the Lakefield Fire Brigade were all equipped and wore their decorations with the same dignity which they show in the rubber coats and helmets of their service uniforms.

Heal Your Piles

Don't let itching, bleeding, internal or protruding piles sap your vitality and cause an expensive, painful operation. In 15 minutes you can stop the pain and quickly shrink sore, swollen tissues with the Doctor's new prescription, Chinz-Roid. It must fix you up in 10 days or money back. Ask your druggist for warranted Chinz-Roid.

WOMAN'S INSTITUTE

The Woman's Institute held a gathering on Thursday afternoon in the Town Hall and two quilts were completed. One was a pretty combination of chintz in wood tints combined with plain material, and the other in pastel tinted blocks beautifully put together and sent anonymously with a short note with these words, "Inasmuch as ye did it unto the least of these my brethren ye did it unto Me." The quilt was very pretty and the kindly thought which prompted the gift was greatly appreciated, and the same spirit was manifested by the women who quilted it.

Fruit and flowers were sent to fourteen shut-ins to gladden the Easter season.

The Sunshine Club of St. Andrew's Church are holding a tea and sale of cooking in the basement of the church on Wednesday afternoon from 3 to 6 o'clock.

Centreton

Mr. and Mrs. A. Beatty of Newcastle, spent Easter with their parents, Mr. and Mrs. John Merriam.

The sacrament of the Lords Supper was held on Sunday morning. Easter service at night. Next Sunday the services will change for the summer. Sunday school at 10.30 a.m., and church at 7 p.m.

Mrs. F. Etcher spent a few days last week end with Miss Maud Wolfram.

Messrs. J. A. and Harold McAuley were visitors to Cobourg on Saturday.

Mrs. Irish of Newcastle, spent Easter with Mr. and Mrs. John Merriam.

Miss Audrey Chapple and Mr. Henry Chapple were guests on Easter Sunday of Mr. and Mrs. Jas. McKenzie.

The banner for attendance at the S. S. for March was awarded to the junior pupils of Mrs. J. McKenzie.

The Y.P.A. are having their play, "The Poor Married Man," on Friday night.

Miss Margaret Newton, of Cobourg, was a guest under the parental roof during the holidays.

Misses Marie and Mildred Hall of Cobourg, spent the week-end at their home here.

Mrs. J. R. McBride, and sons, were guests on Easter Sunday of Mr. and Mrs. George Wolfram of Castleton.

Mrs. A. Blogett, Miss Hazel Blogett, Mr. C. Blogett and Mrs. F. Birney, attended the funeral of the late Mrs. Bessie Manly of Hastings, on Sunday.

Mrs. H. McAuley and Bruce spent Sunday with their parents, Mr. and Mrs. R. Webb.

A Tired, Worn Out Woman Can't Make a Happy Home

MILBURN'S HEALTH AND NERVE PILLS

There is no happiness in the home when the mother is sick and worried by the never ending household duties. She gets run down and becomes nervous and irritable, has shortness of breath, faint and dizzy, can't sleep, and gets up in the morning feeling as tired as she went to bed, and is downhearted and discouraged.

Milburn's H. & N. Pills will soon convince women it is not necessary to suffer, as they build up the nervous system and bring back the former health and vigor.

WAR OPPONENTS WAY BACK IN '17 HOLD SAME VIEW

Only 7 Left in Congress of 56 Who Voted Peace When U. S. Plunged Into Conflict.

WORLD STILL SUFFERING.

Claim Nation's Blunder Universally Recognized—"No Troops for Foreign Soil."

BY FRANK B. HARPER

WASHINGTON, April 4.—(AP)—A corporal's guard of seven men who shouted no' when a tide-rip of 'ayes' put United States into the Great War just 17 years ago would vote the same way if the fateful roll were called today.

The seven are all that remain in Congress of the little band of 56 who voted for peace and saw war roll up a thundering total of 455 votes on April 4, 1917.

Here's what the seven said today on the 17th anniversary of that roll call:

Senator George Norris, Independent Republican of Nebraska, "Not only our nation but every civilized country in the world is now suffering from the results brought about mainly by the Great World War. Our civilization is even now on the verge of destruction.

Millionaires—Paupers

"It has made hundreds of millionaires and millions of paupers.

"It is still claiming its toll from every home and every fireside in the land. It has created a privileged class who live in luxury upon the gold coined from the life blood of our noblest citizens."

Senator C. G. Dill, Washington Democrat who was a representative 17 years ago, "If I had to do it over a hundred times I would vote the same way. I am unalterably opposed to sending men across the ocean to fight anybody."

Representative Fred Britten, (R., Ill.): "When the Woodrow Wilson administration declared war on Germany some 17 years ago, it permitted the most collossal blunder not only in the history of America but for all time to come.

"The war has been fought in vain."

Representative Denver Church, (D., Cal.): "I voted against the World War. Would I do so again? I surely would.

"Several hundred thousand boys ruined, gassed and dead; fifty billion dollars expended; twelve billion dollars loaned, sadness, distress and destitution everywhere as a result."

New world Threat

Representative James Frear (R., Wis.): "Wars again threaten to engulf the world. I have urged a constitutional amendment for a plebiscite on war, before Congress again declares war and a further provision that no American citizens shall be conscripted to fight in Europe or Asia.

"War experts announce we will soon be engaged in another war. . . . Reference made to recent wars is not to resurrect dead issues, but serves as a warning against vicious war propaganda. . . . That even surrounds Presidents and Congress when war hysteria prevents sane reasoning'"

Representative Harold Knutson, (R., Minn.): "Time has more than vindicated the position taken by those of us who voted against America's entrance into the World War.

"The constitution should be amended to provide that no declaration of war should be had until ratified by a vote of the people, save in case of invasion."

Representative Ernest Lundeen, (Farmer-Labor, Minn.) "It is now universally agreed that we did blunder when we entered, the War and it is universally agree—'Never again'."

CHINESE ATTACK FOREIGN GOODS

Acid-throwing, Anti-Modernists Rid Streets of Silk Hose, Natty Suits.

BOOST HOME PRODUCTS.

(By Morris J. Harris, A.P. Foreign Staff.)

SHANGHAI, April 4 (A.P.). — Acid-throwing "new deal" patriots of China have declared war upon foreign-fashion finery, silk stockings and high heels.

Pretty Chinese girls in numerous cities have been spattered with nitric acid and put to rout in theatres, bazaars, and restaurants by ultra-Nationalistic Celestials.

Male birds of plumage, too, with natty suits, white collars, and plastered-down hair, have felt the wrath of fashion terrorists. Smart foreign finery is to your ultra-Nationalist what a red rag is to a bull.

Chiang Kai-Shek, head of the Nationalist Government, started a "new life" movement last month, urging a back-to-the-simple-mode philosophy which caught the imagination of the 400,000,000.

A group of anti-modernists calling themselves the "Iron Blood Association for the Extermination of Traitors" is blamed by the press for the nitric acid outrages.

They aim to encourage purchasing Chinese goods instead of foreign manufactures, and borrowing from Gandhi's doctrines insist that the salvation of the Chinese people lies in a return to homespun clothes and banishment of Western fads.

The acid treatment is said to be very effective. In many quarters there has been panicky reversion to Oriental robes of sober and inconspicuous hue.

ALDOUS & METCALFE
STEWART & CHARLOTTE STS.
Phone 266
Local Distributors for AC Products

FOLEY & WILSON
SUPERTEST SERVICE STATION AND GARAGE
Let Us Take Care of Your Spring Needs
McDonnel and Reid
No. 7 Highway
Phone 2027

Hood & Cumming
FORD
Sales—Service
CORNER GEORGE AND KING
Phone 2460

J. K. HUGHES
LIMITED
AC Dealers
WATER AND HUNTER STREETS
Phone 1347
CHEVROLET AND OLDSMOBILE

BRIDGENORTH
SAM BELL'S GARAGE
AC Dealer
Phone 650-R24

BRING YOUR CAR TO
CORNER GARAGE
255 McDonnel Street
Phone 493
AC Dealer

IN
LAKEFIELD
ITS
DAVIS & CHARLTON
GARAGE
AC Dealer
PHONE 82

DAWSON'S
Service Station
GENERAL REPAIRS
McDonnel at Reid
Phones 1523—2299

J. J. DUFFUS
COMPANY
GENERAL MOTORS DEALERS
PETERBOROUGH
AC Spark Plug Station. Phone 1760

GILLESPIE GARAGE
384 AYLMER STREET
Phone 950
AC Dealer
SERVICE THAT IS SERVICE
CHRYSLER—PLYMOUTH

WORK DONE BY EXPERTS
HOWSON MOTORS
DeGREEN. THOS. STOVES
Towing Service
Phone 44
388 WATER STREET

JOHNSTON'S
Tire, Battery and Radio Service
GENERAL GARAGE REPAIRS
GEORGE AND McDONNEL STS.
Phone 2123

IN
KEENE, ONT.
AC Dealer
THOMPSON
GARAGE
Phone 29

Big Special Offer!
SPARK PLUGS
CLEANED AND ADJUSTED BY THE NEW AC METHOD
5c EACH

A CHANCE TO WIN A FREE AUTOMOBILE

Recognizing and endorsing the value of *clean* spark plugs, we dealers unite in offering to our customers, a new, scientific spark plug cleaning service. We have installed an AC Spark Plug Cleaner. We have registered ourselves as Authorized AC Spark Plug Cleaning Stations.

SAVE 1 GALLON OF GASOLINE IN 10 WITH *clean plugs*—

Oxide coating—a conductor of electricity when hot—forms on all spark plugs. This oxide causes intermittent missing—especially at high speeds and on hard pulls. Tests prove that dirty plugs waste 10% of your gasoline—and your car loses pep and power. Have us clean your spark plugs—save gas and improve engine efficiency.

YOUR CHOICE OF A FORD, PLYMOUTH OR CHEVROLET CAR

A car is given away each week. Winners are announced over the radio program featured below. Scientific spark plug cleaning—*plus* a chance to win a new car—that's the big special offer we make to you. *Come in today*—have your spark plugs cleaned—get the entry blank, which permits you to participate in AC's national free car contest.

TUNE IN ON RAYMOND KNIGHT AND HIS CUCKOOS
WJZ 9 p.m. CRCT 11.15
BROADCASTING THE AC SPARK PLUG DERBY
Lots of real fun . . . good music . . . famous radio stars . . . full details of Free Car Contest, and names of winners.

LILLICO MOTORS
383-385 WATER STREET
AC Dealer
"SERVICE THAT SATISFIES"
DeSoto and Dodge

McINTOSH
Service Station
GEORGE AT PARKHILL ROAD
PHONE 3254
AC Dealers
FIRESTONE AND SIEBERLING TIRES—VULCANIZING

Assure the maximum of performance in your Car by having your Spark Plugs cleaned and adjusted. If new ones are needed be sure they are AC Spark Plugs.

REID BROS.
SERVICE STATION AND GARAGE
CHARLOTTE AT AYLMER
AC Dealers
Phone 54
Archie Reid Burley Reid

DR. McPHERSON TO AID BOARD

Will Act as Part Time Medical Officer at Collegiate Institute.

SCHOOL BOARD MEETS.

Arrangements have been completed, I. P. McNabb, chairman of the Supervision Committee told the Board of Education last night, whereby Dr. A. W. McPherson is to act as part time medical officer of health for the Collegiate Institute.

The arrangement with Dr. McPherson would incur no expense to the Board, it was stated, Dr. McPherson having agreed to examine any pupils who might be sent to him from the Collegiate after which he would refer them to their own family physicians if he deemed such a course to be necessary.

At the last meeting of the Board it will be recalled the lack of medical inspection at the Collegiate was considered and the committee was appointed to interview Dr. McPherson with power to act.

Held under chairmanship of E. F. Reid, the Board transacted several matters of routine business in short order, and afterwards went into committee on property under chairmanship of W. J. Hancock to consider the matter of a claim from James L. Young, caretaker at South Central School for $75 for tending the boulevard at King Edward School for a period of five months from May to October, 1933.

The matter was referred to W. J. Hancock, chairman of the committee; and Dr. G. R. Scott, who was head of the committee last year with a view of their trying to arrive at some satisfactory term of settlement of the matter, after having further discussed the matter with Mr. Taylor, supervisor of school caretakers, and with the claimant himself. They will report back to the Board.

In receiving James Abraham's monthly report as school attendance officer, Mr. Reid commented on the fact that thirty-four needy children had been provided during the past month with boots and shoes. It was good work, he felt, and he believed he was safe in stating that a great deal of the credit was due to the Home and School Association.

Principal Kenner's report from the Collegiate showed an average attendance for March of 98 per cent.

lodge room when the sum of $15 was realized from the sale of boxes. Bro. Arthur Beamish acted as auctioneer for the prettily decorated boxes. An enjoyable evening was spent in games, contests and dancing. Music was supplied by Bro. Arthur Beamish on piano, Bro. Don Beamish, violin and Bro. Philip Ford on guitar.

Lakefield News

Mr. Donald Kidd of Toronto spent Easter with his mother, Mrs. Hugh Kidd.

Mr. and Mrs. W. W. Yale, son Donald and daughter Lois, were guests of relatives in Peterborough on Friday.

Mrs. A. B. Burrows and children June, Bernard and Douglas are spending a few days with friends in Lindsay.

Mrs. A. Campbell of Peterborough was in the village on Saturday attending the funeral of her uncle, Mr. James Watson.

Reeve A. B. Burrows spent Good Friday in Lindsay.

Mr. T. W. Chaplin is spending a few days in Toronto this week.

Mr. Roger Stenner leaves this week for Sherbrooke, P.Q., where he has secured an excellent position.

Misses Verna and Doris Burgess of Peterborough are spending the holidays with their parents, Mr. and Mrs. F. J. Burgess.

Mr. W. G. Ogilive of Toronto spent Easter with his family in the village.

Mr. and Mrs. Harold Footit of Toronto were week-end guests of Mr. and Mrs. J. W. Ridpath.

Miss Beatrice Grier of Hatfield Hall, Cobourg is spending the vacation with her parents, Mr. and Mrs. E. M. Grier.

Miss Phyllis Stewart of Toronto spent the week-end with her parents, Mr. and Mrs. H. M. Stewart at "Uplands."

Miss Phyllis Marshall of Peterborough is the guest of her grandparents, Mr. and Mrs. T. Z. Webster.

Mrs. David Darling of Young's Point was in the village on Saturday attending the funeral of her uncle, Mr. James Watson.

Miss Kathleen Wannamaker is visiting relatives in Peterborough.

Mr. Sam Spence of Toronto was visiting his parents, Mr. and Mrs. P. Spence last week-end.

Miss Mildred Bailey of Peterborough is spending the Easter holidays at her home in the village.

Mr. Leo Young of Toronto is the guest of Dr. and Mrs. S. J. Gibson.

Mr. Eric Stewart of Toronto was spending the week-end with his parents at "Uplands."

Miss Mary Ogilive of Toronto is visiting her father, Mr. G. G. Ogilive.

Miss Isabel Sutton of Toronto was the guest of friends for the week-end.

Mr. Donald Hood of Kaladar was the week-end guest of Mrs. and Miss Osborne.

Mr. and Mrs. N. S. Osborne of Port Colborne were week-end guests of Mr. and Mrs. J. A. Allen.

Miss Marjorie Creighton of Hatfield Hall, Cobourg is spending her vacation at her home in the village.

Rev. A. W. Mackenzie is spending part of the vacation at Washington, D.C.

Mr. Francis Dench of Renfrew spent the Easter week-end with his parents, Mr. and Mrs. B. Q. Dench.

Miss Fern Wannamaker of Toronto was the week-end guest of her parents, Mr. and Mrs. H. Wannamaker.

Mr. Martin Garvey of the Dominion Civil Service, Ottawa was the week-end guest of Mr. and Mrs. Dennis Garvey of "Maple Grove Farm," Smith.

Mr. Douglas Dench is visiting friends in Toronto this week.

Mr. Bob Stenner of Peterborough spent the week-end with his parents, Mr. and Mrs. C. C. Stenner.

Mr. and Mrs. Andrew Wilson of Young's Point were in the village on Saturday attending the funeral of their uncle, Mr. James Watson.

Mrs. N. M. Stinson is spending the Easter holidays in Lindsay and Toronto.

FILMLAND FASHIONS

JOAN'S A BRIDE

La Crawford's head-dress in this bridal costume is worth looking at with care if you've matrimonial tendencies for it's one you can make with your own clever fingers. The effect is especially glamorous and it is actually as simple as this: A tiny hat with a visor brim is fashioned of some rare lace. This is set onto the finely shirred veil of plain tulle and the two fashioned together with sprays of orange blossoms on either side as I've sketched it for you—at that angle most becoming to the individual you! There's a fascinating jabot collar, slightly stiffened at the edges in wing effect, and cuffs of the lace, too, to finish the simple satin gown. Orange blossoms are wreathed high about the throat.

Millbrook

Born—To Mr. and Mrs. Lloyd Acton (Gladys Gray) at the Detroit General Hospital on Sunday, April 26, a son—Ronald Lloyd.

Mrs. Acton is the eldest daughter of Mr. and Mrs. Wentworth Gray, and a former Millbrook girl.

Mr. and Mrs. E. Hill and their two boys motored from Toronto on Good Friday and spent the Easter week-end with her parents, Mr. and Mrs. Charles Thorndyke.

Mr. and Mrs. Edward Needham, their daughter, Mrs. Drummond, and her son Jack, and Miss M. E. Needham, motored from Toronto and spent Easter Sunday with the latter's parents, Mr. and Mrs. I. E. Needham. Miss Needham is assisting Ann Adams in a big cooking demonstration to be held in Massey Hall, Toronto, on April 10, 11 and 12, with the Neilson Radio artists providing the musical interludes. At the recent Fairs and Exhibitions' Convention in Toronto, Miss Needham gave a paper dealing with the women's section at the smaller fairs of the province.

G. F. Harrington, local Hydro superintendent, spent the Easter week-end the guest of his brother near Kingston.

Miss Elsie Spence, of Toronto, spent the Easter week-end with her parents, Mr. and Mrs. John Spence.

Miss Flossie McMahon was home from Toronto for the Good Friday and Easter Sunday holiday with her parents, Mr. and Mrs. F. A. McMahon, and her sister, Mrs. S. Syer, Bailieboro.

Mr. and Mrs. Graham Russell and little son motored from Toronto for the Easter week-end with his parents, Mr. and Mrs. W. E. Russell.

Ernest L. Burnham, B.Sc., the Misses Jean and Mary Burnham, and Mary Nattress motored to Toronto on Good Friday, Mr. Burnham returning the same evening, and the others remaining for the week with their cousins, Mr. and Mrs. Russell Howe.

Carman Ingram, of the Bank of Toronto staff at Creemore, was home for Easter with his mother, Mrs. T. C. Ingram.

Miss L. Orchard, of the local public school staff, is spending the Easter vacation at her home in Port Perry.

E. S. Clarry, of Toronto, with his son and daughter, Jack and Norma, are spending the Easter vacation with his mother and sister, Mrs. L. S. and Miss Gertrude Clarry.

Miss Frances Turner, B.A., of Toronto, was home for the Easter week-end with her parents, Dr. H. A. and Mrs. Turner.

Misses Helen and Norma Dunford of Oshawa are spending the Easter vacation with their uncle and aunt, Mr. and Mrs. F. J. Smith.

Mr. and Mrs. Russell Smith and family spent the Easter week-end in Toronto, the guests of his parents, Mr. and Mrs. G. Smith.

Friends of Mr. Wentworth Gray will be sorry to learn that he is seriously ill at his home here, Dr. H. A. Turner being in attendance.

Alan Smith, M.A., of the local Continuation School staff, is spending the Easter vacation with friends in Toronto.

Mr. and Mrs. Will Jones and daughter, Gertrude, motored from Toronto and spent Easter with his brother and family, Mr. and Mrs. F. Patton, and with her parents, Mr. and Mrs. John Hatherly.

Nan Fallis, daughter of Mr. and Mrs. L. H. Fallis, Cavan, is spending the Easter vacation with her uncle and aunt, Mr. and Mrs. A. J. Henderson.

A. R. Payne, of Toronto, was home for Easter with his sister, Miss Ethel Payne, and his aunt, Mrs. W. Archer. Mr. Payne had apartments in the Lakeview Apartment dwelling that was recently badly damaged by fire in Toronto, but his suite fortunately escaped damage except by smoke.

The dates have been set for this year's competition in connection with the Durham County Musical Festival Association for May 16, 17 and 18, in the Trinity United Church, Bowmanville. Final date for entry in the competition is Tuesday, April 24, an additional award this year goes to the conductors of the winning choirs, bands and orchestras, in the form of certificates. The contract for the medals, etc., has been given to J. R. Moore, jeweler, Bowmanville.

Rule No. 7 applies to the amateur standing of those taking part in the solo and duet classes, and does not bar music teachers from participating with choirs, etc., as was unintentionally done in previous years. Holders of membership tickets will this year have the additional privilege of attending morning sessions without charge.

Two changes have been made in the syllabus, class No. 21, cornet solos, "On the Banks of Allan Water," having the qualification omitted, and in class 26, the test piece, "The Long Day Closes," by Sullivan, may be either the York or Novello editions.

E. P. Bradt, Bowmanville, is president, and J. H. Johnston secretary.

CHICAGO POLICE MOVE BRITISHER

Former Minister Education Tells of Startling Night in Armored Patrol Car.

HAD 2 MACHINE GUNS.

LONDON, April 4 (CP via Havas) —An extraordinary story of a night in an armoured car with three detectives attached to the Chicago Police Force was told here yesterday by H. B. Lees-Smith, former Minister of Education.

After spending two days with the detectives, Mr. Smith said, he set out one night in one of the patrol cars, a highpowered machine equipped with two machine-guns, a revolving searchlight and a radio set with which they received particulars of the crimes that were committed from one hour to the next.

"The detectives' methods was to turn the searchlight on any pedestrian looking at all suspicious. They would stop their car immediately and question the suspected person or persons and search them on the spot," Mr Smith revealed

"We would enter houses without a search warrant," he continued. "In one house we visited we found a negro asleep in bed. The detectives searched the room and found a loaded revolver, but no dope. They discussed whether to lock him up for the night. Finally, looking at me, they said. "We'll let the c... tain decide." I said to the n... 'Get back to bed.' He seemed ... ful."

TIME TO TIGHTEN SPENDING BELTS

Drayton Warns Governments to Cut Out All Frills in Expenditures.

BUSINESS OVER TAXED.

ST. THOMAS, Ont., April 4 (CP). —"The 1934 tax gatherer is again with us," stated Sir Henry L. Drayton, chairman of the National Committee on Sound Public Finance of the Canadian Chamber of Commerce, as he arrived here to-day to address a luncheon meeting.

"This month," he said, "we have had to fill out the Dominion income tax returns for the lean year of 1933. Brought face to face with the reality of taxation, over-burdened business has had to pull in its belt. The tightening up of the commercial figure for the spring tax parade has a most injurious and depressing effect. The stress and strains knocks the wind out of trade and prevents normal expansion and healthy economic breathing.

"I is about time that we changed the spending fashions of the day and that governments—municipal, provincial and federal—ceased from all unnecessary expenditures and duplication. The people of Canada, through their representatives, have an opportunity to set a new style for governments, which will allow taxpayers to conserve a bit more of their hard-earned money for the home, the farm and the factory. We all must constantly press for relief."

OTTAWA VALLEY WELL FLOODED

Waters Remain High With Little Prospect of Immediate Relief.

ROADS IMPASSABLE.

OTTAWA, April 4 (CP).—Inundated farm lands, flooded cellars and ice-blocked rivers and streams continued to mark the advance of spring in the Ottawa Valley to-day. While there was little sign of immediate relief for the many communities stricken with floods, the water showed a tendency to remain at the levels they had attained and there was little fear of more extended damage.

Many highways and country roads are impassable owing to the floods, and farmers are obliged to use rafts to get about.

During the night the swollen Rideau River dropped more than a foot, thus relieving Ottawa of immediate danger. A wider channel for the stream was blasted out with dynamite but there was a danger of further ice jams.

Ontario highway officials have closed the Ottawa-Morrisburg highway to traffic as water from the Nation River is pouring over the road.

Hastings

Born—On Thursday, March 29, to Mr. and Mrs. J. Cleary of the Cobourg road, a son.

Born—On Thursday, March 29 to Mr. and Mrs. Clifford Baker, a daughter.

Born—On Monday, March 26 to Mr. and Mrs. William McMillan, a son.

Mr. John Brown of Peterborough spent several days with friends in the village.

Mr. James Williamson returned to his home in Toronto after visiting his sister; Mrs. M. Waddell and brother, Mr. Thomas Williamson.

Mrs. H. Lamey is visiting her sister, Mrs. Albert Armstrong of Havelock.

Miss Mary Torpey is spending her vacation with her parents near Peterborough.

Mrs. Gordon Jewell returned from Peterborough during the week-end and is visiting her parents, Mr. and Mrs. Joseph Pickens.

Miss Clara Williamson of Harmony is visiting her father, Mr. Thos. Williamson during her vacation.

Mr. W. W. Knight recently attended the convention of the C.W. N.A. held in Montreal.

Miss Viola Stewart of Roseneath is spending her vacation at her home.

Mrs. Fleming of Peterborough is an Easter guest of her niece, Miss Della Plant.

Mr. and Mrs. A. (Dit) Clapper of Boston spent Easter in the village.

The officers and members of L.L. L. No. 556 Hastings have commenced preparations for a monster celebration to be held here this year on July 12th, and have already sent out a large number of invitations to lodges in the district to be their guests for the occasion. A successful box social was held on Wednesday evening, March 28th in their

LOTTERY TICKETS SEIZED.

HAMILTON, Ont., April 3.—(C. P.)—A drive against the sale of lottery tickets in Hamilton has been started by the police. Yesterday officers seized 176 books of tickets on the Irish Hospital sweepstakes at one place. The tickets were on the derby to be run in May.

Another 3 Big Days of Extra Value-Giving Values

3 Big Days Offer This Special Sale of

Sample Gloves

Fabrics and Silks **59c**

A fortunate purchase makes this attractive value possible. High-grade Gloves that ordinarily sell for 1.00 and 1.25, offered in a real sale special at almost half-price! Pull-on and domed style Silk Knit Gloves and tailored pull-ons of fine Fabric. Some with outside stitching. Choose several pairs for Spring wear from this splendid group.

SIZES 6 TO 8—ALL THE WANTED SHADES

Extraordinary Offering of Smart

New Corded Crepe

Dresses

3 Big Days Special **3.95**

An after-Easter special of quality corded and nubby weave Silk Crepe Frocks. Quite a wonderful value, purchased to give you the very best in quality and style, at low price. New season styles, colorings and trims. Taffeta, organdy, Roman stripes and dotted silk trims are most effectively used. See this style group at only 3.95

SIZES 14 TO 44—MANY SHADES

Real Irish Linen

Lunch Cloths

SIZE 52 x 52 AND 54 x 69 **98c**

Another example of 3 Big Days better value. Closely woven linen crash, natural shade with colored border. Note the two very useful sizes. Extra special!

Floral Pattern Voiles

A REMARKABLE VALUE!

Lovely quality Voiles in a host of patterns that makes such cool, fresh looking frocks. About 38 inches wide, and in a most varied selection of colorings. 3 Big Days, yard **29c**

LOW PRICES

are Only Half the Story!

Yard Wide Tubfast Prints

Not in a long time have you been offered Prints of this quality for so little. Fine, close, firm weave in an unlimited selection of patterns, large and small, and colorings to suit everyone. Full 36 inches wide, tubfast, and a 3 Big Days super-value, yard **15c**

Real Quality Broadcloth

The fineness of weave, the bright smooth finish, makes this Broadcloth very desirable for lingerie, kiddies' wear, blouses and smocks. A generous range of wanted colors, all 36 inches wide. Stock up on this better quality at a popular price during 3 Big Days, yard **19c**

Unusual Value in Smart

Girls' Tub Frocks

Of Neat Prints – 3 Big Days

98c

A value that should bring every thrifty mother down early during this Sale. Trim Frocks in short and puffed sleeve styles, with dainty trimmings and bindings. Pleating, shirring and smocking are a few of the features. Quality prints in small all-over patterns, striped and checked effects, trimmed with organdy, pique and voile. Select 2 or 3 while the assortment is complete. Sizes 2 to 14x.

SIZES 2 TO 6 WITH PANTIES

They Must Be Good / They Sell So Well!

Silk Stockings

First Quality Service and Substandards in Chiffon and Crepes **69c**

A HEADLINE HOSIERY VALUE

You've shown us that these are the Stockings you prefer for general wear! So we made a tremendous purchase on many, many dozens more in order to get them at the right price for you. The service weight are first quality, while the chiffons and crepes have only slight defects. The quality is high—the price low—it's your chance to save on Hose that ordinarily sell from 1.00 to 1.25. Sizes 8½ to 10½, in the following good shades.

DEAUSAN — SMOKE — TOWNWEAR — MOTH — CORK — MINX — TAMALE — CORK — DUSTBEIGE — GUNMETAL — LIGHT GUNMETAL — HONEYBROWN.

CRETONNES

Yard 15c

Gay Spring-like floral patterns in a quality Cretonne for cushions, drapes and light slip covers. 27 inches wide. Several patterns.

COCO MATS

59c

Just at the time you need them we offer this exceptional value in thick, closely woven Mats. Useful size, low priced.

3 BIG DAYS SPECIAL – THUR·FRI·SAT

Glazed Pottery Lamp, Parchment Shade

2.98

A Lamp that is very artistic as well as useful. Rounded base in mottled effect, fitted with handsome shade to match. Specially purchased for 3 Big Days. Share this special!

3-Piece SIMMONS BED OUTFIT

In a 3 Big Days Feature at

11.95

STEEL BED
LINK SPRING
FELT MATTRESS

Only during such an event are you offered such value! A Simmons Steel Bed, complete with sturdy Link Spring and comfortable Layer Felt Mattress. 3 sizes, 3' 3", 4' and 4' 6".

BATH SOAP

5c Each, 6 for 25c

Women's Print Blouses

Just the type of Blouse to wear with tailored suits. Attractive styles, smartly trimmed, and in a varied selection of checked, striped and allover patterns. Sizes 14 to 20. 3 Big Days, each **98c**

RICHARD HALL LIMITED

Tuesday Deaths

(By the Canadian Press)

New York—Thomas M. Farley 44, former sheriff of New York county who was removed from office following the legislative investigation of the city government.

West Caldwell, N. J.—Walter F. Keenan 78, president of the American Steel Chase company.

Saint John, N. B. — Robert Tyner 88, believed to be the last survivor of the tragic Irish 'fever ships' of 1847.

Villeneuve Le Roi, France — Rear-admiral Martin of the French navy, killed in seaplane crash.

St. Louis—Dr. C. W. Locher, 68, president of the Evangelical Synod of North America.

Obituary

NATHAN ATKINSON

CAMPBELLFORD, April 4. (By Examiner Staff Correspondent).—The death occurred at his East Seymour home late Monday night of Nathan Atkinson, life-long resident of the district and member of a family of community pioneers. He was in his 62nd year. Born on the old homestead where he lived all his life, he was a well known and respected farmer and one who held a place of high esteem in the community. Surviving are his wife and two daughters, Mrs. Wm. Willets of Brooklyn, New York; and Mrs. Harold Spencer of Campbellford. The funeral will be held on Thursday afternoon from the family residence with interment being made in the family plot in Seymour East.

Y.P.S. Topic Read By Ruth Palliser

(Examiner Staff Correspondent)

CAMPBELLFORD, April 4.—"The Wonderous Cross" was the topic featured at the regular meeting of the Young People's League of St. John's United Church, Campbellford on Monday evening, and read by Miss Ruth Palliser. The paper was prepared by Mrs. A. D. Bennett. The meeting opened with the scripture reading by Mazo Blake, and a reading, 'The Handful of Clay,' by the president. The program was arranged by the devotional convenor, with Herbert Stillman in the chair. This concluded the topic, a reading by Lucille Rowe, and a Bible contest.

Grit Nominations Expeced April 25

(By Examiner Staff Correspondent)

CAMPBELLFORD, April 4.— The Liberal forces of Northumberland are expected to swing into action for the coming Provincial election with the tentative date of April 25 being set for nomination of a candidate to uphold the party banner. Although not definitely settled it is expected that this date will stand, the convention to be held on the afternoon of this day in the Town Hall a Warkworth. Efforts are being made to secure as one of the guest speakers on this day Mitchell F. Hepburn, Ontario Liberal leader. Uncertainty at the present time reigns as to who will carry the nomination, but three names are frequently mentioned, those of Dr. Robertson, Fred Slade, and Hy Curtiss.

W. W. Kincaid Heads Cartier Celebration

TORONTO, April 4 (CP)—William Wallace Kincaid of Youngston, N.Y., has been named joint chairman of the international committee of eminent Americans and Canadians who will have charge of the international celebration commemorating the landing of Jacques Cartier 400 years ago. The celebrations will be held at old Fort Niagara.

The Canadian joint chairmen are Senator C. P. Beaubien of Montreal and Hon. George P. Graham of Brockville. The name of Mr. Kincaid was approved by the Niagara Frontier Association, the United States Federal authorities at Washington and New York State officials at Albany.

The Canadian celebration will culminate at the Canadian National Exhibition Sept. 4 and 5 and the following day the scene will change to old Fort Niagara where the restored fortress will be dedicated and a memorial erected to the signing of the rush—Bagot Treaty of 1818 which resulted in the disarmament of the Canada-United States frontier from coast to coast.

CAMPBELLFORD LEGION DANCE IS BIG SUCCESS

CAMPBELLFORD, April 4. (By Examiner Staff Correspondent)—A very enjoyable evening was spent by a large number of citizens on Monday when the Campbelford branch of the Canadian Legion staged an evening of cards and dancing, which was held in the High School auditorium. The first part of the evening was spent in cards, both euchre and bridge being played. Winners of bridge prizes were Mrs. F. Whitton and Hilton Beattie.

A splendid dance was staged with firse class music being furnished by Edge Dolman's Aristocrats. Winners for the novelty dances were Charles Bush and Stuart Anderson, with the lucky number awards going to Mrs. E. C. Dolman and Ross Douglas. A delightful lunch was served by the Legion executive.

PLAY PRESENTED IN WARSAW HALL

Successful Performance Staged Under Auspices of Women's Institute.

(Examiner Correspondence.)

WARSAW, April 3. — A full house greeted the play "The Wild Oats Boy," put on under the auspices of the Women's Institute, on Thursday evening.

Many well acted plays have been given in Warsaw, and they are gradually improving, and this one, by many, is considered the best yet. Three novices were in the cast: Mabel McCauley, Merle Bell and Sidney McCauley.

Much of the success was due to the direction of Albert Bryan who himself took an active part as Danny or Nora.

The cast: Aunt Annie, the housekeeper in Uncle George's home, Miss Lila Burgess; Della, the maid, Mabel McCauley; Judy, Uncle George's adopted daughter, Miss Della Tucker; Danny Murphy, the cook, maybe, Albert Bryan; Patricia Gilden (Pat), Judy's friend, Merle Bell, Eve Martin, another friend, more or less, Mrs. O. B McIlvena, Eddie, the wild oats boy, Eric Jackson; Jake Peters, the cousin from New York, Clarence Payne, Prue, the Country Cousin, Mrs. W. Anderson, Charley Brenton; (Chuck), the ex-prize fighter's cousin, Gerald Payne; Trout, Prue's pestiferous son, Sidney McCauley; Seth, the Uncle from Maine, Wallace Anderson; Mose, Uncle George's darkey servant, O. B. McIlvena.

Prompter: Mrs. Sidney Watley. There was plenty of amusement and a good moral.

At the close Dr. Munro, for the W. I. thanked those who had assisted in the play, and all who had in any way helped to make the evening the success it was.

CAMPBELLFORD

NEWS ITEMS FOR THE TRENT TOWN DISTRICT

Mr. George Van Volkenburg, president of the Northumberland County Cheese Factory Patrons' Association, is on a three-day visit to Peterborough County, where he will address cheese factory meetings in an effort to organize all patrons in that county.

Mr. Robert McCulloch of Seymour Township is having a new steel hip roof put on his eighty-foot barn. The work is being done by Mr. Floyd Armstrong of Stirling and Mr. James McDowell of Campbellford.

The Rev. J. A. McMillan, the new Presbyterian minister at Burnbrae, moved into the manse on Friday last, when his wife and family came up from Ottawa to make their home in the district. The congregation will give them an official welcome this week, which will take the form of a community reception.

Mr. J. A. Murray, district grou cheese instructor, was a business visitor to Springbrook on Tuesday.

The Rev. Gordon Duncan of Warkworth was in town on Monday.

St. Andrew's Y.P.S. Are Guests At Social

MILLBROOK, April 4 (Examiner Correspondence)—The Young Peoples' Society of Grace Presbyterian Church entertained the sister society of St. Andrew's United Church on Monday at 8 p.m., several membe... the A.Y.P.A. of the Anglican Chur... ing also among the guests, Reg McKnight, of the hostess organization, who took the chair cordially welcoming the large number who had responded to the invitation to be present.

F. J. Deyell, president of Grace Y.P.S., gave the devotional talk his theme being "War or Peace," and Hugh Williams led in the prayer. Songs were contributed by Stanley Theobald his selection, "Back in the Old Sunday School," calling forth the encore, "Throw another log on the fire," Miss Audrey Kean was the accompanist, and Miss Vanita Ingram played for the hymns and other numbers. A visitor in the village, Miss Helen Carscadden of Lindsay, pleased the audience with her recitation, "My Financial Career," by Stephen Leacock, the recall being, "Cleaning the Furnace," by Edgar Guest.

Games of many kinds then engaged all present until the hour for serving lunch arrived, the formal vote of thanks being moved by B. B. Dawson, president of St. Andrew's Society, Miss Francis Jone being the seconder, while Messrs. George Gray, president of the A.Y.P.A. and Henry Gray, voiced the appreciation of the Anglican young people. Prolonged applause showed the pleasure which the guests of the evening had taken in the happy occasion.

Next event in Grace Church calendar is the crokinole party on Thursday, April 5, at 8 p.m., when the Y.P.S. sponsors a public gathering to increase its funds.

HIGHWAY WORK NEAR HAVELOCK

(Continued from Page 1)

butcher shop. The insurance company carrying the village's public liability risk had only agreed to pay the doctor's bill and had allowed nothing further. She warned legal procedure would be taken by 15th inst. if her loss of time was not compensated for. On motion, the correspondence as read was ordered filed.

No More Wood Sold

Councillor Hooper, in the capacity of fire marshal, reported a thorough investigation had been made into the complaints concernin gthe fire-trap in a George street bakery, and the baking was being done in the basement and provision had been made for fire-proofing the roof of same. At the same time Councillor Hooper reported that he had not been successful in selling the school board any further quantity of wood. Sixteen cords had been sold earlier, but he hadn't heard of any orders from the board for more.

Bylaw No. 418, to appeal the sanitary bylaw No. 403, was given its several readings and passed. In brief it said the majority of the members were in favor of rescinding the sanitary by-law and of being governed by the regulation laid down by the Provincial Board of Health.

Councillor F. J. Hooper was spokesman for a delegation from the Women's Institute, who requested that a cook stove be placed in the chambers. After some deliberation it was decided, on motion of Hooper and Seeney, that the request of the W.I. be granted.

The Hydro's bill for lighting at the town hall for two months past was $40. This was termed as being exorbitant by the Reeve, who said: "We can't go on like this." Councillor Hooper reminded him that the water heater was now in better working condition and the badminton club had wound up their schedule for the year. Hooper suggested replacing the 200-watt bulbs with 100's. The Reeve suggested appointing a committee to deal with the matter and see the meter man.

Chief C. F. Roberts reported that a number of complaints had been made concerning the use of air-rifles within the corporation, and wished it made known that this was strictly against the law and warned that it was necessary to possess a license for their use.

85 Per Cent. Taxes In

The tax-collector said that since the 85 per cent had been reached on the collection of 1933 taxes that $700 had been received, and felt quite sure that by the end of the month that more than 90 per cent would be collected. The assessing has been completed, and all that remains is to total up the long lists.

On motion, it was decided to extend the tax roll until the end of April, and the next meeting will be a court of revision.

Councillor Seeney requested the clerk peruse the fire coverage on village property and present a comprehensive report at the next meeting.

On motion of Councillors Spencer and Hooper, the Chief Constable's request for a new pair of uniform trousers was granted.

Complaints concerning the fire siren had been received; but this had been repaired in the meantime and the constable reported it in good working order.

Relief Officer John Kinnaird wished to apologize for erroneously reporting 69 cords of wood cut more than actually been removed. He said it had all been corrected and no one would lose anything by it. Ninety-three cords were cut on the Seeney wood lot by the village unemployed and 761 cords at the Breckenridge lot. The men were paid $1.50 a cord for cutting the wood, and the council provided for transportation to and from the lot. Vouchers were given in payment and when the wood has all been sold it is thought that a most favorable report will be disclosed. Mr. Kinnaird was of the opinion that the profit gained thereby would more than pay for all costs of relief.

More Highway Work

Since the work has been completed the inspector had recommended a deputation be sent the Minister of Highways to have work on No. 30, from Campbellford to Havelock, started at once. To this, the local member, Mr. T. P. Lancaster, was more than pleased to report that the daily press on Saturday last week carried the advertising for tenders, and in all probability work would start May 1st next. It had been stipulated that 85 per cent. of this must be local labor, and in most cases it will likely be 95 per cent.

Mr. Lancaster pointed out that extensive work had been planned for road building and completion on three sides of the village, all but the north. It was his intention, he said, that as soon as work started, to ask the Labor Department for a representative to assure a fair distribution of the contemplated work. This system had worked out wonderfully well in other parts of the province, the member pointed out.

He also said the minimum wage would be 25 cents an hour and this new highway work would be for married men or sons supporting widowed mothers. The single men will find plenty of employment on the Burleigh-Bancroft road, where it was hoped the minimum wage would soon be at the same rate, namely 25 cents an hour for an 8-hour day. If they boarded at the camp 60 cents would be deducted for food.

Reeve Richard Sanderson asked if the men would be required to register, and would it be a relief program. Mr. Lancaster replied that it was not emphatically and "there would be no tinge of relief whatever." It had been suggested by the minister that the single men assign a portion of their pay to their parents, and a proviso would possibly allow 50 per cent. This had not yet been definitely decided on.

A few small accounts were ordered paid, and Relief Officer Kinnaird wished the list of merchants and the various amounts of the vouchers received by them, paid and published to avoid unnecessary criticism of the relief administration.

The list is as follows: Leeson, $196.27; Squire, $123.08; Williams, $140.96; Isaacs, $47.34; Chiles, $30.53; Smith, $22.34; Said, $19.71; Patterson, $6.22; Ketchen, $10.35; Forsythe, $29.73; W. Smith, $23.44; R. G. Rutherford, $15.83; M. McArthur, $3; Scott, $7.93; S. Miles, sawing, $5.22; Hubbel, $9.10; Aboud, $8.50; Hydro, $10.04; H. B. Puffer, Forbes' train fare, $3.40; C. F. Roberts, Deline rate rental, $5; Mrs. (Rev.) Brown, rent, $10; Wing, $32.55; Denike, $7.85; G. Jones, $7; Dr. A. S. Thompson, $3.75; other sundry accounts during month of March, $34.40. A total expenditure of $813.07.

A hearty vote of thanks was extended Mr. Kinnaird by the members of the council for the very splendid work being done, and all without any remuneration whatever. In expressing their gratitude the council was only doing what all the ratepayers have been thinking for quite some time now.

Councillors Seeney and Johnston moved an adjournment.

Oedipus Tyrannus was the greatest drama of Sophocles nad the most representative of Greek tragedies.

INFANTS' COLDS Relieved!

Young children easily catch cold. So Mrs. Russel Ward, of Hilton Beach, Ont., wisely says: "If I notice that there is any sign of a cold I give Baby's Own Tablets and find they are a great help." Thousands of mothers do the same not only for colds but for fretfulness, indigestion, constipation, teething troubles, colic, upset stomach and so on. Baby's Own Tablets are *safe* and sure in relieving childhood's common ailments.

Price 25c.

Dr. Williams' 126
BABY'S OWN TABLETS

Medicated!

Ingredients of Vicks VapoRub in Convenient Candy Form

VICKS COUGH DROP

CLASSIFIED ADS are as useful as the day is long.

Brake Service
We specialize on brakes of all makes. Testing and re-lining.
GILLESPIE GARAGE
"Service That is Service"
378 Aylmer St.

H. T. HICKEY
Phone 2024
ALTERATIONS AND BUILDING
Of All Descriptions

CAR OWNERS TURN TO PAGE 7

PRESENTATION MADE R. DIXON

Sons of England Member Receives Past President's Jewel.

BANQUET PREPARATIONS.

At the regular meeting of Lansdowne Lodge, Sons of England, on Monday evening, April 2nd, the members presented Bro. Ray Dixon with a past presidents' jewel.

The presentation was made by Bro. Arthur Harris, District Deputy, Supreme Lodge officer; in a few well-chosen words Bro. Harris eulogised the work done by Bro. Dixon, and reminded him of his privilege to still continue his active interest in the affairs of the Lodge.

During the evening, one candidate was initiated; Bro. George Benton, with the Red Rose Degree team, carrying through the ceremonies in a manner tha won the approbation of all the members present.

Bro. Harry Beal reported that arrangements were all completed for the St. George's Day Banquet, to be held in the Paragon Rooms on Monday, April 23. Rev. Mr. Tebb of Burlington will bring to the banquet his collection of lantern slides on the Gardens of England. A musical program and the customary toasts will be honored during the evening.

The lodge is arranging to unite all the lodges in the district in a combined church parade at Port Hope on Sunday, May 27; it is expected that at least ten lodges will join in this celebration.

At the close of the regular business the members sat down to light refreshments, provided by Bro. W. Gray, and followed this by carpet ball, cards and billiards.

HEALTH

Your degree of health depends largely upon the condition of your nervous system.

The delicate nerve trunks that emit through openings between the spinal segments are subject to constriction either by deranged vertebrae or by contracted muscles.

This may result from a jar, twist, strain or exposure to cold

CHIROPRACTIC SPINAL MANIPULATION

relieves pressure from nerves and insures a more normal supply of energy to all parts of the body.

The result is health, strength and a keen appreciation of the joys of life.

LET US HELP YOU SOLVE YOUR HEALTH PROBLEMS.

M. C. GOODWIN
CHIROPRACTOR
108 Barrie Building, Peterborough
PHONES 431 and 1340-J

SOME HATS...

In response to an advertisement for Hat Cleaning, the New Service Store at 391 George St. told us to-day that they cleaned and re-blocked 400 hats over the weekend.

ADVERTISE IN THE EXAMINER

The Peterborough Examiner

PETERBOROUGH, ONTARIO, CANADA, WEDNESDAY, APRIL 4, 1934

SUPERFLUOUS HAIR
PERMANENTLY REMOVED.
By Electrolysis. All Skin Diseases successfully treated. Facial and Scalp Massage.
ANNE GRAHAM LOGAN
Dermatologist
(formerly of Elliott Institute)
12 years experience.
118½ Hunter W Phone 3102

LOCALS

MONEY NEEDED

You that can pay, do so. The severity of the Winter has been hard on the less fortunate and as a consequence the accommodation at this end has been greatly taxed. Don't hesitate, send your cheque or phone 3700 and we will call. Sanitary Ice, Coal, Coke & Wood Supply. td:

KNOW THYSELF.

Consult Madame Alda, Psychologist. Different; Truthful; Accurate. 'Phone 1913F. 1d-80-4674

ST. PETER'S SODALITY

Bridge and Tea, both at Columbus Hall, Saturday, April 7, commencing 3.00 p.m., 25c. Bridge reservations, phone 1257J. 1d,80,4666

KNIGHTS OF PYTHIAS.

Regular Euchre To-morrow (Thursday), April 5, at 8.15 p.m. Good Prizes. 1d-80-4570

EXPERT EYESIGHT SERVICE

which cares for your eyes in a thoroughly modern scientific manner, at reasonable prices. Edith Warren Kee, Optometrist. Permanent office at Harris Drug Store, 172 Charlotte. Phone 527. w.s-3245-11

WELSH AND SCOTCH COAL

Welsh Cobbles, Welsh Buckwheat Scotch Nut and domestic size Choice Pocahontas. Coke and Steam Coa on hand. All at current prices Phone 96 McCarthy & Johnston w.s-2103

LEAKY EAVETROUGH

does considerable damage to your buildings. Why not have us repair or renew the old trough at once at a new low price. Phone Goodfellow's, 379 Water Street. mwf, May4, 4665

TEA AND HOME COOKING SALE

Come and have tea with the Woman's Association of Murray St. Church on Saturday afternoon, April 7, from 3 to 6, in Comstock's Furniture Store, George Street. Admission 25c. 3d,29,4,6,4581

AUCTION SALE.

Thursday at 1.30 p.m. at Hancock's, of radio, Chesterfield, dining room suite, electric stove, Quebec cook stove, gas stoves, etc. 1d-80-4676.

GUARD YOUR BEAUTY.

Have one of our personality finger waves and genuine Bonat permanents. Mary Marino. 'Phone 1963. 3d-27-29-4-4569.

CARD OF THANKS

Mrs. C. Fenner and family and Mrs. J. Shaw wish to thank the St. John's Ambulance Brigade, Canada Packers Ltd., Mrs. Tompkins and daughter, friends and neighbors for kindness and flowers in their recent bereavement.

U.F.O. INVITATION DANCE

The Peterborough U.F.O. Institute No. 519, will hold an Invitation Dance in Legion Hall, on Wednesday evening, April 11. Stewart, and Moncrief Orchestra. Ladies are requested to bring lunch. Gents, 45c and tax; Ladies, without lunch, 25c. 2d,4,6,4664

MISSIONARY CONVENTION

Bethany Tabernacle, April 3 to 8. Miss M. Butterfield shows slides of her 25 years in Palestine. Some depict General Allenby entering Jerusalem and Jewish Colonization. She will wear Syrian garb. Takes two nights, Wednesday and Thursday. Don't miss first—TO-NIGHT. 1d,80,4667

TEA MUSICALE

at the home of Mrs. W. R. Widdess, 292 Stewart street, next Wednesday afternoon, April 11, from 3.30 to 6 o'clock. Auspices of Women's Association of Trinity Church. Admission 25c. 2d,4,7,4671

NOTICE.

The Singer Sewing Machine Co. wishes to make known that they are in no way connected with The Empire Paint on George Street. — Singer Sewing Machine Co., 174 Hunter Street West. 1d-80-767

GLADIOLUS—EXHIBITION TYPES

I have taken over the entire stock of N. E. Crowe for sale and distribution. Over 150 excellent varieties; all sizes, including bulblets. Price list on request. W. H. Young, Ingledean Gardens, 592 Chamberlain Street. Phone 1622J. 1d,80,761

REAL ENGLISH PRAMS

Our Spring stock of Prams, Go-Carts and Bassinettes has just arrived. Latest designs at moderate prices.

English Prams, $17.50, $27.50 and $37.50.

Cain Bros., dealers in fine furniture, 178 Hunter street. Phone 80. 1d,80,4669

14-DAY PERMANENT SPECIAL

We will give a Spiral Combination or full Croquignole Genuine Oil Wave using the Santurello-E-zee Self Winder, guaranteeing every curl perfect. Our operators are experts, using this method. For 14 days only, $3.00. Welch Beauty Parlour, under Roy Studios. Phone 844. 1d,80,4670

INTERMEDIATE CAGE FINALS.

KINGSTON, Ont., April 4 (C.P.). —Announcement was made to-day that Kingston Y.M.C.A. will play in Windsor against Y.M.C.A. Arrows on Sautrday night in the first game of the intermediate finals for the Ontario basketball championship. The return game will be played here on April 14.

THE DIAMOND IS THE APRIL BIRTHSTONE

What could be a more acceptable Gift than a Perfect Bluebird Diamond Ring?

Bluebird Diamond Rings are absolutely guaranteed perfect and of fine Blue White color.

Buy a Bluebird and be positive of the finest.

Attractively priced from $15.00, $25.00 to $500.00.

See our famous Solitaire at $50.00.

Warne's
DIAMOND HALL
Phone 880

FLOODS RECEDE IN WISCONSIN

Nine Lives Are Lost, Three in Train Wreck and Six in Various Drownings.

ROADS WASHED OUT.

ST. PAUL, April 4. (AP).—Floods that took nine lives receded to-day, giving residents of Western Wisconsin and Southeastern Minnesota their first opportunity to survey the heavy damage to property.

Torrents of rain that fall Monday hit Wisconsin communities hardest. Precipitation there ranged from two to four inches.

Three trainmen were crushed to death at Hudson, Wis., when a freight train was derailed; three persons were drowned near Whitehall, Wis., when a buggy carrying seven persons was washed into a stream and two men and a woman were drowned in other mishaps near Eau Claire and Spring Valley, Wis.

Twenty persons trapped all day in a woolen mill at Chippewa Falls, Wis., were rescued late last night when Duncan Creek receded about three feet. Ninety other employees fled the building just in time yesterday morning.

Traffic was back to normal in some sections to-day, while in others washed-out roads, bridges and railroad tracks required the attention of repair crews. There was a heavy loss of livestock throughout the territory.

MAIN STREET TOPICS

Jabs and Jottings as Picked Up by an Examiner Reporter.

IDENTIFIES WAR PICTURE

It was not often that a soldier had an opportunity to wash his feet in a shell hole in France with some buddies, still less frequently that his picture was taken in such a pose but in some way a photographer snapped Herman Sickler, C.G.E. foreman, this city, doing that very thing away back in 1916, "up front". Strange as it seems, that picture of Private Sickler giving his "dogs a bath" was among the first of the Canadian Official War Pictures to appear in The Examiner. Private Sickler was with the 2nd Battery, First Division.

The Examiner will be glad to hear from any other readers who are able to identify the war pictures.

SPECIAL SPEAKER

Mr. A. T. Coates, one of Toronto's outstanding speakers on current world events pertaining to Bible prophecy, will give an address in the Public Library this Friday evening, April 6, under the auspices of the British-Israel Federation.

2 Bandaged Men Seen Near Murder

BREMERTON, Wash., April 4. — (AP).—A report that three men, two of them with bandaged heads, were seen here Friday not long after the murder of six persons at Erland's Point, to-day drew attention of authorities in their search for the slayers.

Mrs. Gladys Schreiber, wife of a navy yard worker, told of seeing the three men race past her home in a small green sedan. One of them was large, she said.

Previously Luke S. May, Seattle criminologist, had reported that at least one of the slayers must have been seriously hurt in the battle at the Frank Fielder home, and that he probably was a large man.

PUBLIC SCHOOL NEEDS TO BE RENOVATED TEACHERS TOLD

No Teaching of Arithmetic Until Sixth Grade Suggested by Professor.

SCHOOL HEALTH.

TORONTO, April 4 (CP).—Suggesting the Ontario public school curriculum was in urgent need of renovation, Prof. R. B. Liddy, department of psychology, University of Western Ontario, to-day offered for consideration by the urban teachers' section of the Ontario Educational Association, what he described as a startling change in teaching methods.

Prof. Liddy outlined an experiment undertaken by the educational authorities of Manchester, N.H., in which children were not taught arithmetic until they graduated to the sixth grade.

The experiment was not recommended by Prof. Liddy and there was "need to go ahead with care" but he wanted the subject placed before the group for serious consideration.

"Incredible though it may seem," Prof. Liddy said, "children who were taught nothing of arithmetic in the early classes were just as far advanced after one year's tuition in the sixth grade on the particular subject as children taught in the traditional way." The Manchester board, he added, had found the experiment successful.

School Health.

History of school health measures were outlined to delegates to the school health section by Dr. J. E. Davey of Hamilton, who spoke on "high points in school medical service." Dr. Davey recalled that years ago school health measures were taken only to cope with communicable diseases, but to-day embraced every branch of child health and did much to preserve the high physical condition of school pupils.

The rural teachers' section was described by Frank R. Elliott, also of Hamilton, as an integral part of the Ontario Educational Association and he urged group members to make every effort to keep and look upon the group as much a necessity in its "own little way as the parent body was in its much larger way."

North Carolina Man Inherits $25,000,000

WINSTON-SALEM, N.C., April 4 (AP).—Richard J. Reynolds, Jr., a young man who took to aviation, shipping and Broadway show business to earn a little change, inherited about $25,000,000 to-day on his 28th birthday.

The money was left in trust by his father, who ran a small tobacco factory into a huge industry, and thereby built a cigarette fortune estimated at $100,000,000. So far as known, all Reynolds had to do to assume control of the fortune was to sign a few papers for the Safety Deposit Company of Baltimore, which handled distribution of the estate.

Young Reynolds himself was saying nothing to-day. He was in seclusion with his wife and young son, Richard III., and would not tell how he planned to spend this red-letter day.

Equality With Others, Germany's Sole Aim

TORONTO, April 4 (CP)—"Germany does not wish to quarrel with her neighbors. All she requests is equality with other nations," Prof. Edward Taube of the University of Western Ontario, told delegates to the modern language group of the Ontario Educational Association, when he addressed them in German to-day.

"Since this desired equality was not granted Germany," said Prof. Taube, she considered herself justified in withdrawing from the League of Nations and the Disarmament Conference."

Taube, who was in Germany when Adolph Hitler ascended to power, said the "main aim of the National Socialists is to firmly unite the German people. An attempt likewise is being made to work out this ideal in the church, but here efforts have been somewhat unavailing."

4 Youths Charged With Firing Church

TORONTO, April 4 (CP)—A juvenile crime wave in Toronto to-day had resulted in four lads being charged with malicious damage and one with theft of $181. Other young boys, as yet unidentified, were blamed for a fire which gutted the Sacristy of St. Mary's Roman Catholic Church.

Several lads were seen leaving the church a few minutes before the fire broke out in the vestry. Father Harold Casey, assistant pastor, noticed the flames and hurled fire-extinguisher bombs into the fire before turning in an alarm. This action was responsible for little damage being done to the rest of the edifice, according to fire department officials.

In elementary work, the tangent is an unlimited straight line which meets a curve in but one point without cutting it.

Mussolini Adviser

Many years ago when Mussolini was a young and troublesome Liberal, he received encouragement and advice from a young girl in his party. Now Mussolini is the most powerful man in Italy and the girl who advised him is here shown, arriving in New York. She is Madame Margherita Sarfatti, woman of letters, biographer of Mussolini and lecturer. In Italy many still look upon her as one of the Duce's leading advisers. She is a Jewess and is believed to have influenced Italy's new alliance against Germany in Southern Europe.

TO SELL FURNITURE BY PUBLIC AUCTION

D. Belleghem & Sons Preparing For Extensive Store Alterations.

On page six of this paper will be found the announcement by D. Belleghem & Sons, Hunter street, that they are selling by public auction $25,000 worth of fine furniture. This does not mean that Belleghem's are going out of business. On the contrary, the sale is a substantial unloading to clear the decks for extensive store alterations badly needed for some time now.

Following remodelling, this business, which has been established for 56 years, will be conducted on more aggressive lines than heretofore, with a view to giving greater values for the least possible money. Mr. S. H. Loyons is the auctioneer in charge and bidding starts at 3 o'clock to-morrow afternoon.

Mr. Lyon is well known in Peterborough as an experienced auctioneer whose sale methods are punctured with good irresistible humor.

1d 4,2600

FRENCH PREMIER DEFIES STRIKE

Fires Tenth of Civil Employees and Cuts Pay of Rest 5-10 Per Cent.

AIMS TO SAVE FRANC.

(By Richard G. Massock, Associated Press Staff Writer.)

PARIS, April 4.—(A.P.)—Premier Gaston Doumergue braves a threat of a country-wide strike by government functionaries to-day with his first dictatorial decree laws to save the franc from devaluation.

One-tenth of the nation's 800,000 civil employees will be dismissed and the pay of others will be slashed five to 10 per cent. through decrees which are expected to be promulgated to-morrow after being signed by President Lebrun at a cabinet meeting to-day.

The measures, which marked the beginning of a program to modernize the state by administrative reforms, are intended to cut 2,500,000,000 francs off the budget deficit with more to follow until 4,000,000,000 are saved.

The moves are urgently necessary to avoid inflation, the government warned functionaries who threatened to launch a national protest strike on May 1.

Drowned Brantford Lad Laid To Rest

BRANTFORD, Ont., April 4 (CP) —This afternoon at the Salvation Army Citadel, funeral service was conducted for Leonard Berry, 6-year-old son of Mr. and Mrs. Charles A. Berry, whose body was found in the canal late Monday afternoon by firemen after he had been missing from his home since last January.

The service was attended by the City Council in a body, as an expression of sympathy that is felt by the entire city for the bereaved parents, and Leonards' brother Clifford, and his two sisters, Grace and Jean. Present also at the funeral were the six firemen who were searching for the body when it was brought to the surface.

ATTEMPTED SUICIDE?

KIRKLAND LAKE, Ont., April 4.—(C.P.)—His wrists slashed with a knife, Carol Kucherawsky, former Polish army officer, was found in his room here weak from loss of blood. He was given blood transfusions and is recovering.

★ STAR DRUG SALE ★

We, and 200 other Drug Stores in Toronto, Hamilton, and other places making the I. D. A. (Independent Druggists' Alliance) are offering a very fine List of Bargains in DRUGS AND DRUG NEEDS. Take advantage of these Prices and buy heavily. Look in to-night's Toronto Star for a large I.D.A. advt., containing more items than we have here.

—MOST PRICES GOOD FOR THURS., FRI., AND SAT. ONLY—

* CORINNE CRAIG POWDER PUFF 35c Value 25c	* BLUEBIRD RAZOR BLADES Guaranteed 10 for 25c	* BEEF, IRON AND WINE A good one. $1.00 Value 79c	* ENO'S FRUIT SALT (Large) $1.00 Value 57c	* MILK OF MAGNESIA 16-Oz. 50c Value 33c	* 2 CAKES LIFEBUOY and WASH CLOTH 30c Value 19c
* DODD'S KIDNEY PILLS 29c	★		★		* KOTEX WONDERSOFT 19c
* LUX TOILET SOAP 3 for 19c	75c Antacid Stomach Pow., 49c Baby's Own Soap ... 3 for 22c Candy—Butterscotch Wafers, Globe Chocolates, Lb. ... 29c Cod Liver Oil, 16oz. ..... 57c Castoria ..... 23c 50c English Tooth Brushes, 29c Larvex ..... $1.00-$1.50 Moth Killing Crystals, Lb.. 39c McCoy's C. L. Tablets.. 55c-89c		Nursing Bottles ..... 3 for 19c Russian Oil, 16oz. ..... 43c $1.00 Syr. Hypophosphites.. 69c Sal Hepatica ..... 29c-57c Seidlitz Powders .... 2 for 25c Steedman's Teething Pdrs, 19c Sulphur, Cr. Tart., Molasses, 23c Thompson's Shav. Cream.. 33c Yeast Vite Tablets .... 32c-94c Zam-Buk 29c	* KLEENOR TOOTH PASTE 2 for 29c
* PEPSODENT TOOTH PASTE 33c					* PALMOLIVE SOAP 3 for 15c
* LAVENDER SHAV. CREAM AND STYPTIC PENCIL 45c Value 25c	* MOTH BAGS Heavy Quality Full size 25c - 50c	* PURE CASTOR OIL (6-Oz.) 40c Value 23c	* PURE EPSOM SALT (16-Oz.) 25c Value 17c	* JERGEN'S TOILET SOAP (3 Odors) 10c Value 5c	* EVELYN HOWARD POWDER AND KLEENEX 85c Value 43c

BORLAND'S DRUG STORE PHONE 274 FOR DELIVERY **222 Charlotte St.**

Obituary

JOHN BRITNELL.

LINDSAY, April 4.— (Examiner Correspondence.)—John Britnell, a farmer living for a number of years at Long Point, Balsam Lake, in Fenelon township, passed away suddenly on Sunday last, the funeral taking place yesterday.

The late Mr. Britnell was in his sixties and was a gentleman held in high regard. When he failed to arise Easter Sunday morning, members of the family discovered that he had passed away in sleep.

For many years the deceased farmed in Bexley township. Years ago he moved to Long Point, purchasing the T. F. Myers' farm and later he added the Miles Haygarth farm. He is survived by his beloved wife and three sons, namely: Harold and Sylvester Britnell of Victoria Road, and Clifford on the farm at home.

MRS. BERT F. FOSTER.

The death occurred at Toronto General Hospital, suddenly, on Tuesday, of Mary Vance, formerly of Bethany, the beloved wife of Bert. F. Foster. Besides her husband she leaves one son, Bruce; a sister, Mrs. J. R. Kerr, of Bethany; and two brothers, Robert L. Vance of Cutknife, Sask., and J. H. Vance, of 773 Aylmer street, this city. Another brother, Richard, died two years ago.

The funeral is to be held at St. Mary's church, Lifford Line, on Friday at 2 p.m. Intement at St. Mary's cemetery.

JOHN N. HAFFEY.

The death of John Haffey, son of the late Colonel J. K. and Mrs. Haffey, occurred at Bradford Hospital, in Bradford, Pennsylvania, on March 30 last, where he had been a patient for three weeks. Deceased had lived in Bradford all his life and was well known for his charitable acts. He was 75 years of age.

For several years he had made his home with the late Leonard LaFoy on Congress street, Bradford, until the apartment was destroyed by fire about a month ago, and Mr. LaFoy was fatally burned. Mr. Haffey was fortunate in escaping the fire without serious burns.

A few weeks prior to his death Mr. Haffey fell and broke his arm and suffered severe shock. He never recovered from the accident. Surving him are two cousins, Mrs. James Kline of Tulsa, Okla., and Miss Emily T. Carew, of Peterborough, who was with him during his last illness.

The funeral was held from Koch Funeral Parlors to the family plot in DeGolin cemetery.

3,200 License Plates Already Issued Here

While 3,200 passenger and commercial automobile license plates had been issued locally up to this morning, J. J. Dorris, official license issuer told The Examiner that the number is still about fifty per cent. less than the total amount of licenses issued in the city and district last year. The aggregate number of licenses issued in 1933, he said, was 6,500.

Mr. Dorris believed there must be a lot of automobiles that have either been laid up, or which are operating in country districts with old plates, as according to city police there are few if any of the old yellow markers to be spotted within the city.

During the last ten days, Mr. Dorris informed The Examiner over 1800 plates were issued through the local office, with the peak of the rush being experienced on Saturday last, the final day of grace allowed by the Highways Department.

Besides the 3,200 plates that have been issued, at least 4,000 operators' and chauffeurs' permits have been taken out, it was stated.

REFUSE INSULL OWN BAGGAGE

Munches Peanuts in Detention Room While Lawyers Seek Loophole in Ruling.

HEALTH IS GOOD.

ISTANBUL, April 4 (C.P.). — Reduced to munching peanuts in a Turkish house of detention—unable even to obtain his personal baggage from the vessel upon which he was seized—Samuel Insull to-day awaited efforts of newly acquired British lawyers here to delay his extradition to the United States.

The aged fugitive once powerful American utilities operator, this morning sent one of his warders to the open market for a bag of peanuts. Then, while hundreds of curious pedestrians gazed up at his little room, he walked up and down before the window eating the tubers.

Insull was in good health and appeared less depressed to-day after talking with the staff of lawyers trying to find some loophole in the Turkish Government's ruling that he must be handed over to the United States for trial on larceny and fraud charges.

Insull's immediate interest was centered on obtaining a small valise from his chartered Greek freighter, the Maiotis, lying in Istanbul Harbor.

The valise was reported to contain important documents.

Mme. Couyoumjoglou, Greek wife of a Baghdad date merchant, who was close to Mr. and Mrs. Insull through their 17-months sojourn in Athens, was refused permission to land from the steamer Rumania today. She lacked a Turkish visa.

IN MEMORIAM

STEVEN.—In loving memory of my dear husband and father, William Steven, who passed away April 4, 1933.

A loving father, so kind and true;
God took him from us; He who knew your work was done.
In Heaven you rest,
We'll meet again among the blest.
—Ever remembered by his Wife and Family.

Touhy Mobster Gets 30 Years For Robbery

CHARLOTTE, N.C., April 4 (AP). — Isaac Costner, Touhy mobster, was sentenced to-day to 30 years in Federal Prison for his part in the $105,000 mail truck robbery here November 15.

The deposed member of the notorious Touhys from Chicago and one-time Tennessee mountaineer was sentenced to 25 years on conviction of robbery with firearms and to five years for robbery and assault.

The indictment listed 12 counts but he was sentenced on only two. Judgment was suspended on the other counts which charged various violations of postal laws.

Portable Inhalator Demonstrated Here

A representative of the Safety Supply Company of Toronto, this morning gave a practical demonstration at the City Fire Hall of a portable inhalator, which the Department is considering buying to replace the pulmotor long since condemned, and which was originally purchased over twenty-years ago.

Firemen Albert Mason and James Macfarlane participated in the demonstration, the former acting as the 'patient', and the latter applying artificial respiration in conjunction with the use of the inhalator. The equipment, which claims many advantages over the pulmotor, is for inducing resuscitation in cases of apparent drowning or gas poisoning.

Besides Fire Chief George Gimblett, and Alderman Malcolm McIntyre, chairman of the Fire, Water and Light Committee, the demonstration was followed with keen interest by Dr. A. W. McPherson, Medical Officer of Health.

The cost of the equipment, purchase of which has been deferred pending further consideration, was stated to be $250 complete with two spare "carbrogen" tanks. "Carbrogen", as used in the inhalator is a mixture of 93 per cent oxygen and 7 per cent carbon dioxide.

If the equipment is purchased by the Department, it is understtod, it will be the first inhalator of its kind to be used anywhere in this city.

DANCING ● TONIGHT ●
MAYFAIR
GOOD MUSIC AND A GOOD TIME.
JOHNNY THOMAS AND HIS ORCHESTRA
Admission 10c Ladies Free
DANCE 5c

THE FUNNIEST OF FUNNY COMEDIES
"MEET UNCLE SALLY"
A 3-Act Comedy presented by
TRINITY YOUNG PEOPLE'S CLUB
In Trinity Sunday School Hall, Reid Street,
APRIL 5 AND 6. ADMISSION 25c.
2d-31,4-4626

Keep This Date Open - April 6
FIRST ANNUAL "AT HOME"
CANADIAN LEGION HALL
Young Canada Conservative Club.
MOSE YOKOM and his 10 - Piece BAND
Cards 8.30 p.m. Dancing (Informal 9 p.m. For Card Table Reservations Phone 220 or 660. Refreshments.
ADMISSION FREE
5d-29,31,2,4,5-460

MURRAY STREET MISSION CIRCLE REVIEWS WORK

Mrs. Bert Jackson is Re-elected as Leader of the Circle.

SUCCESSFUL YEAR.

A Total of $552.61 Was Raised for Missionary Purposes.

Another year of active missionary work was brought to a close by the members of Murray Street Mission Circle at the annual meeting held yesterday afternoon when most gratifing and encouraging reports were read by the officers of the Society and reports of the work of the other missionary groups in the church were presented by the Young Women's Mission Circle, the Junior B.Y.P.U. and the Willing Teens.

Mrs. Bert Jackson will again be the leader of the Circle, while Mrs. F. M. Somerville who for five years has been a most efficient secretary desired to be relieved and was accordingly extended a heartfelt vote of thanks for her untiring efforts on behalf of the Circle during her term of office. Mrs. Frank Irons will succeed Mrs. Somerville. Miss A. H. Bryant was also accorded an expression of appreciation for her work as one of the treasurers, the office this year being combined with Mrs. W. G. Shiner taking control of both the Home and Foreign monies as well as the incidental accounts.

The meeting was presided over by the president, Mrs. Jackson, and Mrs. J. H. Sutcliffe read the scriptural reading and prayers were offered for various activities of the work by Miss E. J. Aldridge Mrs. E. Brumwell, Mrs. A. W. Wray, and Miss M. Mathews. An Easter message was given by Mrs. H. H. Graham, and the Rev. J. H. Sutcliffe brought a brief message and presided during the election of officers.

The suggestion was made that Dr. Jessie Ailyn be secured as guest speaker for the May meeting and plans were made for a home to be secured for the Rev. Mr. and Mrs. Haddow and family, who are expected home from Bolivia in the Fall.

Secretary's Report

Mrs. F. M. Somerville in presenting the 55th annual report of the Circle, outlined the activities during the past year. Outside speakers included the Rev. Johnson Turnbull, presenting an illustrated lecture on his work in Bolivia, Dr. H. H. Bingham an illustrated lecture on Palestine of to-day, and the Rev. W. E. Hopkins of India, lecturing on Hindu life.

A display of the White Cross work was held prior to the packing of the boxes for India in conjunction with the Young Women's Circle and the Junior B.Y.P.U. Practical work included the sending of these five white cross boxes to India, three comfort boxes to Cochrane, quilts, some of which were sent to Feller Institute at Grande Ligne and others to Cochrane.

Four Bible Women are supported in India, one by the Circle as a whole and three by individuals.

Barely a week previous to the death of Mrs. T. Stenton, who for some years had served as Foreign Mission Treasurer, a life membership was presented to her by group No. 3, of which she was a member, and which was headed by Mrs. P. S. White. A letter of appreciation which Mrs. Stenton had written was read to the Circle members and that beautiful hymn, "Forever With the Lord" was sung in grateful memory of one who had served so long among them.

The passing of Mrs. W. A. Boyce also an appreciative member of the Circle was mentioned by the secretary.

In concluding her report, Mrs. Somerville expressed her appreciation of the loyal support given by the members and quoted the passage of Scripture "Peace I give unto you, not as the world giveth, give I unto you. . . Let not your heart be troubled ye believe in God believe also in Me. . ."

The financial report included $333.93 for Foreign Missions; $179.35 for Home Missions; $8, Indian Fund; Mission Homes and cottages, $2.10 and incidental, $552.61.

1934-35 Officers

The following officers will carry on for the next term and were presented by the chairman of the nominating committee, Mrs. H. H. Graham:

Honorary President, Mrs. W. D. Scott; president, Mrs. Bert Jackson; 1st vice president, Mrs. P. S. White; and vice president, Mrs. H. H. Graham; secretary, Mrs. Frank Irons; treasurer, Mrs. W. G. Shiner; assistant, Mrs. F. M. Somerville; envelope secretary, Mrs. G. E. Johnson; Indian Fund collector, Mrs. E. Brumwell; Bible Women collector, Mrs. P. S. White; Mite boxes, Miss Nicholls; Link and Visitor agent, Mrs. Alex Campbell; pianist, Miss Aldridge; convenor of telephone committee, Mrs. T. Irwin; Group leaders, Miss Barnard and Mrs. Rome; Mrs. S. Cottingham and Mrs. P. S. White; Mrs. Alex Campbell and Mrs. W. G. Shiner, and another with the leaders to be chosen. Program committee, Miss Bryant, Miss E. J. Aldridge, Mrs. J. Moulton, Mrs. T. Irwin, Mrs. W. R. Breyfogle, Miss Stratton, Miss P. Barnard, with the president and secretary; Missionary gleanings, Mrs. G. Westbrook.

Ridden by a short-sighted jockey, a blind horse won a trotting match having 16 entries, in Vincennes, France, recently.

OIL BATHS MAKE SKIN SMOOTH

Gladys Glad Tells Mermaids How to Recondition to Make Ready for Summer Season on the Beaches.

By GLADYS GLAD

"I took that tip you gave us the other day about trying on bathing suits," moans Janie via the mails, "and the results certainly were brutal. My figure didn't deteriorate at all—for which I'm grateful. But once I got that little one-piece on, I noticed that the skin of my entire body seems to have become rough, harsh and scaly. Now you know as well as I that a gal can't expect to bowl over the beach sheiks if she struts around with a skin like a strip of sandpaper. Yet that's just my quandry. And—"

But why go further? Janie's right when she says that it's humiliating to stroll around the beach with a rough, harsh skin. It is especially distressing during the bathing season, because there are usually so many smooth-skinned mermaids lolling around the beaches to show one up. Yet there are a lot of femmes who are going to be in the same quandary as Janie this summer, if they don't begin to correct the condition now.

The cold, dry air of winter, and the hot, dry air of furnace-heated homes, both extract oil and moisture from the skin during the winter season. And as a rule, by the end of this season, the skin usually badly needs lubricating and softening. It becomes rough, harsh and scaly. And it is just as unattractive to the sight as it is to the touch.

However, if she begins now, any gal can make her skin enviably soft and smooth by the swiming season. And it is simply by taking weekly or bi-weekly sweet almond oil baths that this can be accomplished. Such baths always should be taken before retiring at night. A warm, cleansing bath should be taken first, and the body dried. Then a generous amount of warmed sweet almond oil should be smoothed over the entire body and massaged well into the skin. If you wish, you may wipe off any excess oil. Then don an old nightie that you don't mind having soiled, and hop into bed.

The next morning, take a warm bath, using a mild soap, and follow it with a cool rinse. And as the final step, give your body a vigorous rub-down with a turkish towel, so that it leaves your skin soft, smooth and glowing.

Ginger Rogers, red-headed movie star, will never have to worry about gaining too voluptuous curves and losing her charming figure. She spends most of her time between pictures at the beach near Los Angeles, where she keeps fit by swimming and exercise.

ANSWERS TO QUERIES

Grape Juice

Mrs. M. S.: Why not substitute orange or lemonade for the grape juice? Grape juice is fattening because it contains a large amount of grape sugar.

Sterilizing

Anna: To sterilize your brush and comb, dip them into a solution of formalin. One teaspoonful to a pint of water is sufficient.

Walking

X. Y. Z.: Do not toe out when you walk. Fallen arches often result from this practice. In walking, the feet should be absolutely parallel.

DRAMA FESTIVAL IS DRAWING CREAM OF CANADIAN TALENT

Twenty-two Winning Groups to Compete for Bessborough Trophy.

SECOND IN DOMINION.

By RAY BROWN
(Canadian Press Staff Writer)

OTTAWA, April 4. (CP).—During the final week of this month, the cream of Canadian amateur dramatic talent will gather in Ottawa for the Dominion drama festival. Winning teams or groups in regional contests held during the winter months, to the number of 22, will compete in the Little Theatre for the Bessborough trophy, emblematic of Dominion amateur dramatic supremacy.

It will be the second Dominion drama festival, since the Governor General, in October, 1932, launched the idea. In addition to the Bessborough trophy, four prizes are available to winning contestants.

Regional drama festivals are over. The stage is now cleared for a competition which will focus the eyes of the Dominion and determine the dramatic group to wear the crown of victory this year. Last year, the Masquerade Club, of Winnipeg, playing Richard Hughes' "The Man Born To Be Hanged" carried off the prize. This year the Masquerade Club did not survive the regional trials.

Standard Improved

Through the Dominion Rupert Harvey, of London, judge of the finals last year, journeyed during the past dramatic season witnessing the playing of competing regional teams. His report, after judging the plays, is that the standard in the regional contests this year is higher than in the finals last.

The final test here during the week beginning April 23, promises to be fairly stiff. The adjudicator, J. T. Grien, of London, England, is an eminent dramatic critic and writer. It will be his duty to judge productions of 18 dramatic groups playing in English, and four in the French language.

Seven provinces of Canada will be represented in the contests here, and both Ontario and Quebec are sending several competing teams.

Few Repeaters.

It is notable that very few of the teams which succeeded in getting into the finals last year were equally successful this year. Canadian authors are represented in four of the productions which passed the acid test of the regional contests and will be played here.

The festival this year comprises some features which were absent last. Particularly is this so in the matter of trophies for which the teams will compete. The Bessborough trophy, which goes to the group giving the best dramatic production in either language, is the prize upon which the hopes of all teams are set. Last year, as mentioned, it went to the Masquers Club of Winnipeg. The same group also won the prize given for the best play in English.

Under the new regulations, however, the team winning the Bessborough trophy will not be eligible for the other prizes. These two other trophies will be awarded to the group which obtains the next highest number of marks for a play in the same language as the winning team, and t othe group which obtains the highest number of marks for a play in the other language.

New Challenge

In addition to these three trophies, this year a new challenge trophy has been offered by the English producer Sir Barry Jackson, to be awarded for the best presentation at the final festival in Ottawa of a play written by a Canadian. Four such plays have reached the finals. They are "The Derelict" by E. J. Thorlakson, which the University Dramatic Club of Edmonton is staging; "Brothers In Arms", from the pen of Merrill Dennison, played by the Galt C.I. Staff Players Club; "Faut-Il Le Reveiller," by Juliette Nantel Cherier, which La Rampe, of Ottawa, will give, and "All On A Summer's Day," by Martha Allen, one of the Montreal Repertory Theatre's entries.

Finally, the committee of the Dominion Drama Festival is awarding a prize of $100 to the author of the best play written by a person domiciled in Canada which was presented in any regional festival. The merits of the work as a dramatic comvosition will determine the award of this final prize.

East Emily

Miss Margaret Hamilton is spending the Easter vacation at her home near Cameron.

Mr. and Mrs. H. Magee and children attended the funeral of the latter's sister, Mrs. Ellen Braden, of Bobcaygeon, on Friday.

About one hundred and twenty-five neighbors and friends gathered on Thursday night to present Mr. and Mrs. Cecil Finley with a miscellaneous shower.

Mr. Wilbert Nurse read a very appropriate address, and the presentation of numerous gifts to the bride and groom took place. Mr. Finley, in a few well-chosen words, thanked all those present on behalf of his wife and himself and invited them all to visit them in the new home. The rest of the evening was spent in cards and dancing until the wee small hours of the morning, with refreshments being served at midnight.

Some of those from this district who attended the funeral of the late Mrs. Ellen Braden in Bobcaygeon on Friday were Mr. and Mrs. Wilbert Fee, Mrs. D. Dick and son Harold. Mrs. M. Ruth, Mr. Eugene Switzer and sister, Miss Ida, and Miss Freda Moncrief.

Mr. and Mrs. Calvert Carew spent Sunday with friends in Oshawa.

Mr. and Mrs. Samuel Carew and daughter, Miss Grace, spent Good Friday with the former's brother, Rev. C. M. and Mrs. Carew, of Fenelon Falls.

Mr. Jos. Knight spent Sunday visiting friends in Oshawa.

Master Melville Bannon of North Monaghan is spending a few days with his grandparents, Mr. and Mrs. George Carew.

Rev. C. M. Carew has returned home to Fenelon Falls, after spending the past couple of weeks with relatives in this district.

Miss Grace Carew of Toronto Normal School is spending her Easter holidays with her parents, Mr. and Mrs. Samuel Carew.

Miss Violet Gainey spent the holiday week-end with friends in Toronto.

Rev. Mr. Galt of Deseronto took charge of the Easter services at St. John's and St. James' Anglican Church on Sunday in the absence of Rev. Mr. Wier, through illness.

Mrs. Annie Guthrie and children, Margaret and Jim, of Mumford, N.Y., spent a few days this week visiting with her mother, Mrs. Margaret Mills.

Mr. and Mrs. Bert Davis and children, of Cobourg, spent the week-end with the latter's mother, Mrs. Martha Lowes.

Dr. W. Gibson and nephew, Mr. Karl Gibson, of Rochester, spent a few days this week with his aunt, Mrs. Margaret Mills.

Mrs. L. Brooks, of Omemee, is spending this week with her mother, Mrs. Arthur Franks, who is ill.

Mr. and Mrs. Wilbert Clark and son, Alton, spent Sunday with the latter's father, who is seriously ill in Otonabee.

Mr. and Mrs. Vincent Strain and baby have moved to their new home in Ennismore.

Mr. and Mrs. Clifford Jackson and baby, of Peterborough, spent Friday visiting with the former's parents, Mr. and Mrs. Herb Jackson.

Miss Edyth Holden has returned home to Fraserville, after visiting at the home of Mr. and Mrs. W. Hanbridge.

JUST AMONG US GIRLS

CANADIAN GIRL GUIDE TO ATTEND WILD WEST

TORONTO, April 3 (CP)—Girl Guide leaders of each of the Canadian provinces have been asked to recommend a first class Guide, aged 18, to the Canadian headquarters executive committee, for the selection of Canada's representative to the international encampment at the Guide Chalet, Adelboden, Switzerland, next July.

Contrary to a recent statement the executive committee has announced the final selection has not yet been made.

Canada has been chosen by the Girl Scouts of America as one of the six countries to send a representative to the international encampment under the auspices of the Juliette Lowe Memorial Award. Different countries are selected annually to benefit through this memorial.

FRIENDS HONOR MRS. S. BARLOW

Presented With Floor Lamp, on Eve of Departure, by Ladies of Havelock Church.

MOVING TO PETERBORO.

HAVELOCK, April 4.—(Examiner Correspondence.) — Mrs. Stanley Barlow, the popular and efficient president of Knox Presbyterian Church Ladies' Aid, and in charge of the Young Women's Association of the same congregation, was honored by the ladies of the church, on Monday evening, April 2nd, when a large number of them surprised her in her home and presented her with a handsome floor lamp, on the eve of her departure for Peterborough, where Mr. Barlow has been transferred in the employe of the C.P.R.

A short address, voicing the appreciation of the ladies of Mrs. Barlow's sterling worth, and regret at her departure from their midst, was read by Mrs. (Dr.) Thompson and the presentation was made by Mrs. John Armstrong. Mrs. Barlow has been a resident of Havelock for almost thirty years, and during that time has endeared herself to all with whom she came in contact and has given generously of her time and talents, especially to work in connection with the church here. She is followed by the best wishes of a host of friends.

On Friday evening, March 30th, the Young Women's Association visited Mrs. Barlow in her home, and presented her with a beautiful silver and pyrex casserole, as a slight token of their esteem. The address was read by Miss Marguerite Martin and the presentation made by Miss Donna Buchanan.

The evening was spent playing "freak five hundred," the prizes being won by Mrs. Fred Bennett and Marguerite Martin respectively. A dainty lunch was served at the conclusion of the games.

Centreton

Alfreda Milgate, of Toronto, spent the Easter holidays at the home of her father, Mr. T. Milgate.

George Wolfrain, of Castleton, spent a da y recently with his daughter, Mrs. Janet McBride.

Mrs. James McKenzie spent Wednesday, the guest of Mr. and Mrs. Stewart.

Mr and Mrs. T. Baggaley and baby spent the week-end with Mr. and Mrs. E. H. Baggaley, Vernonville.

Mrs. R. Stewart and Ona and Jack, spent the holidays with Mr. and Mrs. W. J. Turney, Morganston.

Mrs. W. E. Chapple spent Good Friday, the guest of Mr. and Mrs. F. Etchor.

Gladys Glad

. . . on beauty

As one of the most famous beauties this continent has ever produced, Gladys Glad is well qualified to write of beauty, and how to gain and preserve it.

Read Gladys Glad Daily in

EXAMINER

NEIGHBORLY NOTES

Please Phone Items to 1000 or 1001

Mr. R. E. Cutting, Manager of the Quaker Oats Co., is returning to-night from Boston accompanied by Mrs. Cutting and they will be at the home of Mrs. F. L. Robinson, Homewood Ave.

* * *

Miss Lancaster, Superintendent of Anson House, left this morning for a vacation which will be spent with relatives in Pulsa, Oklahoma and Little Rock, Arkansas.

* * *

Following the annual meeting of the Women's Mission Circle of Murray Street Church yesterday afternoon tea was served in the Ladies' Parlor under the convenorship of Mrs. A. W. Wray and Mrs. H. H. Graham. The tables from which the guests were served were centered with silver vases holding daffodils.

* * *

The many friends of little Joyce Paterson of Lakefield will be pleased to know she has sufficiently recovered from her recent operation in St. Joseph's Hospital to be able to return home.

* * *

The following ladies are delegates to the School and Home Convention being held this week at the Royal York Hotel, Toronto: From the Confederation School, North Monaghan, Mrs. J. Milby, Mrs. E. Monk, Mrs. King, Mrs. Thomas, Mrs. W. J. Harrington, Mrs. J. Edwards and Mrs. F. J. McBride. From May's School, Mrs. Briscoe, Mrs. Cunningham and Mrs. William Stevens.

* * *

Ruth Driscoll of Otonabee has been visiting friends in the city.

* * *

Loraine McMahon, 463 Mark street is the guest of Ruth Driscoll, Otonabee.

* * *

Mrs. H. V. Dobson, Engleburn avenue is in Stayner attending the funeral of her four year old nephew, little Teddy Wilson, who was accidentally drowned on Monday.

* * *

Mr. and Mrs. Stewart Fleming of St. Catharines and Mr. Ronald Fleming of Queen's University Kingston, spent the holiday with Mr. and Mrs. D. R. Fleming, 307 Boswell avenue.

* * *

Miss Grace Stevens of Toronto spent the Easter vacation with her parents Mr. and Mrs. William Stevens, 39 High street.

* * *

The Mark Street C.G.I.T entertained their mothers at a Mother and Daughter banquet on Tuesday evening. The tables were charmingly arranged with Easter flowers in silver baskets and tall candles in silver holders. The arrangements for the occasion were in charge of Mary Terrace, Marie Ferguson and Helen Andrus. The program which followed the banquet was opened with the group yells after which Marjorie Benson gave a piano solo. The toast to the King was responded to in the usual manner by singing the National Anthem. Phyllis Whatley proposed the toast to 'Our Mothers' which was responded to by Mrs. A. H. Andrus and the toast to 'Our Daughters' was proposed by Mrs. C. M. Andrus and was responded to by Margaret Rae. The toast to the C.G.I.T. was proposed by Bessie Woodcock and was responded to by Helen Andrus. Marjorie Joyce gave a splendid exhibition of tap-dancing. The speaker of the evening was Miss Marion Armstrong who gave a very inspiring address on "Easter". A candle light service brought to a close a very pleasant evening. Those present included: Mesdames Harris, Scott, Hill, Skipper, Alton, Harrison, Brand, Robinson, Lillico, Barnes, Freeman McGarry, Mackin, Dainton, Revoy, White, A. H. Andrus, Whatley, McLeod, Rae, Hanwell, Woodcock, C. M. Andrus, Ferguson, Terrace, Benson, McFee, Gamble and Misses. Brown, Muriel Woodcock, Alice Hanwell, Effie Scott, Catharine Hill, Helen Robinson, Jean Wright, Vera Barnes, Audrey Dainton, Edna Revoy, Muriel White, Whatley, Anna McLeod, Margaret Rae, Doris Hanwell, Marjorie Benson, Myrtle Larmer, Marjorie Joyes, Bessie Woodcock, Mary Terrace, Marie Ferguson, Helen Andrus.

* * *

On Friday night of this week the big Conservative Party will be held at the Legion Hall under the auspices of the Young Canada Conservative Club of Peterborough. A huge gathering is expected with members and friends present from the entire district.

* * *

Mr. J. H. Miller, Brock street, and son 'Buddy' are spending the day in Toronto.

* * *

Mrs. W. G. Henderson and daughter, Marjorie of Cobourg are spending a week with the former's mother, Mrs. E. A. Mathieson, Brock street. Miss Dorothy Henderson is spending the week in Cobourg.

* * *

The friends of Mr. J. Morris will be pleased to know he is well enough to return home from Nicholls Hospital.

THURSDAY AT

BUEHLER

387 George Street Phone 3680

50c Meat Orders Delivered Free

LEAN PORK BUTTS 16c lb

BEEF LIVER, lb. 11c
ROLLS TRIPE, lb. 10c
RIB BOILING BEEF, lb. 9c

BONELESS SIRLOIN ROAST 19c lb

LIMBURGER CHEESE, lb. 25c
BEEF SHANKS, lb. 6c
BEEF BRAINS, lb. 10c

LOIN PORK CHOPS 20c lb

FASHION SERVICE

It's exquisitely beautiful in light blue, pale pink or in white crepe satin.

Search the remnant counters for a bargain, and you'll be ready to start.

The upper and lower edges of the brassiere chemise and the pantee legs, finished with bias binds of self-fabric gives it French accent.

See the small diagram how the chemise cuts in one! And the pantees are quite as simple to fashion.

Style No. 3133 includes patterns for the chemise and the pantees and is designed for sizes 14, 16, 18, 20 years, 36, 38 and 40 inches bust.

See pattern envelope for material requirements.

Price of Pattern 15 Cents

The Examiner:
Please order for me—
Pattern Number .....
Size .....
My Name .....
Address .....
.....
I enclose 15c in payment
Allow five days for return

Household Hints

MENU HINTS

Baked Potatoes
Crisp Salt Pork, Sliced
Milk Gravy Cabbage Salad Spinach
Fudge Cake Coffee or Tea

A simple and inexpensive menus is suggested, for the emphasis of the meal is on the dessert—fudge cake with chocolate fudge frosting. If the truth were known, chocolate frosting is, in my mind, too much chocolate spread on a chocolate cake—but just try to convince your young folk, or even your husband, of that.

Today's Recipes

Fudge Cake.—One-half cup shortening, and and one-half cups sugar, two eggs, two and one-fourth cups cake flour, one teaspoon baking powder, one teaspoon baking soda, one-half teaspoon salt, one cup sour milk, one-half cup cocoa, one-third cup hot water, one-half teaspoon vanilla. Cream shortening, add sugar gradually, creaming the while. When of whipped cream consistency, add well beaten eggs. Have flour ready, sifted, measured and sifted with baking powder, soda and salt. Add alternately to the first mixture with the sour milk, beating well after each addition. Mix cocoa to a smooth paste with hot water. Add to first mixture with vanilla. Beat to mix thoroughly. Turn into well-greased layer cake tins the bottoms of which have been lined with waxed paper. Bake in a moderate oven, 350 degrees Fahrenheit.

Chocolate Fudge Frosting.—Three squares chocolate, one and one-half cups milk, three cups sugar, three tablespoons corn syrup, one-eighth teaspoon salt, three tablespoons butter ,one teaspoon vanilla. Cut chocolate into bits. Add to milk and heat over a low flame or over hot water, stirring constantly until chocolate is melted and well blended with milk. Stir in sugar, salt and corn syrup and stir until sugar is dissolved and the mixture boils. Boil to the softball stage, 232 degrees Fahrenheit. Remove from fire, add butter and vanilla. Cook until lukewarm. Beat until the right consistency to spread.

FACTS AND FANCIES

Macaroon Souffle

Two tablespoons butter two tablespoons flour, one-fourth cup milk, salt, one-fourth cup sugar, three eggs, one-half teaspoon vanilla, one cup marcaroon crumbs. Melt the butter and stir in the flour. Add the milk, stir until smooth and thick. Mix the sugar with the egg yolks and add to the first mixture. Stir until smooth and fold in the beaten egg whites and the macaroon crumbs. Pour into a mould and chill. Serve with chocolate or caramel sauce.

Made Out of Records

Lovely articles, such as fruit, bonbon or nut dishes can be made easily out of old phonograph records. Put records in deep pan or pail, pour boiling water over them; when cool enough to put hands in, bend records in any desired shape, but keep under water at all times. The hole in record may be filled with plastic wood or a cork smoothed down with razor blade. Vases, wall pockets, etc., may be made also.

Just Between Us Women

A daily chat with Examiner neighbors conducted by Anne Wilcox

Milk, the natural nourishment for babies, continues to be an important part of their diet for several years, and is used in one form or another during all the years of a life. Most children like to drink milk, but occasionally a child is found who actually dislikes the taste of it. It may be that the child was forced to drink it when his appetite was satisfied, and ever after, the memory of this time presents itself, when a glass of milk is set before him. It may be that the flavor of milk given the child to drink during and after, weaning was distasteful compared with mother's milk. Sometimes the change of milk causes an upset system, and milk ever thereafter actually disagrees with the child.

* * * * * * *

There are adults whose system react unfavo bly to milk, and while these are isolated cases, they exist, and it is not purely a notion that they cannot drink milk. So small a group are these, however, that it does not interfere with the fact that milk is a universal food and a favorite beverage.

* * * * * * *

To tempt the appetite of those children, and adults also, who dislike the taste of milk, it can be made more palatable to them by certain disguises. For example a well-known method is to add a half or full teaspoonful of vanilla, with or without a little sugar. Another excellent change can be made by melting a quarter square of unsweetened chocolate, heating a half tumbler of milk just enough to make it blend smoothly with the melted chocolate, sweetening it with a half teaspoon of sugar, or a little more or less to suit the person's preference, and adding the milk to fill the tumbler. Chill in the refrigerator. A spoonful of whipped cream can top the glass when served, and so make a party dish out of it. Most children delight in this milk beverage.

* * * * * * *

For variety add a little beaten egg to a glassful of milk, also a dozen grains of salt and a quarter teaspoon of sugar. If the egg yolk is a rich yellow the milk will be tinted by it and be a pretty beverage. One egg will be sufficient for this medified eggnog, if it is stirred into a pint of milk. Keep the beverage well covered in the refrigerator and it will be ready to serve any time during the day and even keep for a second day.

* * * * * * *

Drinking through a straw may be sufficient to tempt a child to drink milk without having it prepared in different ways.

Your Health

By DR LOGAN CLENDENING

More public school students are injured in domestic science classes than in track athletics, and more on the stairs and in the corridors of school buildings than in football, according to a survey covering injuries among 544,000 pupils during eight school months, reported in "Accident Facts," a publication of the National Safety Council.

* * *

Analysis of the cost of accidents in industry made by Bauer & Black of Chicago, shows the average cost of an accident in which infection has set in to be over $200, compared with an accident cost of $86 where no infection has entered. The study of 1,600 cases of hand injuries in industry show over 50 per cent of hand deformities to be the result of infection. The big fact established by such studies is that most infections are the result of neglecting minor injuries. Authorities say that a similar condition prevails outside industry in respect to accidents in the home, in automobiles and elsewhere.

One of the big lessons being emphasized during National First Aid Week, March 11-17, is that careful treatment of minor wounds is one of the most important phases of first aid. In most skin abrasions an application of an antiseptic, such as tincture of iodine, covered with a dressing of sterile gauze wards off infection.

* * *

Collisions between pedestrians resulted in more paid insurance claims than collisions of pedestrians with railway trains, street cars and motorcycles combined, according to the records of a large insurance company, covering a period of a year.

* * *

The first aid bandage as known today was introduced for the first time on the battlefield during the Franco-Prussian war, 1869-70, by an uncle of the ex-kaiser, Friedrich Von Esmarck, a surgeon and professor at Kiel, Germany.

* * *

The simple, modern first aid treatment of every little scratch represents an accumulation of human knowledge painfully built up through ages of research, experiment and experience. It is simple enough now to apply an antiseptic and a sterile dressing. Yet in the background stand Harvey's studies of blood circulation, Pasteur's revelation of bacteria, Lister's pioneering in antiseptics, and many other outstanding contributions to human progress.

Addington Farmer Turns 99 On Sunday

KINGSTON, Ont., April 4.—(CP) George Asselstine, of Moscow north of Napanee, who is believed to be the oldest resident of the county of Lennox and Addington, will celebrate his 99th birthday on Sunday next.

He was born on his father's farm, only a short distance from Moscow and his grandfather was one of the United Empire Loyalists who came to Canada following the Revolutionary War in the United States. Mr. Asselstine's father, over a hundred years ago, went into the wilderness which is now the beautiful farming district of Moscow.

Mr. Asselstine to-day relates many stories of pioneer days, of cutting grain with a cradle scythe from early morn until sunset and of walking miles to see the first reaping machine in operation. Several weeks ago Mr. Asselstine fell and broke several ribs but made a remarkable recovery.

Investigation Opens Into Children's Aid

TORONTO, April 4 (CP).—Permission was sought by the Child Welfare Council of Toronto to have three cases added to the 14 under investigation when Judge James Parker opened an inquiry into administration of the York County Children's Aid Society to-day.

The investigation is the result of 14 charges of laxity and mismanagement on the part of officials of the Children's Aid Society in dealing with cases brought to their attention by interested parties. The charges were lodged by the Child Welfare Council before the County Council and were later submitted to the Ontario Government.

You will find many things in the Classified Ads of The Examiner.

Son Of President Pays Highway Fine

BOSTON April 4. (AP)—A report recommending suspension of the operator's license of Franklin D. Roosevelt, Jr., Harvard freshman and son of the President, has been forwarded to the registrar of motor vehicles by Inspector George J. Mullen.

The recommendation was made yesterday after an investigation of an accident in which Mrs. Marion O'Leary of East Boston was injured. The accident occurred March 14.

Yesterday, young Roosevelt paid a $20 fine in West Roxbury court for operating his car, registered in the District of Columbia, beyond the 30-day Massachusetts limit without a special permit.

CONTRACT BRIDGE

WRITTEN FOR CENTRAL PRESS

By E. V. SHEPARD

OPENING 2, 3 AND 4 BIDS

Inquiries show that the differences are not clear between opening bids of 2, 3 and 4. Neither are the responses to each clear. Opening bids of 2 or 3 oblige partner to respond. An opening bid of 4-Spades, 4-Hearts, 5-Diamonds or 5-Clubs shows a hand worth within 2 tricks of the game contract. The bidder cannot stand any other bid, and does not want opponents to get together. He does not want partner to respond, unless that player happens to hold 3 Aces, then he may raise one trick, but no more. The following hand calls for an opening bid of 4.

♠ A K Q J 7 4 3	♦ 6 3
♥ 8 5	♣ 9 2

Both opening bids of 2 and 3 are forcing bids, but the holdings and responses are quite unlike. The opening 2 bid may be made upon one of three types of hands, as shown below. The first is a single suiter worth 9 probable tricks. The second type is a 2-suiter, worth not less than 8 playing tricks. The third type is a 3-suiter, worth at least 7 playing tricks. For each added strong suit the bidder needs one less trick than for a single suiter, because the odds are 82 to 18 that partner can better support one suit than the other.

♠ 9	♦ K Q J
♥ A K Q J 9 5	♣ A 8 4
♠ A K Q 6 3	♦ K 7
♥ K Q J 10 2	♣ 6
♠ A K 7 4	♦ 5
♥ A Q J 8	♣ K Q J 10

Partner may support the opening 2 bid, upon 4 trumps plus a quick trick. He may show a biddable suit, provided he holds a quick trick. Lacking a quick trick he must bid 2-No Trumps. With a single quick trick or more, the responding hand may bid 3-No Trumps, to show lack of a biddable suit. If the original bidder rebids his single suit, his partner should let alone a game bid. That is intended as a sign-off. When the opening bidder shows a second suit, over the first response, there must be another response made. Lack of a quick trick must make this second response either 3-No Trumps or a bid of a long suit. If the opening bidder rebids the lower of the two suits shown, the partner must choose the one he the better supports. If the response to the second take-out shows a third suit, the responding hand must choose between the three suits as trumps.

An opening bid of 3 may be made upon a single suiter or a two-suiter. The opening bid of 2 is better than 3, for a three-suite hand. All the opening bidder of three wants is to discover what aces his partner holds, as they may insure a slam. Make an opening bid of 3 upon either hand shown below.

♠ K 6	♦ K Q
♥ A K Q J 8 5 2	♣ A K
♠ A K Q J 6 2	♦ A K Q J 8 3
♥ None	♣ K

The partner of the opening 3 bidder never assists. He bids 3-No Trumps in case he has no Ace. If he holds an Ace he bids the suit containing it. If he has 2 Aces he first shows the lower one, then the upper one. There is a small slam in the first hand above if partner has the Ace of spades, and a grand slam in case he holds the Ace of diamonds. There is a grand slam in the second hand if partner has the Ace of clubs.

WHEN TO FINESSE

The question of when to finesse and when not to venture a finesse must be settled continually. Upon the correct answer being made by declarer his success frequently depends, as was the case with the deal shown today.

	♠ A 6 4 ♥ 9 8 4 2 ♦ K 8 ♣ A Q J 10	
♠ 2 ♥ A 5 3 ♦ 7 5 4 3 ♣ 9 8 7 4	W. N. E. S.	♠ K J 10 9 8 3 ♥ 6 ♦ Q J 10 9 ♣ K 6
	♠ Q 7 5 ♥ K Q J 10 7 ♦ A 6 ♣ 5 3 2	

Bidding went: North 1-Club, after two passes; East, 2-Spades, to show his very powerful suit; South 3-Hearts, as he also had an excellent suit, although he had passed as dealer; North, 4-Hearts, ending bidding.

When West led the 2 of spades every player at the table knew that it was a singleton, and that taking a finesse would mean that East's K would win the trick and that West would ruff. In case East held the Ace of trumps, West might obtain a second ruff, putting down the contract, no matter which adversary held the missing K of clubs. There were two chances for fulfillment of the contract; the first was in case West held the missing Ace of trumps and was not allowed to ruff; the second chance was in case West held the missing K and was allowed to ruff only once. Dummy won the first trick with the Ace of spades. The 2 of hearts was led. East followed suit with his lone 6. South played the 10, and West was in with the Ace. West had to carefully consider his return lead. Evidently the declarer did not hold the A-Q of diamonds, or he would have made an opening bid. As certainly East did not hold those two honors or he would have bid more spades. On a hunch West led his 4 of clubs. Again the declarer had to reckon on taking a finesse. Had he done so he would have lost game, as West then would have won with the K, giving his side 2 tricks. A ruff by West and a trick in spades later on would have defeated the contract by a trick.

South played dummy's Ace of clubs. Then he took 2 rounds of winning hearts, pulling all opposing trumps. Dummy was put in the lead with the K of diamonds, and a spade was led through East's hand. The K of spades won the trick. The Q of diamonds was the return card. South won the trick with his Ace. He led the Q of spades, then East was allowed to have his lone club trick, giving his side a bare 3 tricks, which enabled South to fulfill his 4-Hearts contract.

Had South risked taking either finesse in black suits, he would have been defeated. Had East held the missing Ace of hearts, in addition to his black K's, no strategy would have enabled South to go game.

OUR PRINTING PRICES are LOWEST

Wife Preservers

A pencil sharpener in the kitchen for the children's use will save mother's kitchen knives and litter of shavings on the floor.

Of Course, You'll Want To Attend Each Session of the

Canadian School Of Home Science

in the

Grand Opera House

Next Week April 10-11-12

Directed by

Miss Frances Thompson

Internationally Known Home Economist

If you'll remember, Miss Thompson conducted one of our Best Schools in 1932 and we have been indeed fortunate in securing this school again. No other will be sponsored this year.

Practical and Different Menus Prepared Daily
Helpful Hints on Modern Homemaking

Grand Prizes : Daily Prizes

Another Grand Prize

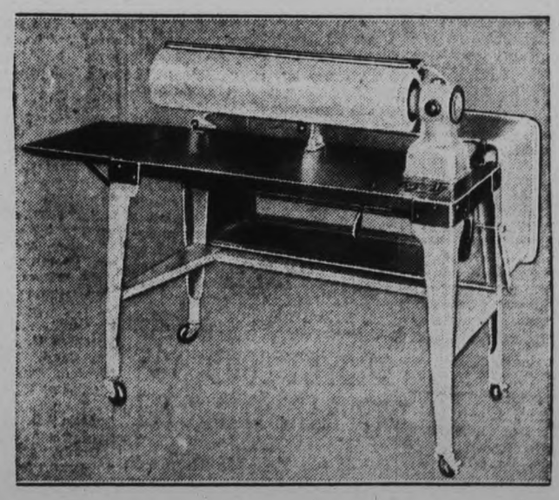

The Canadian General Electric automatic ironer. The last word in laundry appliances, this new model is automatic in operation; has an ironing shoe of specially treated aluminum alloy; full open end roll 6 inches wide and 26 inches long, specially padded to prevent packing or shrinking; is attractively finished, and is of rigid and substantial construction.

Admission by Ticket Only

5c Each Day 15c for Three

Tickets on Sale Now at The Examiner

Sponsored and Made Possible by

The Peterborough Examiner, Ltd.

Hawks Beat Wings 2-1 in First Stanley Cup Game

GOLF FACTS NOT THEORIES By ALEX. J. MORRISON

The ideal way to start the new season is to observe the three principal steps toward perfecting your swing.

1. **Indoor practice.**
2. **Outdoor practice.**
3. **Warming-up exercises.**

Indoor practice is particularly helpful when it comes to loosening up your muscles and joints.

Once you start playing outdoors, you'll not stop to loosen up properly, so do it now. Put a waltz record on the phonograph or get a slow waltz tune on the radio. Swing a short club or a cane back and forth in time with the music.

When you can swng without interruption and catch the down-beat of the music with your down-swing, you'll find that you're making your best swing.

. . . Is It True? . . .

That Walter Johnson, former pitcher of the Washington Senators, was the first man to reach the remarkable figure of striking out over 3,000 batters. (Quite a profitable investment for the Senators, eh?)

* * *

That Guy Hecker, first baseman for the Louisville team in 1887, was the first major league ball player to ever go through a full nine-inning game without having a chance in the field. This game was played at Cincinnati, O., Oct. 9, 1887.(He must have thought it a day off!)

* * *

That the first games played for the championship between two major leagues took place in Cincinnati in 1882, between the Chicago White Stockings, champions of the National league, and Cincinnati Reds, winners of the pennant the first season of the American association. (Don't let anyone tell you this even occurred in 1884).

* * *

That ski jumping became a competitive sport in Norway in 1860, and spread to other snow-bound districts after that, but the use of skis, as an aid in travel over snow, goes back to the misty ages. ('Tis no wonder Norway produces so many ski jumping champs.)

* * *

That polo originated in Persia more than 2,000 years ago and quickly gained popularity in Turkestan, Tibet, China, Japan and Indo-China. The Tibetans called it "pulu", meaning ball, and when the sport revived in the nineteenth century the English change "pulu" to polo.

* * *

The lacrosse of today was baggataway of yesterday—the oldest game played on the North American continent.

* * *

The first mention of skating either as a form of sport or as a means of locomotion over frozen rivers and lakes, is in connection with an injury sustained through a fall on ice by St. Liedwi, of Scheidam, Holland, in 1396, who now is called "The Patron Saint of Skating."

Not for Sale

MONTREAL, April 4. — (CP) — Montreal Canadiens of the National Hockey League have no definite desire to sell or trade Howie Morenz, their star center for many years, Joseph Cattarinich, director of the club, said today. Catarinich confirmed reports that Major Frederick McLaughlin, owner of the Chicago Black Hawks, had wired an inquiry about Morenz, asking his price. Cattarinich said his club might discuss the matter later with the Hawks management, but was emphatic in his declaration that there was no specific decision made by Canadiens to sell or trade their speedy pivot man.

HOWIE MORENZ

QUICK PRINTING SERVICE Modern Plant

PAUL THOMPSON SINKS WINNING COUNT AFTER 21 MINUTES OVERTIME

Conacher Puts Hawks Ahead in First But Lewis Ties it in Final Period.

BRILLIANT GOALKEEPING.

Romnes Gives Assist for Winning Goal in the Second Overtime Period.

DETROIT, April 4 (C.P.).—Charlie Gardiner, the master craftsman of Chicago Black Hawks, had opened up a slender lead to-day in the Stanley Cup duel of goaltenders over 23-year-old Wilf Cude, the toast of Detroit and the most apt of the puck-stopping apprentices who seek the Gardiner throne

The Hawks outlasted the Red Wings here last night to score a 2-1 victory in the first of the five-game series to decide the world's supremacy in professional hockey. Paul Thompson, Chicago left winger, scored the winning goal after 21 minutes and 10 seconds of overtime—shooting the puck over Cude's shoulder from close range.

In the featured battle of goalies, bringing together Gardiner the Scot and Cude the Welshman—both received their hockey schooling in Winnipeg—the jumping-jack of the Hawks strode in ahead because his defence held firm in front of him. There was only one lapse. The Red Wings fumbled several times.

Led by the veteran Lionel Conacher, who broke away from a pile-up in his own goalmouth to score the first goal on a great solo rush, the Hawks levelled 40 cuts at Cude, a freshman in major league play-offs. But they hammered on him in vain for another tally until the second overtime period had started.

Conacher's goal was the most brilliant individual play of the night. He broke clear from his own blue line, barged between Teddy Graham and Doug. Young on the Detroit defence, and skated right up to Cude to score with a shot to the corner. The big train made other rushes, and his defensive work was near perfect.

Less than five minutes of the third period had elapsed when the desperate Wings went down five abreast on a power play. Graham carried the puck in behind the Chicago cage and passed out to Aurie. The wingman feinted Gardiner out of position and passed to Herbie Lewis, posted straight in front of the goal, and Lewis scored.

Play Is Called.

The crowd of more than 14,000 registered joy so hysterically that it required several minutes for rink attendants to clear the ice of paper and debris that were showered down. Fighting on even terms again, the Hawks took command again, but they attacked vainly for the rest of the third period.

In the first 20-minute overtime period, Tommy Gorman's team came close several times. But Cude was always in the way, and Graham, Young and Walter Buswell provided the goalie with fine protection. The second overtime session had hardly started when Doc Romnes, first-string centre, gave Thompson a pass for the winning thrust.

Hawks Favored.

With one victory tucked away, the Hawks became decided favorites to win the series. The second game will be played here to-morrow night but the third and fourth are on Chicago's home ice. If a fifth is necessary, it will be played in Detroit.

The Wings, or any other team for that matter, have yet to make Gardiner yield more than two goals a game in the playoffs. The curly-haired Hawk has been scored on only six times while Chicago was eliminating Montreal Canadiens. Montreal Maroons and winning the first Detroit game.

GROVE'S CONDITION APPEARS IMPROVED

Noted Big Time Southpaw is Working Sore Spot Out of His Arm.

BOSTON, April 4. (AP) — Although Boston Red Sox, when one considers the tremendous fortune lavished on them, have done little or nothing this spring to fill General Manager Eddie Collin's nights with sweet repose, only one of them, Bob "Lefty" Grove, has been interfering with his sleep.

"I'm going to be very uneasy until I see Grove working his regular turn," he confessed. "And yet I am reasonably sure the trouble with the big boy's arm is merely superficial.

"I questioned him about the cause of his sore muscle and learned that he had no idea when or how it came about. "Doc" Wood, our trainer, located the sore spot in a small muscle in the upper arm and gave it routine treatment. But it failed to respond and Woods took "Lefty" over to Port Myers to see "Doc" Ebling, who took care of Grove during the nine years he was with the Athletics.

N.H.L. Play-offs

STANLEY CUP SERIES.
Three Out of Five.

First game:

	P.	W.	L.	F.	A.
Chicago	1	1	0	2	1
Detroit	1	0	1	1	2

Scoring leaders for all play-offs to date:

	G.	A.	P.	Pen. in mins
Goodfellow, Detroit	4	3	7	6
Primeau, Toronto	2	4	6	6
Lewis, Detroit	6	1	7	2
Conacher, Toronto	3	2	5	0
Aurie, Detroit	1	4	5	2
Thompson, Chicago	3	2	5	6
Doraty, Toronto	2	2	4	0
Romnes, Chicago	1	3	4	0
Gottselig, Chicago	2	3	1	0
MacFadyen, Chicago	2	1	3	6

Two points— Robinson, Maroons, goals; Morenz, Canadiens, goal and assist; Larochelle, Canadiens, goal and assist; Thomas, Toronto, two assists; Kilrea, Toronto, two goals; Blair, Toronto, two assists; Weiland, Detroit, goal and assist; Sorrell, Detroit, two assists; March, Chicago, one goal, one assist; Wentworth, Montreal, two assists; Northcott, Montreal, two goals; Conacher, Chicago, two goals; Graham, Detroit, one goal and one assist.

One gaol—Horner, Toronto; Ripley, Rangers; Gagnon, Canadiens; Sands, Toronto; Jackson, Toronto; Cook, Chicago.

Penalties:

Sixteen minutes—Blair, Toronto.
Ten minutes—Williams, Detroit.
Nine minutes—Boll, Toronto.
Eight minutes—Jackson, Toronto; Young, Detroit; Clancy, Toronto.
Six minutes—Day, Toronto; Levinsky, Toronto; Horner, Toronto; Goodfellwo, Detroit; Frew, Montreal; Trottier, Montreal; Abel, Chicago; Smith, Montreal; March, Chicago; Thompson, Chicago.
Five minutes— Carson, Detroit; Ripley, Rangers; MacFadyen, Chicago; Primeau, Toronto.
Four minutes—Graham, Detroit; Wiseman, Detroit; Johnson, Rangers; Seibert, Rangers; W. Cook, Rangers; Weiland, Detroit; Evans, Montreal; Jenkins, Chicago; Coulter, Chicago; Lewis, Detroit.

Exhibition Baseball

	R.	H.	E.
New York N.... 020 000 001—5	10	1	
Cleveland A. ... 000 010 000—1	4	3	

Parmelee, Salveson, Luque, and Danning; Brown, Pbean, and Spencer, Myatt.

Other exhibition games resulted as follows:

At Bartow, Fla.—

	R.	H.	E.
Columbus, A.A. 255 105 000—18	15	1	
Rochester I.L. 011 000 023— 7	11	3	

Corss, Unitsch, and Gooch; Porter, Kimberlin, Brown, Urzetta and Florence, Lafferty.

At Clearwater, Fa.—

	R.	H.	E.
Cincinnati N... 141 000 300—9	11	1	
Newark I.L. ... 122 000 201—8	14	4	

Benton and Lombardi; White, Aube and Glenn.

At Atlanta, Ga.—

	R.	H.	E.
Yankees .... 11 02 003 101—18	18	2	
Atlanta S.A. .. 010 210 b10— 9	13	1	

Uhle, Van Atta and Dickey; Piorgens; Jacobs, Meadows and Palmisano.

At Jacksonville, Fla.—

	R.	H.	E.
Philadelphia A. 000 001 120—4	7	2	
Baltimore I.L.. 000 110 50x—7	6	0	

Dietrich, Benton and Hayes; Moore, Mattingly and Asby.

At Winterhaven, Fla.—

	R.	H.	E.
Detroit A. .... 220 001 000 0—5	8	1	
Philadel. N... 100 000 013 1—6	11	3	

Ten innings.

Fischer, Auker and Reiber; Hansen, Kleinhans, Davis, Krider and Todd, Wilson.

At Orlando, Fla.—

	R.	H.	E.
Boston A. .... 300 000 011—5	11	1	
Brooklyn N. ... 000 000 36x—9	15	3	

Welland, Pennock and Ferrell; Herring, Munss, Perkins and Lopez.

At West Palm Beach, Fla.—

	R.	H.	E.
Buffalo I.L. ... 002 000 000—2	9	2	
St. Louis A. ... 000 030 01x—4	9	0	

Gordy, White and Crouse; Walkup, Brown and Florence, Lafferty.

PACIFIC COAST RESULTS.

	R.	H.	E.
Portland ..... 010 000 100—	2	6	2
Los Angeles .. 300 040 32x—12	18	1	

Wilson, Javoroski, Peterson and Hoag; Thomas, J. Campbell and G. Campbell.

	R.	H.	E.
Seattle ..... 100 000 023—6	14	2	
San Francisco.. 100 200 001—4	11	0	

Radonitz, Ulrich and Bottarini; Gibson, Douglas and Woodall.

	R.	H.	E.
Hollywood .... 003 721 002—15	20	2	
Oakland ..... 022 000 003— 5	6	2	

Sullivan, Densmore and Bassler, Susce; Ludolph, Steengrand, McEvoy, Rego, Salinsen and Raimondi.

	R.	H.	E.
Missions ... 000 011 000 002—4	11	0	
Sacramento 000 200 000 000—2	11	2	

Thurston and Duggan; Koupal and Wirts.

A GUN HAUL

SAN SEBASTIAN, Spain, April 4. (CP).—An amateur fisherman on the Urumea River has the season's record catch. His hook caught something so bulky and heavy he had to wait for ebb tide to pull it in. On the end of the line were nine pistols tied together.

St. Mike's Majors Blank Edmonton Juniors

IRISH SCORE FIVE MARKERS IN FIRST GAME

Victory at Winnipeg Thursday Night Would Give St. Mike's Memorial Cup.

"PEP" KELLY STARS.

Winners Score One in First and Third Periods, Three in Second.

(By Sam G. Ross—C.P. Staff Writer).

WINNIPEG, April 4 (CP).—"Two straight games" was the motto around the headquarters of St. Michael's College of Toronto to-day as they reflected on a 5-0 victory over Edmonton Athletic Club last night in the first of a three-game series for the junior hockey championship of Canada.

The smooth-skating, sharp-shooting Irish from the Queen City downed the Western champions with a torrid attack in the second period, but in the first and third periods the Edmontonians put up a strong battle. And it was two youths from the Alberta capital—Mac Colville and Bill Gauf—who held off the fourstrong St. Michael's attacks for a brief spell when Neil Colville, Gordon Watt and Bill Carse were in the penalty box with Nick Metz of St. Mike's.

Rev. Father Lynch and Dr. Jerry Laflamme were pleased with the play of their Eastern Canada champions. Down in the dressing-room of the St. Mike's it was a happy band of puck chasers.

Albertans Not Downhearted.

In the other room, the Albertans were far from downhearted. Dan Carrigan and his crew saw Lady Luck deserted them on three occasions when goals were possible, but hoped for a turn of the tide when the second game is played here on Thursday night. Victory Thursday for St. Mike's will end the series and give them possession of the Memorial Cup for the first time, while an Edmonton win will force a third game.

End to end rushes by both teams failed to bring any scoring in the early part of the game, and it took a solo effort by "Pep" Kelly halfway through the first period to start St. Mike's on the road to victory. He beat the Edmonton defence and then scored with a backhand shot. The final goal came early in the third period when Kelly took Art Jackson's pass and beat Layetzke.

Action galore was packed into the second period. With Bill Carse and Gordon Watt in the penalty box, Neil Colville grabbed the puck at centre ice in a brilliant effort to give Edmonton their first goal.

Nick Metz gave chase. Colville went through with only Harvey Teno in the St. Mike's net to beat. Metz tore after him and threw his stick to stop the goal. Both went down as they bumped. Metz was chased for 10 minutes, and Colville drew a minor for the scuffle on the ice. Peanuts were pitched onto the ice as the fans roared, and the game had to be called while the ice was swept.

Three quick goals came for St. Mike's as the Albertans played shorthanded. Johnny Acheson took a double pass from Jackson and Kelly to beat Layetzke. A minute later Jackson counted on a solo effort, and then Acheson notched another four minutes later. Only Mac Colville and Bill Guf were aiding their goalie when Acheson got his first goal, and two Edmonton players were still in the penalty box when Jackson scored. St. Mike's were short one and the Edmontonians were at full strength when Acheson got his second.

Saints Thrill Crowd.

St. Mike's thrilled the crowd with their scientific hockey that brought them the decision over the Western titlists. Edmonton went on the attack in pairs, but the pairs were not good enough to beat the Eastern stalwarts.

LEITHAM MAY BOX FOR WORLD TITLE

Al Brown is Sought for Match With Canadian Boxer.

MONTREAL, April 4. (CP)—An ambitious project to give the Canadian bantamweight champion, Bobby Leitham, of Verdun, Que., his long-sought chance at the world's crown is under way in connection with celebrations of the 300th anniversary of the foundation of the City of Three Rivers, Que.

An offer has been cabled to Al Brown, world ruler of the 118-pounders, now in Paris, to meet Leitham in Three Rivers for the title during the last week of July or the first week of August, over the 15-round route.

Three Rivers has made elaborate plans for its tercentennial celebration. Among the projects is enlargement of its fair grounds seating capacity to 20,000, fit crowd to watch a world title bout.

Miniature Auto Racing Gaining In Popularity

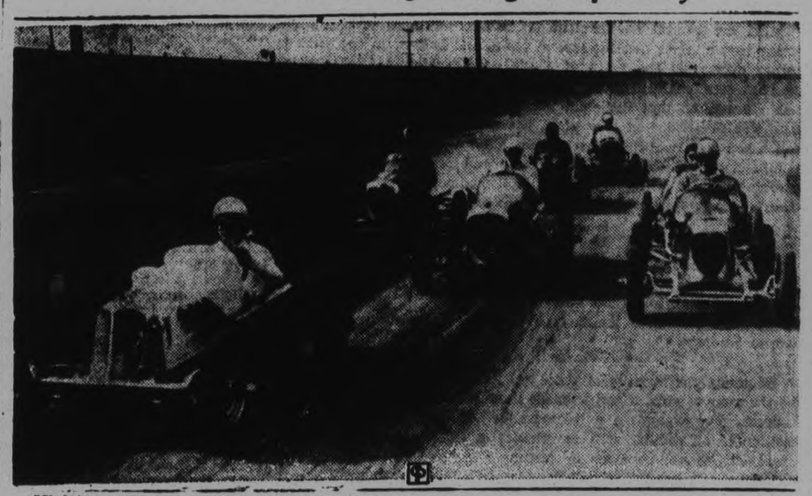

Miniature auto races, with cars one-third the size of the ordinary speedway machine, is proving popular in Los Angeles, Calif., where the idea originated. And the sport is not nearly so dangerous as ordinary speedway racing, as these small cars average 50 miles an hour. The cars, built by the youngsters who drive them, are usually powered with marine or motorcycle engines.

WEILAND-AURIE-LEWIS LINE FEARED MOSTLY BY HAWKMEN

"Wings Will Have to Open Up a Little, Played Too Cautious First Night," Says Adams, Commenting on Setback in First of Series.

DETROIT, April 4.—(AP)—Gloom and cheer were separated only by dressing room walls after Chicago Black Hawks had taken the first game of the Stanley Cup Hockey series from Detroit Red Wings 2-1.

Captain Herbie Lewis of the Wings tried to pep his mates up.

"That's just a starter," he cried. "We've got their number now and it will be a different story Thursday night."

"Take it easy, boys," Wing Manager Jack Adams told the losers. **"All of us were a little too cautious tonight. We'll open up a little. We'll bump them a little harder.**

Ebbie Goodfellow, Happy Emms and Doug Young, more rugged members of the squad who can give and take in the bumping exchanges smiled in anticipation.

Tommy Gorman, the Ottawan who manages the Hawks, wore his broadest smile as he greeted his players when they came off the ice. There was a lot of backslapping in the Hawk dressing room and Paul Thompson took a friendly beating from his teammates congratulating him.

"Cude never saw that shot, Paul," said Lionel Conacher, who shared the Chicago scoring with Thompson. **"It was great,"** broke in Charlie Gardiner. **"It was as nice a backhand shot as I've ever seen.**

Major Frederic McLaughlin, Hawk owner, evidentaly enjoyed his triumph over his old rival, James Norris, owner of the Wings, but he had no comment to make.

After the first period Adams gave the Wings a pep talk. "You fellows have been playing hockey too long to fall for that sucker play of Conacher's," he said. "What's the matter? Are you afraid of him? Why didn't somebody smack him down and another thing. You're all shooting too high. Aim at Gardiner's shoestrings. Now let's get that goal back and remember, don't get careless."

Gorman evidently feared the Weiland-Aurie-Lewis line and between the second and third period devoted some time to telling his team to 'look out' for them.

MONCTON HAWKS ARE HEAVY FAVORITES TO WIN TROPHY

Strong Defensively, Forts Think They Have Every Bit as Good a Chance as Maritimers.

HACQUOIL BEST IN NET.

TORONTO, April 4. (CP). Moncton Hawks, who have dominated Canada's amateur hockey picture pretty thoroughly for two seasons, enter the third and deciding game of the Allan Cup final series here to-night favorites to defeat Fort William's Thundering Herd.

Critics who are backing their opinions with cash have made the Hawks favorites at around 3 to 1 to score their second straight triumph over the lighter, slower Western champions from the head of the Great Lakes. Even if all fans are not as convinced this will be another Maritime victory, the Hawks are generally regarded as holding an edge.

Percy Nicklin's big battalion from Moncton, beaten 3-2 in the first game last Saturday night, evened the series with a 4-2 win Monday night. In both games they held a sizeable edge in play over the fighting Forts without once definitely asserting much superiority on the score-card.

Hacquoil Best in Nets

The Forts are as sure as anything that Goalie Gordon Hacquoil will be as hard to beat tonight as he was in the first two games. And they believe a goal or two will win for them. Strong defensively, the Forts think they have every bit as good a chance to win as the Hawks. They don't mind in the least if Moncton does most of the hard work in midice—in fact they prefer it.

Bert Connolly, whose nose was fractured in three places in the second contest from a high crosscheck, may get into the crucial fixture but Nicklin will not decide definitely until shortly before the game starts. If Connolly does not play, Monty Muckle, right wing substitute, will be used.

Probable line-ups:

Fort William		Moncton
	Goal	
G. Hacquoil		Foster
	defence	
Knowles		Gill
	defence	
McCranor		Burrage
	Centre	
O. Hacquoil		James
	Right Wing	
O'Leary		McDonald
	Left Wing	
Hogarth		Irvine
	Subs.	
Manahan		McManus
McLeod		Miller
Houston		Webster
McArthur		Connolly

Officials: Clarence Campbell, Winnipeg and George Foster, Ottawa.

THE FINAL SIGN

WASHINGTON, April 4. (CP)—The first robin has arrived, the White House Easter egg rolling is over for a year, and the cherry trees hint of fragile blossoms soon to appear. But the capital has an even surer sign of spring. Senator J. Hamilton Lewis of Illinois, equally renowned for his ruddy whiskers and perfection of attire, has appeared on the Senate floor devoid of spats.

Hockey Results

STANLEY CUP FINALS

Chicago 2, Detroit 1. (Twenty-one minutes and ten seconds overtime. First of best three-out-of-five-game series).

MEMORIAL CUP FINALS

St. Michael's 5, Edmonton 0. (First of best two-out-of-three-game series).

Our Boarding House . . . . . By Ahern

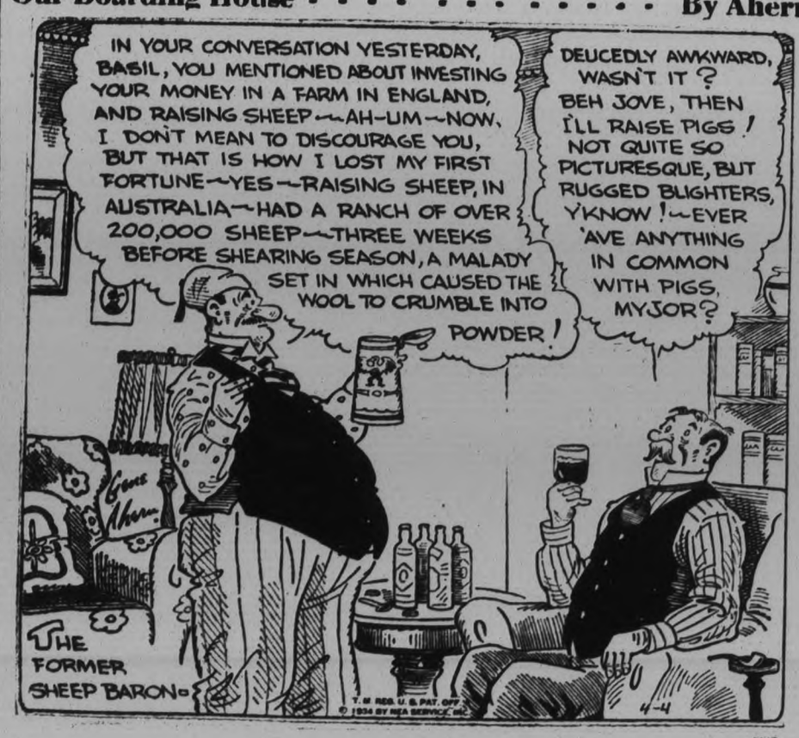

SPYING ON SPORTS

International Canadian

"Gossip and Such"

EIGHT HUNDRED spectators rose to their feet recently and cheered as the grand old man of the National league started his journey toward home plate with a possible winning run.

Two minutes later an ambulance siren shrieked—a baseball game came to an abrupt end—and a colorful veteran of the diamond was carried off the field, his left leg shattered in two places.

Such was the fate of Rabbit Maranville, infielder of the Boston Braves, and such may prove to be the final chapter of his baseball career. Rabbit was 41 last November and at his age the injury means more than it would for a younger player.

* * *

MOST BASEBALL players fear that old age will take them out of the game, but not so with the "Rabbit."

At 41 the Rabbit was as good as the day when he first joined the Braves back in 1912. It looked as thought he could go on and on—in fact, he would have eclipsed Hans Wagner's National league record of 2,785 games played had not this queer trick of fate overtaken him.

Maranville had 2,700 big league games to his credit and Manager Bill McKechnie had planned to start the season with Rabbit as his second baseman. * * *

MARANVILLE AN idol to the Boston squad, was well liked by players of other clubs and Boston fans. Although in late years a serious player and in the thick of the fight at all times, Rabbit always found time to inject a little humor into the game.

If Maranville wasn't clowning he would be throwing merry quips around the diamond. It is a certainty that he will be sorely missed on the Boston Braves' lineup this season.

* * *

THE CHANCES are 100 to 1 that Maranville will never again be seen in a big league game. His leg will knit, of course, but it certainly won't respond to action as in former times. Much younger men have had their careers ended by such fractures.

No matter how much the pain of his injury may be, we know full well that Rabbit has a greater one in the thought that he is through.

Let's hope that this thing called fate will deal a better hand and permit the old-timer's return to the game he loves.

SCOTS-PACKERS SOCCER LEAGUE

Five Teams Will Constitute District Loop—No Word From Port Hope.

REGISTRATION MEETING.

The Peterborough and District Football Association executive were informed at the general meeting, last night, that the Caledonians and Canada Packers will have a team in the league again. The Scots expect to have an organising meeting within the next week and report their office-bearers to the board.

William Downer informed the executive that the Packers would re-organize and hope to field a team that will uphold the honors of the past.

Each club will be charged ten cents for a registration form issued by the secretary. Also new flag posts for the field be purchased before the playing season begins.

Changes of Rules

The committee on rules and regulations have suggested changes in the constitution that were approved at the annual meeting but will have to be considered by the individual clubs before being placed on record. Last season, the postponement of the games through unforseen circumstances caused many unplayed games and the committee has suggested the change to read as follows:

"That no club or clubs shall have the power to postpone or break a league fixture, unless in unforseen circumstances; a 48-hour notice must be sent to the secretary of Association, also the secretary of the opposing club and official referee."

Rule 7 and 8 is to be discussed, "Ineligible players" and "any club withdrawing from the league."

There will be three teams from the city—Canadian General, Canada Packers and Caledonians along with two outside elevens—Deloro and Lindsay. No communication has been received from Port Hope.

All referees are requested to register immediately.

Blondy Ryan May Clinch Second Base Berth With Giants

CAPITOL TO-DAY AND THURSDAY

Was Her Mother's Face Red?

When this pampered daughter of society's 400 fell in love with a son of the 4,000,000.

She Was Launched Like a Battleship!

COMING OUT PARTY

with Frances Dee, Gene Raymond, Alison Skipworth, Nigel Bruce, Harry Green

A Jesse L. Lasky Production

Directed by John Stahl

STAN LAUREL and OLIVER HARDY IN "Dirty Work"

COMING MONDAY, TUESDAY, WEDNESDAY

"Catherine the Great"

SPECIAL TREAT for the KIDDIES FRIDAY MORNING AT 10 O'CLOCK

—Three Mickey Mouse Comedies
—Three Colored Silly Symphonies
—One Krazy Kat
—One Popeye the Sailor
—One Our Gang Comedy
and
—Funnv Little Bunnies
Children 10c Adults 25c

CAPITOL

To Parents: Give the kiddies a holiday treat. They'll enjoy this show.

Hawks Almost Double Shots on Goalie Cude

The box score of the first game of the Stanley Cup final series is as follows:

Chicago—	S	G	A	P	Detroit—	S	G	A	P
Gardner, goal	0	0	0	0	Cude, goal	0	0	0	0
Abel, defence	1	0	0	0	Young, defence	1	0	0	0
Conacher, defence	6	1	0	2	Graham, defence	0	0	1	0
March, forward	6	0	0	2	Lewis, forward	3	1	0	2
Thompson, forward	8	1	0	2	Goodfellow, forward	4	0	0	0
Couture, forward	3	0	0	0	Aurie, forward	4	0	1	0
Jenkins, defence	1	0	0	0	Welland, forward	3	0	0	0
Goldsworthy, forward	1	0	0	0	Wiseman, forward	0	0	0	0
Cook, forward	2	0	0	0	Sorrell, forward	2	0	0	0
Romnes, forward	1	0	1	0	Emms, forward	1	0	0	0
Gottselig, forward	4	0	0	0	Buswell, forward	1	0	0	2
McFadyen, forward	3	0	0	0	Marker, forward	0	0	0	0
Trudel, forward	5	0	0	0	Carrigan, forward	2	0	0	0
Coulter, defence	1	0	0	0	Moffat, forward	0	0	0	0
					Williams, defence	1	0	0	0
Totals	42	2	1	6	Totals	22	1	2	4

Key: S—shots on goal. G—goals. A—assists. P—penalties in mins.

Toronto Saints Hold 13-Point Advantage

TORONTO, April 4. (CP)—St. Andrew's juvenile basketball team of Toronto to-day clung tenaciously to a 13-point lead, which did not feel as big as it looked, and wondered if it could stave off the speedy and surprising Hamilton Zions in the return game at Hamilton next Saturday, the Saints defeated the Zions 42-29 here last night in a semi-final Ontario Amateur Basketball Association game.

Thirty-three fouls were called throughout the hard-fought test by Referee "Yank" Shanahan of Toronto. Two players from each team were banished in the last half after incurring four fouls each and one Hamilton player, Vernon McIlveen, was put out of the game for arguing with the referee.

The United Church Zions, Juvenile church champions of Ontario, showed surprising form and it was a nip-and-tuck battle all the way. The score at half-time was 24-20 for the Toronto quintet.

DOUGHERTY'S BEATEN 12-6.

Thomas' team defeated Dougherty's, 12-6, in the junior cage game of the Boys' Hobby Show tournament in the "Y" this morning ,while Johnston's won from Whaley's, 16 to. The junior final to-night will be at 7.30, following the preliminary intermediate game which will start at 7.00. The intermediate final will start at 8.00, and will be followed at 8.30 by the Young Men's final.

Wrestling Last Night.

(By the Canadian Press.)

NEW YORK.— Hans Kampfer 218, Germany, and George Galza 235, Italy, drew 37:49 (both fell out of the ring and were counted out).

ALBANY, N.Y.— Sandor Zzabo 218, Hungary, defeated Frank Bronowicz 216, Chicago, two out of three falls.

CHARLOTTE, N. C. — Charlie Fischer, Kansas City 174, threw Joe Banaski, Albany, N. Y., 175, one hour.

NEW HAVEN, Conn.—Abe Coleman, New York, won over Dick "Bull" Martin, Trenton, N.J. (Martin disqualified).

Basketball Results

HOBBY SHOW BASKETBALL TOURNAMENT

Junior games played Tuesday:

Thomas..... 8 Whaley 4
Johnston..... 5 Dougherty 3

Intermediate games played Tuesday:

Grose.....20 Johnston 17
Galley.....15 Weese 18

N.B.—Three teams tie for first place—Grose, Weese and Johnston.

Finals to-night: Grose will play Weese at 7.30, winner to meet Johnston who drew the bye at 8.00 o'clock.

DODGERS WANT MORE PITCHERS

Hal Lee to Hold Down Second Base Assignment for Boston Braves.

TRAINING BRIEFS.

(By The Associated Press)

JACKSON, Miss., April 4 (AP) —Ousted from the shortstop berth by Travis Jackson, Blondy Ryan may push his way back into the New York Giants' lineup as a second baseman. The youngster played there yesterday, while Hughey Critz was nursing an injured ankle.

• • •

ORLANDO, Fla.—The opening of the National League season is less than two weeks away, but Bob Quinn, business manager of the Brooklyn Dodgers, still is trying to find another winning pitcher.

Captious critics insist the Dodger pitching staff consists of "Mungo, Mungo and Mungo."

• • •

ATLANTA.—In his capacity of president of the Atlanta Baseball Club, Bobby Jones is sorry Babe Ruth is not manager of the New York Yankees.

The Atlanta Club needs mound strength, and Bobby says: "I'd trade a pretty fair golfing backswing for a winning pitcher. Too bad, Ruth's not the Yankees' manager; a golf bug like The Babe would make the deal gladly."

• • •

ST. PETERSBURG, Fla.—Hal Lee will hold down the second base assignment for the Boston Braves.

Bill McKechnie has reached the conclusion that Dick Gyselman is a third baseman and nothing else, and so the Californian loses an opportunity he may have had of replacing the crippled Rabbit Maranville at the keystone sack.

PATRICK TO QUIT JOB WITH N.H.L.

Managing Director of National League Intends to Accept Club Offer.

MONTREAL, April 4. — Frank Patrick will be with the National Hockey League next season but not as managing director and vice-president, he said, as he boarded a train for Detroit to see the Stanley Cup series between Detroit Red Wings and Chicago Black Hawks.

"I will be back next season, but not as an official of the National Hockey League," said the retiring managing director. "I have offers from two major league clubs and will, within the next few weeks, accept one or the other."

It is understood that both Boston and Chicago have been bidding for the services of Patrick, brother of Lester Patrick, manager of the New York Rangers. At the close of the Stanley Cup series Frank Patrick will return to Vancouver for the summer months, returning east next fall.

He came to Montreal last September and was installed managing director of the N.H.L. with complete charge of league referees and discipline.

No Admission Charge For Grappling Show

An amateur wrestling show, with no admission charged, is being held in the "Y" Gym tomorrow (Thursday) evening at 8.30 o'clock. Outstanding local grapplers with two Ontario champions will perform. Six or seven matches will be staged, the purpose of the show being to test out some of the local matmen and possibly send them to represent Peterborough in the provincial championships in Kitchener, April 27th and 28th. Interested spectators are invited.

Bill Hogen, city champion of the 126-pound class, meets U. E. Waterman at 135 pounds in one bout. Freddie Williams, 135-pound local champion, tangles with Jack Bennett, 145; Andy Chartran, 152, meets Kitchen Johnson, 154. Waldie Myers, 135-pound Ontario champion, comes down from Toronto to take on Bill Taylor, 156; and Bill is also slated to meet—after a suitable interval—Ban Englebloom, the 145-pound Ontario champion from Toronto. Carlos Routley and Frank Leahy will stage one of their side-splitting burlesque grappling matches, and Jack Gardner and Mick Magee may meet also.

SAMMY McMANUS TO PLAY WITH MONTREAL MAROONS

MONTREAL, April 4 (CP)—Sammy McManus, speedy forward of Moncton Hawks, Canadian hockey champs last year, who are now playing a series with Fort William for the Allan Cup, has come to terms with Montreal Maroons of the National Hockey League, officials of the Maroons announced here yesterday.

McManus has not signed a contract, but it is understood he will be seen in a Maroon uniform next year. Maroon officials hastened to put him on their negotiation list when they saw him perform against McGill University in the playdowns here two weeks ago

SPORTS DAY BY DAY

Hockey — Bowling — Boxing
Basketball — Curling, Etc.

By C. J. P.

What may prove to be the final girls' basketball game of the year is listed for to-night at 6.45 in the Y.W.C.A. when Westclox and Blue Petes meet. It'll be their third game of the two-out-of-three series, Westclox copping the first by a 1-7 count but being held to a 13-all draw in the second. Last year's champs are favored to win out, but don't lay the family jewelery on this evening's contest. Both teams are smart, dish up fast exciting cage play and they rate a good crowd of fans for the windup game, or the second last tilt—which ever it may turn out to be.

• • • • • •

Good news is in the offing for the local Senior Lacrosse Club—though it may turn out to be just another idea gone screwy. But at the O.A.L.A. convention in Toronto Good Friday, 'twas hinted that maybe only two Toronto teams would play senior lacrosse this year and that a likely senior league would consist of Peterborough, Orillia, Richmond Hill, Malvern Grads and Oakwood Grads — the last two of Toronto. This would be fine for the local entry, cutting down a couple of the trips, bringing in the powerful Orillia team, and doing away completely with monetary guarantees to teams playing here. 'Twould be the nerts—but, of course, the idea is still up in the air.

• • • • • •

Writing up a Bay of Quinte ball meeting the other day, the Belleville scribe said: "The second statement was by far the most astounding. All present were discussing the C.O.B.L. problem when Walt Gerow came to bat with this statement: 'You get Picton to jump senior and Napanee will go in the Central League and make a real loop of it.' There's food for thought. The C.O.B.L. magnates could do worse than visit the Prince Edward County seat and talk the matter over with them. At that, the Picton club have a real smart team of ballsters and with the addition of a battery would make it plenty interesting for the present C.O.B.L. roster."

• • • • • •

Well, we're glad the Quinte sportswriter found something to be astounded at. We're not so lucky as we've been figuring all along that Napanee wasn't loading up for fun, nor would other teams welcome them into intermediate company with four or five imports. As for that "make a real loop of it" crack—tut, tut, Walter, you haven't forgot what happened when Napanee came here last year, have you? And, as for the C.O.B.L. officials going after Picton, don't forget they twice this winter invited Picton to meetings, but Picton each time declined, saying they weren't interested in senior ball. No, we—meaning the C.O.B.L. clubs—should be very well satisfied this summer playing an interlocking schedule with the strong Ulster Stadium League, which will include Oshawa this year. Of course, Napanee would be a welcome addition also, if it doesn't remain in intermediate company.

• • • • • •

Church Softball League holds its annual meeting Wednesday, April 18th, at seven p.m. in the Y.M.C.A. Don Charlton, chairman of the Sports' Committee of the local Boys' Work Board—who sponsor this loop—is calling the meeting and urges a good turnout, at least two representatives from each Sunday School, as each church has two votes. A committee of five will be elected to run the loop this year, last season's consisting of: Chairman Harold Rehill, Len Agnew, Whitty Thirnbeck, Jack Clayton and Secretary Don Charlton. Suggestions should be brought up at this meeting. The league starts early in May and winds up late in June. It was very successful last year, due chiefly to the officers in charge, with seventeen teams entered, six juniors, four juveniles and seven in the newly-formed bantam section. St. James won the first, Knox took the juvenile title, and St. James copped the bantam.

• • • • • •

Friday, April 13th, is the date set for the Senior Baseball Club's pro grappling show at the Brock here, and that date is going to be an unlucky one for some of the grunt-and-groaners! Tommy McClure, of the Mutual Street Arena, Toronto, is promoting the card and will have a flock of his lively light-heavies down for the occasion and fans can get an eyeful again of the most successful sport in these days of depression. Rassiin' has more than held its own since it turned modern, and everywhere the fans are flocking to see the paid behemoths get away with their mayhem and highly-humorous antics. Local rassiin' followers are ready for another good card and this shohuld be it.

• • • • • •

And here's a free dish of amateur grappling being offered for tomorrow night in the 'Y' gym when outstanding local matmen tangle with each other, and with two Ontario champs from Toronto, at 8.30 p.m. The idea is to find out how many, if any, of the Peterborough rasslers are ready to go to the Ontario titular matches in Kitchener the end of this month. Complete card appears elsewhere in today's paper and includes Bill Taylor, prominent local grappler, Ben Engleblоom and Waldie Myers—Ont. champs—and those burlesque experts, Frank Leahy and Carlos Routley. Don't miss it, it'll be a honey—and it's free!

• • • • • •

That City Lacrosse League meeting is to-night at eight in Duffus', and everyone interested is urged to attend and get the loop reorganized right for this summer. The boys are getting hot for the game again, and young Emmett Creighton had a gang out with their sticks up at P.C.I. yesterday warming up. They may be rushing the season a bit, but it won't be long now. They intend to workout every afternoon if possible from now on, so other young lacrossers will know where to find 'em, if they too feel the urge. This season looks like a comeback for lacrosse locally.

• • • • • •

Up and down Sports' Rialto: According to the C.A.H.A. no commercially-named hockey team next winter may enter Allan Cup playdowns, after the O.H.A. season, not even if they change their name . . . . But they did extend the residence rule from May 15th to Oct. 15th . . . . Chicago Hawks served notice they'll be tough to take in the Stanley Cup series by knocking off the Red Wings, 2-1 in Detroit last e'en . . . . Bill Hudson, who played for Cobourg in the C.O.B.L. two years ago, will leave Port Hope next week for a tryout with St. Louis Cardinals; he's a shortstop . . . . Considerable interest and comment has been aroused by old and young puck fans over the pictures we're running of the 1926 Petes, O.H.A. senior champions.

CARPET BALL

Week's Results.

S.O.E. No. 9, 10-10; St. George's No. 3, 12-8.

S.O.E. No. 11, 6-2; All Saints No. 1, 11-12.

L.O.L. No. 2, 10-4; St. John's No. 12, 4-8.

S.O.E. No. 11, 8l0; All Saints' No. 14, 10-5.

L.O.L. No. 2 12-6; All Saints' No. 15, 8-12.

K.O.P. No. 18, 14-12; All Saints' No. 13, 6-4.

W.O.W. No. 8, 18-11; L.O.L. No. 21, 2-4.

L.O.L. No. 22, 15-16; St. George's No. 17, 12-7.

S.O.E. No. 9, 13-10; St. George's No. 6, 8-9.

L.O.L. No. 22, 13-11; St. John's No. 19, 4-6.

League Standing.

Team No.	P.	W.	L.	D.	Pts	Aver
8	72	47	20	5	99	.57
19	68	41	24	3	85	.54
17	72	39	26	7	85	.51
10	68	38	24	6	82	.53
6	72	38	28	6	82	.49
2	72	36	31	5	77	.53
1	70	37	30	3	77	.52
15	72	35	33	4	74	.51
9	72	34	32	6	74	.50
22	72	34	32	6	74	.49
18	72	33	33	6	72	.51
11	72	33	33	6	72	.49
4	70	31	34	5	67	.49
3	72	30	35	7	67	.48
12	72	31	36	5	67	.47
20	70	28	33	9	65	.49
21	74	29	38	7	65	.46
13	70	28	35	7	63	.49
7	68	29	36	3	61	.46
5	72	28	40	4	60	.46
14	72	28	42	2	58	.46
16	70	17	50	3	37	.45

BOXERS PREPARE FOR TITLE BOUT

Carnera to Train in Lumber Camp—Max Baer at Atlantic City.

MEET ON JULY 14TH.

By EDWARD J. NEIL
(Associated Press Sports Writer)

NEW YORK, April 4.—The second successive day of Spring warmth and sunshine, in addition to thawing out Manhattan's winter-worn joints, to-day brought forth new facts and figures on the June 1 duel of Primo Carnera and Max Baer.

Carnera, the huge champion, will attempt to catch up with his playboy challenger in the matter of training by heading into the Maine woods Saturday for four weeks of shadow-boxing with an axe and some of the tall trees that abound in New England.

Baer, fresh from a Winter of dusk-to-dawn flights through the cabarets of the land and a joust with Hollywood, has been at Lake Tahoe, Calif., for two weeks. The Californian is due here the middle of April and will complete hi conditioning at Atlantic City, where he trained last Summer before knocking out Max Schmeling. Carnera visited at Dr. Bier's camp at Pompton Lakes, N.J., today and decided to work there on his return from Maine.

TUMBLING THE PINS

DUFFUS BOWLERS are champs of the Inter-Alley League by virtue of their decisive victory over the K. of C. team last night. The winners took the series at the K. of C. alleys by a margin of 151, and the last three games rolled at Duffus' by 102, thus winning the nine-game series by 340 pins.

• • •

FINAL SCORES:

Knights

Cremasco	252	239	252—	743
J. Anthony	148	154	212—	514
L. Anthony	197	181	189—	567
M. Anthony	217	250	222—	689
V. Anthony	160	210	231—	601
	974	1034	1106—	3114

Duffus

Weese	185	286	167—	638
Martin	176	227	176—	579
Miller	208	196	228—	632
F. Jones	158	196	286—	640
Playford	260	222	241—	723
	987	1107	118—	3212

• • •

EXAMINER TEAM Industrial League winners, took it on the chin last night at the Y.M.C.A. when they tangled with a picked team from the "Y" senior circuit and lost the championship of the alleys by 200 pins even. Baker and Scates were way off for the Printers, while every one of the "Y" bowlers topped the 600 mark, to spill a team total of 3,253 pins.

• • •

THE SCORES:

Examiner

Scates	114	206	161—	481
Baker	199	197	147—	543
Holyman	206	204	299—	709
Wyllie	184	315	222—	721
Taylor	141	191	267—	599
	844	1113	1096—	3053

"Y" Seniors

Routly	150	272	193—	615
Prindible	218	171	233—	622
Delahaye	238	267	148—	653
Gimblett	166	222	217—	605
Lewis	213	251	294—	758
	985	1183	1085—	3253

• • •

WHY NOT a play-off series for the championship of the city, with the "Y" Seniors, who won last night, together with the Duffus No. 2 team, Inter-Alley champs, and the winner of the K. of C. Monday night league, which will be decided next Monday night. These three could play a three-game series, pinnage to count, and the alley managers, arrange for suitable prizes.

• • •

FOUR TEAMS battled in the Ladies' City League last night at Duffus'. Mrs. Hepburn's "Y" team tumbled the Dominion Woollens, in a shutout victory, the winners exhibited a consistent style with Ethel Rae leading. Team scores:

"Y" Ladies	770	737	731—	2238
Dominion Wool.	559	567	552—	1668

• • •

LUCKY STRIKES beat their old rivals, the Nasua Paper girls, for a three-one decision. Zita Thomas, winning team captain, spilled 164, 197, 206—567, to top both crews. Harrietta Thomas was next with 515, while the opposing bowlers, most of whom are heavy hitters, performed below their usual style. E. Smallwood led the Nashua with a solo effort of 191. Team scores:

Lucky Strikes	801	653	804—	2258
Nashua Paper	565	684	615—	1864

ENTERS OLYMPIC TEAM

The Canadian Olympic games committee has decided to formally accept an invitation to participate in the eleventh Olympiad to be held in Berlin, Germany Aug. 1 to Aug. 16, 1936. The decision to accept the invitation was made at a committee meeting held in Toronto and presided over by P. J. Mulqueen, chairman.

Regent Entertainment

STARTING TO-DAY
Double Feature Bill
Last complete show starts at 8.30 p.m.

A Riot of Romance Life and Laughter — Feature No. 1

MARY CARLISLE
BUSTER CRABBE
CHARLES STARRETT
FLORENCE LAKE
AND
TED FIO-RITO AND ENTERTAINERS

in "The SWEETHEART of SIGMA CHI"

Directed by EDWIN MARIN
A W. T. LACHEY PRODUCTION

FEATURE NO. 2

The famous book of the month becomes the picture of the year.

COULD HIS WIFE BE FAITHFUL when he gambled away his right to love?

EDW. G. ROBINSON
DARK HAZARD

GENEVIEVE TOBIN - GLENDA FARRELL

SHOW BOAT DAYS

A Musical Comedy of the Old South

Third Stage Success Presented By
80 CAST OF ARTISTS 80
PETERBORO KINSMEN CLUB

GRAND OPERA HOUSE
Thursday - Friday - April 19 - 20

McLarnin Is Ordered To Box Van Klaveren

NEW YORK, April 4. (CP).—The New York State Athletic Commission yesterday gave Jimmy McLarnin thirty days in which to accept a challenge by Bep Van Klaveren for the welterweight championship or forfeit his title claims, so far as New York is concerned.

Van Klaveren formally challenged for the Vancouver Irishman's title during the afternoon, and posted a guarantee of $2,500 with the Commission.

McLarnin won the 147-pound title by knocking out Young Corbett in one round last May. Efforts to match him against Barney Ross, lightweight champion, recently collapsed.

MEMORIES OF '26 - O.H.A. TITLISTS

RAY ROSE—Forward

Versatile Star, Played Most of His Hockey Career in Local Amateur Circles.

YEAR IN QUEBEC CITY.

Ray Rose, one of the Peterborough-born members of the O.H.A. 1926 champion Petes, started his hockey career in his home city, and with the exception of a year's experience in the Quebec City league, played all his hockey here. He began as a member of the Peterborough junior squad and played both intermediate and senior hockey. With the championship squad Rose was one great assistance for he not only played a bang-up game on the forward line, but when (Snap) Parker was injured with a fractured shoulder and unable to play in the London series, Rose stepped into the breach, and teaming up with Bert McLeod turned great card in the final dash championship.

RAY ROSE.

Character From Handwriting

By BLANCHE A. DRAPER

A Feature Conducted by Peterborough's Leading Handwriting Analyist for the Readers of The Examiner

Elsie Deck,
552 Roger St., Peterborough.

Your handwriting describes you to be one who finds it necessary to combat against two outstanding characteristics. You have a tendency at times to rush headlong into work and intrigues which are really beyond your power to undertake. There are other times when you feel too indisposed to exert yourself on anything or anyone. There is no happy medium to your nature. You are either one extreme or another. Your large upper loops tell that if you really endeavour to expend more will power on what you know, you will do well and be able to make a success of your undertaking. Your best outlet now would be a life devoted to love and happiness—a life in which you would be protected, in which you would give your best to housekeeping, because of that love. I think you would make an excellent housewife. In this station of life you would find an outlet for your pent up emotions. As it is, your writing shows dissatisfaction and discontent but a great unbounded capacity for love.

Annie E. Buchanan,
Havelock, Ont.

The handwriting as delineated on your sample for analysis indicates that you are a very interesting person. You are diligent and enterprising. Your mind is active and retentive.. Your movements, physically are quick and decisive. You do not permit yourself to dawdle over anything. This is because you are so filled with the spirit of progress that you cannot afford the time in which to procrastinate. You are introspective and restrospective mentally as regards your capacity to accomplish certain objectives, but even at that you do not waste time in so doing. Your large capitals bespeak a rather generous nature, but in this you are quite sensible. Your generosity fortunately does not dominate your good sense. You are always ready to offer a helping hand to those who are deserving assistance. You are born under Sagittarius ruled by Jupiter. February and June are your best months. Thursday your best day. Your number is 4.

Ann Bertha Johnston,
Keene, Ont.

The handwriting as delineated on your sample for analysis illustrates ingenuity and keen intelligence. You are artistic and temperamental, vital and very interested in the current events of the times. You seem to come to definite decisions very quickly. You are wise, and educated along certain lines more than the average. You are one of the leader type because of your ingenious mind, and you should enjoy all honors due to your station in life. Your health seems to be in excellent condition. Your 't' bar crossings reflect determination and excellent will power. You have sufficient ambition with which to enable you to accomplish any line of endeavor that you may choose as a life work. The long lower loop attendant to your letter 'J' in 'Johnston' shows a love of out of door recreation and interest in physical culture.

Mrs. Frank Youmans,
R.R. No. 1, Havelock, Ont.

Your handwriting with it's firm, fine open formations as delineated on your sample for analysis shows that you are affable yet honest. You positively detest anything which is not put forth open and above board. You are, however, susceptible to flattery, or one might say, you respond to kindness and kind words. As a rule you are modest and hate display, but you feel highly elated when someone praises your work or your choice of clothing. Your imagination is well expressed, and you should experience no difficulty in creating new ideas. Sometimes you are a trifle too sensitive and resent intrusion into your private affairs, but you do not 'hold a grudge' against the offenders. Your number is 4. You are born under the sign of Scorpio, the Scorpion ruled by Mars. January and July are your best months. Tuesday is your best day.

Jannette Sullivan,
Douro.

Your handwriting offered on sample for analysis suggests a kindly nature. You are an individual who would offer assistance without question to those who appeal to you for help. You are sympathetic and understanding. Your will power is normal. Relative to your question I might suggest that you undertake the growing of flowers, like hot-house plants etc. This should help to solve your problem in a monetary way. The main body of your writing tells me that you have acquired the wisdom of maturity and are gifted with common sense and that you are friendly and openhearted. If you care to send me your birth date, month and year and the date on which this delineation appears in The Examiner, using the same name, I shall be glad to be of further assistance to you.

THE STARS SAY . . .

By GENEVIEVE KEMBLE

For Thursday, April 5

The lunar as well as mutual aspects bearing rule on the affairs of this day are most propitious in their effect upon all channels and avocations for progress, profit increased fortunes and enhanced prestige and popularity. All may be instigated by a radical turn of events launching one in fresh fields, with new interests, environs and associates. Of far-reaching influence on the future life will be this new opportunity and its alliances, with elders, powerful persons and private affiliations contributing their meed toward high achievement, happiness and success.

Those whose birthday it is may be prepared for a very important year, a radical change, opening up new opportunities, friends, associations and leading to high achievements with enhanced fortunes, prestige, popularity, and personal pleasure.

A child born on this day should be original, independent, adventurous and ambitious, attaining high position by its talent, popularity and dependability.

ADVERTISE IN THE EXAMINER

Norwood

Miss Anna McNulty is spending the Easter vacation in Detroit.

Miss Maude Milligan of Toronto is the guest of Mrs. J. Scott.

Mr. and Mrs. Thomas McConnell, also Mr. and Mrs. J. McConnell, attended the funeral of the late Mrs. Bessie Manley of Hastings on Sunday.

Miss Ruth Harper, who is going to attend the Ontario College of Education in Toronto, is spending a few days with relatives here.

The Ladies' Aid of St. Andrew's Presbyterian Church held a very successful bazaar and afternoon tea on Saturday afternoon in the basement of the Library.

Miss Lila Burgess of Warsaw is spending the vacation at her home here.

Miss M. Taylor, B.A., with her sister Miss E. Taylor, spent Saturday in Peterborough.

Mrs. B. Hailes of Peterborough spent Friday with Miss C. Calder.

Mrs. Ruth Reynolds of Peterborough spent the week-end at the home of her son, Mr. L. Sedgwick.

The St. Andrew's Presbyterian Church prayer meeting will be held on Wednesday evening at the home of Mr. H. Godin, with Mr. Godin in charge.

Mr. and Mrs. C. S. Patterson of Toronto are the guests of the latter's parents, Mr. and Mrs. E. C. Squires.

Miss Flora Leeper, nurse-in-training at the Oshawa General Hospital, spent the week-end with her parents, Mr. and Mrs. R. Leeper.

Miss T. Robson of Toronto is spending the vacation with her sister, Mrs. N. C. Porter.

Mr. Walter Cleland of Toronto, accompanied by his friend Mr William Green of Cobden, spent the holiday with Rev. and Mrs. Cleland.

Mr. and Mrs. E. Guest and son Johnny of Toronto are the guests of the latter's parents Mr and Mrs O. Ferguson.

Miss Anna Brethen of Whitby was the guest of her parents, Mr. and Mrs. G. A. Brethen, over the holiday.

Mr. J. Breckenridge, principal of the Cooksville Public School, and Miss B. Breckenridge of the Toronto Public School staff, are spending the vacation at their home here.

Mr. and Mrs. A. G. McDermott and daughters Mary and Joan of Port Credit, are the guests of Mr. and Mrs. F. Knight.

Mr. C. McConnell and Miss Ina McConnell spent Sunday with Mr. and Mrs. E. Warner, Hastings.

Dr. and Mrs. Gerald Gardner and son Ralph of Havelock spent Sunday with Mr. and Mrs J. Gardner.

Miss Olive Webster, B A., of the Glencoe High School staff, is spending the Easter vacation at the home of her parents, Mr. and Mrs. F. Webster.

Mr. L. Renaud is attending the O.E.A. convention in Toronto this week.

Mr. Gerald Walsh and sister Miss Beatrice Walsh of Picton were week-end guests of Mr. and Mrs. G. Hamblin.

"WORN OUT" and WORRIED

Not Just Sure What Was Wrong

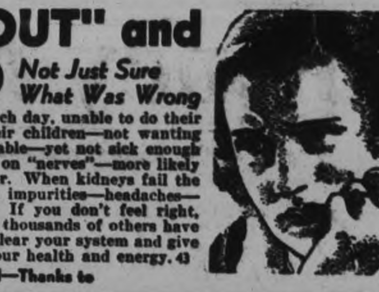

Many women drag around each day, unable to do their housework—cranky with their children—not wanting to see friends—feeling miserable—yet not sick enough to go to bed. Some blame it on "nerves"—more likely their kidneys are out of order. When kidneys fail the system becomes clogged with impurities—headaches—backache, frequently follow. If you don't feel right, take Dodd's Kidney Pills, as thousands of others have done for three generations. Clear your system and give nature a chance to rebuild your health and energy. 43

Now Feeling Well—Thanks to

Dodd's Kidney Pills

Trent River

The road scraper operated on the Trent River-Havelock road on Saturday, but had little effect on ridges of ice which extend the full width of the road.

The Misses Laura and Agnes Wight returned Sunday afternoon to Toronto having spent over Eastertide at the home of their mother, Mrs. A. Wight.

Miss Ferne Longmuir was a recent visitor with Miss Betty Ormiston.

Miss Josephine Hoffman of Havelock is spending the Easter holidays with her grandparents, Mr. and Mrs. William S. Davidson.

Mr. Kenneth Craddock of Trenton is holidaying with his brothers at "Cedar Isle."

Mrs. George Dart was a week-end visitor with friends in Havelock.

Messrs. George Armstrong and Gerald Buchanan spent over the week-end in Bancroft.

Mr. Everett Mayoock, teacher at Conolly's School is holidaying at the parental home in Warkworth.

Mr. John Boyd returned Saturday from Foxboro where he spent a week with his nephew and niece, Mr. and Mrs. John Boyd, Jr.

The usual large attendance for Easter day service Sunday afternoon at the United Church was interfered with owing to road conditions. The pastor, Rev. S. A. Kemp delivered an appropriate address for the occasion.

Zoroastrianism is the designation generally employed to denote the ancient religion of Persia prior to the Mohammedan conquest of Iran.

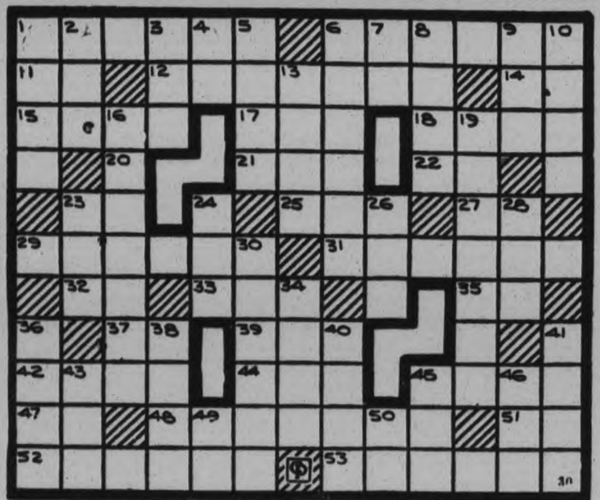

ACROSS

1—A sport
6—To admit as true
11—Iridium (abbr.)
12—Pertaining to the Turks
14—Either (abbr.)
15—Form of draw
17—Salutation
18—Superior in posit
21—Relative (abbr.)
22—A pronoun
23—Regarding
25—A bay
27—Accomplish
29—To regard with respect
31—To bear witness to
32—District attorney (abbr.)
33—Head of newspaper (abbr.)
35—Tellurium (symbol)
37—Topographical engineers (ab.)
39—The frigate bird
42—External appearance
44—A container
45—Elongated fish (pl.)
47—Established church (abbr.)
48—State of being sick
51—Each (abbr.)
52—Sewing device
53—A small beetle

DOWN

1—To carry or drive to some place
2—Sin
3—At the pr
4—Pronoun
5—Celestial body
6—Absence of a limb
7—A continent (abbr.)
8—Frozen rain
9—Pertaining to birth
10—Auto accessory
13—In a higher place
16—To raise
19—A mounted sentinel
23—A color
24—Land measure
26—Devoured
28—Suffix used to indicate abundance
30—Fit to be eaten
34—Closely resembling
36—Forebode
38—A girl's name
40—In a new manner
41—Custom or rite (P. I.)
43—Frozen water
45—Compass point
46—Hawaiian garland
49—Low Latin (abbr.)
50—Compass point

MANY APPLICATIONS RECEIVED

PORT HOPE, April 4.—According to H. Fulford, president of the Children's Aid Society of the United Counties of Durham and Northumberland, twenty-two applications for the position of superintendent to succeed the late Dr. James T. Daley, have been received. The appointment has not been made yet and the various applications are being considered this week.

BRICK BRADFORD—In the City Beneath the Sea By William Ritt and Clarence Gray

MUGGS McGINNIS Her Own Method By WALLY BISHOP

HIGH PRESSURE PETE Oh Yeah? By GEORGE SWAN

TILLIE THE TOILER By Russ Westover

THE TUTTS By Crawford Young

BRINGING UP FATHER By George McManus

For Profit USE THE CLASSIFIED For Profit

WANT AD. RATES

Cash 1 Cent per Word or Figure per insertion.
Minimum Charge, 25c for Any Advt.

If Charged 1½ Cent per Word or Figure per insertion.

Phone We will call for your Ad. and give you the cash rate. **1600**

CHARGES:

Birth Notice	50c
Death Notice	50c
Locals (Local Page), per inch	$1.00
Black Locals (Local Page), per in.	$1.40
Card of Thanks	50c
In Memoriam (up to 2 inches)	75c
Over 2 inches, per inch	50c
With Black Border, extra	25c

INDEX TO EXAMINER CLASSIFIED WANT ADS.

Agents Wanted	L
Boarders Wanted	F
Business Opportunities	K
Chiropractor	U
Cottage, Summer Resorts	E
Dressmaking	Z
Employment Wanted	J
Female Help Wanted	H
Found	N
For Rent—General	C
For Sale—General	A
General Notice	T
Help Wanted (Male or Female)	X
Live Stock	O
Lost	M
Male Help Wanted	G
Personal	R
Pet Stock	W
Poultry for Sale, and Eggs	P
Radio	I
Real Estate for Sale	D
Salesmen Wanted	Y
Situations Vacant	V
To Rent—Houses, Apartments	B
Used Cars for Sale	S
Wanted—General	Q

IMPORTANT!

In requesting us to call for your ad, the order must be phoned before 11 a.m. in order to insure it being inserted on the same day.

a For Sale—General

DRY MIXED WOOD. EDWARDS' Fuel and Transfer. 'Phone 130. 6d-82-668A

DRY MIXED WOOD, $2 LOAD. BODY Maple, $2.50. 'Phone 2409. Renzetti. 6d-80-610A

SHINGLES AND ROOFING — BIRD'S Asphalt Shingles. No. 1 B.C. Shingles. F. H. Rowan, 549 King 'Phone 851. m.w.f-90-4339A

RUG, ALSO BABY WALKER. APPLY 166 Albertus. 3d-80-689A

BABY CARRIAGE, REASONABLE. 'Phone 2361. 3d-80-691A

GOOD TEAM DEMOCRAT, COMplete. Apply Albert Bendelow, Route 1, Ida. 5d-82-684A

LOAD MIXED WOOD, $2. HARDwood, $2.50 Pulkinghorn. 'Phone 278. 25d-102-692A

CHEAP — TWO-WHEEL TRAILER. Apply 516 Sherbrooke Street. 3d-80-694A

50 LOADS OF CINDERS, 25 OF Manure. H. Hamlin, 'Phone 2643. 3d-80-693A

OIL-CHANGE — GUARANTEED Motor Oil—All weights, 75c per Gall. Car Greased, 50c. Car Washing, 75c. Simonizing, $4.50. Polishing, $2.25. Your Car called for and delivered. Oil-Ateria, 182 Simcoe Street. 'Phone 777. 6d-83-702A

BABY CARRIAGE, GOOD CONDITION. 254 Mark Street. 3d-80-701A

GIRL'S SPRING COAT, SIZE 12. 'Phone 542W. 3d-80-700A

12" MIXED WOOD, 40% HARDwood, $6 Cord. 12" Body Hardwood, $8 Cord. Green Body Hardwood, $6 Cord. 'Phone 2097. 6d-83-697A

EATONIA CARRIAGE, IN GOOD condition. 368 Mark Street. 3d-81-711A

ONTARIO CEDAR SHINGLES, SAWN in Peterborough. We would appreciate having those interested look our Stock over. Kingdon Barrel Factory, 3230. 6d-84-4657A

SET OF ENCYCLOPAEDIA, ALSO Books on Education. 264 Rogers Street. 3d-81-715A

FALL WHEAT, FIT FOR SEED. Harold Rowan, Ida. 3d-81-724A

FULL MEASURE! QUARTER CORD Dry Mixed Wood, $1.50. 'Phone 58. 4d-82-739A

TYPEWRITERS — SAVE NEARLY $25 in Clearance Sale (by maker) of Late No 5 Rebuilt Underwoods. New machine Guarantee. Easy terms. Free trial. Underwood Elliott Fisher Limited, 355 George 'Phone 2626. 3d-4,9,14-758A

a For Sale—General

15' SKIFF, JOHNSON MOTOR. Chevrolet Truck. 145 Hunter E. 3d-81-740A

GOOD HAY. H. FIFE, R. 1, Indian River. 3d-82-760A

PIANO, FIRST-CLASS CONDITION. Apply 536 Charlotte Street. 3d-82-755A

165 HOUSEHOLD AND FARM NEcessities. Familex Guaranteed Products. H. Kerr, 59 Hilliard, Distributor. 3d-82-747A

THREE-PIECE CHESTERFIELD. Apply 273 Romaine. 3d-82-751A

GERHARD HEINTZMAN VICTROLA, with 75 Records. Apply 709 Water Street, Apartment 12. 3d-82-768A

PINE SLABS, $2 HALF-CORD. Baker's Wood Yard. 'Phone 676. 26d-103-764A

SLIGHTLY USED FURNACE, ALSO Electric Washer, Fifteen Dollars. 'Phone 3071. 2d-81-766A

GENTLEMEN'S SUITS, CLEAN AND up-to-date in every respect, at only $3.95 up. Coats, $1 up. Pants, $1 Vests, 25c All kinds of Furniture very reasonable. Ruskin's Aylmer Street (opposite Fire Hall). 4d-83-777A

GAS STOVE, WITH OVEN. 32 WARE Street. 3d-82-769A

MISS SIMPLICITY WATER POWER Washer, good condition. 3252W. 3d-82-775A

GERHARD HEINTZMAN PIANO — Cost $475. Will sell for $100 cash. Combination Bed, also Dresser. 'Phone 593W. 2d-81-772A

SET DOUBLE HEAVY HARNESS, BY Auction, on Market, Saturday. 2d-81-779A

BEST ENGLISH HOUSE AND FLOOR Paint, 49c Pint, 90c Quart. Record Store. 2d-81-770A

b For Rent—Houses and Apartments

HEATED APARTMENT, IN GRAND Central Building. Possession arranged. Apply 437 George Street dtf-B

TWO WARM, COMFORTABLY FURnished Bedrooms, with good Board, in quiet home. 584 Charlotte Street West. 3d-81-735B

SEVEN-ROOMED HOUSE, EDISON Avenue, garden, electric pumping system, garage. Immediate possession. 170 Albertus. 3d-82-754B

HOUSE FOR SALE, RENT, OR EXchange. Apply 285 Dalhousie. 3d-81-742B

BRIGHT, HEATED APARTMENT, Furnished, Unfurnished. Summer rates. Bell Apartments, Hunter Street. 3d-81-737B

APARTMENT. 'PHONE 1405W. 265 Rubidge. 3d-81-733B

FURNISHED, CLEAN APARTMENT. Adults or Business Girls. 506 Bolivar. 3d-81-725B

TWO FURNISHED ROOMS FOR Light Housekeeping, with Sunporch. Apply 308 Stewart. porch. Apply 308 Stewart Street. 3d-81-730B

SIX-ROOMED HOUSE, CENTRAL, Nineteen Dollars 'Phone 443W. 6d-84-731B

MODERN APARTMENT. 285 DALhousie. 3d-81-741B

SNAP! DANDY LOWER FLOOR Apartment, front and back verandah, 3-piece plumbing; adults; 3 blocks north C.G.E., Rubidge Street. Apply 293 Dalhousie Street. 'Phone 273. 5d-83-713B

UPPER DUPLEX APARTMENT — Separate entrance; hardwood floors, electric range and fireplace, balcony. 304 Frederick Avenue. 'Phone 1424J. 3d-80-704B

SEVEN-ROOMED HOUSE, GARAGE; adult family. 540 Waterford for particulars. 'Phone 839W. 3d-80-698B

HOUSEKEEPING ROOMS, CENTRAL; heated. 106 McDonnel. 3d-80-699B

APARTMENT, HEATED, PARTLY Furnished, at 183 Lock Street. 3d-80-705B

HOUSE, NO. 249 WOLFE STREET. Apply 437 George Street. dtf-3682B

HOUSE, 408 BELMONT AVENUE (corner Belmont and Weller) Apply 437 George Street. dtf-2199B

HEATED APARTMENT IN BANK OF Commerce Building. Immediate possession. Apply 437 George Street. dtf-4177B

LARGE, BRIGHT, FURNISHED Rooms, all conveniences; central. 'Phone 1993W. 6d-83-681B

HEATED APARTMENT, 4 ROOMS; nicely decorated; convenience. 553 Downie. 3d-81-716B

MEDIUM SIX-ROOMED HOUSE. Apply 183 Antrim. 6d-85-771B

ROOMS, FURNISHED OR UNFURnished; all conveniences, with gas. Rent reasonable. 196 Aylmer Street. 4d-83-776B

b For Rent—Houses and Apartments

FURNISHED ROOM, IN PRIVATE home, all conveniences; central; Board optional. Apply 334 Reid. 3d-82-780B

TWO WELL-FURNISHED HOUSEkeeping Rooms, heat and light included, $15. Also Two Large Bright Unfurnished Rooms, $12. 835 Water. 3d-82-753B

c For Rent—General

STORE, NO. 173½ SIMCOE STREET; immdiate possession. Apply 437 George Street. dtf-1397C

GARAGES TO RENT— CONVENIENT to Downtown Offices and Stores. Apply 437 George Street. dtf-1092C

d Real Estate

FOR SALE — 5-ROOMED BRICK House. Extra Lot, large garden, plumbing, $1,600. Apply 232 Park corner Wilson. 3d-82-758D

FOR SALE — EAST ½ LOT 20, CONcession 3, Emily, 100 Acres; good location. Immediate possession. Apply 437 George Street, Peterborough. dtf-4222D

FOR SALE — OPEN FOR REASONable offer, Real Home, in West-end residential area, 8 Rooms, Red Brick House, hardwood floors throughout; all conveniences; electric stove and electric water heater; separate garage. Privately owned and occupied. Write Box 710, Examiner. 3d-84-710D

FOR SALE — HOUSE AND LOT, $400. Write Box 722, Examiner 3d-81-722D

FOR SALE — RED BRICK HOUSE, large garden, $1,700 to settle Estate. Write Box 50, Clarsday P.O. 3d-82-774D

i Radio

ONE SEVEN-TUBE RADIO, $19 — guaranteed. Terms to suit. Johnston's, 'Phone 2123. Open Evenings. 3d-31,3,4-4630I

f Boarders Wanted

TWO HEATED, FURNISHED ROOMS, with or without Board. 'Phone 2049W. 2d-80-4627F

TWO WORKING MEN BOARDERS or Room, Board Couple. 225 Lake. 3d-81-712F

ACCOMMODATION FOR NORMAL Students. 'Phone 946J. 3d-82-744F

g Help Wanted, Male

WANTED — SALESMAN BY INSURance Company selling all lines. Write Box 696, Examiner. 3d-80-696G

YOUNG MAN FOR EMPLOYMENT by a Large Textile Mill. Must be neat in appearance and able to furnish references. Write Box 4668, Examiner. 2d-81-4668G

GOOD CHAIN STORE BUTCHER; must be good cutter. Write Box 4646, Examiner. 2d-80-4646G

MAN TO OPERATE FULLY EQUIPped Farm near Ottawa, on Shares. Must be thoroughly experienced Call Mr. Sutherland, 794M or 2077. 2d-81-4653G

MEN WANTED TO SELL 165 GUARanteed Home Necessities in your City. Products known through big advertising. Free products every month. Big profits for active men. Cash proposition. No capital to invest, no risk. You try your luck and make money or return your goods for credit. Ask catalogue and details. Familex Products Company, 570 St. Clement Street, Montreal, Que. 12d-14,17,21,24,28,31,4,7,11,14,18,21-4376G

h Help Wanted, Female

SALESLADY TO SOLICIT ORDERS for La-France Corsets. Right Lady can earn at least $30.00 per week. Reply 29 St. Joseph Street Toronto, La-France Corsets. 2d-80-4660H

YOUNG LADY, WITH OFFICE EXperience. Write, stating qualifications and salary expected, to Box 4672, Examiner. 3d-82-4672H

i Radio

ROSS RADIO SERVICE — ANY make. Work guaranteed. 'Phone 2795W. 3d-82-746I

j Employment Wanted

EXPERIENCED HOUSEKEEPER, capable of taking full charge. 'Phone 1382M. 5d-83-726J

WOMAN WANTS WORK BY DAY OR Hour. 'Phone 2151. 3d-81-709J

MIDDLE-AGED WOMAN WANTS Housekeeper's Position, City or Country. Write Box 757, Examiner. 3d-82-757J

PAINTING, PAPERHANGING, AND Kalsomining. Reasonable rates. 'Phone 939. 6d-84-683J

PAINTING AND PAPERHANGING, and Graining. Prices reasonable. Mr. Haslett, 'Phone 2496M. 3d-80-690J

WANTED — ODD JOBS, ANY KIND. 'Phone 1372W. 3d-81-717J

m Lost

LADY'S WRIST WATCH, BULOVA. Reward. 'Phone 2049M. 3d-81-708M

BRITISH BULL DOG (FEMALE). Finder please 'Phone 3231. 3d-82-773M

READ THE WANT ADS

STEWART-WARNER DIRECTOR.

RICHMOND, Va., April 4 (CP).—R. J. Graham of Belleville, Ont., to-day stood elected a director of Stewart-Warner Corporation at the annual meeting. Lack of a quorum prevented action on proposed amendments to the company's charter and another meeting was called for April 16.

n Found

WAR SERVICE BUTTON NO. 403697. Same can be had by applying at Canadian Legion Hall. 2d-81-4663N

o Live Stock

DARK GREY HORSE, ABOUT 1,500, rising 5. 'Phone 18 ring 25, Keene. 3d-80-650O

HOLSTEIN COW — MUST SELL, NO feed. Apply W. Taylor, R.R. 5, Peterborough. 2d-80-729O

FOR SALE — 4 WORK HORSES, BY Auction, on Market, Saturday, 11 a.m.—W. J. Hancock. 2d-80-730O

FOR SALE — GOOD SHORHORN Bull, dark red, twelve months old; tuberculosis tested. W. H. Elmhirst, Indian River. 2d-2,4-667O

p Poultry

CUSTOM HATCHING, IN MODERN Incubator. Brooder Stove for Sale. A. E. Fletcher, 17 ring 5, Keene. 3d-82-778P

FOR SALE — RHODE ISLAND RED Laying 1-year-old Pullets, about 30. Bray's Foundation strain, bred to lay large Eggs. 232 Wolsley Street, 'Phone 3215. 2d-81-756P

RHODE ISLAND RED HATCHING Eggs, $2.00 per Setting. 'Phone 969-13. 3d-81-723P

BRAY "FOUNDATION" CHICKS, from extra large eggs, have the vigor to make rapid growth. E. A. Venerable, Welland, reports Bray "Foundation" Rock Cockerels 2¾ lbs. at 9 weeks, Pullets at 2½ lbs. Bray "Foundation" Chicks of other breeds grow equally fast. Earlier Broilers. Extra big Pullets in Fall. Eight breeds. Eighth year bloodtesting. Sixth year Government Approval. Prices reasonable Sent for Free Booklet. Bray Chick Hatchery, 45 Clayburn Avenue, St. Catharines, Ont. 3d-2,4,7-4638P

q Wanted

CORD WOOD TO CUT WITH SAWing Machine. 'Phone 2063J. 12d-85-562Q

WANTED — COLLIE PUP, ABOUT 6 weeks. 'Phone 2363M. 3d-82-781Q

WANTED — OLD GOLD. HIGHEST price paid. Phillips' Dental Laboratory, 408½ George (opposite Lech's). 6d-82-4615Q

RESPONSIBLE ADULTS DESIRE Small Furnished Apartment for short time only. Generous pay and care of contents assured. Write Box 743, Examiner. 2d-81-739Q

BUSINESS COUPLE WANT 2-ROOMed Apartment, with Kitchenette; reasonable; private entrance. Write Box 749, Examiner. 1d-80-749Q

WANTED — BICYCLE, IN GOOD condition. 'Phone 1597, or 467 Water. 3d-80-669Q

WANTED — EXPERIENCED CAMP Cooks. Apply, in writing, to Crawley & McCracken Co., Limited, 73 Adelaide Street West, Toronto, stating past experience and number of men you can handle. dtf-4305Q

WANTED — LIVE POULTRY. PAY highest prices for this month. Florence. 'Phone 3573J 26d-83-99Q

WANTED— CARS FOR WRECKING. Highest Prices. Peterborough Metal, 385 Bethune. 'Phone 697. 6d-81-4596Q

METALS AND WASTE OF ALL Kinds. Peterborough Metal, 385 Bethune. 'Phone 697. 6d-81-4597Q

LATE MODEL CAR WANTED, CHEAP for cash. Write Box 682, Examiner. 3d-80-682Q

WANTED — GROUND FLOOR FLAT, or Apartment, 3 or 4 Rooms, by Young Couple; must have gas. State terms to Box 718, Examiner. 2d-80-718Q

BY YOUNG COUPLE, 2 UNFURNISHed Rooms, with conveniences, Bed-Sitting-room and Kitchen; reasonable; need not be central. Write, stating price, to Box 4656, Examiner 2d-80-4656Q

SUMMER RESORT PROPERTY, Acreage, on good sized Lake, 100-150 miles from Toronto Write Box 732, Examiner. 3d-81-732Q

WANTED — '28 CHRYSLER OR Pontiac Sedan; must be reasonable. Write Box 734, Examiner. 3d-81-734Q

s Used Cars for Sale

OVERLAND '27, CHEAP FOR CASH. Apply 610 Armour Road. 3d-79-647S

t General Notice

FARMERS — SAWMILL RUNNING. Dinsdale's. 26d-175-37547

CARPENTER AND CABINETMAKER. Hardwood Floors Expertly Laid and Finished. Furniture Remodelled and Repaired. Store Fixtures. Prices reasonable. G. Hutchinson, 'Phone 1759F. 6d-23,26,28,31,2,4-4087T

MONEY TO LOAN ON MORTGAGES on Improved Real Estate at lowest current rates. Hall, Hall & Stevenson, 116 Hunter Street, Peterborough. 3d-81-4660T

Don't Gamble!

A. BROWN & SONS

will insure your car at the lowest cost ever. Special coverage for farmers. Come in and talk it over.

We Insure Everything

366 WATER ST. PHONE 126

DISPUTE ARISES OVER THE SALE OF ARTICLES FROM COLE PLANT

Ald. C. G. Frost Defends Action of Lindsay Council in Taxation System.

A VERBAL BATTLE.

LINDSAY, April 4 (Examiner Correspondence).—"I have a right to know what is going on and am not in favor of any motion being sprung on me," said Ald. P. E. Pickering at Monday night's Council meeting.

Ald. Pickering objected to a motion being passed appointing a special committee to meet a party from Toronto regarding the sale of the Cole Manufacturing Co. building and plant, claiming that articles had been sold from the plant, regardless of a motion passed at a previous meeting of the Council to the effect that ony office equipment should be brought to the Town Hall for use in the municipal building.

Ald. Pickering's ire was roused when Ald. Logan stated that some article had been sold to Ald. Ferguson. Later, after considerable chin-whacking, Ald. Logan informed Ald. Pickering that the article did not belong to the Cole plant. "Furthermore," said Ald. Logan, "a chairman is supposed to use common sense, and if you think I am going to call special meetings of Council and committees two or three times a week for trivial things, you are badly mistaken. Would you?"

"The bylaws are there, Mr. Logan. I would," said Ald. Pickering. "I do not want anything put over me."

Deputy-Reeve O'Reilly stated that Ald. Pickering was a new members of the Council and had been objecting at everything. "We have been trying to help him. I even gave him a copy of procedure to study up. His bylaw, regarding fair wages, etc., is a waste of pen, paper, ink and wind. We have a lot of new members, but Mr. Pickering is apparently the only one kicking. He wants to pay all claims for damages, for instance, and who pays—the ratepayers. That's not saving the working man money."

Ald. Pickering: "No, but I want to know what is going on.""

Ald. C. G. Frost, Chairman of Finance, defended the action of the town Council in changing the system of taxation. He admitted that ratepayers were finding it hard to make payments because of the unusual time, but did not see, according to law, how the Council could do otherwise than enforce the collection of what have termed "exhorbitant penalties." By the new method of collecting the town had been able to save considerable money. Hence the taxpayers were really saving money. On April 1, 1934, the outstanding taxes of 1933 totalled $47,440.63. The Town still owes the Bank of Montreal $47,500.00 for 1933, on which interest is being paid. Besides, the town tions have been greatly improved. has to pay a collector, pay for an office staff, etc. However, collec- In January, 1933, collections of arrears amounted to $7,100, while in Jan., 1934, they amounted to $8,400. In February, 1933, they amounted to $3,900 as compared with $4,,400 in February, 1934; in March, 1933, to $3,686 as compared with $6,668 in 1934. There were collections of arrears. In March, 1934, collection of taxes amounted to $40,000, while in June, 1933, they amounted to only $29,000. On April 1, 1933, the town borrowed on current account from the bank, $34,,000, while in April of 1934 the town only had to borrow $13,000, while meant a great saving in interest.

Ald. O'Reilly: "Yes, but you will find that the moneyed men have paid. I'd like to see a list of those who have paid."

Ald. Pickering: "The working man has to pay the penalty, and it is very severe; and the moneyed man gets that penalty."

Reeve Morrison and Deputy-Reeve O'Reilly presented a motion to the Council which was carried unanimously. The Department of Highways will be petitioned to consider the question of an amendment to the law regarding motor car licenses, whereby the owner of a car can buy his license at the regular fee, but that whenever he turns his license plates in, whether it be at the expiration of four months, six months or ten months he be allowed a rebate, similar to the manner in which he receives a rebate from the insurance companies on car policies.

C. W. Zilliax, of Kitchener, Ont., has assumed the position of Manager of the Royal Bank in Lindsay, succeeding Lloyd Leach, who has been transferred to Grimsby, Ont. after a year and a half sojourn in Lindsay. Mr. Leach was an active curler and also a member of the Kiwanis club.

u Chiropractor

SINUS, ANTRUM, CATARRHAL, Bronchial conditions respond to Special New Treatment. C. Lawrence, 'Phone 802, Kresge Building 6d-85-750U

HAVE A GOOD GARDEN

PLENTY OF EVERYTHING TO EAT Fresh—and for Winter! McFayden's Seeds cost so little and grow so much—5c to 15c per packet. Big Oversize Packets New Crop, Fresh Tested Seeds Over 150,000 satisfied customers last season. Investigate. Clip This Ad and get Large Packet Beautiful Flowers Free—Or send 25c for 10 Big Packets regular Vegetables, with Special Coupon good for 25c on first order. (Coin preferred, stamps accepted.) McFayden Seed Co., 237 Front Street E., Toronto, Ont. 41d-80-4626

PATRONS' MEETING AT YOUNG'S POINT

Three Cheese Factories Were Pepresented at Meeting.

Three cheese factories were represented at the Patrons' meeting last night at Young's Point which was attended by thirty-five farmers of the district.

George Van Volkenburg explained the purposes of the Cheese Factory Patrons' Association which is still in the organization stage, but instead of expressing their opinions as a group the farmers decided to refer the project to the individual factories of Young's Point, Selwyn and Buckhorn.

Pine Grove factory was not represented. It was stated that the road from that district to Young's Point was blocked by water.

W. J. Moore, dairy instructor, Vivian Milburn and A. R. Runions accompanied Mr. Van Volkenburg.

Mr. Runions said this morning that he felt confident the factories in that area would endorse the Patrons' Association.

EVIDENCE HEARD IN DAMAGE CASE

Mrs. Mary A. Fenton is Suing the City for $500 Damages.

JUDGMENT RESERVED.

Judgment in the action of Mrs. Mary Fenton, Jackson Avenue, against the city for injuries suffered in a fall on Lake Street Sunday, December 3, was deferred by His Honor Judge Huycke this morning.

Owing to the absence of City Solicitor J. R. Corkery, who was notified after the court rose late yesterday afternoon that the appeals in the city's income tax cases would be heard in Toronto to-day, argument was not proceeded with by G. N. Gordon, K.C., counsel for the plaintiff.

Mr. Gordon conveyed to the court the request of Mr. Corkery that Judge Huycke consent to receive written argument in this case.

It transpired in the evidence that the claim for $500 damages and costs of the suit is based on the contention that the sidewalk was not properly sanded that day when, it was said, the rain froze as it fell, but also that the sidewalk was slightly sloping, a condition alleged to have been caused by upheaving frost or roots of a nearby tree. It was on this icy slope that Mrs. Fenton is said to have fallen in front of 261-263 Lake Street on the evening of December 3.

Mrs. Fenton suffered a fracture of her right leg, bruises and nervous shock by falling on an icy part of the sidewalk in front of the lane between the houses No. 261 and 263.

Dr. Ray Scott gave evidence as to the extent of the injury and that it would be several months before she would be able to use her foot normally. He said he had attended her for several weeks and the fracture was a very serious one.

John Fenton, the husband of Mrs. Mary A. Fenton testified that Mrs. Fenton had stepped on the broken part of the sidewalk opposite 261 Lake Street and that there was ice without sand at the place where she fell and broke her ankle.

Walter Peters of The Examiner gave the thermometer readings for several days before the accident and on the date of the accident and showed that there was a light rain on the morning of the accident.

Mr. and Mrs. Edward Coss said that there was no sand on Lake street at the point of the accident, while Aylmer street was well sanded and was safe for walking. Harold LeGrow also gave evidence very much to the same effect.

The contention of the plaintiff was that the city had been negligent in not sanding the street for the safety of pedestrians.

Bruce Livingstone of the Board of Works Department stated that Lake Street had been sanded on November 30, three days prior to the accident. He explained that the city had employed eight groups of 'sanders', two or three men to each gang, that there were 77 miles of sidewalk in the city, and that the work of going over all that mileage of walk could not be completed in one day.

John H. Spence, grocer at Lake and Aylmer streets, said that when he left home to go to St. James church at 10.30 o'clock in the morning of December 3 he had to walk in the middle of Aylmer street because rain freezing as it fell left the sidewalks glare.

John Fenton, recalled, said that at the time of the accident in the evening the rain and snow on the sidewalk was not quite frozen neither was it slush. He noticed that when he helped his wife from the ground her coat was wet from the dampness on the sidewalk.

QUICK PRINTING SERVICE Modern Plant

Cautious Driving Urged On Highways

TORONTO, April 4 (CP).—Cautious driving was advised to-day by the Ontario Department of Highways over many highways, and especially gravel roads.

A washout occurred early to-day on highway No. 8 at Christie's Corners, and two trucks became stuck in the hole. Floods on highway No. 31 north of Morrisburg, especially around the Nation River bridge, had closed the stretch. The Department posted a watchman to stop all traffic.

Highway No. 9 was blocked at Waldemar bridge, due to floods, and traffic was detoured via Arthur.

Manilla Property Destroyed By Fire

LINDSAY, Ont., April 4 (C.P.).—Probably the popping of canned goods exploding in the trerific heat was all that prevented loss of life in an early morning blaze at Manilla to-day which completely destroyed the home of Murray Marshall and the adjoining store owned by him and operated by C. Cloughlin & Son for a chain.

It was the loud noise of exploding canned goods that awakened Mr. and Mrs. Marshall, their daughter Jessie, and their two sons, Albert and James, in time to permit them to flee the building. The fire had mad esuch headway that they could save nothing but the few clothes they struggled into before running to safety.

The cause of the fire is unknown, and no estimate of the damage could be obtained.

PRO TOUR CONTINUES

SURINGFIELD, Mass., April 4. (AP)—Henri Cochet and Martin Plaa, French professional tennis stars, won singles matches here last night while the United States double team of Vinnie Richards and Bruce Barnes scored as the four pro netmen exhibited their wares before 1,200.

Cochet disposed of Richards, 6-1, 6-3. Plaa downed Barnes, 6-4, 9-7. Then Richards and Barnes beat the French tandem of Cochet and Plaa, 10-6, 6-3. It was the first win in doubles for the U.S. duo over the French team.

DISCHARGED FROM HOSPITAL

LAKELAND, Fla., April 4. (AP) Mickey Cochrane, catcher-manager of Detroit Tigers, was discharged from hospital yesterday after two day's observation for a pain in his right side which at first was feared to be a forerunner of appendicitis.

Dr. G. C. Freeman said "Physical laboratory and X-ray tests in Cochrane's case were all negative and he apparently is all right now. The cause of the pains in his side is undetermined, but he seems fully recovered."

WESTERN M.P. DIES.

CALGARY, April 4.—(C.P.) — Hugh Murray Shaw, 57, Unionist member of parliament for Macleod constituency from 1917 to 1921, is dead at his home here. He had been in poor health for some years and died last night.

Born in Kintmore, Ont., he came to High River district with his parents who were pioneers of ranching in Southern Alberta. He was educated at High River and Calgary and became one of the largest ranchers of Alberta. After his health failed 12 years ago he came to live here.

FIGHTS LAST NIGHT

(By The Canadian Press)

Jacksonville, Fla. — Joe Berloy, 147, Philippines, outpointed Harry Kersey, 144, Jacksonville, (6).

Dallas, Tex.—Ritchie Mack 143, Dallas, outpointed Louis "Kid" Azteca, 143, Mexico city (10).

Utica, N.Y.—Johnny Nelson 175, Syracuse, N.Y., and Izzy Singer, 177, New York, drew (6).

St. Petersburg, Fla.—Bob Tow, 198, Alexandria, Va., outpointed Tony Cancela, 190, Tampa, (10).

BARRISTERS AND SOLICITORS. HALL & CARLEY — Barristers, Solicitors, Notaries corner Hunter and Water Streets (over Canadian Bank of Commerce) Peterborough, Ontario. Telephone: Office No. 68, R. R. Hall K.C residence No 603. T. J. Carley, LL.B., residence No. 3036.

JAMES FORDYCE STRICKLAND, B.C., M.P.P. — Barrister Solicitor, Notary Public. Peterborough. 'Phone 191 Money to Loan. 375 Water Street

PECK, KERR & McELDERRY — Barristers, Solicitors and Notaries. Office: 415 Water Street, Peterborough. Telephone 1950. B. A. Peck, M.P., F. D. Kerr, K.C., V. J. McElderry, K.C

GORDON & ELLIOTT — Barristers, Solicitors, Notaries, Patents and Trade Marks. Money to Loan. Telephone 3300 — Hon. G. N. Gordon, K.C., Alexander L. Elliott. Toronto Office: 416 Saturday Night Building, 73 Richmond Street West. Telephone Number Elgin 8831

CANADIAN PACIFIC RAILWAY
(Effective Sunday, March 11)

Going East—
4.55 p.m.—Indian River, Norwood, Havelock Daily except Sunday.
7.40 p.m.—From Toronto Daily except Sunday
11.10 a.m.—Havelock, Tweed, Smith's Falls, Ottawa, Montreal Quebec, Boston, and New York Daily except Sunday
11.10 a.m.—Sunday only to Havelock.
1.55 a.m.—Havelock, Tweed, Kingston, Perth, Ottawa, Smith's Falls, Montreal, St John, Boston, and New York daily.
Going West—
5.15 a.m.—Toronto, Guelph, Goderich, Hamilton, Galt, Woodstock, St. Thomas, London, Chatham, Detroit, Chicago, and New York daily.
7.20 a.m.—Toronto, Hamilton, Brantford, Buffalo, New York, Galt, Woodstock, London, Chatham Detroit, and intermediate points. Daily except Sunday
9.35 a.m.—To Lindsay and Bobcaygeon
3.40 p.m.—Toronto, Hamilton, Buffalo, Rochester, Boston, Woodstock, London, Windsor, Detroit, Chicago, and intermediate points between Peterborough and Toronto Makes connections with the Trans-Canada Limited for Winnipeg and Vancouver. Daily except Sunday
5.45 p.m.—Sunday only for Toronto and points West.

CANADIAN NATIONAL RAILWAY TIME-TABLE.
(Effective Sunday, October 1)

8.15 a.m.—Daily "Pool Train" from C.P.R. Depot for Toronto, connecting with Canadian National "Intercity Ltd." for London, Windsor, Detroit, Chicago, also for Hamilton, Buffalo, and New York.
8.25 a.m.—For Lindsay, Orillia, Midland, Toronto, Hamilton, Buffalo, Guelph, Kitchener, Chatham, Windsor and Detroit
12.01 Noon—For Port Hope, Oshawa, Toronto, London, Windsor Detroit, Chicago, Hamilton, Buffalo, New York, Philadelphia; also connects at Port Hope for Belleville, Kingston, and Montreal.
1.45 p.m.—For Lakefield.
5.17 p.m.—For Lindsay, Toronto, connecting with "International Limited" for London, Sarnia, Chicago; with the "Continental Limited" for Winnipeg and Pacific Coast points; also connects for North Bay and Cochrane and with the 11.45 p.m. for Windsor.
8.30 p.m.—For Keene, Hastings, Stirling, Belleville, Kingston, Montreal, Boston, and the Maritime Provinces
11.45 a.m.—Daily "Pool Train" from C.P.R. Depot, for Smith's Falls and Ottawa.
7.30 p.m. (Sunday only)—Lindsay, Toronto, Hamilton, London, Windsor, and Detroit.
(All Trains, except the Two Pool Trains, operate Daily, except Sunday, from Canadian National Railway Depot, Charlotte and Bethune Streets.)

DAVIS-THOMPSON COMPANY
Insurance and General Agency
433 GEORGE STREET - PHONE 40

THE TORONTO SAVINGS & LOAN CO.
ESTABLISHED 1885

3% ON DEPOSITS

Interest paid or added half yearly, 30 June and 31 December, in each year. Every facility is afforded to Depositors both in depositing and withdrawing their money.

For sums of $100 and upwards this company's debentures afford a safe and profitable investment. Further information in regard to which will be gladly furnished upon request.

SAFETY DEPOSIT BOXES FOR RENT

W. G. MORROW,
Managing Director.

Office Hours:
9 a.m. to 4 p.m. Open Saturday's until 5

OSHAWA SCHEME AIDING PUPILS

Exploratory Course Taught First Year Gives Students Chance to Suit Tastes.

REDUCE FAILURES.

TORONTO, April 4 (CP)—Faith in the time-worn adage of "spare the rod and spoil the child," was expressed yesterday by James E. Bevens, principal of Pembroke Public Schools, in an address before the Urban Teachers' section of the Ontario Educational Association in annual convention here yesterday.

"After 20 years of teaching," said Mr. Bevens, president of the section, "I'm convinced that fear of consequences is one of the essentials in keeping children and adults in the right path as far as their conduct affects themselves and their fellow beings."

J. C. Anderson, Oshawa barrister, described to those attending the Urban Trustees' Section, "What he said as a sucessful attempt to reduce the number of repeaters and failures, at present a sad comment and heavy burden on the educational system."

The new system, he said, being tried in Oshawa, consisted of a first year "exploratory course," which all students were required to take. It included subjects from each of three departments and permitted students to discover for themselves and "get into the course best suited to their inclinations and abilities."

It was expected the test would greatly reduce the number of failures, he said.

Obituary

GEORGE A. GRAHAM

NORWOOD, April 4 (Examiner Correspondence) — The death occurred on Monday evening of George A. Graham in his fifty-sixth year. Mr. Graham has been a life long and highly respected resident in this vicinity.

The funeral will be held from his late residence Belmont road on Wednesday at two o'clock, with interment in Norwood cemetery.

MRS. CHARLES MANLEY

HASTINGS, April 4. (Examiner Correspondence). — After a short illness Mrs. Charles Manley died on Friday morning at the home of her parents, Mr. and Mrs. F. Warner at the age of 35 years.

The late Mrs. Manley, whose maiden name was Miss Bessie Warner, was born in the Township of Asphodel on April 20th, 1899. She spent the major portion of her short life in the township. In September, 1924, she became the bride of Charles Manley of Westwood where she resided until the death of her husband in 1929, when she came to live with her parents in Hastings. For the past Winter the late Mrs. Manley's father has been quite seriously ill which no doubt had weakened her resistance and she could not rally from a severe attack of pneumonia.

There is left to mourn her loss her parents, Mr. and Mrs. F. Warner of Hastings, four brothers, Messrs. Gordon and Ernie of Asphodel township and Charles and Bruce of Toronto.

The funeral which was held on Sunday afternoon from the family residence, Hastings, was very largely attended which with the many beautiful floral offerings showed the esteem deceased was held by a wide circle of friends. Services were conducted by Rev. H. J. Bell of Trinity United Church after which interment was made in Westwood cemetery.

The bearers were Messrs. C. Breckenridge and C. Nevins of Westwood, W. S. Fife and M. Humphries of Asphodel, H. G. Fairman and G. Fairman of Hastings.

JAMES WATSON

LAKEFIELD, April 4 (Examiner Correspondence).—The funeral took place on Saturday afternoon of the late James Watson, the service was held in St. John's Church, where the deceased had been a devout member all his life. Rev. W. J. Creighton, M.A., officiated, assisted by Rev. A. W. Mackenzie, D.D., M.A. Mrs. Todd was at the organ, and the vested choir sang two appropriate hymns. The simple dignity of the service was like the character of the deceased and the tribute paid by the rector to his loyalty and devotion was merited, for Mr. Watson was one of those rare personalities who never wavered in his loyalty and his friendship was worth having. "Another of the Old Guard passes," and he will be missed in the church and community where he had lived an honored life.

The pall-bearers were old neighbors: Messrs. R. G. Charlton, W. J. Dunford, William Frankish, W. Hockaday, R. J. Jory and Charles Thomson. Interment was made beside his wife in Hillside cemetery.

Mr. Watson was born in Lakefield seventy-four years ago and lived his life in the village and in its immediate vicinity. Mr. Watson was a man of retiring habits and while he did not shirk his responsibilities and obligations either as a churchman or a citizen, he sought no personal honor. As a member of St. John's Church he leaves a place hard to fill; he was regular in his attendance at the vestry meetings and though he seldom spoke, when he did, it was to further the interests of the church he loved. Anyone who saw Mr. Watson's daily pilgrimage to school with his little grandchildren and his patient waiting after school for them saw the real James Watson, the kindly, loving-hearted man who is sincerely mourned by his friends and neighbors.

REV. WALTER COX.

LAKEFIELD, April 4 (Examiner Correspondence): — The many friends of Rev. Walter Cox in Peterborough district will be interested in the following—

The Parish Church of Andover, Hants., England, was filled to capacity on Wednesday, March 7, when the funeral service of the late Rev. Walter Cox was held. There was a large attendance of clergy, who had known and loved Mr. Cox, and also representatives from all the neighboring parishes. There were countless floral tributes, beautiful blooms which were so greatly loved by the deceased. Local friends would be greatly touched by the wreath bearing the inscription, "Brutus, God's good man, from your lonely wife," which calls to remembrance that "Brutus" was Mrs. Cox's nickname for her husband. Interment was made in the churchyard at Andover. The funeral service was fully choral.

On Wednesday evening a memorial service was held in St. Mary's Church, Monxton, where Mr. Cox had been rector for three and a half years. The service was conducted by Rev. P. F. A. Morrell, vicar of Andover, and attended by a large number of worshippers who filled the church. Mr. Cox's surplice and preacher's stole were placed on the prayer desk, the insignia of the soldier of the cross who had fought his good fight and gone to his reward.

Rev. Waltex Cox, who was sixty years of age, was born in England, and entered the ministry of the Church of England through the Church Army, in which he served for some years doing splendid work and manifesting an aptitude for the life of an active and militant soldier in Christ's army. In 1906 Mr. Cox came to Canada and was ordained deacon by the late Bishop Mills of the Diocese of Ontario, and the following year was ordained a priest. Very soon after, Miss Sturgess, to whom Mr. Cox had become engaged before leaving England, came out to join him, and they were married by the late Rev. T. J. O'Conor Fenton, and for some years worked together in missions in the northern part of the diocese, then in Wolfe Island and Gananoque. In 1923 they came to the Parish of Lakefield, which was the only parish in Toronto diocese where Mr. Cox was rector.

Mr. Cox was active in the work of the I.O.O.F., and was a Past Grand Master of the order, and was also a Past Grand Master of the Ontario Grand Lodge A.F. and A.M.

Always a friend of youth, Mr. Cox was a member of the executive of the Dominion Council of the A.Y.P.A. for some years, and while in Lakefield was prominent in the activities of the Peterborough District Council. He was the guest speaker at the banquet of the Dominion conference held in Peterborough in 1921.

Happy and sunny of temperament Mr. Cox made friends in every walk of life, and among those who were affiliated with other religious bodies. He was a remarkably fine preacher, and made a splendid contribution to the Church of England in both England and Canada.

Mr. and Mrs. Cox left Lakefield in November, 1926, and returned to Andover, where Mr. Cox worked as assistant in the Parish Church to his appointment as rector of Monxton.

Backaches

indicate kidney trouble. Gin Pills give prompt and permanent relief as they act directly but gently on the kidneys—soothing, healing and strengthening them. 50c a box at all druggists.

132

SEES RUINATION IN RAILWAY BILL

Teachers Told Canada Will Go Bankrupt if Spread Not Stopped Within 5 Years.

HAS BEST BRAINS BEATEN.

TORONTO, April 4 (CP)—If the "cancerous spread" of railway indebtedness in Canada could not be stopped within the next five years, the country would be headed for bankruptcy, said A. G. Steinberg, M.A., of Ottawa, in an address before the commercial section of the Ontario Educational Association yesterday.

Mr. Steinberg's address emphasized the importance of taking current event problems before the economics class for study purposes. He stated that this year's problem was the central bank of Canada, as the railway question and the Duff report was last years.

Touching upon the railway problem he declared that it was the most serious problem in Canada's national life. "With a debt of nearly $3,000,000,000, with a per capita debt of nearly $300, with the fact staring us in the face that this debt has grown larger every year since 1923, and with the ablest brains in our government frankly saying that they don't know what to do about the matter—little wonder that it is a source of worry to the intelligent people of this Dominion."

In classroom work, Mr. Steinberg advised some special class investigation of a problem such as the central bank, individual investigation with oral reports for classroom edification.

Honorary Degrees To Be Given 2 Pastors

MONTREAL, April 4 (CP)—The degree of Doctor of Divinity will be conferred at the coming convocation of the Presbyterian Theological College of Montreal upon Rev. A. G. Cameron, minister in a church at Deseronto, Ont., and Rev. M. B. Davidson, minister of Central Church, Galt, Ont., it was announced here yesterday.

The two ministers, graduated from the college more than 30 years ago, will be honored for their service to the Presbyterian Church of Canada for 25 years.

Rev. Mr. Cameron is a former minister of St. Giles Church, Ottawa.

GRAIN AND PRODUCE REVIEWS

TORONTO PRODUCE.

TORONTO, April 4.— Egg receipts were clearing fairly well in yesterday's local market, at unchanged levels. Receipts were not noticeably increased and graded eggs, cases free, were 18c for A-large; A-medium, 16c; A-pullets and C grade, 15c, with some sales of C grade at 14c. Ungraded eggs, delivered, cases returned, held at 16c for A-large; A-medium, 14c; and C grade, 13c, while to the retailer A-large, loose, were 21c; A-medium, 20c; and C grade, 19c.

Influenced by strength at Montreal, butter prices were firm, although there was not a great deal of activity, buyers having apparently satisfied present needs in Monday's flurry. Ontario creamery solids were 29c on No. 1, with an asking price of 29½c, although no sales were reported at that figure. Creamery prints held to previous price of 31c on No. 1, with seconds 30½c.

The cheese market was weak, with few transactions. Buying prices showed a tendency to soften, although new large was generally quoted to the shipper from 11½c to 11¾c and retailing at 13½c.

MONTREAL PRODUCE.

MONTREAL, April 4. — Butter prices touched the highest levels in three years on the Montreal Dairy and Produce Market yesterday as stocks continued light. No. 1 grade butter, in cariots or less, was quoted at 30½c to 31c a pound, a cent higher than yesterday. Arrivals amounted to only 711 boxes. Production is expected to take a sharp increase with the advancing season, and buying is light at the present top prices.

The egg market was again easier, heavier receipts tending to lower prices. Graded shipments in cariots or less brought 19c a dozen for A-large, 18 cents for A-medium and 17c for C-grade. Receipts totalled 2,352 cases.

Other lines held unchanged. Cheese was again quoted at 11¼c for current make Ontario, with summer cheese at 11½c to 12½c for white and colored. Offerings were 147 boxes.

Quebec potatoes in 80-pound bags were quoted at $1 to $1.05 and New Brunswick Mountains in similar quantities at $1.05 to $1.10. Prince Edward Island Mountains in 90-pound bags sold at $1.30 to $1.40.

CHICAGO GRAIN.

CHICAGO, April 4. — Influenced a good deal by advices that Department of Agriculture experts were favoring further drastic Congressional regulation of commodity exchanges, grain values averaged lower yesterday.

Shrinkage of speculative interest in grains was a conspicuous feature, but sellers received considerable incentive from prospective beneficial results to spring wheat because of drenching rains in the Dakotas and Minnesota, with heavy snow in Montana. Another bearish influence was a tentative unofficial forecas that the United States probable aggregate wheat supply after July 1 would be approximately 1 000,000,000 bushels, against 913.000 000 the current season.

Wheat closed nervous at the same as Monday's finish to ⅝c lower; corn, ¼c to ½c down; oats, ¼c to ⅝c off; and provisions varying from 7c decline to a rise of 2c.

WINNIPEG GRAIN.

WINNIPEG, April 4. — Wheat prices moved listlessly over a narrow range on the Winnipeg Grain Exchange yesterday, and though support was very restricted, there was only a minimum of selling pressure. Final quotations were unchanged to ⅛c lower.

May wheat closed at 67¾c, July at 69⅛c, and October at 70½c. Foreign markets opened after a long Easter recess, but interest from outside quarters was dull.

Foreig nsales of Canadian wheat were not confirmed though seaboard and Continental houses placed scattered buying orders. Bulk of het light offerings were credited to a large local interest.

Futures:

	Open	High	Low	Close	Prev Close
Wheat—					
May	.67⅝	.67⅞	.67⅛	.67⅞	.67¾
July	.69	.69⅛	.68⅞	.69⅛	.69⅛
Oct.	.70½	.70½	.70⅛	.70⅛	.70⅝
Oats—					
May	.34⅝	.35	.34⅜	.34⅞	.34⅞
July	.35⅛	.35½	.35⅛	.35½	.35⅝
Oct.	....	....	....	.36⅛	.36⅛

C. D. S. GROCETERIA

"Where It Pays to Shop"

Fresh or Smoked Fillets, lb. 17c

Finnan Haddie, lb. 15c

Loin Pork Chops. lb. 22c

Prime Rolled Rib Roast, lb. 18c

Plain or Iodized SALT. 2 lb. pkg... 5c

IVORY SNOW — Safest for fine silks and woollens. Lge pkg 10c

Free Delivery on 50c Meat Orders

Orders Delivered C.O.D. Phone 3000.

CANADIAN DEPARTMENT STORES

WEDNESDAY'S RADIO PROGRAMS

KEY TO CLASSIFICATION.

1—Dance 2—Concert. 3—News. 4—Vocal 5—Sport 6—Comedy 7—Drama 8—Band 9—Symphony 10—Variety 11—Instru Trio 12—Speaker. 13—Organ. 14—Children. 15—Miscellan

5.30 P.M.
4—WJZ—Singing Lady.
14—WEAF—Frank Merrivill's Adventures.

5.45 P.M.
4—WEAF—Arm Chair Quartette.
4—WABC—Gordon, Dave, Bunny
14—CRCT—Orphan Annie.

6.00 P.M.
11—CRCT—Indian Serenader.
3—CFRB—Dick Steele.
1—WEAF—Waldorf Astoria Orch.
12—WABC—Buck Rogers.
4—WJZ—Westminster Choir.

6.15 P.M.
15—WABC—Bobby Benson and Sunny Jim.
12—CFRB—Mining Broadcaster.

6.30 P.M.
3—CRCT—Jeckett Reports.
4—WJZ—Irene Beasley.
12—WEAF—George R. Holmes.
3-14-CKNC—News and Uncle Jerry.

6.45 P.M.
10—WABC—Happy Minstrels
8—CRCT—Lowell Thomas.
4—CFRB—Tito Guizar.
4—WEAF—Jan Pearce.

7.00 P.M.
6—CRCT—Amos 'n' Andy
10—CFRB—The Bohemians
4—WEAF—Martha Meers
10—WABC—Myrt and Marge.

7.15 P.M.
6—WEAF—Bachelor and Knight
15—WABC—Just Plain Bill.
10—CRCT—Moments of Melody.
10—WJZ—Gems of Melody.

7.30 P.M.
10—CFRB—Crazy Crystals.
1—WJZ—B. A. Rolph's Orch.
11—WABC—Music on the Air.
7—CRCT—Maritime Presentations.
10—WEAF—Shirley Howard and The Jesters.

7.45 P.M.
6—WBEN—The Goldbergs.
4—WJZ—Irene Rich.
3—WABC—Boake Carter.

8.00 P.M.
7—CFRB—Real Life Dramas.
10—CRCT—Royal Gelatine Review.
6—WEAF—The Baron Munchausen.
7—WJZ—Crime Clues
4—WABC—Phil Duey.

8.15 P.M.
3—CFRB—Frontpage Headlines.
3—WABC—Edwin C. Hill

8.30 P.M.
10—CRCT—Rainbow Rhythms.
11—CFRB—A Spalding, violinist.
7—WJZ—Dangerous Paradise.
1—WEAF—Wayne King's Orch.

9.00 P.M.
10—CFRB—Campbell Soup Hour.
10—CRCT—One Hour With You.
10—WABC—Andre Kostelanetz Orch
11—WJZ—Raymond Knight and the Cuckoos.
10—WEAF—Fred Allen Revue.

9.15 P.M.
6—WABC—Burns and Allen, with Lombardo's Orch.
1—WJZ—William Daly's Orch.

10.00 P.M.
5—CFRB—Wes. McKnight.
1—WJZ—Vincent Lopez' Orch.
10—WBEN—Corn Cob Club.
1—WABC—Ted Florito's Orch.

10.30 P.M.
3-10-CFRB—News and Pompeian Program
12—WEAF—Ghost Stories.
12-4-WJZ—Tourist Adventures.
3-10-CRCT—C.P. News. Echoes from Old World.

11.00 P.M.
11—WJZ—Picken Sisters.
4—WABC—Nick Lucas.

11.15 P.M.
1—CFRB—Little Jack Little's Orch.
10—CRCT—Raymond Knight and His Cuckoos.
4—WJZ—Jerry Temple

11.30 P.M.
1—WABC—Little Jack Little's Orch.
4—WJZ—Jules Stein's Orch.
1—WEAF—Rubinoff's Orch.

12 MIDNIGHT
1—CFRB—Claude Hopkins' Orch.
1—WJZ—B. A. Rolph's Orch.

THURSDAY'S RADIO PROGRAMS

12 NOON.
3—WABC—Voice of Experience.
11—WEAF—Piano Recital.
4—WJZ—Neil Sisters.

12.15 P.M.
4—CRCT—Johnny Marvin
11—WABC—Do Re Mi Trio

1.15 P.M.
12—CRCT—N. E. Nichols.

2.00 P.M.
1—CRCT—Sleepy Hall and Orch.

2.30 P.M.
11—WEAF—Trio Romantique.
1—CFRB—Emery Deutsch and Orch.
7—WJZ—Smack Out.

2.45 P.M.
15—CRCT—Words and Music.

3.00 P.M.
4—WJZ—Reed Kennedy.
7—WEAF—Ma Perkins' Sketch
10—CFRB—Metropolitan Parade

4.00 P.M.
15—WJZ—Betty and Bob.
8—CFRB—Navy Band.
15—CRCT—Health Week Program.

4.45 P.M.
7—WABC—Minstrels and Band.
14—WEAF—Lady Next Door.

5.00 P.M.
10—CRCT—International Silk Guild.
14—CFRB—Skippy.

5.15 P.M.
8—WABC—On the Air To-night.
1—CFRB—George Hall and Orch.
11—WJZ—Max Dolin, violinist

5.30 P.M.
14—CRCT—Winnie the Pooh
14—WJZ—Singing Lady.

5.45 P.M.
14—CRCT—Orphan Annie.
15—WABC—Stamp Adventures Club.
10—WBEN—Mountaineers

6.00 P.M.
10—CRCT—Indian Serenader.
—CFRB—Dick Steele
11—WJZ—Himber's Ensemble.
12—WABC—Buck Rogers

6.15 P.M.
12—CFRB—The Mining Broadcaster
6—WABC—Bobby Benson and Sunny Jim.

6.30 P.M.
3—WEAF—John B. Kennedy.
3—CRCT—Beckett Reports
12—WJZ—Ivory Stamp Club.
11—WABC—Mischa Raginsky's Ensemble.
3-4-CKNC—News and Musicale.

6.45 P.M.
10—CFRB—Mary Eastman and Evan Evans.
3—CRCT—Lowell Thomas
4—WEAF—Grandmother's Trunk.

7.00 P.M.
12—CFRB—O Henry Readings
10—WABC—Myrt and Marge.
4—WEAF—Mary Small.
6—CRCT—Amos 'n' Andy.

7.15 P.M.
3—CRCT—Market Reporter.
1—WJZ—B. A. Rolfe's Orch.
7—WEAF—Billy Bachelor.
6—WABC—Just Plain Bill.

7.30 P.M.
7—WABC—Phil Cook, Paul Keast.
12—CRCT—Book Reviews (CRC)
4—WEAF—Shirley Howard and the Jesters.
10—WJZ—Romantic Melodies.

7.45 P.M.
6—WBEN—The Goldbergs (WEAF).
4—CRCT—Coming Through the Rye (CRC).
3—WABC—Boake Carter.

8.00 P.M.
1—CRCT—Rudy Vallee's Orch.
12—CFRB—Raffles, the Amateur Cracksman.
7—WJZ—To be announced.
11—CKCL—Banjo Trio.
8.15 P.M.
12—CKNC—University Lecture.

8.30 P.M.
4—CKCL—Phil Henry
12—CFRB—Your Mine and Mine.
12—WJZ—To be announced.
10—WABC—Voice of America

9.00 P.M.
10—CRCT—Under the Bridges of Paris.
1—WJZ—Death Valley.
10—CFRB—Nelson Hour.
10—WABC—Presenting Mark Warnow.
10—WEAF—Captain Henry's Showboat.

9.30 P.M.
1—WJZ—Eddie Duchin's Orch.
7—CRCT—Radio Theatre Guild.
1—WABC—Fred Waring's Orch

10.00 P.M.
15—WJZ—Parade of Provinces—CKNC.
4-1-CRCT—Al Jolson and Paul Whiteman's Orch
1—WABC—Glen Gray's Orch.
1—CFRB—Ferdie Mowry's Orch.

10.30 P.M.
10—WJZ—Echoes of Palisades
11—WABC—Emery Deutsch.
3-4-CFRB—Evan Evans and Roxy Reporter
3-1-CKNC—C.P. News and Dornberger's Orch.

11.00 P.M.
4—WABC—Vera Van.
4—WEAF—Viola Philo, soprano
10—CRCT—Foothill Revue (CRC).
4—WJZ—The Cavaliers, male quartette.
3—CFRB—News.

11.20 P.M.
1—CFRB—Isham Jones' Orch.
4—WEAF—Cyril Pitts.
4—WJZ—The Poet Prince.

11.30 P.M.
1—CRCT—Billy Bissett's Orch.
10—WJZ—Enric Madriguera's Orch.

12 MIDNIGHT.
1—CFRB—Ozzie Nelson's Orch.
1—WEAF—Jimmy Lanceford's Orch.
1—WJZ—George Olsen's Orch.

Wave Lengths

Station	Metres	Kilocycles
CKNC Toronto	291	1030
CFCF Montreal ...	291	600
CRCO Ottawa	...	880
CFRB Toronto	434	690
CKAC Montreal ...	411	730
CRCT Toronto	312	960
CKCL Toronto	517	580
CKLW Windsor ...	555.6	540
CHNC Toronto	357	840
CKCO Ottawa	...	1010
KDKA Pittsburg ..	306	980
KMOX St Louis ..	275	1090
WABC New York ..	349	860
WTIC Hartford ..	282.8	1060
WGR Buffalo	545	550
WBBM Chicago ...	389	770
WBEN Buffalo	333	900
WEAF New York ..	454	660
WGY Schenectady.	379	790
WKBW Buffalo ...	302	1480
WJZ New York ...	394	760
WJR Detroit	400	750
WLW Cincinnati ..	428	700
WMAQ Chicago ...	447	670
WTAM Cleveland ..	380	1070

PILE SUFFERERS

HAPPY RELIEF

Specially prepared by makers of Mecca Ointment—to give quick relief. Two kinds—No. 1 is for internal use (protruding and bleeding piles); No. 2 for external (itching piles).

Order by number from your dealer. No. 2

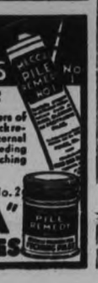

"MECCA" PILE REMEDIES

THE CANADIAN DEPARTMENT STORES LIMITED

The 1934 Hostess is Now on Display!

Last year's sensation, the electric refrigerator with the Servador—that patented door with shelves on the inside for storing butter, eggs, fruit and other small articles—is better and more beautiful than ever for 1934. New refinements—new hardware—new automatic cube tray breaker—but the same reliable, trouble-free operation.

HOSTESS SERVADOR REFRIGERATOR

The Choice of Thousands

Hostess Outstanding Features

—*The Servador gives great convenience and additional storage space.
—*Controlled humidity. No covered containers required.
—*Fully automatic defrosting. Never requires attention.
—*Automatic cube-tray breaker. Permits ice trays to be removed easily.
—*Push Button door latch with "feather touch" action.
—Liberal 3-year guarantee.
—Canada's quietest operating refrigerator. Unit operates on spring suspension and rubber mounting, eliminating vibration and noise.
—Mechanical unit hermetically sealed—never requires oiling.
—Electric light automatically illuminates the interior of cabinet when door is opened.
—Rubber "Flexotray" permits easy removal of ice cubes.
—Exceptionally low operating costs.
—Heavy moisture sealed, non-settling "Hostex" insulation.
—Interior lined with stainless, acid-resisting porcelain enamel.
—Special double depth compartment for making ice cream, frozen desserts, etc.
—Choice of nine freezing speeds.
—Chronium-plated hardware with sturdy full-bearing hinges.
—Compact and massive cabinet beauty.
—Shelves at correct arm height for easy access.
—Broom high legs permit easy cleaning.
—Flat usable buffet top.
—Black rubber-cushioned feet.

*Exclusive HOSTESS features.

Chatelaine is a new low-priced refrigerator manufactured and guaranteed by Hostess Corporation, Limited. Chatelaine is equipped with the patented Servador. Chatelaine models are now on display at our Showrooms.

Made in Canada by
HOSTESS CORPORATION LIMITED
Toronto — Montreal — Halifax — Winnipeg — Calgary — Vancouver
TESTED AND PROVEN IN THOUSANDS OF CANADIAN HOMES

THURSDAY AT THE C.D.S.

STORE HOURS—9 a.m. until 5.30 p.m.; Saturday, 9 a.m. until 9.30 p.m. 'PHONE 3000

Pantie Dresses and Boys' Suits

Children's Print Pantie Dresses, short sleeve and round collar. Boys' Wash Suits, button-on style, short sleeves, contrast trimming in assorted colors. Sizes 3-6 years. Each..... 59c
—2nd Floor, C.D.S.

Flannelette Blankets

Once again we offer these English All-White Flannelette Blankets at a great saving. Excellent quality, soft and warm.
Size 70 x 84. Pair..... 1.88
Size 70 x 90. Pair..... 1.98
—Main Floor, C.D.S.

Dish Cloths

Good quality Dish Cloths in size 13 x 17. Be sure and avail yourself with a supply of these..... 3 for 25c

Striped Flannelette

Good quality, 36 inches wide. Thursday, yard 15c
—Main Floor, C.D.S.

Bed Day in the Furnishing Dept.

Simmons All-Steel Walnut Finished Beds

SMART WALNUT FINISHED ALL-STEEL BED, with graceful decorated panels. Comes in all sizes. Each 5.95

STURDY ALL-STEEL BED, in smooth walnut finish, continuous 2-inch round tubing and 1-inch fillers. All sizes. Each 4.95
—2nd Floor, C.D.S.

Simmons Springs

Bouyant Link Fabric Spring, corners braced and supported by strong end helicals. Sizes to fit single, medium and double bed. Each 3.95
—2nd Floor, C.D.S.

Cable Springs

For comfort it is hard to beat this high riser Cable Spring with its sleeping surface elevated 3½ inches above the side rails. Strong, highly tempered end helicals give added support and resiliency. Simmons made. Each..... 5.95

Simmons Mattresses

Thick, soft, roll edge Cotton-filled Mattress, well tufted and covered in good quality ticking. All sizes. Each..... 3.95
—2nd Floor, C.D.S.

THE CANADIAN DEPARTMENT STORES LIMITED

U.S. TO OPEN NATION-WIDE BALLOT BOX N R A TEST

WASHINGTON, April 3.—(A.P.)—A nation-wide ballot box test of the "new deal" will start in the United States a week from to-day.

Illinois voters, lining up for the first of the primaries of the off-year elections, will inaugurate activities that in the next seven months will reach into every State. November will finish the election of 35 senators. About the same number of governors, and the entire House of Representatives.

Republicans are voicing openly the hope that the usual off-year tide will restore them to many offices they lost in the Roosevelt landslide of 1932. Democrats predict that gains in the Senate will offset an immaterial loss of seats in the House.

The Illinois primaries next week will mark the start. It will give little indication of the outcome of the whole race. There is neither a gubernatorial nor a senatorial contest in that State this year.

MINING FAST BECOMING CANADA'S GREATEST INDUSTRY

PROBABILITIES
Easterly winds: fair, followed by showers late to-night and Friday

The Peterborough Examiner

HOME EDITION

VOL. LXXII., No. 80 · PETERBOROUGH, ONTARIO, CANADA, THURSDAY, APRIL 5, 1934 · PRICE THREE CENTS

CHARGE PUPILS ARE LESS INTELLIGENT

NEWS IN BRIEF

SHORT ITEMS RECEIVED OVER C. P. WIRE

FRED NEDDO SENTENCED

BROCKVILLE, Ont.—Appearing in police court to-day to answer to a serious charge involving his half-sister, Fred Neddo, aged 24, Brockville, was sentenced by Magistrate Wright to serve 2 years less one day in the Ontario Reformatory with five strokes of the strap; his half-sisted, aged 16, charged with the same offence, was remanded for a week.

RELIEF ON TAXES

NORTH BAY, Ont., April 6 (CP)—All payments of relief vouchers from now on will be applied for delinquent taxes where such exist, City Council has decided. No assignments or transfers of vouchers will be accepted where the original receiver owes taxes.

THE BEST SPEAKER

TORONTO, April 5. (CP). — Charles Shriner, Niagara Falls, today won the Samuel Farmer shield in the public speaking contest for school children conducted by the Ontario Educational Association.

ICE BRIDGE GOES OUT

NIAGARA FALLS, Ont., April 5 (CP)—The ice bridge below Niagara Falls, one of the leading winter scenic attractions, went out to-day after the longest stay on record. The bridge formed much earlier than usual this year and continued solid until a few weeks ago when it started breaking up. The ice mountains, huge piles of ice at the foot of the American Falls, still are in place, seemingly unaffected by the mild April weather.

HOGS IN ONTARIO

TORONTO, April 5 (AP)—Bacon hog prices were steady to-day at $7 to $7.40 a hundredweight f.o.b. shipping point, with $1 premium for extras. At Barrie, the price was $7, down 25c; while other prices, all unchanged, were; Brantford, $7.40; Hull, Que., $7.75 off truck; Kitchener, $7.25; London, $7.25; Stratford, $7.25; Peterborough, $7.25.

RECALLS FAHEY'S MOTHER.

WOODSTOCK, Ont., April 5 (CP)—A. McLeod, old-timer of Woodstock, recalls a Mrs. Grigware who was the daughter of Mr. and Mrs. Peter Fahey, residents of this city at one time. It is thought that this Mrs. Fahey was the mother of James Fahey, Jasper, who has been identified as James Grigware, escaped "lifer" from Fort Leavenworth Prison, Texas. In an interview recently the alleged fugitive stated his mother was a native of "Woodstock in Canada."

AWARDED DAMAGES

TORONTO, April 5. (CP).—For injuries suffered from rays of light from an electric welding apparatus, Charles S. Kittmer and Sidney McKay were awarded $400 and $600 damages respectively from William Yundt of Stratford by Mr. J. M. McEvoy, to-day.

JUDGE TO RETIRE

NORTH BAY, Ont., April 5 (CP) Shortly after entering the 40th year as a senior judge in Nipissing, Judge J. A. Valin will retire from the bench April 20. Seventy-six years old he presided at his first court at the general sessions in North Bay, Nov. 12, 1896. He was born at Ottawa in 1857.

KILLED BY AUTO

SAULT STE. MARIE, Ont., April 5 (CP)—Mrs. Peggy Post, 33, of Sault Ste. Marie, was fatally injured when struck by an automobile driven by James Parisah, Sault Ste. Marie, Mich. Police allege Parrish was intoxicated at the time and was not in condition to operate his car.

ACCIDENTAL DEATH

BROCKVILLE, Ont., Ajpril 5 (C.P.)—A verdict of accidental death was returned by coroner's jury which last night investigated the case of William Russell, 82-year-old Elizabethtown farmer, who was burned to death in the small house near Beach's Corners in which he lived alone.

NAVIGATION OPENS

TORONTO, April 5. (CP).—The sandsucker, V. W. Cadwell, opened navigation at Toronto port when it cleared to-day for Niagara-on-the-Lake. The boat will return to Toronto this evening.

PREPARE PROTOCOLS.

ROME, April 5 (AP).—Economic experts of Italy, Austria and Hungary met to-day to work out details of two economic protocols agreed upon March 17 by Benito Mussolini, Chancellor Engelbert Dollfuss of Austria, and Hungary's Premier, Julius Goemboes.

Their work must be completed by May 14, when the accords are to be signed.

Floods Endanger Villages in Grand Valley

Flood waters have risen to unprecedented heights in Grand River, Ontario, and ice jams have already bent bridges and moved them from their foundations. Dynamite is being used freely in an effort to get the waters moving, but villages along the banks of the river are fearful that serious damage will be done before the ice flows downstream. Above shows a scene of the ice pile-up with an iron bridge in the background getting the full force of the attack. Meanwhile, many farms bordering on the river are under water and several farmers are hard put to feed their stock.

FOUR ROAD BUILDING PROJECTS PLANNED FOR PETERBORO COUNTY

Use of the Strap Be More Effective

TORONTO, April 5.—(CP)—Deploring activities of irresponsible youths between the ages of 16 and 18 in York Township, Chief of Police John Foulds condemned the "ridiculous action" of certain persons in bringing a bill before parliament to abolish strapping of youths as a police court punishment. The chief aired his views in an interview today.

"It is going to multiply our trouble greatly," he commented. "All our juvenile homes are going to be packed. Also, if they would let the school teachers use the strap on these youths, they would get better results."

Part of the $5,000,000 Program Recently Outlined by Government.

STARTED EARLY IN MAY.

Four road building projects are planned for Peterborough county this Spring as part of the $5 000,000 program recently announced by the Department of Highways.

They are as follows:

Construction of a twenty-foot strip of pavement from Peterborough to Lakefield.

Grading road and putting in culverts from Havelock to Campbellford, 10.6 miles.

Grading and building culverts from Shearer's corner, six miles east of the city, to Norwood, 10.9 miles.

Grading and culverts from east of Havelock to the Hastings county boundary, 5.6 miles.

The major part of the work will be under way by May, according to the Havelock Standard, of which T. P. Lancaster, M.P.P., is publisher. Its comment adds that "a fair and living wage will be paid men, teams and trucks, with the contractors being obliged to use at least 85 per cent of local labor.

Extension of the improved highway from Campbellford to Havelock has been incorporated in the Department's plans for several years. This is the Brighton to Havelock Road, and in all probability it wil be paved. Most of the road from Campbellford south is of departmental standard, although the permanent surface has not been laid.

USE MOTOR BOAT TO SAIL HIGHWAY

Eastern Ontario Postmaster Uses Motor Boat to Deliver Mail.

BRIDGES WASHED OUT.

WINCHESTER, Ont., April 5.—(CP)—A motor boat, the first to be seen sailing on a provincial highway, has been pressed into the service by the postmaster at Winchester Springs to assist in mail distribution during the spring rampage of the Nation River. R. S. Allison, postmaster at Winchester Springs, finding that flood waters across the highway at Cass Bridge was interfering with mail deliveries, announced that he would meet local couriers in a motor boat and make the necessary distribution from his office.

Highway Closed

The flood in this district is as high as ever. The Ottawa-Morrisburg highway remains closed, and guards are stationed to see that no one attempts to drive through the swift waters at Cass bridge. Last night telephone service was disrupted for a time when a large cake of ice struck and snapped off one of the poles. Local linemen succeeded in repairing the wires temporarily though seriously handicapped by the swift waters.

Further blasting will be done today in the Chesterville district in an effort to keep the water moving. Rising water at Chesterville is causing inconvenience in the line of flooded cellars.

East of South Mountain, one of the wooden bridges which spans the Nation floated off into an adjoining field. Some apprehension is felt that, with continued sunny weather, the waters may rise still higher today.

Zuni is the largest of the Pueblo villages, situated on a small stream about 40 miles southwest of Fort Wingate, New Mexico.

TWO GUNMEN GIVEN 10 YEARS

Convicted of Robbing Two London Drug Stores While Armed.

12 LASHES ADDED.

LONDON, Ont. April 5.—(CP)—Two gunmen, John Louis Jannsen, formerly of Windsor and Norman Mack Wood, of this city, were sentenced today by Magistrate Scandrett to 10 years in Portsmouth with 12 lashes each for two robberies while armed. They were convicted a week ago of robbing two London drug stores.

Jansen will likely be taken to Windsor to stand trial on two other charge of armed robbery.

The men were captured on City street, single-handed by Sergt. Wm. McCullough soon after they held up the Standard Drug Company store on Stanley Street at the point of a gun.

THEFT IN VAIN.

PORTLAND, Ore., April 5 (C.P.).—William Parker, 34, will spend 90 nights in jail, but will not be permitted to wear any of the six night gowns he was convicted of stealing.

Prince Brings Wife For Royal Blessing

CANNES, France, April 5. (AP) Prince Sigvard, who gave up his royal rights to marry a pretty German film player, brought his bride to Cannes to-day for grandfather Gustaf's royal blessing.

A reconciliation with the Swedish King, who has often expressed displeasure at so many marriages in his family with commoners, was expected within 4 hours.

King Gustaf, however, was busy ploying tennis and did not see the young people when they arrived.

WOMAN CAPTIVE BALKS POLICE

Agents Believe Prisoner is Friend of Long Sought John Dillinger.

2 HIDE-OUTS FOUND.

ST. PAUL, Minn., April 5 (AP)—An auburn-haired woman, parrying police questions with cryptic answers, stood to-day between Federal agents and possible capture of the notorious John ("Wooden Gun") Dillinger.

The officers continued silent on the progress of their investigation; but reports were circulated that the woman is Bernice Norton, a friend of Evelyn Frechetti who, in turn, is a friend of Dillinger. Agents referred to the woman as "Bessie," and her description fits closely that of the Norton woman.

The woman occupied an apartment with Eugene Green, a Dillinger associate. Green was severely wounded and the woman was captured Tuesday night when the pair called at the home of a negress for luggage Green had left there.

The arrest of the pair led to discovery of two more hideouts of the new Dillinger gang in the Twin Cities. The resultant inquiry led, too, to the questioning of Edward G. Bremer, St. Paul banker, who paid $200 000 for freedom from kidnappers last January, after being held captain 22 days. The possible connection between Dillinger gangsters and the Brewer kidnapping was not explained.

MME. STAVISKY ATTENDS ARCH SWINDLER'S BURIAL

PARIS, April 5.—(C. P. via Havas)—Mme. Stavisky was permitted by the authorities today to be present at the final interment of the body of her husband, Serge Stavisky, in the family vault which he had purchased in the cemetery of Pere Lachaise.

The only witnesses were police inspectors who accompanied the widow of the arch-swindler and afterward carried her back to the prison of Petite Roquette.

When the body was placed in the vault where rest the mortal remains of the parents of Stavisky—his father committed suicide in 1926, eight years before the son took his own life—the beautiful Mme. Stavisky wept.

Alibi O.K.

SAN FRANCISCO, April 5 (CP)—If it is all right with the California Railroad Commission, J. P. Thomas informed that body, he would like to abandon the telephone exchange at Kenny, Humbolt County, because:

A fire in 1921 destroyed the only line leading to the exchange;

After the fire all the instruments, including the switchboard and a lot of line, were stolen;

Consequently, the exchange has not operated since that time;

Almost nobody comes to Kenny anymore, nobody lives within ten miles of the town, and there are no immediate prospects of anyone moving in.

Outside of that, said Thomas there is practically no reason why he shouldn't go right on "operating" the exchange.

GALT WORRIED LEST ICE CAKES JAM AT BRIDGES

Pile-up at Waldemar Goes Out, Taking One Bridge, Bowing Second.

OTTAWA IS BLASTED.

Colder Weather Lowers Levels at Cornwall—Citizens Return to Homes.

(By The Canadian Press)

Lower temperatures brought relief to-day to some of Ontario's flood-threatened municipalities, but residents of Galt feared ice released from a jam up the Grand River might pile up and damage bridges spanning the stream at that city. In the eastern part of the province the situation appeared improved, for the moment at least.

An ice jam piled against Highway No. 9 steel bridge at Waldemar broke up and moved downstream, but at Waldemar carried away with it a wooden bridge already weakened by battering from large floes. The steel bridge was bowed and moved six inches on its foundations.

Water receded at Elora but left river banks piled with ice and cellars of houses on low-lying ground were still flooded. The river had dropped one foot at Galt, but citizens were fearful of damage from the ice released at Waldemar.

At Cornwall, colder weather caused the level of Fly Creek to drop and occupants of 20 homes invaded by the water expected to be able soon to repair damage to their dwellings.

Stretches of open water appeared on the Ottawa River, but blasting continued on the lower reaches of the ice-bound Rideau Eight men yesterday narrowly escaped death as they blasted Rideau River ice. A large pan on which they were standing broke away and was carried over the 75-foot Rideau Falls. The men jumped and scrambled onto a small island a short distance from the falls.

EIGHT BODIES ARE RECOVERED

Nine or Ten Still Missing as Boats Ply Shores of Flooded Washita River.

COMB 10 MILE AREA.

ELK CITY, Okla., April 5 (AP).—Eight bodies had been recovered today as the receding Washita River gave up the victims of its disastrous rampage.

Nine or ten persons still were missing as boats plied the flood-washed area.

The bodies were found along a 10-mile stretch of the river.

Those found:

Mrs. A. M. Adams and her daughters, Opal, 18, Lola Fay five, and Audrey 10. Three other daughters, believed drowned, have not been found.

L. L. Fenter, a Hammon filling station operator, his wife, a small daughter and their oldest son. The body of a younger son has not been recovered. That of the daughter, Stella Mae, 10, was found yesterday.

Two rescue workers whose capsized boat was found earlier, telephoned Hammon from Butler to report they were safe. The two, Rusty Toller and Harry Kemp, said they swam ashore.

UNDER AVERAGE OF CENTURY AGO TEACHERS TOLD

Dr. Macklin Claims More Spent on Mental Deficients Than Normal Child.

BLOW AT CIVILIZATION.

Lays Mental Rating Partly to Fact More of Population Being Educated.

TORONTO, April 5.—(CP)—Average level of intelligence among school pupils was lower today than it was a century ago, Dr. Madge Thurlow Macklin of University of Western Ontario, told the public school department of the Ontario Educational Association here today.

Dr. Macklin made a cutting attack on the care of mental deficients today and interspersed her address with biting satire.

"Not only do we do all in our power to prolong the lives of mental deficients and give them every opportunity to produce their kind," Dr. Macklin said, "but we even go so far as to spend more on their so-called education and care than we spend on the normal or superior child.

"If a child is unfortunate enough to be born with an intelligence appreciably above the average, then so much the worse for him. He needs no instruction; he can get along fairly well without it. Only in a few places do we bother to place him in a class where he is forced to compete with children of his own mental level.

"Blessed are the feeble-minded

(Continued on Page Five.)

YOUTH DEFENDED AGAINST ATTACK

Present Generation Not Going to Seed Leaders in Toronto Declare.

PROBLEMS GREATER.

TORONTO, April 5 (CP).—Organizations actively identified with the youth of Toronto to-day came to the support of the younger generation following an indictment directed at it by J. M. Bennett, inspector of separate schools in Toronto.

"Judging by the dance halls, stronger beer and movie houses, the present generation is going to seed intellectually," declared Mr. Bennett before the Separate Schools Trustees' Section of the Ontario Educational Association.

"Possibly we have never had a generation with a finer intellect than that of the present," asserted Frank T. Sharpe, general secretary of the Big Brother Movement. "We are now having to deal with fewer boys than ever, and I can see no indication of going to seed."

"I must state I certainly don't agree with Mr. Bennett, and I even more certainly wouldn't like to," said Miss A. Louise Burton, general secretary of the Y.W.C.A. "The problems confronting youth are much greater than they were a few years ago, and guidance must be given. I regard the youth of today as a particularly fine group."

Regina Child Victim Of Deadly Malady

REGINA, April 5 (CP)—Unaware that deaths' dark shadow was near, a Regina child played unconcernedly to-day. Meanwhile eminent medical men sought frantically for a cure for the strange disease which has attacked the child—leucocythemia.

The victim's name was withheld for fear the child would learn of the almost certain death which lies ahead. The child is an eager newspaper reader and so the name was not published.

Doctors held virtually no hope for recovery. So far no effective cure has been evolved for leucocythemia—a strange malady in which white corpuscles in the blood are turned to water.

In the midst of their own grief, the parents of the Regina victim have striven to aid sorrowing parents in the United States, where three or four children are in the group of the same disease.

Less Commuting

WASHINGTON, April 5 (AP) The United States house of representatives' immigration committee to-day approved legislation to restrict temporary habitual commuting of aliens from foreign contiguous territory to engage in either skilled or unskilled labor in the United States.

The bill, by Representative Schulte (D., Ind.), would apply to citizens of Canada and Mexico.

Schulte said the bill would result in the restoration of approximately 51 000 jobs for laborers in this country.

CANADA ENTERED UPON BIG PERIOD OF MINE MAKING

Norbert Miller Returns After Several Months in Mining District.

BIG THINGS GOING ON.

Airplane Is Now Being Largely Used for Prospecting.

"Everything I have seen in the North indicates clearly to me that we are now launched on the greatest period of mine-making this country has ever witnessed," Norbert Miller, former resident of this city and experienced aviator, who for some years has been using airplanes to prospect for gold in Northern Canada, told The Examiner to-day.

Mr. Miller returned to Peterborough on Monday for a brief rest, in order to re-equip his plane with wheels instead of the pontoons it had carried throughout the winter. He kept his plane at Chemong, and this afternoon he planned to again leave this district by air.

Most Important Industry.

"I always welcome the opportunity to clear up some of the inaccurate opinions which a large percentage of people in Southern Ontario concerning the North," continuel Mr. Miller. "I would like to make our people more conscious of the enormous development which is taking place and the future possibilities of the immense northern area, particularly as regards mining. It is my opinion, based on the authority of men who have made a close study of the situation, that mining will soon be Canada's most important industry. Gold mining has aided Canada immeasurably in keeping the country through the depression, and it is going to carry us further ahead out of the slump."

He said that one of the reasons he had learned to fly was in order

(Continued on Page Five.)

DUCA'S KILLERS ARE GIVEN LIFE

Three Only of Suspects in Rumanian Premier's Murder Found Guilty.

GOV'T DISSATISFIED.

BUCHAREST, Roumania, April 5 (C.P. via Havas). — Three men charged with having assassinated Premier Ian Duca of Roumania were found guilty by a court martial to-day and condemned to hard labor in prison for life. They were Constantinesco, Caranica and Belimace.

All other who were under suspicion of complicity in the assassination were acquitted by the court after five hours of deliberation. The trial lasted 18 days.

The sensational verdict was widely interpreted as a victory for the Fascist and anti-semitic iron guard.

The actual killer, Nicholas Constantinescu, and his two confederates were alleged members of the Iron Guard.

Corneliu Codreanu, the leader of the Iron Guard and the so-called Hitlerof Rumania, was among those freed of guilt.

Constantinescu and his confederates received the verdict quietly; the others, acquitted, were jubilant.

Government circles immediately expressed dissatisfaction with the verdict, and it was even rumored that George Tatarescu and his fellow cabinet members might resign.

Tatarescu became premier shortly after Duca's assassination Dec. 29.

LIFE OF SQUALOR IN YORK HOME TOLD AT PROBE

Silverthorne Principal Claims Children Most Neglected He Had Seen.

CHILDREN'S AID INQUIRY.

Former Nurse Tells of Dope Fiend Being Boarder at Home in Question.

TORONTO, Ajril 5 (CP)—Dirty, clad in ill-fitting, torn and filthy clothes and allowed to roam the streets until midnight—this was the description of a family which the York County Children's Aid Society allegedly refused to help, according to witnesses who testified to-day before a judicial probe into administration of the institution.

The investigation, presided over by Judge James Parker, was instituted to look into charges of maladministration lodged against the society by the Toronto Child Welfare Board. It opened yesterday with two Public Health nurses describing a destitute family which the organization had failed to aid.

"The children of the family were the most neglected I have ever seen in all my years as a school master," said Ralph M. McIntosh, Principal of Silverthorne Public School, when he appeared as a witness to-day.

"Their clothing was ill-fitting, torn and dirty," he declared. "The children had an odor about them as if they badly needed washing. In fact I sent them out of class several times to wash rooms to clean themselves up."

Shocking Conditions

"The oldest child of that family collapsed in school one day, and I took him home. The conditions in that home were below that which you would expect to find in a poverty home," said the principal.

He told of registering a complaint against the condition of the children and a request that something be done for them, with the society. He received a letter in return from C. S. Mitchell, an attendance officer, stating that he would see that something would be done to improve the attendance at school of the children, he claimed.

"I replied to Mr. Mitchell's letter saying I was not complaining of the attendance at school, but that I wanted something done to assist in helping these children prepare themselves for life," he added.

"Many of these cases are the same and the answers will be the same," said Judge Parker, ...

(Continued on Page Five.)

PREPARE PLANES FOR RESCUE JOB

Nine Aircraft Assemble for Dash to Wrangel Party in Bering Straits.

MAROONED SINCE FEB. 13.

MOSCOW, April 5. (AP).—Aeroplane motors were tuned up today for a new effort to rescue 89 men marooned since February 13 on a Bering Sea ice floe.

Nine planes, including two previously feared lost in a flight there, were concentrated on Chukotsk Peninsula ready for the rescue attempts.

The third plane which was feared to have met with disaster after having been unreported since beginning a flight to Cape Wellen March 29, was expected to reach the base to-day.

The three, it was learned when the two landed to join the rescue party yesterday, halted to await clear weather in an isolated spot before crossing the wild Anadyr Mountains.

Twelve persons already have been rescued by plane from the group on the ice floe. They were members of Prof. Otto Schmidt's Wrangel Island expedition. They took refuge on the ice when their ship, the Chelluskin, sank.

Your Evening Smile

SMALL PRAISE

Proud Author: So glad you liked my new play. Was it better than

Frank Friend: No; shorter, you expected?

EMPRESS ZITA COMBS COURTS FOR ALLIANCES

Believes Time to Strike, and Strike Fast, for Rights Has Arrived.

FEARS LITTLE ENTENTE.

Uneasy Over French Attitude —Banks on Support From Rome.

By Ralph Heinzen

PARIS, April 5.—(UP) — The French Foreign Office's attention was riveted today on the dramatic swiftness with which history is being written at Vienna, and the possibility that it means early restoration of the Hapsburg dynasty in Austria.

The French, it was indicated, while ready to give support to any strong action by the former Allied powers to prevent the tide of Nazism from sweeping over Austria's border, are not likely to consent to a monarchial restoration at Vienna at this juncture.

Bitter opposition to the restoration has been expressed by members of the Little Entente—Roumania, Czechoslovakia and Jugoslavia — and France has been the traditional backer of this bloc in central-southern Europe.

Foreign Minister Nicholas Titulescu, of Roumania, it was recalled, firmly informed the French some months ago that placing young Archduke Otto on the throne in Austria would result in the instant mobilization of the armies of the Little Entente. He carried this ominous information to the Quai d'Orsay as official spokesman for that bloc of three nations.

Empress Busy

Meanwhile, the former Empress Zita, able diplomat and with a friend at many courts, in recent weeks has been canvassing European capitals feverishly, it was learned in diplomatic quarters. Zita apparently feels the long period of waiting has ended and that the time has come to strike, and strike fast.

She was said to fear, however, the attitude of the Little Entente and, as a consequence, of France on the rapidy congealing project to restore her 21-year-old princeling, son to his imperial birthright in Austria.

In Italy, she may find more support, although the Italians are reported likewise disinclined to be drawn into a serious conflict with the Little Entente a this time over the still somewhat academic question of benefits to be gained from a restoration of the monarchy.

Zita was believed hoping, however, for support in Rome, with the possibility of a marriage alliance between Otto and Princess Maria, youngest daughter of King Victor Emmanuel and Queen Helene of Italy.

Hog Quotations In Peterborough

THURSDAY, APRIL 5, 1934

Canada Packers quote:

Bacon hogs — F.O.B., $7.25; off truck, $7.40.
Selects, $1 per hog premium.
Sows, 3c off bacon prices.
Dressed hogs—Head on, $12.50; headless, $13.00.

Dressed hogs — Head on, $12.50; headless, $13.00.
Cream—No. 1 (on truck), 28c.
No. 1, delivered, 29c.
Special, 2c per lb. premium.

Dewart Bros. quote:

Grain — Fall wheat, bushel, 75c; oats, 40c; barley, 50c; rye, 55c; buckwheat, 50c; alsike, $6.00 to $8.00; peas, 85c; red clover, $5.50 to $7.50.

SALLY'S SALLIES

Some women talk on and on and on about things that leave them speechless.

HOLDS FALSE TEETH ALL DAY LONG

No longer does any wearer of false teeth need to be uncomfortable. Fasteeth, a new, greatly improved powder, sprinkled on upper or lower plates, holds them firm and comfortable. No gummy, gooey, pasty taste or feeling. Deodorizes. Get Fasteeth, 45c or 60c size, to-day at any good drug store.

FASTEETH— MADE IN CANADA

This School Should Prove To Be The Best Yet

The setting in the Grand Opera House as it will look to the audience when they greet Miss Frances Thompson at the Canadian Schoolof Home Science lectures and demonstrations, next week.

FLOODS IN U. S. TAKE 25 LIVES MANY MISSING

Over $1,000,000 Damage, With Half of It in Elk City Section.

AIR TRAFFIC TIED UP.

Kansas Farmers Expect Crops to Benefit From Heavy Rain.

CHICAGO, April 5. (CP). — At least 25 persons are believed dead, a number are missing and the property damage is near $1,000,000 as a result of floods in the north and southwest sections of United States.

As the high water receded today the Elk City section of Oklahoma listed one known dead and 15 missing in a seven-mile stretch of lowland through which the Washita River roared, sweeping all before it. A federal emergency relief engineer estimated property damage at more than $500,000.

In Western and Northern Wisconsin the death list stood at nine. Officials mapped relief plans at Eau Claire for victims in eight counties swamped by rains and melting snow.

Storms in Ohio caused damage estimated at $100,000. A man was killed by lightning at Canton.

In Kansas the rain continued but were less serious. Farmers expect their crops to benefit.

Snow held up highway and air traffic in the Rocky Mountain region and lay as deep as 15 inches in places in the Dakota Hills.

In the east 10 families near Hartford, Conn., abandoned their homes when the Connecticut River rose more than two feet above the flood stage.

16 Victims?

ELK CITY, Okla., April 5.—(AP) —Rescue workers patrolled the receding Washita River today in search of its victims, believed to number 16.

The body of Stella Mae Fenter, 10, was recovered and hopes were abandoned for the survival of 15 others missing in the torrent, which swept down without warning before dawn yesterday.

They were Mrs. A. M. Adams and five daughters, Opal 18; Edith 13; Audrey 10; Lola Fay 5; and Velvita, one; Mrs. Lawrence Taylor and one child; Leo Bush, his wife and one child; Mr. and Mrs. Bill Fenter,

(Turn to Page 7)

FIND MERCHANT FATALLY BURNED

Police Are Inclined to Believe Victim Died in Effort to Set Blaze.

IN STORE ATTIC.

PORT COLBORNE, Ont., April 5. (CP).—Inquest into the death of Christopher Kotskoff, 50-year-old merchant, will be held here to-day under Coroner G. N. Black. Firemen found the merchant's body last night in the attic of one of his stores here after they had extinguished flames which police claimed Kotskoff seemed to have started.

Firemen discovered two wooden pails in the attic, one containing three inches of water and gasoline and the other damaged by heat. The merchant's face and hands were burned and his hair was singed from his head. Police said they believed Kotskoff had been blinded by the flames and was unable to find his way to a trap-door leading from the attic under which a table had been placed.

Firemen were forced to break into the building to extinguish the flames as the doors had been locked for the night. In the merchant's pockets were found the day's receipts and a number of papers. An autopsy will be performed to-day by Dr. W. W. Moffatt.

The fire caused only $500 damage.

Wednesday Deaths

(By The Canadian Press)

LONDON.—Admiral Sir Archibald Gordon Moore, 72, one time Director of Naval Ordnance and Torpedoes.

DETROIT.—Richard F. "Dickie" Johnston, 70, baseball star of the '80's.

ROCHESTER, N.Y.—Michael J. F. Zonneyville, veteran Shakespearian actor and one time associate of Edwin Booth and William Sheridan.

PASCALIS, Que.—Jack McDonough, 45, well-known Northern Ontario and Quebec prospector.

DAUGHTERS AID ELDERLY FATHER BEAT INTRUDER

Pin Thug to Floor, One Facing Him Wtih Shotgun After Battle.

ROOM WRECKED.

Attack Occurs at Farm Home on Markham Line Where Farmer Was Alone.

MARKHAM, Ont., April 4 (CP)—A man who gave his name as Patrick Brine was held by police to-day after he had allegedly attacked 65-year-old Warren Wilson as he sat alone in his home on the town line at Markham last night.

After a terrific struggle, the intruder was subdued by a shot gun in the hands of Mrs. H. Nash, a daughter of Wilson. Hearing the commotion in the house, she rushed to the scene and helped her father in fighting off the assailant. Another daughter, Vina, also came to the assistance of the middle-aged father, but their efforts at first proved unavailing.

Mrs. Nash obtained a shot gun from a neighbor and pointed it at the intruder while others pinned him to the floor. He was held by them until police arrived.

The room where Wilson had been attacked was completely wrecked. Smashed furniture was scattered about and the telephone torn bodily from the wall.

RURAL TRUSTEES FAVOR NO FEES EXAM MARKING

Suggest System of Entrance Papers Set by County Board of Examiners.

PASS ON YEAR'S WORK.

Critics Claim Plan Might Lead to Easier Exams in Some Counties.

TORONTO, April 5 (CP)—Demanding the abolition of fee payments for marking departmental examination papers, rural trustees of the Ontario Educational Association yesterday adopted a resolution advocating a system of having entrance papers set by county boards of examiners.

According to officers of the association the resolution did not condemn the policy of passing rural pupils on entrance examinations on the basis of their year's work.

Confusion arose when trustees admitted that they did not know whether rural pupils could be passed without an entrance examination, and delegates clashed when some claimed that pupils were being passed in their own school while no less an authority than Rev. M. R. D. Sinclair of Allandale, section secretary, said that right was confined to urban schools.

The resolution provided for the setting up of a non-uniform examination system, and critics emphasized that under it examinations set by one county board might be easy, while those in a neighboring county might be more difficult.

REVENGE.

SEATTLE, April 5 (C.P.). — Hans Brucksmer deposited about $15 worth of nickels in a slot machine and received only four back, he said. So he picked it up and headed for the police station.

With the machine still under his arm, he swore out a complaint against H. J. Kastouras, 45, who was held on a charge of possessing the gambling paraphernalia.

Gilsonite is a black, brilliant bitumen, with conchoidal fracture, and found in northeastern Utah and western Colorado.

SCHOOL GRANTS TO COME BACK WITH REVENUES

Henry Also Declares in Favor of a Policy of Diversified Training.

RESEARCH REVIEWED.

Taylor Statten Raps Phrenology, Star-gazing as Worthless in Vocational Guidance.

TORONTO, April 5.—(CP)—Final session of the Ontario Educational Association was held today, closing three days of addresses on educational problems and the passing of resolutions by the numerous sections of the organization. Messages stressing the importance of the school in the nation's life were given to the delegates by Prime Minister R. B. Bennett, Premier George S. Henry of Ontario and leaders in the educational field of the province.

Before the trustees' and ratepayers' section yesterday Premier George S. Henry said he would move for restoration of school grants as soon as revenues permitted. He also declared in favor of a policy of 'diversified training' in schools so that instructions would suit the community such as agricultural training in rural areas. The premier again announced his support of intermediate schools and believed they soon would make their appearance.

Research Benefits

Dr. H. M. Tory, head of the National Research council, told the high school principals' section of the elimination of a $20,000,000 annual loss to Manitoba and Saskatchewan wheat farmers through development of rust-resistant wheat strains. This research, he said, cost only $250,000. The result justified the expenditure, Dr. Tory added.

The $500,000 annual loss in the Maritimes' fishing industry through deterioration of processed products also has been eliminated by the bureau's research work at a cost of $5,000.

Dr. Tory said in the 10 years since this had been accomplished the fishing industry had saved $2,500,000.

"Some years ago," he continued, "during a series of wet years a serious problem arose in Western Canada due to damp and tough grain being put on the market. Prices dropped due to imperfect drying. We joined the producers and dealers in an attack upon the problems, solved it and eliminated a loss which was estimated some years as high as $3,000,000."

Worth Whole Cost

Dr. Tory declared a prominent grain man informed him recently that this accomplishment alone was "worth more than the total cost of our research organization to date." He declared the waste in industry awaiting solution of technical problems was enormous. "It amounts to tens of millions annually."

For an additional expenditure of $100,000 a year in salaries and scholarships over a period of years, he believed the export and import trade of Canada could be benefitted by tens of millions of dollars.

The trustees' and ratepayers' section heard Taylor Statten, director of character education at Pickering College, Newmarket, phrenology, star-gazing, palmistry and the study of facial characteristics as worthless in vocational guidance. Ricketts, he said, were more likely to be responsible for bulges and hollows on the cranium than to indicate love, stubborness or hate. Not even a habitual criminal could be detected by his face, he maintained.

Gasoline

READING, Pa., April 5 (CP)

Charlie Kline doesn't like to complain, but—gasoline leaked from a pipe line which crosses his farm.

So the water supply was contaminated. So the pipe line company had to pump out his well.

And they pumped it dry.

So they are having to dig a new one. So Charlie is having to carry water a mile. And fumes made the house practically uninhabitable.

But his daughters caught scarlet fever.

So they are quarantined in it.

And Charlie has to sleep in the cow shed.

Which he has to himself.

Because the cows had to be boarded at a neighboring farm on account of the water.

DIFFICULTIES.

NORWALK, Conn., April 5 (C.P.). —Joseph Grumbly built a building. Now William and Jacob E. Josem are asking $300 damages. They say the building projects one inch over their property line.

JOINT ACHES

ACHING MUSCLES AND JOINTS are quickly relieved by using RUMACAPS.

McDermid & Jury, Druggists

RUMACAPS

FIND FIRE DOORS SEALED AT MILL

Witnesses at London Probe Claim Opening Closed After Blaze in 1924.

CASE ADJOURNED WEEK.

LONDON, Ont., April 5 (C.P.).—Inquest into the death of two London firemen was adjourned to-day for a week after the Crown had drawn from witnesses evidence that fire escape doors of the Hunt Flour Mill had been sealed on the floor where the men met death. The fatal blaze which took the lives of District Fire Chief Stanley Scruby and Lieutenant Arthur Hartop occurred on March 3.

For two hours George Dumaresque chief miller at the plant, told the court of details of the fire which he and others discovered. In response to questions of Crown Attorney M. J. Judd, he explained that safety doors through the fire wall were bricked up after a previous fire in 1924 since that time only the north section of the building had been used.

As a result, he said men on the fifth floor during the fire were trapped behind the wall. The only opening in the wall was at the elevator shaft, and it could not be used unless the elevator was stopped at the floor. From this floor two firemen leapt into a life net, but Scruby and Hartop were overcome by the smoke before they could make their escape.

Coroner J. C. Wilson adjourned the inquest for a week without hearing 12 firemen subpoenaed to appear.

The giraffe, tallest of quadrupeds, occurs generally in small herds of from 5 to 40 and feeds on the leaves and small branches of trees.

PEARL SOAP - 10 bars 33c

GOOD BROOMS - each - 33c

Superior Floor Wax 1's 29c

Whiz Toilet Flush	- -	tin 19c
Sunset Dyes	Various Colors	2 pkgs. 25c
Clothes Lines	Cotton	30 ft. 15c
Non-Such Stove Polish	Liquid	17c
Moody's Chloride of Lime		pkg. 14c
Brasso or Silvo Polish	-	tin 14c

Tomatoes Large Tins 3 for 25c

Eggo Cake Flour with Cake Tin FREE, package 23c

BREAKFAST FOOD - - - 5 lbs. 25c

OXYDOL Lge. pkg. 19c

Gillett's FlakeLye 2 tins 25c

SALADA TEA Brown Label ½ lb. pkg. 28c

SPECIAL! CROSSE & BLACKWELL SOUPS - - 3 tins 23c Tomato and Vegetable only

SPECIAL! ASSORTED FLAVORS DE LUXE JELLIES 2 pkgs. 9c

Royal York COFFEE 45c lb. With an 8c package of Royal York Tea FREE

SPECIAL! INGERSOLL MALTED CHEESE ½-lb. Package 2 for 25c

RED COHOE TIGER SALMON 1-LB. TIN 21c

2 for 11c

SUPERIOR STORES

No change IN price or quality

RED LABEL . . . 25c ½ lb.

ORANGE PEKOE . . 38c ½ lb.

Red Rose Tea "is good tea"

MINSTREL SHOW HIGHLY ENJOYED AT ST JOHN'S

Show is Presented by the A. Y. P. A. of Congregation.

GEORGE WESLEY DIRECTS.

Capacity Audience in Attendance on Night of Second Presentation.

Two hours of merry fun and catchy music with a noteworthy interlude of mystery was the offering of the St. John's Anglican Young Peoples' Association when the final presentation of its minstrel show was made in the St. John's Parish Hall last night. As on the opening night, a capacity audience was attracted by the performance.

Under the direction of George Wesley, a company of fifty young men and women contributed their talents to the show. Possibly the star honors were shared by Mr. Wesley as one of the black-face end men and Hugh (Dek) Lush who served as interlocutor during the strictly minstrel part of the presentation and staged a feature magic act during the second part. Miss Helen Ludbrook leading the Aloha Serenaders, an Hawaiian guitar orchestra, scored a decided hit and Reg. Dyer, directing the A.Y.P.A. orchestra, contributed in no small way to the success. The full orchestra entertained before the rise of the curtain and a special eleven-piece band assisted with the minstrel program.

A number of the city's notables and, quite as often, the black faced comedians themselves, were the victims of the end men's witty exchanges during the first part of the show. Aided by some high-grade "stooging" on the part of Dick Lush, George Wesley, Witty Thirnbeck and Bill Coleman repeatedly convulsed the hall with their naive humor. The other three darkies George Francis, George Fryde and Walter Howell, each carried their parts well.

Vocal Star.

Among a dozen vocal offerings which the end men and the members of the circle did, Bill Coleman's "Someone is Losin' Susan" proved the feature. Carryng out a comic dance along with the song, he won three encores. Miss Ena Young was recalled after she sang "The Waltz You Saved for Me", and "Pink Elephants", sung by Whitty Thirnbeck and the company, went over particularly well. Other effective numbers were "Did You Ever See a Dream Walking," by Tom Williams, "My Darling", by Edwin MacDonald, and "Call Me Back Pal o' Mine", sung by Arthur Bacon. The company sang "Happy Days" as the curtain was run down for intermission.

Presenting among others a number of the mysteries originated by the great magicians past and present of the new and old worlds, Dick Lush held the audience in fascination as he went smoothly through a half-hour repertoire. And the act was not without a few goodly helpings of humor. The humor was more often than not at the expense of unlucky individuals in the audience although the entertainer's steady line of patter won repeated laughs on its own account.

The Magic Wand

A trick of the famous oriental magician, Ching Ling Fu, drew hearty applause. The entertainer borrowed a handkerchief from a lady in the gathering and, placing it in a tin can, proceeded to destroy it by fire. In answer to the lady's dismayed plea for the return of the handkerchief, he apparently restored it to its orignial state with a pass of the magic wand. Particularly fascinating were two tricks originated by the late Harry Houdini and Herman the Great involving, the entertainer declared, the passing of substances invisibly through the air before the very eyes of the spectators. During one, a ketchup bottle and a glass of water under separate covers on different sides of the stage were apparently caused to change places by a mere wave of the wand.

Two little lads from the audience who volunteered to assist, seemed bewildered by Howard Thurston's trick of producing out of thin air a basketful of flowers. And they were no less intrigued a moment later by the mysterious appearance of an egg in an empty bag they had been guarding.

Hawaiian Music.

Three numbers by Miss Ludbrook's Hawaiian orchestra were well received. They were "My Wild Irish Rose," "On the Beach of Waikiki" and "Cut Down the Old Pine Tree." One of the younger members of the orchestra, Bob Hamilton, made a hit with a solo presentation of "Who's Afraid of the Big Bad Wolf?", the laughing of the pigs lending readily to reproduction on the guitar. Another young member of the group, Ruth Harris, sang "Spinning Wheel" and Miss Ludbrook was accorded an encore when she played a solo, "My Little Grass Shack in Kealakekua." The orchestra consisted of Ken Wyatt, Bill Sage, Bob Hamilton, Bill Bartlett, Claire McWilliams, Betty Brown and Ruth Harris.

An uproarious monologue by George Wesley, still in negro character, and an interlude of orchestra music under the direction of Reg. Dyer completed the bill. Jack Marshall on the piano was featured in the offering "Flapperette", and the trombone of Harold Hutchison was the feature of "Sliding Jim." As a grand finale, the company sang, "Down South."

Extremely attractive stage settings were the work of the stage manager, Jack Irwin, who was responsible for the mechanical side of the production. The business manager was Miss F. G. Hutchinson. Members of the circle were Eleanor Bothwell, Ena Young, Marion Ralston, Florence Hutchinson, Arthur Bacon, Walter Farr, Edwin MacDonald and Tom Williams. The chorus included Jean Bull, Kathleen Ford, May Holmes, Marion Wigg, Florence Lemmings, Margaret Simpson, Hilda Phillips, Belle Thirnbeck, Rose Puddick, Frank Pammett, Alfred Pink, Griffin Young, Roy Pitchford, Irvin Wigg, Tom Westwood and Albert Stephens.

Are You Nervous, Tired?

ALL women at some period in life need a strengthening tonic like Dr. Pierce's Favorite Prescription. Read what Mrs. Chris. Jamieson of Box 507, Brantford, Ont., said: "I have taken Dr. Pierce's Favorite Prescription on and off for a number of years and feel I could not get along without it. I am subject to weak spells and find that the 'Prescription' always strengthens my system. A few years ago I became anemic and after taking the 'Prescription' a short time I felt stronger in many ways."

Sold by druggists everywhere.

New size, tablets, 50c; liquid $1.00. Large size, tablets or liquid, $1.35.

Write Dr. Pierce's Clinic, Buffalo, N. Y., for free medical advice.

IT'S LATEST TO HARMONIZE FROCK AND SCENT

Flowers in Print Accented by Matching Perfume

Left, floral printed dinner frock; center, daytime dress; right, pajamas with print silk jacket.

By LISBETH

Here's a new style wrinkle for spring, and it's most intriguing. Match your floral print with a perfume suggested by the design. The costumes printed point the mood and adorn the tale.

Lily of the valley odor goes with the patttern of the conventionalized lilies and leaves of the dinner frock at the left above. The model is one of those exceedingly wearable things that look delightfully fresh and springy, especially becoming to the slim young thing who gives an air to everything she wears.

The daytime model, center, is an orange blossom design, and what could be more suggesitve at this time of year, when the birds are returning and April showers bring gifts to the bride-to-be? The idea is carried out in the tiny oranges posed at the center of the crisp white bow that marks the point of the neckline, and of course there is an orange blossom perfume that suggests the odors of the flowers. Pretty frock for the prospective bride to wear at an informal shower party.

This harmony of dress and scent even is carried out in the boudoir, where the young woman, right, is wearing a delightful suit of lounging pajamas. Only the silk jacket is in print, the trousers of solid color. A special version of that old, old toilet favorite, eau de cologne, inspired this print.

By the way, did you know that eau de cologne has been used by exquisite ladies ever since 1709, when John Marina Farina left Italy and set up his own establishment in Cologne, Germany? He compounded it, then, of sage, thyme, violets, angelica root, orange, lemon, rosemary, lavender and bergamotte.

It's still made of these oils, and individual perfumers add their own particular fragrances to this base.

It's as delightful after the bath and for giving a freshening touch after the ravages of a hard day as it was way back when.

You easily can see how appealing is this idea to the well dressed woman of accenting her print frock with an illusive but bewitching fragrance. If you cannot identify the flowers printed on your gown, you at least may decide what favorite perfume would express the design. The idea has many suggestions for the wise.

INSULL BUSY UPON MEMOIRS

Turkey Prepares to Cut Away Legal Cobwebs and Show Captive's Position.

LONDON SENDS FUNDS.

ISTANBUL, April 5.— (A.P.)— Samuel Insull found a new diversion to-day—making notes for his memoirs—while Turkish authorities prepared to cut away legal cobwebs and reveal once and for all the position of the former utilities king.

Public Prosecutor Kena announced that Istanbul legal authorities were examining the new protest lodged by Insull's lawyers against Insull's arrest on the grounds of illegality, while at the same time reaffirming that the penal tribunal had definitely rejected a petition for an appeal.

During the night, the travel-weary Chicagoan received word from his London agents that an additional $10,000 had been made available for use in continuing the last-ditch struggle against extradition to the United States.

Cheered by the message from London in response to his recent request for more funds, Insull spent yesterday evening after a light dinner writing letters and making notes to be used in his memoirs.

NO PRIVACY.

CHICAGO, April 5 (CP). — The goldfish aren't the only ones that have no privacy.

At the Shedd Aquarium they took the epinephelus morio, a big fish from Florida out of the water and gave it a bath to rid it of sea lice, while a photographer took a picture.

YOUNG PEOPLE RARELY OG WRONG UNDER THE PROPER ENVIRONMENT

Judge J. A. McGiddon Addresses Members of 21st Battalion Club.

ASSIST UNFORTUNATES.

"My experience has been that young people who have had the proper environment very rarely go wrong after they reach the age of discretion. Environment is everything. If our children are raised under good supervision and have the example of decent, respectable parents before them, they will, with few exceptions, always do the right thing."

So stated Judge J. A. McGibbon, M.C., K.C., of Lindsay, formerly Crown Attorney of Oshawa, in addressing members of the Peterborough 21st Battalion last evening at a luncheon in the Armouries. In dining with the members of the 21st Battalion, Judge McGibbon was seated among old comrades, because His Honor served in France with that famous Eastern Ontario regiment and won his captaincy and Military Cross on the field with the 21st.

His Honor's interesting and most instructive address consisted mainly of his relation of many of the discoveries he had made regarding human conduct and character during his service Overseas and as a lawyer, Crown Attorney and Judge. He felt that he could never properly have attained his present position without the experience he had gained in France and those experiences had assisted him greatly not only as a citizen, but also as a lawyer and Judge.

Invaluable Experiences

"I could not estimate in gold the value to me of my experience over there," he said. "I have never forgotten the men with whom I came in close contact in France. As an officer I had to study my men, their weaknesses and strong points, likes and d'slikes. And I have continued taht study of men since."

He gave interesting details of criminal cases that had come under his notice, particularly of young who had been involved. Crimes were committed in first instances, he said, mainly because people failed to think of the consequences of a criminal act. There still remains improvements that might be made to our penal system, he said, particularly the further segregation of different classes of criminals.

"The Bowmanville Boys' School is one of the finest institutions of its kind in the British Empire," stated Judge McGibbon. "There a boy, who has shown signs of being wayward, is set straight again and given just as thorough training as boys receive in any private secondary school in the country."

Assist Unfortunates

He urged that every effort should be made to assist those who had got a poor start in life, so that they might be saved from a life of crime and become responsible citizens. "There is an opportunity in this direction for each and all of us," he said. "There is nothing the matter with the world. Then where have we weakened? Sometimes it is suggested that Christianity is failing. Christianity has stood the test of centuries and it will continue long after we are gone. Times have changed. The war had its effect. We have been living too fast. What we need is more of the good old home with all its advantages and high standards.

"Parents should take a far greater interest than they do in the type of movies their children see and hear," he continued. "Care also should be shown in the literature our children read. Both these things have a great influence."

Fine Work of 21st Club

In conclusion he referred to the splendid work ex-soldier organizations, such as the 21st Battalion Association, are accomplishing. Many men, who returned from the War, he said, have died years before their time directly as a result of war service. Close comradeship should be maintained, he stated.

The meeting was attended by members of the old 21st Battalion from Lakefield, Lindsay, Cobourg and Bailieboro. Peter G. Wallace, president of the local club, was chairman and introduced the speaker. The thanks of the club were conveyed to Judge McGibbon by Colonel W. G. Hall. Captain Fred Hart, secretary of the club, read several letters from old comrades of the 21st Battalion which he had recently received and which further proved the close bond that still exists between members of the old battalion.

LONDON (C.P.). — Lord Trenchard, Commissioner of Police, apologized to parents when it was alleged five schoolboys in custody were "terrorized" by the police.

Pure for Oral Hygiene
Excellent for table and cooking.

WINDSOR SALT

In Handy Package

PUREST AND BEST

HOBBY SHOW IS READY TO OPEN

More Than 200 Boys Are Taking Part in the Exhibition.

MAYOR TO OPEN SHOW.

Good competition in practically all departments was promised as the placing of exhibits for the annual Peterborough Boys' Hobby Show began at the Y.M.C.A. today. His Worship Mayor Roland Denne will officially open the show to the public at 7.45 o'clock tomorrow evening.

More than two hundred boys of the city, nineteen years of age and under, are taking part in the various departments of the show this year. The sport and games part of the event got under way on Monday with the commencement of the annual basketball, ping pong, chess checkers and billiard tournaments. Judging of the hobby exhibits will commence tonight and they will be on view to the public Friday and Saturday.

The art department is expected to be one of the largest in the exhibition. More than a dozen paintings by a talented local youngster Ray Dinesen, will be shown and an important exhibit by Sam McKinlay is being placed. Through the courtesy of the Board of Education, a special manual training display from the Peterborough Public School will be on view in the main lobby supplementing the exhibit of the regular manual training department of the show. A new section in manual training competition this year will be in the radio field. A fine showing of radios is assured. Particularly good competition will prevail in the soap sculpture department.

An athletic meet in the gymnasium commencing at 8 p.m. is to be an additional feature to the Friday activities. On Saturday morning a dog show will be staged in the gymnasium and in the afternoon the judging of pet stock is scheduled. The gymnasium will, on Saturday evening, be the scene of a model airplane flying exhibit and in the swimming pool, the Y.M.C.A. junior championships will be decided.

William Herd is again serving as president of the show with Gordon McIntyre, William Wheeler and Vincent Holmes acting on his executive. J. C. McClenaghan, boys' secretary, and D. A. Loomis, physical director, are assisting in the promotion.

THE S. & A. SHOE STORES

Spring Footwear

$2.49

New Spring styles in Pumps and Ties. Biege, Grey, Brown and Black are the shades, with a choice of high or cuban heels, and a complete range of sizes.

$1.79

Wonderful value in a well-made, good appearing Oxford. Rubber, leather or clatter plate heels. Sizes, 6 to 11.

CHILDREN'S SHOES

69c

Patent leather Oxfords and Straps. Made to give long wear. Sizes 2 to 5½.

98c

Patent leather and gunmetal in both Oxford and Strap style. Sizes 5 to 10½.

The S. & A. Shoe Stores, 330 George

Whereabouts Of Woman Is Sought

BELLEVILLE, April 5. — Mr. Florence A. Smithers has fallen into insurance under a policy from the Prudential Company of England, according to word which has reached the Hastings County Refuge, where she was up to twelve years ago supervisor of the laundry. But no one here knows for certain where she is now living so that she may produce the proofs in order to secure the insurance. Last year, a diligent search has shown, she was in Trenton, but she left that town. Superintendent Sandercock of the County Home has asked the press aid in the quest for her so that the information may be conveyed to her. It is thought that she may still be in this district. At first when the letter came to the "home" in regard to the insurance, no one appeared to know her as the personnel of the place had changed since she was on the staff. Inquiry by the superintendent brought out the facts so far learned.

Jones Is Arrested For Local Police

WINDSOR, April 5.—On a telegraph warrant charging him with theft, Ernest Jones, 34, of Peterborough, a former member of the fire department of that city, was taken into custody here last night by Detectives Thomas Maxwell and James Campbell. Jones declined to discuss his affairs, and police have no details of the case. An officer from Peterborough will arrive here to-day to take the prisoner back.

COMPARE OUR VALUES!

Every item on our shelves is clearly marked — make your comparison—you are the judge—then shop.

THE GROCETERIA SEVEN STORES

FRESH FRUITS and VEGETABLES | LOWEST PRICES

Granulated SUGAR 10 lbs. for 67c

No free delivery on this item —except with order of $1 or over.

FRY'S BREAKFAST COCOA The Standard of Quality ½-lb. Tin 19c

VELVA-TISSUE TOILET PAPER 2,000 Sheets of the Best Quality 2 Rolls for 25c

FOR BETTER PASTRY JEWEL SHORTENING Very Economical 2 lbs. for 19c

RED ROSE TEA 1,000 lbs. Only at the Old Price ½-lb. Pkt. 25c

A DELICIOUS SWEET MEAT TOASTED MALLOWS Extra Special Per lb. 15c

NEW SEASON'S MAPLE SYRUP
"Old Tyme" Pints, reputed .. 19c
"Old Colony" 16-oz. Jugs..... 25c
"Old Colony" 32-oz. Bottles... 46c

PRUNES—Medium Size - 2 lbs. 25c
SWIFT'S RINDLESS PREMIUM BACON - - - lb. 29c
CROSSE & BLACKWELL'S STRAWBERRY JAM - lge. jar 35c
PASTRY FLOUR MONARCH - - - 7-lb. bag 25c
"EVERDAY" COFFEE - - - - - per lb. 27c
"GOLDEN WEST" BREAD FLOUR - - - 98-lb. sack $2.39
NEW BRUNSWICK CANADA "A" GRADE POTATOES - - 15-lb. peck 30c
SUNLIGHT SOAP - - 5 bars 25c
Ready Cut MACARONI - 3 lbs. 15c

QUALITY AT A PRICE CHOCOLATE MALLOW BISCUITS Good Eating for Old or Young 2 lbs. 29c

FANCY PINK SALMON The Pick of the Catch 2 lb. Tins 19c

Extra Special for Week-End Only — See Demonstration in Market Store Friday and Saturday — 1 Pkt. Chateau Cheese 1-Pkt. McCormick's Sodas 21c

SERVICE and SATISFACTION | KEEP YOUR MONEY IN YOUR HOME-TOWN 7 STORES Owned and Operated by E. F. MASON | QUALITY and QUANTITY

The Examiner

The Examiner is a Member of the Audit Bureau of Circulation.
The Daily Examiner, published every week-day evening by The Peterborough Examiner Limited. Office 340 George Street. $6.00 per year delivered in City. Out-of-town subscribers by mail, $4.00 per year.
Member: Canadian Press, Limited; Audit Bureau of Circulation; Canadian Daily Newspapers Association.
Member: Ontario Associated Dailies. T. A. Ashton manager. Canada Permanent Building, Toronto.
U.S. Advertising Representatives: Prudden, Kline & Prudden Inc. Chicago Seattle San Francisco Los Angeles and New York City.
Advertising Rates on Application.
S. M. GLOVER, Managing Director.

'PHONES: Editorial 1601. Business Office 1602. Private Branch Exchange to all Departments

THURSDAY, APRIL 5, 1934

PUT THEM TO WORK.

It is estimated that there is enough repair work waiting to be done in Peterborough to give employment for many months to all local men engaged in the building trades.

No matter where you go, there are evidences on every hand of dwelling houses being allowed to fall into disrepair, with broken steps, shaky verandah railings, dilapidated roofs, and woodwork fairly shouting for paint, testifying to the fact that during the years of depression a policy of retrenchment has been followed.

It would seem to be time to change front, to make a real effort to remove the ravages of the depression era, and to renovate Peterborough to meet the brighter days that it is now certain are coming, and coming fast.

All our idle carpenters, bricklayers, plasterers and painters should be mobilized and set to work at this much-needed task of putting our house in order, thus solving the problem of jobs for skilled workers who have long been out of employment, and at the same time adding materially to the value of local real estate.

It is predicted confidently that substantial increases in the prices of materials can be counted on, which offers another reason why this very essential repair program should not be further delayed.

The work can be done cheaper now than will be the case later on, and the placing of scores of unemployed building trades workers back on the pay roll would have a tonic effect upon business generally.

Property-owners would be well advised to inspect their holdings, and having checked upon the repairs that are urgently needed, to issue the orders that will put somebody back to work.

The worst of the depression is over, and Peterborough should testify to that fact by unusual repair activities during the next few months.

A GLORIOUS OPPORTUNITY.

In discussing the marketing bill introduced at Ottawa by Hon. Robert Weir, the Financial Post points out that if wisely used this legislation "can gradually create in Canada new and improved marketing conditions that will enlarge the income of every Canada—be he a farmer or merely an indirect beneficiary of farm prosperity."

But to take advantage of the opportunities that may be offered through this legislation it will be necessary for Canadian agriculture and Canadian manufacturers of processed food products to improve the quality of their products."

We have been decidedly careless in this regard and have paid the penalty for our failure to realize the folly of such a course.

As the Post says, second grade merchandise has been shipped overseas, there has been a lack of uniform standards in regard to many products, and worst of all, we have never been able to give the British market in particular that assurance of uniformity in supply that is absolutely essential if permanent markets are to be built up.

If the Empire trade pacts and this new marketing plan are to mean to us anything like what they should mean, we have got to forget hit-and-miss methods.

The opportunity for establishing permanent and profitable markets is opening out for Canadians, but we will miss the boat unless, as the Post points out, we can find a formula for improving our bacon, our livestock, our dressed beef, our apples, our eggs, our honey, our tobacco, for fixing and adhering to the most rigid standards of grading, for giving the British and foreign buyers absolute assurance of a uniform and steady supply, and for advertising and merchandising on a competitive basis.

HOW IS BUSINESS?

Distinctly encouraging in its tone is the latest issue of Canadian Business, the official organ of the Canadian Chamber of Commerce, which sees evidence of a major upswing in business and industry in Canada.

According to this national magazine of business, the near term prospects for business in this country are promising.

"This year," says one article, "the post-winter spirit in activity should be greater than usual."

It is pointed out that much construction work has been held back, while the amount of industrial spring cleaning and repairing is expected to reach almost record proportions. Retail trade should be better than might seasonably be anticipated, while automobile sales, currently running above 20 per cent. better than last year, should soon be receiving concentrated stimulation.

"From the longer term point of view," remarks the Chamber of Commerce magazine, "Canadian business is faced with conflicting forces, but the favorable factors more than counter-balance the unfavorable. As we see it, the trend of business in Canada may be broadly dependent on four overlapping influences: (1) The trend of prices; (2) the degree of financial confidence; (3) the wheat situation; (4) conditions elsewhere."

While the wheels of Canadian business have to some extent slowed by extreme weather conditions, there has nevertheless been an encouraging acceleration in the movement of consumer goods, and the broadening of purchasing power. A constructive sign from the viewpoint of the business observer is the uptrend in retail prices. After holding more or less steady for many months, our retail index is definitely pointing upward with substantially higher prices in prospect.

THE RELIEF SITUATION.

"The relief idea," says the Border Cities Star, "has now been carried along for such a time that a large number of persons have convinced themselves that it is permanent, that they are only getting their rights and not enough of them at that."

That is exactly the idea that The Examiner has been endeavoring to set forth in recent articles on this subject.

It has been our hope that we could arouse the whole community—and particularly those on relief—to a realization of the seriousness of the situation, and to the impossibility of relief operations on the present scale being carried on indefinitely.

Just as the Windsor paper points out, when John Jones receives five dollars worth of relief it simply means that the citizens of Canada were forced to dig down into their pockets for the five dollars, and when, as at present, there are thousands of such men as John Jones the load on those who are still working and who still have incomes is an enormous one.

As a matter of fact, this country is conducting the most widespread and extensive charity system in its history—a system from which it must retire at the earliest possible moment.

The best thought of those now in receipt of assistance should be consentrated upon the problem of how they can get off the relief lists,rather than upon ways and means of shaking down the public for more generous assistance.

The sooner they realize that Governments and municipalities cannot do everything, that the limit has been reached, and that unless the load is lightened there is danger of the whole system breaking down, the better it will be for everybody.

To again quote the Border Cities Star: "No citizen who has the right attitude toward life and the ordinary obligations begrudges the taxes he pays for the purpose of assisting fellow-Canadians who, through no fault of their own, must have help. But there is a growing feeling that the time has come for the authorities to put their feet down firmly, to make it very clear that individuals must do more to help themselves, and also that individuals receiving public aid must stand ready to provide public service when called upon to do so."

U. S. NOT SELF-SUSTAINING.

In one of his 100 per cent. outbursts, Arthur Brisbane, chief tail-twister in the United States, writes:

Britain used to buy 23 per cent. of all imported lard from American farmers. Now she buys from us 8 per cent.

All foreign countries plan to cease or diminish their buying here and make themselves independent of the United States. We could be really independent of them. Why not prove it—produce all we can, in place of cutting down, and dump cheap goods in remaning foreign markets, South America, China, etc., at such low prices as will make our dear friends in Europe sit up straight?

As an exponent of nationalism Mr. Brisbane is without a peer in his country. His creed is "United States first in everything and everybody else go hang."

It may be pleasant for Mr. Brisbane to contemplate dumping cheap goods in other countries at such prices as will make "our dear friends" in Europe sit up straight. But apart from that he has his facts and economics all twisted, as he so often does.

In the first place, foreign countries did not plan to cease buying from the United States. The United States put up such high tariffs against them that they simply had not the money to buy anything back. So they were obliged to cease buying, and because of United States policy the foreign trade of the United States fell away so much that hundreds of thousands of American citizens lost their jobs. Foreign countries were also obliged to curtail their buying because Americans demanded that they should pay in full for money which they had already spent in the United States for goods at robber prices. Had prices been controlled in the way that President Roosevelt and other statesmen are seeking to control them today, the amount of money owing the United States would be just about one-third the amount now owed. In that case the debts could have been paid in full and American trade would not have fallen as it has done.

Then this independence theory that Mr. Brisbane speaks of. If he thinks the United States can live within itself he is nursing a fallacy. The Unted States can no more do that than Great Britain can. For example, if Canada were to prohibit the export of nickel to the United States and Great Britain to prohibit the export of rubber the largest industry in the United States, the automobile industry, would flop like a punctured balloon. Ninety per cent. of the world's supply of nickel is mined in Canada, and most of the rubber plantations in the world are in British countries. And if automobile production ceases, the oil industry and a number of other industries would fall with it.—St. Thomas Times-Journal.

EDITORIAL NOTES AND COMMENT.

Eastertide may be a holiday time for a good many Canadians, but to Hon. E. N. Rhodes it just means an opportunity to get his Budget ready for presentation.

The spring floods afford a number of insignificant little Western Ontario rivers a chance to get their names before the public once a year.

Lighted highways are predicted for Ontario soon, it having been discovered that motorists are missing a great many pedestrians in the darkness.

The conviction that the present method of issuing motor vehicle licenses in Ontario is a joke seems to be growing stronger. Perhaps even the Department of Highways will eventually see the desirability of a change.

Mr. Hepburn suggests that the higher wages that are to be paid road workers will disappear after the election. Surely the Liberal leader is not intimating that the Government is going to be returned to power?

Apparently it is the intention to have beer go on sale in Ontario just about the time the first American tourists arrive—a move which certainly suggests the heighth of hospitality.

"The spring fashions will be full of eccentricities, says a style paper. It seems a rather ungallant thing to say.—Boston Transcript.

With the price of hogs on the way up we fear the spare ribs will be more so.—Stratford Beacon-Herald.

Rumor is that Aimee and David will "kiss and make up." Aimee is sure to make up, anyway.—Toronto Star.

THE OLD HOME TOWN

"Registered U. S. Patent Office" By STANLEY

STORM DRIFT

By ETHEL M. DELL

(Continued from yesterday.)

CHAPTER 30

Why had Tiggie not attacked the fellow there in his own garden and wrung from him full information as to her whereabouts? What had he been about to be put out of action by a mere statement which might or might not be founded on fact? It was true that she had tried to resist—to evade him, but she had yielded in the end. She had even given him her promise. The conviction began to grow upon him that this fresh move had been achieved by undue pressure, nothing else. She had not meant to disappoint him, let him down a second time. She had acted under compulsion. She had had no choice. That being the case, he was behaving like a fool, almost leaving her in the lurch to depart thus. Her need of him was no less than it had been. And now she was beyond his reach. It was as though, having seen her struggling in those deep waters, he had been on the verge of rescuing her when another wave had suddenly arisen between them and washed her from his grasp. It might be that this time she was gone for ever.

He stood motionless in the darkness, looking around him with a growing sense of impotence. Of what avail to go back now? He would only be refused admittance. The enemy was safe and unassailable in his stronghold by this time. There was nothing to be gained by attacking him at that hour. The only course was to await the morrow with such chances as it might bring forth.

His own British doggedness here once more asserted itself, surmounting the futile fire of his anger. Was he beaten because his first plans had met with defeat? Was he going to sit down and seek her no mor because once again she had been swept from his hold? No—by all the powers of heaven—no!

Tiggie turned afresh and pursued his way. This thing was going to be followed now, followed to the very end. But he realized that for the actual moment there was nothing to be done. In the morning he would start again upon his quest. In the morning he would seek and find a better inspiration. So nearly to have won, so completely to have failed, was an impossible situation to accept. In the morning he would reverse it. But tonight—this night of marvelous magic, of possibilities and of failures—there was nothing more to be done.

He reached the corner round which he had left his taxi to await him in a mood of reaction which amounted almost to a sense of elation. It would take more than this to dishearten him. In the dimness he perceived the vehicle drawn up at the curb. He would drive to the nearest hotel and there spend the night. Then in the morning he would be on the spot and ready to take action.

He reached the taxi. The man, tired of waiting about, was seated at the wheel. Tiggie addressed him, and he started as if from sleep and leaped to the ground.

"Beg pardon, sir. The lady's inside, sir. Been waiting a good half hour, sir." He dragged open the door with the words.

"What?" said Tiggie.

The next moment a vague whiteness became outlined before him against the dark interior of the cab. A voice that gasped between relief and agitation accosted him. "Oh, here you are—at last! I thought you were—never—coming."

"Gracious heavens above us!" ejaculated Tiggie. "How in wonder did you——"

She interrupted breathlessly. "Oh, never mind—please never mind now! Let's get away—do let's get away!"

Tiggie dived forward. The cab rocked under his weight. The door slammed. "Where to, sir?" said the driver at the open window.

"London!" flung out Tiggie. "Over the river—anywhere! I'll tell you later."

"Right char, sir!" said the driver, and bundled back to his own seat.

The taxi groaned, clamored, shot into motion. They went rattling and racketing down the quiet road. The night seemed to open out before them and close like a dropped curtain behind.

Tiggie lay back and removed his hat to mop his brow. "Well, I'm—damned!" he said.

"Not really, I hope!" breathed an anxious voice beside him. "I didn't mean to startle you, but Philip—Philip guessed something—and he was prowling about. I couldn't meet you, so I thought—if I ran down the other way and got into the cab—you'd find me."

She poured out the explanations between little nervous gasps while they jolted and banged down the dark road. It came to Tiggie that she was in sore need of reassurance, and at once he put out a big comforting hand that groped for and finally found and held one of hers.

"That's all right," he said. "Excuse my bad language! I never use it except when I'm pleased."

She laughed faintly in the darkness. "Isn't that like you? But are you sure I hadn't better go back? I was really going to ask you that before we started."

"Don't be silly!" said Tiggie. "It's the best thing that's ever happened. It's so good I can hardly believe it's true."

Her voice came to him rather doubtfully. The hand he held was cold. "Nor can I. I'm not sure it ought to be either. Shall we turn back? I might—I might get in somehow—without Philip finding out."

Tiggie turned towards her. "My dear," he said paternally, "there's nothing on earth to frighten you, and you'll be far better off with me than you will with Philip. You're going to trust me, aren't you?"

Her hand stirred in his; he was conscious of a grateful pressure. "Oh, I do want to," she said.

"Well, you ought not to find it very difficult," said Tiggie, a faint note of astonishment in his voice. "It's what I'm here for."

They had left the byroads now and were running down the main road between the shuttered shops. A few groups of men were sauntering home from the public houses, but otherwise the street was deserted. The river bridge loomed before them. They sat in silence in the dark taxi, holding hands.

Often in after days the memory of that night came back upon Tiggie, as the memory of a scene in a play recurs to the mind, standing out vividly from both prior and after events. Perhaps it was only then that he fully realized her complete friendliness and dependence upon him, and the effort it had cost her thus to throw herself entirely upon his mercy. She had quitted her own poor refuge now, and once more she was with him, as a storm-driven bird come to rest on his raft. He had the feeling that even yet if he startled her she might spread her wings and fly from him again to be lost in the storm. But for the moment she trusted him, was ready to accept such crumbs of comfort as he had to offer, and was trying—desperately trying, he felt—to suppress all panic in his presence.

It made him all the more determined to win and hold her confidence. Now that she was so close to him, the fever of longing had died down within him. He summoned all his strength to shield her even from himself.

They reached the bridge and began to rattle across it. The river stretched away, dim and mysterious, on each side of them. There were a few taxis about besides their own, but no other traffic. Again there came upon him that old sensation of being alone with her on a dark and heaving sea—they two alone—they two alone!

He spoke almost involuntarily. "Don't you bother about anything. Leave it all to me."

She did not answer, but again her fingers pressed his hand;and then gently but quite decidedly they freed themselves. He let them go with an odd, childish sense of loss.

As they reached the further side of the bridge he stood up and pushed his head through the window to speak to the driver. "Great Western hotel, Paddington," he said.

(To be continued)

One-Minute Pulpit

My tongue also shall talk of thy righteousness all the day long; for they are confounded, for they are brought unto shame, that seek my hurt.—Psalm 71:24.

ALL OF US

(By Marshall Maslin.)

TWO LITTLE GIRLS BEING SILLY

A little girl told me that the Most Fun of All is being silly.

You invite another little girl to dinner and eat at a little table all by yourself with no grownups at all—

And you say silly things—
And make each other laugh—
And giggle.

You giggle and she giggles and you see who can make the most terrible FACE.

You stick your fingers in the corners of your mouth. You twist your eyes most horribly. You see if you can touch your nose with the tip of your tongue....And you giggle.

You're silly as can be. You shriek with laughter if the other little girl says the tiniest thing. You act dignified, you pretend to be very haughty. You put on very la-de-dah airs. And you howl....A grown-up comes in and shushes you a little—and for two minutes you're so still you can hear the celery crunch. ....But it's no use you're sure to explode. You're just two little girls having a lovely time being silly, making each other laugh—and you Just Can't Help It.

That's true, too. The little girl is right....The most fun is being silly....There's something about being silly that lifts up the heart, releases the poisons of care and worry and dignity, washes them out of the spirit completely. The blood runs gally, the eyes dance, the laughs ripple forth, the years drop away. Suddenly, for no reason at all, you are the self you ought to be every instant of living. Brass tacks, cold facts, absolute truth, they vanish like the mist on the waters. They lose their power, lose their gloomy influence. Philosophy is a dull fellow, Solemn analysis is another bore. Suddenly a gay spirit takes bright possession of you and his rule will not be denied....You are gay. You laugh. You chuckle. The little things seem funny to you. The law of gravity has been repealed—and in your own way you are as silly as two little girls, all by themselves, daily embroidering the plain fabric of life with the bright gold threads of silliness....Effervescent, irrepressible, joyously infectious, two little girls being silly.

The little girl holds a bit of the truth in her two small hands..... She knows....Hold fast to it, child, and don't let it slip away from you.

A Thought

SLEEP

Sleep is the most mysterious and one of the most important of all the factors relating to human development. While a man may live for weeks without food, he cannot live many days without sleep. Loss of sleep results in loss of energy even though one may have plenty of food and fresh air. Why this is so is not well understood.

During the period of sleep the vital organs work more freely, more oxygen is absorbed than expended and nature makes the needed bodily repairs or recuperation from fatigue.

Sound sleep is necessary not only to the man who would enjoy full vigor but also to the child who would develop and retain health and robust physique. Lassitude and lack of energy are too frequently due to late hours and too little sleep. Excitement, even though quite pleasurable, and especially excited suspense, will often cause wakeful nights, and the remedy is to avoid excitement, particularly toward bedtime.

Since man, both child and adult, is working and playing so intensely, and is encountering, daily, such a variety of energy reducing stimuli, his need for sleep is becoming more and more essential. This which is necessary for the constant vigor and efficiency of the adult is even more urgently needed for the health and growth of the child during the years when energy must be conserved for body and mind building.

ON THIS DATE

A DAY IN CANADIAN HISTORY

By Fred Williams

THE FIRST COLONIAL CONFERENCE

On this date, in 1887 the Canadian newspapers published a brief cable despatch from London announcing the opening of the first Colonial Conference, at which Canada was represented by Sir Alexander Campbell (who was in process of being transferred from e cabinet to the lieutenant-governorship of Ontario) and Mr. Sandford Fleming. Although it was the jubilee of Queen Victoria few people seemed to have realized the significance of the gathering at the Colonial office or the wonderful constitutional developments to which it was going to lead.

It was not the first time that a colonial conference in London had been suggested. In 1870, three years after confederation, and while our experiment was then in its initial and critical stage a despatch came to Ottawa that it was intended to hold a meeting of the colonial governments in London. (I have been unable to ascertain who was the proponent of the idea; can any reader supply the information). Sir John Macdonald made it known that he was opposed to any participation by Canada. In a letter to Hon. John Rose in London, Sir John wrote: "I am strong inclined to believe thae we ought to have nothing to do with it. We had no wrongs to complain of; we are quite satisfied with our position and relations with the mother country, and we have had a special understanding since 1865 on all matters relating with these relations. Unless convinced to the contrary I am opposed to sending any delegation or having any representatives at the conference. If H.M. Goverment should ask the Colonies it would be a different matter." The "old man" evidently fell, apart from existing relations with the old land, that it would be better taste to await an invitation to the old home rather than join a self-invited party; and on January 3, 1870, he sent Mr. Rose a copy of the order-in-council in which Canada declined to send a delegate "until invited by Her Majesty's government." Was that conference held after Canada's refusal to join?

Remarkable indeed was the transformation which came over Empire relations in the decade between 1887 and 1897. The former was a mere official gathering, which evoked no public interest; the latter, coinciding with the diamond jubilee, rivetted the attention of the world by its magnificent demonstration of the loyalty of the overseas Dominions and colonies to her majesty, the beginning of new era in Empire relations.

Voice of the People

Letters to be printed in the Voice of the People column must be received at The Examiner Office by 5 p.m. on the day before insertion. All letters must be signed by the writer, although a pen-name may be used when inserting non-controversial subject matter. Letters over 400 words will be cut down at discretion of the editor.

SYMPATHY EXTENDED

To the Editor of The Examiner,

Dear Sir,—We, the Peterborough Worker's Unity wish to publicly extend our sincere sympathy to the wife and family of the late Charles Fenner. We the Unity knew him as a kind and loving father and husband who believed in doing his best for his family and fellow men. We cannot fully express our loss to the committee and fellow members of this Unity through the passing of Mr. Fenner. Since he first joined our organization six months ago he has practically worked night and day for the benefit of his fellow men who are more unfortunate than others. We fully appreciate the work that the late Mr. Fenner has done for the betterment of our Unity and for the entertainment of the unemployed citizens of this city. We, the following officers of the committee wish to herewith publicly acknowledge our sincere sympathy and appreciation.

Thanking you we remain,
M. Asling, Secretary,
E. Jewell, President,
E. Bradbury, Chairman,
R. Asling, Treasurer,

and the members of the late Mr. Fenner's entertainment committee, C. Spicer, P. Suddards and Mrs. Bradbury, Ladies' Auxiliary President and Mrs. R. Asling and Mrs. E. Jewell.

IN DAYS GONE BY

Items Taken From Old Fyles of The Examiner

APRIL 5, 1924

Some 500 delegates of 12 electoral districts in Central Ontario met here yesterday in a successful Liberal-Conservative district organization convention, the chief speaker being the Hon. H. H. Stevens, M.P., of Vancouver, former Trade and Commerce Minister, and an old Peterborough boy.

APRIL 5, 1914

Local Fair Board members will have the grounds here greatly improved, building sites laid out and the grandstand doubled this summer....Merchants here claim there should be a telephone placed in Constable Short's residence for burglar alarms.

APRIL 5, 1904

The Cadet Corps is to be revived this spring at the local Collegiate under Sgt.-Major Brittain whose salary for the term will be $75.... T. Eastwood's hotel at Buckhorn was burned to the ground.

OTONABEE SEEKS TO RENT TRACTOR

Court of Revision Will Be Held on June 4, Council Decides.

KEENE, April 5.—The Municipal Council of the Township of Otonabee met on Monday with all the members present. Ambrose Doris the Township Overseer was empowered to secure price for hiring a tractor for 1934 and report the same to the council at thei next meeting to be held May 7th, 1934. Archie Kempt was refunded $1.50 overcharge on his taxes of 1933.

The Court of Revision for the Township of Otonabee will be held on the regular meeting of the council to be held on June 4th at one o'clock p.m. Mr. Patterson the assessor was paid $75 as part of his salary for 1934.

On motion the accounts were passed and the meeting adjourned to meet May 7th.

KINSMEN CLUB'S SHOW BOAT DAYS

Excellent Progress is Being Made for Local Presentation April 19 and 20.

With the cast now complete, the musical comedy which comes to the Grand Opera House on April 19 and 20 is now rehearsing nightly. A superb cast comprising the outstanding personalities of other productions as well as new, promising talent from Peterboro's younger set, "Showboat Days" is a musical comedy of the Old South portraying showboat life on the Mississippi—a show within a show—teeming with wit, comedy, laughs—pretty dancing girls and everything that goes to make a musical comedy a great success, besides a love story throughout that you will enjoy. The Canadian Production Company will supply the marvellous costumes and scenery to be worn in this treat showing of Showboat, along with special lighting effects. The musical score was written by the well-known New York writers, Jack Higgins and Herman Kahan, the tickets are now on sale by the members of the Kinsmen Club and cast. Secure yours early.

PRESENT CANTATA STIRLING CHURCH

Artists From Peterborough Assist in St. Andrew's Choir Presentation.

(Examiner Correspondence)

STIRLING, April 5. — On Friday evening the auditorium of the church being crowded to capacity, the beautiful cantata, 'The Promise of Easter' was given by the choir assisted by Miss Dorothy Sager of Peterborough and Gerald Chile.

The choir loft was suitably decorated in Easter colors, while a drawing 'He Is Risen' (by Tom Ward) held a prominent place over the organ. The beauty of the setting was greatly enhanced by the the use of rose flood lights, which transformed the lily garden into a beautiful maze of color.

Prior to the rendering of the Cantata(a recital was given, featuring Miss Dorothy Sager, A.T.C.M., and gold medalist: soprano solo, Stanley Northrop, A.T.C.M., also gold medalist violinist; Miss Lorraine Scott at the piano and Chas. Allen, organist.

The following numbers were given: vocal solos: The Ressurrection Morn,' 'Think of Me', 'Still as the Night', 'Dawn', 'The Day is Ended', 'Morning'; violin numbers: 'Mighty Lak a Rose', 'Liehfiede', 'Old Refrain', 'Last Rose of Summer', 'Allegro Brillante' and 'Adoration', Miss Sager delighted the audience with her numbers so sweetly rendered in ringing clear soprano notes with her varied shades of expression. Mr. Northrop held his listeners spellbound with his complete mastery of the violin and the beautiful selections given.

Promise Of Easter

Cantata gave in song, the message of the crucified Christ and His glorious resurrection. The opening majestic chorus with organ, piano and violin accompaniment, 'The Gates of Praise Swing Open Wide', was taken by the full choir of 26 voices. Following this a duet, 'Would You Seek the Savious'; a solo, 'Easter Promise' was well taken by Arthur Duncan; an obligato solo 'O Word of Hope' was exceptionally well rendered by Rev. J. Koffener; The altos next followed with the sad strains of 'Could Messiah, Die'; bass and tenors next burst into the strain, 'There is a Green Hill Far Away'; a trio 'Bells of the Easter Garden' was given by Mrs. J. Koffend soprano, Mrs. R. Eggleton, alto and Mrs. M. Meiklejohn, second alto. This with the bell-like accompaniment by Mr. Allen was much appreciated.

The audience was particularly pleased with the numbers given by the Peterborough visitors, Miss Dorothy Sager and Mr. Stanley Northrop and hope for an early return of these guest artists.

Wall Street Late Tone Steady - Toronto Gold Shares Weaker

MARKET QUOTATIONS

QUOTATIONS COMPLETE TO CLOSING TIME

Toronto Stocks
BIGGAR & CRAWFORD

	High	Low	Close
Abitibi	155	150	150
Con. Bake.	10¼	..	..
Br. Am. Oil	15	14½	14⅝
Can. Bread Co.	3½	..	..
Bldg. Products	20¾	..	..
Bell Tel.	119	118½	119
Brazilian	11⅝	11½	11⅝
B. C. Power "A"	29¼b	..	..
Can. Cem.	8¼	8	8
C. P. R.	17⅞	17	17
Can. Dredge	22¼	22	22⅛
Can. Car and F.	7¼	..	..
Can. Canners	7½-⅞	..	..
Can. Oil	13½	..	..
Can. Malt.	32	31¾	32
Cockshutt	8-8¼	..	..
Dom. Bridge	33	..	..
Dist. Seagram	20½	20	20
Dom. Stores	21¼	..	..
Ford "A"	23¾	22¾	23½
C. G. E.	135b	..	..
Gypsum, L & A.	6¼	6	6
Cons. Gas	179	178½	178½
Goodyear	125	123	125
Ham. Bridge	6¾	..	..
Walk. G. & W.	46	45	45
Int. Nickel	2790	2760	2765
Int. Util. "A"	5s	..	..
Int. Util. "B"	100	..	..
Ind. Alcohol	16¾	16	16
Imp. Oil	14¼	14	14⅛
Imp. Tobacco	11⅜	..	..
Con. Smelt.	169	167½	168
Laura S.	55	..	..
Loblaw "A"	15¾	15¼	15¼
Mon. L. H. & P.	38	37	37½
McC. Frontenac	11¾	11½	11¾
Massey-Harris	6¼	6⅛	6⅛
Moore Corp.	16¼	..	..
Page Hersey	72	71	71
Pressed Metals	17½	..	..
Power Corp.	14	13½	14
Photo Eng.	19	..	..
Int. Pete.	24⅛	23⅞	24
Std. Steel	8	..	..
Serv. Stations	8¼	8	8
Sup. Petro	23	..	..
Stand. Paving	4	..	..
C .Vinegar	25¾	25½	25½
Wineries	7⅛	..	..
Westons Ltd.	32¼	..	..
Steel of Can	37¼	37	37¼

Toronto Mining
WATSON, WALLACE AND CO.

	High	Low	Close
Acme Oil	30	29	29
Ajax Oil	125	116	124
Ashley Gold	114	109	112
Algoma	16	15½	16
Amity	4	3½	3½
Bagamac	50	39	50
Base Metals	184	175	176
Barry Hollinger	22	19	19
Bobjo	61	57	57
Braylorne	1500	1435	1435
Columario	94	93	94
B. R. X.	93	90	90
Bear	73½	71	72
Canadian Kirk.	18	17	17
Chem. Research	295	290	290
Central Patricia	77	71	72
Cent. Manitoba	13	12	12½
Coast Copper	525	..	..
Cassels-Treth.	70	68	70
Dalhousie Oil	56	55	56
Dome	3900	3900	3900
Dom. Explorers	5¼	5	5
Eldorado	366	360	360
Falconbridge	380	375	375
Green Street	115	109	114
Hollinger	1915	1795	1800
Home Oil	165	160	165
Howey	133	125	126
Hudson Bay	1320	1275	1300
Int. Nickel	2800	2760	2765
Kirk. Hudson	72	70	72
Kirk. Lake	72	65	65
Kirk. Townsite	38	35	36
Jackson-Manion.	11¾	11	11¼
Lakeshore	5450	5230	5230
Lee Gold	19½	18	19
McIntyre	4625	4805	4805
Macassa	300	275	290
Maple Leaf	100	97	99
Malartic	70	66	66
Mining Corp.	230	225	225
Moffat-Hall	8	7⅛	7¾
McMillan	72	67	67
Mc.-Graham	94	90	90
McWatters	47	45	46
McKenzie L.	126	115	120
Noranda	4220	4125	4125
North. Canada.	48	45	46
Nipissing	245	240	240
Parkhill	71	66	66
Pend-Oreille	122	112	112
Pioneer	1400	1356	1360
Premier	145	136	138
Reno Gold	118	112	112
Read Authier	125	107	110
Sherrit Gordon	127	107	110
Sherrit Gordon	127	120	120
Siscoe	259	241	245
San Antonio	386	366	375
Sudbury Basin	186	171	171
St Anthony	57	55	56
Sylvanite	310	286	295
Tech Hughes	786	736	750
Towagamac	62	59½	60
Thompson Cad	54	50	51
Ventures	103	103	104
Waite Amulet	139	130	130
Wayside	43	40	42
Wright Harg	1000	960	960
Wainwright	77	75	75
White Eagle	36½	35	36
Unlisted			
Beattie			122-126
Little Long Lac			490-495
Bathurst			4¼-5
Alschbach			8
Smeter Gold			38-39
Young Davidson			39-44
Tashota			7-8½
Toburn			155-160
McLeod Cockshutt			59½-61
Long Lac Lagoon			32-35
Gunnar Gold			143-153
Red Lake Gold Shore			30-32

Grain Quotations

CHICAGO

High	86½	86½	87
Low	86⅝	86⅛	86¾
Close	86⅝	86⅝	86⅞

WINNIPEG

High	67¾	69	70½
Low	67½	68½	70¼
Close	67½	68½	70¼

LIVERPOOL CABLES

Due—Unchanged to ⅛ up.
Open—¼ up.
1.30—Unchanged to ⅛ up.
Close—Unchanged to ⅛ lower.

New York Stocks
BIGGAR & CRAWFORD

	High.	Low.	Close.
Atchison	67	66¼	67
Auburn Auto	53½	53¼	53¼
Allied Chem	151¾	151½	151½
Alleghany	3¼	....	....
Amer Can	102¼	101¼	102
Am Smelting	45	44⅜	45
Am Rad & S S	15½	15¼	15½
Am & For Pow	10½	10⅛	10⅛
Am & Tel	120¾	119⅝	119⅝
Am Roll Mills	24	23¾	23¾
Anaconda Copper	16¼	15½	16
Balt & Ohio	29⅞	29⅛	29⅞
Baldwin Loco	14⅝	14¼	14¼
Bordens	23½	22⅞	23⅛
Bendix Avn	19⅞	19¼	19¼
Beth Steel	43⅛	42⅝	42⅝
Briggs	16⅞	16½	16⅜
Canada Dry	27⅝	27½	27½
Can Pacific	17⅝	16⅞	17¼
Case J I	72⅝	72¼	72¾
Chrysler	55¼	54⅛	54½
Columbus Gas	15⅜	14⅜	15⅝
Coca Cola	112⅞	109¾	112⅞
Cons Gas	39	36⅞	38½
Com Solvents	29¼	29	29⅛
Dupont	99⅛	97⅞	98⅛
Erie	22¼	21⅜	22¼
Elec Bond & Share	18	16½	17⅝
Elec Pwr & Light	7⅜	6⅞	7⅛
Elec Auto L	28½	....	....
Freeport Texas	45¼	....	....
Fox Film	15⅝	15½	15⅝
Gen Elec	22⅜	22⅛	22½
Gen Food Prods	34½	34⅛	34⅛
Gen Motors	38⅞	38½	38½
Gillette Saf Raz	11	10⅞	11
Goodyear	34⅜	35¼	35¼
Houston Oil	26⅜	....	....
HudsonM otors	21⅜	21¼	21¼
Int Harvester	42	41⅝	41½
Inter. Nickel	28	27¾	28
Interboro R.T.	9	..	..
Inter. Tel. & Tel.	15⅜	15¼	15¼
Johns Manville	58	57½	57⅝
Liquid Carb.	29	28⅝	29
Mont. Ward	32¼	31⅝	31⅞
Mack Truck	34⅛	..	..
Nash Motors	26⅜	26⅛	26⅛
N.Y. Central	36⅜	35⅞	36⅛
Nat. Biscuit	42⅝	42½	42⅝
North American	19½	18¼	19⅛
Phillips Pete	19⅜	19¼	19¼
Pack. Motors	5⅞	5½	5⅝
Penn. Rly.	35	34½	34⅜
Radio Corp.	7⅞	7⅝	7⅞
Radio Keith	3½	3⅜	3½
Raybestos Man.	20⅝	20½	20⅝
Sears Roebuck	49⅞	48⅝	49
Sim. Bed Co.	22	21⅝	21⅝
Stand. Brands	22⅞	22⅝	22⅝
Stand. G. & E.	13¼	12½	13⅛
Std. Oil of N.J.	38¼	37⅝	38
Socony Vac.	17	16⅝	17
Studebaker	7⅝	7½	7⅝
South. Pacific	28⅛	27⅝	27⅞
Texas Corp	27⅝	27⅛	27½
Timken Roll. B.	35⅝	35	35
Texas G. Sulph.	38⅜	37⅛	38⅛
Union Pacific	129½	129¼	129½
Union Carb	45	44	44⅝
United Corp.	6⅜	6⅛	6⅜
U.S. Rubber	20	19½	19⅝
U.S. Steel	52⅝	52	52⅛
Vanadium Corp.	27	..	..
Westinghouse	39	37⅜	38¼
Warner Bros.	7⅝	7⅜	7⅝
Yellow Cab	6⅝	6¼	6¼
Woolworth	51⅞	51¼	51⅝

Market Closing On All Exchanges

MONTREAL EXCHANGE.

MONTREAL, April 5 (C.P.). — Narrow fluctuations were recorded in to-day's trading on the Montreal Stock Exchange and at the close the market had an irregular appearance, gains and losse being about evenly divided.

Alcohols, which rose yesterday in heavy demand, lost interest and slipped back once again Canadian Industrial Alcohol A and B both lost about ⅛ point. Hollinger declined $1.00 at $18.00, and International Nickel 40 cents at 27.60, while Wabasso Cotton and others also eased slightly.

WALL STREET

NEW YORK, April 5. (AP). — Stocks moved leisurely to-day. A number of slight bulges occurred in various groups but fluctuations generally were narrow. The late zone was steady with utilities and some specialties firm. Coca Colo rose 3 points. Kennecott, Consolidated Gas and Loews were higher. U.S. Steel held fairly steady but Chrysler and American Telephone dipped moderately. Transfers approximated 1,500,000 shares.

FATAL POTION.

JACKSON, Mich., April 5 (A.P.). —Alcohol drained from the radiator of an automobile has caused the deaths of two Michigan State prison inmates.

Neil Matthews, 20, of Flint, Mich., serving from six months to five years for auto theft, died to-day. Sigmond Obrezent, 20, of Detroit, died yesterday. Matthews told Deputy Warden D. C. Pettit that he and Obrezent drank nearly a gallon of the radiator fluid while at work on the prison farm.

WHEAT PARLEY OPENS SESSION IN CITY OF ROME

U. S. Leans to International Accord on Reduction of Acreage as First Move.

DISCOURAGE GOV'T AID.

Main Aim is to Set Minimum Price for Grain Export.

ROME, April 5 (CP-AP Cable).—The International Wheat Conference got under way, ready to consider a number of proposals to raise the demand and the price of wheat, after Andrew Cairns, red-headed Canadian expert, had outlined to the delegates from 15 nations the deliberations of previous meetings.

John Van. A. McMurry, Minister to Estonia, Latvia and Lithuania, presided at the opening session of the body, officially styled the World Advisory Commission. Facing the fact the World Wheat Pact, drawn up at London last August, had failed to prevent an appreciable decline in price, the conference was ready to take under consideration these proposals:

1.—Set minimum prices for wheat exports;

2.—Discourage Government financial assistance which depresses export prices:

3.—Withdraw low quantities of wheat from human consumption by denaturing them and feeding to cattle and pigs.

4.—Increase consumption of wheat by decreasing the percentage of flour extracted.

5.—Permit future exports of denatured wheat as outside export quotas.

6.—Campaign to better the quality of bread.

7.—Cut wheat for hay and green fodder.

8.—Make wheat more easily available to countries which at present use little of it.

9.—Compensation in trade for wheat importing countries agreeing to reduce wheat acreage.

Various delegates also were prepared to bring before the meeting proposals to modify the export quotas agreed on at the conference in London last year, when rigid limits for the expiring crop year were fixed, with agreement to restrict exports in the 1934-35 crop year to roughly 15 per cent below the average of the past few years.

One proposals was to change the length of the quotas agreement from a year to three months, thus permitting more frequent adjustment in conformity with changing supply and demand.

Argentina Skeptical.

Conflicting ideas were evident on the subject of minimum quotations for wheat exports, considered the most important of all the topics of discussion. An informal poll showed that England, France and Germany, among the principal importers, and Canada and Australia, of the big exporters, favored the minimum price plan, but Argentina was skeptical of its practicability.

As a preliminary to any agreement on a minimum export price the United States seemed to favor an International accord on reduction of wheat acreage, the American contention being that otherwise a minimum price plan would discourage acreage reduction.

It was said on good authority that the permanent advisory commission of countries signing the International export limitation plan favored an agreement to raise the minimum export price at least 25 per cent. Some experts said an increase of 30 to 35 per cent would be more desirable.

At present the world parity is slightly over 40 gold cents a bushel. This is based on the average price of all parcels of imported wheat of all grades sold during the week at British ports. It is recalled the world wheat pact fixed a price of about 60 gold cents as the level at which importers would be asked to cut tariffs.

Continue Next Week.

The Commission, consisting of delegates from Canada, the United States, Argentina, and Australia, the big four exporters; England, France and Germany, the big importers; Russia and seven other smaller nations, is expected to continue its deliberations through next week.

The Commission met in the Economic Room of the International Institute of Agriculture with 35 delegates present. During the opening session Mr. Cianrs, who is secretary of the Commission, went over the results of previous meetings since the last World Wheat Conference.

Afterwards, the question of reduction of acreage occupied the delegates for some time. Views were exchanged on what had been done in this direction in the different countries represented. During the afternoon the conference recessed, planning another session to-night.

Italy Ready to Aid.

Arturo Marescalchi, Italian Under-Secretary of Agriculture, welcomed the delegates and said the Italian Government was keenly interested in the work of the Commission. He promised every co-operation.

Figures on the present situation were submitted to close scrutiny following Mr. Cairns' address. After the representatives of the various nations have concluded statements on the operation of the London pacts, and the measures they have taken or contemplate, so give the treaty full effect, the conference will get down to study of specific recommendations.

A number of the delegates were pressing for a speedy close to the conference, it was understood. Dr. Lauer, delegate from Switzerland, planned to return home at the week-end.

Livestock-Produce Quotations

TORONTO PRODUCE

TORONTO, April 5 (C.P.) — Wholesale prices on produce delivered at Toronto, as supplied by the United Farmers Co-operative Co., here to-day were:

Eggs.—Grade A-large, doz., 16c; grade A-medium, 15c; grade C, 13c.

Churning Cream—No. 1, lb., 29c. No. 2, 27c. Butter—No. 1 solids, 29c; No. 2, 28½c.

Ontario Cobbler potatoes, bag, $1.15.

TORONTO CHEESE

TORONTO, April 5 (C.P.) — The Toronto wholesale cheese market was quiet to-day, with dealers buying large, colored, paraffined and government grades at 11½ to 11⅝c.

Wholesalers offered cheese to retailers at the following prices: New—Large, 13¼c; twins, 13½c; triplets, 14c. Old—Large, 17½c; triplets, 13¾c. Old—Large, 17½c; twins, 17¾c triplets, 18c. Medium—Large, 15½c; twins, 15⅝c, triplets, 16c.

FRUITS AND VEGETABLES

TORONTO, April 5 (C.P.) — Wholesale prices on fruit and vegetables as supplied by White & Co., were reported unchanged to-day.

TORONTO LIVESTOCK

TORONTO, April 5.—(CP)— All available cattle had been sold on the Toronto Livestock Market this afternoon at prices steady with yesterday's close. Choice fed calves ranged from $6.75 to $7 while butcher cattle brought $4.25 to $5.50. A few cows made $1.50 to $4. The run was 40 head.

Calves under receipts of 25 head, sold steady at $7 to $8 for a few choice vealers. Mediums brought $5. Hogs were unchanged at $7.40 f.o.b. for bacons, $7.65 off truck and $8.15 off car. Hog receipts totalled 220.

Two decks of western lambs went at $8 cwt. No sheep were offered to the few buyers on the market. Two hundred and ten lambs were received.

Livestock Quotations

Cattle, calf and hog quotations remained unchanged. Lambs and sheep also unchanged.

UNDER AVERAGE

(Continued from Page 1)

and the socially inadequate, for they shall inherit the earth. Blessed are they who are meek enough to let themselves be imposed upon, for they shall pay all the bills."

Blow at Progress

Unless people spent more time and thought and more money proportionately upon the intelligent and the socially adequate, we cannot expect our civilization to progress, she claimed.

Dr. Maklin ascribed the lower level of intelligence to four factors: A much higher percentage of the population was being educated to-day than formerly; preventive medicine saving a large number of lower mental grades; the dippprential birth-rate, where the feeble-minded reproduced in greater numbers than those of normal or higher intelligence, and the policy of modern civilization which encouraged the unfit rather than the fit.

"Why pay more for our liabilities than our assets?" she asked in concluding. "Is it common sense?"

Aged Board Head Guilty Of Assault

GODERICH, Ont. April 5.—(CP) —After a two hour hearing Murdoch Ross, 82-year-old chairman of the Bayfield School board was found guilty of a technical assault upon Mrs. Martha Bailey a fellow member of the school board. Sentence was deferred by Magistrate Reid to see what happens at future meetings on the trustee board. Both the accused and plaintiff were paraded before his worship at the conclusion of the trial and a promise was exacted that future sessions will be conducted in a lawful peaceful manner.

The aged defendant, 54 years a resident and many years in political life, was told that he would have to come to a realization that Mrs. Bailey was a duly elected member of the trustee board and had equal right with him and with the third member Sam Hueston, brother-in-

CATTLE HERD BRINGS $11 NEW LOW AT TAX SALE

KINGSTON, Ont., April 5 (CP).—EEvery farmer knows that the best prices of livestock have dropped a great deal in the past few years, but it remained for the village of Switzerville, about 20 miles west of here, to furnish what are believed to be new low prices for cattle, at least in this district, if not in all Ontario.

At a tax sale held there, a herd of cattle brought only a grand sum of $11. The best cows in the herd were sold at $1.25 each, while four two-year-old heifers were knocked down at 75 cents each.

NARROW GAINS IN SOME STOCKS

Distillery, Financial and Utility Groups Up Slightly in Toronto Trade.

FORD "A" FEATURES.

TORONTO, April 5 (C.P.).—Prices worked lower to-day on the industrial section of the Toronto Stock Exchange, as mild selling developed in sympathy with an unsteady tone on the New York Board. Ford A was a feature with a net advance of about ¾ on heavy turnover, and the distillery financial and utility groups retained a majority of narrow gains.

All the leading oil shares were arrayed on the down side at the close, but only by small fractions through trading in the group was in considerable volume. Consolidated Smelters held a point-gain, but Nickel weakened 20 cents, and C. P.R. and Brazilian each dropped ⅛ to ¼.

Announce Increase In Food Allowances

TORONTO, April 5.—(C.P.)—An increase of 25 per cent. on food allowances on relief vouchers was announced to-day by Premier Henry, after the move had been ratified by order-in-council.

The increase the Premier said, is due to advances in commodity prices, and will come into force immediately.

Welfare organizations in all municipalities are to be immediately circularized on the government's proposal, thus increasing the schedules as laid down in the Campbell report.

S. G. Baylock Heads Mining Institute

QUEBEC, April 5 (CP)—Installation of officers for the ensuing year takes place to-night at the conclusion of the annual meeting of the Canadian Institute of Mining and Metallurgy. Three business sessions were held during the day at which several technical papers were delivered before delegates.

The incoming President is S. G. Baylock, General Manager and Vice-President of the Consolidated Mining and Smelting Company, Trail, B.C. For the past 26 years Mr. Baylock has provided the technical guidance for the development of his company's properties and he is regarded as one of the outstanding mining men of Canada. He succeeds Balmer Neilly, Toronto, who for many years has been associated with the Porcupine and Cobalt mining camps.

Bank Clearings

Peterborough	$ 639,230
Brantford	786,555
Hamilton	3,898,590
Kitchener	963,377
London	2 582,512
Toronto	91,923,887
Windsor	1,980,352

BOND LIST
WATSON WALLACE & CO.

DOMINION OF CANADA.

1936	104⅜-104⅞
1937	109 -109⅝
1941	107⅜-107⅝
1952	100⅜-101
1958	103⅜-104

PROVINCE OF ONTARIO.

1943	107⅛-108⅛

REAL SERVICE

LONDON, Ont.—Mayor Wenige said to-day that he had received information that for the past four years there has been a leased wire telephone service to Chicago, via Port Huron, for the use of local bookmakers and gambling joints. "They've been getting information faster than anybody else," he said.

EXCHANGE RATES

Exchange rates at 3 p.m. E.S.T. to-day were:

Pound sterling in Montreal, 5.15¼.

U.S. dollar in Montreal, 99 31/32.

Pound sterling in New York, 5.15½.

Canadian dollar in New York, $1.00.

MINERS TO CLOSE SESSIONS TO-DAY

Election of Officers Features Concluding Meeting of C. I. M.

QUEBEC, April 5. (CP).—Election of officers for 1935 featured to-day's session of the 35th annual meeting of the Canadian Institute of Mining and Metallurgy which closes its three-day convention to-night with the annual banquet. Premier L. A. Taschereau and his cabinet will attend the banquet as will other prominent officials in Dominion and Provincial governments.

Stories of the Klondike and the Yukon in the days of '98 and in contrast modern prospecting methods were heard at yesterday's meeting of the Institute.

Michael (Mike) Mahoney, of Ottawa, told vivid and mirthful tales of the days when he was a Klondike sourdough and when he struck it rich in the Yukon, unknown 40 years ago, had given Canada more than $400,000,000 in gold as a result of the work of prospectors and mining engineers, he declared.

CANADA ENTERED UPON BIG PERIOD OF MINE MAKING

(Continued from Page 1)

that he would be fitted to take part in the developments even then underway in the North. "To-day possibly 90 per cent. of all flying being done in Canada is in connection with mining and prospecting. If it had not been that our mining men adopted the airplane as a means of transportation, our progress in this field would have been greatly curtailed."

"It is now possible by the use of the airplane to accomplish things in the North which a few years ago were considered impossible. In some instances as much has been accomplished in one as would formerly have been possible in three or four and at less cost.

Left in February.

"Our last trip is an instance of this. My brother and I left Peterborough late in February, flying directly to Haileybury and then about 60 miles west to what is known as the Gowganda silver area where we staked some claims. We then visited Sudbury, Chapleau, and the Swayze areas, where there appears to be three or four new mines in the making. As is doubtless known, it was due to the activities of the Montgomery Syndicate in 1931 with which concern I was then connected, that the rush started into that area.

"We then flew over into Ventures, Quebec, about 100 miles east of Rouyn, on the Winnipeg-Quebec City line of the C.N.R. Ventures with their associates and some Government assistance are building a railroad this summer, principally to develop a large copper gold deposit they have at Opemiska Lake.

"Noranda mines are diamond drilling a gold discovery they outlined last fall at Bourbeau Lake, and it was looking exceptionally promising, when I was there last week.

"Prospector's Airways are drilling another discovery, and two large American companies are preparing for a large development program this summer, besides numerous small syndicates and companies.

"It is an area about 200 miles square about which very little is known. Many people consider it rather far north but it is on the same latitude as Winnipeg, and when one considers that the Province of Quebec extends almost another 1,000 miles north to Ungava, and that at Great Bear Lake in the North-West Territories they are working even further north than that, and that one can fly even in a small plane from Peterborough to Chibougamau in about seven hours, it is really comparatively close."

Return to North.

At Amos, Mr. Miller said, he met Paul Gliddon, former Peterborough boy, who is publishing a new mining paper, The Quebec Mining News, and also some of the men who learned flying here with him under Captain Ayres. He stressed the manner in which aviation is opening up the North.

"I expect to return to the North as soon as the ice is completely melted, probably early in May, to start work on some claims we staked on our last trip, and on which we have some interesting discoveries, and also to prospect in one or two particularly favorable areas about which little as yet is known."

Girl Pilots Glider Belgium To England Record Tow Between Countries By Plane

LONDON, April 5 (CP via Havas) —The first glider flight from Belgium to England was accomplished to-day by an English girl.

Joan Meakin purchased a glider in Germany and decided against shipping it home. Not even a hawk or a gull could soar on the most favorable wind that far without a little "engine" power now and then, so Miss Meakin hired an airplane to give her a tow.

Piloting the glider herself, she took off from the aerodrome at Ostend, Belgium, at the end of a rope that soon carried her aloft to an altitude of 2,000 feet, and 1 hour and 29 minutes later she made a perfect three-point landing at Lympne aerodrome.

As she approached Lympne, the pilot cut her adrift, and she took in the tow-line, then she circled down gracefull to the surface of the field.

"It was a little bumpy over the English Channel, but the trip was lovely," she told friends who were waiting for her.

Missing Co-Ed

Eunice J. Pollock, 20, University of Wisconsin senior, whose family is socially prominent in Manitowoc, Wis., disappeared from her room at Madison, Wis., on March 17th, following a disagreement with sorority sisters. A search for the girl is being conducted all over the United States.

Department To Issue New 3-Cent Stamp

A double-size pictorial postage stamp commemorating the Four Hundredth anniversary of the landing of Jacques Cartier on Canadian soil will be issued by the Post Office Department, according to information from Ottawa.

The new stamp which will be of special interest to philatelists will be blue in color with the inscription "1534—Jacques Cartier—1934". The vignette will depict the scene on board Cartier's ship when it neared land. The date of issuance of this new three cent stamp is not yet definitely known.

ADVANCES LOST IN MINE GROUPS

Teck Hughes, Lake Shore, Wright Hargreaves, Dome and McIntyre Record Losses.

TORONTO, April 5.—(C.P.)—The gold shares appeared a bit weary in the afternoon trading to-day on the Toronto stock exchange and some of the ground won in in active sessions of the last two weeks, was lost. Teck Hughes, Lake Shore, Wright Hargreaves, Dome and McIntyre recorded losses of 25 to 75 cents and in the cheaper issues, Sylvanite, Siscoe and God's Lake were off 7 to 20 cents each. Outside of Noranda the base metals were firm.

Dome dropped 65 cents in slow trading, Hollinger weakened 30, Lake Shore $1, McIntyre 75, Pioneer 15, Teck Hughes 35 and Wright Hargreaves 30 cents. Profit-taking on the recent rise developed propotions in the afternoon with Teck Hughes the main target. San Antonio held strong all day and closed about 25 cents higher at 3.80.

Noranda took a loss of about half a dollar.

LIFE OF SQUALOR

(Continued from Page 1)

ing the hearing to-day. "It might be that the evidence will show that the Children's Aid Society had not sufficient funds with which to carry on. The whole of the conduct of the society must be investigated."

Dope Fiend Boarder

A dope fiend had been a boarder in the home in question, Mrs. Daisy Cooke, former nurse at the Silverthorne School said in her testimony.

"On one occasion when I visited the home I found a man in bed with his shoes and most of his clothing on" she explained.

"Did you know from the records of the Health Department of York township and do you know now that this man takes drugs?" she was asked.

"Yes, I know that he was a dope fiend. "I know now also."

"He jumped up and yelled it was a shame for the children to be starving and that he was sick of begging food for them." Nurse Cock said in describing the actions of the dope addict. "I then notified Christie Street Hospital authorities the father of the family was a returned man and had a gunshot wound in his head. I asked that the hospital authorities take action to see that the children got a chance, but they couldn't do anything."

Inspected Home.

Health Inspector Gray stated he had gone to the home to inspect it. He had seen homes in better condition and admitted he had seen some in worse condition.

"Garbage was lying about the floor, the house was generally untidy, and I told the father he would have to clean up the place." The sanitary facilities were very poor, he testified.

Dr. William A. Hawk of the staff of the Hospital for Sick Children said a boy of the family had been admitted to the hospital in 1929 with suspected infantile paralysis, but it was found he was suffering from heart trouble at a later date, and also that he had rheumatic fever which had injured the heart. The heart condition was worse when the boy was examined again in 1931, he said.

Had the boy not been given special medical attention, life would have been shortened considerably, but there was little chance of sudden death, he asserted.

Too Filty To Enter.

"The home," said Nurse Cooke, "was so filthy that you could not ask anyone to go into it, and as the mother was in hospital, I got a woman to take the children to her home and wash them up. On many occasions I washed the children, but found it impossible to talk to the father. After the mother died I reported the case to the York County Children's Aid Society, and after a time, as nothing seemed to be done about it, I notified the Soldiers' Aid Commission, but was told that it could not do anything about the case."

HELD AS LOTTERY AGENT

WINDSOR, April 5 (CP)—Held on a charge of "keeping a gaming house," Sidney Bull, 29, was remanded for one week in police court to-day on $250 bail. Police report that they found a large quantity of lattery tickets in his possession at the time of his arrest and are working on the theory that he was a wholesaler of lottery and sweepstake tickets over Western Ontario. Distributing and selling such tickets is an indictable offence, but it is alleged that a mere possession does not come under this head nor is it prima facie evidence of sale or distribution. Proof of distribution or sale is now being sought against Bull.

CLAIM PART OF ESTATE.

RENFREW, Ont., April 5.— (C.P.)—Claiming to be great grandsons of James Hudson, noted fur trader, and grandsons of Betsy Hudson, his eldest daughter, Alex Villemaire 70 and Arthur Villemaire 49, of Renfrew, assert that they are heirs to a part of the Hudson fortune. The estate of James Hudson, said to be worth millions, will be administered in the English courts. Alex and Arthur Villemaire state that a sister, Mrs. Fred Ricico, of Fort Coulonge, Que., has in her possession early photographs and birth and marriage certificates of the James Hudson family.

WAITED FOR DEATH.

MONTREAL, April 4 (C.P.). — Andre Lajeunesse, 30, calmly sat on a railroad track and waited for the train that killed him. Testifying at the inquest to-day into the man's death, R. Debenshire, Canadian Pacific engineer, said he saw Lejeunesse on the rails a quarter of a mile away. Despite warning bells and whistles, the man refused to move, and when the brakes were applied it was too late.

Lejeunesse's last gesture, Debenshire said, was to turn up his coat collar just before the locomotive struck him.

GERMANY'S PROTECTION

VATICAN CITY, April 5 (AP) — False Christianity and real paganism now are all that exist in Germany outside the Catholic churches, Pope Pius told 360 young German pilgrims to-day.

Speaking on the Christian life, the Pontiff said, "The time has come when, particularly in Germany, it is no longer sufficient to speak of the Christian life or the Christian doctrine; it is necessary to say the Catholic Christian life, the Catholic Christian doctrine.

RE-ELECTION AT QUEENS

KINGSTON, Ont., April 5.—(CP) —In the graduates election of representatives on the board of trustees of Queens University, Miss Charlotte Whitton, M.A., C.B.E., of Ottawa, has been re-elected for a further term of three years, and W. C. Clark, M.S., Ph. D., Deputy Ministerof Finance has also been elected.

The university council has re-elected J. C. MacFarlane and Alexander Longwell, B.A., B. Sc., both of Toronto, as their representatives on the board of trustees for a further term of three years.

STUDY U. S. ATTITUDE.

LONDON, April 7.—(A.P.)—The United States' attitude in the event European nations agree on military and economic action against any European violator of a disarmament treaty was the chief question in the minds of British and disarmament bureau officials as they began a series of conversations with Norman Davis, American Ambassador at Large.

LOOK BEFORE YOU BUY

See page 19

DISTRICT SCHOOL REPORTS

S.S. No. 9, DUMMER (CLARINA)

V—Norma Crowe 82, Lovena Whetung 81, Irene Miles 70.

Sr. IV—Ernie Ivey 76, Leslie Crowe 74, Agnes Hull 68.

Jr. IV—Lily Armstrong 73, Philip Armstrong 72, Clifford Miles 68.

Jr. III—Russell Edwards 74.

Sr. II—Nona Whetung 93, Ona Ivey 87, Mary Crowe 78, Ada Armstrong 76, Raymond Miles 72.

Jr. II—Leo Hull 80, Phoebe McIlmoyle 78, Jack Rodgers 75, Helen Miles 74, Earl Rodgers 69, Bella Rodgers*.

I—Gerald Edwards 80, Gerald Ivey 78, Kathleen Drain 73.

Pr.—Irma Hull 72, Marjorie Miles 70.

*—Missed part of the examinations.

Teacher—M. Edith Peake.

BOUNDARY SCHOOL

V—Donald Cameron 80, Annie Barrens 75, Irene Kidd 75.

Sr. IV—Jean Cameron 93.

Jr. IV—Earl Kidd 70, Wesley Heath 67, Ronald Cameron 63, Donnie Cameron 62.

Sr. III—Gordon Heath (ab.).

Jr. III. to Sr. III.—Dick Elmhirst 62.

Sr. II to Jr. III—Mary Elmhirst 80.

Jr. II to Sr. II—Blanche Elmhirst 89, Marjorie Cameron 83, Richard Barrens 82, Milton Kidd 61.

Sr. Pr. to Jr. I—Earl Dickson 88, Norman Kidd 81, Eleanor Cameron 77.

Teacher—Eva E. Clydsdale.

PLEASANT PLAINS
S.S. No. 4, DUMMER

Sr. IV—Norman Darling 69, Violet Darling 55.

Jr. IV—Elwood Payne 72, Maisie Tucker 61.

Jr. III—Muriel Payne 77, Alfred Bushie 50.

II—Margot Clydsdale 81, Lois Little 75, Barbara Parsons 75, Ross Kennedy 67, Alvin Little 62, Ivah Little 62*, Isabel Bushie 54, Oliver Bushie 49, Alice Tucker 46.

Sr. Pr.—Leah Little, Russell Carveth, Royce Little.

Jr. Pr.—William Darling, Percy Dunford, Pearl Tucker.

*—Absent for 3 examinations.

Teacher—Rosetta J. Frankish.

S.S. No. 9, OPS

Sr. IV—Gertrude McNevin 64, Helen Graham 63.

Jr. IV—Bertram Werry 73, Arnold Rea 69, Ralph Burke 68, Fred Lang 65, Stephen Winn 46.

Sr. III—Doris Graham 71, Eric Skuce 59, Dorothy Veals absent.

Jr. III—Bobby Buprke 67.

II—Garnet Pogue 79, George Skuce 72.

Pr.—Lorna Graham 78, Gordon Burke 73, Norma Winn 72.

Teacher—Fred Weir.

S.S. No. 8, OTONABEE

Sr. IV—Roy Manley 73, Douglas Manley 53.

Jr. IV—Ralph Dolan 61.

Jr. III—Fern Webster 81, Celestine McCamon 80, Annie Manley 79, Ross Lowes 67, Velma MacDonald 62, Desmond Dolan 60.

Sr. Pr. Miryle Dolan.

Teacher—Miriam G. Purdy.

HALL'S BRIDGE SCHOOL
(Senior Room)

Names are in order of merit.

*—Missed some examinations.

Sr. V—Margaret Wilson, Elden Montgomery. *Bobby Dickson.

Jr. V. — Webster Wilson, Isobel Anderson, Teddy Wood.

Sr. IV—Howard Gillespie, John Shearer, Almeta Spafford, Mary Marois, Vera Haines, Clifford Calvert.

Jr. IV—Russell Graham, Walter Marois, Barbara Wilson, Gordon Shearer, *Otha Graham.

Sr. III—Eleanor Erwin, Leona Shearer, Ruth Edwards, Annie Edwards, Marguerite Hall, Muriel Bennett, Wallace Spafford.

Teacher—Ella M. Dewart.

S. S. No. 6, DOURO

Names in order of merit. Honours 75. * denotes absence for all or part of exams:

Form V. — Marjorie Dunford 65.

Sr. IV. — Roy Garrett 79, Phoebe Reynolds 60.

Jr. IV. — Irma Dunford 69, Phyllis Sharman*.

Jr. III — Ronald Frankish 71, Maxwell Lloyd 61, Clifford Dunford 60, Mazie Lloyd *52, Donald Davis*, Jack Davis.*

II — Florence Payne 82, William Dunford 77, Pearl Dunford 76, Robert Payne 63, Mary Dunford 58, Alec Dunford 58.

Sr. I — Edith Payne 82.

Sr. Pr. to Jr. I — Verena Dunford 92, Roy Reynolds 91, Leverne Mathews 87.

Jr. Primer to Sr. Pr. — Cameron Wasson 94, Harry Dunford 85.

Beginners — Billie Chamberlain, George Chamberlain.

Teacher: Audrey A. Larmer

S. S. No. 12, SMITH

Sr. IV — Wellie Freeburn (hon.)

Jr. IV — Harold Mace.

Sr. III — Wallie Bullock, Wilfred Northey.

Junior III — Verna Davis, Russell McIlmoyle (hon.),

II — Olive Northey (hon.), Maxine Mace, Manson Davis, Joe Parbery.

I — Milson Freeburn, Ivan McIlmoyle.

Primer, — Raymond Parbery, Billy McIlmoyle.

Teacher, Margaret Cantwell.

APSLEY

V. — Doris Whitmore 68, Ida Taylor 64, Margaret Hastings 56.

Sr. IV — Florence Stephens 80, (hon.), Lillian Smith 68.

Jr. IV — Evelyn Reid 79 (hon.), Virgie Smith 76, (hon.), Mary Whitmore 65, Dora Lane 62, Doris Windsor 57.

Sr. III—Ruth Nicholls 69, Leslie McCall 49.

Jr. III. — Clifford McCall 54.

Jr. II — Edwin Smith 86, Ray Stephens 79, Jack Trennum 63.

Sr. I — Jean Nicholls 85, Dorothy Tucker 72.

Jr. I — Audrey Windsor 86, Bertie Smith 50.

Sr. Pr. — Austin Reid 80, Rodney Kilborn 79, Mamie Kilborn 78, Keith Brown 70, Mary Lou Nicholls 66.

Jr Pr "A'—Lois Reid 86

Jr Pr "B"—Meretta Trennum 80

Beginners — Gwenyth Kilborn, Elizabeth Nicholls.

Teacher: Muriel V. Boyce

S. S. No. 5, DUMMER.

V. — Lois Clysdale 67 per cent.

Sr. IV — Merle Payne 75 (hon.), Percy Hamblin 71, Claude Sampson 68, Ralph Little 63, Don Clysdale 61.

Jr. IV — Stanley Payne 73, May Letett 68, Dan Sampson 63, Ernest Levett 59.

Sr. III — Leslie Little 65, Keith Clysdale 61.

Sr. II — Audrey Sampson 81, (hon.), Lloyd Payne 69.

Jr. II — Neil Selkirk 81 (hon.), Keitha Little 76 (hon.), Edna Clysdale 71.

Sr. I — Delmer Payne 68, Reginald Sampson 60, Ethel Buck*, Percy Buck*.

Jr. I — Norman Payne 86 (hon.), Mildred Little 85 (hon.),

Beginners — Leo Buck.

* is absent for examinations. hon. is honors.

Teacher: Zetta Wilson.

S.S. 9, CAVAN AND 4 NORTH MONAGHAN 'CAIRO SCHOOL'

IV.—Sr. and Jr. same papers. Whitfield, Garnet, 76% Jr. IV.

Douglas, Elmer. 69

Cathcart, Dorothy, 68, Jr. IV

Bothwell, Haig, 60,

Cunninham, Willis, 59

Sweeting, Velma, 55, Jr. IV.

Clayton, Mabel, 41, Jr. IV.

Sweeting, Percy, 38 (absent for one month).

III Sr.

Brown, Jack, 80%.

Cook, Edythe, 72.

Moore, Bernice, 68.

Bothwell, Shirley, 66.

Cook, David, 46.

Cathcart, Donald, 42.

III Jr.

Hogg, Elmer, 61%.

Whitfield, Marian, 60.

Douglas, Walter, 57.

Darling, Harry, 56.

Hunter, Kenneth, absent.

II.

Cathcart Mamie, 84%.

Cook, Robert, 68.

Pue, Elinor, 67.

Brown, Thomas, 62.

Cunningham, Bruce, 60.

Darling, Alex, 60.

O'Heir, Olive, 59.

Moncrief, Mae, 51.

I Sr.

Hogg, Edgar, 78%.

Bothwell, Noble, 60.

Jr.

Douglas, Lyle, 72%.

Pr.

Downs, Constance, 82%.

Bothwell, Cameron, 74.

Moncrief, Orville, 73.

Hunter, Audrey, absent.

Note: Test papers and pupils' answer papers are on file and may be returned to pupils after they have been approved by the Inspector.

M. Curtis.

S.S. No. 3 DOURO

Following is the report of Easter examinations. 75%, honors; 60%, pass.

*—Denotes absence for one or more of examinations.

V.—Rita Leahy 78, Marcella Leahy 71, Alice Moloney 65, Joseph Leahy 61.

Sr. IV.—Francis Leahy 79, Russell Wilson 77, Maude Leahy 70, Roy McCauley 68, Lillian Bolton 62, Louis McMahon 60.

Jr. IV.—Carmel Leahy 76, Ivan Wilson 70, Harry McMahon 67, Roxie McCauley*.

Sr. III.—Marie Leahy 79, Olive Leahy 63, Rodie Moloney 54.

Jr. III.—Elizabeth Moloney 83, Dora Wilson 72, Irene McNaughton 64, Loyola Moloney 56, Eileen McCauley*.

II.—Bernadine Leahy 74.

I.—Helen McMahon 92, Fred Leahy 77, Lorraine Bradfield 75.

Sr. Pr.—Mary Moloney 86, Frank Leahy 75, Clarence Leahy 73.

The following receive prizes for perfect attendance from Christmas to Easter:

Lillian Bolton, Maude Leahy, Elizabeth Moloney, Joseph Leahy, Mary Moloney.

Frances G. Leahy, teacher.

AT MARMORA.

Easter promotions Deloro Separate school:

Senior IV to High School.

Passed—Margaret Shannon (honors), Anne Paquet (honors), Joan O'Connor, Martin Burke, Walter Hawara (Junior IV pupil).

Junior IV to Senior IV.

Passed— Tom McNally, Teresa Shannon, Rosaline Bedore.

Recommended — Eddie Burke, Clarence Murphy, Pat Brawley.

Senior III to Junior IV.

Passed—Michael O'Connor (honors), Josephine Paquet (honors), Isabel McNally. Failed— William Doyle.

Junior III to Senior III.

Passed—Mary Hawara (honors), Peggy Ethier, Dorena Bedore.

Senior II to Junior III.

Passed—Patrick Blurke, Bernard Doyle. Failed—Frankie Clemens, Willie Hulsman.

1st Class to Senior II.

Passed — Nita Dorie (honors) Emil Hawara (honors), Michael Burke (honors), Jane McNally (honors), Dorothy Johnston (honors), Margaret Doyle, Joe Gabovic (recommended).

Primer to 1st Class.

Passed— Marion Lashwa (honors), Joseph Hulsman, Steve Gabovic.

Number on school roll—33.

Anna Foley, Teacher.

CARSCADDEN'S SCHOOL
No. 7

Jr. II—George Underwood 71; Jessie Cutchet 88 (honors); Jack Underwood. 74 (honors).

Jr. III—Hazel Malcomson, 58.

Sr. II—Helen Underwood, 87 honors); Kenneth Wright 82 (honors), Mewin Bowins, 66; Jack Cutchet, 63.

No. 8

Jr. 1 to Sr. I—Olive Underwood, 85 (honors); Grace Powers, 81. (honors).

Pr. to Jr. I.—Madeline Boggs, 84, (honors).

Teacher, Miss Doris Driver.

No. 9

BETHANY PUBLIC SCHOOL
Easter Examinations

IV Class—Betty Stevenson, 71%; Jack Palmer, 67; George Fallis, 55.

III Sr.—Helen Rowland, 84, (h.); Yvonne Rowan, 83, (h); Dick Patterson, 70; Isobel Jackson, 60; Arnott Neals, 56 C. Weatherilt, 51.

No. 10.

III Jr.—Ralph Rowland, 70; Neta Palmer 58.

II Jr.—Joy Gardiner, 84 (h.); Malcolm Lowes, 68; Teddy Mairs, 65; Orville Muirhead, 52; Pauline Jamison, 48; Charlie Palmer, 45.

Ida L. Carscadden, teacher.

S.S. No. 7, EMILY

Names in order of merit.

Sr. IV—Madeline Perdue, Gladys Davis, Morgan Crough, May McAuliffe, Helen McAuliffe, Margaret Mary Kearns, Arthur Boate.

Jr. IV — Hazel Davis, Billy Kearns, Thelma Davis, Mable Irwin.

Jr. III—Blandina Carroll, Marcella Hickey, Loretta Murray, Tom Murray, Agnes Sullivan, Joseph Perdue.

Sr. II—Frances Crough, Blanche Boate, Agnes Barrett, Lenna Davis, Michael Perdue, Ruby Irwin.

Sr. I to Jr. II—Teresa Sullivan, John Franks, Mac Hickey, Hilda Davis.

Pr. to Jr. 1 — Dorothy Sullivan, Olive Murray, Alma Murray, Gerald Perdue.

Teacher—Veronica Gannon.

S.S. No. 12, OTONABEE

*—Missed more than two examinations.

Sr. IV—Eileen Casey 62, Mary Heffernan 58.

Sr. III—Howard Howson 76, Joseph Heffernan 62.

Jr. III—Joseph Casey*.

Sr. II—Wilbert Howson 86, Ronald McKinley 85, Frances Heffernan 82, Anne Heffernan 75*, Vincent Heffernan 50*.

Jr. II — Doreen McKinlay 93, Hilda Casey 57.

Jr. I—Fred Howson 78.

Sr. Pr.—Kathleen Casey 89.

Teacher—Mildred Dobbin.

S.S. No. 1, DUMMER (Cottesloe)

Prizes for month of December, Ralph Moore, Ruth Hendren, Linda Hendren.

50 Pass, 75 honors.

V—Sylvia Cylsdale 77, Margaret McDonald 77, Armand Webster 54.

60 Pass, 75 honors

Sr. IV—Madeline Clements 75.

Jr. IV to Sr. IV—Dorothy Kelly 73, Ada Clements 67, Dora Clements 63, Bobby Kelly 63 (equal), Morrison Barr 60.

Sr. III to Jr. IV—Linda Hendren 66, Elwood Hendren 66 (equal), Blanche Waldon 64*, Anna Barr 61, Harold Hendren 54, Gordon Hendren 42.

Jr. III—Marjorie Barr 63.

Sr. II to Jr. III—Bazil Clements 70, Teddy Dunford 62, Everett Gallagher 61, Hilliard Gallagher 60, Ivan Dunford 54.

Sr. II—Sherman Nelson 79, Sherwood Hendren 72, aLura Nelson 65, Roy Patterson 56, Jack Hendren 56 (equal), Mary Golloher 52.

I to Jr. II—Mima Moore 78, Ruth Hendren 71, Jimmy Hendren 64.

Pr. to I—Ralph Moore, Eleanor Clements, Gordon Waldon, Alvin Clements, aPuline Barr, Elson Patterson.

*—Absent for one or more examinations.

Teacher—Isabel Faux.

VANSICKLE SCHOOL, S.S. No. 10

Lulu Ellis 81, Florence Whitman 81, Ida Ellis 76, Lorne Sopha 73, Maurice Sopha 72, Doris Kelch 71, Freda Ellis 70, Merrial Althouse 69, Edna McFarlane 69, Beatrice Vanvolkenburg 67, Aletha Ellis 67, Ruby McMullen 63, Edna Vansickle 61, Earl aVnsickle 58.

Teacher—L. Wing.

S.S. No. 12, BELMONT
Senior Room

Sr. Fifth—Olive Barrons 68.

Jr. Fifth—Donald McGregor 82, Jean Youmans 68, Donald Kelsh 65, Jack Peacock 40.

Sr. IV—Harry Barrons 58, Ed Hay 57, Lorne Hornsby 55.

Jr. IV — George McGregor 69, Clifford Hay 65, Jean Johnson 63, Edna Youmans 63, Theodore Bedore 60, George Vesterfelt 52, Harold Hoover 41.

Sr. III — Isobel McGregor 75, Lorne Youmans 72, Gerald Youmans 70, Carson Johnson 66, Marie Bedore 63, Charlie Barrons 62, Hilda Spry 60, Geraldine Kelsh 57, Jack Haughton 52.

Jr. III—Maggie Edwards 59, Victoria Carriere 59, Clifford Youmans 55, Evah Hamilton 53, Forrest Hay 52, Hazel Hay 45, Harvey Hoover 40.

Teacher—R. Donald Buchanan.

S.S. No. 5, S. MONAGHAN

Sr. IV—Esther Might 92, Dorothy Anderson 90, Douglas Clark 75, Gordon Might 66.

Jr. IV—Marjorie Coombes 78.

Jr. III — Viva Clark 69, Eva Coombes 67, David Lusk 59, Ferena Snelgrove 51.

Class II Jr.—Clark Darling 70, Walter Snelgrove 69.

Jr. II—Mary Whittington 77, Ray McElroy 62, Fred Coombes 56.

Primer—Marion McGill 75, Donald Snelgrove 68.

Teacher—B. E. Reesor.

S.S. No. 8, BELMONT

The following is the result of the Easter examinations:

Sr. IV—Muriel Menzies 69.

Jr. IV—Mary Toms 73, Everett Toms 56.

Sr. III—Clarence Gratton 54*.

Jr. III—Trevord Gratton 56*, Everett Gratton 51.

II—Mae McArthur 90, Gerald Wrightley 89, Madaline Toms 82, Claude McArthur 58.

Sr. I—Donald Newton 90, Orville Quackenbush 80, Muriel Ellis 70, Earl Gratton*.

Jr. I—Roy Keating 92, Murray Menzies 83, Harry Newton 73.

Jr. Pr.—Melvin Menzies, Maurice Newton, Reta Gratton, Donald McArthur, Florence Gratton.

*—Absent for one or more examinations.

Teacher—H. M. Buchanan.

MARMORA S.S. No. 1

Sr. IV—Mickal Dostanko 66, Billie Richardson 63, Alena Dostanko 61.

Jr. IV—Douglas Archer 66, Donald Richardson 61, Albert Hulsman 59.

Sr. III — Martha Hulsman 69, Nellie Morris 66, Carma Young 54.

II Class—Billie Davidson 75, Marguerite Hulsman 67, George Dostanko 64, Ruth Richardson 62.

I Class—Gyvia Anderson 80, Gussie Morris 77, Francis Davidson 74, John Izzard 65, Melissa Richardson 60.

Primer—Alfred Burnett, Delphiene Hulsman, Mabel Davidson, Annie Dostanko, Isabel Richardson, Beulah Burnett.

S. S. No. 3, SOUTH MONAGHAN

Names are in order of merit.

V. — Florence Beebe.

Jr. IV — Myrtle Smith, Audrey Atchison, Lily Smith.

Sr. III — Rhena Smith, Geraldine Brown, Jack Huggins and Noble Beebe (equal.)

Jr. III — Marjorie Huggins, Albert Cummings, Mervan Brown.

Sr. II — Glenford Taylor, Donald LaFont.

I — Yvonne Huggins.

Teacher: Willan W. Wood.

MORE
SQUARE YARDS OF CLEANING

... in a package of Old Dutch than in anything else you can buy, because Old Dutch is the *only* cleanser made of pure "seismotite," scientifically recognized as the safest, most efficient and most economical cleaning material. *Safest* because it doesn't scratch; it is free from harsh, sandy grit found in ordinary cleansers. Most *efficient* and *economical* because its flaky, flat-shaped particles cover more surface, go further and do more actual cleaning per penny of cost.

Old Dutch costs less to use because it cleans more square yards of surface, cleans quicker, doesn't clog drains, is odorless and removes odors. And it does so many more cleaning tasks perfectly that it is the only cleanser you need in your home.

Made in Canada

Doesn't Scratch

This is the Old Dutch Rubber Cleaning Sponge
An attractive bathroom accessory. Mail 10c and the windmill panel from an Old Dutch Cleanser label for each sponge.
CUDAHY SOAP WORKS, Dept. 44
64 Macaulay Ave., Toronto, Ontario
Name
Address
Province

RAINY DAYS CALL FOR
COLD-RESISTING FOODS

CARBOHYDRATES for energy . . . Proteins for building up . . . minerals and vitamins . . . Shredded Wheat gives *all* Nature's gifts to you in a delicious and easily digestible form. It's the choicest Canadian *whole wheat*, ready-cooked, ready-to-eat, hot or cold, with milk or cream, in any of a dozen different ways you may prefer. There's nothing better than these crisp, golden-brown biscuits to keep you "on your toes" in all kinds of weather. Try two Shredded Wheat Biscuits every day for ten days.

THE CANADIAN SHREDDED WHEAT COMPANY, LTD.
Niagara Falls, Canada

12 big biscuits in every box

SHREDDED WHEAT
MADE IN CANADA - BY CANADIANS - CANADIAN WHEAT

Ladies—
GIVE THEM BEANS

for downright delicious eating!

4 OF THE 57

- with Pork and Tomato Sauce.
- with Tomato Sauce without meat.
- Boston Style with pork.
- Red kidney beans with sweet sauce.

You can't do better than serve Heinz baked beans this very night. These plump, golden-brown, oven-baked beans are supremely satisfying. Why? First because Heinz uses "choice hand picked" beans and culls out all but the perfect ones. Then Heinz oven-bakes these beans—instead of boiling or steaming them—to make them tender and digestible and to make them soak up the spicy, delicious Heinz sauce—just as a hot baked potato soaks up butter.

Try one of the 4 varieties of Heinz oven-baked beans tonight. *Order some today. Prices tempting.*

Made by H. J. Heinz Co. at Leamington, Canada, for over 24 years.

HEINZ *oven-baked* BEANS

The RED & WHITE Stores

JAM SALE
Extraordinary Values!

PITTED RED
PLUM JAM
With Pectin 32-oz. Jar 24c

GOLD MEDAL
Marmalade
32-oz. Jar With Pectin 29c

Strawberry Jam
32-oz. Jar With Pectin 33c

Raspberry Jam
32-oz. Jar With Pectin 33c

EXTRA SPECIAL
Pork & Beans
CHEF 16-oz. Tin 5c
(Limit 6 Tins to a Customer)

TOMATO CATSUP - 2 for 25c
CHEF 12-oz. Bottles

FALCON GOLDEN WAX BEANS - - No. 2 Tin 2 tins 23c

VIOLET STANDARD PEAS—Size 3 - - 2 tins 25c

RED & WHITE PUMPKINS - - No. 2½ Tin each 10c

PEARS—Keiffer, No. 2 Squat Tin - - - 2 Tins 23c

FLOUR—Red & White Pastry - 7-lb. Bag 23c, 24-lb. Bag 65c

ROLLED OATS .....6 lbs. 25c
FIG BAR CAKES .....lb. 15c
POST BRAN FLAKES .....2 pkgs. 23c
FALCON COCOA, Pure Dutch, 1-lb. bag 15c

SALMON—Tiger
½-lb. Tin 2 for 25c
1-lb. Tin 22c

CONNOR'S
Brunswick SARDINES
4 Tins 19c

MAGIC
BAKING POWDER
1-lb. Can 36c

ORANGES—Sweet and Juicy .....doz. 39c
CELERY—California .....bunch 15c
ONIONS—Cooking .....6 lbs. 25c
GRAPEFRUIT—Marsh's, Large Size .3 for 25c
CABBAGE—New .....lb. 6c
CARROTS—California .....bunch 7c
SPINACH .....2 lbs. 23c
APPLES—Delicious Eating .....doz. 35c
TOMATOES—Ripe .....lb. 15c

PEACHES—Red & White Choice H.S. - No. 2 Squat Tin 20c

PRUNES, Santa Clara .....2 lbs. 25c
Red & White TEA, Orange Pekoe .....1-lb. pkg. 55c
COFFEE, Red & White .....1-lb. tin 39c
Red & White PEANUT BUTTER .....26-oz. jar 25c

Lettuce - 2 heads 19c
Lemons - doz. 25c
FRESH Pineapples - each 25c
Spy Apples - peck 45c
UNCLE FRED'S OLD-FASHIONED CREAM Special Chocolates - lb. 25c
RED & WHITE GOLDEN BANTAM No. 2 Tins Corn - - 2 for 23c

SURPRISE SOAP - 4 bars 19c
Infants' Delight Soap 4 for 25c
CALAY SOAP—For the Toilet 5c
Macaroni 2 lbs. 11c
Snowflake Cleans and Sterilizes 2 pkgs. 15c
HAWES' FLOOR WAX - 1-lb. can 43c

COUNCIL URGES WORK ON ROADS

Seymour Body Appoints Committee to Look Into Campbellford-Havelock Highway Arrangements.

TAX ROLL RETURNED.

CAMPBELLFORD, April 5. (By Examiner Staff Correspondent).—Because the Seymour Township Council are anxious to see work start in the district for the main purpose of relieving the unemployment situation of both Seymour and Campbellford, a resolution was passed by that body at their regular session yesterday appointing Reeve Wm. J. Duncan and Deputy Reeve W. S. Milne a committee to look into the arrangements regarding the building of the Provincial highway from Campbellford to Havelock. The resolution making this appointment was sponsored by Councillors William Rowe and Frank Lee.

It was also stressed by the council on a motion sponsored by Councillors Rowe and Lee, that all owners of vehicles be requested to observe the half load regulations on the township roads during the current month.

And the tax position in the township was shown to be in a very sound condition when William Fisher, tax collector returned the rolls for the year, which were received. In all a total of $1,872 taxes were outstanding out of a total tax roll of $35,064.

The annual grant of $300 was given the Seymour Agricultural Society, when a delegation from that body approached the council. The delegation consisted of Alex Hume, G. A. Kingston, Fred Peake and Garnet Curle.

On application of J. P. Archer, local agent, and A. A. Bain, district representative, public liability insurance was renewed with the Globe Indemnity Company of Canada on the same basis as last year.

The school attendance report was presented by the attendance officer, George Anderson, and received. Accounts to the amount of $196.96 were ordered paid. Reeve Wm. J. Duncan presided over the deliberations of the council, which was fully attended.

CAMPBELLFORD

NEWS ITEMS FOR THE TRENT TOWN DISTRICT

Prompt action on the part of the Campbellford fire fighters yesterday morning saved the ice house of L. Garrison, when sawdust caught fire and started the blaze. Slight damage was done. It is thought the fire was started by a carelessly-thrown cigarette butt, by boys playing in the vicinity.

Mr. Donald Keir met with a very unfortunate and painful accident on Wednesday morning. When cranking his car, which was stiff with the slight frost of the night, the crank back-fired, hitting his right arm, and breaking it. Dr. E. V. Frederick was called and set the injured member.

The Rev. S. Hill, pastor of St. Andrew's Presbyterian Church, Hastings, will be the guest speaker in Campbellford this (Thursday) evening, when he will address a banquet of the Young Men's Club of St. Andrew's Church. A short program will be presented for this occasion, arranged for by the president, Ross Douglas. The W.M.S. of the church will cater for this function.

GLASGOW (C.P.). — After a recent check-up it was reported the number of idle ships on the Tyne had fallen below 100 for the first time in four years. Two years ago 183 vessels were laid up.

HERE ARE THE USUAL SIGNS OF ACID STOMACH

Neuralgia	Feeling of Weakness
Headaches	Mouth Acidity
Nausea	Loss of Appetite
Indigestion	Sour Stomach
Nervousness	Sleeplessness

Auto-intoxication

WHAT TO DO FOR IT

TAKE—2 teaspoonfuls of Phillips' Milk of Magnesia in a glass of water every morning when you get up. Take another teaspoonful 30 minutes after eating. And another before you go to bed.

OR—Take the new Phillips' Milk of Magnesia Tablets — *one tablet* for each teaspoonful, as directed above.

If you have Acid Stomach, don't worry about it. Follow the simple directions given above. This small dosage of Phillips' Milk of Magnesia acts *at once* to neutralize the acids that cause headache, stomach pains and other distress. Try it. You'll feel like a new person.

But—be careful you get genuine *Phillips'* Milk of Magnesia, or *Phillips'* Milk of Magnesia Tablets when you buy—25c and 50c sizes.

ALSO IN TABLET FORM

Each tiny tablet is the equivalent of a teaspoonful of Genuine Phillips' Milk of Magnesia.

MADE IN CANADA

Phillips' Milk of Magnesia

ZEBRA

LIQUID OR PASTE

STOVE POLISH

quick EASY

Louis XVI Relic Prized Treasure

MONTEMARTE, Sask., April 5 (CP)—An historic sabre that once flashed in battle under the colors of King Louis XVI of France, is a relic highly treasured to-day by Auguste de la Tremaundan, who was established here in 1893.

It is the sabre of Baron de la Villabeau, Tremaundan's grand-uncle, who was breveted Lieutenant by Louis XVI. in 1785. The Baron took part in all the campaigns of Louis XVI including those of Napoleon on the march to and from Moscow, the Battle of Waterloo, and the defeat of Bonaparte. He died in 1836 and the sabre passed on to Tremaundan.

The 94-year-old pioneer of this little village migrated from France in 1873 and established his home at Chrysostom, Chautaguay County, Quebec. He moved West 20 years later.

FLOODS IN U. S. TAKE 25 LIVES

(Continued from Page 1)

parents of Stella Mae, and two other children. All resided at Hammon.

More than a score of others were rescued by intrepid workers from roofs and trees. Two of the rescuers, 'Rusy' Toller and Harp Kempy of Outer City, were unreported.

Chief White Shield of the Red Moon reservation reported his people were safe.

Damage to crops, farm properties, highways and railroads was estimated in excess of $500,000 by C. P. Smith, Clinton district engineer.

The Red Cross and the National Guard also moved to aid, the former ordering the establishment of a relief base here, and the latter furnishing tents, cots and blankets. Aeroplanes, motorboats, ambulances and doctors were rushed to the area as soon as belated word of the disaster went out over disrupted communication lines.

North Smith

Mr. S. A. Northey was in charge of the Easter service at Wesley Church in the absence of Rev. E. M. Joblin. Special music was rendered by the choir.

Mr. and Mrs. Wallace Blewett and Beverly spent Easter Sunday with the latter's parents, Mr. and Mrs. Hurl in Lakefield.

Mr. and Mrs. Stanley Pearson and family visited with Mr. and Mrs. F. Boyce on Sunday.

Miss Evans, teacher at No. 10 Smith is spending her vacation with her parents at Victoria Harbour.

Congratulations to Mr. A. B. Northey, who celebrates his 80th birthday on April 5.

Misses Olive Northy, Bernice Kennedy, Mildred Northey and Rose Bedding were Easter guests in the vicinity.

Mr. Sherman Pearson is home with his parents, Mr. and Mrs. W. H. Pearson for the Easter vacation.

Evans Blewett and Percy Harris are operating Mr. Joseph Harris' sawing outfit at Rockcroft and vicinity this week.

Mrs. Howard Pearson, who has been in Nicholls Hospital for the past week, is sufficiently recovered to return to her sister-in-laws, Mrs. Wilbert Harrison.

The pancake social under the auspices of L.O.L. 416 was a decided success.

Maple syrup making is the order of the day in our neighborhood. Trapping is commencing and rats are reported to be in demand and a high price is being paid for hides.

Weddings

SEABORN—MUNRO.

CAMPBELLFORD, April 5 (Examiner Staff Correspondence). — A quiet wedding was solemnized on Thursday, March 29, by the Rev. H. P. L. Seymour at his residence, Rannie Street, Campbellford, when he united in marriage Helen Margaret Munro of Warkworth to Sidney Ernest Seaborn of Campbellford. The register was signed by Mrs William J. Fox and George Seaborn. Mr. and Mrs. Seaborn will make their home in Campbellford.

ONE DANCE TOO MANY

AMHERSTBURG, Ont., April 4 (CP)—Walter Mann danced the "pigeon wing" once too often. He is the town's premier buck and wing dancer, staging impromptu shows at the fire department headquarters. Doing the pigeon wing he fell and broke his leg. He has been a town employee for 30 years.

SOLOISTS ARE WELL RECEIVED

Mrs. F. deF. Free and Miss Margaret Dickson With Assisting Artists Heard to Advantage.

CAMPBELLFORD CONCERT.

CAMPBELLFORD, April 5 (By Examiner Staff Correspondent). — Mrs. F. deF. Free and Miss Margaret Dickson were heard to advantage in several groups of vocal solos on Tuesday evening in the Parish Hall, Campbellford, when they featured on a concert program arranged under the auspices of the W.A. of Christ Church, proceeds from which will go toward church expenses. Assisting artists included George Lucy in two vocal solos, Miss Isabelle Bygott in two piano numbers, and a child number arranged by Mrs. H. T. Cowell. The hall for the occasion was well filled, the chair for the evening being taken by N. Alex. MacColl.

The vocalists were in excellent form and were heartily encored by a very appreciative and enthusiastic audience, to which they graviously responded. Accompanists for the evening were Gertrude Maynard, Isabelle Bygott and E. C. Dolman. The numbers as they appeared on the program were:

Vocal solos—"Since First I Met Thee" (Rubenstein), "Invocation to Eros" (Kursteiner), "Song of Thanksgiving" (Allitsen), Mrs. F. deF. Free.

Piano solos—"Valse Mignonne" (Pallingeu), "Prelude" (Rachmaninoff), Miss Isabelle Bygott.

Vocal solos — "Hedge Roses" (Schubert), "Mignon's Song" (Schubers), "Waltz Song" from "Tom Jones" (German), Miss Margaret Dickson.

"Dance of the Tulips" (arranged by Mrs. Cowell), Ross Richardson, Monica De Carroll and twelve girls.

Vocal solos—"Gypsy Love Song" from "The Fortune Teller" (Victor Herbert), "That's Where the West Begins" (Leo Edwards), George W. Lucy.

Vocal solos—"A May Morning" (Denza), "Daffodils a-Blowing" (German), "Spring's Awakening" (Sanderson), Miss Margaret Dickson.

Vocal solos—"When the Roses Bloom" (Reichardt), "Tommy Lad" (Margetson), "The Glory of the Sea" (Sanderson), Mrs. F. deF. Free.

HALL'S BRIDGE

Mr. and Mrs. Harry McIlmoyle were guests on Sunday of Mr. and Mrs. Jack Stabler.

William LaPlante motored to Lindsay to attend the funeral of his aunt, Mrs. Workman who died at her residence, 27 Ridout street, Windsor, on March 26th.

Jack Curson of Alberta has completed his round of visits to his relatives in Hall's Bridge and district.

Mrs. Wesley Ireland is the guest of her sister, Mrs. Jack Stabler.

Gertrude Bolton is the guest of Mr. and Mrs. Harold Montgomery.

Mr. and Mrs. Bernard Walton have been visiting Mrs. Walton's parents, Mr. and Mrs. Archie Fulton.

Miss Dewart is spending Easter with her mother at Indian River.

Ora Dunford left on Thursday to spent Easter with her parents in Lakefield.

Lou, Sherman, Pearson are home from the Grove School for the Easter vacation.

Viva Shearer is spending the Easter vacation with her parents, Mr. and Mrs. Wallace Shearer.

Gloria Barr is spending the week-end with her parents, Mr. and Mrs. Murray Barr.

Amy Fawcett is visiting friends near Bridgenorth.

Aubrey Wilson of Young's Point motored in with the Rev. E. C. Moore and Mrs. Moore to-day and spent a few hours with his parents, Mr. and Mrs. George Wilson.

Women lawyers of Jasey, Rumania, will refuse to handle divorce cases.

Flo-glaze

Leaves No Brush Marks

The PAINT that "Leaves NO Brush Marks"

"A Canadian Product Better Made"

LOCAL DEALERS FOR FLO-GLAZE

THE CANADIAN DEPARTMENT STORES LIMITED handle a full line of Flo-Glaze. Phone 3000.

HIGGINS' HARDWARE STORE

137 HUNTER STREET

PHONE 37.

Lakefield News

The wool blanket on which the Catholic Women's League was selling tickets was drawn for on Monday at the Presbytery with Rev. Father Wingle in charge. Little Jean Tanner drew the ticket and the winning ticket was held by Mr. McCarthy of Hastings with No. 226.

The rink closed for the season on Saturday last after the longest season without a break since the rink was built in 1922 and for many years before.

Mr. G. W. Smith is spending the Easter vacation in Bermuda.

Mr. and Mrs. Vincent MacDonald (nee Dorothy Mallory) who are on their honeymoon spent the week-end with Mr. and Mrs. Bruce Preston.

Mr. and Mrs. George W. Hutt and daughter Joyce spent Easter with the former's parents in Kettleby.

Mr. Donald Yale spent a few days this week with friends in Peterborough.

Mr. and Mrs. Percy Stenner and son Douglas of Peterborough were week-end guests of Mr. and Mrs. C. C. Stenner.

Miss Barbara Dench of Toronto was the week-end guest of her parents, Mr. and Mrs. B. Q. Dench, "North Douro Lodge."

Mrs. Katherine Killmaster of Detroit is the guest of Mr. and Mrs. Junket.

Mrs. Charlie Smith of Cavan is the guest of her uncle and aunt, Mr. and Mrs. Bruce Preston.

Mr. G. G. Connell is spending a week's vacation in Bermuda.

Mr. Hugh Harvey is visiting friends in Toronto.

Mrs. Mieklejohn of Campbellford is visiting her daughter, Mrs. T. W. Chaplin.

Mr. Fred Garvey of Toronto spent the week-end with his parents, Mr. and Mrs. D. Garvey, "Maple Grove Farm."

Mr. and Mrs. H. P. Barrett are spending the vacation in Toronto.

Mr. F. Duxbury is spending his Easter vacation in Bermuda.

Mr. Harding Stuart of Toronto spent the Easter holidays with his Mother, Mrs. H. J. Stuart.

Misses Margaret and Helen Cheyne of Gore's Landing are visiting their grandmother, Mrs. F. Waldon.

Messrs. George, Ralph and Donald Hendren of North Monaghan were in the village on Tuesday.

Farm Auction Sale Draws Many Buyers

(Examiner Correspondence)

MARMORA, April 5.—With an attendance estimated at being close to the thousand mark and with about two hundred cars parked on the grounds, stock and farm machinery of the late James E. Booth of Rawdon Township realized nearly $1,400 under the hammer of Fred S. Johnston on Wednesday afternoon.

It was the largest attended cash sale that this district has known for several years. The highest price paid for cows was $30. The best of the four horses auctioned realized $100. Wheat sold at fifty cents and buckwheat was only a cent behind.

Loses Ugly Fat 41 lbs. in 5 Weeks

Reduces Hips, Bust 6 Inches

New Safe, Quick Reducing Method

"I have taken 8 bottles of BonKora and lost 41 lbs. in 8 weeks. Reduced bust 6 inches and hips 6 inches. I feel fine. Lots of my girl friends are now taking BonKora."—Mrs. Rose Jordan.

BonKora, the safe, pleasant Reducing Treatment, takes off fat the new "3-stage" way. Triple action; triple speed. Take a little BonKora daily. Eat big meals of foods you like, as explained in BonKora package. No dangerous drugs in BonKora. This treatment builds health while reducing fat the quickest way. Many say they look younger.

Get BonKora from druggist today. If not delighted with quick loss of fat, manufacturer refunds money paid for this bottle.

Get a Big Bottle of BonKora Today. Special This Week at ALL GOOD DRUG AND DEPARTMENT STORES Your druggist has it or can get it quick from his wholesaler. If not, write to-day to Battle Creek Drugs, Ltd., Dept. 2, Walkerville, Ont.

Obituary

THOMAS STEEN

The death occurred in the Red Cross Hospital on Saturday morning of Thomas Steen, aged 59, a lifelong resident of Chandos and Methuen townships. The funeral was held in St. Pauls Church, Lasswade, on Monday afternoon Rev. C. A. G. Spence officiating, interment being made in the family plot in the churchyard.

Besides his sorrowing wife he leaves four sons, Bernard, Howard, Evan and Herman and his aged mother, in her ninetieth year, to mourn his loss. He is also survived by one brother, Robert, and four sisters, Annie and Mrs. A. T. Davis, Lasswade, Mrs. Robert Thompson of The Ridge, and Mrs. Dan Thompson, Saskatchewan.

DORIS B. MACK

(Examiner Correspondence)

HAVELOCK, April 5.—Little two-year-old Doris Barbara Mack, only child of Mr. and Mrs. John R. Mack died here on Tuesday, March 27th after only two weeks illness of an unknown malady. The funeral was held from the baby's home on Ottawa street on Thursday. The services were conducted by the Rev. S. A. Kemp of the United Church. Interment was made in Maple Grove cemetery in the family plot there. The sympathy of the entire district goes out to the young couple in the loss of their only child.

MRS. ROBERT RIDDLE.

CAMPBELLFORD, April 5 (Examiner Staff Correspondence). — The death occurred on Monday of Alice Pope, widow of Robert Riddle, at the home of her sister, Mrs. Geo. Keller, Brimley Mich. She was 80 years of age. A sister of Thomas Pope of Campbellford she was for many years a resident of this district, where she was well and favorably known. She is survived by two sons, George of Plymouth, Mass., and Robert of Paris, Ontario. The cortege arrived from the States last evening, the burial being held this (Thursday) afternoon, with interment being made in the local cemetery.

RICH RED BLOOD is what *You* need

Take C. C. & B. Tonic Tablets For Health--Strength--Vigor

HAVE YOU STOMACH TROUBLE? Have you Stomach Pain, Belching, Headache, Heartburn, Bloating, Gas, Spitting of Mucus, Gnawing, Empty Feeling, Lump in Stomach, Food Disagree, Pain Before or After Eating, Coated Tongue, Sore Mouth, Indigestion? When caused by a run-down condition you need C. C. & B. Tonic Tablets, and at once. They will build up the system and thus relieve you quickly and permanently, improve appetite, digestion and general health.

THE BLOOD Pimples, Blackheads, Sores, Blotches, Pale, Eczema, Malaria, Chilly, Feverish, Run Down, Debilitated, Weak, Emaciated? You surely need C. C. & B. Tonic Tablets. They, by reason of their tonic effects, help to restore strength and fibre to the blood, so it will furnish nourishment to the whole body. C. C. & B. Tonic Tablets contain Yeast, Iron and Extract of Cod Liver—three great tonics in one.

THE NERVES Nervous Debility, Weakness, Jerking, Jumping, Excitable, Tired, Worn Out, Feel Like Failing When Eyes Closed and Feet Together, Restless at Night, Poor Memory, Melancholy, Despondent, Wake Up Unrefreshed, Weak Trembles, Dizzy, Fainting Spells, Hands or Feet Numb, Lack Energy, Strength, Ambition? You need C. C. & B. Tonic Tablets They, by reason of their tonic effects, help to restore nerve tissue to normal condition steady the nerves, banish the blues, make you feel full of life, vigor, ambition, and many years younger.

THINNESS Under Weight, Hollow Cheeks, Flat Chest, Scrawny Neck, Dyspepsia, Thin Blood. C. C. & B. Tonic Tablets help to build you up in every way. Will thereby improve your appearance.

REGAIN LOST PEP AND VITALITY C. C. & B. Tonic Tablets act directly through the stomach, enriching the blood, building up the nervous system, generate vitality, create nerve force, restore full strength, pep and vigor—so you can enjoy life's pleasures to the fullest.

C.C.& B. TONIC TABLETS are for sale at all Drug Stores. Go to your druggist today and order a supply. It means the beginning of a new life for you—opening the door to a brighter world and happier existence. The tablets are inexpensive. The prices are 50c and $1. Three $1.00 Boxes for $2.50.

For Sale in PETERBORO at

McDermid & Jury E, L, Payne McDermid's Drug Co, Ltd,

Warkworth

The young people of the United Church held a very fine meeting on Monday night. The basement was packed. After the devotional exercises which were taken by the president, the meeting was given over to the Trail Rangers, with Elwood Greenly in the chair. The entire program of choruses, readings, solos and duets were given by the young members and were thoroughly enjoyed by all present. One of the main items on the program was the speech given by Allan Buchanan, on "The Pioneer Life of Our County of Northumberland." Allan goes to Toronto in the near future to compete in the oratorical contest.

At the close short addresses were given by Dr. Cooper, Mrs. Smale and P. S. Ewing, expressing their appreciation of the splendid program given by the younger members. The meeting closed by all repeating the Mizpah Benediction.

Miss Mary Philips of Lanark is spending the holiday with her brothers, Mr. Oscar and Mr. Leo Philips.

Mr. and Mrs. Angus McMillan and family of Walkerville, are visiting at the home of her parents, Mr. and Mrs. Dick Sloggett.

Mrs. Sarah Merrills of Hastings, is spending a few days with Miss Angus and other friends in town.

Miss Marjorie Booth of Toronto returned home after spending the week-end at the parental home.

Wooler

Mr. and Mrs. L. E. Dorland and children, spent Monday with Mr. and Mrs. C. R. Terrill.

Mr. and Mrs. F. Dorland entertained their families and grandchildren on Easter Sunday.

Patricia Poulter is spending this week of Easter holidays with her grand-parents, Mr. and Mrs. Wooton on Catharine Street, Belleville.

Mr. and Mrs. Francis Stacey and children of Bloomfield, came early on Easter Sunday morning to have breakfast with her parents, Mr. and Mrs. L. C. McColl.

Mr. and Mrs. A. G. Austin, Edith, Karl and Roma, enjoyed Easter day in Belleville with Mr. and Mrs. A. C. Dafoe.

Mr. and Mrs. Harry Gerard and children of Smithfield, spent Easter Sunday with Mr. and Mrs. H. Gainsforth

Mr. and Mrs. Frank Morgan, Frederick and Mrs. Gunter of York Road, spent Sunday with Mr. and Mrs. L. H. Rowe.

Mr. and Mrs. Jack Bull and babe spent Easter Sunday with Mrs. Bull's parents, Mr. and Mrs. Coffey, Colborne.

Mr. and Mrs. Ray Plumpton, spent Easter Sunday with Mr. and Mr. A. C. Dafoe, in Belleville.

Mrs. Etta Rowe spent Easter with her son, Bert, and family.

Mr. and Mrs. Harold Steenburgh, Douglas, Jean and Doreen, spent Easter Sunday with Mrs. Gunyon, near Trenton.

Mr. and Mrs. George Gazley and children, of Toronto, are the guests of their mother, Mrs. Ed. Fox.

Marguerite Dancy is spending the Easter holidays at Bancroft.

Mr. and Mrs. Sam Gunter spent Easter Sunday with Mr. and Mrs. Charlie McColl.

Mr. and Mrs. Alden Mitchell and family, spent Easter with Mr. and Mrs. Charlie Sharpe.

Miss Harris of Bloomfield, spent Easter Sunday with Doris McColl.

Alice McColl, R. N., of Belleville, spent Easter Sunday with her parents, Mr. and Mrs. L. C. McColl.

Mr. and Mrs. Herb Wessels spent Easter with Mr. and Mrs. E. M. Wessels.

Howard Richards and his mother spent Sunday afternoon in Stockdale with Mrs. Richards' aged mother, Mrs. Preston.

Mr. and Mrs. Lyal Dancy, are spending Easter Holidays at Kingston.

Farley Sharpe of Belleville spent a few days at home.

Pearl Sharpe, R. N., Whitby, spent Easter at home.

W. A. McColl and daughter, Vera motored to Belleville on Sunday evening to accompany Mrs. (Rev.) Farnsworth to her home.

Mr. Meyers and family of Trenton moved to their new home Good Friday.

Arma F. Bell is spending her Easter holidays in Eldorado and Port Hope.

Mrs. Dawson and Jean of Trenton spent Easter Sunday with Mr. and Mrs. N. Easterby.

Gwendolyn Neal of Belleville is spending this week with Roma Austin.

Master Harold Neal of Belleville, is spending this week with Mr. and Mrs. E. M. Wessels.

Mr. and Mrs Garnet McGee were home to their relatives from Hastings on Easter Sunday.

Willet Kilbanks is spending his holidays with his grandfather, Geo. Kilbanks.

Rev. A. Poulter, assisted by Mrs. (Rev.) Farnsworth of Belleville, and Mrs. S. L. Terrill, held a special Easter service at Tabernacle church.

ORIGINAL LODGE SEAL

SARNIA, Ont., April 4 (CP) — What is believed to be the original seal of Victoria Lodge A.F. and A.M. here has been found and restored to the lodge strong box.

The seal, bearing the date 1854, was dug up in the yard of Mack Wilkoughby. It also bears the name of Port Sarna, the original designation of this community, and a likeness of Queen Victoria.

As *Soft* as Swan's Down —and Safe

Soft as down . . . highly absorbent . . . and pure . . . WHITE SWAN appeals to the most discriminating. Its snowy whiteness matches modern bathroom appointments. Sterilized to assure absolute safety. 750-sheet or recess size rolls—dustproof wrapped. Economically priced. Sold everywhere.

THE E. B. EDDY CO. LIMITED

Toronto Branch—73-75 Wellington St. W.

NEWCASTLE-ON-TYNE, England.—(C.P.)—Orders for 14 new locomotives, meaning employment of many additional workmen, have been received by the Armstrong, Whitworth Company here. Ten are for English railways and four for the Argentine.

Warns All Past 40 to Heed These Signs

If you are troubled with burning irritations, Kidney or Bladder Weakness, scanty elimination, frequent annoyance day and night; swollen feet or ankles and pains in the back lower abdomen or down through groins—you should try the amazing value of Dr. Southworth's "Uratabs" and see what a wonderful difference they make! If this grand old formula of a well-known physician brings you the swift comfort it has brought to others, you surely will be thankful and very well pleased, if it does not satisfy, the druggist that supplied you is authorized to return your money on the first box purchased. At all good drug stores.

Norwood Councillors Check Over Accounts

NORWOOD, April 5.—(Examiner Correspondence.)—The April meeting of the Norwood council was held on Monday, with all members present, the Reeve in the chair.

On motion of Sedgwick and Thompson, the following accounts were ordered paid: H. Puffer, salary for March, $14.50; C. P. Pearce, storage of fire engine, $30.00; W. B. Tucker, supplies for town hall, 95c.; county treasurer, re pupils attending Peterborough Collegiate Institute, $32.16; Richard Dean, three openings of town hall, $3.00.

Mr. Carmichael of the Seagrave Fire Equipment Co., was present and addressed the council in regard to additional fire protection.—Action deferred).

W. H. Griffin was present in regard to protection for firemen while on duty.—No action taken.

Cut Your Work in Half!

It can be done—and your Floors won't suffer either!

Gone—yes, gone are a full half of the weary back-breaking hours you formerly spent waxing and polishing floors, once Poliflor gets to work on the floors of YOUR home. And—best of all—your floors will look better than they ever did before and will stay that way far longer.

To prove that you can save work, time and money in floor care, try Poliflor in your own home—make the test that thousands of women who now use Poliflor regularly have made—The Shine and Shuffle Test . . . it proves that all floor waxes are not the same—that Poliflor out-wears, out-shines, out-saves any other floor wax that any woman may now be using.

The SHINE and SHUFFLE TEST

While you still have some of your present polish left, get from your dealer a tin of Poliflor and test them both. Use Poliflor on one floor in your home where the finish must be right. Then take a floor where wear is extra hard and do this floor also with Poliflor Wax.

On your other floors use the polish you have been using. Test the results over a period of time—we leave the decision to you.

POLIFLOR IS A DIFFERENT POLISH—a genuine British Wax made from a scientific formula. It combines 10 different waxes in one, each playing its part in producing the finish—the lustre, the wearing quality, the ease of application and polishing.

Made by the Makers of NUGGET SHOE POLISH

Poliflor WAX

"There's a Polished Home in every tin"

GREAT BRITAIN PLANS AIR FLEET TO MATCH LARGEST IN THE WORLD

Consolidation of Civil and Military Fleets Upheld.

RANKED WITH NAVY.

Unless the great Powers can agree upon the limitation of their air forces—of which there is no assurance at the present time—Great Britain is out to have aerial defences as big as any other nation in the world; air parity as well as naval parity.

This article explains the policies underlying the development of British air power.

By PIERRE J. HUSS
Central Press Canadian Writer

LONDON, April 5.—Great Britain with loud reluctance, from now on will let the wings and talons of its air force grow inch by inch and year by year until they match the existing air strength of any power.

But this change-over from a policy of moderation in air, land and naval power to one of parity if not superiority is being revealed to the world as painlessly as possible. At the same time, British statesmen are equally determined not to let any responsibility for such a change-over rest on the empire's shoulders.

Undersecretary for Air Sir Philip Sassoon, in confirming in the House of Commons his superior's announcement that Britain must have parity in air strength, washed his hands of such responsibility by lamenting that other nations, particularly the United States, had refused to heed British pleas for moderation in the air.

"We do not want at this stage to put forward a program of construction which might prove to be the starting gun for a race in air armaments," he explained significantly. "In the interests of world peace, the initial measure of advance for which these estimates make provision is being designedly kept within the most modest bounds."

Equally certain is the fact that if efforts for a general disarmament convention fail completely and are followed by some sort of discussion among the powers for a limitation agreement on land, sea or air, the British government under no circumstances can be induced to sacrifice the use of heavy bombers for operations in distant regional possessions.

To Be Ranked With Navy

Thirdly, the British air force henceforth will be ranked jointly with the navy as the common defender and "spear-head of resistance" in any case of emergency, instead of being viewed as a mere adjunct of the fighting services useful here and there in making and repelling air raids and acting as an "eye" for the army and navy.

This gradual but nevertheless predeterminate strengthening of Britain's air power is particularly perceptible in the appropriations to various branches connected with both military and civil aviation, all of which received amounts exceeding those of previous years.

A significant indication is that 40 per cent of the total 1934 air expenditure has been earmarked for gross $1,500,000 more than last year technical equipment, on which it will be spent. A total of $1,250,000 will be lavished on new machines and engines.

The pay-roll of the Royal Air Force has increased by $500,000. The administration work is included under this increase. In previous years, due to low prices and low transportation fares, this miscellaneous branch of the air service repeatedly sustained reductions in appropriations but this year the amount remains stable. An additional $325,000 is appropriated for the erection of airports and similar developments. Civil aviation got approximately $2,565,000, representing the highest level for the past ten years.

Charge Civil Aviation Hindered

The attack on the separate air ministry in Britain has taken the line chiefly that under the administrative body, civil aviation becomes the tool of fighting air services, and therefore is open to charges by the powers that civil aviation is nursed by the government primarily to render it convertible to fighting purposes in war time.

To this charge Under-Secretary for Air Sir Philip Sassoon replies:

"I agree that world civil aviation has labored under a handicap by reason of its associations with military aviation; but I do not agree that it would improve matters one whit if the control of civil aviation were taken from the air ministry. It is abroad, and not in this country, that civil aviation has been made an adjunct of military power.

"If some foreign countries the development of commercial aviation has been colored by the desire to create a reserve of aircraft and personnel suitable for military use. But the striking fact is that this policy was adopted at a time when civil aviation in the countries concerned was not under military department at all, but still under civil department. This policy has played havoc with economic development abroad and is one not followed by this country."

Must Be Linked

Vigorously defending the retention of civil aviation in the air ministry from the standpoint of economy itself Sr Philip adds:

"It is clear that British air transport has not been deflected from a genuine commercial basis of operation by the fact that the air ministry is charged with responsibility for it. On the other hand, there are overwhelming practical reasons for continuing that responsibility.

"Futher, any transfer would necessitate an extensive duplication of staff, a pollutation of technical bureaucrats which I hardly think would commend itself to parliament. Such questions as angles of incidence, stagger, streamlining, spinning, buffeting, and a host of other aerodynamical problems affect equally aircraft for commercial and military uses.

"The same applies to the study of metal fatigue, alloys, corrosion, propeller design, wireless telegraphy and telephony and meteorology. You simply cannot from these angles divorce commercial from military development, at a time when the whole technique is so fluid.

"To sum up, I do not believe that there is any theoretical case for the divorce of civil aviation from the air ministry. I am quite certain that such divorce is a practical impossibility and is likely to remain so for a long time to come."

Britain Forced To Build Up Air Fleet

Blaming, among other nations, the United States, Great Britain has declared that since these nations insist on building up their air fleets rather than disarm, she must do the same. As a result Sir Philip Sassoon (INSET), under-secretary of state for air, announces that Britain will match the largest air fleet in the world. In England it has been protested that commercial aviation should be divorced from army and navy operations. This combination of the two stoutly defended by Sir Philip. In the layout is shown, UPPER LEFT, Britain's fastest fighting craft, the Hawker Fury; RIGHT, fighting machines flying in formation; CENTRE, the Atlanta, one of a fleet of England's largest passenger aeroplanes for use over the 5,550-mile trans-African route. LOWER RIGHT, the largest flying boat in England, weighing 33 tons, and capable, with slight transformation of carrying 100 passengers. Such machines could readily be used as bombers and transport aeroplanes in event of war.

'SEEING' WALLS TO GUARD JAIL

Scientific Equipment Being Tested to Make Alcatraz Prison Escape Proof.

GATES TO "SPEAK."

LOS ANGELES, April 5. (AP)—Walls that "see" and gates that "speak" may soon guard Alcatraz prison, island penitentiary in San Francisco Bay which will house the 200 most dangerous criminals in United States.

Sanford Bates, director of federal prisons at Washington, disclosed here to-day that modern scientific equipment is being tested and will be installed as soon as perfected to make the island impregnable against escape.

"We are at present experimenting with wooden gateways equipped with ray machines sensitive to the presence of metal" he said. "When a prisoner with a knife, gun or other weapon passes through, a loudspeaker in another portion of the prison will notify the warden.

"Other possibilities, as soon as they are brought to perfection, are invisible rays that will give an alarm every time a person passes through them. Installed at the water's edge they would make escape doubly difficult."

Specially trained guards, schools in criminology, psychology, wrestling, boxing and ju-jutsu will be in charge at the prison.

READ THE WANT ADS

40 or 60 Watt Frosted **LIGHT BULBS 2 for 29c**

TOMATOES	CELERY
Hard, ripe, lb. - - - - - 15c	Well bleached - - 10c & 15c

RIPE BANANAS Bright Yellow Fruit - 3 lbs. **20c**

ORANGES	GRAPEFRUIT	LEMONS	ASPARAGUS
Fancy Navels Good Size **25c**	Marsh Seedless **4 for 25c**	New Bright Doz. **21c**	New Fresh 2 Bunches **25c**

Macaroni	CUSTARD—Harry Horne or Kovah, large 16 oz. tin - **25c**	Jelly Powders
Ready Cut 2 lbs. 11c		All Flavors 5 for 25c

TOMATOES	CORN	PUMPKIN	CORN STARCH
Good Quality **3** large tin for **25c**	Good Quality **3** Size 2 tin for **25c**	Good Quality Large Tin **9c**	Canada Brand **3 for 25c**

Christie's or Weston's SODAS, pkg. - - - - 9c	Weston's Fancy Balmoral BISCUITS, lb. - - - 17c

VEAL Boneless Shoulder Fillet - lb. 14c | Boneless Leg Fillet, lb. - - 18c | Sirloin Roast Veal, lb. - - 17c

BEEF CUTS Government Inspected Specially Selected Young Prime Cattle

Prime Beef Ribs, lb. - - - 15c Boned and Rolled, lb. - - - 19c	Fancy Blade Roast Blade taken out, lb. - - 14c

Tender Oven Roast, lb. - - 12c	Lean Chuck Roast, lb. - - 10c	Plate Rib Stewing, lb. - 9c	Fancy Sirloin Roast, lb. - - 19c

Fresh Picnic Hams, lb. - 13c

Neck Bones Fresh cut 5 lbs. 23c

Trimmed Loin Roast, lb. - 20c

Pork Cuts
SPARERIBS— Fresh, small back ribs.
Just 500 lbs. While they last—
2 lbs. 25c

Fresh Roasting Butts, lb. - 17c

Fresh Cut Tenderloins — while they last - 22c

Bacon—Machine sliced, lb. - 28c

BETTER GOODS **F & G MARKETS** BETTER SERVICE

Dr. J. M. Montgomery Dies In Smith's Falls

SMITH'S FALLS, Ont., April 5 (CP)—Dr. James Milton Montgomery, prominent young physician, died suddenly at the home of his father here last night. He was 33 years old and was a graduate of Queen's University. Surviving are his parents, Mr. and Mrs. J. F. Montgomery; his widow, formerly Ruth Gamble of Kingston, and three children.

PETERBORO MAN NAMED ON COUNCIL AT QUEEN'S

KINGSTON, Ont., April 5.—(CP)—Gordon J. Smith, registrar of the University council of Queens University, announced this morning that in elections of the council for the ensuing six-year period, the following were chosen:

J. A. Bannister B.A., Peterborough; R. W. Brock, M.A., LL.D., Vancouver, C. W. Greenland, B. Sc., Kingston; Campbell Laidlaw, B.A., M.D., Ottawa; E. L. Longmore, B.Sc. Timmins; G. S. Otto, M.A., Hamilton; Lorne A. Pierce, B.A., S.T.S., LL. D., Litt. Toronto; Mrs. R. O. Sweezey, B.A., Montreal; James Wallace, M.A., B.D., M.D., Renfrew.

Be Sure to Get Your Tickets and you won't be disappointed for the

Canadian School Of Home Science

in the

Grand Opera House

Next Week ***April 10-11-12***

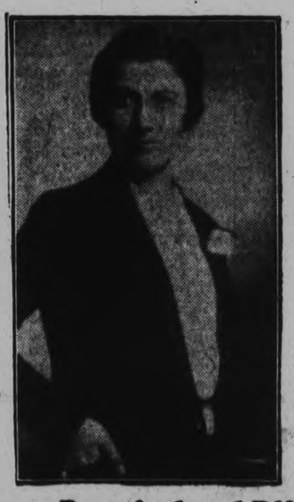

Directed by

Miss Frances Thompson

Internationally Known Home Economist

If you'll remember, Miss Thompson conducted one of our Best Schools in 1932 and we have been indeed fortunate in securing this school again. No other will be sponsored this year.

Practical and Different Menus Prepared Daily
Helpful Hints on Modern Homemaking

Grand Prizes : Daily Prizes

One of the Grand Prize

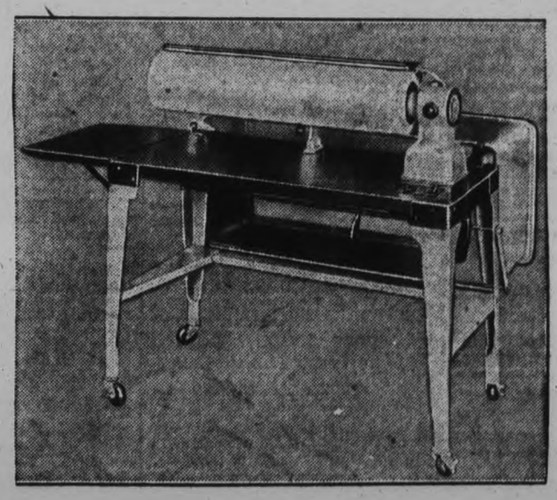

The Canadian General Electric automatic ironer. The last word in laundry appliances, this new model is automatic in operation; has an ironing shoe of specially treated aluminum alloy; full open end roll 6 inches wide and 26 inches long, specially padded to prevent packing or shrinking; is attractively finished, and is of rigid and substantial construction.

Admission by Ticket Only
5c Each Day **15c for Three**
Tickets on Sale Now at The Examiner

Sponsored and Made Possible by
The Peterborough Examiner, Ltd.

DECISION OF COURT OF APPEAL RESERVED IN ASSESSMENT CASE

Business Tax Simply Minimum Income Tax at Present.

WANT ACT INTERPRETED.

TORONTO, April 5 (C.P.).—Upon appeals of R. R. Hall, K.C., and William H. Bradburn, both of Peterborough, against a decision of Judge McGibbon that dividends received by them from The Peterborough Examiner, Ltd., and Bradburn's, Ltd., respectively, are liable to taxation by the City of Peterborough, the Ontario Court of Appeal at Osgoode Hall reserved its decision.

The appeal came to the tribunal at Osgoode Hall by way of a case stated by Judge McGibbon and involved interpretation of sections of the Assessment Act and of the Corporations' Tax Act. Both The Peterborough Examiner, Ltd., and Bradburn's, Ltd., have been assessed for business taxation in Peterborough in 1933 and in preceding years, but neither company has been assessed in respect of income.

The City of Peterborough assessed Messrs. Hall and Bradburn in 1933 for taxation in 1934 upon dividends that they received from the companies. They appealed to the Court of Revision which declared the dividends exempt from taxation and non-assessable under the Assessment Act. The city then appealed to Judge McGibbon, who found that the Assessment Act when read with the Corporations' Tax Act, gave the municipality a right to impose taxes upon Messrs. Hall and Bradburn in respect of the dividends.

T. J. Carley, who argued the appeal for Messrs. Hall and Bradburn, contended that the proposal of the City of Peterborough to tax the dividends in question amounted to double taxation.

For the City of Peterborough, J. R. Corkery maintained that the municipality was entitled to tax the dividends paid to shareholders of the companies. To Mr. Justice Middleton's enquiry why the two companies were not assessed for income taxation, Mr. Corkery replied that companies occupying or using land were assessed for business taxation and companies not occupying or using land were assessed on income.

"The business tax is simply a minimum income tax at present," commented Mr. Justice Middleton.

OFFICER SUICIDES

HAVANA, April 4 (AP)—Colonel Roberto Mendez Panate, Secretary of Justice in the Mendieta Cabinet, died to-day of a bullet wound which authorities said was self-inflicted.

Trapped As Spies

Confession of Mr. and Mrs. Robert Switz, Americans held in Paris spy investigation, led to arrests of (top to bottom) Col. Dumoulin, Mme. Aubry and M. Aubry. Police said they found plans of forts and specifications of secret French munitions in Dumoulin's home. Aubry is a famous chemist.

Germans Deny Ship Used As Arms Runner

BERLIN, April 5 (AP). — The Hamburger Fremdenblat announced to-day that the owner and captain of the German ship Optimist had been located in a Berlin hotel, where they vigorously denied reports that the vessel was Morocco-bound laden with arms to aid rebellious anti-French tribes.

The owner said the ship was at Rotterdam, where she was docked March 15 after completing a trip from Hamburg with a cargo of agricultural implements.

The Rotterdam Shipping Company confirmed the owner's statement.

Bethany

Kenneth Thorndyke spent Easter with friends in Toronto.

Frank Hamilton of the Bank of Toronto staff, Kingston, spent the Easter holiday with his parents, Dr. Hamilton and Mrs. Hafilton.

Jean Thorndyke spent the week-end with her parents here.

George Dickenson of Toronto was a week-end guest at the home of William Davis.

Mrs. Cephas Staples and niece Mae McGill spent Easter in Toronto.

Bertha Falls of Peterborough spent Easter with her parents, Mr. and Mrs. John Fallis, South Line.

Helen Byers of Toronto spent the Easter vacation with her parents, Mr. and Mrs. William Byers.

Robert Bigelow of Millbrook was a guest of friends here on Saturday.

Loraine Jackson, Mary Thompson, Jack Clarke and Arthur Patterson, students at the Lindsay Collegiate, are spending the Easter holidays at their homes here.

Mrs. James McKinnon has returned home after an extended visit with friends in Toronto.

Citizenship Cost May Be Cut In U.S.

WASHINGTON, April 5.— (A. P.)—The House of Representatives to-day sent to the White House a bill intended to make it cheaper for immigrants to become United States' citizens.

The bill reduces from $20 to $10 the amount an alien must pay to have his entry recorded for future citizenship application purposes; from $5 to $2.50 the fee for fyling notice of intent to obtain citizenship; from $10 to $5 the charge for making ,fyling and docketing a petition for final citizenship; from $10 to $1 the price for a duplicate certificate of citizenship to replace one lost.

Canada Increases Free State Trade

OTTAWA, April 5 (CP)—Canada is one of the few countries that increased their share of the Irish Free State import trade in 1933. Imports from Canada rose from Canada rose from $4,000,000 in 1932 to $5,350,000 in 1933. These figures represent the direct trade only.

Irish Free State imports in 1933 declined in value by nearly $35,000,000. Practically all of this decline is represented by the decrease in imports from Great Britain, but declines are also shown in the case of the United States, Argentina, Germany and India.

JUST AMONG US GIRLS

Reports To City Council

Parks Committee

Your Parks Committee beg leave to report and recommend as follows:

That the chairman of this committee be authorized to employ a gardener for work in the parks at three dollars (3.00) a day, and that the gardener so employed be paid on his certificate.

Property Committee

Your Property Committee beg leave to report as follows:

We received the following tenders for the market tolls and charges for the year beginning April 1, 1934:

Jas B. Brown $1,310.00
W. Bradshaw 1,250.00

The tender of Jas B. Brown was accepted.

We recommend that the chairman of this committee be authorized to permit the Plumbing Inspector to attend a meeting of the Association of Pumbing and Drain Inspectors if one should be held.

Board of Works

Your Board of Works beg leave to report and recommend as follows:

1.—That no action be taken on an offer from J. A. Wilson to purchase part of the Sewage Disposal Plant land.

2.—That the Secretary of the Unemployment Relief Fund of Ontario be asked to have extended the time for the completion of the unemployment relief work until May 31st, 1934, as the extreme weather this winter prevented the work being carried on.

That the City Engineer be instructed to remove the dangerous and unsightly condition at the Monaghan Road and Romaine street.

That the City Engineer be instructed to look into the matter of repairing a drain on Langton street.

That the City Engineer be instructed to advertise for the cement and road oil that will be needed this year.

Legal Committee

Your Legal Commjttee beg leave to report and recommend as follows:

That a letter from the City Council of Ottawa asking this Council to endorse an amendment to the Municipal Act to control the location of undertaking establishments be received.

That a letter from the City Council of Windsor asking that a request be made to the Governments urging them to include in the public works program a fund for the purpose of making advances to property owners to make repairs to buildings be received.

Finance Committee

Your Finance Committee beg leave to report and recommend as follows:

That the Chairman of this Committee be authorized to employ a man in the Relief Office to take the place of F. McNeely, who has resigned, and also an additional clerk in the Relief Office, and that they be paid on his certificate.

That the Collector's Roll for 1934 be given to the Collector as soon as it is ready.

That the following accounts be paid:

B. F. Ackerman, Son & Co. Ltd. $5.60; S. J. Black, $8.00; E. J. Cadd, $3.85; Can. National Railways, $92.26; T. F. Doughty, $150.00; J. J. Duffus Co., $13.42; Fanning's Steam Laundry, $12.57; Gillespie Garage, $7.75; G. Walter Green Co. Ltd., $22.92; Hood & Cumming Motors, Ltd., $48.25; W. H. Hamilton, $5.00; J. K. Hughes Limited $6.41; Muskoka Hospital for Consumptives, $46.50; Maple Leaf Milling Co. Ltd., $2.52; Judge J. A. McGibbon, $37.92; McIntosh Service Station, $25.44; Nicholls Hospital, $583.65; Ont. Training School for Boys $21.00; Pet. Lumber Co. Ltd., 38c; Pet. Automotive Supply Ltd., $4.65; Postmaster of Peterborough, $10.00; J. L. Primeau, $1.00; Pet. Utilities Commission, $5.50; Pet. Utilities Commission, $293.92; R. J. G. Sutherland, $3.75; John S. Selkirk Limited $2.56; Sanitary Ice Supply $3.15; Treas. of Ont. (O.A.P.), $703.71; W. R. Turner, $2.45; H. B. Taylor & Son, $82.88; Underwood Elliott Fisher Limited, $3.20; Br. Amer. Oil Co. Ltd., $43.43; Campbell & Best, $1.53; Can. Pacific Railway Co., $47.62; Children's Aid Society Co. of Ontario, $33.00; D. D. C. Dawe, $13.52; Foley & Wilson, $28.91; D. Gestetner (Canada) Ltd. $5.86; Harnden Welding Works, 35c; N. A. Hinds (Sav-U Products Co.), $2.00; Industrial Refuge $91.00; Miller-Powell Company, $6.60; J. J. Mortimer, $4.66; L. P. McGillen, $5.00; McDermid Drug Stores $1.35; New Centre Meat Market, $2.82; R. Neil, Limited, $3.15; Peterborough Examiner Ltd., $16.18; Peterborough Hardware Co., $39.05; Pet. Lock Mfg. Co. Ltd., 80c; Pet. Revew Co. Ltd., $2.12; Postmaster of Peterborough, $6.00; A. Pearson, $3.75; Pet. Utilities Commission, $68.71; Pet. Utilities Commission, $7,395.49; St. Joseph's Hospital, $700.79; Soden's Book Store, $6.10; Treas of Ont. (M.A.), $922.50; Tor. Hosp. for Consumptives, $156.00; Tor.-Pet. Transport Co. Ltd., $1.00; Trebilcock Bros., $1.50; Victoria School, $68.50; Whittington Serv. Station, $13.60; Warne Brothers, $3.50; Bell Telephone Co. of Can., $50.53; West Disinfecting Co., $79.81; Grant & Loucks Co. Ltd., $3.15.

Fire, Water and Light Committee

Your Fire, Water and Light Committee beg leave to report as follows:

We recommend that the Chairman of this Committee appoint a committee to interview the Canadian Fire Underwriters Association with a view to procuring a lower insurance rate.

Your Committee received the following tenders for twenty-one uniforms and sixteen over-coats for the members of the Fire Department:

Tip-Top Tailors—Uniforms, $32.75 each. Overcoats, $26.60 each.

Grafton & Company—Uniforms, $31.50 each. Overcoats, $24.00 each.

Selkirk's Men's Shop—Uniforms, $37.50 each. Overcoats, $30.00 each.

Fashion Craft—21 uniforms $739.25. 16 overcoats, $393.80.

We recommend that the tender of Grafton & Company for the uniforms and overcoats be accepted.

We recommend that the chairman of this committee and the Chief of the Fire Department be authorized to purchase the shirts needed for the members of the Fire Department.

Relief Committee

Your Relief Committee beg leave to report as follows:

Your Committee received a letter which the Special Relief Committee proposes giving to those receiving relief, a copy of which is attached to this report, and we recommend that it be approved.

Your Committee received a letter from the Alfred McDonald Lumber Company offering to give the use of lots numbers 2, 3 and 4 south of Townsend street and west of George street, and lots 2, 3 and 4 north of rink street and west of George street for one year for the payment of the 1933 taxes on the lots, amounting to $145.83. We recommend that this offer be accepted.

Two Runaway London Boys Live Royally In Detroit Till $60 Clothes Money Goes

LONDON, Ont., April 5—(CP)—Two runaway London boys lived royally in a Detroit hotel while local authorities searched in vain for them. The older of the two, 15, 'paid the shot' out of $60 his Detroit stepfather sent him for clothes.

The story came out in juvenile court, when the two, brought back here, appeared on nominal truancy charges.

"He told me he had $60 and was going to runaway," the younger of the pair told Judge Warner today.

"I said I was going to run away too and he said I could come with him."

He had run away, he said, because he had been put back a class in school.

The boys said they had not been questioned upon arriving at Windsor. Neither were they questioned when they crossed to Detroit on the ferry.

Bonarlaw

Mrs. H. M. Caverley of Toronto who has been visiting friends in this vicinity returned to the city on Friday of last week.

Mr. Thomas Quackenbush of Niagara Falls, Ont., is visiting his father and brother for a few days. He is contemplating moving from Niagara Falls to Marmora in the near future.

Mr. Robert Foshay and family have moved to Bonarlaw again for the summer.

Mr. Sanford Peters has secured a position with the C.P.R. at Havelock and has moved to Havelock.

Visitors to Bonarlaw for the week-end included Mr. Ralph Mumby of Toronto and Miss Annie Bell of Toronto.

Mr. Reginald Roblin of Toronto is visiting his sister, Mrs. G. S. Eastwood for a few days.

Miss Eva Brown of Belleville is home for the Easter holidays.

Mr. Joseph McEwan and Mr. Gerald Bristol of Belleville attended the I.O.O.F. lodge and banquet at Springbrook on Tuesday of last week.

Freight Tonnage To Be High On Lakes

CLEVELAND, O., April 5.—(AP)—More freight tonnage will be carried this summer on the great lakes than in any years since the depression began, a survey indicated today.

Estimates on the amount of iron ore to be shipped from the Lake Superior region ranged from 30,000,000 to 50,000,000 tons, as compared with 21,000,000 last year and 3,500,000 in 1932.

H. M. Griggs of the Ore and Coal Exchange said that coal tonnage will reach 40,000,000 this year against 31,000,000 for last season, while an official of a steamship line specializing in automobile hauling revealed that he is 'looking for the biggest year we have had in a long time."

Only 40 blast furnaces using Lake Superior ore were operating last years; 76 are blazing this spring. These furnaces used 1,727,000 tons in February against 634,000 in February 1933.

Officials of passenger and package freight lines here are unanimous in their expectation of a great improvement in their business.

GERMANY ASKS DEBT REDUCTION

Cancellation of Considerable Part Would Solve Foreign Exchange Reserve Problem.

TOTALS $5,120,000,000.

BERLIN, April 5 C.P.). — Vice-Chancellor Franz von Papen's newspaper Germana joined to-day the chorus crying for further German debt cancellations at the forthcoming transfer conference of the Reichsbank and foreign creditor agents.

Cancellation of a "considerable' part of Germany's debt—estimated at 12,800,000,000 marks (about $5,120,000,000) is suggested by the newspaper as a solution to the Reichsbank foreign exchange reserve problem.

"It should be possible to arrive at such an agreement wth the creditors," Germany contends, "because not the governments, but banks and private lenders, extended the money."

Putt'ng it up to Germany's creditors to assist the Reichsbank and the Reich in financial problems, "out of their own interests" the newspaper urged creditors to consider placing at Germany's disposal large credits to finance Germany's imports.

The Von Papen organ's proposal came on the heels of intimations by Dr. Hjalmar Schacht, president of the Reichsbank, that he will demand concessions at the forthcoming meeting.

He is expected to call attention to Germany's losses of gold and foreign exchange reserves—including a decline of more than 10 000000 marks about $4,000,000) the last week in March.

ROUND TRIP
BARGAIN FARES
from Peterboro
SATURDAY, APRIL 7,
TO
HAVELOCK 75c
TWEED 2.15
PERTH 2.45
SMITH'S FALLS 2.70
Proportionately low fares to intermediate points.
GOING APRIL 7
RETURNING UP TO APRIL 9.
Full information from nearest agent or
J. SKINNER
343 George St.
Phones 18 and 177.
CANADIAN PACIFIC

TRANSPORT SKIDS ON TURN UPSETS AT CHURCH DOOR

ANCASTER, April 5, (CP). Failing to make the turn in front of St. John's Church here early today, a big transport tractor and trailer, loaded with heavy oil drums crashed through a series of obstacles and landed on its side at the door of the venerable church building. The driver, Leslie Mise, 34, Brantford, is in the Brantford General Hospital suffering from scalp wounds and shock.

The truck was proceeding towards Hamilton and instead of turning to the left toward Hamilton went straight ahead. It sheared off a danger sign, then cut a telegraph pole through like a match, broke a fire hydrant, carried away the iron fence, and finished up against a huge fir tree by the church door.

Here They Are!
CHOICE FOODS
At THRIFTY PRICES
"Where Quality Counts"
"Where Quality Counts"

Good Quality
Corn & Tomatoes 3 Tins 29c
No. 2 Tins
Jelly Powders No. 2½ Tins McLaren's Assorted Flavors 3 Pkgs. 15c
SHORTENING DOMESTIC 1-lb. Print 10c
PRUNES Finest Santa Clara Large Size 2 lbs. 25c
TODDY THE CHOCOLATE HEALTH DRINK 1-lb. Tin 43c
HELLMANN'S PRODUCTS
1000 Island Dressing
SANDWICH SPREAD
MAYONNAISE Blue Ribbon
in 3½-oz. Jars Each 10c
OXYDOL Large Pkg. 19c Sm. Pkgs. 8c
PEARL SOAP 10 Bars 29c

Domino Soap Chips - - - 5-lb. Ctn. 39c
Choice Quality No. 3 Sieve No. 2 Tin
Dominion Peas - - 15¢
M. P. Sauce - bottle 29¢
Shredded Wheat - Package 2 for 23¢
Palmolive Soap - cake 5¢
McLaren's Peanut Butter - - 26-oz. Jar 25¢
Christie's Sodas - - 2-lb. Pkg. 32¢
Fray Bentos Corned Beef - - 12-oz. Tin 15¢
Blue Label Lyon's Tea - - - ½-lb. Pkgs 29¢

Fruits and Vegetables
Choice Firm HEAD LETTUCE - - - - - 2 for 13c
Fresh NEW CARROTS - - - - - Bunch 5c
Fresh GREEN ASPARAGUS lb. 12c
SPECIAL Large Juicy NAVAL ORANGES 9 for 25c
COFFEE Richmello lb. 39c Domino lb. 33c Early Morning lb. 27c Ground in the Store—As You Buy It
DOMINION STORES LIMITED

SELF SERVE LOBLAW GROCETERIAS CO. LIMITED CASH and CARRY

Following "SPECIALS" On Sale All Week April 5th to April 11th
LIBBY'S Prepared Mustard 2 Small Jars 19c
ROSE Brand SWEET WAFER PICKLES 35-oz. Jar 27c

FOOD News & Views by our DIETITIAN Miss G. G. Taylor, B.H.S.

—MENU—
Aylmer Soup
Roast Veal
Browned Potatoes
Green Beans
Tomato Jelly Salad
Coffee Blancmange with Krinkles

Tomato Jelly Salad
1½ tablespoons gelatine; 1½ teaspoons salt; ¼ cup cold water; 2 teaspoons lemon juice; 2 cups LIBBY'S TOMATO JUICE.
Soak the gelatine in cold water. Heat the tomato juice to boiling point and add salt and lemon juice and pour over the softened gelatine. When dissolved, strain into moistened custard cups. Set in refrigerator to chill. When set, unmould on lettuce leaves. Garnish with LIBBY'S SWEET MIXED PICKLES.

Coffee Blancmange
3 cups milk; ¼ teaspoon salt; 4 tablespoons sugar; 1 egg; 4½ tablespoons cornstarch; ½ teaspoon vanilla; 4 tablespoons PRIDE OF ARABIA COFFEE.
Mix the cornstarch, salt, two tablespoons sugar and ½ cup cold milk. Scald the rest of the milk in the top part of a double boiler, add the coffee to the scalded milk and cook about ten minutes. Strain. Pour a little of the hot mixture over the cornstarch mixture and blend, then add this to the remaining scalded coffee. Stir until the mixture thickens and cook for twenty-five minutes, stirring occasionally. Beat egg slightly, add the remaining sugar and pour the pudding over the egg mixture, stirring constantly. Return to double boiler for two minutes longer. Add vanilla. Cool. May be served with whipped cream.

Krinkles
½ cup High Park Butter; 2 cups MONARCH FLOUR; ½ cup H. A. LARD; 2 cups rolled oats; 1 cup brown sugar; 1 teaspoon soda dissolved in ¼ cup of warm water; ½ teaspoon salt; ½ teaspoon vanilla.
Cream butter, lard and brown sugar. Mix salt, flour and rolled oats and add alternately with the dissolved soda. Add vanilla. Drop from a teaspoon on buttered pan. Spread flat with a fork, dipped in boiling water. Bake in a moderate oven.

"SPECIAL" Grown and Packed in Ontario by Canadians
LIBBY'S Tomato Juice 10½ oz. Tin 5¢
Sweet Mixed PICKLES 35-oz. Jar 29¢
"SPECIAL"
AYLMER Canadian-made SOUPS from Garden-Fresh Vegetables
TOMATO Tin 7¢ VEGETABLE Tin 7¢ ASSORTED Tin 7½¢ Except Chicken
INGERSOLL Cream CHEESE "It Spreads" Med. Size Pkg. 12c
CROSSE & BLACKWELL'S Pure Orange MARMALADE 32-oz. Jar 29c
"SPECIAL" SUNLIGHT SOAP Bar 5¢
"SPECIAL" The Irradiated Cereal MUFFETS PKG. 8¢
"SPECIAL" H.A. Pure Lard 1-lb. Carton 10¢
"SPECIAL" MONARCH Pastry FLOUR 3½-lb. Bag 14¢ 7-lb. Bag 23¢ 24-lb. Bag 71¢

"So Good You'll Want More"
An Excellent Value at the Regular Price —But an exceptional "Buy" at this "Special" Price
PRIDE of ARABIA COFFEE
½-lb. Vacuum Packed Tin 19¢ 1-lb. Vacuum Packed Tin 37¢
FAIRY SOAP "IT FLOATS" 5 Cakes 21c
TODDY "A Meal in a Glass" ½-lb. Tin 31c
FINEST CALIFORNIA NAVEL ORANGES—
Good Size. Dozen 33c
Medium Size. Dozen 39c
BIRD'S CUSTARD POWDER One package free with the purchase of one. 2 Pkgs. 15c
ALBERTA ROSE BREAD FLOUR 24 lb. bag 61c

STAR VALUES

For Hall's April 3 Big Days. Shop Early.

A Thrifty and Timely Special of the Newest Style

Leather Handbags

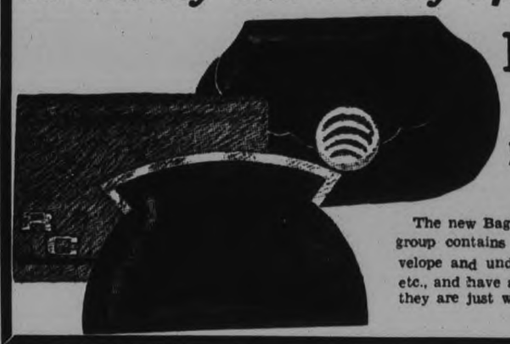

Choose Your Handbag During 3 Big Days **1.98**

The new Bags may be large or small, according to personal preference, and this group contains a most comprehensive assortment. Reversible styles, pouches, envelope and underarm models. They come in black, brown, navy, grey, red, blue, etc., and have all the details that make finer Bags. Truly a wonderful value, and they are just what you want with your new ensemble.

Calf and Kid Leather—Effectively Trimmed

Crisp New Tub Print Home Frocks-

SPECIAL SALE OF **SILK HOSE** FOR 3 BIG DAYS **69c**

Repeating our special of fine quality service weight Silk Hose, slightly imperfect chiffons and crepe. Wanted shades, good size range.

In a Special Sale Group for 3 Big Days **1.19**

An important event offering fine quality Print Frocks in a host of colorful patterns, as well as the ever popular navy with white or black with white. Short and puffed sleeve styles, smartly trimmed with white in many ways. Sizes 14 to 50 in the lot. Shop early for best selection during 3 Big Days.

Colored Pique

Fine corded Pique in dainty pastel colorings for frocks, blouses and kiddies' frocks. Full 36 inches wide. Splendid value, yard **39c**

FOUNDATION GARMENT SPECIAL

FOR 3 BIG DAYS

Front and Back-Lacing Corsets, Girdles, Corselettes —some with Inner Belt. **2.00**

Garments made by a reliable manufacturer of quality pink or peach coutil. Corsets come in sizes to 32, while the Side-Hooked Girdles are sizes 24 to 30. There is also a one-way stretch Elastic Corselette, so smart for slight figures. Share this exceptional value during this special event!

REAL VALUE IN **SILK SLIPS** **1.69**

Just imagine Silk Crepe Slips, bias cut, with adjustable shoulder straps, for only 1.69! These come in pink, flesh and white, small, medium and large sizes. Shop early!

TUBFAST DRESS PRINTS—In a gay collection of bright new patterns for women's and kiddies' frocks. 36 inches wide. Yard..... **15c**

Bath Towel Special

FOR 3 BIG DAYS

The type of Towel for general bathroom use. Close double loop weave, in white with colored stripes or deep colored borders. Generous size, thick and absorbent. Stock up for Summer now at this attractive price, each **39c**

BORDERED **LINEN CLOTHS** **Special 79c**

A serviceable Linen Crash Cloth for everyday use. 52 inches square, with multi-colored stripe border that is very effective. Share this special!

MEN'S BROADCLOTH SHORTS—With elastic inserts at waist and adjustable tape at back. Many striped color combinations. Sizes 30 to 42..... **49c**

The Best Regular Value

GORDON Shirts

OF FINE BROADCLOTH FEATURED DURING 3 BIG DAYS **1.00**

We know these are good Shirts, we sell so many of them and the customers always come back satisfied. Full cut body sizes with well sewn seams, neatly finished and tailored. The average man who appreciates good value will stock up in these from our new Spring assortment. Sizes 14 to 17.

Collar Attached or Separate

Plain Shades White, Blue, Tan

Smart Striped Patterns, Good Colors

Various Sleeve Lengths

"Big 3" WORK SHIRTS **89c**

A dependable, hard wearing Shirt of khaki, blue, dark blue denim. Collar attached style, buttoned cuff. Full cut body sizes, comfortable fitting and neat. Sizes 14 to 17.

MEN'S ATHLETIC JERSEYS—Neat fitting, shaped shoulder tops. Splendid weight for Spring and Summer wear. Sizes 34 to 44. Special value, each..... **35c**

RICHARD HALL LIMITED

10 CANDIDATES ARE INITIATED

Thomasburg Degree Team Officiates at Springbrook Lodge, I.O.O.F. No. 429.

D.D.G.M. PAYS VISIT.

BONARLAW, April 6 (Examiner Correspondence).—Tuesday of last week was another big night in the history of Springbrook Lodge I.O.O.F. No. 429, when the degree team of Thomasburg Lodge I.O.O.F. No. 293 came to Springbrook and conferred the first degree of Odd Fellowship on ten candidates, as follows: Dr. M. Wellman, Bruce Cassidy, Charles Burkitt, Clayton Burkitt,, M. Fleming, Percy Gray, Percy Bateman, Ray Shortt and Roy Shortt of Springbrook Lodge and Walter Warren of Stirling Lodge.

The degree team were as follows: J. E. Bateman, Degree Captain; J. R. Bateman, King; Albert C. Porter, N.G.; M. Geen, V.G.; L. Morton, R.S.N.G.; J. H. Blakely, L.S.N.G.; Fred Coulter, R.S.V.G; Fred Blakely, Chaplain; Ed. Coulter, P.G.; John Dudgeon, I.G.; M. English, Herald; H. Coulter, Jon.; A. Martin, David; P. Blakely, Lad; W. Harrison, Jesse; H. Kennedy, Con.; S. Webb, Warden; James Brown, R.S.S.; C. Morland, L.S.S.; the Guard were Bros. R. Geen, L. Adams, J. Smith, P. McTaggart, C. Jeffrey and W. McTaggart. Music was furnished by Bros. Lorne Carleton and W. Naylor.

This was also the occasion of the official visit of the District Deputy Grand Master, Bro. W. H. Heath.

After the work of the lodge was completed a tasty lunch was served in the lower hall followed by after dinner speeches and musical numbers, Noble Grand W. J. Barlow acting as toastmaster. Short addresses were given by J. E. Bateman, Degree Captain of the visiting team; W. H. Heath, D.D.-G.M.; C. U. Heath of Stirling Lodge; Joseph McEwen of Springbrook Lodge, and Percy Gray, one of the candidates. A solo was also given by W. Naylor of Thomasburg, and a duet by Bros. George Woodhouse and J. F. Baker.

A hearty vote of thanks was tendered the Thomasburg team for the splendid manner in which the degree was conferred and they were also given three rousing cheers. Before departing, all sang, "Auld Lang Syne."

BOVRIL SALES SEE INCREASE IN 1933

Advertising Has Proved to be Consistent and Effective.

At the thirty-seventh annual general meeting of Bovril, Limited, held recently at River Platae House, Finsbury Circus, London, E.C., Lord Luke, K.B.E. (Chairman and Managing director), said:

"We were pleased to be able to advise you that Bovril sales for 1933 exceeded those for 1932, and we still unhesitatingly believe in large-scale advertising, and I think you will agree with us that Bovril advertising is both persistent and effective.

"At the same time, you will realize how important it is to increase the sale, as we have in fact done, since a larger turnover makes all the difference to the carrying of overhead charges, as well as extending the use and benefits of Bovril.

"The question of being crowded round by other advertisements is the greatest problem of advertising to-day. You must have something striking, or the mere purchase of space will not lead you to a business victory. You must not only have agents of originality and efficiency, but skill and imagination in the reception of new ideas from them or from ingenious members of the public is also indispensable.

"Our advertising is spread over a very large number of different media, such as newspapers, magazines, outdoor advertising and dealer displays for the stores; and naturally these various items have to be considered carefully from time to time with a view of getting the utmost value out of each form of advertising.

"Wherever one goes one hears Bovril slogans quoted—in fact one may safely say that with the general public Bovril advertising is the best known of all."

Sues For Divorce

Lady Hodge, formerly Vera, Countess of Cathcart, has instituted divorce proceedings against her millionaire husband, 74-year-old Sir Rowland Hodge, inset, in London. In 1926, as Countess Cathcart, she was denied entry to the United States because she admitted "moral turpitude" in connection with her friendship for the Earl of Craven. She married Sir Rowland in 1930, her third husband.

SAFETY RALLY

Deloro Plant Committee Reports No Lost Time Accidents in March.

(Examiner Correspondence.)

MARMORA, April 5. — The regular monthly meeting of the Deloro Safety Committee was held in the Deloro Hall on Monday evening, with R. A. Elliott in the chair. Following the adoption of the minutes the Suggestion Committee reported the receipt of one suggestion during the past month. No award was made.

The Competitive Committee awarded the star to the General division. There were no lost time accidents in March. H. Smith brought in a favorable report for the Inspection Committee. W. L. Rigg was appointed floating member on this Committee for the current month.

R. D. Murray told of having held prone method practices in the General Division last month and F. Gray will carry out similar practices in the Oxide Plant during April. Mention of the routine work of the publicity committee, was made by its chairman, W. R. Reynolds.

An interesting resume of accidents happening in the province during March, was given by D. Robertson, after which the meeting adjourned.

SMELT INVADE RIVER

SAULT STE. MARIE, Ont., April 5. (CP)—Smelt, in their gradual movement up the lakes, last year reached a point between the Sault and Garden River, and this year they have been reported in considerable numbers below the Sault rapids by American fishermen. There is every reason to suppose the fish, planted by the StSate of Michigan in Lake Michigan prior to 1922, to provide food for commercial fish, will this year reach Lake Superior and be found in considerable quantities in those waters.

ORANGE PEKOE BLEND

"SALADA" TEA

"Fresh from the Gardens"

Popular Astronomy

The Spring Time Constellation—Ursa Major

BY W. H. L. MAHOOD

At 9 p.m. on the first of April, at 8 on the 15th of April, and on about the 1st of May at 7 a very good view of Ursa Major can be obtained with the naked eye. In the spring months it is almost directly overhead. The tail of the Bear, or if you wish to grasp the handle of the dipper, the end star Alcaid is at the eastern extremity. Just west is Mizar, a beautiful star. West of this star is another of lesser magnitude. You will note that the handle is not straight. The bend adds to the beauty. The handle is about twelve degrees in length.

Dubhe and Merak are at the front of the bowl. A line drawn through these two stars points directly to the Polaris star. And Polaris is the very tip star of the lesser Bear's tail. An interesting story about Tennyson might be dropped in here among the stars. Tennyson's sight was so short, that without optical aid, the two stars Dubhe and Merak apeared to him as two intersecting circles like the first proposition in Euclid.

The distance between Dube and Merak is about five degrees. Note carefully this sky distance. It can be used to advantage in measuring distances. A mastery of the higher mathematics, with the aid of suitable instruments is necessary for exact calculation of celestial distances. But for ordinary calculation the first mentioned method does fairly well.

Warsaw

Mr. and Mrs. Campbell, accompanied by Mr. Singer, Miss Black and Miss Walker, motored from Toronto on Sunday morning, spent the day with Mr. and Mrs. Arthur Payne and returned in the evening.

Miss Florence Tedford is spending the Easter vacation with her parents. Miss Dora Tedford is home for a three weeks' vacation.

Mr. Roy Whetter of the staff of the Canadian Bank of Commerce, Kingston, is a guest of Mr. and Mrs. Digweed.

John Brethour and Wallace Anderson, are attending the series of meetings being held under the auspices of Peterborough County Cheese Factory Patrons" Association this week.

Mrs. James McIlvena, and son, Ted, Toronto, were Good Friday guests of Mr. and Mrs. O. B. McIlvena.

Mrs. Wesley Bullock, who has lived in Port Arthur for sixteen years, came to this vicinity last Thursday, and will spend about three months visiting relatives in and near Warsaw.

Mr. and Mrs. Squires and daughter, Peterborough, visited Mr. and Mrs. Uriah Payne on Good Friday.

Mrs. A. F. Choate visited Mr. and Mrs. James Selkirk and Mrs. R. W. Payne on Good Friday. Mr. and Mrs. H. G. E. Choate spent Good Friday with Mr. and Mrs. James Selkirk.

Mr. and Mrs. George Mundle, of Peterborough, were Sunday guests of Mr. and Mrs. Clarence Watts.

Mrs. Silas Harding is visiting Mrs. Job Wheeler.

Mr. and Mrs. Davie from Harwood, spent the Easter week-end with the latter's parents, Mr. and Mrs. Luther Payne.

Miss Valetta Drain has returned to Toronto.

There was no preaching service in the Presbyterian church on Sunday. Considering the roads the Sunday school was well attended.

There were good congregations at the Good Friday and Easter services in the Anglican church which was prettily decorated for the occasion.

Rev. J. W. Wilkinson preached in Bethel, Zion and Warsaw on Sunday and officiated at the communion service at each appointment.

Next Sunday evening in the Warsaw United church the Young People's choir will lead the music. The subject will be W.M.S. work and the collection is the annual church collection for the W. M. S.

Young's Point

Mr. and Mrs. Harry Knowles and children Irene and Claire of Detroit spent the Easter vacation in the village at the home of Mrs. Knowles' brother and sister-in-law, Mr. and Mrs. Elgie Heard.

Miss Aileen Young of Peterborough spent the week-end at her home in the village.

Mr. Edward Young, Jr., of St. Michael's College, Toronto is spending the Easter vacation at his home in the village.

Miss Clara Young has left for a month's vacation in Windsor, Detroit and La Salle, where she will visit her sister and brother-in-law, Mr and Mrs. Arthur Langlois.

Miss Mary Buchanan, who is teaching school at Grafton is spending the Easter vacation with her mother, Mrs. Walter Young.

Miss Viola Redpath is spending Easter week with her parents in Lakefield.

Mr. Rose of St. Michael's College, Toronto is the guest of Mr. and Mrs. Edward Young in the village.

Mrs. Frank Young spent a few days last week in Peterborough, owing to the death of her sister, the late Mrs. Joseph McCarthy.

Mr. Ross Merrell of Oshawa spent the week-end in the village with his parents, Mr. and Mrs. Charles Merrell.

On Sunday evening in St. Aidan's Church the baptism service was held when Douglas William, son of Mr. and Mrs. Elgin Heard was baptized.

Guests at the home of Mr. and Mrs. Elgie Heard on Sunday last were: Mr. and Mrs. Simmons and daughter Frances, Mr. Walter Bannon, Mr. E. Pilling, all of Peterborough. These guests also attended the christening on Sunday evening.

Bridgenorth

On Monday evening a very successful bowling tournament was held in the Bridgenorth church; twelve teams came from Peterborough, and four local teams competed. The Peterborough teams were representative of All Saints', St. John's, George Street, and Mark Street churches, as well as one or two individually entered teams. The prize four, card tables was carried home by a Mark Street team, skipped by Mr. Tremaine.

Two local teams skipped by Moore and Forler survived to the end of the second round which after all is no mean achievement considering the little times the boys have been bowling.

Next Monday evening, April 9th, the Mens Club are having an open night. Everyone is invited. The attraction is Mr. Fred Roy of Peterborough, who will give an illustrated lecture.

Master Glen Nicholls, eldest son of Mr. and Mrs. Wallace Nicholls, was taken to the Nicholls Hospital on Monday evening.

Evans King of Bridgenorth broke his arm last week.

Mr. George McIlmoyle of Selwyn, is able to be up and around the house after being laid up several weeks with a broken leg received when he fell on some ice in the yard.

The "Gleaner" Class of Gilmour Sunday school held a very successful supper and concert in the church on Tuesday evening. The supper was splendid and made many men happy. The program was splendid and well given.

Mrs. Armstrong, Sr., of Fairview, is somewhat improved in health, after a short illness.

Fairview Y.P., extended best wishes and presented Mr. and Mrs. Clarence Mann with a shower of useful and fancy articles on Wednesday evening at the home of the bride's parents, Mr. and Mrs. Garbutt, Centre Line.

Messrs. George and Ezra Ball are at their home for the Easter holidays, also Misses Cameron, Throop and McNeil.

Mr. Russell Rosborough of Orono, is with his parents, Mr. and Mrs. W. H. Rosborough for the Easter holidays.

The W. M. S. will hold their annual service in the Bridgenorth church next Sunday evening. The ladies will have charge of the service and the minister will preach.

Children's Colds Checked without "dosing." Rub on **VICKS VAPORUB** OVER 17 MILLION JARS USED YEARLY

NEW RECTOR

LONDON, Ont., April 4 (CP) — Right Rev. C. A. Seager, Bishop of Huron, announces the appointment of Rev. M. H. Elston, rector at Yarmouth Heights to St. James', Dundalk, effective May 15.

THOMASBURG

Mr. and Mrs. Melbourne Adams spent the week-end in Belleville at the home of Mr. Wesley Huffman.

Mrs. Cecil Reid is visiting at the home of her son, Mr. Clifford Adams.

Rev. H. B. Herrington and daughter Miss Lucille Herrington, accompanied by Mrs. William Holbert motored to Toronto on Monday to visit friends there.

Mrs. Ida Kerr is visiting her sister, Miss Liza Emerson and brother Mr. Benjamin Emerson of Roslin this week.

Broken Veins

Varicose Ulcers — Old Sores Relieved at Home.

No sensible person will continue to suffer when powerful penetrating yet harmless antiseptic Moone's Emerald Oil can readily be obtained at any drug store—the directions are simple and easy to use economical too. Your druggist will gladly supply you on the money back if dissatisfied plan.

Roseneath

Mr. and Mrs. James Brown of Clarkson spent over Sunday with her father, Mr. Joseph Robins.

Mrs. R. Mouncey, Mrs. A. Brown and Mr. K. Brown were in Hastings on Sunday attending the funeral of the late Mrs. Warner.

Mr. H. H. Lapp and sister Miss Mildred Lapp of Toronto spent Easter day with their mother, Mrs. Annie Lapp.

Mr. and Mrs. Lyle Radley and son Buddy of Toronto motored down on Sunday and spent the day with his parents, Mr. and Mrs. Cecil Radley. Mrs. Radley and son are remaining for a holiday.

Mr. and Mrs. Thomas Hall of Campbellford spent Sunday with her father, Mr. Joseph Robins and her aunt, Mrs. Dinah Robins.

Misses K. and H. Barrie from S. S. No. 2 are holidaying with their parents, Mr. and Mrs. Thomas Barrie at Birdsalls. Miss Viola Stewart of the North School is with her parents, Mr. and Mrs. J. Stewart, Hastings.

LOVELY ENGLISH CHINA *and* **DELICIOUS QUAKER OATS**

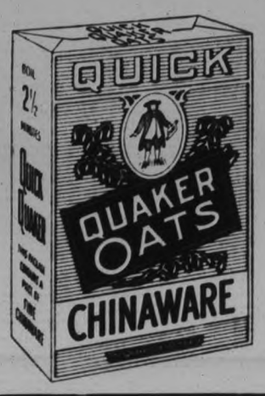

Every package of Quaker Oats marked **CHINAWARE** contains a lovely piece of English China in a new Blue and White Scenic Pattern.

Quick **QUAKER OATS**

3235C

CRICHTON
EYESIGHT SPECIALIST
179 Charlotte St. 'Phone 3473
t,t,s

The Peterborough Examiner

PETERBOROUGH, ONTARIO, CANADA, THURSDAY, APRIL 5, 1934

Goodyear Tires
See Our New Shipment
ALL SIZES
AT A PRICE
TO SUIT EVERY PURSE
WATSON'S
'Phone 968
Cor. George and Brock St.
t,t-tf

NEILL'S
"THE STORE OF BETTER VALUES"

MEN'S OXFORDS
FOR SPRING

THE WALES—One of the finest fitting Black Calf Oxfords, styled on the popular English last. Made of high quality leathers, with genuine Goodyear welt sole and solid leather heels. Unsurpassed anywhere at this price. In widths.

$6.00

Men will find unusually good value in these fine Black Calf Oxfords of solid leather construction, with Goodyear welt soles and leather heels. Choice of several comfortable lasts in styles approved for Spring.

$4.35

Men's Gunmetal Calf Oxfords with sewn leather soles and rubber heels. Fine calf uppers and good weight solid leather soles. Correct in style and value at

$2.95

SEE OUR WINDOW DISPLAY OF THESE—ALSO BOYS' AND YOUTHS' SCHOOL BOOTS AND OXFORDS AT POPULAR PRICES.

R. NEILL, LTD.
350-354 GEORGE STREET

ROGERS RADIO

ONLY 34.50
$5 DOWN
$1 A WEEK
Johnston's
TIRE, RADIO & BATTERY SERVICE
Open Evenings Phone 2123
6d-3, 5, 10, 12, 17, 19

CLASSIFIED ADS are as in the Classified Ads of The

IN MEMORIAM.

HUTCHINSON.—In loving memory of Mrs. W. Hutchinson, who died 3 years ago to-day:
Sleep on dear, good mother, it has been long years
Since you left our hearts filled with sadness and tears;
Yours was a heart that was blithesome and gay,
Scattering sunshine all along the way;
You know how we loved you, and yes, love you yet,
Though God took you from us we cannot forget.
—Always Remembered By Her Loving Husband and Family.

Money to Loan
ON YOUR CAR
1930 Models and Later
ALSO PRESENT PAYMENTS RE-FINANCED—SEE
G. W. LUNDY
95 Hunter St. W. Phone 213
Representing
CAMPBELL AUTO FINANCE CO., LTD., TORONTO

BANANAS

Nature's Finest FOOD
A Special Today
3 lbs. **19c**

Infant's Delight Soap - Five Bars **25c**
English Castile Soap - Oval Bars **5c**
Potatoes - 15 lb. peck, 29c
Lily White Pastry Flour - 24 lbs. 59c
Lard or Shortening - lb. 10c

New Cabbage, lb. ...5c
Turnips, peck 25c
Blue Goose Navel Oranges, doz. 29c
McLaren's Peanut Butter, jar 10c, 21c, 25c and 32c.
Ginger Snaps, lb. ...10c

SINGAPORE **Pineapple**
No. 2 Tin **10c**

Rockwood Cocoa, pure, 1 lb. 19c

Pure Marmalade, St. William's, 4-lb. tin 49c

Fish for Friday
Fresh Haddock Fillets
18c lb.

Pure Plum Jam, 32-oz. jar 23c
Raspberries, No. 2 tin 20c
Peaches, No. 2 tins .....2 for 35c
Medium Old Cheese, lb. 16c
Sparko Cleanser .....2 tins 15c

Haboco Stores
"Quality Without Extravagance"

LOCALS

MONEY NEEDED

You that can pay, do so. The severity of the Winter has been hard on the less fortunate and as a consequence the accommodation at this end has been greatly taxed. Don't hesitate, send your cheque or phone 3700 and we will call. Sanitary Ice, Coal, Coke & Wood Supply. tdf

BRITISH - ISRAEL FEDERATION

Mr. A. T. Coates of Toronto, is the speaker in the Public Library Friday at 8 p.m. Everybody welcome. 2d,82 4690

GRENFELL MEDICAL MISSION

The local branch of the Grenfell Labrador Medical Mission makes its annual appeal for funds, so kindly leave donations at the Examiner Office, or send to the treasurer Mrs. F. M. Somerville, 16 Inverlea 8d, 22,24,27,29,31; 2,4,6, 4373

WOOD

Good dry body mixed wood, choice heavy dry hemlock slabs; also dry mixed slabs for sale, cut as required. 'Phone 96, McCarthy & Johnston. Mon,Thur.

AUCTION SALE

of Farm Stock and Implements including 4 Horses, 10 Milk Cows, 15 Young Cattle, 22 Sheep, number Hogs, and a full line of Farm Implements, the property of the late William Fee, Lot 15, Con. 6, Emily, on Thursday, April 12th, at 12.30 o'clock sharp. Terms: Cash. N. E. Sheehy, Auctioneer. 5d, 3,5,7,9,10, 4648

PLUMBING, HEATING, TINSMITHING

Have W R. Turner, 195 Simcoe Street, Phone 591

Examine your Heating System at once. Sole Agent for the famous Hecla Furnaces. tts, tf

DANCE

Legion Hall, Saturday, April 7th. Dancing from 8.30 to 12. George Furphy's Orchestra. Admission 25c. 1d-81-4699

CARD OF THANKS

Mr. Joseph LaFrance and family wish to thank all kind friends and neighbors for their floral tributes and kind expressions of sympathy in their sad bereavement.

GEORGE STREET CHOIR

A rehearsal will be held to-night following service. All members please attend.

DANCE AT OMEMEE

In Coronation Hall on Friday, April 6, Costella's Orchestra. Admission 25c. Ladies with refreshments free. 1d-81-4686

P. W. U.

Old Time and Modern Dancing, Simcoe Street Hall, To-night. Door prize. Eddie Suddard's Orchestra. Couples, 35c; Ladies, 10c. 1d,81,803

MILITARY EUCHRE AND BRIDGE

In St. Luke's Parish Hall on Thursday, April 12 at 8 p.m. sharp. Also draw for Kenwood blanket. Phone 1361 for table reservations. 1d-81-4693

AUCTION SALE.

Tuesday, April 10th, at the home of John Kidd, Otonabee, one mile south of the city. One work horse, one cow to freshen April 5th, one cow to freshen April 15th, one cow freshened two months, four cattle rising one year, one brood sow, a number of pure bred rabbits; buggy, cutter, democart, harrows, walking plow, scufflers, cream separator, churn, numerous small articles and household furniture. Terms cash. Harry Redmond. Auctioneer.

NOVEL RADIO BROADCAST.

At quarter past four o'clock this afternoon many local radio fans listened-in to a unique radio broadcast over the Columbia network of a radio telephone conversation with passengers aboard the world cruising "Empress of Britain," in the port of Kobe, Japan.

The program recalls a very interesting broadcast from the same ship last spring, when she was steaming from quarantine to her dock at New York.

BARGAINS IN SPRING LADIES' WEAR

Special sale of Suits, Swaggers or Form Fitting, in short, three-quarter or full length. All the newest fabrics and styles in sizes from 13 to 20. Wonderful value at $11.50, some worth easily twice as much. See our Bargain Rack of Knitted, and Sports Suits, also Girls' Coats, to clear at $4.98 to $10. Over 500 Hats to choose from—all 1934 models, in latest shapes and styles—many of them hand-made in point device and other crepes. Marked away down to from $1.29 to $5.98. BLACK'S, corner George and King streets. 1d-81-4696.

ATTENDANCE CO[illegible]

"Do present conditions in Germany make for war?" That is the question which Dr. Zeidler [illegible] research and analytical laboratory will discuss as guest speaker at the Kiwanis luncheon at Empress Hotel on Friday.

A special appeal is made this week through the club bulletin for a hundred per cent attendance, particularly in view of the fact that for the next ten weeks an attendance contest is to be run between Lindsay and Peterborough Kiwanis Clubs.

Bob Haddow, chairman of the Club Music Committee, has arranged to have Mrs. Charles Saunders as guest soloist.

BLUEBIRD PERFECT DIAMOND AND WEDDING RINGS

We are now showing a very fine assortment of the famous Bluebird Diamond Rings in our window.

These Diamond Rings are Perfect, and come in a variety of newest designed settings of White and Green Gold.

A fine selection can be had at $10.00, $12.95, $15.00, $25.00 and up to $500.00.

Wedding Rings can be supplied to match any Diamond Engagement Ring.

These are priced from $5.00 to $25.00.

See our Diamond Display now

Warne's
DIAMOND HALL
Phone 880

PROGRESSIVE EUCHRE.

Regular euchre in Moose Hall Friday, April 6th, 8.15 p.m. Ten good prizes. Pair blankets first prize. Everybody welcome. Next to Campbell & Best's. 1d-81-4691.

NOTICE

We have been appointed sole agents and distributors for Bluebird Perfect Diamond Rings for Peterborough. See this Diamond display in our window now. Warne Bros, 349 George street. 1d-81-4697

Penitentiary Terms Given Toronto Men

TORONTO, April 5 (CP)—Terms totalling 16 years in penitentiary were meted out to-day to Stanley Ridler and Joseph Thompson, who pleaded guilty to numerous charges of armed robbery, theft and burglary.

Ridler, who admitted 11 charges, was sentenced to 10 years, while Thompson was sentenced to a five-year term.

ACROBAT BREAKS LEG

MACON, Ga., April 5 (AP)—Sailthrough the air in a somersault from one bar to another in the top of a circus tent, Charles Forrest, 27, of Hamilton, Ont., lost his grip on the bar and dropped into a net. He landed with his whole weight on the right foot, breaking his leg.

Forrest was rehearsing an aerial act in Downie Brothers circus. Surgeons said he would not troup this season and that his career as an aerialist may be over.

Weddings

O'DETTE—HAYES

The marriage of Mary Josephine, daughter of Mr. and Mrs. Daniel Hayes of Otonabee to James V. son of Mr. and Mrs. Vernon O'Dette City, took place this morning at 6 o'clock at St. Peter's Cathedral, Rev. Father Carroll, cousin of the bride performed the ceremony. During the nuptial Mass, Miss Stella Brady sang several times.

The bride wore a brown ensemble of crepe chonga with matching accessories and a corsage bouquet of butterfly roses and ferns. The bridesmaid, Miss Catherine Hayes was gowned in a green ensemble with a corsage bouquet of briarcliff roses. The groom was assisted by his cousin, Joseph Jones. After the breakfast served to the immediate friends the young couple left by train for a short honeymoon. On their return they will reside at 474 Roger Street.

BIRTH

PROPHET—At St. Joseph's Hospital on Wednesday, April 4, 1934 to Mr. and Mrs. Howard Prophet, a son.

DEATH

DAVIDSON—Suddenly at Farmer's Rapids, Quebec on Saturday, Mar. 31, 1934, George Davidson, eldest son of the late Mr. and Mrs. J. I. Davidson and beloved husband of Martha Jane Bates. Funeral took place at Avoca, Tuesday, April 3rd.

THE EXCHANGE
165 KING ST. PHONE 2958
OPEN EVENINGS.

Bargains—Just received, Piano Accordion, $150 Tenor Banjo and case to be sold for not much more than cost of case. Also a Coffield Electric Copper Tub Washing Machine in first-class condition. Real snaps in Brooder Stoves. Guitars and all kinds of Musical Instruments. Electric Radios as low as $15.00, Incubators, Stoves, Kitchen Tables, Chairs, Wicker Suits, New and Used Chesterfield Suites, Floor Covering, Dressers, Wash Stands, Beds, Electric Motors, Set of Light Team Harness, Garden Tools, Lawn Mowers, Screen Doors, Refrigerators, Stove Pipes, etc.
WANTED—Safe, size about 22 x 22 x 28; also Cook Stoves of all kinds. 1d-81

MAIN STREET TOPICS

Jabs and Jottings Picked Up by an Examiner Reporter.

MARK STREET Y.P.S.

The weekly meeting of the Mark Street Young People's Society was held Monday evening in the Sunday School Room with Mildred Currie, convenor of the Citizenship in charge. Myrtle Currie gave a reading "The Man That Died For Me', Eleanor Peters read the Scripture Lesson and Irene Throop lead the prayer. The topic "The Lord's Day" was taken by Mildred Currie. A Bible contest was held and a short recreational period closed the meeting.

Elusive Vitamin B-1 Been Isolated

NEW YORK, April 5 (AP).—A will-o'-the-wisp of medical science—the substance called vitamin B-1—has been isolated for study and experimental purposes.

Robert R. Williams, a New York chemist, announced yesterday that he had discovered a method for isolating the vitamin from rice bran, in comparatively large quantities.

Six years ago two Dutch chemists succeeded in extracting vitamin B-1 but not in amounts adequate for experimentation.

Williams said his achievement might lead to more effective treatment of certain nervous ailments, particularly the Oriental disease, beri-beri.

NO CHANCE OF AMERICA BEING INVOLVED IN WAR

LONDON, April 5 (AP) — The danger of a conflict involving Japan and Russia was viewed in responsible British quarters to-day as the sole war threat justifying the recommendation of the United States navy that the battleships California and Tennessee be kept in readiness for action.

Despite current uncertainties in Europe, the British view is that there is not the slightest possibility of the United States becoming involved in disturbance on this side of the Atlantic.

While Russo-Japanese tension has eased in the past few months, it was held, there is still some fear of the Pacific situation, which was described here as "still the most inflammable spot in the world."

Choir Practice

ALL SAINTS CHOIR

Will practise tonight at 7.30. Boys at 7.00.

ST. JOHN'S CHOIR

Regular rehearsal this evening in the Parish Hall at 7 sharp for boy-choristers, and at 7.30 for adults. All please attend.

MURRAY ST. BAPTIST CHURCH

No rehearsal this evening; choir is uniting with George St. Church.

HEPBURN ISSUES NEW CHALLENGE

Offers to Meet Any Ontario Cabinet on Public Platform in Debate.

BUSY IN OXFORD.

INGERSOLL, Ont., April 5 (CP)—Mitchell F. Hepburn, M.P., Ontario Liberal leader, to-day had laid down another challenge to Ontario Cabinet Ministers to meet him on a public platform in debate. Entering the riding of South Oxford, where a Federal by-election is pending, Mr. Hepburn declared the Ontario Ministers had refused to meet him.

Speaking in support of A. S. Rennie, Tillsonburg, who is opposing Hon. Donald Sutherland, Conservative, for the seat made vacant by the death of Thomas Cayley, Mr. Hepburn said: "My only wish is to debate the problems of the day with any member of the Ontario Cabinet, but they won't do it. I say again, I am prepared to meet anyone of them in a joint debate on the public platform in South Oxford.

"I issued similar challenges previously and finally Hon. Charles McCrea (Minister of Mines) accepted. I met him and arranged for the debate, but he didn't turn up, and later he gave a monologue."

Mr. Hepburn has just completed a provincial election tour of Northern Ontario, during which he spoke at a number of Northern points.

He cut his tour short, he said, to enter the fight in South Oxford.

He scored the tactics of the Ontario Government for having attempted by the introduction of other matters to "stem the tide of rising public opinion" which had set in against them and attacked the Federal Government for its trade policies. New Zealand, he said, was shipping cheese into Canada and selling more cheese to Great Britain than this country "and still there is a surplus of butter on the Canadian market."

300 Boys Visited Local Industries

More than 300 Peterborough boys have visited this week some of the city's manufacturing plants and witnessed some of the wonders contained in the big factories. The tours, first of which was made on Tuesday to the C.G.E. and Johnson Motor plants, were originated by the Rotary Club with the co-operation of the Y.M.C.A. Yesterday the big crowd of interested youngsters were conducted through the Brinton Carpet plant and the Bell Telephone Company's exchange.

'COPS TABOO.

SHERIDAN, Colo., April 5 (C. P.). — The "anti-cop" ticket won the municipal election here. The issue in the "cop and anti-cop" campaign was whether a mounted policeman should be employed to apprehend speeders on the Denver-Colorado Springs Highway which runs through the hamlet.

James Lee Arrested For Hamilton Police

It did not take detectives long here yesterday to get on the trail of Gordon Mowat, alias James Lee, aged 22, and arrest him.

Police received word in the morning from Hamilton that Mowat, wanted in the Ambitious City for breaking and entering, was in hiding here. Early in the afternoon Detectives Meagher and Piercy took the wanted man in charge and to-day he was on his way, under guard, to Hamilton.

England has 5,800 level railway crossings.

British Guiana is starting an extensive road-improvement program.

DON'T MISS THE
PARK ST. CHOIR CONCERT
TO BE GIVEN IN THE CHURCH AT 8 P.M.
TOMORROW (Friday) NIGHT
ADMISSION 15c - 2 for 25c

Co-operative Spiritual Mission

JOIN THE THRONG TO-NIGHT

Rev. Dr. Chas. J. Rolls will speak on the theme:
"The Thing That Matters Most"

Friday, 8 o'clock—Illustrated Lecture
Prophecy Confirmed by the Camera

Beautiful slides! Spirited Song Singing! Blessing for all!
An offering will be taken Friday evening only.

Keep This Date Open - April 6
FIRST ANNUAL "AT HOME"
CANADIAN LEGION HALL
Young Canada Conservative Club.
MOSE YOKOM and his 10 - Piece BAND
Cards 8.30 p.m. Dancing (Informal 9 p.m. For Card Table Reservations Phone 220 or 660. Refreshments.
ADMISSION FREE
5d-29,31,2,4,5-4601

THE FUNNIEST OF FUNNY COMEDIES
"MEET UNCLE SALLY"
A 3-Act Comedy presented by
TRINITY YOUNG PEOPLE'S CLUB
In Trinity Sunday School Hall, Reid Street,
APRIL 5 AND 6. ADMISSION 25c.
2d-31,4-4626

DANCING ● MAYFAIR ● TONIGHT
GOOD MUSIC AND A GOOD TIME.
JOHNNY THOMAS AND HIS ORCHESTRA
Admission 10c Ladies Free
DANCE 5c

TO-NITE — "YES" — TO-NITE
THURSDAY, APRIL 5 (FOLLOWING USUAL MEETING)
THERE WILL BE—FROM 9.00 TO 1.30 A.M.
DANCING — DANCING — DANCING
OLDE-TYME AND MODERN
MOOSE HALL - (Next Post Office)
ADMISSION - GENT.'S, 15 CENTS: LADIES, 10 CENTS

THE
COOKING COURSE LESSONS
HAVE BEEN COMPLETED

And ladies who are writing the examinations on the forms that have been supplied should complete the answers and have them back in our hands

NOT LATER THAN THURSDAY, APRIL 13

Anyone who wishes to complete the course and have not received the examination papers, can secure them free on application to The Examiner Office.

"The Madrigal Singers" Concert
NEXT TUESDAY NIGHT
COLLEGIATE AUDITORIUM

ASSISTING ARTIST - NORAH DREWETT DE KRESZ.

MADAM NORAH DREWETT DE KRESZ is acknowledged as one of the most intellectual Pianists in Canada. Added to her many gifts is a warmth of temperament and spontaneity of interpretation that makes her playing something to be always remembered with great pleasure. She is the wife of the renowned GEZA DE KRESZ, first violin of the HART HOUSE STRING QUARTETTE, and has gained from him a profound understanding of Hungarian music. She will play two Dohnanyi solos, and Peterbrough music lovers will be thrilled to hear, for the first time, some work by this great Hungarian composer. MADAM DE KRESZ will play two groups of solos, ranging from the tremendous Organ Fugue in G minor by Bach, to the exquisite poetry of Debussy.

ATTEND
BELLEGHEM'S SENSATIONAL
AUCTION SALE
$25,000 FURNITURE STOCK INVOLVED
DAILY
10.30 a.m. & 3 p.m
FREE PRIZES AT EACH SALE
BELLEGHEM'S
188-190 HUNTER STREET

COOKING SCHOOL OPENS TUESDAY

Keeping House One of Nation's Most Important Jobs.

IN OPERA HOUSE.

Of first importance to every housewife in Peterborough is today's announcement that the Canadian School of Home Science will conduct a three-day's course in Grand Opera House on Tuesday, Wednesday and Thursday, April 10, 11, 12th.

"Give us new ideas" is the cry of intelligent women who realize that keeping house is one of the nation's most important jobs. And it is to answer this demand that Miss E. Frances Thompson, internationally-known home economist, is conducting her schools in leading Canadian communities. The famous school is being brought to Peterborough by The Examiner which realizes no service it could do for its thousands of women readers seems more valuable than to bring them the very latest instruction in cookery and home management.

"Feeding a family," says Miss Thompson, director of this famous school, "is a man-size job, and the women doing it have little time to think out new methods and new dishes. So I started my three-day cooking schools to give the one hundred and one new ideas that put variety into the meals and that minimize the work attached to their preparation. Men and women engaged in other work have new ideas given them constantly, so why shouldn't the housewife, whose job is such a big one, have the same opportunity?"

Miss Thompson has attainel distinction in the field of domestic science throughout Canada and her schools have become of national importance. She was formerly instructress of household science in London, England. Capacity audiences greet her wherever the schools are held.

The course not only includes cooking, but covers much of the entire range of domestic science. In addition to learning how to cook better, at less cost, in shorter time, the housewife is made familiar with the many inventions, electrical and otherwise, that have made and are making for health, comfort, speed and convenience in the kitchen.

As well as dealing with the preparation of foods the lectures emphasize the dietetic value, proper selection and comparative merits of particular dishes. And not only must they be cooked properly, they must be served properly, in the right dishes, with the right table appointments. Thoroughly familiar with her subject and essentially practical in her treatment of it, Miss Thompson demonstrates as she talks, from a stage equipped with the most modern kitchen aids, from range and refrigerator to cabinet and sink. And during the lectures she welcomes informal discussion on any branch of home management.

Further details about the three-day course to be conducted in the Grand Opera House will be announced within a few days.

MINERS RALLY.

HAILEYBURY, Ont., April 4.—(C.P.) — Prospectors and mining men of Northern Ontario will meet here and in Cobalt April 9 and 10 to hear addresess by President R. J. Jowsey and Walter Segsworth, secretary-treasurer of the Ontario Prospeteors' and Developers' Association.

Prevent Colds *this safe, sure way*

AT BEDTIME snuff a little 'Vaseline' Petroleum Jelly into the nostrils. It spreads a protective film over the delicate tissues, guards against cold germs; soothes any inflammation and dryness. Relieves sniffles. Ask your doctor. Taken internally it eases sore, tickling throat, and hoarseness. Tasteless and absolutely pure. Children take it easily.

BE SURE YOU GET THE GENUINE
LOOK FOR THE TRADEMARK
VASELINE WHEN YOU BUY.

If you don't see it you are not getting the genuine product of Chesebrough Mfg. Co., Cons'd., 5520 Chabot Ave., Montreal

Vaseline
TRADE-MARK

A QUALITY ROLL
Interlake
PURE—SOFT
ABSORBENT
3 Rolls—2100 Sheets—25c
MADE IN CANADA

Interlake
Toilet Tissue

FILMLAND FASHIONS

A BRIDE'S HALO

This is Barbara Week's idea of what the well dressed bride should wear. The high spot is the halo brim, whose big advantage is that it can be adjusted to just the angle most becoming to the bride's particular type of beauty. The crown of this halo-hat is made of rare lace. A shirred shoulder veil of tulle completes the picture in front. In back, a long veil of the tulle trails gracefully behind the bride. This is an effective type of head-dress and one you can work out with your milliner....or if you're truly clever, all by yourself! The only difficult thing is the brim which must be made without an apparent wrinkle! The bridesmaids may carry muffs massed with flowers instead of conventional bouquet—another novel notion.

Household Hints

MENU HINTS

Baked Hamburg With Catsup
Baked Sweet Potatoes
Scalloped Onions
Grapefruit and Celery Cabbage Salad
Plain Cake With Apricot Hard Sauce
Coffee

The onions may be left whole, if they are small, or sliced. Put in buttered baking dish, pour thin white sauce over them, cover with bread crumbs, sprinkle with grated cheese, and bake for an hour.

Today's Recipes

Baked Hamburg With Catsup.—One pound hamburg steak, one tablespoon onion juice, one-half teaspoon nutmeg, salt and pepper, three tablespoons catsup. Mix steak with onion and seasonings. Put into one round or oblong one inch thick. Spreak with catsup and bake in a hot oven 15 to 20 minutes or broil eight to ten minutes. Serve with creamed onions or with stewed mushrooms.

Apricot Hard Sauce.—Delicious as a variation of the plain hard sauce. Cream one-half cup butter and add gradually two cups confectioners' sugar. When smooth, add slowly one-half cup syrup from stewed apricots.

FACTS AND FANCIES

Be Exact!

Melted chocolate has a tendency to thicken cake batter, but do not, upon seeing this, begin to alter the batter by adding more liquid, as the cake will come out all right when baked. Select a dependable recipe and follow it exactly. Adding a little more flour or liquid to make the cake batter "look right" is the cause of many failures.

Keep Flavor In

Here's a way of keeping the flavor and quality of the juice in a berry fruit pie. Make a small cornucopia of paper and cut off the smaller end to make a neat little hole. Then insert this end in the middle of the pie while it is baking. The juice oozes into the cornucopia and when the pie has baked sufficiently it can be slowly dripped back into the pie.

Starch Note

Blouses, white shirts and other clothing which require starching in "boiled starch" must not be put out to dry, but folded and placed in a basket covered with a cloth to keep them evenly moist. The collars and cuffs and whatever requires "cold water" starch treatment must be dried until there is no remaining moisture.

MARMORA.

A large number of relatives and friends gathered at the home of Mrs. William Smith on Monday evening to tender her a delightful birthday party. Mrs. Smith was the recipient of many dainty and useful gifts. The evening was devoted to square dancing. Refreshments were served.

A dance was held in Delora Hall on Monday evening under the auspices of St. Paul's Men's Club. Music was furnished by Jack Grant and His Aces, and refreshments were served at the midnight hour.

Mrs. Albert Bartlett visited relatives in Peterborough over the week-end.

Mr. and Mrs. Jules Ethier and family spent Easter with relatives in Belleville.

Mr. and Mrs. T. E. Pritchard and daughter Betty spent Easter with relatives in Toronto.

Yellow Crepe Blouse

This softly tailored blouse of yellow crepe buttons at the nape of the neck, while hand-knotted trimming radiates down the front. The hat is a synthetic straw adapted from a Talbot model.

Cavan

Mrs. Robert Howden was hostess on Thursday afternoon at a tea in the series being held by the ladies of S.. John's church, Ida.

Mrs. F. M. Staples, Miss M. McKinnon and Mr. G. E. Staples, motored to Toronto on Thursday.

Mr. and Mrs. S. S. Touchbourne, Peterborough, spent the week-end with Mr. Eugene and Miss Bertha Touchbourne, Ida.

Mrs. Hunter, who has spent the winter in Toronto, returned to her home in Cavan on Friday. Her daughter, Miss Gwendolyn, accompanied her.

Miss Norma Staples, Toronto, spent the holiday week-end at her home in Cavan.

Miss Alma Perrin and niece, Barbara Browne, Toronto, are spending the vacation with her parents, Mr. and Mrs. J. W. Perrin.

Miss Lois Lang, Toronto, is spending her Easter vacation at the parsonage, with her parents.

Miss Hazel Hunter, R.N., Toronto, was a week-end visitor in Toronto.

The service in the Cavan United Church on Sunday evening, was appropriate to the Easter season. The choir sang the Easter anthem "He Arose." Mesdames Staples and Kennedy contributed a duet.

COOMA, Australia. — (C.P.) — Driving along a road crosed by a creek H. Foster and his wife found their motor car suddenly struck and sinking in the quicksands. Breaking the window they got out and escaped with difficulty before the car was completely engulfed.

CONTRACT BRIDGE

WRITTEN FOR CENTRAL PRESS

By E. V. SHEPARD

A TRIPLE GRAND COUP

Some time ago I played the only triple grand coup which I ever encountered in real life. There have been very few of them even in fiction as the hand would not be easy to concoct. The term triple grand coup means that the declarer must shorten his trumps deliberately, three times, so he will hold only the same number of trumps which the adversary has, to enable him to pick up the last two trumps held against him, when both adversary and the declarer must finally ruff.

	♠ 6 4 ♥ 9 ♦ A J 10 9 8 6 5 ♣ 5 3 2	
♠ 10 3 ♥ 10 7 6 ♦ Q 7 4 3 ♣ 10 9 8 4	W. N. E. S.	♠ A K Q J 9 8 7 ♥ Q J 8 2 ♦ None ♣ 7 6
	♠ 5 2 ♥ A K 5 4 3 ♦ K 2 ♣ A K Q J	

Bidding went: South, 1-Heart; myself sitting North, 2-Diamonds; East, 3-Spades; South, 4-Clubs; North, 4-Diamonds; East, 4-Spades; South, 5-Diamonds, ending bidding.

East took 2 spade tricks. West's echo of the 10 and 8 showed that East had bid a 7-card suit. East shifted to the 2 of hearts. At face value the lead indicated that he held 4 hearts, but for all I knew he might be false-carding. Dummy's K won the trick.

Assuming that East held at least one more heart, a low heart was led from dummy and ruffed with the 8, so that nothing lower than the missing Q could outruff, in case East had led a singleton heart. The J of trumps was led through East. He discarded a spade. Dummy's K won the trick, and the 2 of diamonds was led through West, who played the 4. The 5 won the trick.

As I held 3 more trumps than West I had to shorten my diamonds 3 times, in order to pick up his trumps without loss of a trick. Play continued as follows: Dummy won its first club trick, I ruffed a heart and West played his last heart. Dummy won a second club trick. I ruffed another heart. Having played his last heart, West discarded a club. Dummy won its third club trick, taking West's last club.

This was the eleventh trick. Dummy had let the Aces of hearts and clubs. West held the Q-7 of diamonds, and sitting back of him I held the A-10 of that suit. It made no difference which Ace was led from dummy, both West and I had to trump, and he had to trump first. He ruffed with the 7 and my 10 won the trick. Then my Ace of diamonds picked up his last trump. We just fulfilled our game contract, by undertaking the triple grand coup. Had I gone for the drop, because dummy and I held 9 trumps, we would have gone down a trick.

The flocks of sheep established from year to year in Western Canada are of superior quality to those raised some years ago.

The food your family likes best is the EASIEST TO PREPARE

BREAKFAST is ready in a jiffy, when it's Kellogg's Corn Flakes. Lift the top of the easy-open package. Break the seal of the inner WAXTITE bag. Pour the crisp, oven-fresh flakes into bowls.

That's all. No cooking. No fuming over a hot stove. Kellogg's Corn Flakes are already cooked—thoroughly and carefully. That's one reason they're so nourishing and easy to digest.

Every member of the family enjoys Kellogg's Corn Flakes. You're always safe in serving the world's most popular cereal.

Try Kellogg's at lunch-time. Give them to the children for supper. They encourage restful sleep. Made by Kellogg in London, Ontario.

Kellogg's for flavor

Thomasburg

Miss Jessie Phillips of Belleville is spending this week with her mother, Mrs. Maude Phillips.

Mr. and Mrs. Ervin Bateman and children visited Mr. and Mrs. Thomas Slush of Campbellford on Friday.

Mr. Athol Dudgeon who has been attending Kingston Dairy School has returned home.

Mr. Earl Bateman of Goward is spending a few weeks with his parents, Mr. and Mrs. James Bateman.

Mr. Ross Wilson of Smith's Falls is visiting at the home of Mr. Harry Lee.

Fifteen women attended a quilting at the home of Mrs. Mather English on Thursday. Dinner was served at 25 cents each and three quilts were quilted. The proceeds were in aid of the United Church.

Mrs. Harry Sills of Roslin spent Wednesday afternoon with her parents, Mr. and Mrs. Frederick Coulter.

Mrs. Ella Way and Mrs. Dorothy Ella spent a few days last week with Mrs. Mathew English.

Mr. and Mrs. Edward Carter accompanied by Mr. and Mrs. Charles Carter motored to Bannockburn recently and visited Mr. and Mrs. James Harris.

Mrs. Beatrice Morton is visiting Mr. and Mrs. Harvey Vance of Tweed.

Messrs. Henry Bateman of Kingston and Russell Bateman of Marlbank are spending the holidays with their parents here.

Mr. and Mrs. Lee Pearson and family of Belleville spent Easter with the latter's mother, Mrs. Maude Phillips.

Mr. Henry Mulvey of Belleville called on Mr. and Mrs. Walter Harrison on Friday.

Mr. and Mrs. Allen Morton and Miss Leila Morton of Belleville visited Mr. and Mrs. Edward Carter on Friday.

Mrs. Raymond Oliver is visiting her parents, Mr. and Mrs. Robert Innis of Campbellford.

Mrs. Frankie Perry returned home on Friday after visiting her sister, Mrs. John Evans of Belleville, a few days.

When coffee is Stale... it's not only flat and tasteless... *it's nervously irritating*

WHEN your husband is in one of his door-slamming moods ... his nerves may be on edge because 3 times a day he's putting coffee into his system that is *nervously irritating.*

Stale coffee develops rancid oil. It does not put you to bed, but it wears down your resistance and exaggerates the everyday disappointments and hurts.

The clipping shows that 56 out of 93 brands of packaged coffee purchased in 16 cities were found stale!

How can you tell which coffees are Fresh and which are Stale?

There is one brand that is *Dated* so there can be no doubt in your mind.

Every tin of *Dated* Coffee is marked with the date of delivery to your grocer. That date tells us just when he received the coffee, and how long he has had it. We see that no tin stays on his shelf more than 10 days.

It can't lose its rich, full flavor. No chance for it to develop rancid oil and become dangerously irritating. Ask your grocer for Chase & Sanborn's *Dated* Coffee tomorrow. In pound and half-pound tins.

DATED means it's FRESH—

Roasted and packed in Canada

NEIGHBORLY NOTES

Please Phone Items to 1000 or 1001

A good crowd enjoyed the euchre and dance held Wednesday evening by the Peterborough Worker's Unity in their Simcoe Street Hall. Prize winners for euchre were Miss Dorothy Tobin and Mr. G. Lambert with Mr. M. Asling winning the bobby prize. Music for dancing was supplied by Eddie Suddards Orchestra.

* * *

The many friends of Miss Ann Maloney, Reg.N., will be sorry to learn that she underwent an operation for appendicitis at St. Joseph's Hospital on Tuesday night.

* * *

Mrs. William Dolan, Hunter Street, E., lent her home last night for a miscellaneous shower in honor of Miss Stella Sheridan and Mr. Wilfred Jones whose marriage takes place the latter part of this month. There were about thirty friends present and they presented the young couple with many useful gifts to which Mr. Jones gratefully responded. Dainty refreshments were served by the hostess.

* * *

At the Euchre party held last evening in the Sacred Heart Parish Hall, under the auspices of St. Anthony's Society, twenty-eight tables of cards were played. Prizes were won by the following: Mr. John R. Allen, Mrs. M. English, Mrs. H. Walsh, Mr. Battle, Mr. Scott and Mrs. E. Martin. Two prizes each were won by Miss G. Feeley, Mrs. F. Courneyea and Mrs. Corbin.

* * *

A surprise party was given Mr. and Mrs. Russell Henry, Reid Street, last evening on the occasion of their wedding anniversary by the members of their bridge club. Mr. and Mrs. Henry were presented with a hand painted picture, the work of one of the members of the club. Dainty refreshments were served from a table centered with a three-tier wedding cake.

* * *

Evangelist and Mrs. C. Ernest Tatham, Lakefield, left on April 4th for an extensive transcontinental evangelistic and business trip. They expect to get as far south as the Mexican border and return via the Pacific Coast and Vancouver through Canada.

* * *

Miss Jean Ackerman, daughter of Mr. and Mrs. William Ackerman, Park street, has been awarded the certificate of St. John's Ambulance Association, Home Nursing, of the Bishop Strachan School, Toronto.

* * *

Beauchamp Boucher of the staff of the Bank of Montreal in Kitchener is spending a vacation with his parents, Mr. and Mrs. G. B. Boucher.

* * *

The following are the winners at the card party held Tuesday night at the Moose Hall: Mrs. Herron, Mrs. Leether, Miss Gagnon and Mr. Holden, Mr. Stanley and Mr. Glaum.

* * *

At the big Conservative dance to-morrow night in the Legion Hall music will be played by Mose Yokom and his ten-piece orchestra. Bridge and euchre will be played upstairs and refreshments will be served at midnight.

FASHION SERVICE

All you need is today's pattern and a length of lovely cotton and some gay bias binds and you're ready to start. In about two hours, your gift will be finished. And incidentally it has the favored cross-over slimming closure and will suit many figures.

Printed cotton dimity in yellow and brown with brown binds as the original is very smart and unusual looking.

In tiny red and white checked gingham, it is also delightfully youthful.

A surprise still awaits you in the small sum it will cost you to make it.

Style No. 3157 is designed for sizes small, medium and large.

Size 36 requires 4¼ yards 36-inch material.

Price of Pattern 15 Cents

The Examiner:
Please order for me—
Pattern Number .....
Size .....
My Name .....
Address .....
.....
I enclose 15c in payment.
Allow five days for return.

FRIDAY AT
[illegible]
387 George Street Phone 3680
50c Meat Orders Delivered Free

RUMP VEAL ROAST 16c lb

PEANUT BUTTER, lb. 13c
SLICED COOKED HAM, lb. 41c
OLD CHEESE, lb. 19c

SLICED BREAKFAST BACON 25c lb

SIRLOIN VEAL STEAK, lb. 18c
CREAMERY BUTTER, lb. 31c
VEAL SHANKS, lb. 7c

Fresh or Smoked Fillets 16c lb

FRIDAY and SATURDAY SPECIALS
∴ AT ∴
The REXALL DRUG STORES

Our Prices Save You Money

50c Colgate's Tooth Paste - - 39c
25c Steedman's Soothing Pwdrs. 18c
3 lbs. Epsom Salts - - - - 17c
$1.00 Emulsion of Cod Liver Oil - 69c
$1.20 Burdock Blood Bitters - - 78c
50c Dodd's Kidney Pills - - 29c
35c Lysol - - - - - - - 27c
25c Wondersoft Kotex - - 19c
25c Velvo Sanitary Pads - - 18c
$1.25 Vegetable Spring Tonic - 69c
$1.00 Pierce's Presc. or Disovery 83c
50c Prep (the skin healing cream) 20c
10 bars Vinolia Castile Soap - - 25c
15c lb. Moth Flakes - - - lb. 10c
$1.00 bot. Beef, Iron and Wine - 69c
27c Squibb's Tooth Paste - 3 for 50c
50c Cara Nome Face Pwd. & Per. 33c
75c Hot Water Bottles - - - 39c
$1.25 Douche Syringe - - - 79c
16 oz. bottle Russian Oil - - - 39c
25c Tooth Brushes - - - 15c

WE DELIVER IN A HURRY

McDermid Drug Co. Ltd.
Phone 15
E. L. Payne Phone 146 McDermid & Jury Phone 102

Co-Ed Missing

EUNICE J. POLLOCK

This is Eunice J. Pollock, 20-year-old senior at the University of Wisconsin, Madison, whose mysterious disappearance has puzzled police authorities, now searching for her. The pretty co-ed, who disappeared from her room at the university, is the daughter of a socially prominent family in Manitowoc, Wis. the Bridgenorth Church.

Denied Damages, 9 Widows Stunned

NEW YORK, April 5 (AP).—Nine widows sat stunned early to-day when a jury denied them damages for the deaths of their husbands in the steam boat Observation disaster in 1932.

The nine men were among 72 persons killed when the vessel exploded while carrying workmen to their jobs on the new Rikers Island Penitentiary in the East River.

The women each brought suit for $50,000 against the P. J. Carlin Construction Company and the Albee Godfrey Whale Creek Company. The concerns disclaimed responsibility, saying the boat was badly in need of repairs, but not through any fault of theirs.

When the verdict was announced silence fell over the court gathering—composed mostly of the widows and their children and relatives, who had been confident of victory.

COSTLY SILENCE.

CHICAGO, April 5 (CP). — His silence was golden—for her. Mrs. Jesse Conway sued her husband for separate maintenance, alleging that he never spoke to her. She was awarded $20 a week alimony.

Cat's Meowing Saves Its Aged Mistress

MEAFORD, Ont., April 5 (CP) — The meowing of a cat saved the life of Mrs. Ike Johnston, 67, near Woodford, between Meaford and Owen Sound, at 3 a.m. to-day.

The elderly woman lived alone, and a chimney fire which broke out early in the afternoon was extinguished by a number of farmers going past her home to a sale. In the evening Mrs. Johnston retired and was awakened suddenly by the meowing of her cat and barely escaped with her life in night attire.

When the fire broke out a second time, she rushed to her son's place a short distance away and summoned help.

The frame house in which she lived was totalling destroyed and part of the contents were burned. There was only a small amount of insurance on the home.

FINED FOR LEAVING ACCIDENT

BRANTFORD, Ont, April 5 — (CP), A fine of $25 and costs was imposed to-day on Edward Hodson, 50 Grand street, on a charge of leaving the scene of an accident on Cayuga street at one o'clock this morning. He crashed into a parked car, doing some damage, and then left, but the owner looked out of a bedroom window and caught the number.

WEIR FATHER OF SON.

TORONTO, April 5 (CP) —A son was born to Mrs. Robert Weir, wife of the Dominion Minister of Agriculture, at Wellesley Hospital here to-day. The boy weighed eight pounds two ounces, hospital authorities announced. Both mother and child are "doing nicely," it was announced.

"15c put it back into service!"

"MONEY was so scarce last fall that a new dress was out of the question for me," writes a Three Rivers woman. "All I had was a light green silk which had lost its first color beauty. But an envelope of dark green Diamond Dyes and an hour's work gave me a beautiful dress, practically new. Just think what a wonderful amount of pleasure and pride that 15c bought!" Women everywhere are saving on their clothing bills by using Diamond Dyes—the successful way to give permanent dark colors *by boiling*. They say there are no colors like Diamond—so even, rich and deep. This is because Diamond Dyes contain a greater amount of the finest aniline coloring. For dainty light shades *without boiling*, use the wonderful new Diamond Tints. At all drug stores. 15c.

DIAMOND DYES
MADE IN CANADA
better because richer in pure anilines

Gladys Glad
. . . on beauty

As one of the most famous beauties this continent has ever produced, Gladys Glad is well qualified to write of beauty, and how to gain and preserve it.

Read Gladys Glad Daily in

EXAMINER

Just Between Us Women

A daily chat with Examiner neighbors conducted by Anne Wilcox

There is nothing more satisfactory in homemaking than to have every detail of the house, its furnishings and its equipment kept in its best condition. Those who are not so fortunate as to be able to do it, feel a bit envious of those who can do it. They see the finish without feeling the rub of the work when in progress. There are times when it is an ordeal to live through the topsy turvy time, while improvements are being made and rooms are being done over. So if you cannot afford to do over rooms and have fresh paint and new papers restore rooms, there is an iota of consolation in dwelling on the thought that the consequent confusion is not upon the premises.

* * * * * * *

Those who are having rooms done over and improvements made, will find they must slide lightly over the temporary disturbance and set their minds on the results, lest they get mentally weary and irritable. The work is sure to be prolonged beyond expectations. Some worker cannot come at the time expected, some materials fail to be ready or not enough came or something of the sort happens to delay completion. While this is annoying and exasperating, it is something to be prepared for without surprise. Even at the worst the work will be through within a comparatively short time, and the benefits will be ready to enjoy.

* * * * * * *

Those who have waited long to be able to have the renovating done are less likely to feel the wear of the confusion, physically or mentally, because they have the fulfillment of their hopes and wishes. To this group it is no ordinary experience through which they are going, but an unusual experience. To them the joy of being able to get the things done is in itself a compensation, and what genuine happiness is theirs when they see the things actually done, the things longed for, attained.

By GLADYS GLAD
RE-SHAPING OF EYEBROWS MAY GIVE BEAUTY TO FACE

By GLADYS GLAD

When the alluring and talented Jean Harlow first came to Hollywood she wore her brows strictly the way Nature had fashioned them. Jean's brows were naturally very heavy, and with her platinum hair, tended to give her face a rather hard appearance. The lass was no dummy, however. She went to an expert beautician. She had her brows thinned and shaped. And the thinning changed her appearance greatly by adding sweetness and delicacy to her charming face.

Most girls nowadays, of course, pluck their brows and try to keep them neat looking. But some gals complain that they find this a very painful task. Others claim that after such plucking, small eruptions appear around their brows. And it

Jean Harlow

is my contention that, in both cases, the cause usually is improper tweezing of the brows. For if the eyebrows are plucked and shaped in a proper, sanitary and careful manner, no detrimental effects should ever result.

In the first place, it is my belief that when plucking the eyebrows, the natural line of each brow should be preserved insofar as posible. Only the stray hairs that tend to mar the brows look unclean and unruly should be extracted. Garbo arches or Dietrich brows. For if the brows are plucked into a shape that Nature never intended them to have, they may detract, rather than add, to the loveliness of a gal's appearance.

In the second place, eyebrow tweezers always should be sterilized before they are used. When the brows are plucked, the pores in the skin open. And if the tweezers are not perfectly clean, germs may enter these pores and cause blemishes and eruptions.

In the third place, the plucking should be done properly. Before the eyebrow tweezing is started, a generous coating of cold cream should be smoothed over each brow and permitted to remain on for a while. This will soften the brows and the surrounding skin. Then the brows should be brushed into shape with a small eyebrow brush, and the plucking itself should be done. And after the tweezing and shaping has been completed, all remaining cream should be removed, and witch hazel or a soothing astringent should be applied to close the pores.

ANSWERS TO QUERIES

Oily Nose

Marsha: If your nose is oily, use a mild astringent on it before applying your make-up. This will close the pores, remove any excess of oil, and enable the powder to go on smoothly.

Exercise

Roslyn: Refrain from doing any exercizes involving the leg muscles until the muscles have become soft and flabby. Then vigorous exercise will break up any fatty tissues.

Astringent

Violet: A 4 per cent solution of boric acid mixed with eight ounces of witch hazel forms an excellent astringent and freshener for an oily skin.

Bleach

A. J. B.: The bleach to which you refer is composed of equal parts of strained lemon juice and glycerine. If it proves too drying, use a bit of cold cream after applying it.

Your Health
By DR LOGAN CLENDENING

Among the many important advances in medicine and surgery of the past year, is the possibility of the eradication of a disease known as "Meniere's disease", by surgical means. The principal symptom of the disease is dizziness. Nobody who has not experienced it can realize how crippling and disabling this affliction can be.

The function of equilibrium lies in three bony rings near the internal ear—the semi-circular canals. These are placed in the body so that each canal lies in a certain plane, and the thin fluid inside these canals moves when the head is held in different positions, so that the sensation of balance is communicated to the brain. It is this function which is disturbed in Meniere's disease.

The cure consists in cutting the nerve which goes to these canals. The nerve also goes to the ear, and the cure results in deafness, but since the patients are getting progressively deaf anyhow, that is not a very serious matter.

The treatment has been performed on over 30 cases, and not a single patient has had an attack of Meniere's disease after the operation. Nor has there been a single case of death following the operation.

QUESTIONS FROM READERS

H. W.: "I seem to have lost my sense of taste since the influenza, which I had a few weeks ago. What is the explanation of this and what can be done about it?"

Answer: The sense of taste very largely depends upon the sense of smell. When the sense of smell is temporarily destroyed, as by a cold in the head, the sense of taste goes along with it. After the acute infection is over, the sense of smell usually returns, and with it the sense of taste. When we smell anything it is necessary that particles of some kind be carried to the uppermost portion of the nose, to that region in which the terminal filaments of the nerve of smell are situated. There may be a mechanical disturbance in the upper part of the nose, either acute or chronic, which disturbs the sense of smell, and this will influence the sense of taste.

* * *

E. G.: "As a result of the daily wearing of iron or steel arch supports, they have become rusty. Is this rust substance absorbed by the body, especially when the feet are moist, and what would be the effect on the health of the wearer who has been wearing these supports for 13 years?"

Answer: If the supports are really made of iron or steel, which is probable, the only substance which could be absorbed is iron, which will do no harm. Whether or not iron is absorbed in this way, as many other substances are, has never been determined.

FASHION TIES THAT ARE NEW

BLUE
BROWN
BEIGE
4.00

Dressy Ties with the new lace effect. Soft black calf kid with light patent trimming, also spring taupe with brown trim.

An exceptional Hosiery offering. All the new Spring shades of chiffon and semi-service weight .....
69c

4.00

A neat, smart Tie that looks well on the foot. Medium blue with grey stitching, also brown and black.

A special offering of genuine snake skin Ties in biege, grey or blue. Only a limited quantity. Good sizes AA to C 6.00

WE SPECIALIZE IN FITTING
LILLOW-WALKWEL
PETERBORO'S LEADING SHOE STORE
378 George Street

U.S. Turns Spotlight On Public Utilities

WASHINGTON, April 5. (CP)—Although the spotlight on the Public Utilities battle front is thrown on New York to-day with Governor Herbert H. Lehman and members of the legislator insisting on a far flung investigation of all utility companies as a result of the the sensational "Thayer letters", nevertheless the fight for greater regulation and reduction in rates is being pressed in many parts of the United States, a survey discloses.

Gov. Lehman is assured that an investigation will be voted by the legislature. His chief concern now he said last night, is to find a man "like Charles Evans Hughes to conduct it" in order that it will be thoroughly made.

Wife Preservers

Here's a quick and dainty dessert: Fill halves of large canned peaches or pears with meringue made from the white of egg and powdered sugar, sprinkle well with cocoanut and brown in broiler or oven.

Look Here for the Date of Production

"Maple Leaf" Radio Programme (Donald Heins and Ernest Seitz) is broadcast every Sunday evening over Stations CFRB, Toronto; CKPC, Brantford; CKCO, Ottawa; 5.15 to 5.45, Eastern Standard Time.

BACON

• FRESHNESS ENSURED BY DATING

CANADA PACKERS LIMITED
Producers of
MAPLE LEAF BACON

PLANTS AT: PETERBOROUGH, TORONTO, MONTREAL, HULL AND WINNIPEG

CP-74

YOUNG FARMER GIVEN 30 DAYS

Case in Lindsay Develops Over Back Pay and Set of Disc Harrows.

FEW RATS TRAPPED.

LINDSAY, April 5—A young farmer named James Douglas was sentenced to thirty days in the county jail, without the option of a fine, by Magistrate Jordan yesterday morning. The case was in some respects unusual.

Douglas was accused of taking an old worn-out disc harrow from a farm, the property of Mr. F. R. Cook, formerly of Fenelon Township, but now of Janetville. Douglas claimed that Cook owed him money for work performed over two years ago, and that Cook at the time told him to take the harrows and place them in a sale Douglas was having. This was not done at the time. A few months ago the harrows were missing and Cook informed the police. Officer Nelson located the harrows on the Douglas farm and the police court case followed.

Douglas produced a note, purported to have been written by Douglas, but signed by Cook. The latter denied that he had signed the note, which showed that Cook still owed Douglas some back wages.

In court the Magistrate held that the note was a fake. Barrister R. I. Moore appeared for Douglas and Mr. J. E. Anderson prosecuted.

Market Clerk W. Gilbert was a busy man Wednesday morning when a farmer by the name of McGee, of Bobcaygeon, arrived with a large herd of beef cattle, which were being shipped to Montreal. Mr. McGee had a herd of 70, and the average weight of the bunch shipped Wednesday was 1,200 pounds.

Canadian National Railway officials on the trains running north of Lindsay to Haliburton have been very obliging and even courteous to young men going to the various road camps, but the other day when the men abused this kindnesses and became bold, a number were ejected, some 20 in all.

A record of deaths occurred in the village of Bobcaygeon, and the adjacent Township of Verulam, namely, six in six days. In the Township the little baby girl of Mr. and Mrs. James W. Robertson, then little Roy Gibson, who passed away under almost tragic circumstances. It is reported that while the boys were playing at school Roy fell and received an injury which bothered him greatly during the night. Dr. Kelly was summoned, and the lad removed to Lindsay hospital, where an operation was performed. He failed to recover. In North Verulam, John T. Lamport passed away in his 71st year.

In Bobcaygeon three deaths occurred within 24 hours, one being Mrs. Esther Ellen Braden, in her 68th year. The death also occurred of Mrs. Fanny Humphries at the age of 92 years. The sixth death removed a young man in the very prime of life in the person of Noble Beck in his 48th year.

A highly respected and life-long resident of Eldon Township passed away Tuesday in the person of the late Mrs. Rachel McFadyen. The deceased had lived to the ripe old age of 92 years. She was an active person during her entire life, possessing her entire faculties until the time of her demise. Her life was one of kindness towards others, and she was always ready to help in time of trouble. Surviving are one daughter, Mrs. Miller of Bracebridge, and one son, John D. McFadyen, with whom she resided on the homestead on what is known as the Portage Road.

Mr. and Mrs. David Anderson, of Haliburton, celebrated the 49th year of their married life last Monday, when they were surrounded by a number of friends in a birthday party. Mrs. Anderson is a native of Ireland, coming to Canada when very young. Following their marriage, they resided in Harcourt for forty years, but for nine years past have been highly respected residents of Haliburton.

At a pancake social held by the ladies of the United Church at Cambray, eight miles from here, a feature item was the burning of the mortgage on the parsonage. The Rev. Mr. Isaac Snell, pastor, gave the address.

The trapping season is on, but in this district it will be some time yet before trappers can exercise a free hand in pursuit of the muskrats, owing to the fact that ice still remains in the creeks and bays. It is reported that many trappers in making their rounds have found evidences of rats being frozen in the ice this season. It is expected that rats will be somewhat scarce, but the prices higher. Trappers claim that in many creeks the ice is very thick and that they are losing the entire first part of the spring season.

Reports To Board Of Education

Finance Committee

To the Chairman and Members of the Board of Education, Madam and Gentlemen, Your Finance Committee beg to report and recommend the payment of the following accounts:

Peterborough Utilities Commission, gas	$ 14.40
Peterborough Utilities Commission, water	66.81
Peterborough Utilities Commission, light and power	264.40
Canadian National Insitute for Blind	7.65
Toronto-Peterborough Transport, carting	5.56
Peterborough Fuel and Transfer Co., coal	152.50
J. E. A. Fitzgerald Est., coal	3.90
Peterborough Utilities Commission, repairs	8.23
Sanitary Ice Supply, coal	761.98
Thorpe Electric Shop, lamps	36.00
West Disinfecting Co., supplies	18.02
G. Walter Green Co., supplies	20.33
Campbell and Best, hardware	4.36
W. R. Turner, repairs	17.47
Adamson and Dobbin, repairs	28.40
Dustbane Products Ltd, supplies	53.14
Archibald and Richmond, repairs	24.50
J. J. Turner and Sons, flag	3.98
Peterborough Lock Manfg. Co., repairs	3.71
Grant & Loucks Co., supplies	8.51
Higgins Hardware Co., supplies	3.96
Dominion Dental Co., supplies	6.58
Underwood Elliott Fisher Ltd., supplies	4.00
W. H. Hamilton, supplies	7.18
Fanning's Laundry	2.75
Penrose, supplies	5.40
Silverwood's Ltd., supplies	1.11
Trebilcock Bros., supplies	8.50
Peterborough Examiner, supplies	4.96
Williamson & Son, acct., Library Grant	29.35
G. A. Biggs, acct., Library grant	2.25
Card & Paper Works, supplies	10.07
Grant & Loucks Co., acct. Voc. Classes	82.84
Can. Carborundum Co., acct. Voc. classes	13.36
J. K. Hughes, Ltd. acct. Voc. classes	4.55
Hamilton Engineering Co., acct. Voc. classes	13.60
Thorpe Electric Shop, acct. Voc. classes	86.23
The R. L. Carter Co. acct. Voc. classes	11.26
Can. Liquid Air Co. acct. Voc. classes	1.46
T. L. Edwards, acct. Voc. classes	2.19
E. F. Mason, acct. Voc. classes	24.59
Remington Rand Co., acct. Voc. classes	80.00
Gregg Pub. Co., acct. Voc. classes	2.00
Fanning's Laundry, acct. Voc. classes	10.31
Silverwood's Ltd., acct. Voc. classes	3.16
Underwood Elliott Fisher Ltd., acct. Voc. classes	5.00
Peterborough Automotive Supply, acct. Voc. classes	37.48
The DeLaval Co., acct. Voc. classes	12.51
Peterborough Lock Manfg. Co., acct. Voc. classes	1.50
The Choate Hardware, acct. Voc. classes	6.55
Mallinckrodt Chemical Works, acct. Voc. classes	2.20
Geo. Martin, acct. Voc. classes	2.25
Cosmos Chemical Co., acct. Voc. classes	7.42
Peterborough Hardware Co. acct. Voc. classes	18.15
Miller-Powell Co., acct. Voc. classes	70.07
Scott Coal & Lumber Co., acct. Voc. classes	1.55
Kingan Hardware Co., acct. Voc. classes	4.27
Globe Furniture Co., acct. Voc. classes	2.60
B. F. Ackerman Son & Co., acct. Voc classes	.60
F. W. Woolworth Co., acct. Voc. classes	3.35
Canadian General Electric Co., acct. Voc. classes	17.85
W. H. Hamilton, acct. Voc. classes	10.90
Keuffel & Esser Co., acct. Voc. classes	56.93

Your Committee also recommend that the treasurer be paid the sum of $35 for petty cash.

Payments Confirmed

That the payment of the following accounts be confirmed:

H. Howell, acct. per order	$ 1.00
Miss S. Steele, expenses to convention	10.65
Owen Johnston, acct. per order	10.00
F. T. Tuggey, acct. per order	15.10
J. Morden, acct. per order	2.00
W. H. Cunningham, acct. per order	11.70
Thos. Holland, acct. per order	2.62
Robert Reid, acct. per order	2.00
Ontario School Trustees and Ratpayers' Association, subscription to School Journal	9.75
S. J. Murphy, acct. per order	1.20
Bell Telephone Co., rentals	54.51
Salaries of instructors at Vocational night classes	1,666.00

Moneys Received

Fees, text books and supplies	$ 372.03
Government grant, re Normal School	640.00
Government grant, re Cadet Corps, Coll. Inst.	45.00
Government grant, re Cadet Corps, P.S.	40.00
City treasurer, municipal grant	18,000.00
	$19,097.03

At the Theatres

AT THE CAPITOL.

"CATHERINE THE GREAT"

Coming to the Capitol Monday, Tuesday and Wednesday

Elizabeth Bergner Portrays Frightened Little Princess Before Decadent Days

(From New York Evening Journal, Thursday, February 15, 1934)

To the Astor Theatre last evening came "Catherine the Great" a British picture made by the same Alexander Korda who was responsible for the memorable "Private Life of Henry VIII." It's an important picture. Important not only because it is splendidly acted, mounted and produced, but also because it shows the remarkable advance made by the English film studios. But above all, "Catherine the Great" is important because it introduces to American screen audiences the genius that is Elizabeth Bergner.

It isn't easy to convey elusive beauty and acting ability in words. Elizabeth Bergner's is a personality that will remain with you, leave a lasting indelible impression. When she first appears on the screen, you wonder why Europe is almost hysterical in its praise of her. At first glance you decide she isn't pretty in the conventional sense of the word. But then she talks, she smiles, and, while you watch, a slim girl with wide-set and extraordinarily expressive eyes seems to grow. To take on the stature, the color and the majesty of the role that she is portraying. It's as if her face were a canvas, and on it intelligence, grace and a depth of understanding painted a compelling and magical loveliness.

Dramatizes Early Life

Her portrait of "Catherine the Great" doesn't concern itself with the amours of the Russian Empress. The picture dramatizes the early part of her life, from the time the shy and frightened German Princess arrives at Elizabeth's decadent court until her ascension to the throne. There is little suggestion of the hard and morally lax ruler that was to come, Elizabeth Bergner's Catherine is more a spiritual Catherine, who is loyal and devoted to her husband, despite her marital unhappiness. With her eloquent face and eyes and her vibrant voice and hands she invests the part with tenderness as well as with pride of caste and a realization of power. No matter what your pre-conceived idea of Catherine. She makes you believe her characterization. Makes you believe that she is Catherine, the Empress of all the Russias. And that, if you want one person's opinion, is acting.

The Peter to Miss Bergner's Catherine is played by Douglas Fairbanks, Jr., who contrives to make the half-made and dissolute Grand Duke a romantic figure, even in his most unsympathetic moments. There is a brilliant performance by Flora Robson, who gives a sharply-defined picture of the rakish Elizabeth, who shrills like a Billingsgate fishwife, feeds on the flattery of her servile courtiers and alternates cruelty with flashes of shrewd and cynical wisdom. And with Gerald du Maurier as Lecocq, Peter's confidential valet, the cast strikes and sustains an absorbing mood of eighteenth-century pageantry.

Vast Detail

There is so much to see and assimilate in the film that any condensed resume would fail to do it justice. A tremendous amount of detail has gone into the production and each scene offers a wealth of interest.

To my mind, the most impressive is the one that occurs when Peter determines to humiliate Catherine in the eyes of the court. Mistrusting her, despite her devotion to him, insanely greedy for power and afraid that she might threaten his place on the throne, he commands her presence at a dinner for foreign dignitaries. At the head of the table with him is his latest inamorata. With a magnificent dignity, the Empress takes her place at the foot of the table and goes through the motions of eating and talking in the uncomfortable silence of the room. When Peter demands that she take off her royal order and give it to the tawdry blonde, it's too much even for the diplomats, who leave the table. And Catherine and Peter face each other across the length of the room, Catherine realizing at last that she is married to a madman and that the fate of Russia rests with her. If the picture contained only this one scene, it would still be an outstanding production.

But there are numerous other episodes, each with its own richness and strength. Notably, at the conclusion, when Catherine steps out on the balcony to address her people with a ringing speech and then, as if the little Princess of Anhalt-Zerbst has been overcome by the thought of being Russia's Empress, she sits down on the floor to catch her breath.

"Catherine the Great" is Elizabeth Bergner. And Elizabeth Bergner is superb.

WILSON'S BACHELOR 100% Havana Filler Cigar

Fraserville

Miss Blanche Reesor is spending the Easter holidays at her home in Claremont.

Miss Mildred Curtis is spending the Easter holidays at the home of her parents in Warkworth.

Mrs. John White and daughter Bernice of Ida are spending a few days with her parents, Mr. and Mrs. Richard Moncrief.

Mr. Earl Hanbidge of Ennismore spent the week-end the guest of Mr. Melville Wood.

Mr. Stanley Church of Peterborough spent the week-end the guest of Rev. and Mrs. E. M. Cook.

Miss Vivian Brown of Peterborough is spending her Easter vacation at the home of her parents, Mr. and Mrs. Harry Brown.

Miss Lila McElroy of Keene is spending the holidays at the home of her grandparents, Mr. and Mrs. R. Moncrief.

The Bailieboro choir presented their cantata "Love Triumphant" at Fraserville at the evening service.

Among those who motored to Bailieboro on Sunday afternoon and presented their cantata "The Prince of Life" were: Mrs. E. M. Cook, Mrs. Barrie Seabrook, Mrs. Roy Finlay, Misses Pearl Carl, Ruby Cunningham, Mary Atchison, Mildred Moncrief, Alita Moore, Edith Holden, Mary Lackey, Bonna Clark, Mary Falls, Mable Henry, Jean Holden, Messrs. Willard Waterman, Roy Finlay, Stanley Church, Raymond Atchison, Leigh Hewitt, Harry Cunningham, Ernest Moore and Barrie Seabrook.

CARLISLE (C.P.). — Sixty sheep were roasted alive when a lorry caught fire on the high road, and became a flying torch of flames before it could be stopped.

A&P ESTABLISHED 1859 "WHERE ECONOMY RULES"

Prices may come and prices may go—★

. . . but the firm foundation of A&P Quality never changes. Whether prices are up or down, A&P Quality remains high — the best at any price.

A&P is usually first on lower prices as well!

— and of course — A&P buys at low prices, takes advantage of every price change, and passes the savings along to A&P customers.

JEWEL BRAND Shortening 2 lbs. 19c

GILT EDGE BREAD Flour 98-lb. Bag $2.19 24-lb. Bag 57c

Comfort LAUNDRY SOAP 10 BARS 31c

LIBBY'S Pork & Beans 5 16 oz. Tins 25c

CROKER Corn Flakes 2 Pkgs. 15c

GOLDEN ARROW Peanut Butter 25 oz. Jar 23c

CROSSE & BLACKWELL JAM STRAWBERRY With Pectin Added 32 oz. Jar 31c

GREEN LABEL—BLACK SALADA TEA 1 lb. Pkg. 55c

½ lb. Pkg. 28c

FANCY GOVT. GRADE "A" FOWL All Sizes lb. 19c

A & P QUALITY BEEF Roasts

Rump Round or Square Side lb. 15c

Shoulder or Chuck lb. 10c

FANCY MILK FED Veal

LEGS SHANK HALF lb. 18c

LOIN OR RIB CHOPS lb. 20c

CUTLETS lb. 23c

SLICED—BREAKFAST Bacon ½-lb. Pkg. 15c

FRESH OR SMOKED FILLETS lb. 15c

CALIFORNIA NAVELS Oranges Large Size Doz. 35c Med. Size Doz. 29c

LOW REGULAR PRICES

A&P COFFEE SERVICE

"8 O'CLOCK" FLAVOR IS MILD AND MELLOW 8 O'CLOCK COFFEE 33c

"RED CIRCLE" FLAVOR IS RICH AND FULL-BODIED RED CIRCLE COFFEE 27c

"BOKAR FLAVOR" IS VIGOROUS AND WINEY BOKAR COFFEE 37c

The world's most popular coffees!

CRISP ICEBERG Lettuce HEAD 6c

EXTRA FANCY Asparagus 2 lbs. 29c

PHONE 3459 FOR FREE DELIVERY

All Fruit, Vegetable and Grocery Prices are good in our Campbellford store

A & P FOOD MARKETS

The Great ATLANTIC & PACIFIC Tea Co. LIMITED OF CANADA

IF YOU ARE CONSIDERING ELECTRIC REFRIGERATION THIS YEAR

CAN YOU AFFORD TO PASS UP THESE SAVINGS?

Not an expense, but an investment, your Westinghouse Dual-automatic Refrigerator more than pays for itself within a short time by actual savings in food-costs, ice and avoidance of waste. Owners tell us they save $10 to $15 a month!

Remember, Nothing Can Take the Place of SKILLED ENGINEERING

Get all the convenience features you can . . . all the cabinet beauty . . . all the latest improvements . . . but do not overlook the fact that the very life and heart of ANY electric refrigerator is the mechanism.

The Westinghouse Dual-automatic Refrigerator does more than give you the latest advancements in design and convenience . . . it insures your LIFETIME enjoyment of these advancements by the most exacting standards of engineering in the entire industry.

Westinghouse is designed and built by an organization which regards skilled engineering as its most precious asset . . . an organization which is in the refrigerator business to stay!

When you choose a Westinghouse you are solving the refrigeration problem in your home NOW and for all time to come.

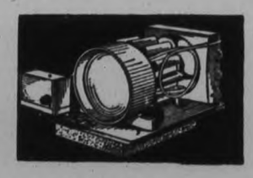

NO OTHER . . . REFRIGERATOR IS BUILT LIKE THIS

Westinghouse is the ONLY electric refrigerator which gives you the three-fold advantage of Hermetically-sealed, precision-built mechanism; forced-draft cooling and positive dual-automatic protection under ANY and ALL conditions. Nothing can take the place of skilled engineering.

MODELS NOW PRICED AS LOW AS $179.

Westinghouse

Dual-automatic REFRIGERATOR

SPECIAL DISPLAY BY

HEINTZMAN & CO.

Heintzman Hall Cor. George & Hunter Sts. Phone 258

ALARM QUINTET BASKET TROPHY RETAINS GORDON

Westclox Defeats Blue Petes 10-6 for Second Straight Win of Series.

CONCLUDES SEASON.

Large Crowd of Fans See Colorful Exhibition of the Cage Pastime.

In the Y.W.C.A. gym. the curtain was rung down on the Senior Section of ladies' basketball for the 1933-34 season last evening, when Westclox, by 10-6, won the necessary second victory over Blue Petes in the playoffs for the City Championship and possession of the G. N. Gordon Cup for the next twelve months. This was the third game of the series, the Alarm Lassies winning the first, 14-7; the second was tied, 13-13. Last night's setto was no exception to the previous meetings, and a large crowd of fans were treated to a splendid exhibition of the cage pastime. Both sides showed true sportsmanship throughout the season, and the Blue Petes loudly cheered the victors at the close of the game.

Presentation of all trophies won in the Junior and Senior sections will be made at a banquet to be held on Wednesday evening, April 11, at the Y.W.C.A., to which all members of league teams have been invited.

Owing to both teams being on edge the officials of the game, S. Shields and J. Cooper had quite an assignment. Timer for the game was S. Ecobichon.

NOT AN EASY WIN

Westclox had by no means an easy team to defeat, and on the night's work Blue Petes had a slight edge on the play, only falling down around the hoop. The game was exceptionally fast throughout. Endeavoring to get an early lead, both teams opened up by using rushing attacks, in strong contrast to the cautious openings of previous encounters. However, this wide-open style evidently suited the fans, who proffered much voca l encouragement. Scoring was opened by B. Thirnbeck, counting two points on one of her characteristic solo rushes, followed some time later by J. Allin to tie it up. From then on quick passing kept the sphere changing ends rapidly. Keen checking from both sides resulted in many free shots being awarded, but only a few were counted on. Score at half time was 6-4 for Westclox.

After a well-earned rest both teams came back strong and fighting for points, which were scare in this frame, with only six being tallied. Westclox were taking no chances on losing their lead and put up a clever exhibition of defensive work as well as trying for counters all the time. Tough luck kept J. Allin from running up a high score on the night's play, ably assisted by the Harvey sisters, she turned in a good performance. M. Burns proved good defensively, stopping a lot of dangerous plays.

LEADS SCORERS

G. Robinson, back after a lay-off last week, was the winners' leading scorer, with six points to her credit. D. Webb, playing defence, often secured, to take clever weaving runs up the floor.

The teams:

Westclox.—G. Mortimer, G. Robinson, D. Routly, M. Ferguson, A. Livingstone, forwards; D. Webb, A. Crary, B. Thirnbeck, G. Brand, M. Terrace, guards.

Blue Petes.—J. Allin, M. Harvey, J. Harvey, P. McClellan, forwards; M. Burns, V. Davidson, guards.

Points scored by.—Westclox: G. Robinson, 6; B. Thirnbeck, 3; M. Terrace, 1. Blue Petes: J. Allin, 4; J. Harvey, 1; V. Davidson, 1.

EXHIBITION GAME

As a nightcap, the fans were treated to an exhibition game between Wohelo and "Y" Seniors, the latter winning, 17-9. This was another fine game, with defensive work predominating, and the Club girls showing a wonderfully improved brand of play. E. Bradley and E. Lynch were the scorers for the "Y", netting nine and eight points respectively; while E. Hodson was credited with six of the losers' counters.

The teams and points scored:

"Y" Seniors.—D. Seabrooke, D. Ackford, E. Bradley, 9; M. Simpson; E. Lynch, 8; forwards. L. Magee, J. Dawson, B. Florence,, guards.

Wohelo.—I. Vivash, 1; J. Pilling, J. Forsythe; E. Hodson, 6; forwards. E. Rogow, 1; K. Rogow, guards.

Moncton Hawks Retain Allan Trophy For Second Year

Sweeping through all Canadian opposition for the second year in succession, the Moncton Hawks defeated Fort William's Thundering Herd two games out of three in the Allan cup series, emblematic of senior amateur hockey honors in Canada. They have last year's team practically intact, and Percy Nicklin, coach, who hails from Fort Francis, Ontario, has moulded together a strong machine from talent gathered from all over Canada. The team is shown in the above layout, with the exception of Duke Macdonald, star forward. At LEFT, Bill Gill, hard-hitting defence; the next group of three shows, from TOP to BOTTOM, Dud James, Sammy McManus and Webster; the next group shows Percy Nicklin, coach; Foster, goalie; and Monty Muckle, star forward. At RIGHT is Len Burrage, Gill's mate on the defence.

Lacrosse League Officers Elected

The City Lacrosse League held its re-organizing meeting in Duffus' last night, elected officers made plans for playing grounds and discussed various matters pertaining to the start of another good lacrosse season here. There was a fair representation on hand.

Officers elected for 1934 were: President, Bert Reynolds; vice-president, Arnold Hatton; secretary-treasurer, Wilf. LeBarr; and an executive committee to be named later. A committee, consisting of Messrs. LeBarr, Hatton and Reynolds, was appointed to check up on grounds, and to interview the All Saints' Club regarding use of their outdoor rink this summer in the west end.

A vote of thanks was passed to the St. John's Ambulance Corps for their valuable aid to the league last summer.

Possible team entries and several other matters came in for much discussion, and were left over till a further meeting to be held in about a week's time when entries will be accepted and definite steps taken toward starting the league off once more.

ADAMS IS CONFIDENT WINGS COME THROUGH IN CUP SERIES

Detroit Club Mentor to Swing Players Over Into Offensive Style of Play for Second Game—Lost First Through Being Over Cautious.

DETROIT, April 5. (AP).— The Detroit Red Wings, one down in their Stanley Cup series with the Chicago Blackhawks, switched to a different style of play as they prepared to resume the battle for the world hockey title to-night.

Both teams were reported at full strength after a day's rest following the Blackhawk's 2 to 1 victory Tuesday night.

After to-night's game here the schedule provides for two games in Chicago, with the fifth game, if necessary, tentatively arranged for Detroit.

Manager Jack Adams of the Wings expressed confidence that his team, "always reliable in a pinch," would repeat its feat of coming through against odds.

Over-cautious

Adams almitted a share in Tuesday's defeat. He had told his players to rely on "cautious hockey" against such snipers as Thompson, Romnes, March and Gottselig. To-day the hockey critics were saying the Wings were too cautious to a fault, minimizing their own scoring possibilities and losing the game at the first break.

Adams planned to switch the style of his game to-night and appeared confident that it would mean victory for the Wings. Manager Tommy Gorman of the Blackhawks expressed confidence that the cup was as good as "in the bag" for Chicago.

The only casualty of the first game, Cooney Weiland, the Wing's center, was ready to play to-night. Weiland has suffered nose fractures three times and is not considered unfit for the battle.

Wrestling Last Night.

(By The Canadian Press)

New York.—Charlie Fischer, 173, Missouri, threw Johnny Carlin 172, Sweden 46.07.

Brantford, Ont.— Johnny Katin 200, Winnipeg, and Paul Boesch, 220, New York, drew, one hour.

Cleveland.—Joe Malcewicz, Utica, N.Y., defeated Jack Washburn, two out of three falls.

St. Cloud, Minn.—Allan Eustace, Cedar Rapids, Ia., threw Joe Hubka, Salt Lake City, 18.00.

Farmer Absolved, Selling Own Produce

HAMILTON, April 5 (CP).—Proving that he sold only his own produce on Central Market and thus came within the city by-law, Ralph Moore, Norwich, was absolved of any infringement of regulations by the Property and License Committee last evening.

Mr. Moore was asked to appear when a complaint was made to Mayor H. Wilton that he was "operating a store on wheels" on the market and selling seeds in opposition to merchants who paid city taxes . Mr. Moore pointed out that because his truck was better equipped than some, he should not be penalized and also stated that he was selling only his own produce and had done business on the market for 12 years.

YALE RUGBY TEAM LOSES.

HAMILTON, Bermuda, April 5. — A picked Royal Navy rugby team defeated the Yale University fifteen 3-0 yesterday in the final game here for the Elis. The Sailors turned out en masse to swell the crowd which watched the game.

The Navy scored early in the first half, then stood off the Eli threats largely through the fine play of Bennett, a virtually impregnable back.

I Remember Seeing

Prince Romanoff, the man who made a name for himself, all dolled up as a Cossack, at the Beaux Art Ball, New York.

Charles Ray, the faded idol out in Hollywood, doing some "stalking" pictures.

Referee Forbes, the bird who watches for fouls, taking one on the chin, at the Maple Leaf Gardens, Toronto.

Sally Rand, who looks quite different off the stage from one, doing her stuff at the World's Fair, Chicago.

Montague Norman, the mystery man of finance, actually talking to a newspaperman at Quebec. Money talks!

Arlene Jackson, Canadian N.B.C. miss who made an Al hit, boarding the ferry at Windsor, Ont.

Larry Gains, Canada's one-time "white hope" for the heavyweight championship receiving a nasty one at Albert Hall, London.

Lord and Lady Brougham arriving at Quaglino's, London, in a common or garden taxi. Fancy that!

Lady Honor Guinness, the stout lady, also at Quaglino's, drinking nothing but champagne. Mutiny, that's what it is!

The Earl of Egmont, one of England's "wild and woolly" aristocrats, looking very "cowboy," at the stampede, Calgary.

Sublimation is a term applied to the distillation of those volatile solids that, when heated, pass into the gaseous state without melting.

Exhibition Baseball

(By The Associated Press)

Cleveland (A), 7, New York (N) 0.
Brooklyn (N) 9, Boston (A) 7.
Detroit (A) 6, Cincinnati (N) 3.
Chicago (A) 11, Pittsburgh (N) 3.
Philadelphia (N) 14, Newark (IL) 4.
New York (A) 10, Atlanta (SA) 5
Philadelphia (A) 16, Charlotte (PL) 3.
Chicago (N) 24, San Antonio, (TL) 21 (10 innings).

McGILL RETRACES CHINESE HISTORY

Project Outlined for Critical English Translations of Extensive Works.

MONTREAL, April 5 (CP)—An experimental project for a critical English translation of selected, important, and voluminous sections of the Chinese dynastic histories covering a period of three millennia is contemplated here.

McGill University, assisted by the committee on the Promotion of Chinese Studies of the American Consul of Learned Societies, Washington, D.C., is to set up in the Gest Chinese Research Library of the university the foundation for carrying out this project.

Completion at any moment of arrangements for the employment of an appropriation of the Carnegie Corporation to support the translation work as an experimental undertaking is expected. Definite selection of that part of the translation of the Chinese dynastic history that will mark the beginning of this monumental work has been deferred; however, the possibility exists some section of the Han period (202 B.C.A.D. 220) will be dealt with first.

A complete translation of the dynastic histories of China would involve the basic factual content of three millennia of an eastern civilization embracing a series of works equivalent in extent to about one and onehalf times the size of the Encyclopaedia Britannica.

FIGHTS LAST NIGHT

(By The Canadian Press)

MONTREAL. — Al Roth, 128¾, New York, stopped Pete De Grasse, 125, New York (9); Salvatore Rugirello, 203½, Italy, stopped Barney Baker, 196, New York (2). Charley Leonardo, 159½, Montreal, knocked out Ernest Kay, 152, New York (1); Henry Auger, 151, Montreal, outpointed Joe Marro, 146½.

CAN'T TAKE IT!—Little Kid Frank Harlow of Roseville, Cal., clips Max Baer, heavyweight contender, with a right to the chin.

GROSE QUINTET WINS IN FINALS

Thomas' Squad Takes Junior Series in Basketball Tournament.

BOYS' HOBBY SHOW.

Grose's team won the intermediate finals and Thomas' squad took the junior series in the Boys' Hobby Show basketball tourneys that finished last evening in the Y.M.C.A. Some smart cage play was dished up in the semi-final games. The Young Men's final went to Stinson's team, 30 to 24, over Galley's. The winners led, 19-7, at halftime and managed to hold off a spirited rally in the last half. Stinson, Sager, Hammell and Londerville all figured prominently in the scoring, while for the losers, Galley, Ward and Holmes worked hard. The Young Men's teams:

Galley's: Ward, Holmes, Hunter, Cunningham and Galley.

Stinson's: Sager, Hammell, Londerville, Gunsolus, Edmondson and Stinson.

Referees—McIntyre and Miller.

Grose's squad rallied strongly in the intermediate semi-final to take a 30-24 nod after trailing Weese's 15-13, at the breathing spell. Thorburn starred with twenty-one points, while McPherson went best for the losers. Only four played on each side. The teams:

Grose's: Thorburn, Thompson, Piercy and Grose.

Weese's: McPherson, Birdgenaw, Scholey and Weese.

Referees—McIntyre and Holmes.

Continue winning Streak

The intermediate finals saw Johnston's on the short end of a 6-4 count at halftime and they were still two points shy at the windup, Grose's boys winning out, 11 to 9. Thorburn got six points for the winners, while Johnston topped the losers with five. The teams:

Johnston's: Pulkinghorn, Clark, Anderson, Laing and Johnston.

Grose's: Thorburn, Thompson, Piercy, Barr and Grose.

Referee—Ward and Holmes.

Len Thomas' juniors were too good for R. Johnston's and blanked them in the final, 10-0, copping five points in each section. Sexsmith notched five points and Weir four for the victors. The teams:

Thomas': Weir, Sexsmith, Dyer, Stillwell, Ferguson and Thomas.

Johnston's: Stewart Downing, B. Ferguson, Fitzgerald, McKinley and Johnston.

Referees—Ward and McIntyre.

GOLD AND SNAKES TALE OF CARIBOU

White Man May Look Into Indian Legend of Rugged Island of Lake Superior.

MICHIPICOOTEN, Ont., April 5. —(CP)—Legends of sands and gold on Caribou Island will prboably be checked this year by visitors to the place. Caribou Island is a good-sized dot in Lake Superior, just inside Canadian boundary waters, and about 65 miles south-west of here as the crow flies.

There's a bit of a tang to the legend in the added feature of huge serpents said to be guarding the golden sands. It's an old Indian custom to attach something a bit startling to a romance. The red man declines to go very deeply into the basis of his legends. Some of the odd occurrences and discoveries on Caribou Island have come under the notice of the white man in his search for treasure and commerce along the wild wastes of Lake Superior.

Mention of the "golden sands" is found in the records of Alexander Henry, who visited the island in 1771. He too sought contact with the "big snakes which stood guard" over the yellow dust. The Indians themselves were fearful of the place and avoided it owing to the records of tribulation coming down from the sages of the tribes.

The story goes that a party of their ancestors, blown on the island by a storm, escaped with difficulty from the enormous reptiles that guarded the yellow sands.

Famous Pavilion Doomed In London

(By T. T. Champion, Canadian Press Staff Writer.)

LONDON, April 5.—(C.P.)—The Pavilion Music Hall, occupying a commanding position in Piccadilly Circus, will soon be no more. Next to the Empire, in Leicester Square, which was demolished a few years back to make way for a big movie house, the pavilion was the favorite resort in London with Britons all over the world. On the site of the pavilion another great movie theatre is to be built.

Seventy years ago a waxwork show was at this point of Piccadilly. Then the proprietor of the adjacent Black Horse tavern took the place and ran it as a singing room, where drinks were served in the auditorium, and it was deemed an enviable privilege by the young "bloods" of the time to sit at the chairman's table. In 1885 it became a music hall proper.

All the great stars of the last half century have appeared at the Pav'

COFFEE GROUNDS FOR DIVORCE.

CHICAGO, April 5 (CP).—Mrs. Evelyn Marbleson, 24, who said her husband became abusive because she couldn't make good coffee, was granted a divorce.

Elsie And No. 4

Victor Augustis Seymour Egan, prominent Irish sportsman, and his bride, Elsie Ferguson, former stage and screen star, well-known on the American continent, are photographed in London, England, following their marriage at the Caxton Hall registry office. Egan is Miss Ferguson's fourth husband.

Seeking New Trial For Doomed Miner

HALIFAX, April 5 (CP).—A new trial was sought before the Supreme Court of Nova Scotia to-day for Walter Wilkinson, Glace Bay miner, sentenced to be hanged May 17 for murdering his sister-in-law, Mrs. Winifred Wilkinson.

Argument of the defence lawyers centred chiefly about the evidence of Mrs. Helen McLeod, admitted at the trial in Sydney after a stiff legal battle. Shot in the head, Mrs. Wilkinson died in Mrs. McLeod's kitchen after fleeing from her own home with her young son, and the Crown called on the neighbor to tell of a conversation with Mrs. Wilkinson a few minutes before she was killed.

Her testimony with reference to the conversation should not have been admitted, it was contended today by the defence lawyers, Neil R. McArthur, K.C., of Glace Bay, and Major J. W. Maddin, K.C., of Sydney.

Students Refuse To Fight Overseas

MACON, Ga., April 5 (AP)—Seventy-two Mercer University students to-day wrote President Roosevelt they will "refuse to be cannon fodder in any future war overseas.

The students said in the communication that they were "truly patriotic as any other group," but they believe that "the present trend of international affairs is toward another world war" and that they wish to urge the government to do everything possible to prevent such.

"Protection of one's country against foreign invasion is the only valid reason for engaging in war," the students wrote the President.

FAITH IS BASIC FOR SALVATION

Splendid Attendance in George Street Church to Hear Rev. Dr. Rolls.

GAIN VICTORY OVER SENSE.

A splendid attendance was present last evening at George Street Church, when Rev. Dr. Charles J. Rolls gave a most instructive sermon on "Faith for Life's Journey."

Pointing out that the eye of faith sees in every nook and cranny of the universe symbols of the presence of God, he went on to show that faith was basis . . . for salvation, though this was but a starting point; that faith was, necessarily, for expression, because the life imparted through faith must be expressed in every circumstance and to meet every situation man faces; that, finally ,faith was given for realization, the true Christian ever seeing the Lord before him as a light to guide on life's road. To act and live in this realm of faith is to gain the victory over sense, for, how true it is, that we lose out because overthrown by the five enemies of faith, anxiety, fear, doubt, misunderstanding, and unbelief. Through faith in Christ we realize the secret of divine purpose in life. What do we emphasize? The "things" of life, or the "purpose" of life. What do we live for? Merely to eat, and drink, and wear fine clothes, and waste our days on the pleasures of the moment? Or do we seek to know the meaning and purpose of life "The person who says: I can do as I like, or: I can live as I please," said Dr. Rolls, "and till professes loyalty to the church of Jesus Christ, is an unmitigated fraud." Mentioning the covenant between David and Jonathan, he said they first covenanted as friends, then a second time pledged loyalty to each other, and a third time, fidelity, when they swore to be true to one another till death. Every church member should do likewise. Miss Jessie Pattison was the soloist; Rev. Sutcliffe led in prayer, while Dr. Barr closed the service with an appeal for consecration.

OTONABEE CHAPTER MEETS IN Y.W.C.A.

Mrs. B. Jackson Appointed Delegate to Provincial Convention.

The regular meeting of the Otonabee Chapter, I.O.D.E., was held on Wednesday afternoon at the Y.W.C.A. The regent, Mrs. B. Jackson, presiding, assisted by the first vice regent, Mrs. B. MacLean. Mrs. Jackson was appointed delegate to the Provincial Meeting, to be held in Hamilton this month.

A new member, Mrs. S. A. Archibald, was welcomed to the Chapter and a hearty vote of thanks was moved to Mrs. F. L. Robinson for loaning her home for two bridge parties for the Chapter. Mrs. G. A. Borland and Mrs. A. E. Edwards are convenors for the month of April and will be in charge of a Bridge, to be held at the Paragon on Monday evening, April 16th. The proceeds to be donated to the Well Babies' Clinic.

A very interesting talk was given on India by Miss Tompkins. The meeting closed with singing the National Anthem.

GOING PLACES.—High powered craft churn waters of Biscayne Bay, Florida, during all charity regatta.

MEMORIES OF '26 - O.H.A. TITLISTS

WILF RANGER—Left Wing

Played All His Amateur Hockey on Local Teams—Turned Pro. With Kansas City.

WITH CLEVELAND IN 1934.

Wilfred (Biffer) Ranger was another member of Peterboorugh's 1926 O. H. A. champions who was strictly a homebrew product. Born in this city, Ranger first learned the rudiments of the game on ice ponds around Little Lake district and from there advanced in turns through junior, intermediate and senior O.H.A. pastime. During the heydey of Petes' great splurge in the senior ice pastime, Biffer played left wing on the championship team's first line with Frankie Collins at centre and "Ace" Bailey on right flank. Ranger left with McLeod and Dwyer for the Kansas City Plamors, where he lent great offensive assistance to the American league club being one of the greatest stickhandlers in the game. Obtaining his release in 1933, he played with Cleveland Indians in the International league through the present season.

CANADA THROUGH THE YEARS

Follow Canada's story day by day—know your country's builders and their achievements.

ON THIS DATE

By Fred Williams

Probably Canada's most outstanding historian, Fred Williams, recalls events of the past that have significance to-day. You can't afford to miss reading "On This Date."

Daily in the

The EXAMINER

Moncton Retains Dominion Sr. Hockey Honors

GOLF FACTS NOT THEORIES

By ALEX. J. MORRISON

I'm told that in Japan players practice at least five hours for every hour they spend on the course.

I know that British players regard practice almost as enjoyable as playing.

It remains for American players to dispense with this part of the game almost entirely.

Of course, a few outstanding players have followed the example set by the British. However it's something more than an old English custom. It's the sensible thing to do.

Before you attempt to play even one hole this season give yourself the advantage of a few hours on the practice ground.

Get together as many balls as you can and hit them over and over again with every club in the bag. It'll pay big dividends.

FERRELL KEEPS GOOD CONDITION

Hold-out Hurler Refuses to Accept $5,000 Offer from Cleveland Indians.

MAY RETIRE FROM GAME.

GREENSBORO, N.C., April 5 (C.P.). — Wesley Ferrell, Cleveland Indians' holdout hurler, is keeping in condition on his 100-acre farm near here, but just where he will pay baseball this season and how much he will receive are not among his worries.

"How about this baseball situation," he was asked yesterday as he sat on the running board of a high-priced automobile at his home.

"Well, I got an offer of $5 000 to pitch for the Cleveland club," he replied. "But—well, you see this old bus? How about going on a nice long trip, fishing and playing golf? I've got enough to keep me going for the next thirty years, and to run the old car, too. If things get too tough, I can pitch semi-pro ball for $200 or $300 per game."

Told if it had been rumored that Billy Evans, general manager of the Indians, had visited him or planned to visit him for a talk on his relationship with the club, Ferrell said he had heard nothing of it.

Workouts with Brothers.

The pitcher takes daily workouts with his brothers George and Marvin, both baseball players. The former is now a free agent, while Marvin belongs to Scranton in the New York Pennsylvania League. Until Rick, another brother, left recently to join Boston Red Sox at Sarasota he participated in the daily workouts.

Wes gave a demonstration for 30 minutes to sustain his claim that he was in perfect condition. He showed plenty of steam and control, with a nicely breaking curve.

Irish Out To Win Series In 2 Games

WINNIPEG, April 5.—(C.P.) — St. Michael's College of Toronto prepared to-day to step on the ice against Edmonton Athletic Club here to-night and in the Canadian Junior Hockey Championship in two straight games.

Never before holders of the Memorial Trophy, St. Mike's took a big stride toward the title when they handed the Western Canada champions a 5-0 defeat Tuesday night in the first game of the three-game series.

Victory for St. Mike's to-night will end the series, but an Edmonton win will force a third game to be played here Saturday night. Like St. Mike's, the Edmonton team is trying to give the Alberta capital its first junior hockey title.

Bob McCutcheon, Regina, and Percy Moore, Montreal, will again officiate and the starting lineups are expected to be the same as took the ice in the first struggle.

MONTREAL Y.H.M.A. ADVANCE.

QUEBEC, April 5 — Outscoring 57th Battery of Quebec by 33-28 on last night's game here, the Young Men's Hebrew Association of Montreal last night captured the intermediate basketball championship of the Province of Quebec. The Montrealers won the first game at home on Monday by 22-21 and captured the round on a 55-49 score.

Y.M.H.A. qualified to meet the Ottawa district winner in the next round of the Dominion playdowns.

CHAMPS SCORE IMPRESSIVE WIN IN THIRD GAME

Fort William Herdsmen Definitely Outplayed to Lose 5-1 Decision.

WEBSTER LEADS SCORERS.

Winners Take Two-goal Lead in First Period of Allan Cup Final.

(By Elmer Dulmage, C.P. Staff Writer.)

TORONTO, April 5 (CP)—For the fourth time in its travelled history, the Allan Cup is sitting still for two years. Moncton's Hawks kept the emblem of Canadian amateur hockey supremacy in the Maritimes for the second straight year by defeating Fort William last night 5-1, in the deciding game of the 1934 series.

Beaten, 3-2, in the opening skirmish of the three-game series and hard-pressed to even the count at 4-2 in the second contest, the Hawks cut loose with real power in sending the Thundering Herd to decisive defeat. They amassed a three-goal lead before ever permitting the Forts to become more than casually dangerous.

Moncton's All Star set, drawn from Winnipeg and Kenora in the West, Toronto and Montreal in the East, and bolstered by Maritime stars, wrote its record on a page of Allan Cup history that has been little used. Only three other teams ever won the senior crown in consecutive years.

In 1911 and 1912, the famous old Winnipeg Victorias captured the trophy. Toronto Granites, who won the Olympic championship for Canada in 1924, were winners in the Dominion competition in the two preceding seasons. Fort Arthur won it in 1925 and 1926, both times defeating University of Toronto in the finals.

The Hawks, an all-star cast from goal to the last substitute, displayed tremendous speed and polished passing plays in ousting Fort William. But they were unable to shake the dogged Western champions until the third period last night and even then the Herdsmen fought grimly to the bitter end.

Sammy McManus, fleet left winger, stole the show for one period by punching in two goals for the Hawks. Then Aubrey Webster, curly-headed youngster from Kenora, took over the starring role and accounted for the last three. He received aid by a Fort William defenceman in scoring one.

James Assists in Goal

McManus got his first counter on a pass by the 137-pound Dud James, too light to be the best professional prospect on the Moncton line-up but easily the most effective playmaker. Len Burrage, who outshone Big Bill Gill on the Hawk defence—for a change—broke away with McManus for the second goal, laying down a perfect pass.

Through most of the second stanza the Forts fought to get back these goals. Led by the sharp-shooting Jazzy Manahan, an outstanding junior with Port Arthur back in 1927, the Herd carried the play into Moncton territory and kept it there for most of the period. They might have made headway had it not been for an accident.

As Webster dashed out of a corner beside the Fort William net and flung a pass that was intended for McManus, Defenceman Bobby McCranor of the Forts jumped into the picture. He intercepted the pass and attempted to clear it in the same moment. But his clearance shot was a perfect drive into the upper corner of his own net. Webster was credited with the goal.

There was no fault to find with the Kenora boy's third-period goals, however. He was skating at top speed past the Fort defence when James shot him a pass and Webster lifted it past Goalie Gordon Hacquoil with a sudden twist of his wrist. He picked up McManus' rebound and skated around the prostrate Hacquoil for the last tally.

Manahan scored the lone Lakehead goal midway through the second period during a power play. He got the puck out of a mix-up in front of the Moncton goal and tricked his way in close before firing. The Forts mixed a half-dozen or so similar shots during similar power plays that were conspicuous because they lacked organization of any kind.

PROVIDENCE REDS CAPTURE CANADIAN-AMERICAN TITLE

Billy Coutu Guides Rhode Islanders to 2-1 Victory Over Boston Cubs.

FOR FONTAINE TROPHY.

PROVIDENCE, R.I., April 5 (AP). —Exactly four years to the day from the time they won their first league championships, the Rhode Island Reds last night captured their third Canadian-American Hockey League title. The Reds were guided by Billy Coutu to a 2-1 victory over Boston Cubs here last night and took the championship and the Fontaine Cup with three straight victories.

As was the case in the first game at Boston on Saturday and here on Sunday, Providence came from behind to outscore their battling opponents. It was one of the fastest Canadian-American games to be seen on Providence ice. Lionel Hitchman's squad only going down after a determined battle.

Cubs Open Scoring.

After a goalless first period, Cubs opened the scoring late in the second when Frank Jerwa, first-line centre, converted a pass from Obs Heximer.

Two penalties to Boston players for knocking over little Bobby Taylor early in the third period gave the Reds an advantage from which they quickly tied the score, two former members of Canadiens of the N.H.L. turning the trick. Leo Gaudreault registered on a pass from behind the net by "Gizzy" Hart, veteran left-winger.

For nine more minutes the teams battled tooth and nail, and then Art Giroux, the hero of the series, scored the deciding goal. Hart again furnished the pass. This was Giroux's seventh goal of the series, and it tied the record in a Canadian-American League play-off series. Giroux tallied all four counters in Providence's victory over Cubs here on Sunday night, 4-3. The first game, at Boston, resulted in a 4-1 win for Province last Saturday.

Giroux Bruin Property.

After the game it was revealed that Giroux has been the property of Boston Bruins since March 19, but will only report next fall. The Reds will get Andy Mulligan, defenceman, another player and some cash for the sterling rightwinger.

The attendance last night was 5,765, a record for a play-off game here.

Providence—Goal Byrne; defence McVicar and Mulligan; centre, Gaudreault; wings, Giroux and Hart; subs., Harrington, Murray, Rivers, Taylor, Alexandre, Nichols, Lesieur.

Boston—Goal, Jackson; defence, McInenly and J. Jerwa; centre, F. Jerwa; wings Heximer and Fillmore; subs., Buckles, Cunningham, Patterson, Halliday, Davie.

Referees—Bill Shaver and Jack Cameron.

First Period.

No scoring.

Penalties—Heximer, Giroux, J. Jerwa.

Second Period.

1—Boston—F. Jerwa (Heximer), 17.36.

Penalties—Alexandre, McInenly, Murray, J. Jerwa, Giroux, Patterson.

Third Period.

2—Providence—Gaudreault (Hart), 4.07.

3—Providence—Giroux (Hart) 13.15.

Penalties—Gaudreault, Fillmore, Cunningham, Lesieur, Hart.

Our Boarding House . . . . . By Ahern

GRAFTON & CO., Ltd.
CLOTHING MANUFACTURERS

IT'S BOYS' WEEK at GRAFTON'S

BOYS' COLLEGIATE SUITS $10 to $15

Super-values in outstanding styles in this season's smartest shades. All imported tweeds and worsteds. Single-breasted coat, vest and two long pants. Sizes 32 to 37.

BOYS' SUITS 6.98 to 9.98

Note the special features of these stylish Suits—an especially designed model for the boy with new style ideas. New fancy tweeds and worsteds in the most popular shades of grey, fawn and brown. Single-breasted coat, vest, golf and breecks, or double-breasted coat and 2 golf. Sizes 29 to 32.

Boys' Topcoats $10.00

Spring styles for youths, in attractive designs, in fine all-wool tweeds, silk lined, slip-on and half-belt models. Sizes 29 to 37.

KIDDIES' TOPPER OUTFITS 7.98

These are something new and attractive in kiddies' Spring attire. Topcoat, English short with belt, and extra piece of material for cap or beret. Shades of grey and fawn. For ages 6 to 10 years.

BOYS' FIXINGS

Boys' Tweed Caps

Vast assortment of Spring tweeds, fawns, greys and Donegals. Attractive silk linings and unbreakable visors .....

50c - 75c

Boys' Shirts

Collar attached, in pure white and all the new season's plain shades and stripes. Sizes 12 to 14½. Real style and value .....

79c, 2 for $1.50

Golf Hose

Fine quality all pure wool, medium and heavy ribbed, in fawn, greys and browns. Sized 7 to 10½. Prices range .....

35c, 50c, 59c

Boys' Jerseys

A very wide range of pure Worsted and Botany Jerseys. V neck, polo collar and turtle neck. 24 to 34. Priced from .....

$1.00 to $1.95

KIDDIES' REEFERS With Cap Length $4.98

Very dressy little Coats for little lads in new Spring tweeds of grey, fawn and Donegal tweeds. They are made up in ½ belt, inverted pleat style, others in navy blue with brass buttons and sleeve emblem. Some have cap cloth. Ages 2 to 7.

BOYS' JUNIOR SUITS $6.98

Here you will find a mannish little Suit that will appeal to mother and boy. They are shown in fancy tweeds with new half belt and pleated back coat, others plain. Single-breasted coat, vest and English short, or double-breasted coat and 2 golf bloomers, sizes 24 to 28.

Allan Cup Winners

Winners	Runners-up
1908—Ott. Cliffsides	.....
1909—Queen's U.	Ottawa Cliff.
1910—St. Michael's	Sherbrooke
1911—Winnipeg Vics.	Kenora
1912—Winnipeg Vics.	Regina
1913—Winnipeg H.C.	Edmonton
1914—Regina Vics.	Grand Mere.
1915—Wpg. Monarchs	Melville
1916—Wpg. 61st Batt.	Regina
1917—Tor. Dentals	Winnipeg Vics
1918—Kitchener H.C.	Wpg. Ypres
1919—Ham. Tigers	Wpg. Selkirks
1920—Wpg. Falcons	U. of Tor.
1921—U. of Tor.	Brandon
1922—Tor. Granites	Regina Vics.
1923—Tor. Granits	U. of Saskatch.
1924—Sault Greyh'ds	Selkirk
1925—Port Arthur	U of Tor.
1926—Port Arthur	U. of Tor.
1927—Tor. Var. Grads	Ft. William
1928—Man. Varsity	Montreal V.
1929—Port Arthur	Mtl. St. F. X.
1930—Mont A.A.A.	Port Arthur
1931—Winnipeg	Hamilton Tig.
1932—Tor. Nationals	Ft. William
1933—Monct. Hawks	Sask. Quak.
1934—Monct. Hawks	Ft. William

RED SOX MAY LOSE GROVE'S SERVICES

Pitching Star Fears Sore Arm May Rob Him of Effectiveness.

BOSTON, April 5 — The Boston Herald last night was informed by its staff correspondent with Boston Red Sox in Florida that Bob (Lefty) Grove, southpaw pitcher purchased from Philadelphia Athletics reputedly for $100,000, feared his sore arm would prevent him from being any help to the club during the coming American League season.

U.S. COACH SOLD ON CANUCK RUGBY

Tod Rockwell Would Like to See American Football Kicker a More Offensive Threat.

DETROIT, April 5 (C.P.). — One game sold Canadian football to Tod Rockwell, former University of Michigan quarterback and later head coach at North Dakota, and made him one of the leading boosters in United States for inclusion of the rouge in American rules.

Rockwell saw Sarnia Imperials and Toronto Argonauts play last fall at Sarnia for the Canadian senior championship. It was one of the most thrilling gridiron battles he ever watched.

"Until the last 30 seconds of the game, you didn't know who was going to win," explained the chunky expert who preceded Benny Friedman as Michigan's quarterback. "There was always a chance that one of those kickers would shoot one a mile and score a single.

"I would like to see single-point scoring included in our code. Low-scoring games in United States are often dull affairs because out side of getting touchdowns we haven't many ways to score. Argonauts only beat Sarnia 4-3, but the lead changed hands twice, and then was finally tied before the winning single was kicked."

Rockwell is one American critic who does not think Canada has better punters than United States. Al Box of Argos and Bummer Stirling of Imperials would easily hold their own with the best college kickers on this side of the line, he conceded, but they would not have much advantage if any over at least a dozen Rockwell said he could name.

"But to make the kicker an offensive threat—that is what I like," said Rockwell. "Our kicking is purely defensive, whereas in Canada those single scoring points make it just the opposite. The rouge would wow the spectators over here."

"Boy, oh boy, how a halfback fights to get outside his goal line with the ball when he has caught it in the goal zone. That is what I regard as the most spectacular play in Canadian football."

BOB PHIN IS RE-ELECTED.

PRESTON, April 5 — Hespeler will again enter the O.B.A.A. Intermediate series this year, a meeting re-electing Bob Phin as president of the club, A. E. Parr secretary, and Aelxander Jardine treasurer. The team will enter in the intermediate B grouping. The financial statement showed a balance of $70.29 from 1933.

Hockey Results

ALLAN CUP FINALS.

xMoncton 5, Fort William 1.

xMoncton wins title, two games to one.

CANADIAN-AMERICAN FINAL.

xProvidence Reds 2, Boston Cubs 1.

xProvidence wins championship in three straight games.

ONTARIO RURAL HOCKEY.

Erin 2, St. George's 1.

WILLIAMS ACCEPTS POST.

VANCOUVER, April 5. — Percy Williams, former Canadian Olympic sprint ace, has written to M. M. Robinson, secretary of the Canadian British Empire Games Committee, accepting the post as manager of the men's Canadian track and field

If you have no energy — eat 1 or 2 cakes daily

LALLEMAND'S fresh YEAST

Medical authorities recommend *fresh* yeast. Lallemand's *fresh* yeast is very rich in vitamins B, G and D. Its purity and high quality is assured by Lallemand's years of experience. On sale at grocers and druggists.

In the New Larger Cake

Peterborough Curling Club Enjoys Successful Year

CAPITOL Last Times 7.00 - 9.00

FRIDAY and SATURDAY

GET A LOAD OF SONGS, LOVE AND LAUGHTER!!!

Get an earful, an eyeful, a heartful of this tuneful combination of Marion and Bing. . . . They sing, laugh, dance and romance their way to fame and fortune in movieland.

Going Marion DAVIES HOLLYWOOD BING CROSBY

FIFI D'ORSAY — STUART IRWIN — NED SPARKS
PATSY KELLY

"Funny Little Bunnies" Gorgeous Disney Silly Symphony | HARRY LANGDON "ON ICE"

MON. TUES. WED. "CATHERINE THE GREAT"

SPECIAL TREAT for the KIDDIES TO-MORROW MORNING, 10 o'Clock

—Three Mickey Mouse Comedies
—Three Colored Silly Symphonies
—One Krazy Kat
—One Popeye the Sailor
—One Our Gang Comedy
and
—Funny Little Bunnies
Children 10c Adults 25c

CAPITOL

To Parents: Give the kiddies a holiday treat. They'll enjoy this show.

EDDIE COLLINS IS NOT ALARMED

No Intention of Calling Off $100,000 Grove Deal With Connie Mack.

HIS FIRST SORE ARM.

BOSTON, April 5 (C.P.). — Eddie Collins, Boston Red Sox general manager, to-day refused to become alarmed about the reported flare-up of Bob (Lefty) Grove over his $100,000 southpaw pitching arm.

"When two such capable trainers as our Doc Woods and the Athletics' Doc Ebling, without having talked to each other, coincide in their diagnosis of Grove's sore arm, I am confident it will right itself in time," Collins said.

"I really am not surprised. You know this is the first sore arm Lefty has ever experienced, and you may well imagine his state of mind when it refused to respond to treatment at once.

"We have no intention of trying to call off our deal with Connie Mack. It was made in good faith and it is merely one of the breaks of the game that Grove should have contracted a cold or injured his shoulder muscles in some way."

Grove, according to reports from Orlando, Fla., suddenly threw down his glove yesterday while warming up with Coach Tom Daly. He had been cutting loose and became so excited when his arm twinged that he cried out:

"To h——l with it. I guess I can't do the club any good. I might as well hang up my spikes."

"Give me a man who's clean-shaven"

● Women won't *tell* you that stubble is offensive to them . . . they simply choose the man who keeps clean-shaven!

Why spoil your chances—socially or in business—by neglecting to shave as close or as often as you should? The Gillette Blue Blade is especially recommended for men with tender skin. Even two shaves a day, when necessary, are easy, pleasant. Shave with the Gillette Blue Blade tomorrow morning and feel the difference.

Highest Quality Positively Guaranteed

Gillette Blue Blades

NOW 5 for 25¢ • 10 for 50¢

RECORD IS SET EARLY CURLING BY LOCAL CLUB

Several Matches and Bonspiels Revived Owing to Long Spell of Continuous Play.

PRESIDENT'S ADDRESS.

J. T. Braund Elected President at Annual Meeting of the Organization.

After presenting his report as retiring president of Peterborough Curling Club, during which he reviewed one of the most successful curling seasons in the history of the club, W. M. Cruthers last night relinquished the chair in favor of J. T. Braund who was elected president for the ensuing year by acclamation.

The full slate of officers for the year 1934-35 was elected at the adjourned annual meeting last night as follows:

Honorary President—W. M. Cruthers.
President—J. T. Braund.
Vice-president—Howard Clegg.
Committee of Management — Messrs. G. D. Carlisle, Norman H. Hamley, James W. Richmond and E. R. Shirley.
Representatives to O.C.A.—W. M. Cruthers and J. T. Braund, alternative.
Auditor—H. C. Sootheran.
Umpire—Herb Martin.
Chaplain—Rev. Dr. A. T. Barr.
Bonspiel committee—Messrs. Irwin Hamley, Cecil Williamson, Walter J. Oke, Ray P. Best.

Retiring President

Referring to the fact that the curlers had never experienced such a steady winter in Peterborough, Mr. Cruthers remarked that the ice-maker had taken advantage of the early cold in November, curling being commenced in the third week of that month and having continued without a break until towards the end of the first week in March.

"This has established a record for continuous curling on natural ice that will probably stand for some time. Our opening curling date of November 23, is as far as we can find, a record for Peterborough, and the closing date March 30, only falls a day or two short of another record," he stated.

As a result of favourable weather conditions it had greatly helped to revive several matches and had allowed the club to run off a number of bonspiels and friendly games with other clubs that had not been possible in past years.

"In December we curled for two cups which have been presented to the club and which were originally won in a Toronto Bonspiel in 1892 by a former member of our club, in the person of A. T. Attrill. First prize in this competition was won by Dr. N. H. Sutton's rink and the consolation draw by Walter J. Oke's quartette," he remarked.

Twenty-Eight Rinks

On January 1, in the annual president versus vice-president games, Mr. Cruthers noted there were twenty-eight rinks entered and the vice-president J. T. Braund not only won his own game but the total for the day.

The Robert Neill Trophy was run off early in January on what was probably the poorest ice of the year. The winning rink in this competition which is open to regular schedule rinks of the district was Jack Sedgwick's rink with Jim Richmond's rink the runner up.

The open bonspiel was run on the three game plan again this year, 26 rinks entering the competitions. The Matthews-Blackwell Trophy was played for the first day and was won by F. Brimmell's rink from Lindsay with Don Best's rink the other finalist. On the second day the winner of the Morrow Trophy was Ray Best's rink, this rink being the only one to complete the day's play with three wins. Martin Chenhall's rink finished in second place with two wins and a draw to their credit.

The regular schedule games were completed practically to schedule with only one or two games remaining unplayed. The group winners were rinks skipped by Pete Laing, Ray Best and Walter Oke. In the play-off between these rinks, Ray Best's rink won first, Pete Laing's rink second, and Walter Oke's rink third.

The vice-skips bonspiel was won this year by George Greer after a very close game with Stan Lowe, last year's winner.

Front End Bonspiel.

The Front End Bonspiel was as successful as ever and some very close games were played. The final winning rink was skipped by Lou Brookes and the runner up Jim Cullen.

In February the clubs facilities were placed at the disposal of the Kiwanis Club for a one day Bonspiel, the proceeds from which (nearly $100) will go to the Children's Summer Camp in Jackson's Park. This spiel was exceptionally well supported by nine outside rinks and 15 local rinks.

First prizes went to Percy Percy Skitch's Lindsay rink, second to Ray Bacon's rink, third to Harry Lucas' Cobourg rink. Norm Hamley and Dr. Sutton skipped the other rinks in the play-off.

Smaller spiels have been run by the Games Committe on Saturday afternoons and spare evenings for everything from spoons to hams. These have proved popular and the Games Committee have been able to turn over to the committee a considerable fund which will help to defray the cost of prizes this year.

Some Statistics

Herb Martin, umpire-icemaker-reporter figured that nearly 800 games were played during the season. He also advised that the curlers at Peterborough swung over 2900 tons of rock which was thrown a total distance of about 3,500 miles, not taking into acount some of the fast ones of Alex Kay, Archie Gates and "Doc" Sutton.

Rinks representing the club took part in the Tankard and District Cup games but failed to win the district play-offs. "However," the retiring president remarked, "as Lakefield the district winners did not go to Toronto to play-off, we were privileged as runners-up to send a rink to Toronto. At the last moment R. F. Downey consented to take a rink to represent the club and had some success winning the first game or two."

Mr. Cruthers expressed the opinion that the club should reconsider the present method of picking rinks to represent the club in the O.C.A. play-offs in both Tankard and District Cup competitions.

Junior Activity

In connection with junior activities it was interesting to note that the boys played over 50 games during the season.

The Ontario Ladies' Tankard was played in Peterborough with rinks from Toronto, Kingston and Lakefield. A Peterborough ladies' rink also visited in Quebec and had a couple of games with the "irons."

Between sixty and seventy games were played by Peterborough rinks at outside clubs, in bonspiels and friendly games. George Cairn's rink won the McLaughlin Trophy at Oshawa for the second year in succession and a rink skipped by Mr. Cruthers won the Lindsay Kiwanis Bonspiel.

One rink went to Lindsay bonspiel, two rinks to the Oshawa bonspiel; two to the Lindsay Kiwanis Bonspiel, one to Toronto Bonspiel and five to Oshawa Kiwanis Bonspiel.

The Lindsay, Lakefield and Bobcaygeon cup games were played, the Lindsay and Bobcaygeon cups not having been played for some years. Lindsay were victorious in the Lindsay - Peterborough cup games, while Peterborough won the Lakefield and Bobcaygeon cups by small margins.

Friendly Games

Friendly games were played at Lakefield, Lindsay and at the Toronto Strathcona Club, three rinks being royally entertained in Toronto. We were also privileged to entertain the Strathcona, Lindsay, Bobcaygeon and Lakefield Clubs.

Sympathetic reference was made by the retiring president to the loss sustained by the club in recent months by the sudden deaths of "Dick" Davidson and "Lou" Bowes, who were referred to as "good sportsmen; good fellows and gentlemen always."

After having noted a gratifying increase of twenty per cent in membership, which this year with decreased fees gives the club approximately the same revenue as last year, the retiring president concluded his address by thanking all members for their co-operation throughout the year, with special mention of the committee of management; the Open Bonspiel Committee headed by Harry Foote, and the Games Committee under chairmanship of Howard Clegg.

Financial Statement

The financial statement certified by the auditor and presented by J. W. Mayneord, secretary-treasurer, showed total receipts of $2,235.15 as against total expenditures of $1,702.60 leaving a credit balance as at March 19 last, of $532.55.

The statement Mr. Mayneord explained covered the financial year and not the curling season.

Dr. Sutton, member of the executive of the O.C.A., tendered a brief report of the meeting of that organization which he attended in Toronto, and discussed the single versus double rink in Tankard and District Cup competitions, which is one of the live issues before the association.

As a result of some discussion on the question that followed, Dr. Sutton was instructed when attending the next annual meeting of the association to vote in favor of a single rink Tankard contest, and a double rink District Cup contest.

Arising as a result of a protest made during the past season, discussion also arose a to the legality of junior curler playing in senior schedule events. A motion was recorded that "junior curlers be not allowed to take part in senior schedule games." Ray P. Best was the mover and W. M. Cruthers seconded.

Amendment Defeated

The resolution carried at the vote, 21-17, defeating an amendment moved by Dr. Sutton and seconded by A. W. Archibald, "that no member of the junior club be allowed to take part in scheduled senior games, unless there is no member of the senior club available to fill in the vacancy, but that if a junior is so used, the rink using a junior shall incur a penalty of one point for every six ends."

Prize Winners

Prizes won during the past season were preesnted as follows:

First Schedule.—J. Kendry Trophy and individual electric table lamps, to R. W. Knox, G. Sorensen, G. W. Green, Ray Best, skip. Runners-up (card tables): H. Campbell, R. V. Dawson, H. C. Giroux, W. M. Laing, skip. Third (casseroles): J. D. Mather, C. H. Huffman, T. Holyman, J. Walter Oke, skip.

Vice Skips' Bonspiel (E. G. Patterson Trophy and individual pen and pencil sets: to D. C. Moore, George Sorenson, Don Best, G. W. Green, skip. Runners-up (grillettes): Herb Girven, E. L. Sackville, Dr. N. H. Sutton, Stan Lowe, skip.

Leads' and Seconds' Bonspiel (R. L. Dobbin Trophy, and auto-rugs): Bruce Gillespie, A. Padgett, David Grant, Lou Brooks, skip. Runners-up (sweater coats): James Cullen's rink.

A. T. Attrill Cups—Walter Oke and Dr. N. H. Sutton.

Belgium does not expect to be compelled to borrow any funds this year.

Additional Sport, see page fifteen

SPORTS DAY BY DAY

Hockey — Bowling — Boxing
Basketball — Curling, Etc.

By C. J. P.

Humans like something for nothing, and even rasslin' fans are human! And since most of our plugging in the paper is for paid sports, we're glad this time to be able to announce something that's free. It's the amateur rasslin' card at the "Y" this evening, starting at 8.30, and a show that would draw pretty well even if the admission was two bits or so. Six or seven matches will be staged between the best grapplers in town; and two Ontario champions will be here. Here's the card and the spectators are welcome: Bill Hogan, local champ at 126, vs Waddie Waterman at 135; Fred Williams, 135-pound champ here, agianst Jack Bennett at 145; Andy Chartran, 152, vs Kitch Johnson, 154; Waldie Myers, Ontario 135-pound champion, against Bill Taylor, 158; and Ben Engelbloom, 145-pound Ontario titleholder, against Bill later; Carlos Routley and Frank Leahy in a burlesque of the pro game; and possibly Jack Gardner and Mick Magee.

• • • • • • •

Hugh Campbell told us yesterday that he was no longer interested in icing a senior "A" team here in the O.H.A. next winter. He had been more or less mulling the matter over in his mind, but since the C.A.H.A. turned thumbs down on permitting commercially-named squads to go outside of the O.H.A. in playdowns, he said, "Nothing doing, I'm not interested under such circumstances." You can't blame him, and it looks like many of these strong commercial teams arcund Ontario and in Toronto will continue to play independent hockey and hurt the O.H.A.—and consequently the C.A.H.A.—because of the latter body's dumb action. Too bad locally, as the "Sea Horses" or whatever they would have been called, would have been welcomed here by hockey fans hungry for a return to senior hockey.

• • • • • • •

Incidentally, while talking to Hugh Campbell he spoke of the possibility of the senior ball club—of which he is president—giving the City Baseball League ten bucks to pay its affiliation fee to the O.B.A.A. this week. Just a donation to help the kids' loop get started off right. That's a swell idea and a nice gesture on the part of the senior club officers who have plenty of financial worries of their own these days preparatory to getting a good team lined up and equipped properly for the C.O.B.L. campaign. And it'll mean another vote at the convention in Toronto Saturday.

• • • • • • •

Here's an item from the Detroit Tigers' training camp down south we got a kick out of: "There are indications that the fighting breed of ball player is making his way back to the nation's diamonds. When Manager Cochrane was showing his Tigers how double steals should be broken up, Jo-Jo White as a base-runner, knocked Flea Clifton galley west on third base. At the first opportunity, Clifton begged Jo-Jo to show him how he slid into the bag. 'I'd like to know how to do that. You nearly kicked my lung out,' said Flea. White demonstrated. He slides with one leg crumpled under him. As he reaches the bag he swings the other leg high and over. It is a steel-shod scythe which mows down arms, legs and feet of the infielder trying to tag him. White is very successful with it. He knocked Johnny Hodapp right off the Cleveland club with it. He knocked glove and ball clear out into centre field off Blondy Ryan of the Giants in the Polo Grounds last spring. Clifton watched him with great interest. That's swell,' he said. 'That will bounce 'em around, won't it?' A tough guy, Mr. Clifton. He could do it before he left the field."

• • • • • • •

Westclox Seniors last night copped the Ladies' Basketball League championship for the second straight year when they pulled out a 10-6 verdict over Blue Petes down at the Y.W. They won the first game of the series, the second was a tie, and this third fixture wound up the girls' cage season with a bang. It was a fine contest, with the Blue Petes crowding the Alarm Lasses all the way, but the latter having a bit more punch, chiefly through the shooting of G. Robinson who scored six points, to gain the nod. B. Thirnbeck got three points for the Clockmakers and M. Terrace the other one. For the losers, J. Allen notched four points while J. Harvey and V. Davidson got one each. Four of their six marks came on penalty throws. This league has had another good season, and the winners are worthy ones.

• • • • • • •

Chicago Hawks and Detroit Wings are at it again this eve in Detroit, tangling in the second game of their three-out-of-five series for the Stanley Cup. Hawks won the first in overtime, 2-1. We don't know if this one is broadcast or not, there being no announcement one way or another at the time this was being written. Arrangements are completed for the Leafs'-Wings' tour of Western Canada after this series is settled. Conny Smythe will take the Toronto squad and these players from Detroit: Oude, Young, Buswell, Graham, Weiland, Aurie, Lewis, Goodfellow, Sorrell and Wiseman, and Jack Adams may make the trip also. They'd better make peace first between Clancy and Young as the King is quite peeved at the Detroiter for putting him out of the recent series through injuries.

• • • • • • •

The Bay of Quinte Baseball League has become resigned to the shift to intermediate 'A' ball as ordered by the O.B.A.A., all except the Brighton team. This outfit may desert the loop and go outlaw with the Northumberland circuit which consists of Baltimore, Colborne, Grafton and Roseneath. Brighton, of course, is outclassed in that Quinte loop, but the solution would seem to lie—as the Belleville writer points out—in the O.B.A.A. getting the Northumberland League to return to organized baseball as intermediate 'B' teams, and give Brighton permission to play in this league. All is quiet yet on the E.P.L. front up this way.

• • • • • • •

Ed Allan in the Mail says: "The prediction was made in this column over a year ago that baseball players in Ontario would not be ordered to procure amateur cards. One of the amendments to come before the annual meeting of the O.B.A.A. here this week calls for the removal of this clause from the constitution." That amendment may or may not pass, but would be a boon to clubs and players if it did get the approval of a majority of delegates. As a matter of fact there are quite a few controversial matters coming up at this session and it should be one of the liveliest conventions the baseball men have put on in years. Starts Friday evening in the Royal York Hotel, Toronto, and ends up sometime Saturday afternoon.

• • • • • • •

Grab-bag: Boys' Hobby Show at the Y.M.C.A. is on this Friday and Saturday, marking the windup also of the various sports' tourneys in connection with it . . . . We expect to get Tommy McClure's lineup for the pro rasslin' dard here a week from tomorrow night . . . . Men's cage playoffs should be starting the end of this week or early next—we haven't heard . . . . Softball teams, of the male gender, are keeping their eyes peeled on the probably strong C.G.E. entry, and refusing to commit themselves yet . . . . Knotty Lee is expected to arrive in Peterborough in another week to get squared around for baseball.

Regent ENTERTAINMENT

TODAY AND FRIDAY
Double Feature Bill
Last complete show starts at 8.30 p.m.

A Riot of Romance Life and Laughter — Feature No. 1

FEATURE NO. 2
The famous Book of the month becomes the picture of the year.

EDW. G. ROBINSON
DARK HAZARD
GENEVIEVE TOBIN · GLENDA FARRELL

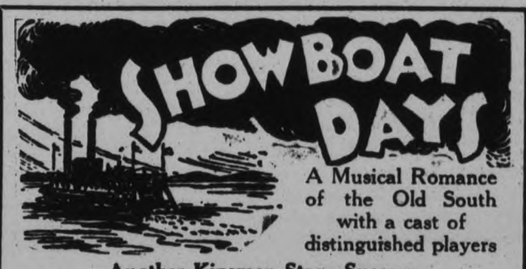

A Musical Romance of the Old South with a cast of distinguished players

Another Kinsmen Stage Success

Singers! Dancers! Comedians!

GRAND OPERA HOUSE
Thursday - Friday APRIL 19 - 20

Proceeds devoted to Eye Clinic Work Among Underprivileged Children.

TICKETS NOW ON SALE—50c, 75c, $1.00.

Bill McKechnie Looks for "Rabbit" To Rejoin the Boston Tribe in May

(By The Associated Press)

St. Petersburg, Fla., April 5. If Manager Bill McKechnie of the Boston Braves is right, then Rabbit Maranville, who broke his leg in a game with the Yankees last week, will be back in a tribal uniform before the season is very old.

"I look for the Rabbit to rejoin us in May" said Bill, who is optimistic if anything else.

× × ×

San Antonio, Tex.—Manager Charlie Grimm had a suspicion that his cub pitchers weren't so hot this Spring. Now he's convinced of it.

Pat Malone, Bill Lee, Dick Ward. Ansroy Joiner were nicked for 24 hits by the San Antonio Missions yesterday as the Cubs won the Spring training trip's high scoring game, 24 to 21.

× × ×

Bradenton, Fla., April 5.—(Schoolboy) Rowe, youthful Detroit righthander, will make his first pitching start of the season against Montreal tomorrow after having been doctored for a sore arm. The Tigers play the St. Louis Cardinals to-day.

× × ×

Atlanta.—Lou Gehrig's bat has sounded a warning to Babe Ruth and Jimmie Foxx that they'd better look to their laurels this year. In two days here Lou walloped three home runs, a triple and a single and batted in ten runs.

It's Your Chance to

DRESSWELL
when
Mr. Stan. Osborne
The Representative of
"Dresswell Clothes"
VISITS OUR STORE ON
Friday and Saturday, April 6 and 7

If you have never been measured by a Dresswell representative there is a pleasant surprise in store for you, and a bigger surprise still when you put on your first Dresswell suit. Don't take our word for it, order a suit during his visit. He is ready and waiting to offer you any suggestions.
Every satisfaction guaranteed as to fit, style and workmanship.

McWilliams & Co.
374 GEORGE ST.
Opp. Woolworth's. Phone 433.

Character From Handwriting

By BLANCHE A. DRAPER

A Feature Conducted by Peterboroughs Leading Handwriting Analyist for the Readers of The Examiner

Full name and address (complete) must be given in all samples sent in.

Marjorie Lightowlers,
89 Princess Street, City.

Your handwriting is indicative of a longing to make something worth while out of your life but insufficient will power and determination to bring the desired results. You are a lover of beauty You are ambitious and have a certain amount of talent. You are affectionate and easily upset. You would be wise to get out into the sunshine and fresh air as often as possible. Your type should guard your health. You are born under the sign of Libra—the Balance. August and December are your best months and Friday is your best day. Your number is 3. You are possessor of a rather vivid imagination and if it is put to constructive use it should help you considerably.

Isobel Malone,
Norwood, Ont.

Your handwriting shows that you are a person who is ever on the look out for new ideas and plans. You never seem to be quite satisfied with prevailing conditions, or with yourself. You are intelligent and interesting, but will not admit the fact, because of a false modesty. You are a creature of many moods and should try to create harmony in your mind by wearing only the correct colors suitable to your type and your moods. Study your best points, make the most of them, meet new people, get out and make yourself interested in the characteristics of other people. I feel sure that you will find much more happiness and contentment than you appear to be receiving at present.

Yvonne Baker,
Hastings, Ont.

The handwriting on your sample for analysis indicates a changeable nature, rather imaginative and inclined to be impulsive. You appear to want to do so many more things with the time at your disposal, than your health will allow. There is an interesting quality noted in the formation of some of your capital letters in that your material sense is oftentimes overbalanced by the idealistic. You are good natured and have a fine sense of humor. You enjoy music and like out of door recreations. You seem to be sympathetic towards physical sufferers, however. I would not suggest nursing, because your own health would suffer in sympathy with the patient. So by all means be a clerk. You are born under the sign of Aries the Ram, ruled by Mars. June and July are your best months and Tuesday your best day. Your number is 5.

Jean Wright,
438 Roger St., Peterborough.

The handwriting as delineated on your sample for analysis reveals a rather sharp disposition. You are inclined to want your own way and feel quite hurt if you do not get just what you desire at the moment. Some of your letter formations reflect imagination and determination. You are kind, honest and of a general all round good nature. Your capitals suggest an artistic talent which should be developed if possible. Your birthsign is Sagittarius the Centaur, ruled by Jupiter. Your number is 9. Your best months are February and June. Your most fortunate day is Thursday.

Cherry Collins,
Hastings, Ont.

The handwriting as delineated on your sample for analysis reflects ingenuity and keen intelligence. It tells of discernment and quick thinking qualities. The attendant flourishes of some of your letter formations emphasize confidence, diligence and pride in personal affairs. The small letter formations establish the fact that you are destined to be successful if you continue along the same energetic lines which seem to interest you at the present. Executive ability and the power of supervision belong to you. Try to study languages with a view to bettering your knowledge of books. You are born under the sign of Cancer the Crab, ruled by the Moon. Your number is 10. Your best months February and September and your best day Monday.

Miss Isobelle Hamblin,
433 Armour Rd., Peterborough.

Your handwriting is that of one who is of a very decided and interesting nature. You are one who knows what to expect of others, but who is not certain of the power to delineate characteristics as yet. No doubt if you gave this subject more time and study you would become so engrossed in it's disclosures that you would be tempted to take it up as a life work. Your will power is not quite as well established as you would like it to be, but as you are not by any means mature in years, there is ample time in which to overcome this trait. Your general character is very good. You should be interested in all things scientific—psychology, graphology and numerology, etc. Your birthsign is Gemini the Twins, ruled by Mercury. Your number is 3. Your most fortunate months are April and August and Friday is your best day.

Answer to previous puzzle

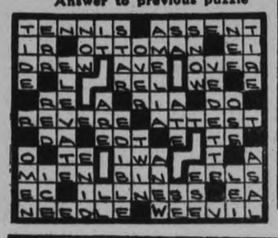

THE STARS SAY . . .

By GENEVIEVE KEMBLE

For Friday, April 6

A particularly lively day, with much tension, bustle and excitement, is presaged by the directing planetary operations. Those affairs in connection with rings, mergers, secret bodies, or manipulated by elements of secrecy, conspiracy or diplomacy, should thrive best.

Those whose birthday it is may find their affairs thriving most signally through methods of intrigue, connivances and subterfuge rather than open measures, during the year.

A child born on this day may have some talents of a strategic, bustle or conniving order, succeeding best with organizations or circles in which intrigue flourishes. Its capacities lean to the unusual, curious and its ideals may be utopian.

MARMORA.

Miss Vera Bonter of Queensboro, is spending Easter week with her parents, Mr. and Mrs. Robert Bonter.

Miss Doris McInroy visited relatives at Campbellford over the week-end.

Messrs. Norman Ray and Thomas McConnell have moved into the Dunlay house on Matthew Street.

Mr. Lingham Martin was admitted to Belleville Hospital on Sunday evening, suffering from appendicitis.

The production of creamery butter in Canada in 1933 was 215,917,335 pounds, an increase of almost two million pounds, or 0.89 per cent, as compared with 1932.

BURDOCK BLOOD BITTERS

Those Nasty Little Pimples

Thousands suffer untold miseries from the knowledge that these blemishes make them disgusting to those with whom they come in contact. They worry, day after day, wondering how they can get their skin cleared up. The way is to use Burdock Blood Bitters; a remedy that drives out the impurities from the blood, and when this is done the complexion is left without the sign of a pimple.

For sale at drug and general stores; put up for the past 55 years by The T. Milburn Co., Limited, Toronto, Ont.

Cavan

Miss Helen Lough of Ottawa is spending the Easter holidays with her sisters, Misses Jean and Vivian Lough and brother Roy.

Mrs. W. Card and son Melvin are visiting friends at Maynooth.

Miss A. Bowles of Peterborough spent Good Friday with her parents, Mr. and Mrs. Thomas Bowles.

Mr. and Mrs. S. Touchbourne of Peterborough are visiting the former's sister and brother, Miss Bertha and Mr. Eugene Touchbourne.

Miss Lois Lang of Toronto is visiting her parents, the Rev. and Mrs. Lang for the Easter holidays.

Mrs. Wilbert Werry and son Neil have returned to their home in Blackstock after spending a few days with her parents, Mr. and Mrs. T. Harkness.

Miss F. Hunter attended the funeral of the late Mrs. Hutchinson in Peterborough last week.

Mrs. W. Hunter has returned home from Toronto where she has spent the winter with her daughters, Misses Hazel and Gwen Hunter.

Miss Alma Perrin of Toronto is spending the Easter holidays with her parents, Mr and Mrs. J. Perrin.

Mr. Emerson Richards of Toronto is visiting his parents here for the holidays.

Mr. Fred Papineau is visiting his brother in Detroit.

Misses Margaret and Eileen McCamus of Toronto are visiting their father, Mr. Robert McCamus for the Easter vacation.

Miss Pearl Richards of Norwood High School is spending the Easter holidays with her parents, Mr. and Mrs. S. Richards.

Mr. Clarke Swain of Toronto is visiting his parents, Mr. and Mrs. J. C. Swain.

Mr. and Mrs. Ernest Simpson and son Bruce spent the week-end with friends at Smith Falls.

Trent River

The first flow of sap was seen on the holiday.

Mr. Edward Forbes of Round Lake has purchased the farm of Mr. P. McCann near Mud Lake and with his wife and family have taken possession.

Miss Eva Inkster of the continuation teaching staff Marmora is spending the Easter recess at the parental home.

Mr. and Mrs. Donald McQuaig (formerly Doris Robson) and little son Lawrence returned Saturday to Toronto after spending a week at the home of Mr. and Mrs. Bert Robson and other relatives.

Miss Annie Hutchinson of Toronto Public School teaching staff and Mrs. Cunningham, Gloria and Omer are Easter visitors with Mr. and Mrs. Wm. Preston.

Mr. Bernard Ralph of Peterborough was an Easter visitor with Mr. and Mrs. George Brousell and family.

The Misses Laura and Agnes Wight returned to Toronto Sunday after spending over Eastertide at the home of their mother, Mrs. A. Wight at "Cedar Isle."

Mr. John Boyd returned Friday night from Foxboro where he was guest with his nephew and niece, Mr. and Mrs. John Boyd, Jr.

Mrs. H. Ridley Wood has a birthday anniversary Wednesday, April 4th. Her many friends wish her many happy returns of the day.

The Ladies' Aid meeting will be held Wednesday afternoon at the church.

Miss Doreen McMullen has accepted a position in Peterborough.

Warkworth

Miss Clara Ewing of Toronto is spending the Easter holidays at the parental home.

Mrs. Wallace Baker and son Cameron are spending a few days in Ottawa. The guests of Rev. Russell and Mrs. McGillivray.

Miss Clara Gregory is spending the holiday with her parents in Kingston.

Mr. and Mrs. C. L. Cryderman of Toronto are holidaying with friends in town.

Mr. and Mrs. Archie Frost and daughter Barbara of Beeton are visiting her parents, Mr. and Mrs. William Drewery.

Mr. George and Laura Wolfraim of Castleton are visiting their grandparents, Mr. and Mrs. W. J. Harper.

Miss Josephine Johnson and Miss Mabel Duncan of Toronto are guests at the home of Mr. and Mrs. Grant Allen.

Mr. and Mrs. Jack Mowat, Mr. and Mrs. Alex Aird and Mr. Robert Mowat of Toronto are visiting at the home of their parents, Mr. and Mrs. Alex Mowat.

Miss Maud Cooper of Queen's, Kingston is the guest of her parents, Dr. and Mrs. Cooper.

Mr. James Armstrong is visiting his son Harry in Toronto.

Miss Clara Richards of Toronto is spending the Easter holidays with her mother, Mrs. Clara Richards.

The friends of Mrs. Alex Mowat are sorry to hear of her recent illness and hope for a speedy recovery.

"Splitting" Headaches

Until she learned why she was always miserable—and found out about NR Tablets (Nature's Remedy). Now she gets along fine with everybody. This safe, dependable, all-vegetable laxative brought quick relief and quiet nerves because it cleared her system of poisonous wastes—made bowel action easy and regular. Thousands take NR daily. It's such a sure, pleasant corrective. Mild, non-habit-forming. No bad after-effects. At your druggist's—25c.

NR TO-NIGHT

"TUMS" Quick relief for acid indigestion, heartburn. Only 10c.

You will find many things in the Classified Ads of The Examiner.

Are You Slipping?

It may be the Nerves

Is your daily task a worry to you?
Are sleepless nights robbing you of mental vitality?
Are you irritable and grouchy with our wife and family?
It is time for a check up.
There may be some organic disease,
But the chances are that it is the nerves.
Consulting physicians say that now
60% of their patients have nervous disorders.
Worn out by worry and anxiety,
The vital organs fail in their functions.
The vital nerve force is lacking.
You can put new nerve force into the system
By using Dr. Chase's Nerve Food.
This treatment supplies the ingredients,
From which new, rich blood is created.
It feeds the nerves back to health and vigor.
It makes you feel fit and look well.

BRICK BRADFORD—In the City Beneath the Sea — By William Ritt and Clarence Gray

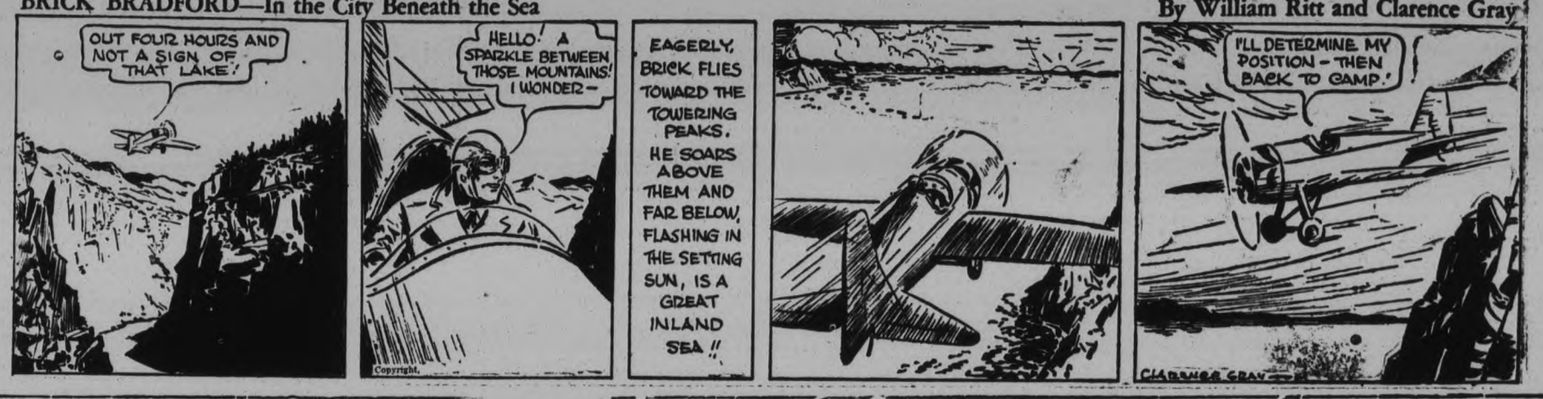

MUGGS McGINNIS — Backwater — By WALLY BISHOP

HIGH PRESSURE PETE — Tough on Pete — By GEORGE SWAN

THE TUTTS — By Crawford Young

TILLIE THE TOILER — By Russ Westover

BRINGING UP FATHER — By George McManus

For Profit USE THE CLASSIFIED For Profit

WANT AD. RATES

Cash 1 Cent per Word or Figure per Insertion.

Minimum Charge, 25c for Any Advt.

If Charged 1½ Cent per Word or Figure per Insertion.

Phone We will call for your Ad. and give you the cash rate. **1600**

CHARGES:

Birth Notice	50c
Death Notice	50c
Locals (Local Page), per inch	$1.00
Black Locals (Local Page), per in.	$1.40
Card of Thanks	50c
In Memoriam (up to 2 inches)	75c
Over 2 inches, per inch	50c
With Black Border, extra	25c

INDEX TO EXAMINER CLASSIFIED WANT ADS.

Agents Wanted	L
Boarders Wanted	F
Business Opportunities	K
Chiropractor	U
Cottage, Summer Resorts	E
Dressmaking	Z
Employment Wanted	J
Female Help Wanted	H
Found	N
For Rent—General	C
For Sale—General	A
General Notice	T
Help Wanted (Male or Female)	X
Live Stock	O
Lost	M
Male Help Wanted	G
Personal	R
Pet Stock	W
Poultry for Sale, and Eggs	P
Radio	I
Real Estate for Sale	D
Salesmen Wanted	Y
Situations Vacant	V
To Rent—Houses, Apartments	B
Used Cars for Sale	S
Wanted—General	Q

a For Sale—General

DRY MIXED WOOD. EDWARDS' Fuel and Transfer. 'Phone 130. 6d-82-668A

GOOD TEAM DEMOCRAT, COMplete. Apply Albert Bendelow, Route 1, Ida. 3d-82-684A

BARRED ROCK HATCHING EGGS—Stock blood-tested for five years; excellent fertility. Prices reasonable. Write Box 97, Millbrook, Ont. 4d-29,31,5,7-391A

LOAD MIXED WOOD, $2. HARDwood, $2.50 Pulkinghorn. 'Phone 278. 25d-102-692A

OIL-CHANGE — GUARANTEED Motor Oil—All weights, 75c per Gall. Car Greased, 50c. Car Washing, 75c. Simonizing, $4.50. Polishing, $2.25 Your Car called for and delivered. Oil-Ateria, 182 Simcoe Street. 'Phone 777. 6d-83-702A

12" MIXED WOOD, 40% HARDwood, $6 Cord. 12" Body Hardwood, $8 Cord. Green Body Hardwood, $6 Cord. 'Phone 2097. 6d-83-697A

EATONIA CARRIAGE, IN GOOD condition. 368 Mark Street. 2d-81-711A

ONTARIO CEDAR SHINGLES, SAWN in Peterborough. We would appreciate having those interested look our Stock over. Kingdon Barrel Factory, 3280. 6d-84-4657A

SET OF ENCYCLOPAEDIA, ALSO Books on Education. 364 Rogers Street. 3d-81-715A

GERHARD HEINTZMAN PIANO — Cost $475. Will sell for $100 cash. Combination Bed, also Dresser. 'Phone 593W. 2d-81-772A

FULL MEASURE! QUARTER CORD Dry Mixed Wood, $1.50. 'Phone 58. 4d-82-739A

PRESSED OAT STRAW AND HAY. 'Phine 511 ring 6, Lakefield. 2d-82-4684A

ONE-HORSE PLOW, ALSO ABOUT 5 Cords Soft Wood, $2.50 Cord. 256 Carlisle Avenue. 2d-82-787A

BARLEY, O.A.C. 21, GRADE NO. 1; Good Oats, Clyde Horse, 4 years. 'Phone 997 ring 23. 3d-83-784A

AXMINSTER RUG, SIZE 9 FEET x 12 feet, in good condition. Apply 190 London Stret. 2d-83-793A

REBUILT C.C.M. SPECIAL DELIVery Wheel. 'Phone 234. 2d-82-4678A

MIXED WOOD, $2, 12". STEPHENson, 3676W. 6d-86-4682A

FORD TRUCK, CLOSED CAB; ALSO a large Refrigerator, suitable for Store. Apply 815 George Street North. 2d-3,5-4654A

IMPORTANT!

In requesting us to call for your ad, the order must be phoned before 11 a.m. in order to insure it being inserted on the same day.

a For Sale—General

13' SKIFF, JOHNSON MOTOR, Chevrolet Truck. 145 Hunter E. 3d-81-740A

GOOD HAY. H. FIFE, R. 1, INdian River. 3d-82-760A

PIANO, FIRST-CLASS CONDITION. Apply 536 Charlotte Street. 3d-82-755A

165 HOUSEHOLD AND FARM NEcessities. Familex Guaranteed Products. H. Kerr, 59 Hilliard, Distributor. 3d-82-747A

THREE-PIECE CHESTERFIELD. APply 273 Romaine. 3d-82-751A

GERHARD HEINTZMAN VICTROLA, with 75 Records. Apply 709 Water Street, Apartment 12. 3d-82-768A

PINE SLABS, $2 HALF-CORD. Baker's Wood Yard. 'Phone 676. 26d-105-764A

SLIGHTLY USED FURNACE, ALSO Electric Washer, Fifteen Dollars. 'Phone 3071. 2d-81-766A

GENTLEMEN'S SUITS, CLEAN AND up-to-date in every respect, at only $3.95 up. Coats, $1 up. Pants, $1 Vests, 25c All kinds of Furniture very reasonable. Ruskin's Aylmer Street (opposite Fire Hall). 4d-93-777A

GAS STOVE, WITH OVEN. 32 WARE Street. 3d-82-769A

MISS SIMPLICITY WATER POWER Washer, good condition. 5252W. 3d-82-775A

FALL WHEAT, FIT FOR SEED. Harold Rowan, Ida. 3d-81-724A

SET DOUBLE HEAVY HARNESS, BY Auction, on Market, Saturday. 2d-81-779A

BEST ENGLISH HOUSE AND FLOOR Paint, 49c Pint, 90c Quart. Record Store. 2d-81-779A

MISSES' SUITS, COAT, DRESSES — good condition. 569 Harvey. 3d-83-802A

SINGER SEWING MACHINE, LIKE new, Thirty-five Dollars; Good Drophead Machine, Twelve Dollars. Have you been told you can't get Parts for your Sewing Machine? We have parts in stock for any make, no matter how old. We Repair any make Machine. Satisfaction guaranteed or no charge. Twenty-two years' experience with the Singer Company. We do Hemstitching. Empire Paint Store, 301 George Street. 'Phone 2480. 2d-82-799A

60-EGG INCUBATOR AND BROODER, Blue Wicker Carriage. 'Phone 2871F. 3d-83-4695A

NEW ELECTRIC WASHER, USED AS Demonstrator for three months; big reduction; One Used Machine, not three years old, owner moved to country; must be sold. Also One Good Machine at Twenty-eight Dollars. Apply 261 George Street. Open Evenings. 2d-82-812A

TWO 400-INCUBATORS, $18.00 EACH. Write Box 306, Millbrook. 3d-83-808A

ENGLISH PRAM, IN GOOD CONDITION. Reasonable. 511 King Street. 3d-83-809A

INCUBATOR, 250-EGG, $10.00. 'Phone 3094. 3d-83-811A

NEW SCALE WILLIAMS PIANO — Cost when new $550. Will take $65.00 cash; lovely piano for school or church. Apply Rear 183 Charlotte. 2d-82-813A

THREE-BURNER GAS STOVE, WITH Oven. 'Phone 296W. 3d-83-817A

b For Rent—Houses and Apartments

HEATED APARTMENT, IN GRAND Central Building. Possession arranged. Apply 437 George Street. dtf-B

TWO LARGE ROOMS, PARTLY FURnished; reasonable rent. Apply 377 Bethune. 3d-83-4681B

UNFURNISHED ROOMS. APPLY 294 Stewart Street. 3d-83-785B

FOUR AND FIVE ROOMED APARTments, central; low rent; Unheated. 'Phone 2244, Nights 1027. 3d-83-786B

BACHELOR APARTMENT, FURNISHed; reasonable. 'Phone 3825 3d-83-797B

MODERN 6-ROOM HOUSE, GARAGE, Bonsacord Street. Vacant May 1. Eight-Room House, Reid Street. Apply 660 Reid. 1d-81-796B

APARTMENT, HOT WATER HEATing. 'Phone 3825. 3d-83-798B

SEVEN-ROOMED HOUSE, EDISON Avenue, garden, electric pumping system, garage. Immediate possession. 170 Albertus. 3d-82-754B

HOUSE FOR SALE, RENT, OR EXchange. Apply 285 Dalhousie. 3d-81-742B

BRIGHT, HEATED APARTMENT, Furnished, Unfurnished. Summer rates. Bell Apartments, Hunter Street. 3d-81-737B

COUPLE FOR FOUR - ROOMED, Hated, Modern Apartment, refrigeration. 193 Romaine Street. 3d-83-800B

b For Rent—Houses and Apartments

HEATED APARTMENT IN BANK OF Commerce Building. Immediate possession. Apply 437 George Street. dtf-4177B

LARGE, BRIGHT, FURNISHED Rooms, all conveniences; central. 'Phone 1993W. 6d-83-681B

HEATED APARTMENT, 4 ROOMS; nicely decorated; convenience. 553 Downie. 3d-81-716B

FURNISHED, CLEAN APARTMENT, Adults or Business Girls. 506 Bolivar. 3d-81-725B

TWO FURNISHED ROOMS FOR Light Housekeeping, with Sunporch. Apply 308 Stewart. porch. Apply 308 Stewart Street. 3d-81-730B

APARTMENT. 'PHONE 1405W. 265 Rubidge. 3d-81-733B

BEDROOM, LIVING-ROOM, KITCHEN (Furnished), adults. 516 Charlotte. 4d-84-820B

SEMI-APARTMENT. APPLY 168 ANtrim 6d-86-807B

MEDIUM SIX-ROOMED HOUSE. Apply 183 Antrim. 6d-85-771B

ROOMS, FURNISHED OR UNFURnished; all conveniences, with gas. Rent reasonable. 196 Aylmer Street. 4d-83-776B

SIX-ROOMED HOUSE, CENTRAL, Nineteen Dollars 'Phone 443W. 6d-84-731B

MODERN APARTMENT. 285 DALhousie. 3d-81-741B

SNAP! DANDY LOWER FLOOR Apartment, front and back verandah, 3-piece plumbing; adults; 3 blocks north C.G.E., Rubidge Street. Apply 293 Dalhousie Street. 'Phone 273. 5d-83-713B

HOUSE, NO. 349 WOLFE STREET. Apply 437 George Street. dtf-3682B

HOUSE, 408 BELMONT AVENUE (corner Belmont and Weller) Apply 437 George Street. dtf-2190B

FURNISHED ROOM, IN PRIVATE home, all conveniences; central; Board optional. Apply 334 Reid. 3d-82-780B

TWO WELL-FURNISHED HOUSEkeeping Rooms, heat and light included, $15. Also Two Large Bright Unfurnished Rooms, $12. 833 Water. 3d-82-753B

c For Rent—General

STORE, NO 173½ SIMCOE STREET. Immdiate possession. Apply 437 George Street. dtf-1397C

GARAGES TO RENT— CONVENIENT to Downtown Offices and Stores Apply 437 George Street. dtf-1092C

d Real Estate

FOR SALE — 5-ROOMED BRICK House, Extra Lot, large garden, plumbing, $1,600. Apply 222 Park corner Wilson. 3d-82-758D

FOR SALE — HUNDRED ACRES, Otonbaee; excellent soil and condition; Brick House, good barns, 4 miles out; bargain. Write Box 783, Examiner. 2d-82-783D

FOR SALE — EAST ½ LOT 20, CONcession 3, Emily, 100 Acres; good location. Immediate possession. Apply 437 George Street, Peterborough. dtf-4222D

FOR SALE — HOUSE, IN MILLbrook. Apply Mrs. R. Gibson, Millbrook. 6d-23,29,5,12,19,26-4523D

FOR SALE — OPEN FOR REASONable offer, Real Home, in West-end residential area, 8 rooms. Red Brick House, hardwood floors throughout; all conveniences; electric stove and electric water heater; separate garage. Privately owned and occupied. Write Box 710, Examiner. 6d-84-710D

FOR SALE — HOUSE AND LOT, $400. Write Box 722, Examiner 3d-81-722D

FOR SALE — RED BRICK HOUSE, large garden, $1,700 to settle Estate. Write Box 50, Clarasay P.O. 3d-82-774D

f Boarders Wanted

TWO WORKING MEN BOARDERS, or Room, Board Couple. 225 Lake. 3d-81-712F

ROOM AND BOARD, 210 LONDON. 'Phone 893W. 3d-83-814F

TWO WARM, COMFORTABLY FURnished Bedrooms, with good Board, in quiet home. 584 Charlotte Street West. 3d-83-736F

ACCOMMODATION FOR NORMAL Students. 'Phone 946J. 3d-82-744F

BARRED ROCK HATCHING EGGS—3c Each. Mrs. H. Doris, R.R. No. 8, Peterborough. 'Phone Keene 15 ring 13. 2d-29,5-436F

g Help Wanted, Male

YOUNG MAN FOR EMPLOYMENT by a Large Textile Mill. Must be neat in appearance and able to furnish references. Write Box 4668, Examiner. 2d-81-4668G

MAN TO OPERATE FULLY EQUIPped Farm near Ottawa, on Shares. Must be thoroughly experienced. Call Mr. Sutherland, 794M or 2077. 3d-81-4655G

h Help Wanted, Female

YOUNG LADY, WITH OFFICE EXperience. Write, stating qualifications and salary expected, to Box 4672, Examiner. 3d-82-4672H

i Radio

ROSS RADIO SERVICE — ANY make. Work guaranteed. 'Phone 2795W. 3d-82-746I

j Employment Wanted

EXPERIENCED HOUSEKEEPER, capable of taking full charge. 'Phone 1382M. 5d-83-726J

WOMAN WANTS WORK BY DAY OR Hour. 'Phone 2151. 3d-81-709J

PRACTICAL NURSING, HOUSEKEEPing, Invalid or Maternity; live in or out. Write Box 788, Examiner. 3d-83-788J

EXPERIENCED STENOGRAPHER DEsires Position, permanent or temporary. Write Box 791, Examiner. 3d-83-791J

WOULD LIKE TO HELP ELDERLY Couple with Housework at a small wage, in City. Write Box 804, Examiner. 2d-82-804J

j Employment Wanted

EXPERIENCED FARM HAND WANTS Work on Farm, $10 first month. 'Phone 1542W. 3d-83-795J

MIDDLE-AGED WOMAN WANTS Housekeeper's Position, City or Country. Write Box 757, Examiner. 3d-82-757J

PAINTING, PAPERHANGING, AND Kalsomining. Reasonable rates 'Phone 939. 6d-84-683J

WANTED — ODD JOBS, ANY KIND. 'Phone 1372W. 3d-81-717J

RELIABLE WIDOW, PRACTICAL Nurse, care for Elderly People, or Widower's Home; plain Sewing. Write Box 819, Examiner. 2d-83-819J

m Lost

LADY'S WRIST WATCH, BULOVA. Reward. 'Phone 2049M. 3d-81-708M

REBEKAH BROOCH. FINDER PLEASE 'Phone 2603J. 3d-83-815M

BRITISH BULL DOG (FEMALE). Finder please 'Phone 3231. 3d-82-773M

n Found

WAR SERVICE BUTTON NO. 403697. Same can be had by applying at Canadian Legion Hall. 2d-81-4663N

COCKER SPANIEL, RED AND WHITE (Male). Dr. Johnston, 15 Monaghan. 3d-83-4698N

p Poultry

CUSTOM HATCHING, IN MODERN Incubator. Brooder Stove for Sale. A. E. Fletcher, 17 ring 5, Keene. 3d-82-778P

FOR SALE — RHODE ISLAND RED Laying 1-year-old Pullets, about 30. Bray's Foundation strain, bred to lay large Eggs. 232 Wolsley Street, 'Phone 3215. 2d-81-756P

RHODE ISLAND RED HATCHING Eggs, $2.00 per Setting. 'Phone 960-13. 3d-81-723P

MASTER POULTRY FEEDS GIVE the Very Best Results. Order your Chick Starter early. 88 Aylmer. 'Phone 1191W. 3d-83-4692P

TWO BRONZE GOBBLERS. J .C. Barnes, Indian River. 'Phone 41 ring 21, Keene. 3d-83-4701P

30 FISHER STRAIN WHITE LEGhorn Pullets, all laying. Apply 116 Hilliard Street, after 5.30 p.m. 1d-81-818P

q Wanted

CORD WOOD TO CUT WITH SAWing Machine. 'Phone 2063J. 12d-85-562Q

WANTED — COLLIE PUP, ABOUT 6 weeks. 'Phone 2363M. 3d-82-781Q

WANTED — TO BUY FOR CASH, Team of General Purpose Horses, 14 to 1600, 5 to 7 years. State price and particulars, Box 810, Examiner. 3d-83-810Q

WANTED — OLD GOLD. HIGHEST price paid. Phillips' Dental Laboratory, 406½ George (opposite Lech's). 6d-82-6615Q

RESPONSIBLE ADULTS DESIRE Small Furnished Apartment for short time only. Generous pay and care of contents assured. Write Box 743, Examiner. 3d-81-743Q

WANTED — EXPERIENCED CAMP Cooks. Apply, in writing, to Crawley & McCracken Co., Limited, 73 Adelaide Street West, Toronto, stating past experience and number of men you can handle. dtf-4305Q

WANTED — LIVE POULTRY. PAY highest prices for this month. Florence. 'Phone 3573J. 26d-83-99Q

WANTED— CARS FOR WRECKING. Highest Prices. Peterborough Metal, 385 Bethune. 'Phone 697. 6d-81-4596Q

METALS AND WASTE OF ALL Kinds. Peterborough Metal, 385 Bethune. 'Phone 697. 6d-81-4597Q

SUMMER RESORT PROPERTY, Acreage, on good sized Lake, 100-150 miles from Toronto Write Box 732, Examiner. 3d-81-732Q

WANTED — '28 CHRYSLER OR Pontiac Sedan; must be reasonable. Write Box 734, Examiner. 3d-81-734Q

s Used Cars for Sale

FOR SALE—ONE 1929 FORD TRUCK, stake body, in first-class condition. One 1931 Ford Truck, stake body, 7' x 12', long wheelbase, dual wheels, original tires; bought new in September, 1931. Apply to P. A. Morgan, Campbellford, Ont. Dodge and DeSoto Motor Sales, Front Street. 3d-83-794S

FOR SALE — LATE '28 ESSEX Coupe, rumble seat, new tires, paint, fenders and body like new. 663 George Street. No work. 2d-82-801S

HOOD & CUMMING MOTORS, LTD. A Safe Place to Buy. Dependable Used Cars. '33 V8 Deluxe Sedan, small mileage. '32 V8 Special Coach. '32 V8 Deluxe Roadster. '33 V8 2-Passenger Coupe. '32 Chevrolet Special Coach, 6 wire wheels. '31 Ford Coach. '30 Chevrolet Coach, small mileage. '29 Chevrolet Coupe, nice shape. '29 DeSoto Sedan. '29 Chevrolet Coupe. '28 Chevrolet Sedan. '27 Chevrolet Sedan. '28 Dodge Sedan. '26 Chevrolet Coach. '29 Ford Touring. And others. Your Present Car taken as Part Payment. Easy terms. Open Evenings. 'Phone 2460. A Safe Place to Buy. 1d-81-4700S

t General Notice

FARMERS — SAWMILL RUNNING Dinsdale's. 16d-175-37547

MONEY TO LOAN ON MORTGAGES on Improved Real Estate at lowest current rates. Hall, Hall & Stevenson, 116 Hunter Street, Peterborough. 3d-81-4660T

u Chiropractor

SINUS, ANTRUM, CATARRHAL, Bronchial conditions respond to Special New Treatment. C. Lawrence, 'Phone 802, Kresge Building 6d-83-750U

Bargains of Quality, Modern USED FURNITURE

8-Piece Oak Dining-room Suite, good shape $19.00

Complete Dining-room Suite, modern, best condition $39.00

3-Piece Kroehler Chesterfield Suite, nice looking $29.00

One New Chesterfield Suite $59.00 Positively worth double.

6-Piece Bedroom Suite, with new Sagless Spring and New Mattress, modern $39.00

One Oriental Bedroom Suite, new, sample, in latest style, Frameless Mirrors. It would be good value at $125.00—for ... $79.00

Breakfast Suites $15.00

Wicker Suites, from.... $10.00 up

New Felt Mattress or New Sagless Springs, all sizes. Special, $3.50

RADIOS, DRESSERS, WARDROBES AND MANY OTHER ARTICLES.

We advise you to come at once and be sure to get the Right Store for the above articles, as they are Real Bargains which you can't duplicate elsewhere.

Fine's Trade-in Furniture Store

(Almost opposite Loblaw's)

189 CHARLOTTE STREET.

'PHONE 3475W. OPEN EVENINGS

NOTICE TO CREDITORS.

IN THE MATTER OF THE ESTATE OF PATRICK CROUGH.

All Persons having CLAIMS against the Estate of PATRICK CROUGH, late of the Township of Ennismore, in the County of Peterborough, Farmer, Deceased, who died on or about the Third Day of June, 1933, are hereby notified to send in to the undersigned Solicitors for the Executors, on or before the Fifth Day of May, A.D. 1934, full particulars of their Claims. Immediately after the last mentioned date the Assets of the said Estate will be distributed amongst the parties entitled thereto, having regard only to Claims of which the Executrices shall then have notice.

DATED at Peterborough this Fourth Day of April, A.D. 1934.

HALL, HALL & STEVENSON, 116 Hunter Street, Peterborough, Solicitors for the Executors. 3d-5,12,19-4688

NOTICE TO CREDITORS.

IN THE ESTATE OF LAWRENCE HASTINGS BLEASDELL, DECEASED.

All Persons having CLAIMS against the Estate of LAWRENCE HASTINGS BLEASDELL, late of the City of Peterborough, in the County of Peterborough, Esquire, Deceased, who died on October 24th, 1933, are hereby notified to send their names and addresses and full particulars of their Claims to the undersigned Administrator of said Estate, duly verified, on or before the 27th Day of April, 1934, after which last-named date the Administrator will proceed to distribute the Assets of the Estate among those entitled thereto, having regard only to the Claims of which he shall then have notice.

DATED March 26th, 1934.

WALTER H. BLEASDELL, 141 Cottingham Street, Toronto, Administrator. 3d-5,10,20-4680

CANADIAN PACIFIC RAILWAY
(Effective Sunday, March 11)

Going East—

4.55 p.m.—Indian River, Norwood Havelock Daily except Sunday

7.40 p.m.—From Toronto Daily except Sunday

11.10 a.m.—Havelock, Tweed, Smith's Falls, Ottawa, Montreal, Quebec Boston, and New York. Daily except Sunday

11.10 a.m.—Sunday only to Havelock

1.55 a.m.—Havelock, Tweed, Kingston, Perth, Ottawa, Smith's Falls Montreal, St. John, Boston, and New York daily.

Going West—

5.15 a.m.—Toronto, Guelph, Goderich, Hamilton, Galt, Woodstock St. Thomas, London, Chatham Detroit, Chicago, and New York daily.

7.20 a.m.—Toronto, Hamilton, Brantford, Buffalo, New York, Galt Woodstock, London, Chatham Detroit, and intermediate points Daily except Sunday

9.35 a.m.—To Lindsay and Bobcaygeon

3.40 p.m.—Toronto, Hamilton, Buffalo, Rochester, Boston, Woodstock, London, Windsor, Detroit Chicago, and intermediate points between Peterborough and Toronto Makes connections with the Trans-Canada Limited for Winnipeg and Vancouver. Daily except Sunday

5.45 p.m.—Sunday only for Toronto and points West.

CANADIAN NATIONAL RAILWAY TIME-TABLE.

(Effective Sunday, October 1)

6.15 a.m.—Daily "Pool Train" from C.P.R. Depot for Toronto, connecting with Canadian National "Intercity Ltd." for London, Windsor, Detroit, Chicago, also for Hamilton, Buffalo, and New York.

8.25 a.m.—For Lindsay, Orillia, Midland, Toronto, Hamilton, Buffalo Guelph, Kitchener, Chatham Windsor, and Detroit.

12.01 Noon—For Port Hope, Oshawa Toronto, London, Windsor Detroit, Chicago, Hamilton Buffalo New York, Philadelphia; also connects at Port Hope for Belleville Kingston, and Montreal.

1.45 p.m.—For Lakefield.

5.17 p.m.—For Lindsay, Toronto connecting with "International Limited" for London, Sarnia, Chicago; with the "Continental Limited" for Winnipeg and Pacific Coast points; also connects for North Bay and Cochrane and with the 11.45 p.m. for Windsor.

8.30 p.m.—For Keene, Hastings Stirling, Belleville Kingston, Montreal, Boston, and the Maritime Provinces

1.55 a.m.—Daily "Pool Train" from C.P.R. Depot for Smith's Falls and Ottawa.

7.30 p.m. (Sunday only)—Lindsay Toronto Hamilton London, Windsor and Detroit

(All trains except the 1.55 Pool Trains operate Daily except Sunday from Canadian National Railway Depot, Charlotte and Bethune Streets.)

SCOTT'S SCRAPBOOK - - By R. J. Scott

MYSTERY SKULL LEADS TO PROBE

Kitchener Police Recall 6 Year Old Letter Telling Body Would be Found.

MAILED FROM MONTREAL.

KITCHENER, Ont., April 5.—(C.P.)—The mystery which developed here yesterday when a human skull was unearthed by boys playing in a sand pit off Woodside avenue deepened to-day as police sought a letter which they believe might contain a clue to an old crime.

It was recalled that a letter, said to be anonymous, was received here about six years ago, from Montreal, from a man who said that he was sailing for Europe, and that police would find the body of a woman in the Woodside avenue district if they were to dig thoroughly. Police did dig carefully at that time, but without success. The letter is now being sought in police files.

An examination reveals the skeleton to be that of a woman about 25 years of age. It was shoved into a small hole and covered with only 18 inches of soil. No sign of clothing or buttons might indicate that the body was nude at burial.

It is not thought that the body was that of a local woman, since no woman of that approximate age is listed as missing.

Ready Response For British Bond Loan

LONDON, Eng., April 5. (C. P. Cable).—The public response today to the new British government loan of £150,000,000 in three per cent. bonds was remarkable, although no more than officials expected. Half an hour before the lists opened there was a long line of applicants waiting outside the Bank of England's loan building, representing other banks and big institutions and within two and a half hours the lists were closed. It had been expected the lists for the loan, which is to repay £105,000,000 in which is to repay £105,000 000 in four percent treasury bonds due April 15 and also for refunding part of the floating debt, would be closed before tomorrow.

FAMOUS POLO PLAYER LOSES COUNTRY MANSION

PERRANARWORTHAL, Cornwall, Eng., April 5 (AP).—The palatial country mansion, "Carclew," owned by the noted polo player, Capt. Charles Themayne, was wrecked early to-day by a fire which also destroyed Rembrandt's priceless painting, "Pontius Pilate."

No one was injured, but the occupants of the house escaped only narrowly.

Several members of the Tremayne family and their guests were trapped in various places in the mansion. Both the Captain and Mrs. Traymayne were driven back by the flames when they tried to escape in their nightclothes over the roof. They finally got out down the back staircase.

Mrs. A. H. C. Swinton was caught by the fire in her bedroom but was carried out down a ladder.

Car Completely Wrecked When Driver Hits Train

ST. THOMAS, Ont., April 5 (CP).—Edward Blaise of Oakland, Calif., on his way to New York last night, drove his motor car into the side of a moving Pere Marquette freight train as it was passing over the crossing on No. 3 highway, west of Shedden.

Blaise miraculously escaped with his life, but the motor car wreckage getting under the wheels of the train derailed three freight cars and tied up the railroad for several hours. In the meantime other trains were detoured over the Michigan Central Railway.

Blaise was brought to the Memorial Hospital here. His most serious injury is a broken jaw. He cannot explain how he failed to see the train at the crossing. He was alone in his car at the time.

The Suez canal is approximately 100 miles in length and connects Port Said on the Mediterranean sea with Port Thewfik on the Red sea.

Exports from Shanghai, China, last year were 43 per cent above 1932.

BARRISTERS AND SOLICITORS.

HALL & CARLEY — Barristers, Solicitors, Notaries, corner Hunter and Water Streets (over Canadian Bank of Commerce) Peterborough, Ontario. Telephone: Office No. 68 R. B. Hall K.C. residence No. 403 T. J. Carley, LL.B., residence No 3036.

JAMES FORDYCE STRICKLAND K.C., M.P.P. — Barrister, Solicitor Notary Public. Peterborough 'Phone 191 Money to Loan. 373 Water Street

PECK, KERR & McELDERRY — Barristers, Solicitors and Notaries Office: 615 Water Street, Peterborough Telephone 1950 E. A. Peck M.P., F. O. Kerr, K.C., V. J. McElderry, K.C.

GORDON & ELLIOTT — Barristers, Solicitors, Notaries, Patents and Trade Marks Money to Loan. Telephone 3300 — Hon. G. N. Gordon, K.C. Alexander L. Elliott, Toronto Office: 410 Saturday Night Building 73 Richmond Street West. Telephone Number Elgin 8881.

Police Court

Florence Anderson, married, of this city, was arrested here yesterday by local detectives a half hour after her arrival back in the city from Windsor, to which city police say she fled twelve days ago with Ernest Jones, former fireman here.

Mrs. Anderson pleaded guilty to a charge of vagrancy before Magistrate Langley to-day and she was remanded one week for sentence. Asked by the court if she had anything to say, she replied: "No."

Ernest Jones, who left his job on the fire department to run away with the woman, according to police, was arrested yesterday afternoon in Windsor.

"Windsor police arrested him for me on a theft warrant," Chief Newhall said. "Sergeant Meagher left this morning for Windsor and will return to-morrow with Jones, who will be charged in court."

As sequel to one of the criminal cases described "as most disgraceful" that were tried in Supreme Court here last December, Mrs. Alice Leeson was charged with "procuring." Crown authorities have had this action against Mrs. Leeson under consideration for some time in consequence of evidence submitted at the trial of Victor Kaban, who was sentenced to Kingston Penitentiary for a serious offence against a young girl.

The woman did not plead or elect and she was remanded one week for trial. Walter Stevenson is acting as her counsel. Bail was set at $2,000.

On the evidence of Game Overseers Windsor, of Lindsay, and Marshall this city Henry Little, resident of the Chemong Road, was convicted on a charge of illegal fishing through the ice of Chemong Lake on Sunday, March 25. He was fined $20.

The game wardens testified they saw Little in company with two men named Welsh and Milburn, drive out in a truck on the ice to a hole. Ice was broken around the hole and they saw Little take something from his pocket, unwind it and then lay on the ice with his face at the hole. The other men covered his head with a blanket and they stood around as lookouts, the officers said.

Later, the officers said they approached the trio from separate direction. Found in Little's pocket was a long wire snare and a fish decoy, which Game Warden Marshall said was used to snare 'lung through the ice. The line of the decoy was wet, it was said, showing that it had been used recently. It was arranged by the men at that time, both officers said, that Little would "settle the case in court."

Hon. G. N. Gordon, K.C., who conducted Little's defence, offered no evidence in defence. Magistrate Langley said he had no hesitation in convicting the man.

William Saltern, of Dummer Township, pleaded guilty to the charge of using snares illegally to catch foxes. He was fined $10 and no costs, promising Game Warden Marhall to "stand by the game laws henceforth."

WOMAN GETS 4 MONTHS ON CHARGE OF BIGAMY

SUDBURY, Ont., April 5 (CP) Pleading guilty to bigamy, Margaret Lamont was sentenced by Magistrate J. S. McKessock in police court to-day to four months determinate and four months indeterminate. Born Margaret McKillop, she was married in Ireland in 1921 to James Lamont. She left him in Vancouver in 1930, and on June 10, 1933, she went through a form of marriage ceremony with Omer Fournier, in Sudbury.

AGAIN WE REPEAT OUR SPECIAL SALE ON

Floor Covering & Congoleum Rugs

Two yard wide Rexoleum — Choice of patterns. Square yard **35c**

9 x 12 Gold Seal Congoleum Rugs discontinued. Patterns, choice of five different designs. To clear at .. **8.50**

Gold Seal Borderless Rugs. Four yards wide Dominion Linoleum. Large size Linoleum Rugs. You will be pleased with our assortment and prices.

NEW WALNUT BED OUTFIT

2" post, high riser sagless wire or coil springs and extra well filled wool mattress. Sizes 3-3", 4 ft., 4'-6". Complete **11.75**

TRADE IN YOUR OLD STOVE ON A NEW McCLARY QUEBEC COOKER

Exactly as illustrated. Term price **35.50**

Without high enamel shelf **29.50**

CHERNEY Furniture Trade-in Store

213 CHARLOTTE ST.

Phone 226 Open Evenings

CONTROL BILL SCORED

WASHINGTON, April 5. (AP).—Severe criticism of the stock market control bill was voiced to the United States Senate Banking Committee to-day by Samuel Untermyer, one of the foremost advocates of Federal regulation of the exchanges. The short, heavy-set lawyer who served as counsel for the famous Pujo banking inquiry in the house 20 years ago, recommended many changes in the bill, including drastic modification of its disputed marginal provision.

DAVIS-THOMPSON COMPANY

Insurance and General Agency

433 GEORGE STREET - PHONE 40

THE TORONTO SAVINGS & LOAN CO.

ESTABLISHED 1885

3% ON DEPOSITS

Interest paid or added half yearly, 30 June and 31 December, in each year. Every facility is afforded to Depositors both in depositing and withdrawing their money.

For sums of $100 and upwards this company's debentures afford a safe and profitable investment. Further information in regard to which will be gladly furnished upon request.

SAFETY DEPOSIT BOXES FOR RENT

W. C. MORROW, Managing Director.

Office Hours: 9 a.m. to 4 p.m. Open Saturday's until 5 p.m.

FURTHER PROBE INTO LIVESTOCK

Expect Reports From Auditors on Packing Plant Books, After Recess.

INQUIRY SPREADING.

OTTAWA, April 4.—(CP)—Methods and systemsof livestock marketing will be delved into further when the Stevens mass buying and price spreads committee of the House of Commons resumes its sitting after the parliamentary Easter recess.

Representatives of Livestock Marketing Associations, producers and packing plant officials will appear before the inquiry body to testify further on existing practices and alleged evils. With committee auditors now in the plants of some of the packing plants, the lay-out in the summoning of additional witnesses on this phase of the investigation will depend on their reports within the next few days. These reports will be perused by Hon. H. H. Stevens, chairman of the committee, on his return to the capital sometime this week.

Quebec labor officials also will go before the probe. One of these will be Rene Benard, secretary of the National Catholic Workers Union.

Committee investigators, it was learned today, are pushing their inquiries into a variety of fields. The furniture industry, milling and baker establishments and the garment industry are all included in their work, and a number of these establishments have been visited by the investigating officials of the committee.

Auditors have been located in several chain and departmental stores during the Easter recess also. Heads of these establishments will come before the committee sometime this month.

The date of the next meeting of the committee is expected to be announced on Monday when parliament re-assembles.

Easter Services

AT BRIDGENORTH

(Examiner Correspondence.)

BRIDGENORTH, April 5. — The Passion Week and Easter services held in the three United and Gilmour Baptist churches, through the co-operation of Revs. Wright and Miller, were in every way a success. The attendance at each service was good and the spirit manifested by each congregation was splendid.

In the United churches on Easter Sunday, twenty-two were received in the church, seventeen of these on profession of faith and five by transfer from another congregation. The attendance at church on Easter Sunday was large in each of the four churches. Bridgenorth and Selwyn having record over many past years.

WOOLER UNITED CHURCH

(Examiner Correspondence.)

WOOLER, April 5. — In the United Church on Sunday morning one hundred and fifty eight were at Sunday school, with the superintendent, C. F. Wessels, presiding. Rev. A. Poulter gave an Easter message, prior to going to the study.

At 11 a.m. in the auditorium the Eastern Thankoffering service was conducted.

The president of the Women's Missionary Society, Mrs. C. McMasters, presided.

After the Doxology and invocation, hymn 104, "Christ, the Lord, is Risen to-day," prayer by Rev. A. Poulter.

The junior congregation sang sweetly, followed by the responsive reading, Psalm 724, led by Mrs. S. L. Terrill; an Easter anthem was then given by the choir.

Introductory address by the president, introducing the guest speaker, Mrs. (Rev.) Farnsworth of Belleville, whose message was inspiring, bringing her listeners in close touch to a number of missionaries' lives, showing how the women of Canada can help these workers.

Mrs. Frank Morgan of York Road, sang beautifully an Easter solo.

The offering was taken by Mrs. Dorland and Mrs. McMasters.

Dedicatory prayer and closing hymn.

On Sunday evening Rev. A. Poulter conducted a service, and a pageant, "How the News Reached Caperanum,' was much enjoyed. The characters were eight young people dressed in costumes of old time Biblical style and rich colors; the man of war dressed in steel color warrior's suit, and armour. Theodore Poulter impersonating the boy, Gerald Kemp, the servant; Howard Richards (Quintus); Harry Ormis (Jarius), Howard Orvis' (Ozni), James Terrill (Jarius,) Patricia Poulter (Jarius' daughter), Mildred McColl (Mary Magdalo). "The Old Rugged Cross," was sung by Clifford Rogers, Mrs. Poulter and Mrs. Austin. The decorations of spring flowers, pussy willows and ferns behind the footlights were very effective in the pageant.

Special Easter service was held in the Anglican church on Sunday afternoon. Clergyman and choir of Brighton were present.

BONARLAW

Easter services were held in St. Mark's New Anglican Church on Easter day at 11 a.m. Communion service and 7.30 p.m. evensong.

The rector, Canon W. G. Swayne preachedl at the morning service and fifty of the large congregation took communion. In the evening Canon Swayne conducted the service and the sermon was preached by Rev. F. Beazer, of Roslin, who gave a very powerful message on "The power of the resurrection." The church was almost filled to capacity about 165 being present.

At these services the new vested choir sang for the first time. The choir consists of eight boys: Kennard Baker, Ray McLaren, Chester Baker, Garland McKeown, Ross Fleming, Jack Prest, Glynn and Jack Eastwood; eight ladies: Mrs. (Rev.) W. G. Swayne, Mrs. A. V. Brown, Mrs. Isaac Brown, Miss Iva Brown, Miss Verna Baker, Miss Margaret Brown, Miss Phyllis Barlow and Miss Margaret Barlow; six men: Messrs. S. S. McComb, Charles Lough, Allan McComb, Ralph McKeown, A. V. Brown and J. F. Baker. Organist, Mrs. Jason Baker. Twenty-three persons in all.

For the processional the choir formed in the basement, boys leading, the first boy bearing a beautiful processional cross, then the ladies and the men and clergy in the rear. As the fine old Easter hymn, "Jesus Christ is risen to-day" rang out, the procession reaching from one end of the church to the other, the sight was very inspiring. Upon reaching the chancel the choir filed right and left to the choir seats and completed the hymn.

The order of the recessional was almost the same the first few verses of the hymn being sung in the chancel and then the choir proceeding towards the west end of the church while singing the last stanzas.

During the offertory at the evening service Mrs. Swayne and Mr. Baker sang the duet, "He Lives," unaccompanied.

The altar was beautifully decorated with Easter lillies.

CORDOVA MINES.

Mr. Walter Youmans recently purchased a large transport truck.

Miss Blanche Murray, of Springbrook, spent the week-end guest of Mrs. Delilah Barron.

Gardiner Gauley, of Havelock, was a recent guest of Cordova friends.

Friends of Mrs. Simon Van Volkenburg, of Vanslckle, will be pleased to know she is progressing very favorably after her painful accident.

Harry Barrons, of Springbrook was guest of his mother, Mrs. Delilah Barron over the week-end.

Miss Irene Barrons, of Havelock, spent the Eastertide with her parents, Mr. and Mrs. George Barron.

Miss Laura Bedore returned to her duties in Havelock on Tuesday.

Pupils of Westcliffe, England, high school are buying their own swimming tank, and have raised $5,000 towards it.

Painful Piles

Go Quick—No Cutting—No Salves

Itching, bleeding or protruding piles go quickly and don't come back, if you really remove the cause. Bad blood circulation in the lower bowel and hemorrhoidal veins causes piles by making the affected parts weak, flabby, almost dead. Salves and suppositories fail because only an internal medicine that stimulates the circulation and drives out the impure blood can actually correct the cause of piles. Dr. J. S. Leonhardt discovered a real internal Pile remedy. After perscribing it for 1,000 patients with success in over 900 cases, he named it HEM-ROID. McDermid and Jury and Bond's Drug Store and druggists everywhere sell HEM-ROID Tablets with guarantee they will end your Pile misery or money back.

THURSDAY'S RADIO PROGRAMS

KEY TO CLASSIFICATION.

1—Dance. 2—Concert. 3—News. 4—Vocal. 5—Sport. 6—Comedy. 7—Drama. 8—Band. 9—Symphony. 10—Variety. 11—Instru 'Trio. 12—Speaker. 13—Organ. 14—Children. 15—Miscellan.

5.30 P.M.
14—CRCT—Winnie the Pooh
14—WJZ—Singing Lady

5.45 P.M.
14—CRCT—Orphan Annie.
15—WABC—Tramp Adventures Club.
10—WBEN—Mountaineers

6.00 P.M.
10—CRCT—Indian Serenader
—CFRB—Dick Steele
11—WJZ—Himber's Ensemble.
12—WABC—Buck Rogers

6.15 P.M.
12—CFRB—The Morning Broadcaster
6—WABC—Bobby Benson and Sunny Jim.

6.30 P.M
3—WEAF—John B Kennedy.
3—CRCT—Beckett Reports
12—WJZ—Ivory Stamp Club.
11—WABC—Mischa Raginsky's Ensemble
3-4-CKNC—News and Musicale.

6.45 P.M.
10—CFRB—Mary Eastman and Evan Evans.
3—CRCT—Lowell Thomas
4—WEAF—Grandmother's Trunk

7.00 P.M
12—CFRB—O Henry Readings
10—WABC—Myrt and Marge.
4—WEAF—Mary Small.
6—CRCT—Amos 'n' Andy

7.15 P.M.
3—CRCT—Market Reporter.
1—WJZ—B. A. Rolfe's Orch.
7—WEAF—Billy Bachelor.
6—WABC—Just Plain Bill.

7.30 P.M
7—WABC—Phil Cook Paul Keast
12—CRCT—Book Reviews (CRC)
4—WEAF—Shirley Howard and the Jesters
10—WJZ—Romantic Melodies.

7.45 P.M.
6—WBEN—The Goldbergs WEAF).
4—CRCT—Coming Through the Rye (CRC).
3—WABC—Boake Carter.

8.00 P.M.
1—CRCT—Rudy Vallee's Orch
12—CFRB—Raffles, the Amateur Cracksman.
7—WJZ—To be announced.
11—CKCL—Banjo Trio

8.15 P.M
12—CKNC—University Lecture

8.30 P.M.
4—CKCL—Phil Henry
12—CFRB—Your Mine and Mine
12—WJZ—To be announced.
10—WABC—Voice of America

9.00 P.M.
10—CRCT—Under the Bridges of Paris.
1—WJZ—Death Valley.
10—CFRB—Nellson Hour.
10—WABC—Presenting Mark Warnow.
10—WEAF—Captain Henry's Showboat.

9.30 P.M.
1—WJZ—Eddie Duchin's Orch.
7—CRCT—Radio Theatre Guild.
1—WABC—Fred Waring's Orch

10.00 P.M
15—WJZ—Parade of Provinces—CKNC
4-1-CRCT—Al Jolson and Paul Whiteman's Orch
1—WABC—Glen Gray's Orch.
1—CFRB—Fordie Mowry's Orch.

10.30 P.M
10—WJZ—Echoes of Palisades
11—WABC—Emery Deutsch.
3-4-CFRB—Evan Evans and Roxy Reporter
3-1-CKNC—C P News and Dornberger's Orch

11.00 P.M.
4—WABC—Vera Van
4—WEAF—Viola Philo, soprano
10—CRCT—Foothill Revue (CRC)
4—WJZ—The Cavaliers, male quartette.
3—CFRB—News.

11.20 P.M.
1—CFRB—Isham Jones' Orch
4—WEAF—Cyril Pitts
4—WJZ—The Poet Prince

11.30 P.M
1—CRCT—Billy Biasett's Orch
10—WJZ—Enric Madriguera's Orch.

12 MIDNIGHT.
1—CFRB—Ozzie Nelson's Orch
1—WEAF—Jimmy Lanceford's Orch.
1—WJZ—George Olsen's Orch

FRIDAY'S RADIO PROGRAMS

12.00 NOON.
3—WABC—Voice of Experience.
1—WEAF—Gene Arnold's Commodores

2.00 P.M.
12—CFRB—The Home Beautiful Hour.
12—CRCT—Magic of Speech.

2.30 P.M
9—CRCT—Boston Symphony
9—CFRB—Philadelphia Symphony Orchestra.

4.00 P.M.
1—CRCT—Horatio Zito's Orch.
10—WJZ—Betty and Bob.
10—CFRB—Artists' Recital.

4.30 P.M.
2—WEAF—Clouter Orch.
4—CRCT—Temple of Song.

5.00 P.M.
12—WJZ—Interview by William Lundell
14—CFRB—Skippy.
11—CRCT—Safety Club.

5.15 P.M.
3—WABC—On Air To-night.
4—WJZ—George Fleming Huston.
1—CFRB—Dick Messner's Orch.

5.30 P.M.
15—CRCT—Indian Serenader.
14—WEAF—To be announced.
14—WJZ—Singing Lady.

5.45 P.M.
14—CRCT—Orphan Annie.
4—WABC—Gordon, Dave and Bunny.
15—WEAF—Daring to Live.

6.00 P.M.
3—CFRB—Dick Steele
3—WABC—H. V Kaltenborn (CBS).
1—WJZ—Angelo Ferdinand's Orch.

6.15 P.M.
6—WABC—Bobby Benson and Sunny Jim.
12—CFRB—Mining Broadcaster.

6.30 P.M.
1—WABC—Freddie Rich and His Orchestra.
3—CRCT—Beckett Reports
4—WEAF—Irene Beasley.
11—WJZ—O'Leary's Irish Minstrels.

6.45 P.M.
3—CRCT—Lowell Thomas.
1—WEAF—To be announced.

7.00 P.M.
6—CRCT—Amos 'n' Andy.
4—WEAF—Morton Bowe, tenor.
4—WABC—Myrt and Marge.

7.15 P.M.
3—CRCT—Market Reporter.
6—WEAF—Billy Batchelor
6—CFRB—Just Plain Bill.
11—WJZ—Stradivarius Quartette.

7.30 P.M.
7—WJZ—Gershwin's Orch.
4—WEAF—Fur Trappers.
10—CFRB—Crazy Crystals
10—CRCT—Oberon Group
11—WABC—Music on Air.

7.45 P.M.
6—WBEN—The Goldbergs
1-4-WJZ—To be announced.
4—WABC—Boake Carter.

8.00 P.M.
10—CFRB—"Blue Coal" Fireside Program
6—WABC—Phil Duey and Frank Luther
1—CRCT—Cities Service Orch. and Jessica Dragonette.
1—WJZ—Don Bestor's Orch and Walter O'Keefe.

8.30 P.M
12—CFRB—The Old Counsellor.
4—CKNC—Folk Song Recital.
1—WABC—March of Time
8—WJZ—Dangerous Paradise.

9.00 P.M.
11—CFRB—Fray and Braggiotti.
10—CRCT—Gypsy Rhapsody (CRC).
1-4-WEAF—Waltz Time.
1—WJZ—Phil Harris' Orch.

9.15 P.M.
4—WABC—Ruth Etting.
15—CRCT—"Nitwit Court."

9.30 P.M.
4-7-WEAF—One Night Stands
10—CFRB—Powder Box Revue.
9—CRCT—Graham Padwick's Children's Symphony.
1—WJZ—Phil Baker and McNaughton's Orch.

10.00 P.M.
7—WEAF—First Nighter
7—CFRB—Dramatic Guild.
4—WABC—Ole Olson and Chick Johnston.
12—CRCT—Stories That Must Be Told.

10.30 P.M.
1—WEAF—Flying Dutchman Orch.
3-10-CRCT—Press Bulletins and Mountain Boys.
4-1-WJZ—Mario Cozzi.
3-1—CFRB—Roxy Reporter and Pompeian Program.

11.00 P.M.
11—WJZ—Three Scamps.
1—CRCT—Don Pedro and His Gypsies.
12—WEAF—John Erskine.
4—WABC—Edith Murray.

11.15 P.M.
4—CFRB—Luigi Romanelli's Orch.
4—WJZ—Lucille Manners.

11.30 P.M.
1—WABC—Isham Jones.
1—CRCT—Vincent Lopez' Orch.

12.00 P.M.
1—CFRB—Leon Belasco and his Orch.
1—WJZ—Tom Gentry's Orchestra.

THE CANADIAN DEPARTMENT STORES LIMITED

Introducing EATON'S *Famous . . .*

SPECIFIED WEDGE-SUPPORT SHOES

Recommended by Foot Specialists - Approved by Stylists

SOLD ONLY IN PETERBOROUGH AT THE C.D.S.

Tie, Strap, and Oxford styles in the group.

Specified Wedge-Support Shoes are the finished product of years of research in the causes of foot fatigue and the proper means of combatting it. **Nine Special Comfort Features**—the combined prescriptions of prominent foot specialists—are built into these stylish, good-looking Shoes. Poor foot circulation, weak arches and bodily fatigue are relieved by feet correctly shod and properly fitted. In these "Specified Wedge-Support Shoes" the arch-comforming insole gives support where needed, the "wedge" places your foot in its right relation to the ground, insuring you against discomfort and unhealthiness of broken-down feet. They feel, fit and look right.

$4.75 Pair

In Black or Brown Kid—Sizes 4 to 8½—Widths A to EE —Main Floor, C.D.S.

Examine the nine special features in the illustration above — note the wedged sole, the wedged heel, the long inside counter, the arch-conforming inner sole and Goodyear welting. These Shoes are approved by many foot specialists. If you have been recommended to wear Wedge Shoes, why not try a pair of these. Pair 4.75

C.D.S. FRIDAY BARGAINS

Clearance items reduced 20% or more, and special purchases at worth-while savings.

Piece Goods Remnants
REDUCED ONE-THIRD!
A good selection of Remnants, including Cottons, Silks and Woollens, in useful lengths. Reduced for Bargain shoppers. Friday, each 5c to 5.50
—Main Floor, C.D.S.

SILVER-PLATED HOLLOWARE AT HALF-PRICE!
REGULARLY 69c TO 4.95
An unusual selling of fine pieces, including Bon-Bon Dishes, Trays, Butter Dishes, Candlesticks, Salad Bowls and Fruit Shakers. Many pieces are of E.P.N.S. Friday Bargain, each ..... 34c to 2.47
—Main Floor, C.D.S.

Crepe-de-Chine Gowns
SPECIAL PURCHASE!
Lovely quality Crepe-de-Chine Gowns in lace trimmed or tailored styles. Pastel shades. Sizes small, medium and large. Friday Bargain, each..... 2.49
—2nd Floor, C.D.S.

Comforters
REGULARLY 1.89
Cotton-filled Comforters with pretty coverings of durable fabrics. Size 66 x 72. Friday Bargain, each..... 1.49
—Main Floor, C.D.S.

Kitchen Stools
SPECIAL PURCHASE!
Convenient sized Unfinished Kitchen Stools of well seasoned hardwood. 31 inches high. Saves hours of standing and takes up very little space. Friday, each..... 1.19
—2nd Floor, C.D.S.

Men's Work Shirts
REGULARLY, EACH 79c
Good wearing, good fitting Work Shirts of cotton tweed in dark grey color. Collar attached style. Sizes 14 to 17½. Friday Bargain, each..... 49c
—Main Floor, C.D.S.

Smart Dresses Reduced 33⅓%!
REGULARLY 2.95 TO 19.50
Clearance of attractive Frocks of ribbed, pebble and sand silk crepes and rayon and silk crepes. Long and short sleeve styles, for afternoon and street wear. Prints and plains. Also a few evening dresses. Sizes 14 to 46. Friday Bargain, each ..... 1.96 to 13.00
—2nd Floor, C.D.S.

2 Yards Wide Linoleum
REGULARLY, SQ. YARD 85c
Clearance of an odd line of good quality Linoleum, suitable for bathroom or kitchen. Two patterns. Colors: grey and blue, white and blue. Friday Bargain, square yard 65c
—Basement, C.D.S.

Jewelry Costume
REG. 39c TO 2.50
An excellent assortment of rings, necklaces, bracelets and clips in novelty styles. Greatly reduced for Friday, each ..... 20c to $1
—Main Floor, C.D.S.

Special Selling of EATON'S COLD CREAM
FOR 8 DAYS ONLY—FRIDAY, APRIL 6 TO SATURDAY, APRIL 14.

Regularly 65c! Certainly a real value! . . .and offered at this low price only to introduce it to even more EATON customers! . . . We are anxious that everybody become acquainted with it! Order a jar! Notice how readily it absorbs—how delightful it is for dry or normal skins—We're convinced you'll become a regular user, especially after comparing EATON'S COLD CREAM with other creams much higher priced. Large 15 oz. jar 44c
—Main Floor, C.D.S.

THE CANADIAN DEPARTMENT STORES LIMITED

GRAIN AND PRODUCE REVIEWS

MONTREAL PRODUCE.

MONTREAL, April 5.—The Montreal Dairy and Produce Market had a steady tone yesterday and prices continued at unchanged levels. Butter quotations continued firm, the high levels of Tuesday causing a let-up in demand. No. 1 grade was generally quoted at 30½c to 31c a pound for cariots or less. Receipts totalled 1,555 boxes.

On the egg market graded shipments in cariots or less were quoted at 19c a dozen for A-large, 18c for A-medum or B and 17c for C grade. Receipts were 3,018 cases.

Chee.se again sold for 11¼c a pound for current make Ontarios, with summer cheese at 11½ to 12½c for white and colored lines. A total of 124 boxes was offered for sale.

Quebec potatoes were slightly firmer at $1.05 to $1.10 for 80-pound bags and New Brunswick Mountains advanced slightly to $1.10 to $1.15. Prince Edward Island Mountains in 90-pound bags were unchanged at $1.30 to $1.40.

TORONTO PRODUCE.

TORONTO, April 5. — Alhough butter prices were firm in the local market yesterday, trading was quiet. Buying was obviously intended to cover only immediate needs, with apparently a strict avoidance of any possibility of stocking ahead. The prospect of an early increase in production made buying in quantity at present high prices a risk which Toronto dealers were not anxious to take. There was no effort on the part of holders to force sales, and No. 1 Ontario creamery solids were again quoted at 29c, with creamery prints selling to the retail trade at 31c.

The cheese market was dull, with new large quoted to the shipper at 11½c to 11¾c, with some few sales said to have dropped to 11¼c. Retail prices were dropped to 13¼c on new large in an effort to stimulate sales. Other grades, however, were quoted without change.

Egg receipts were light, with a fair demand. Graded country shipments were being quoted from 17½c to 18c on grade A-large, A-medium 15½c to 16c, with pullets and C grade 14½c to 15c. Prices on ungraded eggs, delivered, to the shipper were not revised, but a lower range was given on retail quotations at 29c to 21c on grade A-large, A-medium 19c to 20c, and C grade 18c to 19c.

CHICAGO GRAIN.

CHICAGO, April 5.—Liveliest buying witnessed in weeks jerked the wheat market up 2¾c a bushel yesterday from early tumbles to the lowest levels reached of late.

Renewal of inflaton talk from Washington furnished much of the stimulus for wheat price upturns. Special notice was taken of Senate proposals for Government purchase of silver at $1.29 an ounce, together with naming of a House Agriculture sub-committee to consider silver legislation.

Wheat closed strong at almost the day's top, ⅞c to 1⅜c above Tuesday's finish, corn ¼c to ⅝c up, oats ⅝c to ⅞c advanced, and provisions unchanged to 20c higher.

Corn and oats followed wheat down and then up. Temporarily corn touched the bottommost point since Nov. 1.

Provisions averaged higher, responsive to rallies of hog values and of grains.

WINNIPEG GRAIN.

WINNIPEG, April 5. — Liberal offerings were well taken care of on the Winnipeg Grain Exchange yesterday and futures prices closed form ⅛c down to ¼c higher. The May option ended at 67¾c, July at 69c, and October at 70⅝c.

Selling appeared to come chiefly from Government holders, but the offerings were distributed in a manner that did not depress the market. It was estimated something approaching 1,000,000 bushels of wheat were taken out of the pit.

Conservative estimates of the export business in Canadian wheat placed the sales at 500,000 bushels, with much of the movement worked from Vancouver.

There was no improvement in demand for cash grains ond coarse grains duplicated actions of the past few days, holding steady within a narrow range.

Futures:

	Open	High	Low	Close	Prev Close
Wheat—					
May	.68	.68	.67¼	67¾	67⅞
July	.69⅛	.69⅛	.68¾	69	69⅛
Oct.	.70⅝	.70¾	.70⅝	70¾	70½
Oats—					
May	.34⅞	.34⅞	.34⅝	.34⅝	.34⅞
July	.35⅛	.35⅛	.35⅛	.35¼	.35⅛
Oct.	.35⅛	.35¾	.35⅝	.35⅝	.36⅛

Norwood

Mrs. C. Elliott has returned to Peterborough after spending Easter with relatives here.

Mrs. Oliver Buck has returned from Peterborough where she has spent the last couple of months. Her many friends will be pleased to learn that she is much improved in health.

Mr. and Mrs. Bazil Tucker spent the week-end with Mrs. Tucker's parents, Mr. and Mrs. Jackson of Lindsay.

Mrs. Claire Cavers of Toronto is visiting her parents, Mr. and Mrs. G. A. Brethen.

Miss Bertina Beavis of Apsley is spending her Easter vacation at her home here.

Mrs. Wellington Burgess is spending a few days this week in Peterborough.

Miss M. Taylor and Mr. S. S. Brecken of the Norwood High School staff are in Toronto attending the meeting of the Ontario Educational Association.

Miss Olive Webester, B.A. of Glencoe is spending the holiday with her parents, Mr. and Mrs. F. Webster.

KYABRAM, Australia.—(CP.) — The Methodist Circuit meeting here declared the decision of parliament to allow liquor bars to remain open on Good Friday "a shameful surrender to the political power of the liquor trade."

C.D.S. GROCETERIA

Always the Place "Where It Pays To Shop"

MEAT
Specials for Fri. & Sat.

FRESH PORK
Shoulders ..... lb. 13c
Butts ..... lb. 17c

CHOICE BEEF
CHUCK or SHOULDER ROAST...lb. 11c
PRIME RIB ROLLED.....lb. 18c
ROUND STEAK or ROAST..... lb. 17c
SIRLOIN or WING.....lb. 18c

CHOICE YOUNG VEAL
Fillets .....lb. 17c-19c
Loins .....lb. 16c-18c
Shoulder Rolled ..lb. 16c

MEALED COTTAGE **Rolls lb. 17c**

FRESH PORK 2 LBS. **Sausage 29c**

An Attractive Price on EMPIRE **COFFEE 1-lb. Sealtite Tin 35c**

Another Outstanding Value! DELMONTE SLICED **PINEAPPLE—14-oz. Tin 2 for 27c**

A Special Sale of AYLMER *pure* CATSUP

It's amazing what a dash of Aylmer Catsup will do to one's appetite. It wakens your taste—puts zest in your eating, and supplies a thrilling flavor partner for even the plainest of foods.
Try it — your good cooking will take on an added flavor that will bring enthusiastic praises from the whole family.

Have it handy — put two or more bottles in your shopping basket, especially at this low price.
Large Bottle 12-oz. 2 for 25c

Prepared in season, when the fresh vegetables are at their best. Aylmer Soups have that finer, natural flavor, so enjoyable all the year round. Extra economical, too.

ALSO SPECIAL LOW PRICES ON **AYLMER SOUPS**
TOMATO or VEGETABLE..... 3 Tins 23c
ASSORTED Vegtable Beef — Oxtail — Asparagus — Celery — Clam Chowder — Consomme — Green Pea. 3 Tins 25c

DREADNOUGHT 3 Lge. Rolls **Toilet Tissue 19c**

LILY FINGER **Biscuits 2 lbs. 25c**

DEVON BRAND In Light Syrup **Pears No. 2 tin 10c**

Weston's Gold Standard 1-lb. Bags **Sodas 2 for 23c**

FRY'S BREAKFAST COCOA 1-lb. Tin 45c

SUNGLO HEALTH MEAL 2½-lb. Pkg. 29c

FREE DELIVERY on 50c Meat Orders Phone 3000

FRUITS and VEGETABLES
IMPORTED CHOICE QUALITY **Tomatoes 2 lbs. 29c**
CHOICE **Bananas 3 lbs. 25c**
ICEBERG HEAD **Lettuce 2 for 13c**
NEW BRUNSWICK 15-lb. Peck **Potatoes 33c**
SEEDLESS, GOOD SIZE Doz. **Oranges 29c**

THE CANADIAN DEPARTMENT STORES LIMITED

SIGNS OF MURDER AS 2 INFANTS FOUND, PICKERING DUMP

PROBABILITIES
Northwest to West winds; fair to-night and Saturday, with stationary or slightly lower temperature.

The Peterborough Examiner

HOME EDITION

VOL. LXXII., No. 81. PETERBOROUGH, ONTARIO, CANADA, FRIDAY, APRIL 6, 1934. PRICE THREE CENTS

FRANCE READY FOR NEW ARMS PARLEY

FILTH OF HOME SHOCKED WOMEN INVESTIGATING

Claims One Child Reminded Her of Tots From Famine Areas of Europe, Asia.

JUST SKIN AND BONE.

Believes Fewer Children Deserted by Parents During Depression.

TORONTO, April 6 (C.P.). — Miss Kathleen Gorrie, executive secretary of the Protestant Children's Home, told the judicial probe into affairs of the York County Children's Aid Society to-day that she would never forget her frist glimpse into the "squalid filthy" home which the society allegedly neglected.

Judge James Parker is presiding at the hearing of numerous charges of maladministration lodged against the society by the Toronto Child Welfare Board. Evidence during the first two days of the inquiry has centred about the condition of a family which the society allegedly declined to aid. The father was a wounded war veteran and lived with his children and a dope-fiend boarder in filthy surroundings, according to testimony.

Miss Gorrie was the first witness called to-day. In July, 1933, she went to the home in question to investigate conditions there. Her first sight of Norman, one of the children, vividly recalled the pictures of starving children from the famine areas of Europe and the Orient, she declared.

"He was nothing more than skin and bone," she told the inquiry. "I never saw a child who disturbed me more."

Less Aid Asked

Miss Gorrie said that "an interesting phenomenon" of the present day was that 25-percent fewer children were brought to her organization for assistance than in "pre-depression days."

One reason for this, suggested by Miss Gorrie, was that relief, if not "more adequate" was at least more "accessible."

She further suggested that owing to the difficulty of obtaining employment during recent years there had been less desertion of children by mothers and fathers. And problem arising in the work of her organization was referred to the Child Welfare Council, she said. "We pool our experience."

Returning to describe of her visit of the home in question she said "The odor was overwhelming. The interior was very dirty.

Clung To Table

"We saw two children within, one was Norman. There were deep

(Continued on Page Five.)

MYSTERIOUS LIGHT SEEN IN PATIENT'S BREAST

TRIESTE, Italy, April 6 (AP).—A mysterious light emanating from the breast of Signora Monaro, a patient in the Pirano Hospital, is rousing wonderment in medical and official circles.

Nurses noticed, while Signora Monaro slept, that a light like an electric flash seemed to emerge from Signora Monaro's breast, glow for about three seconds, and then disappear.

The phenomenon recurred several times in the night. Physicians were called and said they too saw it.

Last night the sleeping woman was observed by four doctors, Provincial Pretor Genovesi, and Political Secretary Fonda. They witnessed the light.

The populace is not interested, but is sharply divided in its views, one group affirming that a miracle is taking place and the other that Signora Monaro swallowed a flashlight.

Extra Camp Wages To Mean More Work

PORT ARTHUR, April 6 (CP)—General D. M. Hogarth, M.L.A., was advised to-day of the passing of an order-in-council at Toronto setting a new rate of pay for men employed in the road camps on trans-Canada highway construction in Northern Ontario.

Coincident with the revision of wage scales there will be revision of policy in the camps. More work will be expected of the men and with acceleration of progress it is expected it will be possible to drive through from Port Arthur to Winnipeg this fall. Some rock cutting and other heavy work at Vermillion, near Kenora, Ont., and elsewhere will be done by contract.

Firemen Aided Police In Making Arrest Assessed $200 Damages By County Judge

HUNTSVILLE, Ont., April 6.—(CP)—It is wrong for police to call upon firemen to use hose in aiding in arrests, Judge A. A. Mahaffy decided in a case here.

The decision was made in the claim of Charles Rawn who sued five members of the fire brigade for $200 damages to his furniture.

Several weeks ago two Rawn brothers, occupying the home of another brother, were charged with drunkeness. They fought arrest and baffled police. The firemen were called and turned the hose on the house, finally bringing out the two men and arresting and convicting them. The owner of the house sued for damages and was awarded $75 and costs.

OFFICER SLAIN CHIEF ABDUCTED BY TWO GUNMEN

Occupants of Car Stuck in Mud Fire as Police Investigate Hole in Windshield.

BLONDE WOMAN INVOLVED.

Suspected to be Bonnie Parker, Girl Friend of Clyde Barrow, Desperado.

MIAMI, Okla., April 6 (AP). — Constable Cal Campbell was slain and Chief of Police Percy Boyd of Commerce, near here, was kidnapped to-day by two outlaws and their blonde woman companion.

Boyd and Campbell had tried to investigate a bullet hole in the windshield of a car in which the two men and the woman had become stuck in a mudhole.

Witnesses said that before the two reached the machine the occupants opened fire and Campbell fell, dying almost instantly.

The police chief was taken in the car and it sped north-westward, toward Chetopap, Kas., about 10 miles from Commerce. It was not known whether Boyd was wounded.

Officers said they were not yet certain whether the shooting was done with a machine-gun.

They were investigating to determine if Bonnie Parker, the cigar-puffing girl friend of Clyde Barrow, desperado, is a blonde and if perhaps the men were Barrow and Raymond Hamilton, who escaped, aided supposedly by Barrow, from a Texas prison farm some time ago.

FEAR JAPANESE AFTER PEIPING

Chinese Claim Aim is to Set Emperor King on Throne to Rule Northern Provinces.

PROTEST TO LEAGUE.

GENEVA, April 6—(AP)—Chinese circles alleged today that Japan plans to seize Peiping and put Emperor Kang Teh of Manchukuo on the throne there as emperor of the Northern Province of China.

At the request of Wellington Koo, Chinese delegate to the League of Nations, the league distributed to all its members China's protest against the enthronement of Henry Pu-Yi as Emperor of Manchukuo, the Japanese-created state.

The action was considered a diplomatic move on the part of China against Japan.

The protest, which was made by Wang Ching-Wei, foreign minister of China, on the occasion of the enthronement ceremony, calls Pu-Yi a puppet and his assumption of the imperial title high treason against China.

Koo particularly was asked by his government to protest to the committee handling the problem against recognition of Manchukuo.

The committee will meet May 14, at which time, it was stated, Koo is likely to present additional proposals with the object of strengthening the various powers concerned in their determination not to recognize the new state.

Salvage Worker Is Seriously Injured

LONDON, Ont., April 6. (CP)—Severely injured while doing salvage work at the Hunt Flour Mill Thursday afternoon, Leonard Colling, aged 28, lies in Victoria Hospital with only a slight chance for recovery to-day. He is suffering from serious head injuries, received when a mass of debris fell on him from the second storey of the ruined mill section.

Cats

NEW YORK, April 6. (AP).—Women who like cats and men who like dogs won't like this, but Albert Terhune, the author, believes in being honest.

"Cats are the world's greatest spongers," he said. "They reduced comfort to a fine art The only work a cat will ever do is for herself."

Terhune, who writes dog stories, believes cats are the most disloyal of all animals, the only animal man has ever conquered.

He paid tribute to dogs, then pondered the question: "Are dogs more intelligent?" Hesitantly he said 'No," that cats do some marvellously intelligent things. He concluded by saying men hate cats and women love them.

WARKWORTH BOY WINS 2ND PLACE SPEAKING TEST

Allan Buchanan is Runner-up in Competition as Teachers' Rally Closes.

ONLY GIRL IS THIRD.

Importance of Promoting Peace Topics Among Students Stressed at Convention.

TORONTO, April 6 (C.P.).—Their deliberations concluded, more than 2,000 educationists were on their way home to-day after the annual convention of the Ontario Educational Association here.

For three days teachers, trustees and others discussed problems concerning their own and general organizations, and during that time listened to scores of addresses from prominent educationists.

In the dying moments of the mammoth convention, Charles P. Shriner, Niagara Falls, won the public speaking competition of the assocoation, with Allan Buchanan, Warkworth, taking second place, and third going to the only girl in the competition, Irene McKechnie, 12, who travelled 500 miles alone from Hymers in the Thunder Bay district to participate.

Dr. Madge Macklin of the University of Western Ontario was one of the featured speakers on the final day, and told the public schools department the average level of intelligence among school pupils was lower to-day than it was 100 years ago. She suggested sterilization as a remedial action.

Mrs. F. C. Farquharson of Windsor, chairman of the League of Nations Committee of the Home and School section, declared teachers failed in their duty if they did not do their bit toward promoting peace by informing pupils of the aims and accomplishments of the League.

In a resolution passed by the convention, the Government was asked to restore school grants to the level prevailing before the reductions were made with the appearance of the depression.

Lad Is Shot, Walking On Hamilton Street

HAMILTON, April 6. (CP). — Struck in the shoulder by a bullet as he was walking along Cannon street last night, Gasper Distro, 13, was in the General Hospital to-day in a serious condition.

The boy was walking towards his home when he heard a shot and felt a pain in his shoulder. He was rendered almost unconscious by the shock, and a passerby took him to a doctor not far from the spot. He was then removed to the hospital where it was found that the bullet had passed completely through his shoulder.

Police were notified of the affair and are investigating.

OUTLAW HORDES LOOT AND BURN CITY OF KINGYU

2,000 Chinese Bandits Swarm Over High Walls, Ravage Populace.

SURPRISE RAID.

Fleet Into Fastness by Shangtung, Dodging Troops of Fighting Governor.

(By Morris J. Harris, A.P. Foreign Staff.)

SHANGHAI, April 6 (A.P.). — Laying feudal siege to the walled city of Kingyu 300 miles north of here, 2,000 Chinese bandits scaled the walls, looted and ravaged the populace and set fire to the town, said reports reaching here to-day.

Under the leadership of the Mongolian General Liu Kwei-Tang, known as China's most sensational bandit leader, the tattered outlaw horde scaled the walls with ladders, carrying flaming torches.

Two weeks ago General Liu's bandit terrorists were reported to have been crushed in fierce fighting against the forces of General Han Fu-Chu, fighting Governor of Shantung.

But yesterday they struck again at Kingyu, and after swarming into the city, killing and looting right and left, set it afire and departed, loaded with pillage, the reports said.

Outwit Troops.

Despite General Han Fu-Chu's efforts to round up the fleeing band they out-maneuvered the hurriedly organized provincial troops and made into the fastnesses of Shantung and Northern Kiangsu Provinces.

Even vastly superior forces of Government troops have failed to stop Liu Kwei-Tang and his ragamuffin army, which has cut a swath more than 850 miles long from Jehol through Chahar, Hopei and Shantung.

General Han Fu-Chu has placed a price on Liu's head but he is worth more dead than alive, Chinese reports said the Shantung leader is offering 10000 Chinese dollars for his head and 4,000 for his person, the former sum amounting to about $3,500.

GUSTAF AWAITS HIS GRANDSON

Swedish King Leaves Cannes Casino as Prince and Bride Appear.

DUCKS THEM AT BALL.

CANNES, France, April 6. (AP). It was "You chase me and I'll dodge You" for King Gustaf Ossweden and his grandson, the former Prince Sigvard, on the Riviera to-day.

Sigvard arrived from Berlin on a vacation yesterday, bringing with him his commoner bride, the former Erika Patzek of the German films. He apparently was eager for a reconciliation with his royal grandsire, who frowned on the match.

The King, here for tennis, apparently wished to avoid a meeting. When he went to the Casino, he had Sir Hugo de Bathe and an aide do a bit of scouting about. They reported that there was not a princely grandson in sight.

The king relaxed, but not for long. A little later the prince and the comely blonde for whom he lost his royal rights, were spotted. The king, instead of bestowing his blessing, ducked. Then he returned to Nice.

The King diplayed the same reluctance to meet the young couple at a naval ball in honor of officers of the British fleet. He appeared ill at ease. He seemed to be casting apprehensive eyes about—ready to take flight at sight of young Sigvard.

Nevertheless, despite denials, it was believed reconciliation would be effected before long.

SIR ROBERT PEEL DIES

LONDON, April 6.—(C. P. Cable) —Sir Robert Peel, husband of Beatrice Lillie, Toronto-born stage star, died today on the eve of his 36th birthday.

Sir Robert was a great-grandson of the famous Prime Minister, Sir Robert Peel, who founded the Metropolitan Police Force. From him London policemen got the names 'Bobby' and 'Peelers.'

A 13-year-old son is heir to the baronetcy, created in 1800.

Not So Safe

ARNPRIOR, Ont., April 6. (CP)—Keeping the streets safe for pedestrians cost Mayor C. Mulvihill a broken shoulder today. After watching a street gang break up icy ruts on the roadway, the mayor remarked to a critical taxpayer that whatever the municipal council did or did not do, it tried to keep the streets safe. With this remark he turned to walk away, slipped on the icy surface and landed on his shoulder, snapping the bone.

FRANCE STARTS AFTER BARGAINS IN GRAIN PARLEY

Asks Exporting Countries Give Commercial Benefits for Cut in French Production.

NATIONS AWAIT DETAILS.

Delegates Battle to Solve Problem of 1934 Carryover of 1,100,000,000 Bushels.

(By George Hambleton—C.P. Staff Writer).

ROME, April 6 (C.P. Cable). — Deciding that negotiation of reciprocal trade treaties lay outside its scope, the World Wheat Conference late to-day declined to take action on a French proposal which called for trade concessions by wheat exporting nations in return for reduction of wheat growing by the importing nations.

ROME, April 6 (C.P. Cable). — France to-day started bargaining in the world wheat conference.

As the assembly representing 15 nations started its second day's deliberations, M. Davinet, the French delegate, formally proposed that wheat exporting countries should be prepared to give commercial benefits in exchange for a reduction in the French wheat production.

This proposal was only one of several steps the conference will consider in its effort to raise the world price of wheat, either by regulating or reducing supplies and increasing the demand.

Trade Pacts In Mind.

France has trade agreements in mind, particularly since recent negotiations to end the tariff "warfare" with the United Kingdom broke down.

The French spokesman, however, contented himself with a general outline of his proposal. He did not specify any particular agreement, or whether or not a series of bilateral agreements were contemplated by France.

The delegates generally expressed sympathy with the idea underlying the French proposal, but felt that until the French delegation was prepared to submit it in a more detailed form it was better to adjourn the discussion. Consideration of the proposal therefore was suspended and the Frenchmen in the meantime will put the scheme into more specific form.

World Carryover.

This afternoon the conference came fact to face with concrete measures to meet the expected world carryover of 1,100,000,000 bushels on August 1, end of the present crop year. These measures cover both schemes to increase con-

(Continued on Page Five.)

U.S. Out Of Scheme To Force Disarming

LONDON, Eng., April 6. (AP).—How the United States stands on a proposal for punitive measures to guarantee execution of a disarmament treaty to-day was explained to Great Britain.

Norman H. Davis, American ambassador-at-large, outlined Washington's views in a forencon conference with Sir John Simon, foreign secretary.

Davis made plain, it was understood, that the United States declined to commit itself to punitive action but woud not interfere with the carrying out, even through military or economic measures, of a programme to enforce disarmament of any European nations.

The United States is still determined, Davis was reported to have stated, to remain aloof from the power of negotiation until European countries have settled their political questions and are ready once again to talk about making a definite reduction of armaments.

OFFICIALS AGREE READJUSTMENT NOW NECESSARY

Economic, Financial Blockades or Diplomatic Cooperation Hinted to Enforce Disarming.

MILITARY FORCE LAST.

German Re-armament Among Points it is Understood Will Be Recognized.

LONDON, Eng., April 6 (AP). The Associated Press learned from authoritative source tonight that the United States would co-operate in economic and financial embargoes against a nation found guilty of violating a disarmament treaty provided the United States could be the sole judge of whether such action is justified.

PARIS, April 6 (C.P.). — An entirely new arms "limitation" conference was shown today to be a practical certainty by a French memorandum to Great Britain approved by the Cabinet.

The brief communication shows that France and Great Britain are in agreement on the necessity of an arms "readjustment" conference, since "disarmament" is dead.

Detailed methods of enforcing an arms treaty were promised later by the memorandum, sent in response to London's request for more specific details on France's demand for safeguards from Britain if a pact is signed.

Under a convention as viewed by France, it was understood German rearmament will be recognized.

These conditions will mask the need of military aid, it was reported, by emphasizing three points by which disarmament might be enforced:

1—An economic blockade.
2—A financial blockade.
3—Diplomatic co-operation, leaving possible military enforcement until the last.

President Lebrun presided at the Cabinet session.

3,000 JOBLESS RUSH CITY HALL

Four Police, One Woman Injured Before Minneapolis Reserves, Firemen, Restore Order.

20 ARRESTED.

MINNEAPOLIS, April 6 (AP) — Four policemen and one unidentified woman were injured to-day when a riot of 3,000 unemployed persons broke out at the court house and city hall.

Twenty persons were arrested before order was restored by police, firemen and deputy sheriffs, called out when the throng bombarded the building with rocks, bottles, sticks and tear gas bombs hurled at them by police.

Police attempted to disperse the mob that blocked traffic on four streets surrounding the court house, with tear gas bombs. The mob, however, seized the bombs and hurled them back, the gas seeping into the building and necessitating the closing of three courts and many offices.

The demonstrations, planned for several days, leaders said, was preceded by a parade dotted with marchers wearing red arm bands and shouting "we want bread. We want work." The chief grievance of the demonstrators was demands for restoration of citizens' welfare administration projects.

The city council, simultaneously, was engaged in a bitter debate over the Farmer-Labor party's state platform calling for a sweeping public ownership program and ultimately defeated a motion to grant the demands of the unemployed for increased poor relief allowance and continuation of the C.W.A. on a cash basis.

Defy Authorities.

The disorder broke out when the mob reached the court house and many marchers climbed atop automobiles parked nearby. Ordered

(Continued on Page Five.)

Hercules

CHICAGO, April 6.—(C P)—Somebody kidded him about his name, and Charles Hercules couldn't take it. But he could dish it out, or in this case, tear it out. To demonstrate his strength to the scoffer he ripped huge hunks of plaster off the wall of his rooming house. When his landlord told the story in court his honor ordered Hercules to pay $100 for the damage and to sweep up the plaster for the exercise.

HONEST CITIZENS HELP 2 YOUTHS BURGLAR STORE

Crowd Watches With Interest as Pair Struggle to Enter Transom.

AID OFFERED, ACCEPTED.

Anti-uplifter Spoils Scene by Calling Police, Who Make Arrests.

(By Dale Harrison)

NEW YORK, April 6 (AP)—The burglary business turned into a civic uplift movement at 11 o'clock last night when about 20 honest burghers lent a hand to a pair of fellows who were robbing a cigar store.

The Louis Nuss tobacco shop on Lexington Avenue was the locale of this mass movement in burglary. A youth of 21, Harry Wissler, and a 12-year-old companion huddled in the doorway, debated how to effect an entrance.

They decided that by dragging a nearby newsstand over and standing on it, they could get in over the transom. They proceeded accordingly.

By the time the stand was in possession, a good group of burghers had congregated. They watched with interest as the burglary went on.

Wissler attempted to boost his small companion through the transome. Some sympathetic citizens stepped from the crowd and gave him a helping hand.

Once inside, the boy knew what to do.

Crowd Enjoys Scene

The crowd, which had continued to grow, watched with interest as the boy moved about in the store, with the older youth waiting patiently on the newsstand.

At last, the lad, his chore done, prepared to emerge, and ran into a dilemna. He couldn't get up to the transom. What he needed was a crowd of civic uplifters inside to give him a boost.

He hit upon the idea of climbing on a chair, and it was then that the police, called by a lone anti-uplifter, arrived.

In the small boy's pocket the police found two dollars in nickels. They took him, his companion and the nickels to jail, where charges of burglary and juvenile delinquency were distributed in such proportions as the occasion seemed to warrant.

The civic accessories, all honest burghers, dispersed to their homes.

BODIES FOUND OF TWO BABIES

Bodies Wrapped in Soiled Table Cloth Found on Village Dump.

POLICE INVESTIGATING.

PICKERING, Ont., April 6.—(CP) —Finding that the head of one of the two infant bodies found in the municipal dump near here had been crushed in, police today considered the murder angle in connection with the gruesome find.

The bodies, wrapped in a soiled table cloth, were found last night by Joe Gormley of Dunbarton, near here. Both were in an advanced stage of decomposition.

It has been estabished that both children breathed after birth. Dr. Cartwright of Pickering today removed the lungs from both bodies and disproved the original theory that the badies were still born.

Police today found tire marks in the side road leading from the highway down towards the dump. The marks revealed the machine had gone in the ditch in attempting to make a turn in the gravelled narrow road.

Directly apposite the dump is an old frame house which police learned had been inhabited until a week ago. Police were searching the dwelling for some clue which might lead to the solving of the mystery of the deaths.

CURSE BLAMED FOR THE DEATH OF A. E. WIGALL

Husband of Former Cobourg Woman Victim of Pharaoh's Curse.

20TH VICTIM.

Most of People Present at Opening of Tomb Have Died.

TORONTO, Ont., April 6 (Special to The Examiner).—Those who believe that the curse of Pharaoh Tutkhamen followed those who were connected with the opening of his tomb say the death of another Canadian strengthens their theory.

The first was Professor T. L. Fleur of McGill University, Montreal. Friends of Muriel Lillie in Toronto have heard from England that the recent death of her husband, the British archaeologist, Arthur E. Weigall, is also attributed by many people to the "curse," that the imaginative like to suggest has followed those who were present at the opening of the ancient tomb. Weigall is listed as the twentieth victim. There is particularly the mysterious nature of Weigall's death to lend credence to the old superstition. He died in a London Hospital of some unidentified disease. "I never heard him discuss the so-called 'curse'," explained Dr. F. S. Secretan, head of the Central Health Service, whose wife has been a lifelong friend of Weigall's wife; the former Muriel Lillie, sister of the famous Lady Peel, better known by her stage name of Beatrice Lillie. Both Beatrice Lillie and Mrs. Weigall were natives of Cobourg, the doctor to-day recalled.

Worried Over Superstition.

"I think it was a case of his not bothering about the superstition when he was well; but, later, when he became sick, I think he did. To date," explained Dr. Secretan, "most of the people who were present at the original opening of the tomb have died of most mysterious ailments. Weigall's was no exception. He was a man in vigorous health at the time, but fell ill immediately afterwards and passed away at the age of 53 after a lingering and mysterious malady.

"The list began with Lord Car-

(Continued on Page Five.)

BLACK TOM CASE BEEN RE-OPENED

German Spies Blamed for Fatal Jersey City Munitions Blast.

LEANED U.S. TO WAR.

NEW YORK, April 6.—(AP)—The famous "Black Tom" case, which was partially responsible for United States' plunging into the Great War, has been re-opened.

This was revealed today by the World-Telegram, in a story which said that James Larkin, Irish radical, had made an affidavit on the strength of which the United States has asked the American-German mixed claims commission to re-open its suit against Germany for $40,000000 damages resulting from the Black Tom blast.

The affidavit, the World-Telegram says, Charges German officials with directing sabotage operations in the United States before this country entered the war, and places upon German spies responsibility for the terrific munitions explosion which on June 30, 1916, killed four persons and injured hundreds in Jersey City.

The World-Telegram says the affidavit was signed before the American Consul General in Dublin, and that it is now on fyle with the commission in the State Department building at Washington.

For 17 years, investigators for several nations have been trying to assign culpability for the blast, which caused the American public to feel strong resentment against Germany.

Your Evening Smile

A A HINT

"What sort of clothes did the stage manager suggest we wear when we sing in public?"

"Sprinting togs!"

25 p.c. INCREASE IN RELIEF ALLOWANCES

FOUND MERITED THROUGH JUMP IN LIVING COST

Henry Also Announces Road Camp Workers Will Get 25 Cents an Hour.

60 CENTS OFF FOR BOARD.

Boost Affects 13,000 Men—Hope to Have 25,000 in Camps Before Summer.

TORONTO, April 6 (C.P.)—Ontario's relief recipients soon will gain a 25 per cent. increase in the value of their food vouchers and workers in Northern Ontario road camps will receive 25 cents an hour, $8.40 a week, after 60 cents a day for board and lodging is deducted.

Both measures were announced yesterday by Premier Geo. S. Henry, who said the Department of Labor had decided relief food allowances should be increased after a survey in which it found the cost of living had risen. He said the measure would be made effective "as quickly as possible."

Decision of the administration to increase wages in Northern work camps will affect about 13 000 men working on the Trans-Canada Highway and other similar projects, including settlers' roads.

At the same time, Mr Henry said, the Govenrment expected to have 25,000 men at work in the camps before warm weather appears.

Prince Brings Wife For Royal Blessing

CANNES, France, April 5. (AP) Prince Sigvard, who gave up his royal rights to marry a pretty German film player, brought his bride to Cannes to-day for grandfather Gustaf's royal blessing.

A reconciliation with the Swedish King, who has often expressed displeasure at so many marriages in his family with commoners, was expected within 4 hours.

King Gustaf, however, was busy ploying tennis and did not see the young people when they arrived.

MARMORA.

Mr. and Mrs. W. C. Sills have returned to Marble Cliff Pavilion, Crow Lake.

Quite a number of young folk attended the Rifle Club dance in Springbrook on Thursday evening.

The Wrong Man

BALTIMORE, April 6.—(CP)—Mrs. Charles Mitchell was testifying in her suit for divorce. The man in the prisoners' box, shaking as though he had the palsy, pleaded not guilty to the charge of desertion.

"Hey, wait a minute," shouted Mrs. Mitchell. "That's not my husband."

Court attendants rummaged in the bull pen, produced a husband the lady would admit jurisdiction over, and the trial went on.

CHICAGO JUDGE BACKS NUDISTS

Prefers Children See Nude Film to Pictures Like "I'm No Angel."

SCORES MAE WEST.

CHICAGO, April 6 (UP)—Judge Joseph David defended nudism yesterday for those who like it and at the same time criticized Mae West for saying "Come up and see me sometime" in a motion picture.

The judge's remarks, made doubly interesting at one point when he gave a good imitation of Miss West speaking a line, came as he denied a mandamus filed in an effort to keep a nudist picture in circulation.

"What's the use," he asked in effect, "of allowing a nudist picture to continue when a higher court already has ruled against girls wearing shorts on a tennis court?"

Yesterday's writ to keep the nudist picture before the public was filed against city officials who had upheld a ban on such exhibits.

"You know," said David, after ruling against showing of the picture, "no two people will ever quite agree on what's moral or decent.

"I don't think I'll ever join a nudist colony. Yet I saw this picture and I saw nothing immoral, indecent or lascivious about it. . . The people in the picture apparently believed they could gain benefits from exposing their bodies to the sun. . . They paid no attention to the fact that they were exposed. . . The scenes were beautiful. . . . I wouldn't give a dime to see the picture, but I'd rather have adolescent girls and goys see it than see 'I'm no Angel'."

At this point, the judge became indignant.

"Mae West cooing 'How'm I doin' judge'—Disgusting!" He said bitterly. "And that scene in another picture where she says 'Come up and see me sometime?'"

NO DOCTORS NEEDED

CHICAGO, April 6.—(AP)— Mrs Agnes Petschauer doesn't believe in doctors. She doesn't have to. In the last 102 years she has been treated by one only once.

Damage Left By Tornado Storm In New Orleans

These graphic photos show scenes of the damage resulting from a thunderstorm of tornadic proportions which brought disaster to New Orleans, levelling more than 50 homes, injuring scores of persons and causing damage estimated at more than half a million dollars. TOP, general view of a damaged section of the city; RIGHT, Mrs. N. J. Lawrence and her 16-months-old baby boy, who escaped uninjured, although their home was completely destroyed; LEFT, the demolished Lawrence home, showing the bed and crib in which Mrs. Lawrence and the baby were sleeping when the storm struck.

SYRUP SEASON LATE THIS YEAR

Marmora Township Man Has Over 600 Trees Tapped—200 Gallon Feed Tank.

FAVORS GRADE SYSTEM.

MARMORA, April 6 (Examiner Correspondence).—Though unusually late in its arrival, the local syrup season should rank as one of the best in recent years, in the opinion of Earl O'Connor of Marmora Township, one of the leading makers in this district.

Calling upon him on Thursday morning when a good day's flow of sap was apparent, The Examiner representative was informed that he had already tapped 600 trees this season and if weather conditions were favorable, he would be tapping more.

A visit to his evaporation building revealed the care that Mr. O'Connor takes in the filtration of sap and in the refining of syrup. Over his 200-gallon feed tank there is a cotton strainer and every receptacle within the building is kept covered. He only uses the best class of wood for firing and a 20-foot stack carries the smoke to a safe distance.

He uses about fifteen cords of wood on an average season. Last season he claims was the poorest since he went into the business in 1919 following service overseas.

One thing he would favor is the grading of the product; for as he points out, the maker whose only concern is to get his syrup on the market the quickest, sets the price that the maker of the finer product who has been taking the greater care, has to accept.

Bethany

Rena McKinley is the guest of her brother and his wife, Mr. and Mrs. Laverne McKinley, Fleetwood, for a few days.

Mrs. A. Thorndyke went to Toronto on Tuesday afternoon for a short visit with friends.

J. Lockhart was in Toronto last week.

Bobbie Bigelow of Millbrook is spending the holidays with Mr. and Mrs. R. W. Price.

Lloyd Kennedy was in Toronto last week.

The regular meeting of the W. A. of the United Church was held in the basement of the church on Easter Monday.

Following the business of the meeting, the following program was given: Piano solo, Arnott Nells; reading, Mrs. Bert Monk and Mrs. F. Thompson. After a very enjoyable program the annual Easter tea was held.

JIRO SATOH SUICIDES

TOKIO, April 6 (A.P.)—A message from Singapore yesterday said Jiro Satoh, famed Japanese tennis player, had committed suicide by throwing himself from a liner shortly after sailing from that place. The reports added that the body had not been recovered.

Elm Slipping

NEW YORK, April 6.—(CP)—The elm is slipping in public esteem, if the National Life Conservation Society poll is any criterion.

The most popular tree in United States, according to the pool now being taken, is the Sequoia, with the elm second and the pine a lonesome third.

The society hopes to have congress study the poll, when completed, and designate a national tree.

LONE SURVIVOR FOUND IN WILDS

American Picked Up in Andes by Indians Weeks After Plane Crash.

COMPLETELY EXHAUSTED.

CALI, Colombia, April 6 (AP).—Primitive Indians searching for treasure found Newton C. Marshall, of Milwaukee, Wis., alive the sole survivor of an airplane accident on March 10 in the Bolivar-Valle department which took a reported toll of five lives, an official announcement said.

Weak and ill, Marshall had wandered for weeks through the dense jungles of that mountainous region. Escaping with his life from the wrecked plane, Marshall was saved just in time from a terrifying death in the "jungle hell" from which few white men ever have emerged alive.

Marshall was completely exhausted and found it almost impossible to talk when he was located by a tribe of Indians called the Guaqeros, famed for the use of poison arrows in years gone by.

The Scadta Airline, which owned the plane, rushed a physician and nurse from Cali aboard a special plane, and two employees of the company were sent from Bogota to the region where Marshall was reported located.

Identification was officially made, the announcement stated, through papers and a passport the man was carrying.

Reports from the region stated that the plane was not completely destroyed and that it contained the gold cargo which had been snipped in it, destined for the government mint in Medellin.

When it crashed, the plane was en route from Quibdo to Cartago over the great Choco mining area where gold and platinum often are transported by air.

IT'S LIVER THAT MAKES YOU FEEL SO WRETCHED

Wake up your Liver Bile —No Calomel necessary

For you to feel healthy and happy, your liver must pour two pounds of liquid bile into your bowels, every day. Without that bile, trouble starts. Poor digestion. Slow elimination. Poisons in the body. General wretchedness.

How can you expect to clear up a situation like this completely with mere bowel-moving salts, oil, mineral water, laxative candy or chewing gum, or roughage? They don't wake up your liver.

You need Carter's Little Liver Pills. Purely vegetable. Safe. Quick and sure results. Ask for them by name. Refuse substitutes. 25c, at all druggists. 64

HENRY DEFENDS ONTARIO DEBTS

Also States Retiring Allowances to be Valid in Future to Needy Magistrate.

REFERS TO McCAUGHRIN.

TORONTO, April 6. (CP). — In future retiring allowances will be voted in the Ontario Legislature for needy magistrates. Premier George S. Henry made this known in an address to the meeting of Todmorden Liberal-Conservatives last night when he defended his government's action in the case of former Magistrate Daniel McCaughrin of Orillia.

Premier Henry declared that in the case of Mr. McCaughrin, who charged two cabinet ministers with attempting to "buy" him out of office, the government could have paid Mr. McCaughrin an allowance direct and cut it off his successor's salary.

"He came to us and said he had made bad investments and had only a small pension which was inadequate" Mr. Henry said. Arrangements were made to help the magistrate who later charged an attempt had been made to "buy" his position.

Premier Henry also maintained that every debt his government had contracted was justified. He said the burden of direct relief was distributed over future years when taxpayers would eb better able to bear the burden. He stated the 1927 debt-retirement scheme was only in abeyance and would be resumed when conditions permitted.

FLIERS PREPARE FOR KING'S CUP

All-British Contest This Year Expected to Draw Record Entry.

OF CIVIL PILOTS.

LONDON, April 6 (CP)—Encouragement by the Air Ministry of the light aeroplane club movement throughout the United Kingdom has given extra impetus to the plans for the civil aircraft race for the King's Cup, July 13 and 14 next. A record entry list is expected.

The King's Cup race will start and finish at Hatfield Aerodrome. The entrant and pilot, or pilots or passengers, must be British subjects. Pilots taking part must have flown solo for at least 100 hours before May 1, 1934.

The race is open to any type of bona fide civil aircraft. The aircraft, including the engine and the engine accessories, must have been entirely constructed in the British Empire. For the purposes of the race, a bona fide civil aircraft is an aircraft which was originally designed and subsequently constructed for use in civil aviation activities.

TOURIST TRADE OFF 100 MILLION FOR PAST YEAR

Dominion Statistics Show Total Spent in 1933 Was $117,214,000.

FEWER DAY VISITS.

Overseas Visitors Contributed $7,763,000—417,132 Canadian Cars Entered U. S.

OTTAWA, April 6 (CP)—Tourists visiting Canada spent $117,214,000 during 1933, a report issued yesterday by the Dominion Bureau of Statistics estimated. This was approximately $100,000,000 less than in 1932.

For the most part travellers in Canada came by motor car, the largest number of automobiles entering at Ontario points. For the year a total of 1,844,643 foreign cars were admitted on 24-hour permits through ports of entry in Ontario, as against 2,497,384 in 1932, and 3,470,589 in the boom year of 1930.

Entries in Quebec numbered 199,313 cars, a reduction of only 23,000 from the previous year. The Maritime Provinces admitted 108,571 as against 234,922. The other provinces had considerably fewer admissions. The total of 24-hour permits for the year was 2,233,318, compared with 3,070,390 for 1932.

863,136 for 60 Days

Permits totalling 863,136 for the year were issued for a period not exceeding 60 days, with Ontario admitted 494,304 of these and Quebec 237,007. This compared with a total of 1,032,967 such permits in 1932.

For a period not exceeding six months, 333 permits were granted, of which 150 were issued at Ontario points and 65 in Quebec.

Tourists from overseas contributed $7,763,000 towards Canada's enrichment in 1933 as again $10,543,000 in 1932.

Canada cars exported for touring purposes to the United States numbered 417,132, an increase from 376,857 in 1932. The World's Fair at Chicago was the "magnet" which drew the Canadians, while the favorable exchange rates were also an important factor, says the Bureau's report. The total expenditures of Canadian automobile tourists were estimated at $24,611,000.

SONGS FOR SUPPER

TOPEKA, Kas., April 6.—(C P)—Little Tommy Tucker, who sang for his supper, was never a member of the Washburn College Glee Club, but he had the idea first.

The club, invited to sing in Kansas City, arranged to perform at a hotel in exchange for free meals during its stay there before accepting the invitation.

Mirrors of glass were first made at Venice in 1300; and judging from those still in existence they were very rude contrivances compared with those of modern make.

You Will Prefer It

"SALADA" TEA

"Fresh from the Gardens"

Hog Quotations In Peterborough

FRIDAY, APRIL 6, 1934

Canada Packers quote:

Bacon hogs — F.O.B., $7.25; off truck, $7.40.

Selects, $1 per hog premium.

Sows, 3c off bacon prices.

Dressed hogs—Head on, $12.50; headless, $13.00.

Dressed hogs — Head on, $12.50; headless, $13.00.

Cream—No. 1 (on truck), 28c.

No. 1, delivered, 29c.

Special, 2c per lb. premium.

Dewart Bros. quote:

Grain — Fall wheat, bushel, 75c; oats, 40c; barley, 50c; rye, 55c; buckwheat, 50c; alsike, $6.00 to $8 00; peas, 85c; red clover, $5.50 to $7.50.

EVERY HOME NEEDS Zam-Buk

THE HANDY REMEDY FOR

Cuts, Bruises, Burns, Pimples, Eczema, Rashes, Boils, Abscesses, Ulcers, Bad Legs, Poisoned Wounds, Piles, Scalp Diseases, etc.

"RUB IT IN" for Sprains, Stiffness, & Muscular Rheumatism.

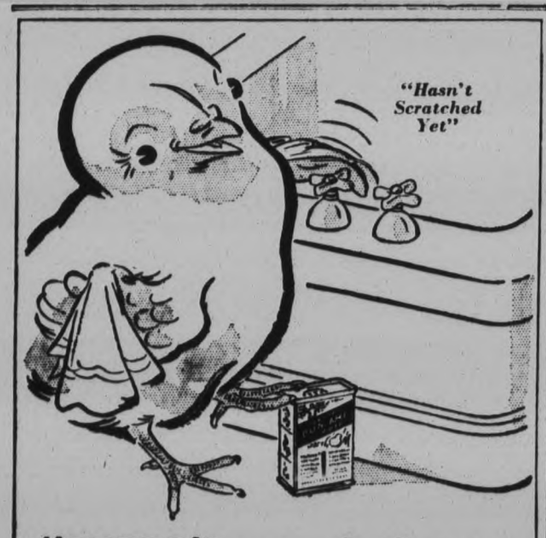

"THERE'S a real gleam to the tubs I clean"

"For I *shine* as I clean and do both very fast, to make much less work of this tiresome task."

Bon Ami does more than just clean your bathtub? *It gives a beautiful polish*—keeps the enamel or porcelain smooth, glossy and new-looking.

You'll like Bon Ami, too, because it doesn't leave gritty sediment, doesn't clog up drain pipes . . . and is odorless.

But bathtubs are only part of Bon Ami's work. It does all your cleansing—sinks, kitchenware, windows, metals, etc. Start using this better cleanser today!

BON AMI

the scratchless cleanser . . .

Made in Canada

FREE UTILAC WEEK

With Drastic Price Reductions on Muresco, Wall Paper, Paint

ONE WEEK ONLY – SATURDAY, APRIL 7, TO APRIL 14

House-cleaning days are at hand, and here's a timely opportunity to help out your budget for decorating needs. See that you take advantage of it and practice thrift.

30c CAN OF UTILAC FREE!

FREE TRIAL OFFER

¼ Pint UTILAC Free with Purchase of 25c Brush

One 25c Brush.....The
One 30c Can Utilac....Two 25c

Or Free Brush with Larger Can

Only One Set to a Customer—For One Week Only

Name.....

Address.....

COLEMAN BROS.

445 GEORGE ST. PHONE 617 PETERBOROUGH

FILL IN ABOVE COUPON AND BRING IT TO THE STORE

UTILAC

UTILAC gives a rich satin gloss finish that lasts—continued washing has no effect on it. It is easily applied and requires no special undercoats.. It may be used directly over old painted, varnished or enamelled surfaces of wood or metal, furniture, walls, cupboards, etc.

UTILAC comes in 21 lovely colors.

Special This Week

½PINT 50c | PINT 85c | QUART 1.50

MURESCO

MURESCO is a popular wall finish and hundreds of thousands of homes receive new beauty from its velvet tones each year. It forms a perfect background for furniture and hangings in keeping with the best modern decoration. It will cover solid in one coat.

MURESCO comes in 18 popular tints.

Special This Week

One pkg. Muresco and enough border to match for one room..... 98c

WALL PAPER AT LESS THAN HALF PRICE

Fifteen Patterns to choose from.

COLEMAN BROS.

445 GEORGE ST. 3 DOORS NORTH OF BROCK ST. PHONE 617

NORTHUMBERLAND REGIMENT IS PRESENTED WITH PROGRESS CUP

Col. R. J. Gill, Brigade Commander, Makes Presentation at Regimental Dinner.

AT COLBORNE.

CAMPBELLFORD, April 6 (Examiner Staff Correspondence). — The Progress Cup, donated by Col. R. J. Gill officer commanding the 9th Infantry Brigade, M.D. 3 was officially presented by him on Wednesday evening to the Northumberland Regiment, winners of the trophy at a regimental banquet held in the Brunswick Hotel Colborne, at which Major Whitelaw, A.D.C. and Lt.-Col. F. Wolfram V.D. one-time officer commanding the regiment, were present. The trophy becomes the permanent property of the regiment.

Receiving the cup on behalf of the unit, Col. H. Sauve, V.D., officer commanding, emphasized the fact that the officers of the regiment had stood behind him splendidly during the past year, and without their support the cup could never have been won. He made special mention of the work done by Major M. Fritz, M.S.C., O.C. B Company, and Captain G. H. Free O.C. C Company, and stressed the fact that Captain C. O'Connor-Fenton's company had improved one hundred per cent. during the past year.

In making the presentation, Col. Gill offered the unit his congratulations on its success, pointing out that the Progress Cup was the best award to win, for it spelt progress all along the line. There was going to be keen competition for the cup next year, he said, and he hoped that each unit in the Brigade would give the others the keenest run possible. He also stressed the benefits derived from regimental meetings, and the advantages of being affiliated with the British Permanent Force, as the Northumberland Regiment is with the Fifth Northumberland Fusiliers.

Major Whitelaw, in a short address, told the officers that the Progress Cup was the best one to win and was the prize cup of the competition. "Very often," he said, "a battalion will win a first prize cup because it has better facilities along certain lines, but the winners of Progress Cups were the best units."

The records this year of units in the Kingston district were very good, he stated, even under the very trying circumstances. He felt proud to be associated with them and he was especially pleased at the showing the Northumberland Regiment had made.

"Simply because I came as a representative of the Northumberland Regiment of Canada, no stone was left unturned to show me hospitality." In this simple phrase, Captain T. S. Boyle, D.D., chaplain of the regiment, described his trip to England last year, when he had visited the Fifth Fusiliers as envoy from the Canadian unit. From the first time of landing in London, officers of the regiment had shown that splendid hospitality to him as a representative of the Canadian Northumberlands, that the speaker declared there was no hospitality like that of the English.

Dr. Boyle also spoke of the tradition of that land, where even though officers drop out of the military game, they never lose their love for it or the unit which is theirs. He believed this should also be the spirit of the Canadian officers. "I think as officers of the Northumberland Regiment—a militia unit, we are just the best unit of the lot," the speaker declared.

Captain A. R. Wilmot expressed the pleasure of the officers at the address given by Captain Boyle.

MILLBROOK CAR UPSET IN DITCH

F. A. Kidd and Children Escape Injury On Hill.

DRIVER OVERCOME

MILLBROOK, April 6 (Examiner Correspondence)—F. A. Kidd and his family, Miss Phyllis, Kenneth and Jackie, met with what might have proved a very serious accident while driving to Peterborough early on Thursday afternoon.

Mr. Kidd was at the wheel and apparently took a weak turn, driving too close to the shoulder of the road. The car suddenly went into the ditch at the foot of the hill east of the village just beyond the John Thompson farm, and turned over on its side. Fortunately none of the occupants was hurt, though a window of the car, which was otherwise damaged, had to be broken to permit those inside to get out.

Mr. Kidd has no recollection of what actually happened, but was able to drive the car home under its own power when assistance had been given by a Millbrook garage.

Suffering from nervous shock, and the sudden weakness which resulted in the accident, on arrival at his own home Mr. Kidd has since been in bed pending recovery from the unfortunate happening.

CHALLENGE OF PRESENT DAY

Forms Theme of Address at Campbellford by Rev. S. Hill of Hastings.

MEN'S CLUB SPEAKER.

CAMPBELLFORD, April 6 (By Examiner Staff Correspondent). — The challenge of the present day as it confronts every man, and the need for a new sense of balance and responsibility, formed the theme of a very impressive and instructive talk delivered last evening at Campbellford by the Rev. S. Hill of Hastings, when he featured as the guest speaker at a dinner meeting of the Men's Club of St. Andrew's Presbyterian Church.

The banquet, which was catered to by the ladies of the W.M.S., was largely attended; Ross Douglas, the congenial president, being the chairman for the evening. The guest speaker was introduced by Dr. O. C. Watson, who paid a glowing tribute to the good work being done by Mr. Hill in his Hastings charge. The gathering indulged in community singing, led by E. H. Lewis; the accompanist for the evening being Mrs. E. H. Lewis, church organist. Mr. Lewis also rendered a vocal solo.

The challenge of the present day faces every man living, Mr. Hill declared. It was good to be alive; it was good to render service to God and humanity, especially to God; for we are the instruments through which he moves and works and speaks. To-day, the speaker said, we had created many horses, for it was a materialistic age, and the difficulty was to find the riders for the horses. We did not want to go back to the old days, for we are too progressive for that; but if we are to meet the challenge which is offered for us to-day, there were two things necessary for us.

The first of these, said Mr. Hill, was a new sense of balance. We have commercialized life and its issues. We have commercialized sport. We have advanced so far with the secularization of life that we have lost our sense of the values of life, and the one cry is "What is there in it?" To get the true value of life, the speaker said, we must see the value of humanity. We must put a new value on the life of man, and we must conserve that life. We must get into our minds that man has a supreme value above the material; we must get the ideal of brotherhood and realize fully the real need and significance of love; for that was the real value of the human life and the ideal of it.

And we must have a sense of responsibility, Mr. Hill declared. This was one thing that in the past we had shirked, but to-day, with all the many difficulties and dangers confronting us, which at times seem almost like a blank wall, we must be out to win the day, and to play the man. In the past, many of us had been playing the part of very small men, with our little dislikes and evasions. "Let us assume our responsibilities and have a new consciousness of right," the speaker pleaded, "then we will move forward into a greater era of prosperity."

A vote of thanks to the guest speaker was moved by Frank Whitton and M. Peeling, and appreciation of the efforts of the ladies voiced by Frank Taylor and Fred Clark, both of which were passed on by the president.

CAMPBELLFORD

NEWS ITEMS FOR THE TRENT TOWN DISTRICT

"The Hope and Glory of Human Personality" will be the sermon theme of the Rev. H. P. L. Seymour at St. John's United Church service on Sunday morning. In the evening he will preach on "A Noble Act." The boys' and girls' story at the morning service will be, "Why the Easter Lily is White." Sunday School and Men's Class will be held in the church hall at 2.30 p.m.

At Christ Church (Anglican) the Rev. T. H. Floyd will be the preacher at both services, which will be at the usual hours. Holy Communion will be celebrated at 8.30 a.m.

At St. Andrew's Presbyterian Church, the Rev. J. C. Robinson will conduct both services, which will be at the usual hours. Sunday School will be held in the church hall at 2.30 p.m., and the Young Men's Bible Class in the church at 2 p.m.

On the Seymour United Church circuit, the Rev. F. G. MacTavish will conduct services at Tabernacle at 11 a.m., Stephens at 3 p.m. and at Zion at 7.30 p.m.

The regular meeting of the Commission Board was held on Wednesday evening, but apart from routine business and passing accounts very little came up for deliberation. All members were present, with Commissioner J. O. Benor in the chair.

The entrance to the local Oddfellows' Lodge looks quite smart these days, with the re-painting and re-lettering of the electric sign over the door. The work was done by Mr. Wm. Dunstan, a member of the Lodge.

Mr. A. J. Armour was in Toronto this week attending a convention of Eastern Ontario representatives of the Canada Life Assurance Company. He was accompanied by Mrs. Armour and daughter Elinore.

Dr. and Mrs. W. J. McCormick and son John of Toronto were the Easter guests of Mrs. S. J. Dolman who returned home to Toronto with them.

Mr. and Mrs. C. H. Ackerman have as their guests their daughters, Miss Dorothy Ackerman of the teaching staff of the Toronto public schools, and Miss Margery Ackerman, B.A., of the teaching staff of the Goderich Collegiate Institute.

Miss Mabel G. Anderson of Ottawa, and Miss Jean E. Anderson of Toronto were the Easter guests of their parents, Mr. and Mrs. J. A. Anderson.

Mrs. T. Church and children, of Hamilton, are spending this week in town, the guests of Mr. J. L. Hoover, and Miss Nellie Hoover.

Miss Enid Richardson is spending this week visiting in Toronto.

Mr. and Mrs. J. M. Arnold have as their guest this week Miss Ada Arnold of Kitchener.

Obituary

MRS. GEORGE WINTERS

TWEED, April 6 (Examiner Correspondence).—Word was received in Tweed Thursday of the death in Niagara Falls of Mrs. George Winters, who was a former resident of Tweed and Sulphide.

Funeral notice later.

MICHAEL GEORGE KEHOE

Word has been received in Tweed of the death of Michael George Kehoe. Deceased was in his 75th year and was born at Tweed. His wife was Angeline Bosley of Flinton; their marriage took place at Ernsville 47 years ago. Mrs. Kehoe and three children survive; they are John, on the home farm; Michael Chaton; Machail, at home.

MRS. F. B. FOSTER

BETHANY, April 6 (Examiner Correspondence) — The death occurred on Tuesday, April 3 at Toronto General Hospital of Mary Vance in her 57th year, beloved wife of Mr. F. B. Foster of 248 Dupont street, Toronto. Mrs. Foster was the eldest daughter of the late John Vance and his wife Eliza Staples of the Tenth Line of Manvers.

She is survived by her sorrowing husband and only son, Bruce, also of Toronto; one sister Lila, Mrs. John Kerr of the Eighth Line of Manvers and two brothers, Robert of Manitoba and Herbert Vance of 773 Aylmer street, Peterborough.

The deceased lady had been somewhat of an invalid for years, having undergone a very serious operation several years ago.

Interment will be made at St. Mary's Cemetery, Manvers, on Friday afternoon at two o'clock. Rev. Mr. Holden conducting a service in the church, where the deceased lady worshipped for many years before and after her marriage.

JOHN BAPTISTE LATON

The funeral of the late John B. Laton took place on Monday. Deceased was one of the pioneers. Born at Sorell, Quebec, 86 years ago, he settled on the farm where he lived all his life and where he raised a large and creditable family. His life's partner, Mrs. Laton, survives him. His funeral was largely attended at St. Henry's Church, Queensboro, where Rev. J. V. Meagher sang Requiem Mass. The last prayers at the graveside were said by his late pastor, Very Rev. J. P. O'Riordon, Tweed, assisted by Rev. Father Meagher and Rev. Father Maguire of Edwards, New York. Mrs. Martin Generoux, youngest daughter of Mr. and Mrs. Laton, is a member of Father Maguire's flock at Edwards, N.Y.

Surviving members of the family are Mrs. Sarah Laton, at home; John of Marmora; Mrs. William Elliott, Tweed; Levi, Queensboro; Philip, Madoc; Mrs. Annie Ramkin, Watertown, N.Y.; Mrs. Jerry Laffin, Queensboro; Frederick of Frankford; Mrs. Frank Barry, Queensboro; Mrs. Martin Generoux, Edwards, N.Y.

LOUIS S. REYNOLDS

MARMORA, April 6 (Examiner Correspondence).—The death occurred in Belleville on Wednesday evening of Louis Sydney Reynolds of this village. Deceased suffered a stroke a week ago from which he failed to recover.

He was born in Madoc Township on October 15th, 1860, being a son of the late Mr. and Mrs. Sydney Reynolds, and most of his life was spent in the township of his birth and Marmora Township.

Of a kind and industrious nature, he was a well-known farmer of the district until moving to the village a few years ago. He was married to Mary August LaRose, at Madoc, on August 15th, 1885, by the late Father Davis.

Besides his sorrowing widow, he is survived by four sons and two daughters, William and Fred of Marmora, Hugh of Rochester and Levi, resident in Montana; Mrs. Joseph Moon of Springbrook, and Mrs. John Dougall of Marmora. He is further survived by four brothers and two sisters: Nelson, Samuel and William of Madoc Township; George of Trenton; Mrs. John Neal of Consecon, and Mrs. Louis Germain of Carrying Place.

The funeral left his late residence on Friday for Requiem Mass at 9 a.m., at the Sacred Heart Church. Interment followed in the adjoining cemetery.

NATHAN ATKINSON

CAMPBELLFORD, April 6. (By Examiner Staff Correspondent).—Following a service in the family residence, Seymour East, the late Nathan Atkinson was laid to rest in the family plot on the farm yesterday afternoon, the service being conducted by the Rev. J. C. Robinson, pastor of St. Andrew's Presbyterian Church, Campbellford.

The late Mr. Atkinson, who was in his 82nd year, died suddenly on Monday evening, following a heart attack. Born on the homestead, he has resided in the township all his life and was well and favorably known by a large circle of friends. He was a member of St. Andrew's Presbyterian Church.

Surviving him are his widow, formerly Ella Carruthers, and two daughters, Mrs. W. Willetts of New York, and Mrs. Harold Spencer of Campbellford. He is also survived by five brothers, Fred, of Sault Ste. Marie, James of Rome, N.Y., Alfred and George of Selmour and Thomas of town.

MRS. CHARLES S. GILLESPIE.

CAMPBELLFORD, April 6.—(By Examiner Staff Correspondent.) — Friends here learn with regret of the death of Mrs. Charles S. Gillespie, who for half a century was a resident of Campbellford. She passed away suddenly at her home in Detroit on Thursday, March 29.

The deceased, whose maiden name was Deborah Van Blaricom, was born at Picton, and on her marriage came to Campbellford to live, where her husband established a hardware business over sixty years ago. A few years ago Mr. Gillespie retired from business and with his wife went to Detroit to live. Surviving are Mr. Gillespie, one son Ben, of Salt Lake City, and four daughters, Nora, Grace, Bessie and Marion, all of Detroit.

The late Mrs. Gillespie will be remembered by her many friends in Campbellford for her excellent Christian virtues and fine principles. A faithful member of St. Andrews Presbyterian church, she was especially interested in social and missionary work. The remains were brought to Picton for interment, which took place on Saturday.

387 George
50c Meat Orders Delivered Free

BUEHLER BROS. LIMITED

Phone 3680
50c Meat Orders Delivered Free

Government Inspected Meats

Sugar Cured MEALED COTTAGE ROLLS — Fine Flavor 17c lb.

Fresh PICNIC HAMS 12½c lb.

Mild Cured MEALED BACK BACON 25c lb. By the Piece

LEAN PORK LOINS ..... lb. 19c
LOIN OR RIB PORK CHOPS .. lb. 23c
SHOULDER PORK CHOPS ..... lb. 16c
FRESH HAM STEAK ..... lb. 23c
BUTT PORK CHOPS ..... lb. 17c

BONELESS VEAL ROAST 16c lb.

LEG VEAL STEAK ..... lb. 25c
LOIN OR RIB VEAL CHOPS ... lb. 19c
RUMP VEAL ROAST, lb. 16c
VEAL SHANKS OR BREAST, lb. 7c
SIRLOIN VEAL ROAST, lb. 17c

ROUND STEAK ROAST 18c lb.
RUMP ROAST 15c lb.

Leg VEAL ROAST 14c lb.

Prime RIB ROAST 16c lb. Rolled 20c lb.
BLADE ROAST 14c lb.

SHOULDER or CHUCK ROAST 10c lb.
Maple Leaf LARD 3 lbs. 29c

Lean PORK BUTTS 16c lb.

Finest SHORT RIB ROAST 15c lb.
BUTTER River side Creamery 30c lb.

PORTERHOUSE ROAST ..... lb. 23c
C.P.C. SAUSAGE ..... lb. 18c
SWEET PICKLED PICNICS ..... lb. 13c
SLICED BOLOGNA ... lb. 12½c
SLICED DIXIE BACON ..... lb. 18c

Fresh PORK TENDERLOIN 22c lb.

NEW CANADIAN CHEESE ..... lb. 16c
WING ROAST ..... lb. 19c
BLACK PUDDINGS .... lb. 14c
POLISH SAUSAGE, lb... 22c
FRESH BEEF HEARTS, lb. ... 10c

BUEHLER BROTHERS

The New Aid in PREVENTING COLDS
VICKS Nose & Throat DROPS
CLEARS HEAD QUICKLY

Saturday is the Last Day of Our
1st Birthday Sale

35 Only MEN'S AND YOUNG MEN'S SUITS

This is a final clean-up of Suits that formerly sold at much higher prices, but we are clearing them as there is not more than one or two Suits to a pattern. This is a real Suit bargain and cannot be duplicated again. Sizes 35 to 40 only.

No Alterations

10.00

HERE'S THE GREATEST VALUE YET....
Shirts 1.00
About 300 Shirts left to clear at this low price. These are all regular standard makes, in both collar attached and separate collars. There are plain white Shirts in this feature as well. Sizes 14 to 17.

WE ARE NOW SHOWING OUR SPRING....
Neckwear 69c
We have the largest showing of all new, smart Spring patterns in various treatments of silk. All full cut Ties and regular 1.00 value. Specially priced at 69c

MEN'S HOSE — Pure Wool and Silk and Wool Hose—Holeproof, Woods and Mercury makes. Regular 75c, for 49c

Fashion Craft Shops LIMITED
B. A. HICKEY, Manager 390 GEORGE ST.

FIGHT WARBLE FLY SOUTH MONAGHAN

Dr. L. Stevenson of O.A.C. Addresses Centreville Farmers.

CENTREVILLE, April 6. — Mr. Sherman Cooper met with a very painful accident on Monday afternoon in his chopping mill. While working a band saw his right hand came in contact with the saw and was terribly mangled. He was taken to Cobourg hospital for treatment, and it is feared he may lose two of his fingers.

South Monaghan Township Council sponsored a dance on Tuesday night in the Municipal Hall, in aid of relief. There was a large attendance, a pleasant time, Red Moncrief orchestra furnishing the music.

A meeting of special interest to farmers was held in the Municipal Hall Wednesday in connection with the Department of Agriculture of Ontario and under the supervision of Mr. E. A. Summers, representative for Durham County.

The address was given by Dr. Stevenson, Provincial zoologist, who discussed the life history of the warble fly and the bot fly. By means of charts, he showed the destructive work of these flies, and the proper methods for their extermination. The address was very instructive, and all present decided they would co-operate and endeavor to destroy these flies. Men were appointed to further this movement.

The Women's Missionary Society met on Wednesday afternoon. After singing a hymn, Rev. D. A. McKenzie offered prayer, and Mrs. Harold Tate read the Scripture lesson. Miss Evelyn Donaldson read an interesting account of the Deaconess' library and supply work. Rev. D. A. McKenzie gave a talk on home missions, after which the meeting closed with hymns and prayer.

The Ladies' Aid Society met and elected Mrs. James Whittington president; Mrs. George Bonner, Mrs. James Hutchison and Miss Evelyn Donaldson vice-presidents.

Rheumatism
is caused by failure of kidneys to remove uric acid poisons from the blood. Gin Pills relieve by neutralizing this acid and restoring the kidneys to normal action—50c a box at all druggists.

NEIGHBORS SAVE SULPHIDE HOME

Bucket Brigade Forms as Blaze Breaks From Andrew Doran's Chimney.

TWEED, April 6. — (Examiner Correspondence.)—Had it not been for the prompt assistance rendered by neighbors, the home of Mr. Andrew Doran near the Sulphide road, might have been destroyed by fire, which it is believed had its origin in a defective chimney. Neighbors formed a bucket brigade, while residents of Tweed arrived with fire extinguishers and helped to quell the flames. Some damage was done to the plaster by water.

Mrs. Harford Tufts met with a painful accident at her home when she fell on the ice and fractured her ankle. The fracture was reduced by Dr. Dales and a plaster cast applied.

Clarence Clark, found guilty of stealing dynamite caps from Denbigh, was sentenced to 3 months in jail.

Tom Cassidy of Stoco, was arrested by P. C. Hayes and charged with drunkenness. Cassidy was fined $18 and costs.

SMOKER HAD STOMACH TROUBLE

Famous Specialist's Formula Put His Stomach Right

A scientific formula for the relief of stomach troubles generally, developed by a famous London, England, Stomach Specialist, has gained wide fame in England and is rapidly becoming known to Canadian sufferers.

One man writes: "I had stomach trouble through excessive smoking, but I am glad to say your stomach powder put me O.K. in a very short time."

This formula, known as Maclean Brand Stomach Powder, has been producing remarkable results in ending pain and distress in the most severe cases of Indigestion, Dyspepsia, Flatulence, Gastritis, Acidity and Heartburn. It is widely used in English hospitals.

Ask your druggist for Maclean Brand Stomach Powder. Be sure to get the genuine. Look for the signature, "Alex. C. Maclean", on the bottle. Sold only in bottles (powder or tablets), 75c; never sold loose. Sole Canadian distributors, Rigo Agencies, Toronto.

The Examiner

The Examiner is a Member of the Audit Bureau of Circulation.
The Daily Examiner, published every lawful evening by The Peterborough Examiner Limited. Office: 416 George Street. $6.00 per year delivered in City. Out-of-town Subscribers by mail, $4.50 per year.
Member: Canadian Press, Limited; Audit Bureau of Circulation; Canadian Daily Newspapers Association.
Member: Ontario Associated Dailies. T. L. Ashton manager. Canada Permanent Building, Toronto.
U.S. Advertising Representatives: Prudden, King & Prudden Inc. Chicago, Seattle, San Francisco, Los Angeles, and New York City.
Advertising Rates on Application.
R. M. GLOVER Managing Director.

PHONES: Editorial 1601, Business Office 1600. Private Branch Exchange to all Departments.

FRIDAY, APRIL 6, 1934

UNDOUBTEDLY THERE'S TO BE AN ELECTION.

Recent actions of the Ontario Government should certainly leave no doubt as to the fact that a provincial election is just around the corner.

Tremendous activity in road building, contemplated increases in the rate of pay for the men at highway relief camps and the announcement of a twenty-five per cent. increase in relief allowances are part of the evidence that an appeal to the country is close at hand, and that the Government is endeavoring to create a favorable atmosphere for itself before it takes the plunge.

It may be said that when an election comes in at the door economy flies out of the window, and that would certainly seem to be the case in Ontario at the present time.

All pretence at saving money has apparently been abandoned; the Government will soon be looking for votes, and lavish spending of public money is an old and tried election expedient that in the past has often proven decidedly effective.

There are, of course, thousands of voters in the road camps and on the relief lists, and while the fact that the increases in pay and allowances now announced have come on the eve of an election may be only a coincidence, realists will have considerable difficulty in persuading themselves that the Government's present generosity with the people's own money has not been calculated to improve the chances of the administration's return to power.

A NEW THEORY.

A good way to obtain new and original angles on history is to listen to or read political campaign speeches.

The other night, for example, an Ontario audience was gravely informed that the tariff policy of the present Federal Government was responsible for the fact that France and Italy are now growing more wheat than Canada.

That is a new and a novel theory.

We had always had the impression that it was the Great War that caused European nations to become conscious of the desirability of rendering themselves independent in the matter of food supply, and that they started in right after the conflict to grow enough wheat to take care of themselves.

We had also obtained the idea somewhere that this movement on the part of European countries took on fresh momentum about the time the Canadian wheat pool and Canadian wheat producers generally attempted to secure a higher price for their grain than the rest of the world thought was right.

All that, of course, took place long before the present Government was entrusted with the responsibilities of office, so that it is a bit surprising at this stage to hear a politician seriously contend that a development that began fifteen or sixteen years ago and has been expanding ever since is the fruit of the policies of the administration now in power at Ottawa.

Sometimes when we read such stuff we wonder if our political leaders—of all parties—credit the public with even a minimum amount of common sense.

LOCATING CRIPPLED CHILDREN.

The announcement that next week is to be observed as Ontario Crippled Children Week, and that a systematic effort is to be made to get into touch with children throughout the province who might be helped or cured if the necessary treatment were provided, should be of general interest.

It is hoped that the parents of such children will realize the importance of giving their handicapped little ones a fresh chance in life, and that they will not hesitate to write to Ontario Crippled Children Week, 5 Queen's Park, Toronto, for information.

There are 90 voluntary service organizations in Ontario whose principal contribution to community welfare is the care of crippled children, and a report presented to the Provincial Depart ment of Public Welfare by the Ontario Society for Crippled Children shows that 1,593 little cripples received treatment last year.

This service was made possible by the generous action of such agencies as the service clubs, the Red Cross Society and the Shrine. Each case was investigated and assistance was provided only where the parents could not finance the treatment.

It will be readily admitted that every child has the right to look forward to a happy, useful and independent life, but if he grows up with a serious handicap this may be impossible.

Most crippled children can be helped if their case receives attention soon enough so that early diagnosis and treatment are essential.

That is the object behind next week's campaign, and it is hoped that by means of this special effort every uncared for crippled child in the province located.

THE SPEED LIMIT COMES BACK.

The persistent agitation in certain quarters for the abolition of the automobile speed limit in Ontario will be perceptibly slowed up, it is to be imagined, by he announcement that Great Britain, after a long trial of the no-limit system, has decided to re-establish the speed limit within specified suburban areas.

Fatal accidents have increased in the United Kingdom to such an extent that the Government, recognizing the fact that high speed has been a prominent factor in this unfortunate condition, has been forced to take action.

Statistics for 1933 reveal the fact that British motor accidents took a toll of 7,200 lives last year, as compared with 6,667 in 1932, and that the total of injured climbed from 206,450 to 216,328.

With a death rate of almost twenty a day for each day in the year, it has become necessary to deal with the situation and to attempt to check the rapid increase in the number of fatal accidents, and the first step in this campaign has been the decision to restore the speed limit.

Ontario motorists who have been pressing for speed restrictions to be taken off in this province and have been accustomed to quote the British regulation in support of their claim will be deprived of one of their favorite arguments.

Britain gave the no-limit plan a faithful trial, but a rising tide of automobile fatalities and the multitude of evidence that fast driving accounted for a large proportion of these deaths, have led to a curb on speeding.

Ontario has been well advised to retain a regulation that has at least served as a partial check on fast driving.

THE STRANGE CASE OF JAMES FAHEY.

In 1916 James Lawrence Fahey was married to a school teacher in Western Canada. Since then he has lived a decent life, is the father of three children, has been a resident of Jasper, Alta., for ten years, and is highly regarded there. Recently he was arrested for trespassing in the National Park, and was fingerprinted. Those fingerprints showed afterward that he had escaped from Leavenworth prison in Kansas 22 years ago, having been sent there for complicity in mail robbery. That part of his life he had never told to his wife. Fahey now faces deportation to United States where he may be again placed in prison for the remainder of his days.

Fahey says he was born in Michigan 46 years ago, but left there with his parents when 12 years of age for Spokane, Wash., where he started to chum with boys who were of poor repute as he afterward found out. When he was 19 he went to Omaha, Neb., and one of his friends asked him to go with him to call for a parcel. They got the parcel and were returning on a street car when policemen entered and placed him under arrest. The parcel contained the loot secured when the mail was robbed, although Fahey says he did not know there had been a robbery and had no knowledge of the contents of the bundle. At the trial which followed he was sentenced to spend the rest of his life in Leavenworth prison. After being there a short time there was a riot and a jail delivery and Fahey was one of those who got away. Eventually he made his way to Canada. According to his statement, he said he realized fully that he had been off to the worst possible start, and he desired nothing more than an opportunity to start again and live decently.

Residents of Jasper, headed by the Chamber of Commerce, are doing what they can to save James Fahey from being sent to Leavenworth. They have forwarded a petition to President Roosevelt, admitting in so doing that they are exhibiting presumption in such a course. The Women's Institute has written to the President's wife asking that she do what she can to save this family.

Strange case. James Fahey was sent to prison for two reasons, for punishment and for the protection of society. According to the law of justice he should be sent back to the prison from which he escaped. The fact that Fahey claims he was innocent of the charge against him is something on which one could not well pass opinion, although we have no reason to doubt his claim of innocence.

Back of all this, though, there is something else. Men are also sent to prison to reform them. That may be theory, but if so it is one which is often stated and recognized in a general way. As we see it there are two features which demand attention: (1) the demands of justice which claim that Fahey shall go back to the prison from which he escaped 22 years ago, and (2) the fact that Fahey is not now the type of man who needs to be sent to prison. He has proved that he realized the error he made; he has lived decently; he is a good husband and a father, and that is subscribed to by those who have known him for a good many years.

We cannot point to any chapter or clause in a law book which would say that James Fahey ought to be allowed to stay with his wife and children, and we do not know of any constitutional grounds or international arrangement which might be brought to the attention of President Roosevelt to move him to use his office to see that James Fahey is pardoned. And yet there is that human instinct which would not be satisfied were James Fahey taken from his Canadian home and again placed in Leavenworth prison. If such a thing were done it would seem that there was something seriously lacking in the process. It would appear that the letter of the law was the one thing above all else which was worthy of observance; when it was satisfied and had taken its toll then nothing else mattered. The idea of mercy seasoning justice would be lifted in its entirety from the picture. And there is something in that which does not seem right.

Rightly or wrongly we believe the wife and the children of James Fahey, the efforts of James Fahey himself to go straight and live down the past—all these things can well be thrown into the balance in determining the proper course and the right course. In many ways the demands of mercy and of justice in the case of James Fahey are well spoken in the court scene of Shakespeare's Merchant of Venice:

> But mercy is above this sceptred sway;
> It is enthroned in the hearts of kings,
> It is an attribute to God himself;
> And earthly power doth then show likest God's
> When mercy seasons justice.
>
> —Stratford Beacon Herald.

EDITORIAL NOTES AND COMMENT.

Much new business for Canadian industrial plants is reported. That is the kind of medicine that will soon set the country on its feet again.

When Premier Doumergue of France starts out to cut down the overhead he does not believe in using half-way measures, even in the face of a possible country-wide strike.

Heavy artillery is to be moved into South Oxford for the federal by-election, in spite of the fact that nothing is at stake but a little party prestige.

Mr. Hepburn says that he does not attend receptions given by the Governor-General because he is a "true democrat." It would seem that the Ontario Liberal leader is confusing democracy with demagoguery.

There are to be nudist camps in seventeen different American states this summer, and no doubt the passenger departments of the railways will be glad to furnish more definite information.

There is everything on the latest automobiles except a removable parking place.—Oakland Tribune.

You may lead a bride to the altar—but you never heard of one pulling back.—Brandon Sun.

Light wines and beers can't be very light if heavy taxes are put on them.—Guelph Mercury.

THE OLD HOME TOWN

Registered U. S. Patent Office — By STANLEY

STORM DRIFT

By ETHEL M. DELL

(Continued from yesterday.)

CHAPTER 31

The London streets were more animated than the suburban ones they left behind, and they were soon compelled to slacken speed. But still the sense of being hastened to a bourne of which Tiggie knew nothing persisted with him. He had, as it were, stepped from the path of ordinary happenings into a vehicle which, all its ramshackle qualities notwithstanding, would ultimately deposit him—and his silent, almost wraith-like companion—in a sphere where nothing normal could ever happen again.

Throughout what seemed an unending journey these weird ideas ran wildly through his brain, and he was at a loss to cope with them. He could only, as it were, steer his craft head on to the waves and trust sooner or later to find a safe haven for them both.

Now and then in the better-lighted streets he took a glance at the still figure huddled away from him in the corner; but he gathered no satisfaction therefrom. For Viola's head was bent forward upon her breast and her face almost hidden by the upstanding collar of the dark cloak in which she had wrapped herself. Those brief glimpses afforded him no inkling of what was passing in her mind, and presently, disheartened, he abandoned them. It was evidently kinder to leave her alone.

The journey came to an end at last. The taxi bumped and jarred to a standstill, and the roar of a London terminus arose around them.

Tiggie spoke, veiling his persisting embarrassment in a wholly unconscious doggedness. "Here we are! Don't fade away! Jst wait for me while I see to things!"

She raised her head with a half-startled movement, but she said nothing. He opened the door and got out, and she meekly followed, wrapping her cloak more closely round her. She made no attempt to fade while he overpaid the driver and took possession of the modest little suitcase she had brought with her. But there was still to his mind something oddly unreal about her, so that he almost wondered if any besides himself were aware of her presence.

The driver's jovial voice wishing them both luck dispelled the wonder, and he turned his back upon the well-wisher with some abruptness.

He addressed her again, still with that semi-growing curtness. "Come along! I'll get a room for you."

"A room!" she echoed the word blankly on a small gasp of surprise.

He responded bluntly. "Yes. We're not going down tonight. But don't worry! It's all right."

She gave no hint of worrying, yet he had a feeling as though at his words she withdrew more deeply into herself, avoiding discussion. Silently she turned beside him. They entered the great hotel, and the roar and commotion died behind them. The quiet that succeeded was like the muffling fall of a curtain, producing almost a sense of shock. Tiggie went straight forward to the office, leaving her standing alone.

He had scarcely reached it, however, when he received a tap on the shoulder. Turning sharply he perceived Harvey. "Hullo!" he said, staring. In his absorption he had almost forgotten Harvey.

The artist's shrewd eyes smiled their slightly malicious comprehension. "It's all right," he said. "Everything's O. k. I'll register for you. You take her upstairs—rooms on the third floor. The porter knows."

He realized that his supporter had been occupying himself to some purpose since their parting a few hours previously, and a sense of relief came upon him restoring his self-assurance. Harvey was real, eccentricity notwithstanding, and the solid feeling of being backed by him made the venture less preposterous.

He went back to his waiting protege with a considerably lightened heart. "Come along!" he said. "You're tired. You'll be glad to get up to your room."

The words were conventionally uttered, and she received them with a non-committal murmur. But the aloofness—that atmosphere of mystery—that hung about her did not alter, and as they went up in the lift together he found himself wondering if when they reached the top she would still be there.

Then they had arrived and were walking down a long passage after the porter who finally flung open a door and piloted them into a bedroom in which he dumped the suitcase he was carrying with the remark, "Your luggage is in the room next door, sir, end of passage."

With the words he strode out and they stood alone while he tramped back along the corridor to the lift and took himself down to the lower regions.

Tiggie drew a hard breath and looked at her. Yes, she was still there, but so white, so remote, so spiritual, that she might have been a far-off cloud on a dim horizon.

"Well!" he said.

She turned towards him submissively, as if he had given an order. Her eyes were downcast. She spoke no word.

Tiggie glanced around. "Think you'll be comfortable?" he said.

Her throat moved spasmodically. She answered after a moment with obvious effort. "Oh, yes—of course!"

Tiggie, still investigating, suddenly spied a door that evidently gave entrance to the next room. He surveyed it with a doubtful eye, as though uncertain of its intentions. "I don't know what they did that for," he remarked. "Do you mind it?"

Again she seemed to hesitate, and impulsively he turned round to her, his honest face glowing.

"I say, don't be upset!" he pleaded. "It's all right. Take my word for it! Really it's all right."

She made a gesture as though to stay his words. Her ghastly pallor suddenly seemed to force itself upon his notice. What had he been about not to see it before?

He snatched at a chair and pushed it towards her. "Sit down!" he said. "I'll get you something."

She sank down weakly, but in the same moment she stretched out a trembling hand to stay him. "Please wait! Please wait! Don't go down yet!"

He bent over her, every generous instinct awakened by her need. "It's all right," he said again. "There! Just lean against me till you feel better!"

She relaxed with a faint sob. Her face in the glaring electric light made him think of a charcoal picture drawn upon white paper, so black were its shadows. Her eyes were almost closed, but as he watched her, wondering if she would faint, they opened and were raised to his. Their poignant sadness pierced straight to his soul. He felt as though he gazed into unfathomable depth.

With a faint sigh she spoke, her words scarcely more than a whisper. "Tiggie, I want to tell you something—something you'll hardly believe. I ought to have told you sooner, only, you said the past didn't matter—and I—almost—believed you."

"I'll say it again then," said Tiggie stubbornly. "It doesn't."

Her hands moved up his arm. She was clinging to him now like a frightened child. "No! Listen!" she said. "If I don't tell you—someone else will. That man downstairs who spoke to you just now—he knows."

"Who? Harvey? Oh!" Enlightenment came suddenly to Tiggie. "Yes, of course. He told me so. But he doesn't matter. No one ever takes any notice of him."

"What—did he tell you?" Her white lips spoke stiffly; her whole frame had stiffened to rigidity.

Tiggie answered her soothingly. "I really hardly remember. I don't pay much attention to him. He saw you dancing in some show once. That was all he said. But I shouldn't have listened if he'd said more than that. Don't worry so! There's no need."

She hid her face on her arms with a low moan. Her words came muffled, so that he had to bend low to hear them. "No—he wouldn't tell you. He's too kind-hearted. He tried to help me—tried to get me away. He wanted me for a model, but I was afraid of him. He was so odd. I never quite trusted him. Afterwards—afterwards—I wished I had."

"Never mind!" said Tiggie gently. "Never mind!"

She made a spasmodic movement, as though refusing the relief he sought to offer. Her voice had a strangled sound as of suppressed weeping. "No, I'll tell you now. It's better you should know. You may have heard of the child-dancer called Le Reve. They called me that. I wasn't 18 when I had my first success. I'd run away from Philip. He was tyrannical to me, and I wanted to be independent. Everything seemed easy at first—too easy—and I suppose it turned my head. I wasn't a child for long." She paused a moment bowing her head a little lower. He almost hoped she lacked the strength to continue, but quickly she recovered it, forcing herself to continue. "I don't know how to tell you, but I want you to know. I was caught—trapped in a den of evil, through my own folly. I only saved myself at last by running away. It was my own fault of course, but I was young, and I didn't know—what a dreadfully wicked place the world is. When I did realize—I nearly died." Her hands closed faster upon Tiggie. It was like the clutch of a drowning person. Her voice was no more than a gasping whisper now; yet her words reached him. "I got ill, broke down—nearly starved. It was then that he—John Norman—came. He offered me deliverance—marriage. It seemed the only thing left. I hadn't the strength to go on, and my place was filled. So I agreed. He took me to a lawyer's office and we were married. We went straight to India. He was very kind to me. I thought we were going to be happy. And then—I found he was a drunkard."

"You poor child!" Tiggie said with deep compassion.

She raised her head slightly. "How nice of you—to say that! Don't you think I deserved it? I do. It was all—payment. One never stops paying when once one has gone wrong, does one? So I just went on paying, till one night—more than two years after—he flung it at me when he was drunk that—our marriage was a bogus one and—and . . ." Her words began to trip over each other—became piteous inarticulate sounds.

(To be continued)

ALL OF US

(By Marshall Maslin.)

THE OLD MASCULINE SUPERIORITY

A man and a woman sitting on the train....She's working at a cross-word puzzle in a newspaper. He's not doing anything. She works away writing letters in little squares, now puzzled, now relieved—you know how people are when they are working on one of those things ...But finally she's "stuck". There's a long word she doesn't know, can't guess, can't work out through clues from adjacent letters....And after an interval she appeals to her husband for help.

Sure, he'll help. He takes the paper, squares his shoulders, settles into the seat, studies the puzzle, knits his brow, thinks, scowls, and finally discovers the right word.... He smiles, writes in the word, is proud of himself....But does he give the puzzle back to the lady? Not so you can notice it. It's his now, by right of finding the right word. He keeps it, continues with the puzzle, plugs ahead....But at last, he too, is stumped. He can't think of a ten-letter word for "domestic tranquility." He scratches his left ear, he pushes back his hat, he grunts, he growls, he looks around desperately, disgustedly, he doesn't ask her for help, HE GIVES UP.

Strips the paper apart, gives her the page with the cross-word puzzle on it, settles down into the sports section, and doesn't want anything said about it....She doesn't say anything, either, but her eyes twinkle, and she resumes her work on the puzzle....It has happened before, it will happen again. She knows it will. But she doesn't mind it a bit. She is amused at the man. She knows him through and through. She looks up to him at times, but she also looks down upon him at other times, tenderly, understandingly, as if he were a petulant child....She recognizes the old Masculine Superiority when she sees it. Every woman does....It's one thing that every woman knows. Even little girls learn it soon and take that attitude toward the boasting little boys. Just a matter of observaion and undersanding, that's all....And that's what they mean when they say to each other, "Isn't that just like a man?"

Certainly it is. I'll admit it. Any man will, if you catch him in the proper mood. And any man will deny it hotly, if you try to pin him down at the wrong moment....Don't I know? Absolutely.

Voice of the People

Letters to be printed in the Voice of the People column must be received at The Examiner Office by 5 p.m. on the day before insertion. All letters must be signed by the writer, although a pen-name may be used when inserting non-controversial subject matter. Letters over 400 words will be cut down at discretion of the editor.

A CHANCE TO EARN

To the Editor of The Examiner,

Dear Sir—Thanks to the letter of the Advisory Committee of Citizens to the unemployed we have arrived at the end of our journey which is just exactly where we began. The committee says that relief must end presumably from lack of funds and that the unemployed must find employment, even no doubt if the wages are much lower than before. Now this jolt for the unemployed is not so serious as it looks. Wages were always considered in terms of what they could buy and if what they will buy has come down in price, as it certainly has done, then wages can come down without doing the wage earner any injustice. And that is just what Japan has done. She has lowered everything which makes it just the same as before for those at home but it has put Japan in command of the world markets of the world.

Meanwhile let us get plots for the unemployed and give them a chance to earn their own relief. Is there no one to take this matter up? Moreover, governments should be made to understand that this matter is not local and therefore municipal and national and therefor governmental.

J. H. Burnham.

IN DAYS GONE BY

Items Taken From Old Fyles of The Examiner

APRIL 6, 1924

The 15th anniversary of St. James' Methodist Church here is being celebrated tomorrow....Executive Council of the Chamber of Commerce favors the by-law to grant the C.G.E. Co. a fixed assessment extension of $150,000 if the company extends its plant approximately $400,000.

APRIL 6, 1914

E. H. D. Hall will resign as City Solicitor since L. M. Hayes of his law firm has been appointed a judge, the firm requiring more of his time....A bank clearing house for the convenience of local banks will be opened here shortly.

APRIL 6, 1904

The widely-circulated report yesterday of Eastwood's Hotel at Buckhorn being destroyed by fire was unfounded....Plans are being made by the local Turf Club to stage a racing meet here in August with purses amounting to $2,300.

A Thought

SELF-CONTROL

We have need not only to watch, but to keep up a strong habit of self-control. How it is that every act we do leaves upon us its impression, we know not; but the scars and the seams of our bodily frame may warn us of the havoc sin makes in our unseen nature. The current of our thoughts, the wandering of our imaginations, the tumult of our passions, the flashes of our temper, all the movements and energies of our moral being, leave some mark, with some springing grace, strengthen some struggling fault, decide some doubtful bias, aggravate some growing proneness, and always leave us other and worse than we were before. This is ever going on. By its own continual acting, our fearful and wondering inward nature is perpetually fixing its own character. It has a power of self-determination, which, to those who give over watching and self-control, becomes soon unconscious, and at last involuntary. How carelessly men treat themselves.—Manning.

April Musings

The 1934 American League race is going to give Mr. B. B. Fan many a thrill. He's going to see plenty of closely contested games unless correspondent is mistaken. The clubs, from all appearances, are more evenly matched than they have been for years and it is a sure thing that the pennant won't be decided in July.

× × ×

Since the retrenchment measures taken by the Philadelphia Athletics many of the weaker teams have been strengthened considerably. Chicago, Detroit and Boston have profited by the breakdown of Connie Mack's team and with this added power they must be considered as threats for the first division.

* * *

Although the Washington Senators led the parade in 1933, it is by no means a good bet that they will repeat.

* * *

And so, Mr. Fan, it's going to be a rip snortin' flag chase and you're bound to get your money's worth.

One-Minute Pulpit

The Lord shall preserve thy going out and thy coming in from this time forth, and even for evermore.—Psalm 121:8.

Foreign Affairs

The Nazi Policy is to Widespread a Campaign of Terror No Less Cruel Than That Prevailing in Germany.

(By R. W. L. MAHOOD)

POLAND

Poland has trouble aplenty without Nazi dissension. From Russian and German overlordship to freedom and self government is a long mile. Paderewski has grown prematurely old with responsibility and citizen contention. Secretly the Nazis crept into Poland. Secretly they organized for aggressive procedure. Before Poland had awakened to the danger there were 20,000 Polish Nazis. Nazi literature was printed in the Polish language and secretly disseminated. The converts were organized into Brown Shirts. And they wore the brown shirts. In another part of Poland the Purple Shirts society was organized. In still another part, the Yellow Shirts.

Penetration by The Nazis.

In that part of Poland which was German before the Great War, the Nazis organized the German National Socialist party. In parts that were wholly Polish in sentiment, Polish National Socialist parties were organized. Where there was considerable democratic persuasion the Nazi propagandists had the audacity to organize National Hitler Democratic parties. All of these Nazi parties have been outlawed in Kattowisce and in Polish Upper Silea. So persistent is the Nazi spirit that it still continues to secretly function in these parts of Poland.

Strong measures have been taken by the government against the Hitler Democrats. The loyal Poles dub them Endexs. The Hitler Democrats had a militia of ten thousand. Swallow that, ye lovers of freedom. Look for more about Poland in this column.

* * *

SWITZERLAND

Switzerland is a little country. Despotisms surrounded this diminutive land for centuries. The Swiss are a rugged people. Their mountain fastnesses have been held successfully against all odds. Their free institutions have been maintained in the face of government changes elsewhere. Scotland and Switzerland are the most picturesque countries in the world. Scotland folks are as rugged as any on earth. Andrew Carnegie once in New York City gave an address to the St. Andrew's Society. He said of the Scots: For a livelihood they have been forced to plow upon the sea and reap upon the crag. Their lives are an unceasing struggle.

No Place Sacred to the Nazis.

Into both these countries have gone the Nazi propagandists. In Switzerland there are 2,800,000 Germans. For them, this is a hot bed. To attact attention, and to enlist German storm troops have staged demonstrations along the Swiss border. Part of the German boundary is Switzerland. These storm troops have ventured across the international line and have captured Swiss residents. The New York Herald of August 28 declares this violation of Swiss soil is a weekly occurrence. In Canada, this would be protested as kidnapping. Serious complications would arise. It would be challenged. International law would be in voked. Impossible it seems to believe that the Nazi could make any impression on the Swiss people. An ex-General in the Swiss army, Sonderegger, is the leader of the National Front, a Nazi organization. Another group of Nazis, the Eidgenosson, does not hide its admiration for Hitler. Nor does it hide the fact that it receives financial help from Germany. This group wears the Swastika emblem. If Germany did not spend so much for propaganda it could well afford to pay off its war debts.

* * *

BELGIUM

Dinasa Party is the name through which the Nazi operate in Belgium. If the Nazi can get rooted in Belgium it can almost anywhere; the people have not been inoculated against the deadly social and political disease germ. Dinasa is an abbreviated term. Lengthened out it means German National Solidarity. The subtle appeal is evident. Of course, the Belgae are of the same ethnic strain as the Germanic. Many Belgians have, in the face of a sacred violated treaty by Germany, been persuaded to join this Dinasa Party.

Dinasa is anti-Semetic. The Belgians are not anti-Semetic. Belgium has been a refuge for persecuted Jews. Dissention has already been aroused by the hostility of the Flemish. The Dinasa has advised the Flemings to fight for independence. The situation is much like that in Ireland. But the Flemings have no Valera. Here is hoping that none such will arise to complicate the internal affairs of Belgium. Belgium suffered beyond endurance in the Great War. Through the machinations of Germany she is now called upon to bear the possibility of being torn to pieces.

To further complicate matters, another organization has been set in motion. It is for Flemings alone. The pompous name is The Maximalist Flemish Party. The inspiration to organize came from Germany. The party has demanded absolute independence from Belgium. To handle the situation the young and newly-crowned king will have no small task. The reader will recall that there was some danger when the young king ascended the throne of a revolution. The danger was real. The revolutionary force was not sufficiently equipped for a show-down. But in numbers it is strong enough to make the path thorny for the Young King of Belgium.

Ford "A" Leaders Slow Session in Toronto Industrials

MARKET QUOTATIONS

QUOTATIONS COMPLETE TO CLOSING TIME

Toronto Stocks
BIGGAR & CRAWFORD

	High	Low	Close
Abitibi	150-56	..	..
Con. Bake	10¼	10	10
Br. Am. Oil	14⅜	14½	14⅜
Bldg. Prods.	20¾-1⅜	.	..
Bell Tell	120	119¼	119⅜
Burt F.N.	32	..	..
Can. Cem.	8	7⅞	8
C. P. R.	17⅛	16¾	17⅛
Can. redge	23	22½	23
Can. C. and F.	7⅜	..	..
Can. Canners	7⅜	..	..
Can. Oil	13-13½	..	..
Can. Malt.	32	31¾	31¾
Cockshutt	8⅛	8	8¼
Dom. Bridge	33	..	..
Dist. Seagram.	20	19⅜	19½
Dom. Stores	21½	21	21
Ford 'A'	24⅜	23¾	24¼
C.G.E.	135b	..	..
Gypsum L. & A.	6⅜	6⅛	6⅛
Cons. Gas.	176	..	..
Ham. Bridge	6¾	6¾	6¾
Walk. G.-W.	45¼	44c	45
Int Nickel	2790	2755	2790
Ind Alcohol	15⅝	15⅜	15⅝
Imp Oil	14¼	13⅞	13⅞
Imp Tobacco	11⅜	11⅛	11⅛
Con Smelt	169	167	169
Laura S	54⅜	....	....
Loblaw 'A'	16¼	15¼	16¼
Mont L H and P	37½	....	....
McC Frontenac	11⅜	....	....
Massey-Harris	6¼	6⅛	6¼
Moore Corp	16	....	....
Page Hersey	72	....	....
Pressed Metals	17	....	....
Power Corp	13⅜	....	....
Photo Eng	19	....	....
Int Pete	24	23½	24
Std Steel	7½	7	7
Sup Petro	26½	23⅜	26½
Stand Paving	34	....	....
C Vinegar	26	....	....
Wineries	7⅞	....	....
Westons Ltd	32	....	....
Steel of Can	33	37¼	38

Toronto Mining
WATSON, WALLACE AND CO.

	High	Low	Close
Acme Oil	29½	29	29
Ajax Oil	130	116	125
Ashley Gold	120	112	115
Alexandria	7½	7	7¼
Amity	3⅜	3½	3⅜
Bagamac	60	36	..
Base Metals	172	167	172
Barry Hollinger	20	17¾	20
Bobjo	60	55	58
Braylorne	1450	1430	1450
B. R. X.	94	90	93
Bear	73	71	71
Columario	94	92	94
Canadian Kirk	17½	16	16¼
Chem. Research	295	290	293
Central Patricia	74	70	72
Cent. Manitoba	12	11¼	11¾
Coast Copper	510	500	510
Sassels Treth.	69	65	65½
Dalhousie Oil	56	55	55
Dome	3900	3875	3900
Dominion Ex.	5	5	5
Eldorado	360	350	351
Falconbridge	385	365	385
Green Stabell	116	114	115
Hollinger	1800	1725	1770
Home Oil	161	161	161
Howey	130	123	130
Hudson Bay	1330	1300	1330
Int. Nickel	2790	2755	2790
Kirk. Hudson	73¼	73¼	73¼
Kirk. Lake	67	62	65½
Kirk. Townsite	35	33	33
Jackson-Manion	11¼	10	10½
God's Lake	165	151	165
Lakeland	22	20	21
Lakeshore	5360	5200	5360
Lee Gold	19	18	18½
McIntyre	4800	4750	4800
Macassa	290	260	290
Maple Leaf	99½	93	95
Malartic	63	63	63
Mining Corp.	215	205	210
Moffat-Hall	8	7½	7¾
McMillan	69	65	69
McVittie-Graham	92	85	88
McWatters	47	45	45
McKenzie	120	105	120
Noranda	4275	4125	4265
Nor. Canada	44	43	44
Nipissing	235	235	235
Parkhill	68	65	65
Pend Oreille	119	--5	117
Pioneer	1360	1325	1340
Premier	138	135	137
Reno Gold	116	110	110
Read Authier	116	102	110
Sherritt-Gordon	124	120	124
Siscoe	247	235	246
San Antonio	400	375	396
Sudbury Basin	180	171	178
St. Anthony	56	54	55
Sylvanite	305	286	304
Teck-Hughes	750	725	745
Towagmac	62	60	61½
Thompson Cad.	55	49	55
Ventures	103	100	102
Waite-Amulet	137	132	137
Wayside	42	40	40
Wright-Harg.	965	940	965
Wainwright	77	75½	75½
White Eagle	36	35	36

Grain Quotations

CHICAGO

	May.	July.	Sept.
High.	86½	86⅛	87
Low.	86¼	86	86¾
Close.	86½	86⅜	86⅞

WINNIPEG

	May.	July.	Oct.
High.	67⅝	68½	70½
Low.	67½	68¼	70
Close.	67½	68⅜	70

LIVERPOOL CABLES
Close— higher.

New York Stocks
BIGGAR & CRAWFORD

	High.	Low.	Close.
Atchison	67⅛	66¼	67½
Auburn Auto	52⅞	52¾	52⅝
Alleghany	3½	3	3½
Amer. Can	103⅝	102	103⅝
Amer. Smelting	44½	44¼	44⅜
Am. Rad. & S.S.	15⅝	15¼	15⅜
Am. & For Pow.	10⅛	..	..
Am. Tel. & Tel.	120	119¼	120
Am. Roll. Mills	23⅞	23⅜	23⅞
Anaconda Cop.	16⅜	16¼	16⅜
Balt. & Ohio	29⅞	29⅛	29⅝
Baldwin Loco.	14¼	..	..
Borden's	23½	23⅛	23½
Byers. A. M.	26⅞	..	..
Beth. Steel	42⅜	42⅛	42½
B	16⅜	16⅝	16⅜
Can. Pacific	17	16⅞	17
Case, J. I.	72½	72⅛	72⅛
Chrysler	54½	53⅝	54½
Cons. Gas.	36½	37⅜	37⅜
Com. Solvents.	28⅞	28⅜	28⅞
Dupont	98½	97½	98½
E. Bond & Share	17⅝	17⅜	17⅝
Freeport Texas	45½	45	45½
Fox Film	15¾	..	..
Gen. Electric	22⅜	22¼	22⅜
Gen. Motors	36¾	35¼	36⅝
Gillette Saf. Raz	10¾	..	..
Goodyear	36½	35⅛	36½
Houston Oil	28⅛	27	27⅞
Hudson Motors	21¼	21	22¼
Int. Harvester	42	41½	41¾

SHIP LINES SUE MONTREAL FOR LOW LACHINE LEVELS

MONTREAL, April 6 (C.P.).— Separate suits against the city of Montreal and the Dufresne Construction Company for damages totalling $75,000 were instituted in Superior Court here to-day by the Canada Steamship Lines and the Tree Navigation Company, Limited.

The two companies charged fault and negligence either on the part of the city or the construction company allowed the Wellington Tunnel under Lachine Canal to be flooded, lowering the water level in the canal, and causing a general stoppage of traffic which resulted in loss of cargo, damage to property, and loss of life.

The Canada Steamship Line is seeking $64,792, while the Tree Line seeks $10,986. The hearing was adjourned sine die.

HENDERSON ON TOUR.

LONDON, April 6.— (C. P. Via Havas.)—Arthur Henderson, president of the League of Nations Disarmament Conference, left this morning for Paris to confer with French Foreign Minister Barthou. Afterward he will proceed to Geneva for a meeting on Tuesday of the Steering committee of the Conference.

Henderson was accompanied by Phannas Agnides, secretary of the disarmament section of the League.

Advertise in The Examiner

Market Closing On All Exchanges

WALL STREET

NEW YORK, April 6 (C.P.). — The stock market virtually marked time to-day. Fluctuations were narrow and speculative interest lagged. The late tone was steady. Chesapake Corporation and Alleghany Corporation Preferred shares were firm. Gold Dust, Nash, American Can, and Loew's were also a little higher. Utilities steadied after the forenoon uneasiness.

Transfers approximated 900 000 shares.

WINNIPEG SCHOOL BOARD SADLY IN NEED OF FUNDS

WINNIPEG, April 6 (C.P.).—With its credit exhausted and no funds to conduct its operations further, the Winnipeg School Board to-day conferred with the City Council's Finance Committee in an effort to clear up the situation.

Board members were confident a solution of the problem would be worked out. A bank overdraft of $517,000 in 1932 must be paid up before credit will be restored. The bank has notified the city it is prepared to advance the amount when presented with a balance budget.

Airmen Fly To Australia Surveying Air Race Route

DARWIN, Australia, April 6 (CP Cable via Reuters).—Completing a flight from England in 15 days, B. Rubens and K. Waller, Australian and English airmen, arrived to-day at this northern Australian outpost.

Their flight, which took a week longer than the record of 6 days and 17 hours, set last year by Captain T. P. Ulm, was in the nature of a survey of the long route in preparation for the great London to Melbourne air race, which is to be run in October, in connection with the celebration of the centenary of Victoria State.

LIGHT SELL-OFF IN INDUSTRIALS

Losses Limited in Majority of Cases to Small Fractions in To-day's Session.

LIGHT TRADING VOLUME

TORONTO, April 6.—(CP)—Mild liquidating on a thin buying demand resulted in a moderately lower price range today on the industrial section of the Toronto Stock Exchange. Losses were limited in the majority of cases to small fractions, and volume was down generally, Ford A showing the only turnover of importance. The motor car stock was in strong demand at an advance of about a point.

Metal and oil shares perked up a little in the last hour, Nickel pushing up 25 cents to 17.90 and Smelters recovering to close unchanged at 169. Supertest ordinary came to life again and advanced to 25¼, up 1⅞ on small turnover. International Pete closed unchanged at 24.

Trading was only fair in the Distillery group and the close was narrowly lower for Distilers Seagrams and Industrial Alcohol, while Walkers common closed unchanged at 45.

LATE RALLY CUTS MORNING SETBACKS

Mining Section Takes Upward Swing After Barrage of Profit-taking.

TORONTO, April 6 (CP)—The mining section of the Toronto Stock Exchange dug in early this afternoon after slipping for a day and a half under a barrage of profit-taking, and in the last hour a general swing upward took place, the move erasing most of the morning losses and showing net gains in spots. The oils again were the leads, but Noranda was a strong spot in the base metals, chalking up a gain of $1 to $2.25. Silvers were quiet and steady.

Lake Shore gained 75 cents; Dome closed unchanged, and Hollinger, McIntyre, Teck and Hargreaves were still off a little at the close, but up substantially from the morning lows. Hudson Bay, Falconbridge, Sherritt and Sudbury Basin all closed a little higher than on Thursday.

BOND LIST
WATSON WALLACE & CO.

DOMINION OF CANADA.

1936	104⅝-104⅞
1937	109 -109⅝
1941	107⅝-107⅝
1952	100⅝-101
1958	103⅜-104

PROVINCE OF ONTARIO.

1943	107⅞-108⅛

ST. MICHAEL'S-MONCTON SERIES DEFINITELY OFF

TORONTO, April 6 (CP)—The special post-season series between St. Michael's College of Toronto, Canadian Junior hockey champions, and Moncton Hawks, Senior champions, was called off definitely today. Hawk players said they did not agree at anytime to play.

W. A. Hewitt of Toronto, registrar-treasurer of the Canadian Amateur Hockey Association, had consented to such a series, it was understood. Moncton players stated they were anxious to get back home and start work again.

PORT DALHOUSIE CHIEF BADLY BEATEN BY 2 MEN

ST. CATHARINES, Ont., April 6 (C.P.). — Chief of Police Edward Heckadon, of Port Dalhousie, was brutally assaulted during the night by two men. He was knocked unconscious and suffered extensive bruises about the face. He is resting at his home to-day, his face terribly swollen and discolored and both eyes almost shut. Fred Seaburn, 31, Port Dalhousie, is under arrest and the second man is being sought.

"I saw two men carrying a jug of wine," he told the Canadian Press this morning. "I went across the road and I remember taking the jug away from them. I had no idea there was going to be any trouble. That is the last I remember."

94 YEAR OLD

KINGSTON, Ont., April 6. (CP) Harry Moore, of Oak Flats, about twenty-five miles north of here in Frontenac, to-day is celebrating his 94th birthday and is mentally as keen as many men 30 years younger. Mr. Moore for many years was the welterweight champion boxer of this district in the days when he was camp cook for the old Rathburn Lumbering Company of Deseronto.

HOG PRICES IN ONTARIO.

TORONTO, April 6 (CP).—Bacon hog prices were steady to-day at $7 to $7.40 a hundredweight, f.o.b. shipping point, with $1 premium for extras. To-day's prices were: Barrie $7, unchanged; Hull, Que., $7.75 off truck, unchanged; London $7.25, unchanged; Peterborough $7.25, unchanged; Stratford $7.25, unchanged.

Witnesses and Police Are Charged With Protecting Condemned Man

HALIFAX, April 6.—(CP)—A charge that "every one of the witnesses, including the whole police force of the town of Glace Bay, was trying to protect Walter Wilkinson at his trial for murder" was levelled today before the Supreme Court of Nova Scotia by Crown Prosecutor M. A. Patterson of Cape Breton.

The accusation was made as the lawyer argued against the appeal of Wilkinson, convicted at Sydney of murdering his sister-in-law, Mrs. Winifred Wilkinson, and sentenced to be hanged May. 17.

The woman was killed last fall as she sat in a neighbor's home after fleeing from her own residence in night attire. Evidence of the neighbor, Mrs. Helen McLeod, formed the chief grounds upon which the defence has carried its appeal to the full bench. Defence counsel claim Mr. Justice W. F. Carroll should not have allowed her to testify before the petit jury as a conversation with Mrs. Wilkinson a few minutes before the young bride was shot.

CURSE BLAMED FOR THE DEATH OF A. E. WIGALL

(Continued from Page 1)

narvon, who paid for the excavation work and is generally counted as the discoverer," said Dr. Secretan. An Egyptologist states that as Lord Carnarvon was descending into the tomb with a bird on his shoulder, as a test for the presence of poisonous gases, a snake snatched away the bird and disappeared among the masonry though no crack was visible. Soon after this, Lord Carnarvon fell ill from the bite of a poisonous insect in Egypt, as many assert, and died within 24 hours. We know that two of the men on the list who committed suicide, definitely believed a curse had fallen on them. To those who believe in the occult and the supernatural, these tragedies are directly traceable to the curse pronounced by the ancient Egyptian priests upon any who disturbed the remains of the dead Pharaoh."

Symptoms the Same

Only indirectly, Dr. Secretan confessed, have he and his wife heard that the former Canadian girl now believes that there may have been a "curse." "I think she would be very apt to think so," he said. "She was always very much interested in that sort of thing." Dr. Secretan also recalled how Prof. Theodore La Fleur of McGill University, Montreal, died while on a visit of scientific research to the Pharaoh's last resting place. His symptoms were similar to those of Lord Carnarvon and Arthur Weigall.

Dr. Secretan and his wife sympathize very much with Mrs. Weigall in her loss. "They were very close to each other," Dr. Secretan explained. "He used to write all the lyrics for her music. She was a gifted musician and composer and composed all the music for Beatrice Lillie's famous stage success, 'Charlot's Review'. He also decorated her music room in their home at the Haymarket in London. He was a noted interior decorator as a hobby."

FILTH OF HOME

(Continued from Page 1)

circles under his eyes. He held on to the table as he stood beside it. Nothing ever disturbed me more. I suggested he should go outside. Mrs. X. said he could not stand the sun—that he collapsed if exposed to it."

The witness said she had never seen such a home in such deplorable condition before. She had entered homes where the odor was worse but the dirt was never so prevalent.

"Would you suggest that the children should be taken away from their parents by the Children's Aid Society," asked the commissioner.

Children's Aid Case.

"Yes," replied Miss Gorrie, "if I had charge of the case I would ask the Judge of the Juvenile Court to have the family of children removed from the home and advise that the other family (living in the same home) be investigated so that something might be done for them."

Miss Gorrie said she thought the children were potentially neglected. "The case of family X in my opinion, after many years connected with the Toronto Domestic Relations Court as an official, was a case which warranted action by the Children's Aid Society and I know that if application was made to a juvenile court judge the children would be removed from the home."

Latest Farm Season In Brantford Area

BRANTFORD, Ont., April 6 (CP)—Still further recession in the level of the Grand River, was recorded here at 10.30 this evening. Indications are that unless there are very heavy rains, the peak has been passed for the year.

Frost is still in the ground five inches, and it will prove the latest season for farm and garden operations on record. In some previous years all seeding of farm crops has been done by March 20. It is doubtful if this year April 20 will see it completed.

Livestock-Produce Quotations

TORONTO PRODUCE

TORONTO, April 6 (C.P.) — Wholesale prices on produce delivered at Toronto as supplied by the United Farmers Co-operative Co here to-day were:

Eggs.—Grade A-large, doz., 16c; grade A-medium, 14c; grade C, 13c.

Churning Cream—No. 1 lb 29c; No. 2, 27c. Butter—No. 1 solids 29c; No. 2, 26½c.

Ontario Cobbler potatoes, bag $1.15.

FRUITS AND VEGETABLES

TORONTO, April 6 (C.P.) — Wholesale prices on fruit and vegetables as supplied by White & Co were reported unchanged to-day.

TORONTO CHEESE

TORONTO, April 6 (C.P.) — The Toronto wholesale cheese market was steady to-day with dealers buying large, colored, paraffined and government grades at 11⅛ to 11¾c.

Wholesalers offered cheese to retailers at the following prices: New—Large, 13¼c; twins, 13½c; triplets, 14c. Old—Large, 17½c; triplets, 13¾c. Old—Large, 17½c; twins, 17¾c triplets, 18c. Medium—Large, 15½c; twins, 15¾c, triplets, 16c.

FRANCE STARTS

(Continued from Page 1)

sumption and to decrease production, all of course with the ultimate aim of raising the world price.

Under the head of increasing consumption come various plans, including denaturing of low grade wheat in order it may be absolutely restricted to use as food for livestock, and the requirement of a higher flour extract. Under the head of decreasing production there are other plans which also take in the possibility of a more rigid control of exports, such as reducing the control period from a year, as at present, to three months, in order to provide for virtually immediate regulation of exports according to demand.

A minimum world export price was also down for consideration, and in itself this will provide much work for the delegates. Meanwhile they were invited to visit the farms established on land reclaimed from the Pontine marshes near Rome, a development on which the Mussolini government particularly prides itself.

3,000 JOBLESS

(Continued from Page 1)

off by police they defied authorities to disperse them. The police discharged the tear gas.

Fire Chief Earl Traeger at first refused to attempt to scatter the mob by turning water on them. "They might wreck the fire equipment," he said.

"They might wreck civilization if you let them continue," Municipal Judge Paul S. Carroll replied.

When firemen ultimately tried to connect hose lines to hydrants, several were roughly treated by the crowd. No water was turned on the throng.

Juvenile, district and municipal courts closed soon after the rioting started. Windows were smashed in the Mayor's office, and several court rooms and other quarters in the building.

None of the injured was badly hurt.

Exports In Bacons Keep Steady Trend

TORONTO, April 6.—(C.P.)—Export shipments of Canadian bacon are keeping up close to the average volume of recent months despite the fact that prices have sagged in the British market, due to some increase in home production and to heavier imports from Scandinavian countries. Current wholesale pirces in England are around 75 shillings per hundredweight (112 pounds), compared with 100 shillings in January.

Shipments of Wiltshire sides in January and February totalled 18,547,000 pounds compared with 6,665,000 for the same two months of last year. The February figures were 7,413,800 pounds compared with 2,746,300 in February 1933. Recent firming of the pound sterling has partly offset the drop in old country prices, giving the Canadian shipper a better return than he would be getting had sterling remained around 5.05 as it stood a few weeks ago.

PEACE OF WORLD NOT THREATENED BY NAZI FORCES

Speaker at Kiwanis Luncheon Defends Hitlerism in Germany.

HISTORY REVIEWED.

Hitler Has Accomplished Miracles—Press Bitterly Assailed.

Discountenancing any suggestion that Germany is threatening the peace of the world, Dr. Zeidler as guest speaker at the Kiwanis luncheon at Empress Hotel this afternoon presented a vivid and hopeful word picture of his native land under Nazi government. He forecast a great future for the German nation and referred to Herr Adolph Hitler as the 'prophet of hope.'

Dr. Zeidler, a consulting chemist of British citizenship, was introduced by A. R. Piper as a keen student of international affairs. On his left cheek Dr. Zeidler, carries a deep scar which is regarded by all graduates of Heidelburg University as a mark of extreme honour.

Reviewing the history of his country since the beginning of the Great War, the speaker believed that on August 4, 1914 Imperialism in Germany reached the zenith of its power. The whole of the German people stood back of their Empire entering into the War like everybody else in the belief that the sacrifice was for the welfare of their country.

No Political Unity

Speaking of post-war events, the speaker discussed the financial collapse that developed and the realization on the part of the German people that the nation was without political unity, and that the collossal sacrifice had been made for nothing.

He believed that the Treaty of Versailles which he said Germany had been made to sign upon threat of renewed hostilities, was a document that embodied "'a feeling of fanatical hatred toward Germany". By that treaty, he declared Germany had been dogmatically declared as wholly responsible for the War.

"In short", Dr. Zeidler said "the treaty indicted the proud German nation which has given so much to the world of music, art and science with a stigma which Germany could not be expected to bear indefinitely".

Referring to the effects of the treaty, the speaker dealt with the ultimate financial collapse that had resulted from the stupendous burden of debt with which the nation was saddled. He spoke also of the political chaos that accompanied the economic ills, and said "the Fatherland was rapidly moving towards Communism, when like a saviour a leader came to lift Germany from the degeneration into which she was sinking".

Hitler had accomplished miracles, the speaker thought, declaring that Hitler was a man of the people, who had given his ideas to the people, and who had been voluntarily placed in authority by the people.

Speaking of what he termed "the so-called freedom of the press," Dr Zeidler bitterly assailed what he thought was undue license that was given to "greenhorn" reporters who provided their newspapers with sensational propaganda to boost newspaper circulation.

As an instance, he stated that a well-known journalist writing for one of the most sensational of the Toronto evening papers, had stated in a press despatch from Germany, "Hitler was put into power by a conspiracy of munition makers."

Newspaper, he said, were largely controlled by large money-making interests and the sole purpose of sensationalism was to increase circulation for monetary profit.

He felt that all observers of present-day Germany could testify that Germany is gradually emerging from the slough of despondency, and would have to admit that under Nazi government unemployment had decreased, and the nation had been unified.

While he did not feel that Germany constituted any menace to the peace of the world, the speaker thought it not improbable that the political unrest in France "might start something." The government of France, he said, was doing a great deal of harm to the world at large.

There was too much distrust among the nations of Europe, Dr. Zeidler exclaimed, and it was such distrust that was the source of all evil.

Quoting from a recent speech delivered by His Royal Highness the Prince of Wales at Albert Hall, London, Dr. Zeidler concluded by stating, "Depression and apathy are the devil's own. Before us is a world of trouble whose vital need is greater faith in each other."

A vote of thanks on behalf of the membership of the club was ably expressed by L. J. Pettit, and was extended by President A. B. Gates.

Mrs. Charles Saunders, as guest soloist, provided two song numbers that were greatly appreciated. She was accompanied at the piano by M. B. Chenhall.

President A. B. Gates and Vice-President Ivan Lillico were appointed official delegates to the International Kiwanis Convention at Toronto in June, while Vice-President Al Sharpe and Secretary J. A. McKone were named as alternate delegates.

Let Us Furnish Your Home

For 26 years we have been Furnishing Homes in the City and County of Peterborough, where we have constantly gained HUNDREDS OF SATISFIED CUSTOMERS.

Newest and Finest in the City

All kinds of medium and high grades of Furniture, House Furnishings, Carpets, Rugs, Beds and Bedding, Baby Carriages, etc. We have the newest and finest displays of Furniture in the city.

EASY PAYMENTS

Our confidential credit system enables you to furnish your home at a SMALL SUM DOWN AND BALANCE IN EASY WEEKLY PAYMENTS.

The Home Furnishing Co.

HARRY FLORENCE

204-206 Charlotte St. Phone 1428

1,100 Children Attend Matinee At Capitol

Eleven hundred children packed the Capitol Theatre this morning for the special holiday program that was presented by the management. So large was the throng of youthful theatregoers that hundreds were unable to gain admittance and had to be turned away. Long before the show was scheduled to start at ten o'clock a monster queue of children extended for a considerable distance down George Street.

J. A. Stewart, the genial manager of the Capitol Theatre announced that in order to save the children who were unable to gain admittance to-day, the disappointment of being unable to see the special presentation of Mickey Mouse and other comedies, the program would be run over again on Saturday morning at ten o'clock.

CHEAPER BEER?

OTTAWA, April 6. (CP).—Lower prices for beer were forecast in a newspage story in the Ottawa Journal to-day. It stated it was learned on good authority that "co-operation between the Dominion and Ontario governments in reducing taxes and other charges will result in a substantial reduction in the price of beer if the amendments to the Liquor Control Act go into effect in Ontario."

MUSKRAT TRAPPERS OUT ON RICE LAKE

George Nurse Declares Few Rats Died in Their Houses.

"Muskrat trapping in the marshes along the north shore of Rice Lake got under way this week, George Nurse, who lives on the island opposite Hall's Landing, west of Jubilee Point, told The Examiner to-day.

"There is still two feet of ice on the lake" Mr. Nurse said, "but the sun has been working on the marshes and along the shore, and open water is beginning to show again. I read what The Examiner said a few weeks ago about many of the rats being frozen in their houses by the hard winter, but I don't think there has been much loss in our section. I have seen them in the marshes lately, and in my time at the lake I can remember having seen only one muskrat that died in its house. They have a way of providing for themselves pretty well."

Mr. Nurse said he did not expect the catch would be as large as usual, but he did not offer the opinion with any certainty.

T'ang was one of the seven most celebrated dynasties of China.

Toronto Livestock Review

TORONTO, April 6.—(CP)—Cattle trading was the bright spot on the Toronto Livestock Market last week with prices 15 to 25 cents higher than the previous week's closing level. Cattle trading was active from the opening market and resulted in a good clean-up at the close.

Sheep recorded the biggest drop of the week closing $1 lower at $4 for tops. Calves, hogs and lambs also dropped closing from 25 to 50 cents lower. Supplies of all classes of livestock were about the same in volume as last week.

Prices on steers, heifers and cows were from 15c to 25c higher for the week while bulls sold about steady. Weighty steers ranged from $4.50 to $6.25 with a few tops making $6.50. Choice butcher cattle sold at $5.50 to $5.75 with one small lot at $6.00. The bulk of the butcher sales were between $5 to $5.50.

Butcher cows reached $4.25 for tops with good cows selling mostly at $3.50 to $4. Canners brought as low at $1. Butcher bulls sold at $3 to $3.50. With one top on Monday making $3.75, Bologna bulls brought $2.50 to $2.75. Choice fed calves were stronger at $6.75 to $7.25 with medium downward to $6.50.

The few store cattle offered found a slow sale at $3.50 to $4.25, according to quality. Milkers and springers fell into a slump with prices down to a top of $40 each.

Prices on good and choice veal calves were unchanged with last week's closing level. Common to medium calves, making the bulk of the supply, sold 25c to 50c lower at $4 to $6 cwt.

Hogs had a moderate run, but the buyers were bearish throughout the week on account of easier reports from the British bacon market. After a 25c drop on Monday, prices held unchanged for the balance of the week at $7.40 f.o.b. for bacons, $7.65 off truck and at $8.15 weighed off cars. Packer buyers were still talking lower prices for week-end deliveries.

Sheep and lamb receipts of 3,100 head included 2,400 Western lambs. The supply was too heavy for market demands and, after a steady opening at $8.50 for good lambs, the market dropped to $8 on closing sales. Spring lambs sold in small lots at from $5 to $9 each, according to quality. Sheep slumped $1 on the opening market and remained unchanged for the remainder of the week, closing at $4 for tops. Culls sold downward to $1.50.

J. GRAEME WATSON H. E. WALLACE

Watson, Wallace and Company

Members of The Toronto Stock Exchange

302 Bay Street, Toronto

Bonds, Industrial and Mining Shares

136 Hunter Street, Peterborough

Telephone 3277

George W. Lundy, *Manager*

Private Wire Facilities. Quotation Service

WIDE PRICE SPREAD HAS PLACED WEST IN ITS PRESENT DIFFICULTY

Noted Westerner Sees Faith in Soil Unshaken Through Recent Years.

COUNTY UNDEFEATED

[What is the future of the west? Charles Clark, writer of the following, is president of the Canadian Weekly Newspapers' Association, which this August observes its 75th anniversary. Mr. Clark, publisher of the High River Times, High River, Alta., has just returned from the east. This article was written after his conversations with his board of directors, from all over Canada, meeting recently at Ottawa].

By CHARLES CLARK
(Written Especially for Central Press Canadian and The Examiner).

I have the honor of coming from, and returning to, the undefeated west—the agricultural west which has been undermined in the past few years by ruinous prices and, in certain areas, by capricious nature.

The recent years might have crushed a people of weaker calibre, but instead they have served to bring us a strength and stability that was not so apparent in easier times. This does not argue any submissiveness nor contentment with conditions, but it shows a determination to meet the difficulties of the present without incurring further obligations and, at the same time, to bring every force to bear in order to get a fairer deal for the primary products of the country. Any demand from the west for a national livestock board, for a Dominion wheat marketing board need not be dismissed as another brain storm of those radical farmers of the west. It must be seriously considered as the voice of the solid west because towns and cities alike are as dependent on fair agricultural prices as are the farmers.

Faith in Soil

If we of the west had any reason to doubt the fertility of our soil, if we lost faith in our ability to produce, we would be lost, indeed. Although restricted areas have suffered temporarily from drought, the west as a whole produces richly season after season. It has indeed produced too richly, judging from the restrictions now being placed upon production.

My own area of High River may give some indication of the productiveness of an average Alberta community. In the year 1932 a good average year, we shipped by rail 3,578,000 bushels of wheat; 6,502 head of cattle; 3,300 head of sheep; 4,000 head of hogs; 525 head of horses; 225,000 bushels of grain other than wheat; this takes no note of the cast quantities of dairy and creamery butter, cream, eggs and poultry, that have been marketed, nor of the great amount of stock sold by truck in Calgary, 40 miles north.

At fair prices, say, wheat at 60 cents, cattle at 7 cents, hogs at 9 cents, and so on, this wealth would not only have maintained the district in comfort, permitting the payment of obligations and a thriving town trade, but would have diverted thousands to eastern coffers. But prices in 1932 were battered down till the normal income was little better than one-third of what it should have been. The trouble is not in yield, but in revenue, and when Mr. Stitt, M.P. for Selkirk, said in parliament recently that eight per cent. interest in 1929 has become 24 per cent. interest in 1932 and 1933, he spoke only the truth.

We receive quantities of advice on farming methods from the east. We are told to do this and to do that; to go into diversified farming and so on. I would suggest that this advice is quite unnecessary Farmers of the west know their business. They are using their soil for the purpose for which it is situated. Some areas without water or shelter are absolutely unfit for mixed farming.

Oil Areas

Another great resource of our part of Alberta, which perhaps is not sufficiently realized, is the oil wealth of Turner Valley. The development of the field is towards the south with great wells coming in about seventeen miles west of the town of High River. Last year oil and naptha deliveries to Calgary refineries amounted to $2,365,308. Since the New Year, several big producers have come in—Anaconda II., a 400-barrel-a-day producer, and Highwood Sarcee, another heavy producer. It is anticipated that fifteen new outfits will commence work this spring. This gives merely an indication that we have no reason to doubt the goodness of our land and our resources.

Our troubles are man-made and Mr. Stevens' investigations may have uncovered a few of them.

High interest and disparity between goods bought and goods sold have placed the west in its present difficulties. A few years ago when the wealth from our farms was pouring into eastern factories, our population was headlined as agrarians and agriculturists—important people, who were the best of customers. In the past few years they have again become plain farmers. If certain destructive influences of our country have their way, our farmers will be thrust into peasantry—and they are not a peasant people and never will be. It cannot be done. They are intelligent, educated, expert in their line, thoroughly informed on what is going on, thoroughly aware of their importance in the economic scheme.

Financial Retrenchment

Granted that a few years ago western people, as individuals, and

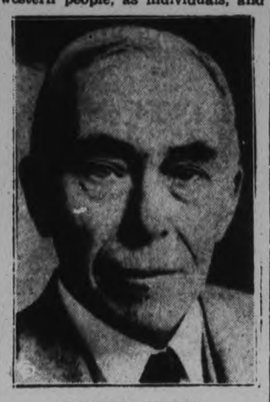

CHARLES CLARK
Maybe Mr. Stevens Will Show the Reasons Why?

municipalities, have over-spent, they have in recent years shown as equal ability to retrench. I mentioned before that their incomes have been cut about two-thirds; yet they have lived within them, have maintained a wonderful morale—partly through a happy social life. True, they have been unable to restock their homes, to get new facilities or buy new machinery—a situation which eastern factories no doubt have realized. But they have held steady and have been getting by.

Municipalities of Alberta have budgetted to fit the depression. It is natural that a young province, apparently secure in the richness of its resources, should have yielded to the needs for roads, for schools, for all those needs which face a young and ambitious people. It was natural, though hind sight proves it to have been unwise. Municipalities banked too greatly on the future, but it has been nothing short of remarkable to follow their progress in the last three years. In 1930 they were in bad shape, confronted with a situation utterly unexpected and baffling. Collection of taxes resounded internal hostility forced and everything was haywire. "Economy" was the election cry and the sanest, best business men of the district were handed the task of bringing order out of chaos. They did. They cut down every dollar of unnecessary expenditure. They kept open their schools and services, but at reduced wages. They made use of every means to keep within their estimates. And they did. The collection of taxes roused internal hostility at first but it was done. In 1932 councils all over the province had got a definite grip on things. And in 1933 there has been a general reduction in old arrears. People have been learning that taxes must be paid—and they are paid. In some cases tax rates have even been reduced. But all over the province the report from municipalities in 1933 showed an improved financial situation.

Social Services

The social services which we regard as necessary in Alberta, are first of all, schools. This service has been fully maintained, at least in southern Alberta. In our district and 21 similar districts in the province, we consider our municipal hospital service as necessary—it is on a basis of three cents an acre tax and $2 a day hospitalization. We also have a full-time health unit service with annual examination of all children, immunization, vaccination, sanitary inspection, etc. This service will be shared 50 per cent. by the province and 50 per cent. by the district served at a cost of about 35 cents per capita to the public.

In our town, we also have a medical agreement with the doctors, who give medical care to a signer and his family for $25 a year in advance. This gives fairly complete health protection.

Although necessity has laid its compelling hand upon our people, and they are obliged to mark time for the moment, there is no disposition to give up or revert to pioneer conditions. They are forward-looking by nature, and have no intention of discarding anything which they have achieved in the way of facilities. An instance may be given in the rural telephones—while the immediate area around High River is fairly well served, there are outlying townships where, owing to adverse conditions, the telephone service has been discontinued in almost all homes. This brings about an isolation far from desirable, especially in cases of illness or accident. For this reason, local farmers are seriously considering purchasing rural units from the government, and maintaining these as a necessary service, not only for themselves, but for the benefit of others less financially able. The cost would be considerably less than under provincial management, and within the means of many who cannot now afford the service.

This is the real co-operative spirit, a readiness to face and overcome situations which is a most dominating quality of our western people. They are going to win through because their cause is just.

Keep Your Liver Active
Will Repay You in Health

Parke's LIVER TONE

has long been noted as a stimulator of lazy livers. It peps you up and keeps your stomach acting properly. Try it for that dizziness, headache, and biliousness.

$1.00

Bond's Drug Store
GEORGE ST., PETERBOROUGH

All Recipes Are Completely Proven

Canadian School of Home Science experts testing recipes, preparing menus, sampling products for the Peterborough School in the Grand Opera House next week.

ROLL OF FILMS CLUE TO KILLERS

Shows Man Seen Dancing With One of Victims in Bremerton Murders.

GIVES POLICE NEW HOPE.

SEATTLE, April 6. (AP)—A roll of undeveloped films, found in the modest Bremerton home of Eugene Chenevert, one of the six victims in the Bremerton slaying last week, to-day furnished authorities with a "startling new development" in the search for the killers.

Chief of Detectives Luke S. May said the film carried the picture of a man who has been "positively identified" by four persons as that of A. Harry Kimble a man of swarthy complexion who was seen in Bremerton as late as the previous Saturday before the Frank Flieder home yielded its ghastly secret last week.

On that occasion, May added, Kimble was seen dancing with Mrs. Frank Flieder, one of the two women victims, in an entertainment place.

The discovery of the film and its development, May said, was the work of John Martin, head of the fingerprinting and identification bureau of the Bremerton police department.

FENELLA W.M.S.

Ladies Decide to Start Quilting Bee at May Meeting.

FENELLA, April 6. (Examiner Correspondence) — The Women's Missionary Society held its monthly meeting in the Community Hall on Wednesday afternoon, April 4. The president, Miss Florence Macklin was in the chair.

Our allocation has been reduced ten per cent. It was decided to bring quilt blocks to the May meeting which will be held in the Community Hall with Mrs. Sol Leach as program leader.

Mrs. Fred Talling read an article on "Temperance."

A letter of thanks was read from Mrs. Daley for the letter of condolence sent her during her recent bereavement.

Mrs. H. Macklin the program leader, then took charge of the meeting. The devoltional leaflet, "Jesus in Jerusalem and Capernaum," was read by Mrs. George Montgomery; a solo, "Jesus the Fairest of the Fair" with ukulele accompaniment by Miss Florence Macklin. A series of leaflets introducing Chapter VII of "Living Issues in China" by Dr. Hodgkin were read by the following ladies: "To Believe or Not to Believe," by Mrs. H. Macklin; "Religion Losing Out" by Mrs. F. Talling; "Struggling Against the Tide" by Mrs. Roy Smith; "The Need for Something More" by Mrs. Charles Childs and Mrs. W. H. Sandercockes.

The meeting ended with the Mizpah Benediction.

SON GETS ESTATE.

NEW YORK, April 6.—(C.P.)—Henry T. Wills, who died in Geneva, Switzerland, on March 2, named his son, Philip H. L. Wills of 184 Albert street, Belleville, Ont., as his sole beneficiary. His will was fyled for probate in Surrogates Court today. The estate is formally valued at more than $10,000.

Wife Preservers

Marshmallows cut in halves and placed on slices of apple laid on a tapioca or other milk pudding, will dress it up for the child's dessert.

Grandson Unforgiven Says King Gustaf

CANNES, April 6 (AP) — King Gustaf of Sweden to-day let it be known that there was no forgiveness for his grandson, the former Prince Sigvard, who married a commoner.

He was quoted by the Countess de Bonde, wife of the Court Chamberlain, as saying, "I will never forgive Sigvard."

The bride who is the former Fraulein Erika Patzek, German motion picture actress, watched her husband play golf dejectedly near Cannes.

Between tees Sigvard confided to The Associated Press that there had been no reconciliation with his grandfather. He uttered a flat "No," when asked if he and the king were reconciled; then added: "I will talk about the weather or anything else, but I refuse to discuss my private affairs further."

FARMER "PEELS" OFF PRICE FOR NEW FORD V-8

One of This Weeks' Buyers Had the Cash in His Pocket.

EQUALS 1929 DEMAND.

Ross Hood Says Enquiries Indicate Business Will Be Maintained.

Five new Fords sold on Wednesday focussed an unusually bright spot in this week's business, Ross Hood of the company's local agency intimated to The Examiner this morning.

Two cars in one evening was the satisfactory windup of another day this week in what Mr. Hood says is the best season since 1929.

"Our business this Spring is better than any other season since 1930 and is at least equal to our sales in 1929," Mr. Hood stated. "And from the enquiries that we have had, in addition to the actual business, the outlook seems to me just about as promising as we have ever had.

Two of the cars we sold this week were to farmers. One of them apparently knew pretty well what he wanted, and when he had decided on the car he was going to take he pulled out a roll of bills you could hardly jump over, and peeled them off to the exact price of the car, paying in cash. We have had no blank days for some time now, but Wednesday's five was particularly good.

The people like the 1934 Ford V-8, "the car without a price class," our advertising has had the effect of telling the public about the merits of the new models, and the business we have been getting is just a sample of the reports the company's agencies all over Canada and the United States are turning in. We are highly pleased with the season's business so far, and it looks as if it is going to keep up."

Increasing business is news these days. It is getting the headlines in every paper, and rosy reports from the automobile industry are interpreted as one of the signs of the general improvement that has been developing in industry and merchandizing since the turn of the year.

A. C. Evans, Toronto, of the sales department of the Ford Motor Company of Canada, told The Examiner to-day that business throughout Canada has been moving in a greatly increased volume.

Insull Keeps To Room Upon Moslem Holiday

ISTANBUL, April 6 (AP)—Samuel Insull, Sr., Chicago fugitive, had an intimate glimpse of a Moslem holiday to-day.

Because of the religious festival, it was visiting day at the Houes of Detention, where he is held pending his extradition to the United States to face grand larceny and embezzlement charges. Other prisoners in the house received their relatives and friends and the building was lively with conversations.

Insull, however, remained isolated and received no one. He spent much of his day in bed, writing on his memoirs.

The Penal Court is expected to make a formal decision tomorrow on Insull's plea that he be released pending an appeal of the court's decision that he must go to the United States.

HOPE REMAINS IN DIVINE PURPOSE

Interest is Increasing in Mission Conducted by Rev. Dr. Rolls.

LOVE IMPELLING MOTIVE.

"When we see the nations building up armaments, when we observe competitions and rivalries intensified everywhere, while churches languish and people chase will-o-the-wisp amusements, is there any hope you ask?" exclaimed Rev. Dr. C. J. Rolls in his address last evening at George Street Church before a good attendance. "To be sure there is", he said "there is ever hope in the divine purpose. There were three great abiding realities in the bible—faith, hope and love, he continued, with a chapter being given to each. But the thing that matters most is love. To Corinth a city of lust and corruption, was the great chapter on love written; if morality was so low that not a pure woman could be found in it, there was need for a message of pure love. By illustration he showed how all things human pass away, while love abides; "to live in love is to live for ever" he quoted from Drummond. He derided the gospel of works done in vain glory; goodness reaches the highest when unconsciously done, and love gives the victory. The true service is rendered when the love of Christ is the impelling motive. Passing over briefly the various points in the notable chapter in Corinthians 13. Dr. Rolls dwelt on the text: Love seeketh not her own. "How does this fit in with the spirit of the world today?" he asked, "'Is it not true that we are prepared to take all the credit to ourselves, and always give blame to the other fellow?" Christ, however, always was ready to take all the blame and let the other fellow have the credit. Instance after instance was given of the result in human lives of this principle of love, particular reference being made to Sir Jas. Oustram's giving place to General Havelock at the relief of Lucknow, and to an obscure farmer in Tasmania, James Deans, who was always taking the blame and ever giving the other fellow the main chance. "Love" said the preacher, "is the thing we are supposed to know the most, and the thing we practise the least!" Yet John said: God is love, and also: No man hath seen God at any time. Why? Because if love dwelleth in us, then folks have a chance to see and know God. "Let this love be in you that was also in Christ Jesus", he concluded.

The ladies quartette of Murray Street church sang "Steal Away to Jesus", while Dr. Barr offered prayer, and the song service was led by Rev. Sutcliffe. Judging by the attendance, the interest is growing as the mission progresses.

SACRED CONCERT ON SUNDAY NIGHT

Peterboro' Workers' Unity Present Program in St. John's Parish Hall.

The members of the Peterborough Workers' Unity have undertaken to present a sacred concert on Sunday evening at 8.30 o'clock in St. John's Church Parish Hall, which has been kindly loaned for the occasion. The proceeds are for the benefit of the family of the late Charles Fenner, his widow and nine children. The concert is to be held on this coming Sunday, April 8th, and is made possible through the co-operation of artists of the city. The chairman for the night will be Mr. Jack Smith. Rev. Dr. Blagrave will give a short address, and the following organizations and individuals have kindly given their services:

St. John's Church orchestra, under the direction of Mr. Reg. Dyer.

Miss Jessie Pattison, Mrs. S. Mitchell and Mr. Walter Farr, soloists.

Mr. H. J. McCannan.

Caledonian Entertainers and some members of the Salvation Army.

There will be a silver collection, and the whole proceeds will be turned over to Mrs. Fenner and her little family.

"It Pays to Shop at Naborhood"

A WEEK-END SPECIAL
of Women's Shoes of Exceptional Merit at Genuine Bargain Prcies!

The pick of the season and at a price unbelievably low. Latest patterns, ties, pumps and straps. A super range of style and quality.

$1.89

NABORHOOD SHOE STORE
338 GEORGE STREET PETERBOROUGH

SALLY'S SALLIES

Charity covers a multitude of sins, but curiosity soon uncovers them again.

Cattle Prices Lag At Belleville Sale

BELLEVILLE, April 6.—The 24th annual sale of Holstein-Freisians by the Belleville District Holstein-Friesian Breeders' Club was hold here Wednesday, with 26 head of cattle being offered. The demand was not brisk, and prices lagged, probably due to the fact that the class of cattle offered this year was not as good as in former ones.

This district has been depleted of real fine stock by United States buyers, who have been active in the Belleville and Prince Edward district for some time. The highest price paid was $100 which was not the price of a good grade a few years ago.

In the morning a bull contest was held by the Canadian Branch of the Holstein-Freisian Society and a male not named, owned by Earl Burnside of Madoc, was first; Sir Francey Pontiac View, owned by A. Parks of Napanee, second; Madoc Count Inka, owned by J. A. Caskey, Madoc, third; Posch Aberkerk Colanthus, owned by E. Burnside, Madoc, fourth, and Sir Francey Paul, owned by A. Parks & Sons., Napanee, fifth.

All these animals were yearlings or slightly under a year and bred in the purple, but the buyers were not looking for better sires at the afternoon sale. There was a large attendance from all parts of the district.

GREATEST VALUE IN TORONTO

ATTRACTIVE ROOMS WITH BATH
$2.00 $2.50 $3.00
WITH RUNNING WATER
$1.50 $1.75 $2.00

EXCELLENT FOOD
Breakfast from - - - 35c
Luncheon - - 50c and 60c
Dinner - - 60c, 85c, $1.00

WAVERLEY HOTEL
LIMITED
TORONTO
• Write for Folder •

GANDHI PROMISES TO AID INDEPENDENCE MOVEMENT

PATNA, India, April 6 (CP cable via Reuters).—M. K. Gandhi today approved the decision of the Indian Congress leaders to contest the forthcoming elections to the Legislative Assembly and revive the Swaraj (Indian independence) movement.

The Mahatma furthermore promised to render all the assistance he could to the party.

The decision considerably clarified the attitude of the Congress leaders towards the British Government's proposals for a measure of further self-government for India, still under study in London. Apparently they will go ahead with their fight for complete independence regardless of the official steps toward placing India on her own feet.

DATE AND ALMOND MERINGUE

Two egg whites, one-fourth teaspoon salt, one cup confectioner's sugar, one-half cup dates, finely cut; one-third cup broken almond meats. Beat egg whites with salt until stiff and dry. Add sugar gradually, beating the while. When all has been added, fold in dates and almonds. Drop by spoonfuls onto a lightly-greased baking sheet. Bake in a slow oven, 275 degrees Fahrenheit, until dry on the surface and a delicate brown in color. Remove from the sheet while still warm.

NASH STRIKE SETTLED

WASHINGTON, April 6 (CP) — The Federal Automobile Board had announced to-day settlement of strikes involving 4,600 employees at three Wisconsin plants of the Nash Motor Company. The settlement agreements calls for a wage increase of 10 per cent and an hourly minimum of 50 cents for men and 44 cents for women.

SEEK CRIPPLED SHIP

HALIFAX, April 6 (CP)—Weather had cleared to-day off the Nova Scotia coast, and officials of the Department of Fisheries said the Government cutter Arras stood a good chance of picking up the disabled Lunenburg fishing vessel Bruce and Winona outside Halifax harbor.

The motor vessel had been crippled for two days. Her intermediate shaft snapped Wednesday.

ORPHEUS MUSIC STORE
231 Hunter Street
ROY ROME
293 Charlotte Street W.
CANADIAN DEPARTMENT STORES
Radio and Music Dept.

THE
COOKING COURSE LESSONS

HAVE BEEN COMPLETED

And ladies who are writing the examinations on the forms that have been supplied should complete the answers and have them back in our hands

NOT LATER THAN THURSDAY, APRIL 13

Anyone who wishes to complete the course and have not received the examination papers, can secure them free on application to The Examiner Office.

YOUR GREY HAIR

can be restored to its Natural Colour without the use of a dye or tint.

Angelique Grey Hair Restorer

is made from roots, and barks, and restores the ORIGINAL COLOUR in the NATURAL way, at the same time giving the hair its natural, healthy lustre.

—Sold under a Money Back Guarantee—
PRICE $1.00 PER BOTTLE.

Manufactured by
ANGELIQUE PRODUCTS LIMITED, TORONTO
For Sale by **BOND'S DRUG STORE**

Fri.-tf

YOUNG PEOPLE OF TRINITY CLUB PRESENT PLAY

Three-act Comedy, "Meet Uncle Sally" Presented to Large Audience.

George Nicholls Directs.

Play Will be Repeated This Evening in Reid Street Hall.

A hilarious three-act comedy, entitled "Meet Uncle Sally" was presented before a large and highly pleased audience in Trinity Sunday School Hall last evening by the Trinity Young People's Club. The performance kept the audience in gales of laughter with its swift-moving plot which is packed to the full with a humorous tangle that grows more complex and funny every minute.

The comedy, which had its premier last night and which will be repeated this evening, was under the direction of George Nicholls and the capable work of the well-balanced cast was a splendid tribute to the fine work of the director. It proved to be one of the best amateur theatricals presented here this season, the actors playing their parts well, entering fully into the characterizations and every word of the breezy dialogue being heard distinctly in all parts of the hall.

Jessie Tully as Sally Sherwood, a college student, who masquerades as "Uncle Bill," a heavily moustached gentleman and a "rough diamond" from the Oklahoma coal fields, rolling in wealth, is the central figure in the performance, and she secured the full worth from her important part. "Aunt Dorinda," a spinister who misses no opportunities to fulfill her desire of wedded bliss, pursues "Uncle Bill" and therein arise many complications.

Things start happening right from the outset. Word is received by "Ben Blayne," Max Clarke, and his sister, "Betty," Addie Wright that their rich uncle, "William Hawkins," Bill Holgate is coming for a visit. They immediately conceive the idea of a love match for their Uncle Bill with Aunt Dorinda, aunt of "Bob Durant," Betty's fiance, Malcolm Latimer and "Elaine Durant," Bob's sister and Ben's fiancee, played by Mabel Ferguson.

Sally Sherwood drops in to visit her friends, the Blaynes, and is immediately pressed upon to masquerade as "Uncle Bill," who unfortunately has telegraphed that his arrival has been delayed. Sally takes on the job and she fills the role of "Uncle Bill" so well that she fools everyone and all unwillingly wins the heart of "Aunt Dorinda."

The manner in which the plot is built up and then unwound has to be seen to be fully appreciated.

Edna Forster played her part of "Jenny," the Swede cook, like a professional and Bill Fanjoy as "Snorkins," the Cockney butler, also added much to the comedy.

Others in the cast are: Charlie Huffman, "Dr. Jimmy Snodgrass," an osteopath; Helen Wooten, "Miss Muggs," dean of Ketcham College; Jimmy Ridyard, "Rev. Wright"; Bill Holgate as the real "William Hawkins."

U.K. BUTTER MARKET.

OTTAWA, April 6.—Butter and cheese markets in the United Kingdom were dull this week, according to cabled advice received yesterday by the Department of Agriculture. The weakness in both commodities, however, is considered to be temporary.

Butter: New Zealand, 72s to 73s per cwt. (16.56c to 16.81c per lb.); Australian, 70s to 71s per cwt. (16.12 to 16.36c per lb.).

Cheese: New Zealand, 44s per cwt. (10.13c per lb.); Canadian unchanged, 53s to 54s per cwt. (11.51c to 13.43c per lb.).

When a Newspaperman Showed The World That It Could Be Done

Twenty-four years ago, Tuesday, April 3, Walter Wellman, newspaperman who believed in making news instead of simply writing it, was preparing for the first attempt to fly the Atlantic. When he got started from Atlantic City in October, in the airship America, he didn't attain his goal, but he did break the world's record for sustained flight by travelling 1,008 miles, and he was the first to use wireless successfully in air airship, and demonstrate its possibilities in making air travel faster. Wellman is shown (RIGHT) as he appeared, with broken arm, after he and crew were rescued from the wrecked America at sea. Now they are planning regular schedules by aeroplane and airship across the ocean.

Tamatave is the most important seaport of Madagascar.

$50,000,000 Carolina Love Idyl Ends

Idyllic existence in the Carolina mountains to which John Francis Amherst Cecil, noble Briton, and Cornelia Vanderbilt, mistress of 50 millions, retired after their marriage 10 years ago, is ending in Paris divorce courts. Photos show Cecil, the heiress and interior and exterior views of the Vanderbilt-Cecil baronial mansion at Biltmore, N.C., the finest example of French Renaissance architecture in America and the place where they sought to follow an ideal life.

BOX CAR PULLMAN DAYS OVER FOR TRANSIENTS ON THE C.N.R.

Group of Road Camp Workers Pay Fares on Demand.

NO MORE FREE RIDES

LINDSAY, April 6 (Examiner Correspondence) — Ray Morden, special officer of the Canadian National Railway, has decreed that the law must be observed and no longer will transients be allowed to "ride the bumpers' or the box cars, as the case may be.

In the last week a large number of young men have been travelling to and from the northern camps and riding on the C.N.R. line. It is claimed that many of the men have sufficient money to pay their way. It is stated on one occasion Constable Morden stopped ten transients on the northern train and ordered them off. When they claimed they had no money, one volunteered to pay for them all, and did so.

On arriving at Lindsay depot the Constable lined the transients up, made them "shell out' and discovered that every man had enough money to pay his railway fare. The officer collected from each man and and gave the first benefactor the amount he had expended for railway tickets.

Residents of Fenelon Falls were surprised to see a good sized deer yesterday in the vicinity of the town. It romped out of the W. Tippling farm and down the roadway, then passing into the bush at Terrill's farm. A dog barked and the deer changed its course, leaped over a small stream and entered Fitzgerald's woods. The deer is reported to have descended on the vicinity from the west, beyond Cameron Lake.

Parishioners of St. James' Anglican Church, Fenelon Falls, said farewell Wednesday evening to Rev. A. E. Davis, who for nine years has been rector of the parish. Rev. Mr. Davis leaves for Toronto where he will spend the summer. He was presented with a leather club bag and a purse, as well as with an appropriate address. Rev. Mr. Davis has been quite active in community affairs in the Cataract village and in the adjacent community.

Mrs. Matthew Wilson, 93 Melbourne St., town, is receiving the hearty congratulations of many friends on having attained her ninety-fourth birthday.

Kiwanians to-day said good-bye to Kianwian Lloyd Leach, manager of the Royal Bank, who is leaving for Grimsby. His successor, Mr. W. Zilliax, was introduced to the club.

At the same meeting Chairman Moore of the Rink Fund Committee, announced that the fund now totalled $3,700 and treasurer Nugent stated that he had received a personal donation from his cousin, Mr. M. Cork, president of Loblaw's of $100, which would be supplemented by a two hundred dollar donation from Loblaw's Groceterias.

In the absence of a speaker an impromptu program was carried through, with Past President Ford Moynes in the chair. The musical part of the program was supplied by Master George Dunk, boy soloist and by a quartet, namely Kiwanians Fletcher, McBride, Barton and Smith.

Kiwanian Charles Smith was welcomed back from his winter sojourn in Florida.

Thursday Deaths

London, Ont.—Dr. A. B. Macallum, 76, first professor of biochemistry at McGill University, Montreal.

Miami Beach, Fla.—Charles Stewart Ludlam, 68, one of senior members of the acounting firm of Hastings and Sells.

Brookline, Mass. — Harold Murdock, 72, Boston banker and a director of the Harvard University Press.

Leesburg, Va.—Raymond Belmont, 45, son of the late late August Belmont, financier.

Montreal.—Mr. Justice Gonsalve Desaulniers, 71, of the Superior Court, Montreal.

Roseneath

Next Sunday, April 9th will be observed by the ladies of the Women's Missionary Society when Mrs. W. M. Thompson of Cobourg will be the guest speaker at the morning service at 11 a.m..

Mr. Kyle Brown of Fraserville, is spending Easter week with his father, Mr. William Brown.

A few friends of Mr. and Mrs. Arthur Braithwaite gathered at their home on Monday evening and enjoyed themselves in cards and games as a little farewell party to Mr. and Mrs. Braithwaite before their departure from the village to live on a farm recently purchased from Mr. Joseph Robins on the shores of Rice Lake.

Mr. and Mrs. R.Baker and daughters Reta and Ethel, of Norwood, spent Sunday with their daughter, Mrs. Ednel Blodgett, Mr. Blodgett and son, Maurice.

Mr. C. Vanderburg of Norwood, was a visitor in the village on Sunday.

Mrs. C. N. Leach and daughter, Lenore of Penella, were visitors in the village during the week, and with their aunt, Mrs. Frank Nichol.

Messrs. Lewis and Burton Roberts paid a visit to Toronto during the week.

Dr. and Mrs. Sam Ryan spent Easter Sunday with their relatives in Kingston.

V. R. HENRY HEAD SCIENCE GROUP

J. O. McIntyre, Peterborough Normal, Also Chosen Secretary O.E.A. Training Section.

ALL OFFICERS NAMED

TORONTO, April 6. (CP)—Dr. E. P. Lewis, Toronto, heads the school health section of the O.E.A. for the coming year, the other officers being: Vice-presidents, Miss R. E. Hamilton, Toronto, and Miss Jennie Allen, Niagara Falls; secretary-treasurer, Miss E. M. Hickey, Department of Health; medical, Dr. D. S. Puffer; dental, Dr. E. G. Berry, all of Toronto; nurses Miss M. F. Ross, R.N., Belleville; mental hygiene, Dr. C. O. Stogdill; Junior Red Cross, Miss R. E. Hunt, and Board of Directors, O.E.A., Dr. J. G. Pilkey, all of Toronto.

H. G. Lockett, of Hamilton Normal School, is the new president of the Supervising and Training of Department. Other officers are: Vice-president, Inspector McGregor Eason, Ottawa; secretary, J. O. McIntyre, Peterborough Normal School; treasurer, J. V. Scanlan, Toronto separate schools.

Officers of the Natural Science section: Honorary President, Prof. N. Ruhnke, Guelph; president, V. R. Henry, Peterborough Collegiate Institute; vice-president, J. H. Cameron, London; secretary-treasurer, Colin S. Farmer, North Toronto C.I.; councillors: E. J. Halbert, Bloor C.I.; A. R. Clarry, Grimsby; W. M. Erwin, Dundas; W. A. Porter, Scarboro; L. A. Smith, Harbord C.I.; Miss R. Scott Renfrew Collegiate and Vocational School.

Miss E. S. Rankin of Stratford, is president of the kindergarten section. The section's other officers are: vice-president, Miss Hazel Baggs, Toronto; director, Miss Mary Gibson, Toronto; secretary-treasurer, Miss May Stitt, Toronto; councillors: Misses Grace Saunders, Evelyn Murray, Gladys Dickson, Lelia Jones, Toronto; London, Miss Howie; Owen Sound, Miss Mary Miller; Ottawa, Miss Eardley; Goderich, Miss Hume; Stratford, Miss McLean; Waterloo, Miss Devitt; Hamilton, Miss Stella Brown; Kingston, Miss Elva Greenleaf; Ingersoll, Miss Ruth Cuthbertson.

SEEK TRADE TREATY.

LONDON, April 6 (C.P. Cable).—Representatives of India and the Irish Free State met at India House here to-day to open negotiations for a trade treaty, the groundwork for which was laid during the Imperial Economic Conference at Ottawa. The conversations are expected to last a fortnight.

MONEY BACK GUARANTEE OF SUPERIOR QUALITY PRINTED ON EVERY PACKAGE

Quaker Corn Flakes

Ford

"The Canadian Car"

The Most Economical Ford Ever Built

NO CAR at any price has ever proved its economy and reliability so definitely and conclusively as the Ford V-8.

It has been driven over 300,000 miles in grueling test runs in various parts of the country. These tests were over all kinds of hills and roads and the cars were driven continuously, day and night, twenty-four hours a day. Each car traveled almost as far every day as the average car goes in a month. These tests have shown that it is the most economical Ford ever built.

Other low-price cars may talk about their economy and stamina. Salesmen may weave a pretty story about this and that. But the Ford V-8 dares to go out on the road and prove what it can do. Deeds are always stronger than talk and it's facts you want when you buy a motor car.

The Ford V-8 gives superior performance because it is the only car under $4000 with a V-8 engine. Scientific dynamometer tests show that it delivers more horsepower per gallon of fuel than any Ford engine ever built.

The cost records of owners show exceptional gasoline mileage and a saving of many dollars because of freedom from repairs and long life.

Ask Ford owners about economy and drive the Ford V-8 yourself. You will know then — from your own personal experience — that it is far ahead in performance, safety and comfort.

TUNE IN FRED WARING and HIS PENNSYLVANIANS. *Every Sunday night at 8:30, and every Thursday night at 9:30 (E. S. T.). Columbia Broadcasting System.*

"THE whole question of car economy needs cleaning up. An economical car gives economy all round. Price, operation, up-keep—all play their part. If what you save on gas you lose elsewhere, that is not economy.

"Our V-8 develops more power on a gallon of gasoline than any car we have made. It is also economical in the complete sense — initial cost, operation, maintenance."

Henry Ford

FORD MOTOR COMPANY OF CANADA, LIMITED

Sales and Service at . . . Hood & Cumming Motors Ltd.

George and King Streets. Phone 2460

CANADA. THROUGH THE YEARS

Follow Canada's story day by day—know your country's builders and their achievements.

ON THIS DATE

By Fred Williams

Probably Canada's most outstanding historian, Fred Williams, recalls events of the past that have significance to-day. You can't afford to miss reading "On This Date."

Daily in the

The EXAMINER

WOMEN'S LEAGUE AT MILLBROOK

Society of St. Andrew's Church Plan Parsonage Repairs.

APRIL MEETING

MILLBROOK, April 6 (Examiner Correspondence)—The April meeting of the Women's League of St. Andrew's Church was held on Wednesday at 3 p.m., with Mrs. W. Westall entertaining the society at her home, Tupper street north, and the president, Mrs. F. J. Smith, in charge, with twenty-five or more members in attendance.

Mrs. W. Theobald read the resurrection story for the lesson, and correspondence included a letter of appreciation from Mrs. (Dr.) Daley of Port Hope, for sympathy extended at the time of the death of her husband last month. Sick members were reported as improving in health, and the president announced receiving three invitations for the Seth Parker Club, a part of the W.A. membership, to give its entertainment at Cavan, Mt. Pleasant and Pontypool.

These places will be visited when roads are fit, and the discussion was continued for other ways of adding to the funds. One suggestion adopted was that of various members giving an afternoon in their homes, inviting ten guests, charging ten cents, and thus adding one dollar to be turned in, if possible, at the May meeting. Several volunteered their homes for this service, and another novel scheme was also adopted—that of passing round "one of your husband's worn out shirts, asking each member to put on a patch, sewing her contribution under same, and when the garment is finally returned the patches will be ripped open, and the enclosed money counted." Mrs. G. E. Burnham was made responsible for starting off this strange 'donation party.'

Needed repairs at the parsonage, including new floors or floor coverings for hall and study, and papering of the halls, were left with the Parsonage Committee, and the program continued with reading, "Hot Cross Buns," by Mrs. R. H. Edmunds; a poem, "Easter," by Mrs. G. Freelove, and a "thumb nail sketch" of Senator William Buchanan, of Lethbridge, Alberta, whose parents, late Rev. and Mrs. William Buchanan, at one time resided in Millbrook where his mother (Mary Pendrie) was born and brought up. Senator Buchanan's beginning of his successful newspaper career in connection with one of the city dailies of Peterborough in his early manhood, was a part of the interesting material.

After dismissal with prayer, the hostess, assisted by Mrs. Weston C. Fallis served a dainty lunch. Mrs. Edmunds voicing a vote of thanks for the pleasant meeting and the hospitality extended. The invitation of Mrs. F. A. Kidd to hold the May meeting at her home was gratefully accepted.

The 'thank you box', hand-painted by Mrs. Maud Hetherington was on the table, and those who wished made donations, leaving the hostess her contribution to the 'afternoon tea' fund in full.

Millbrook Personals

Miss May Attwooll, who has been the guest of Mr. and Mrs. J. P. Gordon at Toronto for the past two weeks, returned home on Easter Monday.

Mr. and Mrs. Allen Pitt, of Toronto spent the Easter week-end with his parents, Mr. and Mrs. John Pitt. This was Mrs. Pitt's first visit since her serious injuries in a motor accident last December, and her many friends will be glad to hear of her practically complete recovery. Mr. A. Brown, who was also badly hurt in the same accident, is at his home and able to be about on crutches.

Mrs. H. McLeod, and son Harry, who spent the Easter week-end with relatives in Hamilton, returned home on Wednesday evening.

Mrs. A. C. Darling and her daughter, Betty, and niece, Dorothy Burnham, of Peterborough, were guests of Mrs. (Dr.) E. L. Burnham on Tuesday. Mr. Darling is in Toronto, having severed his connection with the Roy Studio in which he held a junior partnership, and has secured a good position with the Eastman Kodak Company. Since 1906 Mr. Darling has had a gradually increasing connection with the Roy Studio culminating in the junior partnership which has now been discontinued.

Misses Mary Burnham and Mary Nattress, who spent the Easter week-end with their cousins, Mr. and Mrs. R. Howe, Toronto, returned on Monday evening, motoring back to the village with Mr. E. J. Nattress who paid a brief visit to his parents.

Mr. Lloyd and Mrs. J. L. Byam motored to Toronto just before Easter and visited Mr. and Mrs. Jack Byam and Mr. and Mrs. Arthur Martin during a brief stay.

The Seth Parker Dramatic Club, of Millbrook has invitations to put on its entertainment, depicting an evening at Jonesport, with the neighbors, at Cavan, Mount Pleasant and Pontypool, and will keep these engagements when the roads are in fit shape for motoring.

Born—On Friday, March 30, 1934, at Dr. H. A. Turner's private hospital, to Mr. and Mrs. B. B. Dawson, a daughter, Elizabeth Ann.

Born—On Thursday, April 5, to Mr. and Mrs. Clifford Hall, Fourth Line, Cavan, a son.

Treat the bunch...

to-day at lunch!

SPEAR-O-MINT LIFE SAVERS

The true flavour of the Mint plant

ON THIS DATE

A DAY IN CANADIAN HISTORY

By Fred Williams

CANADA WON POSTAL AUTONOMY

On this date, in 1851 Canada won a long agitation for control of the postal service. Although Nova Scotia had been the leader in postal reform (as in so many other important things in our history) the concession was first made to the Province of Canada. Nova Scotia and New Brunswick having to be content with three further months of postal servitude. It is not generally known that this most important concession in self-government was largely due to that great Earl of Elgin, our first really constitutional governor general. Up to 1840 the British post office had been adamant against any concession to the colonies, but in that year William E. Gladstone became colonial secretary and advised that St. Martin's le Grand be relieved of the colonial burden. Nothing was, however, accomplished until 1847 when Lord Elgin came out bringing instruction from Earl Grey, who had become colonial secretary, to notify the several legislatures of the willingness of London to hand over the postal service. Before Elgin had opportunity to advise the legislature of the Province of Canada, action was taken by Nova Scotia which brought the matter to a head. Two days after Elgin's arrival at Boston (it may be that he sent a message to Halifax) the Assembly of Nova Scotia appointed a committee to study the postal situation. It made a report on March 29 advising a conference of the provinces, as well as making constructive proposals as to management, rates, etc. On June 30 the Nova Scotia proposal for a conference was accepted by the Province of Canada, soon after Elgin conferred with William Cayley, inspector general of Canada, J. W. Johnston, solicitor general of Nova Scotia, and R. L. Hasen, of New Brunswick. A tentative agreement was arrived at, the rate of postage from and to all provinces being fixed at five cents (three pence), and Nova Scotia again took up the leadership. On April 4, 1848, it adopted a bill to agree to assuming the postal service and James B. Uniacke was sent to Montreal where Elgin and the executive council accepted the Nova Scotia plan, with few variations; the assent of New Brunswick was next obtained; and on July 28, 1849, an act was passed by the imperial parliament empowering the colonies "to establish and maintain a system of posts" and, most important of all "to appropriate to their own use the revenue to be derived therefrom."

The transfer, which took two years to effect, was justified by results. Since then the history of the postal service in Canada, before and after consideration, is one to be proud of. It has kept pace with the growth of the country, including the development of the west, at the cost of heavy expense to the national treasury. It is interesting to note in this connection that one of the reasons which induced Gladstone to first propose postal autonomy to the Canadas was his fear of the expense involved in founding a mail service to the Soo and to the Red River. If any reader is really interested in the romantic story of the Canadian postal service I advise the reading and study of "The History of the Post Office in North America" by William Smith, now long out of print but available in any public libraries.

Prove ST. CHARLES *Better*

-TRY THESE RECIPES- THEN CLIP THEM FOR YOUR COOKING FILE!

. . . Any one of these dishes is enough to make ANY woman a St. Charles fan—you try it and see! Everything TASTES so much better when built up on the fresh creamy flavor of St. Charles Milk. The soup is so smooth—the vegetables so creamy—the pie so delicious!

But do not risk a disappointment—use St. Charles—the milk with the fresh creamy flavor.

Try these dishes—each one is worth a thousand words of persuasion when you TASTE how good it is.

CREAM OF TOMATO SOUP

2 slices onion, 1 stalk celery, 2 cups stewed or canned tomatoes, 1 tablespoon minced parsley, 1 teaspoon salt, ⅛ teaspoon pepper, 1 teaspoon granulated sugar, ½ bay leaf, ¼ cup water, 1 recipe Borden's Cream Foundation.

Simmer chopped onion, chopped celery, tomatoes, minced parsley and seasonings with water 20 minutes or until very soft. Force through puree sieve. Blend gradually with Borden's Cream Foundation (see recipe below) Reheat. May be garnished with whipped cream. Serves eight.

CREAM FOUNDATION FOR SOUPS

3 tablespoons butter, 3 tablespoons flour, ½ teaspoon salt, ⅛ teaspoon pepper 1¾ cups St. Charles Milk, 2¼ cups water or white stock.

Melt butter in double boiler. Add flour and seasonings. Blend thoroughly. Add St. Charles Milk and water slowly, stirring until mixture thickens. Allow to cook ten minutes longer, stirring occasionally.

To this Cream Foundation may be added two cups vegetable puree or pulp of meat or fish prepared in the following way: Cook vegetables, meat or fish until tender. Force through puree sieve and return to water in which cooked. After blending with Borden's Cream Foundation, bring to boiling point. Beat with an egg beater, to prevent skin forming on top and serve.

NOTE: For extra richness, a half cup more of St. Charles Milk may be added just before serving. A beaten egg yolk stirred in at the same time also adds to the attractiveness of the soup.

EGGLESS MAYONNAISE SALAD DRESSING

½ teaspoon salt, ½ teaspoon dry mustard, ¼ teaspoon paprika, ¼ teaspoon granulated sugar, few grains cayenne, 3 tablespoons St. Charles Milk, ¾ cup salad oil, 2 tablespoons vinegar or 1 tablespoon vinegar and 1 tablespoon lemon juice.

Thoroughly mix dry ingredients. Add St. Charles Milk and blend thoroughly. Beat in salad oil gradually. Add vinegar or vinegar and lemon juice, beating until mixture is smooth. Makes one cup.

CROQUETTES

1 teaspoon finely chopped onion, 4 tablespoons butter, ¾ cup flour, ½ teaspoon salt, ⅛ teaspoonful pepper, ½ cup St. Charles Milk, ½ cup water or white stock, 2 egg yokes, 1½ cups chopped cooked meat, 1 teaspoon minced parsley.

Cook finely chopped onion in butter 5 minutes. Add flour and seasonings. Blend. Add gradually St. Charles Milk and water or stock. Blend thoroughly. Cook, stirring constantly until mixture thickens. Add slightly-beaten egg yokes. Cook two minutes longer, stirring constantly. Remove from fire. Add chopped meat and parsley. Turn mixture on plate. Chill thoroughly. Shape. Roll in beaten egg, blended with a little cold water; then in sifted dry bread crumbs. Fry in hot fat (375°F-90°F) using a frying basket. Serves six.

CUSTARD PIE

1½ cups St. Charles Milk, 1½ cups water, 4 eggs, ½ cup granulated sugar, ¼ teaspoon salt, unbaked pie crust (9 inch), grating of nutmeg.

Blend St. Charles Milk, water, slightly beaten eggs, sugar and salt together. Line pie tin with unbaked pie crust. Build up fluted edge. Pour in filling. Sprinkle with nutmeg. Bake in a hot oven (400°F) to set edge. Decrease heat and bake about 40 minutes in slow oven (300°F) A knife blade inserted will come out clean when custard is done.

Borden's
ST. CHARLES MILK
MADE IN CANADA

803

FORTY IN CHORUS SHOW BOAT DAYS

Dazzling and Brilliant Comedy to be Presented by Kinsmen Club.

REAL PROGRESS MADE.

George Zarfas of Canadian Productions Limited has promised to give Peterborough a dazzling and brilliant musical comedy by way of the finest entertainment that has ever been provided by local talent, and even at such an early stage in the rehearsals it is quite safe to predict that he will fully implement his promise.

Last night following their regular bi-monthly dinner meeting held at Empress Hotel, the members of the Kinsmen Club under whose auspices "Show Boat Days" is being produced, adjourned to the Lyceum Hall at the invitation of President C. Alex Sollitt, and were considerably encouraged and enthused about the rapid progress which the production is making.

Forty Local Girls

A bevy of forty picked local girls who are to comprise the chorus, were being put through their paces by Mr. Zarfas, when the Kinsmen dropped in to watch rehearsals. The progress the girls have made with their intricate dance routine within the past few days is nothing short of wonderful.

Probably no local chorus has ever been called upon to perform such a widely-varied dance routine as that which the girls are at present rehearsing. It is equally probable that when the production is staged on the evenings of April 19 and 20 at the Grand Opera House, it will be the general opinion of the audience that no local chorus of girls has ever contributed more life and gaiety to a production.

In addition to the large chorus, there is a cast of eleven players who have been selected, besides a minstrel troupe, who are also rehearsing daily under the able direction of Mr. Zarfas.

Proceeds for Eye Clinic

Proceeds from the production "Show Boat Days," for which tickets are now being sold throughout the city, are to be devoted to the Kinsmen Eye Preventive Clinic, which is performing a valuable service among underprivileged children of the city.

In the knowledge that they are appealing on behalf of a worthy cause, and that the type of entertainment they are offering is of the highest calibre, the Kinsmen are confidently seeking generous public support, which is all that is now necessary to ensure success to the biggest venture undertaken by the club.

In deciding upon production of "Show Boat Days" as a means of raising revenue to carry on their service work the members of the Kinsmen organization were not unmindful of the great success which attended their two previous theatrical ventures, namely the production of "Hay Fever" and "The Rivals."

WHEN RELATIVES ARRIVE...AND YOUR HUSBAND IS OUT OF TOWN . . . AND YOU CAN'T STAND THE STRAIN ALL BY YOURSELF . . .

Get him on Long Distance . . . it's the quickest help in an emergency.

You can talk on Long Distance as easily as making a local call. It is clear, quick, always satisfactory. And it is surprisingly inexpensive. You can call a place 100 miles or so away for as little as 30 cents. See the list of rates in the front of your directory.

H. H. P. JOHNSTON
Manager

Your Health

By DR LOGAN CLENDENING

By all signs and portents this should be the first day of spring and, therefore, a very important anniversary of health. The sun once more become a part of our daily life; the streams become torrents of clear, fresh water; the green things begin to appear; the air makes us want to jump up and run, stretch, and break up the old deposits in our muscles and rid ourselves of the accumulated poisons of winter.

I hope my readers will not suppose that this is an unwarranted burst into poetry. As a matter of fact, it actually is literal. Sunlight, air, water, and green things are nature's great restorers. "Nature, M.D.", is the title of a little book by Dr. Richard Kovacs, which treats of the healing of these elements.

Our primitive ancestors made a great point of festivals at the vernal equinox. And especially were these associated with the idea of renewing health. To the great Greek temples of Aesculapius in the spring—temples which were usually built around a healing well—long lines of pilgrims took their way to drink of the waters, to lie in the sun, to restrengthen their muscles with games, to purge themselves, and to eat the green herbs, which restored them to a feeling of health and happiness.

In the northern countries the great cathedrals of stones, as at Stonehenge, were arranged so that the sun would come down the columns, and here in the spring and summer it was worshipped as the Giver and Preserver of Life.

We understand now the explanation of much of the belief in these things. In primitive days, as the long winters drew slowly to their end, the supply of fresh food got lower and lower, and those diseases which are the result of food deficiencies, such as rickets and scurvy and pellagra, were likely to make their first appearance in the spring. The days were dark and cold, and the darkness and coldness added to the effects of the lack of fresh food and made them worse. They actually disappeared or were prevented by exposure to sunlight, by the use of fresh green foods, by bathing in fresh water, by the cleansing effect of baths and purges.

Omemee

Mrs. Dr. Scott of Peterborough will be at the annual thankoffering in Trinity United Church on Sunday evening where she will deliver an address.

Miss Jessie Lamb left on Wednesday morning to visit friends in Toronto.

Mrs. Gallagher and grandson, William, motored to Toronto on Wednesday evening and will later leave for Winnipeg.

Miss Robinson of Peterborough was a week-end guest at the home of Mr. and Mrs. Lamb.

Mr. and Mrs. F. Johnston left this village on Friday for Brighton where Mr. Johnston has secured work in the Sluggett bake shop.

Mr. Byers of Toronto is visiting Mr. C. Ivory.

Mr. R. Windrum, who has been visiting Miss A. Best, is leaving for the west this week.

Mrs. Hunt of Toronto visited her parents, Mr. and Mrs. Sawyer this week.

Miss E. Stephenson is attending the teachers' convention in Toronto this week at the O.C.E.

Dr. Reddick and son, Howard, motored to Lindsay on business on Wednesday.

Mr. S. Nurse motored to Toronto Wednesday evening.

Mr. and Mrs. R. Moon are spending the Easter holidays at Spencerville.

Mr. D. Hayes visited friends in Peterborough on Sunday evening.

Keene

The Willing Workers' group of the W.M.S. of Keene United Church held a very successful "Thimble Tea" at the manse on Thursday, March 27th from 3 to 5 o'clock. A short program of vocal and instrumental music was much enjoyed before tea was served. It was moved by Mrs. James McFarlane seconded by Mrs. J. Campbell a hearty vote of thanks to the hostess, Mrs. J. S. Ferguson and to the ladies who helped make the tea so enjoyable.

Misses Vera and Ruth Fitchett are visiting friends in Toronto.

Miss Agnes Cameron of Toronto is a guest at the home of her grandmother, Mrs William Campbell.

Miss Elsie Copperthwaite is a guest of her parents, Mr. and Mrs. James Wilson.

Rev. John Sutherland left on Wednesday for Toronto where he will reside in the future.

Miss Marion Comrie is a holiday visitor at the home of her parents, Mr. and Mrs. John Comrie.

The Otonabee Young People's Association met in the Town Hall, Tuesday evening with a good attendance present. The roll call answered by "Your Favorite Song" followed by the business discussion of the evening. Four boys were appointed to look after having village road signs erected, a report of same to be given at the May meeting. Current events were given by Lawrence Brown. Miss Helen Clarkson delighted the club with a solo. Mr. John Moore gave an interesting address on Russia. The remainder of the evening was spent in dancing. Mr. Victor Foley supplied the music.

The origin of the practice of grafting apples is not known, but Theophrastus, a Greek of the 3rd century, B.C., was very familiar with the subject.

A RADIO THRILL! Tune in CFRB or the COLUMBIA STATION you hear best, EVERY SATURDAY NIGHT at 8 P.M.

BORDEN'S SENSATIONAL PROGRAM
Movie Stars — Film Previews — Music

45 MINUTES IN HOLLYWOOD!

EDWARDSBURG

CROWN BRAND CORN SYRUP

A pure, wholesome and economical table Syrup . . . Children and grown-ups delight in its delicious flavor. *Try it!*

THE CANADA STARCH CO. LIMITED, MONTREAL

C9

KINSMEN HEAR W. D. CAMPBELL

"Wit and Humour" is Subject of Most Entertaining Address.

GOOD LAUGH BEST.

As guest speaker at the Kinsmen dinner meeting at Empress Hotel last evening William D. Campbell provided his listeners with an entertaining address on the topic "Wit and Humour."

Introduced to the gathering by Past District Governor Alex L. Elliott, Mr. Campbell quoting from the works of a celebrated physician stated, "It takes nine muscles of the face to laugh and thirty-nine muscles to frown; why work the face overtime; a good laugh is better than all the medicine."

Providing the clubmen with a liberal dose of tonic laughter, Mr. Campbell presented a series of stories being examples of wit and humour, varying from the sparkling, effervescent Irish variety to the more caustic Scotch examples, besides resorting to that provided in the austere surroundings of the law courts and the legislative assemblies.

Dave Jones, ably voiced the appreciation of the club to the speaker in a vote of thanks which was extended by President C. A. Sollitt.

George Zarfas, who is in the city producing the musical comedy "Show Boat Days" to be presented unde auspices of the club at the Grand Opera House on April 19 and 20, contributed to the entertainment with a song number. He was accompanied at the piano by Bert Lacey, guest pianist. The latter also provided a piano solo.

Pullet Lays 150 Eggs Then Misses One Day

AGASSIZ, B.C., April 6 (CP). — Barred Plymouth Rock pullet No. 2, owned by the Delta Land Company of Vancouver, yesterday had seen her perfect egg-laying record broken after establishing a mark of 150 eggs in 150 consecutive days of the annual egg-laying contest at the Dominion Experimental Farm here. The mark is believed to be a world's record.

Pullet No. 3 missed laying on the 151st day of the contest, and is now tied with Barred Rock pullet No. 2, owned by A. Pennington of Agassiz, each having laid 153 eggs in 154 days.

DRIVES HIMSELF TO WORK AT 82

And Still Plays a Little Golf

How many of us, when we are 82, will be the equal in health and activity of this vigorous old Scottish engineer? In a letter he says:

"I arrived here from Scotland on the 7th April, 1870. I am over 82 years old. I drive my Ford car 40 miles over hills and dales to a factory, and can still play a little golf. I have taken the little dose of Kruschen Salts in my cup of coffee every morning for some years, and I believe it is keeping me in good health and enabling me to keep on working at the factories as engineer."—L. A.

Whether you are still in your 'teens or past your prime, it is neither too early nor too late to start on the "little daily dose." Just a tiny, tasteless pinch of Kruschen Salts in your morning cup of tea or coffee! They ensure internal cleanliness, and keep the bloodstream pure. New and refreshed blood is sent coursing to every fibre of your being. Rheumatism, headaches, indigestion, and backache all pass you by.

READ THE WANT ADS

BEHIND the Scenes in HOLLYWOOD

HOLLYWOOD, CAL., APR. 6.—Each day, Hollywood takes on more the appearance of an armed camp. Last week saw Bing and Everett Crosby take out pistol permits, and now Ann Harding has given up her hobby of driving her own car so that a straight-shooting chauffeur can be on hand to guard against possible kidnap or holdup attempts.

Ann Harding

The blonde R-K-O star is carrying precaution to an even greater extent than other film folk. In addition to a bodyguard for her little girl, and to the chauffeur, she has bought a watch-dog and is having it trained to refuse food except from the hand of one member of the household. This to foil the common ruse of poisoning watch-dogs by tossing them pieces of lethal meat.

× × ×

TOLUCCA LAKE, home of Dick Arlen, Bing Crosby and other film stars, is the scene of a new mystery novel called 'The Hollywood Murder.' This shocker, which also mentions the Brown Derby, Sardis and several studios has just been completed by Chapman Holden, University of Chicago graduate, in collaboration with your old friend, Rex Lease. Rex has been doing a lot of writing recently. In addition to the novel, he has several screen stories under consideration in Hollywood.

And, for the benefit of you romance fans, he is still very much interested in Edna Purviance.

× × ×

'RED WAGON', the BIP picture that everyone has been waiting for, comes to the Regent theatre screen for a three day run, starting on Saturday. The story taken from the novel of Lady Eleanor Smith claims the great open spaces for its background, and the gay-hearted, hard-boned sons and daughters of the circus and the gypsy encampment for its primitive passions. Charles Bickford and Raquel Torres are seen in the leading roles with Greta Nissen, Don Alvarado, Anthony Bushell Paul Graetz and Amy Veness in the supporting cast.

× × ×

SIX NEW MUSICAL numbers, which promise to become national song hits, will be heard in Marion Davis' new picture 'Going Hollywood,' which opens at the Capitol theatre today with Bing Crosby supporting the Metro-Goldwyn-Mayer star. One of the numbers, Our Big Love Scene, is a melodic theme that threads its way through the length of the picture. Others numbers are, 'We'll Make Hay While the Sun Shines,' 'After Sundown,' 'Temptation,' 'Cinderella's Fella' and 'Going Hollywood.' The play directed by Raoul Walsh, has a case including Fifi D'Orsay, Stuart Erwin, Ned Sparks, Patsy Kelly, Bobby Watson and the Three Radio Rogues.

× × ×

ALL HOLLYWOOD is hoping that Pat Wing, former starlet and bride of three months, will emerge unscarred from a nasty automobile accident that occurred on the Ridge Route Saturday night.

Pat, who recently gave up the screen to become Mrs. Bill Perry, was motoring with her new husband from Bakesfield to visit her parents and her sister, Toby, in the film colony. As the car rounded a curve another machine skidded and crashed into it.

Young Perry was unhurt, but Pat received an eight-inch laceration across her forehead, several scalp cuts and a dislocated knee. After receiving emergency treatment she was rushed to the family home, where she is now recovering from the injuries and the shock of the experience.

× × ×

ONE OF HOLLYWOOD'S favorite sports, badminton, will be demonstrated for you in a short subject planned for early filming by the Brothers Warner. The studio has engaged 'Jess' Willard (not the ex-boxing champ) to show how the game is played and will run in several of it's featured comedians for laughs. Even the producer, Henry Blanke, is an expert smacker of the feathered cork.

× × ×

THE NEW BILL POWELL house is next door to that of Dick Barthelmess, and now the pair are trying to get Ronald Colman to buy the adjoining lot. "Then, if worst comes to worst," says Bill "Ronald can give tennis lessons, I can teach swimming and Dick can be our business manager."

William Powell

Incidentally, there's a reason for Bill's swimming pool to be narrow in width but 60 feet long. His 12-year-old son wants to be a sprint swimmer, and Bill is giving him the place to practice.

× × ×

EARL CARROLL is making good his promise to Julia Graham, the 19-year-old West Virginia girl, who took a supposedly lethal dose of sleeping potion, because she couldn't make good in Hollywood. The producer has arranged a screen test for the convalescent beauty and is trying to line up a part for her, either in 'Cleopatra' or some other Paramount picture.

× × ×

ONE OF THE MAIN reasons Colleen Moore hated to close her house in Hollywood was that it took away the jobs of her three Japanese servants, who have been in her employ for more than 10 years. It preyed on her mind so much that she wired them to come on to New York and take over duties in the 14-room apartment, which she and Al Scott maintain in New York.

Came news of the recent blizzard and now the servants refuse to leave California.

× × ×

DID YOU KNOW— That Kay Johnson's father designed the famous Woolworth Building?

NEW SHIP CODE SWELLS CREWS

Many Lines Increase Accommodation—Means Average of 6 Men More Per Ship.

4 HOUR WATCHES.

NEW YORK, April 6 (CP)—Ship operators on the Great Lakes have undertaken a general remodelling of their vessels to provide space for extra seamen who will be employed under the terms of the new United States Shipping Code, which provides a three-watch system. It is estimated that about 400 ships will add six men each to their crews and about $500,000 will be expended to fit out the ships with additional living quarters.

The Great Lakes' Carriers' Association acted for the ship owners in negotiating the code, which will come under the Master Shipping Code, now in the hands of the NRA. Although difficulties of an international nature have delayed acceptance of the Master Code several months, the Great Lakes Line have proceeded with details of their divisional code, and it is already effective.

The employment situation will affect employees of both the deck and engine departments. The men will be employed on watches of four hours, followed by a rest of eight, thus meeting the requirement that they shall not be employed more than eight of any 24 hours when a ship is at sea or at her pier, except in case of emergency.

CLOSE CALL

ST. CATHARINES.—Aragnas Assadurian, five years of age, had a miraculous escape from death shortly after noon to-day when she rolled between the wheels of a moving street car. The child, apparently frightened by a dog, ran into the path of the trolley. She was brought out covered with dirt and grease, but with no broken bones and suffering only from bruises and a small cut over one eye.

Juvenile Delinquency Laid To Dance Halls

EAST WINDSOR, Ont., April 6 (CP)—Increase in juvenile delinquency in this city was charged to cheap dance halls by Trustee John Corbett at the meeting of the Public School Board last night.

Declaring he had heard stories "that would make the hair stand on your head," Trustee Corbett reminded members the question had been discussed at a previous meeting and a letter sent to civic officials asking for more supervision over public dance halls.

Defence of dance hall management came from Trustee William Sivell, who said, "If a girl says she is 18 and looks it, what can the dance hall management do about it?" He wondered if all boys and girls should be forced to carry copies of birth certificates.

The proposal that a juvenile probation officer be appointed was discussed, but no definite action was taken.

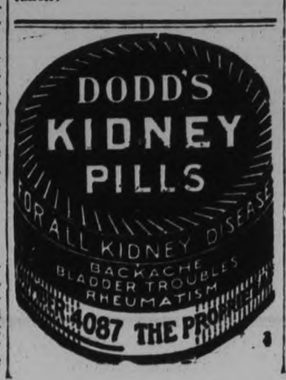

Be Sure to Get Your Tickets and you won't be disappointed for the

Canadian School Of Home Science

in the

Grand Opera House

Next Week April 10-11-12

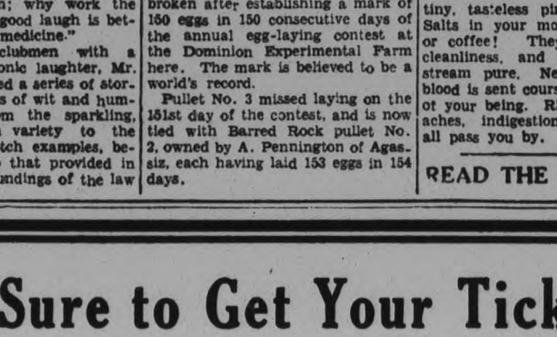

Directed by

Miss Frances Thompson

Internationally Known Home Economist

Practical and Different Menus Prepared Daily
Helpful Hints on Modern Homemaking

Grand Prizes : Daily Prizes

Admission by Ticket Only

5c Each Day 15c for Three

Tickets on Sale Now at The Examiner

Sponsored and Made Possible by

The Peterborough Examiner, Ltd.

Greater APRIL Sales

COUPLED WITH

FREE SERVICE DAYS

All Draperies and Curtaining Materials at 50c a yard and over Made and Put Up Free. All Window Shades Measured, Cut and Hung Free.

SILK RIPPLE REPPS AND DAMASKS
Silk Ripple Repps in plain shades and Silk Damasks in rich figured designs. A new range in shades of rose, green, rust, gold, blue, mahogany and American beauty. 50 inches wide. Special value at, yard..... 1.25
Made and Put Up Free

SHADOW CLOTHS
New designs, in soft rich shades—same on both sides. Suitable for any room. 50 inches wide. Special, yard..... 65c
Made and Put Up Free

BUNGALOW NETS
In plain and figured designs. A very popular fabric this season, in cream and ecru shades. 50 inches wide. Special at, yard..... 65c and 85c
Made and Put Up Free

MARQUISETTE
Good wearing quality in plain centre with band borders, white only, 32 inches wide. Regular price, 19c, for, yard..... 10c

SCOTCH MADRAS
Fine quality with double hemmed edges. Choice of several designs. Suitable for any room. 42 inches wide. Regular price, 55c, for, yard..... 29c

SUNRAY NETS
A new fabric for sunrooms or dens. Heavy bungalow weave in bright sunny colors—guaranteed sun and washproof. 50 inches wide. Special, yard..... 98c
Made and Put Up Free

FRILLED CURTAINS
About 100 pairs of these heavy quality Scrim Curtains in plain cream or with silk colored edges in shades of blue, green, rose, gold. Valance on top. Size 27 inches wide, 2 1-6 yards long. Regular price, 85c, for, pair..... 59c

SILK BUNGALOW NETS
Three different styles, very rich in effect, ecru shades, 50 inches wide. Priced, per yard..... 95c 1.10 1.50
Made and Put Up Free

THREE EXTRA SPECIALS IN ROOM SUITES

CHESTERFIELD SUITE—3 pieces: full size Chesterfield, Arm Chair and Army Bunny Back Chair. Upholstered all over in neat two-tone check design, with floral tapestry reverse cushions. Very special, at..... $59

BEDROOM SUITE—4 pieces. 5-ply walnut veneer. Vanity Dresser is Hollywood style with long shaped British plate mirror and four drawers; Chest of Drawers has 4 large drawers; full Panel Bed, 4-6 size, and Bench upholstered in green silk. Extra special value at..... $59

DINING-ROOM SUITE—8 pieces. Solid oak in Old English finish. Buffet has three small drawers (one lined) and long linen drawer, large cupboard space; Table has 6 legs, Queen Anne design, and extends to 6 feet; Chairs are strongly made and have full slip seats, choice of best quality leather or figured jacquard velour. Very specially priced at..... $59

CONGOLEUM RUGS
DISCONTINUED DESIGNS
Best Gold Seal, guaranteed quality. All perfect goods. Nine different designs and colors to choose from in floral, conventional and tile effects. Sizes and prices as follows:
Size 6 x 9. Regular selling price, 5.50, for..... 4.25
Size 7-6 x 9. Regular selling price, 6.85, for..... 5.40
Size 9 x 9. Regular selling price, 8.25, for..... 6.50
Size 9 x 10-6. Regular selling price, 9.60, for..... 7.50
Size 9 x 12-0. Regular selling price, $11, for..... $9
Size 9 x 13-6. Regular selling price, 12.35, for..... 9.75
Size 9 x 15-0. Regular selling price, 13.75, for..... 10.50

OCCASIONAL CHAIRS
6 only. Dainty frames in walnut finish. Upholstered seats and backs, assorted colors.
Reg. $10 for 5.50

5-Piece BREAKFAST-ROOM SET (Unfinished)
5 pieces: Drop-leaf Table and 4 Chairs. Table has dainty shaped leaves and neat turned legs; Chairs are Windsor type with panel in back and double rung all around. Saturday special at..... 9.95

PILLOWS
All feather filled, mixed duck and chicken, fully sterilized. Covered with down-proof ticking, blue with rose stripe. Size 18 x 26 inches. Regular price, 1.98, for, pair.. $1

$10 DOWN DELIVERS ANY SUITE IN STORE
Year to Pay Balance

SIMMONS' "MELROSE" SPRING-FILLED MATTRESS
Only a few of these left. They have 312 coil springs, covered with heavy layers of felt, and upholstered in one-piece linen ticking in two-tone rose shade. Roll edge. Sizes 4-6, 4-0 and 3-3. Regular price, $21, for..... 12.50

CHILD'S CRIBS
Simmons make. All-steel in walnut finish. Panels on ends, drop side. Complete with felt mattress, link spring. Size 27 x 54 inches. Regular price, 13.50, for..... 9.95

McBride & Franks

NEW STORE

431 George 7 Doors North of Examiner Phone 2069

DETROIT POLICE DRIVER FINED, HURT IN ONTARIO

ST. THOMAS, April 6. (CP)—Leo Nemic, driver of a scout car for the Detroit, Mich., police force, was in hospital to-day under arrest on charges of speeding and criminal negligence. Three other passengers of the Nemic car are in hospital with injuries.

Traffic officers Witts stopped Nemic's car and charged the driver with speeding, claiming he was travelling more than 60 miles an hour. After a brief argument, the officer said, Nemic put up $12.75 bail.

A little while after the speeding episode Nemic is charged with cutting in on traffic on number three highway near Wallacetown last night. He crashed his car against a telephone pole.

Japan's most famous archer was Tametomo. He belonged to the great Minamoto family.

If you buy out of town, and I buy out of town and all our neighbors buy out of town, what in thunder will become of our town? Ever think about it?

New Wearables And 3 Big Days Specials

Make Saturday Shopping List Interesting for All.

FINE QUALITY
KID GLOVES
PAIR
1.69

GOOD SHADES
A value you will fully appreciate when you see the fineness and style. Slip-ons, in shades to wear with Spring outfits. Sizes 6 to 8.

Washable Chamois

Strictly tailored Gloves of fine quality, washable chamois. White and cream shades that are especially good for Spring. Sizes 6 to 8. Pair ....

1.69

Spring Coats

Featuring the Stars of the Season!

Tweeds in Fashionable Shades

12.75 to 19.50

Women's and Misses' Sizes

If you haven't purchased your Spring Coat yet and are looking for something out-of-the-ordinary at a popular price see this price range at HALL'S. New Coat fashions that are decidedly up-to-the-minute, both in styles and materials. Good looking nubby tweeds and nubby materials, smartly tailored in swagger, fitted and belted effects. Light and dark shades, and a wonderful range of sizes. Come and judge for yourself—you will be assured of the best value possible.

House Frocks
FOR WOMEN
Tub Print Dresses in neat styles, short or puffed sleeve, dainty trims. Sizes 14 to 48. Special 3 Big Days value..... **1.19**

Girls' Dresses
SPECIAL
Short sleeve style Dresses in sizes up to 14x. Sizes 2 to 6 with panties. Quality tub prints in many shades. 3 Big Days..... **98c**

Silk Gloves
EXTRA VALUE
Domed and pull-on styles in Gloves for Spring wear. Light and dark shades, in a good selection of sizes. Less than HALF-PRICE! Pair..... **59c**

Crepe Scarfs
BRIGHT COLORS
The type of Scarfs that look so snappy with suits and tailored coats. Harmonizing color combinations, stripes, plaids, etc... **98c**

New Neckwear
FOR SPRING
Fashionable additions to any frock. Snowy white pique, organdy and lace in the lot. Many styles in a low price group at..... **79c**

SMART NEW STYLES IN
Fine Handbags
ON SALE AT **1.00**
You may choose a lovely new Bag from this group either in black, brown or brighter colorings. Specially purchased to give you an outstanding value, you will find many styles, beautifully finished, lined and fitted.

CONTINUING OUR SALE OF
Crepe Dresses
FOR ONLY **3.95**
Only the newest styles and trimmings are found in this exceptional sale group of Corded Crepe Dresses. Plain shades in blue, green, attar, brown and black. Each Dress well made and becomingly trimmed in interesting manner. Sizes 14 to 44.

Factory Cotton
FINE QUALITY
A finer quality than the price would indicate. Evenly woven and a suitable weight for many household uses. Sale price, yard..... **12½c**

Pillow Cottons
SPECIAL
40 and 42-inch, durable White Cottons for making hard wearing cases for everyday use. Stock up on this special value to-morrow. Yard..... **25c**

36" Madras
CURTAINING
Many floral and allover patterns are included in this special. Rich cream and ecru shades, suitable for any window. 3 Big Days special, yard..... **19c**

Bed Outfits
SIMMONS
A real special, consisting of a Walnut-finish Steel Bed, Cable Springs and a comfortable Layer Felt Mattress. 3 sizes. Complete for..... **11.95**

Table Lamps
COMPLETE
Round style, glazed Pottery Lamps, mottled effect finish, complete with attractive parchment shade and cord. Special... **2.98**

Tub Prints
YARD WIDE
Share this excellent value in Prints for kiddies' frocks, house frocks and patchwork quilts. Tubfast, 36 inches wide, and a real special at, yard..... **15c**

Broadcloth
GOOD SHADES
A 36-inch, superior quality material for making lingerie, smocks, dresses and blouses. Every desired shade. Special value, yard.. **19c**

Dress Voiles
VARIED CHOICE
A most colorful array of patterns and colorings in a quality Voile low priced. About 38 inches wide. 3 Big Days, yard.... **29c**

Lunch Cloths
ALL-LINEN
Special value in a 54-inch Cloth with attractive rainbow colored stripe border. Buy two or more at this sale price Saturday..... **98c**

Crepe, Chiffon and Service Silk Hose
Extraordinary Value for 3 Big Day

You will want to stock up on such a value as this! Specially purchased Hose in three practical weights, in a full range of sizes and wanted shades. Slight imperfections in the CREPE and CHIFFON class them as "irregulars," while the SERVICE WEIGHT are all first quality. Come down early for your share of this 3 Big Days feature value. Pair **69c**

WOMEN'S
Lisle Hose
Ideal for home wear. Fashioned to fit neatly and comfortably. Beige, gunmetal and black, in sizes 8½ to 10. A HALL'S special value at, pair..... **29c**

SAMPLE
Fabric Gloves
These Gloves have sold exceptionally well, but there is still a good selection of colors and sizes. Light and dark shades to wear with any Spring outfit. Pair..... **29c**

A Smart Collection of
Brimmed Hats

3.95

Flattering Brimmed Hats that you will get ever so much wear out of, now and on through the Summer. Black, navy and brown, also a few brighter shades. Fashionably trimmed with ribbon, flowers or feathers. See these tomorrow!

RICHARD HALL LIMITED

CANTATA SUNG AT BENSFORT

"The Dawn Immortal" Featured Easter Services—W.M.S. Meeting.

PLAY PRESENTED

BENSFORT, April 6 (Examiner Correspondence) — On Sunday morning the church services were in charge of the pastor, Rev. E. M. Cook. A cantata entitled, "The Dawn Immortal" was presented by the Bensfort choir; Mrs. Cook rendered a pleasing solo; Mrs. Lawrence Finnie and Clifford Emberson a duet; and a quartet by Messrs. W. Wood, Lawrence Finnie, C. Emberson and Rev. E. M. Cook. Mrs. James Wood presided at the piano.

On Monday evening the young people presented their play entitled "There Goes the Bride" in the church basement. The play opened by the cast singing "Easter Parade." At the conclusion "Honeymoon Hotel" was sung and "Let the rest of the World Go By."

Cast was: Phyllis, engaged to be married, Mildred Hall; Mrs. Curtis, her mother, Mrs. J. Pue; Dr. Curtis, her father, Mr. C. Emberson; Beachy, her sister, J. Stinson; Billy, her brother, Alf Dawson; Anastoria, the cook, Mrs. C. Emberson; Officer O'Flynn, of the Police Dept., Jack Moncrief; Natalie, Phyllis' friend, Isobel Dawson; Lewis, Phyllis' fiance, Somer Robinson; Sally, the girl next door, Jean Thompson; Tom Eldridge, Bill Howson; Dinty, Tom's friend, Bob Dawson; Ring Bearer, Kenneth Patton; Flower girl, Norma Pue; Directress, Mrs. Harold Howson; pianist, Mrs. Chas. Barnard.

Mr. and Mrs. James Wood sang duets in between acts accompanied by Mrs. Lawrence Finnie.

W.M.S. Meeting

On Tuesday afternoon the W.M.S. met at the home of Mrs. Fred Perrin on the Lakeshore Line. Meeting opened by the singing of "In the Cross, In the Cross," led by Mrs. Chester Fisher. The president, Mrs. W. C. Wood opened the meeting, then led in prayer. The scripture lesson was taken by Mrs. Judson Pue. The report from the bazaar was read by the secretary, Mrs. Stuart Thompson She said that $65.50 had been sent to headquarters. The flower committee was reappointed, namely Isobel Dawson, Jean Thompson and Mildred Dawson.

The starting of an autograph quilt was discussed. The watch tower was taken up with Mrs. C. Barnard responding on "Shopping in Africa." Mrs. C. Emberson gave a reading on "A Good Story." Group A then took charge of the meeting. Isobel Dawson gave a reading on "The Second Message of Earth." Mrs. Chester Fisher a gave splendid reading in song "Memories." This was much enjoyed and was also very touching as she mentioned past members of the W.M.S. who had passed away. The words had been composed by Mrs. Harry Nicholson. Mrs. Harold Howson discussed the 3rd chapter of the study book. Then Mrs. Fred Perrin gave a reading on "If there was no Easter."

A hearty vote of thanks was rendered to Mrs. Fred Perrin for her kind hospitality by Mrs. C. Emberson and Mrs. Stuart Thompson.

After the singing of the hymn the meeting closed by repeating the Lord's prayer in unison. Dainty refreshments were served by Group A.

Mrs. Emma Finnie has returned home after spending the winter in Flint, Michigan.

Master Bruce Finnie of Peterborough is holidaying in the district.

Messrs. Roy and Robert Armour of Peterborough are trapping on the river at Bensfort Bridge.

Miss Bessie Barnard of Moulton College, Toronto is visiting in the district.

Misses Helen Howson, Betty Perrin and Marion Moncrief of Port Hope are spending the Easter holidays at their homes in South Monaghan.

Mr. Ross Moncrief motored to Port Hope on Friday.

Mr. Ralph Brown of Toronto and Jay Whittington of Centreville called at the home of Mr. and Mrs. C. Emberson on Saturday evening.

Among those who attended the relief dance at Centreville on Tuesday night were: Mr. and Mrs. John Brackenridge, Mr. and Mrs. Chas. Barnard, Mr. and Mrs. Harold Moncrief, Mr. and Mrs. C. Emberson, Kenneth Moncrief, Gordon Moncrief, Roy Whittington, Roy Armour, Billy Moncrief, John Johnston, Max Perrin, Herb Perrin, Lionel Perrin, Bill Howson, Harold Howson, Jack Varcoe, Jack Reid, Mr. and Mrs. Reg Perrin, Betty Perrin, Beth Moncrief, Grace Finnie, Mildred Hall, Isobel Dawson, Helen Howson.

Mrs. Stuart Thompson and Merton Thompson visited Mrs. C. Barnard on Tuesday.

FULL COURSE
TURKEY DINNER - 35c
Saturday Only.
Dean's Cafe Opposite Capitol Theatre

GARBAGE COLLECTOR APPOINTED FOR CHEMONG PARK DISTRICT

Tax Collector's Time Extended to April 28 at Smith Council Meeting.

ROAD WORK WAGES

A meeting of the municipal council of Smith was held in the county council chamber, Peterborough, on March 31st, commencing at 10 a.m.

The communications were read and ordered filed.

Moved by F. Armstrong and seconded by H. Fowler, that the report of the assessor, after his having examined the wood lots of Messrs. C. E. Moore and Fred Bell and having found them each eligible to twenty acres exemption from taxation, be received and filed.

J. A. Mildleton, tax collector, was present and reported as to his collections since last meeting. The time for him to return his roll was extended until April 26th, 1934.

The tender of Wm. J. Robinson for the collection of garbage in Chemong Park and additional areas for the season of 1934 was accepted and the clerk was instructed to draw up an agreement and have it signed by the tenderer, reeve and clerk.

Moved by C. Westlake and seconded by G. Mullen, that an order be drawn on the treasurer in favor of Road Supt. Thos. H. Graham, covering each of the following sums: $136.03 covering pay sheets Nos. 6 to 9 inclusive; $290.60 covering pay sheet No. 10; 110.70, covering pay sheet No. 11.

Moved by G. Mullen and seconded by F. Armstrong that wages for work on roads under the jurisdiction of Smith municipal council be changed to 20c per hour for labor and 40c per hour for teams, such change to take effect on April 1st, 1934. The wages or road bosses remain at 25c per hour.

Moved by F. Armstrong and seconded by G. E. Mullen, that the clerk advise Mr. Everett Cockburn and the secretary-treasurer of each of school sections Nos. 4 and 11 of Smith township, that at the next meeting of Smith council a by-law will be passed changing the north half of Lot No. 19, Concession 5, of Smith township, from S.S. No. 4 to S.S. No. 11.

The clerk was instructed to write Mr. Oscar Comrie requesting him to remit the sum of seventy dollars to cover the cost of Dr. Morgan's services for an operation in 1933.

Moved by G. E. Mullen and seconded by F. Armstrong, that the following accounts be paid:

County treasurer, fees of Smith township pupils at Peterborough Collegiate, $1,743.61; County treasurer, fees of Smith township pupils at Omemee High School, $14.45; Percy T. Uddy, Globe Indem. ins. prem. and tel. acct., $224.50; Peterborough Examiner Ltd., printing "Notice Tenders for Garbage", $10.08; V. A. Fife, del. twp. rel. wood and measuring wood, $8.50; Dr. Morgan, Bd. of Health meeting, $2 and indigents' acct., $7.25, $9.25; C. E. Moore, 2nd payment on wood from swamp, $75; Mrs. P. T. Udy, 62¼ cords wood, $89.75; W. Howden, groceries for relief, $25.11; Edward Young, groceries for relief, $8; E. C. Braund, groceries for relief, $3; J. A. Jobe, groceries for relief, $22.69; W. A. Sidey, groceries for relief, $16.50.

Council adjourned to meet on Saturday, April 28th, at the hour of 10 a.m.

PLAY PRESENTED IN OMEMEE HALL

"Introducing Susan" Enacted by Members of Trinity United Church Y.P.S.

OMEMEE, April 6 (Examiner Correspondence)—Coronation Hall on Easter Monday evening was the scene of the play entitled "Introducing Susan" played by a cast from the Y.P.U. of Trinity United Church. The play had much action and amusement, one hilarious scene followed another in rapid succession.

Professor Weatherby whose wife had left him was in dire need of a wife as his rich aunt, Miss Cordelia Quackenbush who contributed to his support was coming to visit him and had very strong views against divorce. Buddy Chalmers, a football player and a student of the Professor was dressed as a girl and was on his way to a masquerade when he was pressed into service. An old admirer of the Professor's wife, Ross Willouby complicated matters with his arrival. An amorous maid with a prize fighting brother added zest to the performance. When Aunt Cordelia arrived on the scene she was thunderstruck, when the professor inadvertently produced three wives. Babs Boswell, Buddy's girl acted as butler and Diana Mayfair an old girl of the professor.

Howard Vaughan played the part of Susan's hot-headed father and Bill Weir and Teddy Marsh were hospital attendants. Roy Faulkner filled the part of Violet's little brother "Cyclone." Helen Reddick and Harvard Reddick gave their own interpretation of the 'Desert Song" which was a delightful scene between acts. Teddy Marsh proved to be a humorous entertainer in his songs "I'm such a hit with the girls" and "I was Dancing Around With Matilda."

Hastings

Miss Mary Pickens, Reg.N., of Peterborough is spending a week with her parents, Mr. and Mrs. Joseph Pickens.

Miss Margaret Battersby is spending her Easter vacation in Toronto.

Mr. and Mrs. S. Spooner and daughter Betty are guests of friends in Toronto.

Mr. and Mrs. George Jefferies, Irene, Helen and Charlie of Peterborough were Easter guests of Mr. and Mrs. Thomas Kirk.

Master Jimmie Moore, eldest son of Mr. and Mrs. William Moore had the misfortune to fracture his arm while cranking a car on Thursday.

Mrs. Harold Stewart and son Jack of Foxboro are visiting her parents, Mr. and Mrs. John Dainard, called home on account of the serious illness of her sister, Leta Mae.

The Young Peoples' Society of St. George's Church postponed their play "The Private Tutor" which was to have been held on Wednesday, April 4th, on account of the very serious illness of one of their members. The play will be held at a later date.

The regular monthly meeting of the Women's Institute will be held on Wednesday afternoon, April 11, in the council chambers. One feature of the program will be a debate, "Resolved that the Modern Women have done more for the Dominion of Canada than the Pioneer Women. The affirmative will be upheld by Misses Marcella Sullivan and Christina Stinson and the negative by Misses Grace Orr and Helen Kelleher.

Relatively lower returns for beef production, together with crop failures and low grain prices, have caused farmers in the West to produce more milk wherever possible.

THREE FLOOD VICTIMS.

MENARD, Tex.—The bodies of Mr. and Mrs. S. P. Carroll and a hired hand named Welch were found to-day on the banks of the Saline Creek, south-east of Menard, victims of raging flood waters that swept this section last night.

GRAIN AND PRODUCE REVIEWS

ONTARIO GRAIN.

TORONTO, April 6.—Ontario grains f.o.b. shipping point—Wheat, 82c to 84c.

CHICAGO GRAIN.

CHICAGO, April 6.—With trade curtailed almost to the vanishing point much of the time yesterday, wheat prices showed a general tendency to sag.

Reports of rain or snow both in winter and spring crop sections of domestic wheat territory had a bearish effect. Besides, inflation talk had died down, and Wednesday's sharp upturn of wheat values appeared to have undermined the trade position.

Wheat closed unsettled, ⅛c to ¼c below Wednesday's finish, corn unchanged to ⅛c higher, oats unchanged to ⅛c off, and provisions unchanged to a rise of 20c.

Corn developed some independent strength. Chicago receipts of corn yesterday were unusually meagre totalling but 19 cars. The Argentine new crop exportable surplus was unofficially estimated at 70,000,000 bushels below a five-year average. Oats merely marked time.

MONTREAL PRODUCE.

MONTREAL, April 6—Butter and egg prices eased slightly on the Montreal dairy and produce market yesterday, as mild weather continued to prevail, while other lines again continued unchanged. Promise of increased production forced the butter market down ½c to 30c to 30½c a pound for carlots or less of No. 1 grade. Receipts totalled 232 boxes.

The egg market slipped to 19c a dozen for A-large, 17c for A-medium or B-grade, and 17c for C-grade for graded shipments in carlots or less. Arrivals amounted to 3,855 cases.

Current make Ontario cheese again brought 11¼c a pound, with summer cheese at 11½c to 12¼c for white and colored. A total of 20 boxes was offered for sale.

Quebec potatoes in 80pound bags brought $1.05 to $1.10, and New Brunswick Mountains in similar quantities, $1.10 to $1.15. Prince Edward Island Mountains were quoted at $1.35 to $1.40 for 90-pound bags.

TORONTO PRODUCE.

TORONTO, April 6.—Trading in the Toronto butter market yesterday was sluggish and uneasy. Although buying was light, Ontario creamery solids held at 29c for No. 1, with seconds, 28½c. Creamery prints continued to retail at 31c, with seconds, 30½c, in a fair turnover to the trade.

The cheese market dragged with most buying of fresh supplies on the basis of 11½c for new large, paraffined. Old large retailed at 17½c; medium, 15½c; new, 13¼c, with Stiltons at 18c for old, and new, 15c, all unchanged from the previous quotations.

While the egg market moved slowly during the early part of the day light receipts strengthened trading, and arrivals were clearly readily with graded country shipments at 18c for "A," large; "A," medium, 16c; "A," pullets, 15c, and "C," graded, 14c. Wholesale prices were firm, and shippers of ungraded eggs delivered, cases returned, were quoted 16c for grade "A," large; "A," medium, 14c, and "C" grade, 13c. Retailers were asked Wednesday's prices of 20c to 21c for "A" large, loose; "A," medium, 19c to 20c, and "C" grade, 18c to 19c.

WINNIPEG GRAIN

WINNIPEG, April 6 — With outside interest at a minimum and selling restrained to the point it had only a minor effect on the market, wheat prices traded over a narrow range on the Winnipeg Grain Exchange yesterday and closed ⅛c to ⅛c lower.

May wheat ended at 67⅝c, July at 68½c, and October at 70¼c. Continental and seaboard houses supplied most of the suppor with the offerings credited to a large local interest.

Most activity was experienced during the first 20 minutes, after which operations turned extremely dull. There was no figures placed on export sales.

Usual dullness prevailed in cash grains, while coarse grains quotations softened.

Futures:

	Open	High	Low	Close	Prev Close
Wheat—					
May	.67⅞	.67¾	.67½	67⅝	67¾
July	.69	.69	.68½	68½	69
Oct.	.70⅝	.70⅝	.70	70¼	70¼
Oats—					
May	.34⅝	.34⅝	.34¼	34½	34⅝
July	.35¼	.35¼	.35	.35	35¼
Oct.	.35⅝	.35⅝	.35¼	36⅝	35¾

In India the novel, in the technical snese of the word, began probably with the "Adventures of the Ten Princes," by Dandin, in the latter part of the sixth century.

U.K. CATTLE MARKET.

OTTAWA, April 6.—The steamer Nevisian unloaded 466 Canadian cattle at Birkenhead this week, according to the report received yesterday by the Department of Agriculture.

Under a generally slow trade, heavy Eastern steers made the equivalent of 13.9 cents per lb. dressed weight, including offal. Heavy Westerners made 12.8 cents; medium weight Easterns, 13.9, medium Westerns, 13.37; light Easterns 14.4 to 15c, and light Westerns, 12.8 to 13.9 cents. Rough heifers were quoted from 12.8 to 13.37 cents, and choice from 14.4 to 15 cents. Bulls ranged from 8.5 to 9.6 cents.

Dr. Wood's
Norway Pine Syrup

The Common Cold A Serious Matter

If you do not get rid of the common cold the result may be congestion, inflammation, and irritation of the head, throat and bronchial tubes, followed by bronchitis or some other air passage troubles.

Dr. Wood's Norway Pine Syrup is a remedy for the different ailments of the bronchial tubes. It acts promptly, going straight to the foundation of the trouble, soothes the air passages, loosens the phlegm, strengthens the breathing organs, and, perhaps, preventing some serious bronchial diseases.

Price, 35c, a bottle; large family size, 65c.; at drug and general stores; put up only by The T. Milburn Co., Limited, Toronto, Ont.

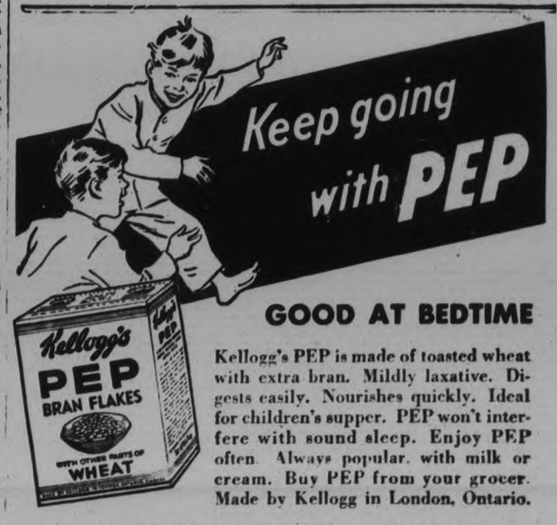

GOOD AT BEDTIME

Kellogg's PEP is made of toasted wheat with extra bran. Mildly laxative. Digests easily. Nourishes quickly. Ideal for children's supper. PEP won't interfere with sound sleep. Enjoy PEP often. Always popular, with milk or cream. Buy PEP from your grocer. Made by Kellogg in London, Ontario.

Truly BETTER BRAN FLAKES . . . Ready-to-eat

Goodyear Tires
Authorized Dealers and Service
GILLESPIE GARAGE
"Service That is Service"
378 Aylmer St. Phone 950

The Peterborough Examiner

PETERBOROUGH, ONTARIO, CANADA, FRIDAY, APRIL 6, 1934

SUPERFLUOUS HAIR
PERMANENTLY REMOVED.
By Electrolysis. All Skin Diseases successfully treated. Facial and Scalp Massage.
ANNE GRAHAM LOGAN
Dermatologist
(formerly of Elliott Institute)
12 years experience.
113½ Hunter W Phone 3102
m.w.f.-Feb.18-3601

"THE STORE OF BETTER VALUES"

EVERY STEP—A PLEASURE STEP IN
NEILL'S SPRING SHOES
Distinctive in Style—Supreme in Quality—Unsurpassed in Value.

Grey — Spring's most popular color—in the two desired shades, Paris and Gun, is displayed in smartly designed Pumps and Tie models. Obtainable with spike and dress Cuban heels. Combination fitting—in widths..... **$2.95**

HOLEPROOF
Full Fashioned Pure Silk
HOSE

Shades! The keynote of Hosiery Smartness! These sheer, lustrous chiffon and service weight Stockings are featured in all the wanted shades for Spring.. **75c and $1**

Here's value—Ladies' fine quality Black Kid Straps, Ties and Gore Pumps, with dress Cuban heels. Smart patterns — exceptionally good fitting—in widths. A Neill value leader at **$3.35**

SEE OUR WINDOW DISPLAY OF BUNNY-FOOT SHOES FOR CHILDREN
Footwear that is kind to growing feet, finest in construction and style at very moderate prices.

R. NEILL, LTD.
350-354 GEORGE STREET

AUTO LOANS
And Re-Financing
1930 Models and Later
Private Sales
FINANCED.—SEE
G. W. LUNDY
96 Hunter St. W. Phone 213
Representing
CAMPBELL AUTO FINANCE CO., LTD., TORONTO

SATURDAY, MONDAY & TUESDAY SPECIALS
5c BREAD 5c

Pickled Onions, lge. jar 25c
Cherries, 2 cans.....25c
Blue Rose Rice, 3 lbs. .25c
Head Lettuce, 2 for ...19c
Celery, large bunches ..15c
Fresh Spinach, 2 lbs. ...19c
New Cabbage, lb. 6c
Oranges, doz. ..20c, 30c, 40c, 50c
Mincemeat, 2 lb. jar ..27c
Apricots, lb. 25c
Plum Jam, large jar....24c

THE FINEST BEEF IN THE CITY

Red Brand Pot Roast ..14c
Red Brand Oven Roast .17c
Red Brand Prime Rib Roast .20c
Red Brand Round Steak 20c
Red Brand Sirloin Steak 23c
Blue Label Pot Roast ..12c
Blue Label Oven Roast 14c
Blue Label Prime Rib Roast, lb. 18c
Boneless Beef Cuttings, 2 lbs.....23c
Hamburg Steak, 2 lbs. .23c
Boneless Rolled Roast of Veal, lb. 14c
Fresh Spring Legs of Lamb, lb. 25c
Fresh Springs Lamb Chops, lb. 25c
Fresh Spring Stewing Lamb, lb. 12½c
Streaky Pork Chops, lb. 15c
Shoulder Pork Chops ..18c
Fresh Pic Nic Hams, lb .13c
Butt Roast of Pork, lb. 16c
Pork Sausage, lb. 15c
Fresh Tenderloin, lb. ..25c
Fresh Spare Ribs, 2 lbs. 25c
Choice Roasting Chickens
Salt, box 5c
Potatoes, peck 30c
Bananas, doz... 25c & 30c
Medium Cheese, lb.....18c
Smoked Pic Nic Hams .15c
Breakfast Bacon, lb. ...18c
Peameal Bacon, lb. 25c

P. J. HARRISON
Phone 725-2118 We Deliver

Notice to House Owners, Farmers and Others Wanting Help

At this season of the year, house owners and merchants require men to repair and paint buildings, farmers want men to work on the farm, others need their gardens and yards cleaned up. In order to supply these men on immediaet notice, the unemployed men are registered at the Relief Offic under the work they can do, and a telephone call to A. J. Metheral, Relief Officer, 933W, will supply the man desired. Those desiring men or women for work of any kind are asked to make use of this registration service.

ROLAND DENNE, Mayor.

3d-6,9,11-4703

For Sale
Modern 7-Room Bungalow

Concrete and stucco construction. Will sacrifice for less than half cost.

Large living room, dining room and breakfast nook, 3 bedrooms, kitchen, bathroom with water system. Nicely decorated throughout with fireplace and many extras. Terraced lawn, concrete walk and drive with two-car garage.

This is a comfortable home with all modern conveniences in a nice location in the village of Norwood and must be sold to satisfy mortgage claim.

Will sacrifice for a quick sale. Write Box 4710 Examiner, for inspection.

1d-82-4710

Dairy Butter, Choice, Lb. 25c

24 Lbs. Pastry Flour 59c
24 Lbs. Bread Flour 69c
98 Lbs. Bread Flour 2.29
Blossom Canada, 98's 2.69
98 Lbs. York Flour 2.49
Above goods Cash and Carry.
New Cabbage, choice, lb. 5c
7 Lbs. No. 1 Cooking Onions 25c
Carrots, very choice, peck 35c
Home grown.
Potatoes, Manvers, peck 30c
Prunes, medium size, 2 lbs. 25c
Apricots, choice, lb. 27c
Tomatoes, No. 2 can, 3 for 19c
3 Tins Corn 25c
Saur Kraut, large tin 10c
Pears, No. 2 tin 10c
Lombard Plums, tin 10c
Shortening, 3 lbs. 29c
Tea—Lipton's or Red Rose, old price, ½ lb. 25c
Orange Pekoe Tea, worth 60c for 49c
Flowerdale Tea, lb. 75c
Green Tea Siftings, 4 lbs. for ...25c
Mountain Blend Coffee, very choice, lb. 45c
Leaf Lettuce, Green Onions, New Carrots and Celery.
Bread, Big Loaf 6c

ALLEN'S
Cor. George and Sherbrooke Sts.
Phone 2445.

LOCALS

WOOD.
Pine slabs, $2 half cord. Baker's wood yard. 'Phone 676.
2d-765.

BRITISH - ISRAEL FEDERATION
Mr. A. T. Coates of Toronto, is the speaker in the Public Library Friday at 8 p.m. Everybody welcome.
2d,82 4690

CLIPPER PLATES GROUND
to cut like new, 75c each—money back guarantee; quick service Stewart clipper plates, heads, springs, etc., carried in stock. Wm. Taylor, 221 Hunter St., W. 'Phone 109J. 1d.82,4715

GET LONDON, ENGLAND, EVERY AFTERNOON.
Come in and hear the new Victor All-Wave Radio. We guarantee satisfaction. Prices from $89.50 up. Hentzman Hall. 'Phone 258.
1d-82-4708.

CONNOR ELECTRIC WASHER.
Before you buy call and inspect the new Connor, guaranteed 12 years. From $79.50 up. Easy terms. Heintzman Hall. 'Phone 258.
1d-82-4705.

BABY CARRIAGE WANTED
The Examiner would like to obtain for a family, much in need, a baby carriage. Telephone Miss McCarthy at The Examiner office, 1600.

GRENFELL MEDICAL MISSION
The local branch of the Grenfell Labrador Medical Mission makes its annual appeal for funds so kindly leave donations at the Examiner Office, or send to the treasurer Mrs. F. M. Somerville, 16 Inverlea
8d, 22,24,27,29,31; 2,4,6, 4373

LEAKY EAVETROUGH
does considerable damage to your buildings. Why not have us repair or renew the old trough at once at a new low price. Phone Goodfellow's, 379 Water Street.
mwf, May4, 4665

TEA AND HOME COOKING SALE
Come and have tea with the Woman's Association of Murray St. Church on Saturday afternoon, April 7, from 3 to 6, in Comstock's Furniture Store, George Street. Admission 25c. 3d,29,4,6,4581

QUEEN MARY HOME AND SCHOOL ASSOCIATION.
Regular monthly meeting will be held in the school on Monday, April 9, at 8 p.m. Mrs. F. L. Roy will give her report of the convention in Toronto.
1d-82-4711.

U.F.O. INVITATION DANCE
The Peterborough U.F.O. Institute No. 519, will hold an Invitation Dance in Legion Hall, on Wednesday evening, April 11. Stewart and Moncrief Orchestra. Ladies are requested to bring lunch. Gents, 45c and tax; Ladies, without lunch, 25c. 2d,4,6,4664

WRONG INITIALS
In the report in yesterday's issue of the meeting of the Otonabee Chapter I.O.D.E., credit was given to Mrs. F. L. Robinson for leading her home for two bridge parties. This should have read Mrs. J. A. Robinson, who kindly lent her home on two occasions for successful bridge parties held under the auspices of the chapter.

BLUEBIRD PERFECT DIAMOND AND WEDDING RINGS
We are now showing a very fine assortment of the famous Bluebird Diamond Rings in our window.
These Diamond Rings are Perfect, and come in a variety of newest designed settings of White and Green Gold.
A fine selection can be had at $10.00, $12.95, $15.00, $25.00 and up to $500.00.
Wedding Rings can be supplied to match any Diamond Engagement Ring.
These are priced from $5.00 to $25.00.
See our Diamond Display now

Warne's
DIAMOND HALL
Phone 880

APARTMENT SIZE PIANO
Concert used, with new guarantee, including new bench. Save $100 on this high-class instrument.—Heintzman Hall. Phone 258.
1d-82-4706

P. W. U.
Old-time and Modern Dancing, Simcoe Street Hall, April 7th. Door Prize. Ladies 10c, Couples 35c. Eddie Suddard's Orchestra.
1d-82-845

SPECIAL BARGAINS
On sale 9.30 a.m. Saturday, Ladies' (tub fast) print dresses at 39c, 69c, 89s, $1.19; ladies' printed crepe dress, $3.69, $4.95; men's work shirts, 79c, 2 for $1.50; men's work hose, 15c, 19c and 25c; ladies' chiffon hose reg. $1, for 74c.—R. C. Braund store, 443 Albert street. 1d,82,842

AN APOLOGY.
Having advertised a dance at the Moose Hall last evening, we were not prepared for the turn of affairs whereby several ladies and gentlemen desired to turn the social evening advertised into a disorderly meeting. Steps have been taken that this will not occur again, and when a dance is advertised it will be a dance and a good one—C. W. Holland, for Entertainment Committee.

AUCTION SALE
Tuesday, April 10th, at the home of John Ridd, Otonabee, one mile south of the city: One work horse, one cow to freshen April 5th, one cow to freshen April 15th, one cow freshened two months, four cattle rising one year, one brood sow, a number of pure bred rabbits; buggy, cutter, democrat, harrows, walking plow, scufflers, cream separator, churn, numerous small articles and household furniture. Terms cash. Harry Redmond, Auctioneer. 1d,82,4714

RADIOLA 33
In first class shape. Only $19.50. At Heintzman's. 'Phone 258.
1d-52-4709.

THE ELSIE BENNETT GIFT SHOPPE,
Featuring an exclusive line of Diamonds from $12.95 up. Best value in the city. Watch special, 15-Jewel Lady's or Gent's Bracelet Watch, fully guaranteed, $12.50 value for $8.95. We solicit your watch, clock and jewelry repairs. Our repair department, in charge of Coyle Downer, guarantees you prompt, skilled workmanship at reasonable prices.
1d-82-4713

BORN
HAMILTON.—At St. Joseph's Hospital, on Tuesday, March 27th, to Mr. and Mrs. Harold B. Hamilton (Marjorie Deannard), of the Goodwill Apts., Water street, a son, Harold Bernard.

IN MEMORIAM.
LEWIS. — In loving memory of Ernest Henry Lewis, died April 6th, 1931.
—Ever Remembered By Wife and Daughter.

IN MEMORIAM.
WRIGHT.—In loving memory of Helen Ann, who passed away April 6th, 1929:
Sweet memories will linger forever,
Time cannot change them, 'tis true,
Years that may come cannot sever
Our loving remembrance of you.
—Always Remembered By Mother, Father, Sisters and Brother.

IN MEMORIAM
WILSON—In loving memory of our dear father, Herman Wilson, who passed away April 8, 1929.
Time may come and bring us changes
Fresh with every coming year,
But your memory still is cherished
In our hearts that loved your dear.
—Sadly missed by sons and daughters.

BLOUSES 98c Up
SKIRTS 1.49
HAND BAGS 89c and 1.39
TUB FAST PRINTS Yd. 15c Up
COTTON BROADCLOTH 19c Yd.
UPTOWN SILK SHOPPE
404 George Phone 3619

Sensation of the Country

Thousands of dollars worth of the finest furniture in the land is being purchased by the highest bidders at D. Belleghem & Son's sensational

Buy Fine Furniture at Your Own Price

Chesterfield Suites, Dining-Room Suites, Bedroom Suites, Chairs, Tables, Lamps, Beds, Springs, Mattresses and Hundreds of other items go at prices you want to pay.

3 Sales Saturday

10.30 a.m. 2.30 p.m. 8 p.m.

FREE! Beautiful Prizes Given Away at Each Sale.

D. Belleghem & Sons
Established 1878
188-190 HUNTER ST. W. PETERBOROUGH
Sale Under Personal Supervision of S. H. Lyon, Canada's Outstanding Auctioneer.

STAPLES GIVEN REGISTRARSHIP OF VICTORIA

Two Conservative Members Given Appointments by Government.

RIDING DISAPPEARS.

They'll Get the Axe if Opposition Wins is Nixon Prediction.

TORONTO, April 6.—Two certain subjects for Ontario Liberal Leader Mitchell F. Hepburn's "firing squad"—if Mr. Hepburn is in position to form one after the next election—are W. H. Elliott and W. W. Staples Legislature members, appointed yesterday to positions within the gift of the Conservative Government.

W. W. Staples

While Mr. Hepburn could not be reached last evening for comment, his first Lieutenant, Hon Harry Nixon, sounded anew, with all the force of Mr. Hepburn's original blast the trumpeted edict that al recent Government appointees to offices would be retired in the event of Liberal victory.

Two members of the now-dying Eighteenth Legislature of Ontario yesterday were provided with jobs, when Cabinet Council appointed W. H. Elliott as Local Registrar for Rainy River, and W. W. Staples, Local Registrar for Victoria.

Mr. Elliott, a Fort Frances newspaperman, has been member for Rainy River since 1929. His attendance at the session just ended was interrupted by ill health, but he recovered sufficiently to be in his seat during the closing days of the session. Rainy River riding is not affected by redistribution, and the probable Conservative candidate will be Mayor Fred Morrison of Fort Frances. The Liberal, already in the field, is R. G. Croombe, a railway conductor. Earl Hutchinson, Labor member for the neighboring riding of Kenora, said yesterday that Mr. Elliott's retirement would improve the already favorable Opposition chances for the seat.

Mr. Staples's riding of Victoria South disappears under redistribution, being merged with the North seat now held by William Newman, Liberal. Mr. Newman, one of those who cast his vote against the beer measure, probably will be the Opposition candidate for the amalgamated riding of Victoria. Conservatives have not yet held their convention.

Hon. Harry Nixon, Progressive Leader, said concerning the appointments: "Mr. Mitchell Hepburn made the very definite statement, in which I entirely concur, that every single appointment made after Oct. 31, when the natural life of the fourth term of the Government expired, would be nullified and the appointee retired. I stated that any one who thought they had outstanding qualifications for their jobs would be permitted to make application, but there is no equivocation that every appointment made after Oct. 31 will be cancelled."

MAIN STREET TOPICS

Jabs and Jottings as Picked Up by an Examiner Reporter.

A NOTE FROM "DOWN UNDER"
Hundreds of bales of wool pass through the hands of G. Whitaker and Company Limited here in the course of a year, and of all those hundreds, one bale which was opened by Thomas Jones yesterday afternoon contained a little note.

The note scribbled on a piece of paper badly stained by the oily secretion from the wool, was signed by M. Magill, Crownthorpe, Hastings, New Zealand, and contained the information that, "This fleece is belong to Rita the pet."

POSTPONES VISIT.
Major Wallace Bunton, who was to have conducted week-end services at the Salvation Army Temple here on Saturday and Sunday, has intimated that he will be unable to carry out his intended plan, but will be forced to postpone his visit until the following week-end. The Major, who is engaged in police court work for the Salvation Army in Toronto, was at one time adjutant of the local corps.

BENNETT BUYS PACER
L. G. Bennett, Port Hope, made a trip to Windsor, Conn., and come back with a two-year old pacer that is said to be somewhat of a speed artist. With the string of trotters and pacers in the Port Hope stable all winter Mr. Bennett will be well supplied for racing material.—[Port Hope Guide].

PHONE 3700 FUEL
NOW IS BODY HARDWOOD TIME

Tallesin was a British bard, who is supposed to have lived about the middle of the sixth century.

DANCING - DANCING - DANCING
Old Tyme and Modern
MOOSE HALL—NEXT POST OFFICE
Saturday, April 7th, 7.30 to 12 p.m. Orchestra, J. Black's Merry Makers." The boys who make dancing a pleasure. Admission—Gent's 20c; Ladies 15c. Rights of admission reserved.

Tonight Tomorrow Night
DANCE at the MAYFAIR
ALWAYS A GOOD TIME AT THE MAYFAIR.
JOHNNY THOMAS AND HIS ORCHESTRA
Admission 10c Dancing 5c

NABOHOOD NEWS

The Slater Shoe
Man-sized Values In Slater's Shoes
$6.00 and up

1. Easy from the start, no breaking in.
2. You can use your feet hard without fatigue in Slater Shoes, the easiest shoes on earth.
Leaders in quality since 1869

Sold only by the
Naborhood Shoe Store
338 George Street Peterborough

SACRED BENEFIT CONCERT
Sunday Night, April 8th, at 8.30 p.m.
IN ST. JOHN'S PARISH HALL
Through the efforts of the Members of the Peterborough Workers' Unity and the kindness of Peterborough Artists.
Mr. Jack Smith will be chairman, and Rev. Dr. Blagrave will make the opening address. The following artists are amongst those who have generously consented to appear on the program: St. John's Church Orchestra; Reg. Dyer, Director. Miss Jessie Pattison, Mr. Walter Farr, and Mrs. S. Mitchell, Soloists. H. J. McCannan; Caledonian Entertainers and Salvation Army Quartette.
Silver Collection. Proceeds for the Benefit of Mrs. Charles Fenner and family of 9 Children
2d, DH

FROM MAKER WORK BOOTS — **FINE SHOES** — TO WEARER HIGH TOP BOOTS
MADE TO YOUR MEASURE
We use the Best Leathers — Vici Kid, Calf, Scotch Grain Also the Best and Lowest Wearing WORK BOOT LEATHERS.
We can give you any Style you desire— Relieve your Foot Troubles— And give you Comfort— AND GUARANTEE TO FIT.
WE HAVE A COMPLETE STOCK OF OUR OWN MAKE OF WORK BOOTS
And a Good Selection of Styles to Choose From.
Priced from $3.75 to $4.95
They Give Long, Hard Wear—and Will Prove the CHEAPEST in the Long Run.
INGRAM'S Custom Shoemaking and Repairing

ESTABLISHED 1899
"It's Confidence That Does It"

FREE One Skipping Rope with $1.00 purchase or over. Only one to a customer.

TOMATOES - 15c lb, 2 lbs 27

Baby Beef Our quality Beef and Milk Fed Veal are becoming more popular all the time. Try a roast or steak this week-end.

CHICKENS — Milk Fed for Roasting. 5 to 7 lbs. average.

Rolled Leg Fillets of Veal, lb. 19c
Boneless Pot Roast Beef, lb. 10c
Beef Cuttings or Hamburg, lb. 10c
Fresh Spare Ribs, 2 lbs. 25c
Fresh Cut Tenderloins lb. **25c**

P. M. Rolls, lb. .....15c | Rose Br'd Lard, 2 lb. 27c

1 Bar Sunlight only 3c with every purchase of 75c

VEGETABLES—Asparagus, Head and Leaf Lettuce, Turnips, New Carrots, Celery, Green Onions, Radish, Parsnips and Cabbage and Spinach.

Oranges, doz. 29c-39c
Grapefruit— 4 for 25c and 3 for 25c
LEMONS Doz. **21c**

Apples, Spies, pk. ..60c
Apples, Cooking, pk. 40c
Bananas, 3 lbs. 25c
Cooking Onions, 7 lb. 25c

Tomatoes, 2½'s, 3 tins 25c
Choice Peas, 2's, 2 tin 25c
Golden Bantam Corn, 2's, 2 tins 25c
Golden Wax Beans, 2's, 2 tins 25c
Dessert Pears, 2 tins..25c
Plums, tin 10c
Apricots, tin 21c

Seedless Raisins, 2 lb. 29c
Pitted Dates, 2 lbs. ..27c
Prunes, large, 2 lbs. .35c
Apricots, lb. 26c
Wheatlets, lb. 5c
Graham Flour, lb. 5c
Corn Meal, lb. 5c
Sulphur, 4 lbs. 25c
Red Rose Tea, ½ lb. 25c

Porter S. White Co.
'Phones 2960-2961 - 346 Charlotte

TALK IS GIVEN GIRLS' GARDEN

Mount Pleasant Girls to Make Application for 1934 Canning Club.

INSTITUTE MEETING

(Examiner Correspondence.)

MOUNT PLEASANT, April 6. — The Mount Pleasant branch of the Women's Institute held its April meeting on Wednesday, April 4th, in the Women's Institute Hall, with a good attendance of members and visitors.

Mrs. I. Lowe presided for the meeting while Mrs. T. C. Morden acted as secretary in the absence of Miss Eggleston.

Literature was read from the Agricultural representative, E. A. Summers, regarding the Junior Girls' Home Garden and Canning Club for the year 1934, and a discussion followed with the result that some of the girls of the community will make application for the same.

The Misses Ruth Tully and Mildred Jones were the committee in charge of the splendid program that was given.

Reading, "Home Comforts," by Mrs. Harry Sissons; reading "Jacob's Laments," by Mrs. Hubert Gardiner; paper, "How we are Governed," by Miss Mildred Jones; paper, "Why Girls Don't Leave the Farm," by Miss Ruth Tully.

The hostesses for the dainty refreshments served were Mrs. Norman Fee and Mrs. Hubert Gardiner.

Those present included Mrs. T. E. Morden, Miss Dorothy Morden, Miss Betty Thompson, Mrs. Vincent Jones, Miss Mildred Jones, Mrs. John Handley, Mrs. Harry Sisson, Eric McLean, Mrs. Alex. Tully, Miss Ruth Tully, Mrs. Melville Jones, Mrs. Rosenburg, Mrs. Thomas Graham, Mrs. Hubert Gardiner, Miss Sarah Easton, Mrs. John Mitchell, Mrs. Ira Lowe.

CENTRETON

Mr. and Mrs. J. A. McAuley are spending a few days in Rochester, N.Y.

Messrs. N. Gleason and M. McAuley were visitors to Peterborough on Tuesday.

The Y.P.S. met in the S.S. room on Wednesday night.

The members of the Ladies' Aid had a quilting in the S.S. room. A ten cent tea was served. It was decided to hold a crokinole social on Friday night, April 13.

Mr. and Mrs. F. Birney were visitors to Cobourg on Tuesday.

Recent word was received in the village of the death of Rev. Mr. Batstone, Toronto, a former pastor.

Mr. James Haines had the misfortune while working around his sawing machine to sever two of his fingers.

On Monday night the house and barn belonging to Mrs. Grant Massey was completely burned to the ground. The property is about 3 miles south west of Centreton and was formerly owned by the late Mrs. Mary McAuley. The house was vacant and the cause of fire was unknown.

Ask Mother— She Knows

Mother took this medicine before and after the babies came. It gave her more strength and energy when she was nervous and rundown . . . kept her on the job all through the Change. No wonder she recommends it.

LYDIA E. PINKHAM'S VEGETABLE COMPOUND

FASHION SERVICE

Fashion has promised us much popularity for the shirtwaist dress, so you can't have too many.

Blue and white striped pique as illustrated will prove a smart addition to your summer wardrobe. And it's so simple to make it and the cost just a mere trifle. The yoke, collar, pockets, belt and cuffs cut with the stripes running in opposite direction, makes a smart and pleasing contrast.

Style No. 2550 is designed for sizes 14, 16, 18 years, 36, 38 and 40 inches bust.

Size 16 requires 3⅛ yards of 39-inch material.

Price of Pattern 15 Cents

The Examiner:
Please order for me—
Pattern Number .....
Size .....
My Name .....
Address .....
.....
I enclose 15c in payment.
Allow five days for return.

Norwood

Miss Lillian Greenbank, B. A., is attending the O.E.A. convention in Toronto this week.

Miss Olive Gracey of Hamilton is the guest of her sister, Mrs. A. Waddell.

Miss Bessie McNaughton is visiting Mr. and Mrs. Bruce Curtis of Havelock.

Mr. A. B. Greenbank has returned home from the Nicholls' Hospital.

Mr. Wilson Riseborough, B.A., has returned to Toronto, after spending a few days with his parents, Mr. and Mrs. J. C. Riseborough.

DRAGOONS HOLD EASTER DANCE

Large Attendance at Military Ball in Millbrook Armouries.

MANY VISITORS

MILLBROOK, April 6 (Examiner Correspondence) — The Armouries was the scene of a very enjoyable social occasion on Wednesday evening, when the annual Easter dance under the auspices of the local Cadet Corps, and of "B" Squadron 3rd Prince of Wales' Dragoons, was held, the attendance being quite large, and including several carloads from Peterborough and other outside points.

Mose Yeoman's Band provided music in the usual popular style, and the booth was accorded a wide patronage, supplies being practically exhausted before the evening concluded. Ken Little was in charge and assisting were Reg McKnight, Reg Edmunds, Lieutenant B. B. Dawson and several others.

A spring-like color scheme in green and gold was tastefully carried out in the decorations. Popular features were the Novelty Dance, with colored streamers thrown in rainbow effect, and the "Spotlight Dance" won by Grant Henry and Ruby Beatty, who received a large box of chocolate.

At the midnight intermission Lieutenant Dawson shook the box containing tickets for the handsomely-upholstered chair which has been on display at F. C. Scott's in recent weeks. R. A. Ford made the draw and the holder of the lucky number was Miss Grace Sloan.

It was well into the morning hours before the dance concluded, the proceeds to be used to send the D.C.R.A. team to Ottawa to compete in the Dominion-wide rifle shooting competition later in the season.

CONTRACT BRIDGE

WRITTEN FOR CENTRAL PRESS

By E. V. SHEPARD

"Montserrat, B.W.I.

"Dear Mr. Shephard: Some time ago you stated that South could make a small slam at no trumps against an opening lead of hearts. I cannot see how this may be accomplished. Will you be good enough to explain the process?

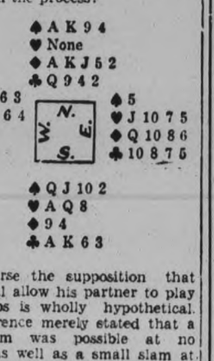

Of course the supposition that North will allow his partner to play no trumps is wholly hypothetical. The reference merely stated that a small slam was possible at no trumps, as well as a small slam at spades, against perfect defense. Use double-dummy methods, when possibilities are considered. Let West lead a heart against South's no trump. Have South take 2 heart tricks with the Ace and Q. Let go one spade and one diamond from dummy.

Take 4 spade tricks, leaving the lead in the declaring hand. Dummy will follow suit 3 times. Then a low club may be discarded, leaving in diamonds the A-K-J-5 and in clubs the Q-9-4. East will play one spade, then he must make 3 discards. East may let go a single diamond only, or a grand slam will result. He must hold his 4 clubs or 4 tricks will be won in that suit.

The best discards from East's hand are a single diamond, so to preserve his Q-10-8 of that suit, then either let go a single low club (retaining 3 clubs and a lone heart) or let go all his hearts and retain 4 clubs. In the end the two alternative methods of discarding from the East hand will have the same result.

Suppose East retains 3 diamonds, 3 clubs and a heart. The declarer may do either of two things. He may run off 4 clubs, forcing East to let go his heart, to prevent South from making a grand slam, and give East a final trick in diamonds, or the declarer may take 2 diamond tricks in dummy and then run off his 4 clubs, giving West the thirteenth trick with a heart.

The normal discards for East are a single diamond and all his hearts. The declarer then will run off 3 club tricks, give East a trick in that suit, and oblige East to lead up to dummy in diamonds, which will result in a small slam. There is no way in which East and West can avoid a small slam at no trumps, if West's opening lead is a heart.

OPENING THE HARBOR

KINGSTON—First attempt of the season to open the local harbor was made at one o'clock this afternoon when the steamer Wolfe Islander attempted to batter through the ice which had locked the harbor since before Christmas. With several passengers aboard and a cargo of freight, including three ice punts, the Islander pulled out of her pier here, but was not able to proceed more than 75 yards before she encountered difficulty.

HOSIERY WEEK

At UPTOWN SILK SHOPPE

A timely and exceptional opportunity to stock up with Hose of the finest quality at prices usually plad for mediocre grades. Every pair is of that long-to-wear make for which we enjoy a wide reputation.

Weldrest Full Fashioned Silk Hosiery — **Full Fashioned**

Triple Guard and Crepe. All sizes and shades. Pair..... **1.00**

Chiffon and Service Weight

All silk and in szes 8½ to 10. Great value at, pair **75c**

300 Pairs

1.00 AND 1.50 VALUE

Service Weight or Chiffon—mostly first quality.

49c Pair

Lingerie 49c Counter

Here you'll find Gowns, Bloomers, Slips, Vests and Panties. Regular 98c. Your choice for, each..... **49c**

UPTOWN SILK SHOPPE

404 GEORGE ST. PHONE 3619

ROBERT FAIR & CO. Ltd.

Saturday a Day of Special Bargains

Broken Lines and odd lots of merchandise from our Easter selling will be cleared Saturday at very special prices.

MILLINERY COATS SUITS DRESSES

THE SEASON'S NEWEST MILLINERY

You will find in this collection the many new styles that are in demand this season. Some are worth 3.95, many 2.95, and no Hat worth less than 1.95. Black, colors. All clearing Saturday. —2nd Floor **1.00**

ANOTHER GROUP SPECIALLY PRICED, 2.95

LADIES' SPRINGTIME DRESSES

Plain silk crepes, rough crepes, flowered crepes. Also Afternoon Dresses. Some are regularly priced 10.95, others 8.95 and 7.95. All are genuine bargains. Regular and large sizes. Saturday only. 2nd Floor **5.95**

SWAGGER SUITS ARE IN DEMAND

And at this low price everyone can afford to purchase. High-class tweeds in colors blue, brown, grey. Plain tailored or trimmed with contrasting colors. Sizes 14 to 20. **15.95**

SPRING COATS MOST REASONABLY PRICED

Purchased to sell at higher prices. Plain and fancy tweeds in light and dark colors; also a few plain cloths in this group. Sizes to 44. **8.95 to 12.95**

ROUGH CREPE DRESSES, FIGURED CREPE DRESSES

Trimmed with contrasting colors, touches of organdie, new sleeve treatment. Sizes to 44. Also Fancy Knit Dresses. This low price for Saturday only. —Lower Price Store **2.95**

KNITTED SUITS AND SPORT SUITS

3-piece Knitted Suits in tweed effects of black and navy. Two-piece Fancy Knitted Sport Suits in colors blue, red, yellow and green. Sizes 32 to 38. —2nd Floor **5.95**

Note These Special Prices in the Lower Price Store and Buy Saturday

SUNSHINE BLEACHED PILLOW SLIPS—A quality suitable for general use. Pair..... **49c**

SEMI-BLEACHED SHEETS—Of good wearing quality. 72 x 72 inches .....89c 72 x 90 inches 98c

WOMEN'S SUMMER VESTS—"Moodie's," taped and silk stitched. Small, medium and large sizes..... **25c**

REG. TO 1.00 HOUSE DRESSES—Broken lots and sizes, but still a good assortment, fast colors..... **50c**

A GREAT FRILLED CURTAIN SPECIAL—Fine scrim with fancy colored ruffles, 2½ yards long. Pair..... **59c**

CURTAIN MARQUISETTE—36 inches wide, with heavy taped border. Yard..... **12½c**

GOOD QUALITY ENGLISH BATH TOWELS—15 x 30 inches, fancy stripes, fringed edges..... **2 for 25c**

3.95 GIRLS' RUBBER RAINCOATS AND SPORT COATS—6 to 14 years, short and full length, full lined. A genuine bargain..... **2.95**

CHILDREN'S HEAVY RIBBED COTTON HOSE—Tan shade. Sizes 6 to 9½. Also Rayon Mercerized Hose in Spring shades. Pair..... **19c**

CORSETS, CORSELETTES, GIRDLES, STEP-INS—All kinds, all sizes. These foundation garments are for less than regular prices..... **98c**

REG. 1.00 RAYON GOWNS AND PYJAMAS—Trimmed with lace or contrasting colors..... **69c**

ENGLISH CRETONNE—Bright flowered patterns, suitable for drapes and cushions. Yard..... **15c**

MEN'S FANCY SOX—New Spring patterns, heavy cotton and mercerized. Pair..... **25c**

JEAN GORDON AND OSMOR HOUSE FROCKS—Another one if they fade. Fancy trimmed with organdie, pique or contrasting colors. Sizes to 48..... **99c**

IT'S HOUSE CLEANING TIME

And your first requirement will be floor covering. You will find here the largest assortment of all the newest patterns we have ever shown for Spring. Linoleums, Baroleum, Rexoleum, Oilcloths, Inlaid Linoleum.

Linoleums Sq. Yard 85c

New Spring shipment of Printed Cork Linoleum with small and large patterns. Suitable for dining-rooms, kitchens, bedrooms, halls or bathroom. A hard wearing surface that gives years of service. 2, 3 and 4 yards wide.

Baroleum Sq. Yard 49c

A new floor covering with new designs and colors, in block and marble effect. Shades are blue, green, tan and black on cream ground. Ideal for kitchens. 2 yards wide.

Rexoleum Sq. Yard 39c

Rexoleum, 2 yards wide, showing all the new 1934 patterns in block and parquet designs. Suitable for bedrooms, kitchens or passages.

Floor Oilcloth Sq. Yard 49c

1, 2 and 2½ yards wide. New patterns and colorings, in block, tile and art moderne designs. A good wearing floor covering at a moderate price.

Inlaid Linoleum 1.25, 1.50, 1.75 sq. yd.

See our display of these new Inlaid Linoleums in block and marble tile effects. No other floor covering offers as much beauty and long wear as Inlaid Linoleum. (The patterns go through to the canvas back.) Suitable for every room in the home. 2 yards wide.

HUDKNIT GUARANTEED SILK HOSE 79c 2 pairs 1.50

First quality, full fashioned, made of only the finest of all-silk of a clear even weave. Service weight and chiffon. All the fashionable Spring colors. Our guarantee:

INSURED

Whether it is the fault of the wearer or the fault of the hose, we insure this pair of silk stockings against mendable runs for a period of 3 months from date of purchase.

THESE HUDKNIT FULL FASHIONED PURE SILK HOSE ARE INSURED

HOSIERY

that develops a 'mendable run' is one that can be mended by the standard mending process, that is, a small to medium large run.

Date of Purchase

ROBERT FAIR & CO., LIMITED

Marmora

Miss Edna Neal spent the week-end in Toronto.

Born: On Easter Sunday, to Mr. and Mrs. Hector Auger, a daughter.

Miss Myrtle Campion was home from Peterborough for Eastertide.

Mr. Harold Price has moved into part of Reeve F. N. Marett's residence, recently vacated by Mr. C. Watson.

Miss Helen Lynch is spending the Easter vacation at her home in Campbellford.

Miss Dora Lawrence, Reg. N., who has been taking a post graduate course in the Sick Children's Hospital, Toronto, has returned to her home here.

Miss Marjorie Graham of Oshawa is visiting at her home here for a few days.

Miss Mary Brady is visiting with friends in Trenton.

Miss Bessie Scarlett of Toronto is renewing acquaintances locally.

Mrs. B. Cocklin and son, Jimmy, of Parry Sound, are visiting the former parents, Mr. and Mrs. John Cronkrite.

Mr. and Mrs. C. H. Marler and children of Oshawa, spent Easter with Mrs. Marler's parents, Mr. and Mrs. Clinton Graham.

Mr. James Collins of Toronto, representative of the Navy League, spent Wednesday in town.

Mr. Clarence Gladney and daughters, Jean and Elizabeth, are spending the week in Toronto.

Mr. Gordon Derry has moved into the rooms above the Herald office.

Miss Catherine Crawford is visiting friends in Trenton.

Misses Kathleen and Loretta Reynolds of Peterborough, spent the week end with their parents, Mr. and Mrs. William Reynolds.

Miss Lena Sullivan of the Dominion Bank staff, is holidaying this week in Toronto.

Mrs. Bridges and young son of Boston, Mass., are guests of Dr. and Mrs. Hamilton Crawford for a few days.

Miss Mary Murray, who is attending St. Joseph's College, is spending the Easter vacation at her home here.

Miss Teressa Sullivan of Toronto, spent the week-end at her home here.

Mr. and Mrs. Bain and children of Detroit, are visiting at the home of Mr. and Mrs. William McCallum.

Mr. William Jones returned to Campbellford on Monday after visiting relatives here.

Mr. and Mrs. Hoddinott have taken rooms with Mrs. C. Nichol. Mr. Hoddinott is engaged in the construction of the new Hydro sub-station.

BLACK SHIRT DRIVE.

LONDON.—A supreme effort to popularize the Black Shirts of British Fascism will be made within the next few days by Sir Oswald Mosley, head of the party, it was revealed to-day.

The campaign will consist of a series of political meetings at which it will be pointed out that the principles of Fascism are not out of keeping with the British temperament, and the aims of the group will be elucidated.

ADVERTISE IN THE EXAMINER

NEIGHBORLY NOTES

Please Phone Items to 1600 or 1601

Last evening the members of the Major Bennett Chapter entertained their friends at a very enjoyable private dance in the Peterborough Lawn Bowling Club-House. Mrs. W. J. Preston and Mrs. Claude Rogers acted as patronesses. The success of the party was due to the efforts of the regent, Miss Violet Davidson, and the general convenor, Miss Dorothy Finnie, assisted by the Misses Pat and Lillian McClellan in charge of refreshments, Miss Isobel Reid in charge of the sale of tickets, and Miss Doris Skinner. Music was supplied by Stanley Northrop's orchestra, which made a big hit with several novelty numbers. Miss Annabelle Herd and Mr. Bill Sangster won a beautiful bouquet of spring flowers presented by the Peterborough Floral Company for the birthday dance. Miss Shirley Pettit and Mr. Bill Sangster won the prizes for the spot dance. The guests were received by the patronesses, Mrs. Preston and Mrs. Rogers, the regent, Miss Violet Davidson, and the general convenor, Miss Dorothy Finnie. Dainty refreshments were served at supper time. Those present included the Misses Violet Davidson, Dot Finnie, Patricia McClellan, Lillian McClellan, Isobel Reid, Lahring Parsons, Doris Skinner, Peggy Glaspel of Toronto, Ruth McKee, Betty Lytle, Dorothy Henderson, Jean Ackerman, Sherry Bond, Jean MacFarlane of Toronto, Jean Howson, Ann Macdonald, Marion Harvey, Anna Mackenzie, Jean Carr of Toronto, Whipple Kelly, Beverley Rogers, Jean Cole, Helen Cole, Verna Huffman, Jeanne Harvey, Mary Macdonald, Grace Comstock, Jeannette Allin, Eileen Sanderson, Nancy Hopwood, Betty Hopwood, Shirley Pettit, Kay Caddy, Dorothy Kelly, Dorothy Gavine, Isobel Cowan, Marion Salmonsen, Constance Stuart of Lakefield, Helen Tewsley, Mary White, Marguerite Lillico, Sybil Jackson, Betty Pilling, Connie Legon, Edna Morrow, 'Toady' Patterson, Frankie Patterson, Isobel Duthie, Marion Stacey, Arleigh Comstock, Janet and Annabell Herd, Messrs Howard Macdonald, Bill Brown, Bill Child, Jack Richardson, Ken Weldon, Bob McClellan, Frank Southbye of Port Hope, Donald Howson, Harold Botnick, Dick Jones, George Barns, Clare Sullivan, Fred Williams, Dion Snelgrove, Ivan Hagerman, Russell Rowan, Jerry Dawson, Cliff Cadd, Max Comstock, George Hall, Gordon Duncan, Eric Westbye, Keith Copping, George Robertson, Jimmy White, Graham Eastwood, Karl Duffus, Gordon Armstrong, Ken Robertson, Bill Sangster, Charles Glover, Don Martin, Lionel Sorby, Merrill Ruiter, Walter Perry, Elmer Pearce, Bill Inch, Bob Fortye, Jack Ackerman, Douglas McPherson, Bill McPherson, Bob Maybee, Phil Amys, Harry Marsh, Arnold Reynolds, George Broadley, John Weddell, Jim Rogers, Gordon Kirkwood, Jack Couper, L. Livingstone.

* * *

Mrs. Kenneth Kingston has returned to her home in Kitchener after spending the past week at the home of her father, Mr. R. W. Davidson, Antrim street.

* * *

The Misses Mae Mackness and J. DeFinney are spending the day in Toronto.

* * *

Miss Beverly Rogers and Mr. Jim Rogers entertained nearly one hundred of their young friends at a jolly house party held on Tuesday evening at their home on McFarlane street. Music for dancing was played by a three-piece orchestra with Mose Yokom at the piano.

* * *

Mr. and Mrs. J. Heath of 243 Euclid avenue attained this week the twenty-third anniversary of their wedding.

* * *

Under the auspices of the Young Ladies' Sodality of St. Peter's Cathedral, a bridge party and tea will be held tomorrow afternoon at Columbus Hall, Simcoe street.

* * *

Mr. Hugh ('Dick') Lush has a birthday to-day.

* * *

Mrs. J. T. Braund and her son, Mr. Ernest Braund, are absent on a trip to Bermuda and the Bahamas. Before their return to the city in about two weeks' time, they will visit friends in New York city.

* * *

Friends from Toronto who attended the funeral here of the late Mr. Charles Fenner included Mr. and Mrs. James Shaw, Senior, Mr. and Mrs. S. Bird, Miss J. Harmon and Mr. James Shaw, Junior.

* * *

Last evening the committee in charge of the Major Bennett Private Dance at the Peterborough Lawn Bowling Club House, met for seven o'clock supper at the Empress Hotel. Each young man sported a rose bud presented to him by his lady escort. Those present were the Misses Violet Davidson, Dorothy Finnie, 'Pat' McClellan, Lillian McClellan, Isobel Reid, Lahring Parsons, Doris Skinner, and Messrs. Howard Macdonald, Bill Brown, Bill Child, Frank Southby of Port Hope, Jack Richardson, Bob McClellan and Ken Weldon.

* * *

To-morrow evening, in the concert hall of the Toronto Conservatory of Music, Miss Dorothy Sager of Peterborough and Mrs. Grety Schoeni of Toronto, both pupils of Mrs. Dorothy Allan Park, will give a vocal recital.

* * *

Mr. Lloyd Beattie of the Norwood Road, and family, left to-day by motor for Lanark, Illinois, to attend the funeral of Mr. Beattie's mother.

* * *

Under the auspices of the Women's Association of Murray street Baptish Church, a tea will be held to-morrow afternoon at Comstock's Furniture Store, George street.

* * *

Mr. James Bestard who lives near the junction of Sherbrooke and Charlotte streets, is to-day celebrating his seventy-fifth birthday anniversary, in good health and spirits.

* * *

At the conclusion of the regular church service at All Saints Church on Sunday, the presentation of an armchair, accompanied by a signed address from the Sunday School teachers, was made to Mr. David H. Curtis of 319 Frederick avenue, who recently went to Toronto to accept a position and was spending Easter at his home here. Mr. Curtis has for, the past eighteen and one half year held with much success the position of Sunday School superintendent at All Saints. He made an appropriate acknowledgment of the handsome gift.

* * *

The first annual "At Home" of the Young Canada Conservative Club of Peterborough, supported by the men's and women's conservative organizations of the city and county, to be held this evening in the Canadian Legion hall, promises to be a very entertaining affair. Mose Yokom and his ten-piece band will play. Cards will commence at half past eight o'clock and dancing (informal) at nine o'clock. Everything possible is being arranged to make this a big evening in the annals of Conservative supporters of the city and county. Patrons and patronesses will be Mayor and Mrs. Dennis, Mr. E. A. Peck K.C., M.P., Mr. J. F. Strickland, K.C., M.L.A. and Mrs Strickland, Mr. T. P. Lancaster, M.L.A., of Havelock, Col. R. E and Mrs. Birdsall, Mr. and Mrs. Gordon Matthews, Dr. and Mrs. G. S. Cameron, Mr. and Mrs. Howard T. Fallis, Mr. and Mrs. Herbert Bradburn and Mr. and Mrs. Alex Darling.

* * *

Ex-Alderman Joseph Crowe of Brock street had a birthday this week.

* * *

Master Gerald Schweir of Chamberlain street is spending the Easter holidays with his grandparents, Mr. and Mr. C. H. Reeds of Lakefield.

* * *

Miss J. DeFinney entertained the D.D.D. Club members at her home on King street on Wednesday night. Prizes for bridge games were won by Miss Jean Crowe and Miss Peggy Hickey.

* * *

Mr. Mordecai Blewett of the second line of Smith township had his eighty-sixth birthday anniversary this week.

* * *

The A.Y.P.A. of St George's Church held a very successful "hard times" party in the church basement last evening. As this was the first social event in the parish since before the Lenten season, it was well attended by members of the congregation and friends. The evenings proceedings opened with prayers conducted by Mrs. F. Dorrell, president. A program of community singing, games and contests followed, under the direction of Ernest Gibson, convenor of the Social Committee. Miss B. Curtis rendered a vocal solo, with Mrs. R. King at the piano. A three-piece orchestra composed of Messrs. J. Hopkins (violin), Clarence Hopkins (banjo), and T. Arnott (harmonica) played old-time music, and responded to several encores. The balloon race was won by B. Curtis. The newspaper race by Mrs. E. Styles and a contest of baseball terms by Mrs Houston Rev J. L. Hughes and Mr. E. Styles acted as judges for the hard-time costumes, the winners being Mrs. F Dorrell and Mr. A. Sims. The hard-time refreshments starting with soda biscuits, improved later to sandwiches and cake made up in dainty packages and served with tea and coffee. The singing of the National Anthem brought a very enjoyable evening to a close.

* * *

A delightful hostess tea sponsored by the ladies of the W.C.T.U. was held yesterday afternoon in the Y.W.C.A. Green Room. The lovely spring-like day drew a very gratifying attendance of ladies who enjoyed the gracious hospitality as well as the splendid program prepared under a capable convenor. As a prelude to the program several piano selections were softly played by Mrs. Olive Rowe and Mrs. James Ellis while the guests gathered in the tea room. The central table was charming with an ivory filet lace cloth. Tall yellow and green candles in silver holders, together with a basket of gay spring flowers, made a very effective setting. Tea was poured by Mrs R. Bamforth and Mrs. F. Kerr. Thirty-one small tables, with dainty covers, centred by bud vases holding a single daffodil, were cosily arranged in the reading room and green room, each table attended by its own special hostess. During the afternoon Miss Ruth Ellis gave some very acceptable readings, "The Cattle Thief" by Pauline Johnston, and "The New Baby," while Miss Pearl Carruthers contributed a pleasing group of vocal solos, including "I Passed by Your Window." Mesdames Telford and Hepburn also added to the enjoyment of the day with their duets, "The Little Church in the Valley" and "Moonlight and Roses." Mrs D. R. Howat accompanied all the vocal numbers at the piano. This unique tea, with its thirty-one hostesses proved to be a very successful affair. Among the hostesses were Mrs. J. H. Rowe, the local W.C.T.U. president, and Mrs. A. J. Throop, the county president who received at the door, assisted by Mrs. J. E. Moore. About one hundred and fifty guests attended.

JUST AMONG US GIRLS

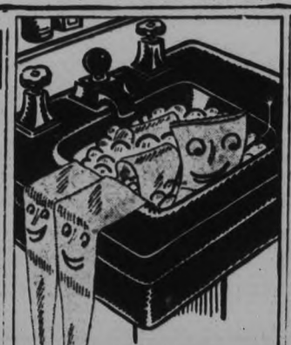

They Come Up Smiling

GOLD STRIPE Stockings

Take a tubbing divinely! They keep their original color . . . do not become fuzzy or bedraggled looking, and thank goodness! don't shrink beyond recognition!

85c to 1.25

MADE IN CANADA

Barrie's LIMITED

Mfg. Furriers - Ladies' Wear
310-314 George
Phone 340

Just Between Us Women

A daily chat with Examiner neighbors conducted by Anne Wilcox

The return of blue as a vogue has entered the realms of interior decoration. It is one of those colors which appeals to women. It has a psychological reaction from its association with thoughts of purity as stressed in old paintings of robes of Madonnas, and in gowns on the opera stage when spiritual characteristics are accented. The upward glance out of doors meets the blue of the heavens, and suggests loftiness and fathomless reaches of beauty. But no color can have all the most favorable elements in it, and so there are drawbacks in this, especially when it comes to household uses.

* * * * * * *

Beware of using blue in a room in which sunlight does not enter or where it comes at short intervals such as early morning or late afternoon. Offset this extremely cold color as you would of course with yellow to suggest sunshine, the effect will remain—cold beauty. Blue walls are more trying than blue in rugs. A rug of solid flat blue would be equally difficult but a rug with blue in it, as found in Chinese rugs well combined with yellow, or in other oriental rugs or handsome machine woven replicas of them, seldom give the color without its balance in warm tones. Dark blue is an excellent floor textile color, but when blue is a decorative vogue the lighter and brighter hues are indicated, otherwise the modifying adjective dark is used with it.

* * * * * * *

To have successful blue rooms which will prove pleasant to occupy the following things should be borne in mind: have a sunny exposure, use fadeless fabrics for hangings, upholstery, and accessories, avoid flat blue walls, they are becoming to certain types of beauty only, when the blue is light, and when dark, the rooms will be gloomy; use yellow freely, especially to suggest sunlight on sunless days, and lend cheer to the decoration under artificial light. By following these suggestions the blue room will have more than fleeting beauty, one that is exquisite and will keep its color well.

By GLADYS GLAD

Lovely Skin of Famed English Beauty May Be Achieved To-day, Says Gladys

Of all the famous beauties of history, I really think that the radiant loveliness of Lady Hamilton received the greatest homage. From little Emma Hart of lowly birth, she became Lady Hamilton, English ambassadress, and the mistress of England's great hero, Lord Nelson. Her supreme loveliness swayed all who saw her. And historians claim that one of the greatest attributes was her flawless, camellia-like skin.

There's no denying that a clear, perfect skin can offset a good many other beauty defects. Yet some girls strive for ages to achieve a perfect skin—without results. And I think that in a good many cases, this is because they do not realize that skin beauty depends upon internal conditions as well as external ones.

Fruit juices, in my opinion are among the greatest of complexion beautifiers. Yet women seldom imbibe a sufficient quantity of such juices. Some people have the idea that the consumption of large quantities of lemon or orange juice may prove harmful to the health, as these fruits contain large amounts of acids. This, however, is not true. The fruits are distinctly acid in taste, of course. But lemon juice and orange juice do not remain acids when in the stomach. They are alkaline in their final reaction in the body.

At all events, I can say that of my many friends, those who drink orange juice frequently are the ones with the clearer complexions. Some of them take as many as five glasses a day, and rarely less than three. You can't easily overdo the drinking of orange juice. For the body has the power to utilize large quantities of the organic acids contained in this fruit juice.

I do not advise the drinking of as much lemonade as I do orangeade and tomato juice. Few of us realize the value of tomato juice in the making of a clear complexion. The tomato juice has a high food value, and contains vitamins and minerals that are most important to the body. And any gal who imbibes copiously of this and other fruit juices is **Corinne Griffith played Lady Hamilton in a picture titled, "The Divine Lady."** taking a long stride toward the acquisition of a lovely, flawless complexion.

ANSWERS TO QUERIES

Complexion

Judy: My method of clearing the skin of blackheads, pimples and freckles is too long to print here. However, full information is contained in my "Beauty Culture" booklet.

Oily Skin

Lenore: As your skin is oily, I'd suggest that you apply a good astringent before powdering. This forms an excellent powder base for an oily skin.

Household Hints

LUNCHEON MENU

Baked Potatoes Cream Gravy
Buttered Carrots and Peas
Pineapple Meringue Pudding Milk

This is a luncheon menu for the school children. Add a little cheese to the cream gravy served over the potatoes.

Today's Recipes

Pineapple Meringue Pudding.—One and one-half cups bread crumbs, one lemon rind, grated; one cup sugar, two egg yolks, one cup crushed pineapple, two cups milk, one tablespoon butter, one-half teaspoon salt. Scald the milk with the butter, add the egg yolks and sugar mixed together. Remove from the heat. In a buttered dish place layers of bread and pineapple, pour over the custard, sprinkle with the grated lemon rind and bake at 350 degrees until firm, about 45 minutes. Twenty minutes before serving top with a meringue made of the two egg whites and four tablespoons sugar. Return to the oven, reduced to 300 degrees, to brown.

Whole Wheat Date Cookies

One cup white flour, three teaspoons baking powder, one-fourth teaspoon soda, one-fourth teaspoon salt, one cup whole wheat or graham flour, one cup (one-half package) sliced dates, one-third cup shortening, one cup brown sugar, one eg, one-third cup sour milk, one teaspoon vanilla. Sift the white flour, baking powder, soda and salt. Add the graham flour. Mix the dates through the dry ingredients with the finger tips. Cream the shortening; add the sugar gradually, then the beaten egg. Add the dry ingredients alternately with the milk. Add the vanilla and beat until thoroughly mixed. Drop by rounded teaspoons two inches apart on a well-oiled baking sheet or inverted pan. Bake in a fairly hot oven (400 degrees Fahrenheit) until firm and delicately brown (about 10 minutes). If sweet milk is to be used omit the soda and increase the baking powder to four teaspoons. This recipe will make about three dozen cookies.

Canada sent 295 tons of honey to Holland last year, the other exporters being Russia, 227 tons; France, 360; Germany, 331; United States, 471, and Cuba, 2,463 tons.

CRAIG WOOD TO MARRY

NEW YORK, April 6. — (AP) — Craig Wood, Deal, N.J., golf professional, and Mrs. Jacqueline Valentine of New York City obtained a marriage license yesterday. They plan to be married in this city on Saturday.

Wood is 32 years old. Mrs. Valentine gave her age as 27. Her first marriage ended in divorce in 1931.

CHELSEA WIDOW PLAYED SPY HER WILL REVEALS

LONDON, April 6 (CP Cable) — Curious references to having "lived dangerously," mentioning secret service work, were included in the will of Mrs. Penelope Bovill of Chelsea, probated to-day. She was the elder daughter of the first Baron Basing, member of a family whose lineage goes back to the 14th century, and the widow of Charles Bovill.

It was learned from members of her family that the references were to Mrs. Bovill's investigations into Communistic activity in London's Eastern districts, but whether these were official or not remained a mystery. They said that she had forwarded several reports on the matter to the Government, but they did not know whether they were acted on.

The estate amounted to about $13,000.

REMOVES SCORCHED TASTE

When food has been scorched remove the pan from the fire and set it into a pan of cold water. Lay a dish towel over the pan. The towel will absorb all the scorch taste sent up by the steam.

LOVELINESS for so little . . .

It costs so little to know the luxury of the daily use of Fashion's best-loved toiletries—the Yardley Lavender Series. The Luxury Soap of the world does not waste away like less finely milled soaps—and no other soap is so cleansing and refining . . . the Yardley All-Purpose Complexion Cream fulfils every function of a face cream . . . the Yardley Powder spreads gossamer-thin and clings . . . and no fragrance can take the place of Yardley Lavender.

Lavender Perfume 40c to $13.20
Lavender Powder $1.10
Lavender Complexion Cream - $1.10
Lavender Soap 35c cake
(Three for $1.00)

YARDLEY LAVENDER

LONDON · TORONTO · NEW YORK · PARIS

220

PENMANS

Children's Golf Hose, Anklets and Sweaters

Sweater time is here! But it's no problem when you Penmanize. For Penmans Golf Hose, Anklets and Sweaters are made for the wear and tear of children's sports and games. Outfit your children in Penmans Outerwear for juvenile smartness, for real all-season economy.

127

Win a Valuable Prize!

EGG-O BAKING POWDER CAKE BAKING CONTEST

PROVE your baking skill and win a big prize. It doesn't cost you a cent. Simply bake a cake, using EGG-O Double-Acting Baking Powder, according to a simple recipe which will be given in tomorrow's paper. Easy, isn't it? And everyone has an equal chance. So why not order your EGG-O Baking Powder now and watch for full particulars in tomorrow's paper.

B-145

EGG-O Double Acting BAKING POWDER

WATCH TOMORROW'S PAPER

SPRING SUGGESTIONS FOR SATURDAY SHOPPERS

Designed by Our Own Style Specialists.

FASHION PLATE SHOES

The Mirror of Fashion

$4 and $5

Fittings AA to D

Continental heel pump, with concealed goring. Choice of Marine Blue, Black or Grey.

AGNEW-SURPASS TWIN STYLE K-O-E-D FOOTWEAR

Grey, Blue or Black. Style Ties and Pumps

Sizes 3 to 8. Widths A to C - - - - - $3 the Pair

NEW CREPE HOSE, for Spring, the Pair All New Shades - - - $1

SEE THESE STYLES IN OUR WINDOW

AGNEW-SURPASS SHOE STORES LIMITED

FOR SAFE ECONOMICAL FUR STORAGE

PHONE 340

OUR DRIVER WILL CALL

Barrie's

Manufacturing Furriers Ladies' Ready-to-Wear

« « « News and Current Events of the World As Seen by the Cameraman » » »

"Be British," Cried Captain 22 Years Ago

The ill-fated Titanic.

Captain E. J. Smith, commander of the vessel.

Some of the Titanic passengers on board the rescue ship Carpathia.

John Jacob Astor, one of the famous men who died in the disaster.

The night of April 14 will mark the twenty-second anniversary of one of the greatest disasters of the sea in modern histo.y—the sinking of the Titanic. The whole world was shocked when the word flashed that the royal mail steamer had struck an iceberg on her maiden voyage from Southampton to New York. Of the 2,223 men, women and children aboard, 832 passengers and 685 members of the crew, a total of 1,517 went down with the ship. It was a tragic night; no suspicion of the impending disaster was made known to the happy throng. Then came the impact, the cries of terror, the confusion and chaos, the shouts of officers, the crackle of the radio, the operator of which stuck with his apparatus till the last, the sudden bursting of the band playing "Nearer My God to Thee", the subsequent calm, Captain E. J. Smith's plea, "be British," the final hissing gasp as the "unsinkable" ship sank beneath the icy waters of the Atlantic, then blackness and silence. It is estimated that twelve men, representing a personal wealth of more than $150,000,000 perished in the disaster. John Jacob Astor was foremost among the noted Americans lost, while prominent Canadians numbered, Charles M. Hays, Thornton Davidson, Quigley Baxter, Hudson Allison and wife and daughter, H. Markland Holson and Vivani Payne, all of Montreal; Mark Fortune, Thompson Beattie and Hugo Ross of Winnipeg; George Wright of Halifax and T. McCaffrey of Vancouver. The Titanic at that time was the largest ship afloat and was making her maden voyage.

Has Only Three Weeks To Live

How many more times will W. B. Miller feel the sweetness of these little arms around his neck? That is the question of a broken-hearted father as he holds his four-year-old daughter, Willie Mae Miller, for whom all hope has been abandoned. Doctors give her at most, only a few weeks to live. She is a victim of leukemia, a rare incurable disease resulting from a scarcity of red blood cells. At St. Luke's hospital in Memphis, Tenn., she touches the hearts of the internes. A blood transfusion turned to water. "I pray every night for a miracle to happen," said Mr .Miller. "Maybe some great specialist will see her picture in the paper and come to her aid."

U.S. Fights Locust Plague

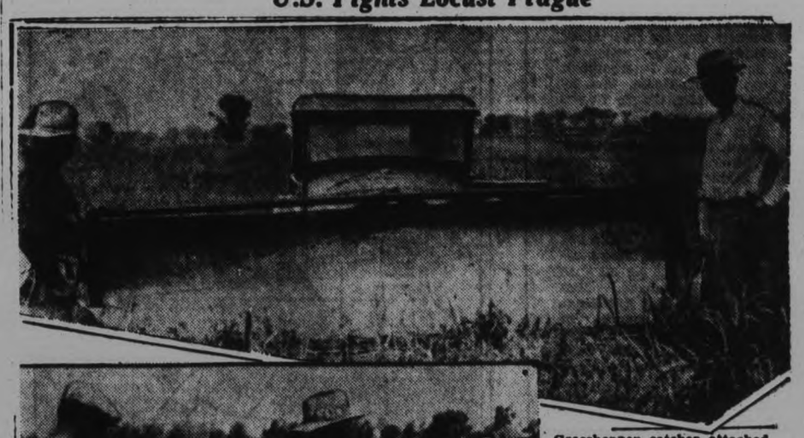

Grasshopper catcher attached to front of an automobile.

Sacking "harvested" grasshoppers for poultry feed.

Female laying eggs.

Canada is not the only country to have a plague of grasshoppers. Down in the United States they find the "locusts" are damaging pests. They have evolved a new method of getting rid of them in Arizona. Grasshoppers disappear at the first frost but they take good care to lay their eggs just under the surface as the illustration shows. So the farmers got out their horses and plows and plowed up the eggs and left them to the birds and the cold to kill. Last summer they perfected the "hopper catcher," a trap affixed to the front of a tractor and harvested them by the bushel. Instead of killing them off they fed them to the poultry. The eggs are laid in uncultivated ground and a comparatively few females can raise a whole plague of grasshoppers in a year. The grasshoppers were so bad down in several states last year that they literally darkened the skies for hours, with their destructive invasion. They even stopped railroad trains and booked traffic on paved highways —their crushed bodies, run over while crawling from field to field, having made the rails or cement too slippery for safe travel. In a single night an army of the hoppers can strip a field of wheat or barley or almost any other vegetation absolutely clean. They have even gnawed the handles off shovels and hoes. Poisoned bran is employed each summer where traps cannot be used, but poisoning has its drawbacks. It is dangerous to man, and to animals aside from the undesirable ones. And poisoned hoppers cannot be fed to poultry.

New Trend In Hats

White crepe blouse wi th black toyo straw hat.

(Courtesy Good Housekeeping)

If you've been feeling rather old and weary, inclined to meditate pessimistically that youth has gone and the only thing left for you is the rocking chair and knitting needles; or if you're young and should be gay, but have an unhappy feeling that you have few friends and the Right Man is a myth, take heart, for 'tis spring, 'tis spring, and you will feel like a new woman in the garments that good old Dame Fashion has for you this year.

Not for a number of seasons, it seems, have clothes had the air which permeates them this year. They're young and gallant, with perky ruffles that defy Old Man Gloom, and that fluttery expectant look that the designers call windblown, but which really is an adventurous looking forward to better days.

Have you chosen your spring suit? Then it's a question of blouse and hat—possibly also gloves and bag. Blouses are delightful. They embody youth. One of them is sketched, a white crepe, the high necked, frilly type, with short sleeves.

The hat worn with it is important, indicative of a new trend. It is a Rose Descat model of black Toyo straw. It is set forward on the head, the brim dips frontward, and a significant crease appears in the crown.

As to accessories, the soft, crushable envelope bag is one of the smartest of the season. Beige or white doeskin slipover gloves are the blouse.

Training for the annual blue classic between Yale and Harvard.

Major C. H. Douglas, originator of the Douglas Social Credit plan for revising the economics of the nation, is shown here on his arrival in Canada after a successful visit to New Zealand and Australia. He has already been called into consultation by British Columbia and has been invited by other legislative assemblies to discuss his theories during his tour of the Dominion.

Just 31 years ago Saturday, March 31, the first news was flashed by radio across the Atlantic (New York to London) by wireless-telegraph. Thus it was a new era in transmission was opened up to the world. Today short wave apparatus carries daily reports across the oceans regularly and huge stations are being erected to carry news reports to all parts of the world. The picture shows William Marconi, Irish-Italian inventor, as he appeared 31 years ago with apparatus similar to that used in the first transatlantic broadcast.

Blackberries were picked in Newtonstewart, Ireland, in February.

Acting under orders of Mayor Fiorello La Guardia, an army of mounted and foot policemen have been patrolling New York city streets in an efforts to prevent outbreaks of violence in the strike of 5,000 taxi drivers, which have brought the worst riots in the city's history. This photo shows an incident of violence on Tenth St., near Fourth Ave., as non-participating drivers were halted by infuriated strikers and beaten, and their taxicabs wrecked.

Good-By Night Clubs: Max Trains

MAX BAER IN CAMP.

Foregoing the bright lights of his movie and night club career—at least temporarily—Max Baer, California heavyweight title challenger, plunges into the routine of training for his bout with champion Primo Carnera. Here's Maxie doing his stuff in his Roseville, Calif., camp—sawing a little wood.

How The World Worships In The Observance Of Easter

At Riverside, Cal., worshipers at the cross atop Mt. Rubidoux.

In Upper Silesia, peasants praying on the banks of a creek.

At Jerusalem, young boys praying at St. James church.

At Rome, an Easter procession wending its way along the Via Crucis.

Easter in Canada is not the colorful pageant it is in many foreign lands, though the sentiment may be the same. The above layout illustrates how the people of other nations observe the Crucifixion and Resurrection of the Saviour at Eeastertime.

NOTED BRITISHERS ORGANIZE AGAINST MENACE OF FASCISM

Warn England May Go Way of Italy and Germany.

MUST QUELL MOVEMENT.

By PIERRE J. HUSS
Central Press Canadian Writer

LONDON, April 6.—Alarmed by Fascism's inroads into staid British politics, a group of distinguished public figures have banded together to counteract the movement; and in their baptismal manifestos sharply challenged the "Fascist menace."

Contrary to the usual political denunciators of Fascism, who in England ridicule the possibility of its future weight in national anti-Fascist group stresses that unless steps are taken to the contrary, the Fascists will soon rule England.

Among the signatures to the manifesto are such familiar names as Harold J. Laski, professor of economic and political science at London University; Oliver Baldwin, son of Stanley Baldwin and former Socialist member of parliament; Sylvia Pankhurst, militant suffragette; Julian Huxley, author and intellectual leader; Maude Royden, leader in women's and religious affairs, and others.

"Fascism is an immediate menace to Britain as well as the rest of Europe," the manifesto declares. "Britain may well go the way of Italy and Germany unless this evil is successfully combated."

Warning the public against its gradual encroachment, the manifesto rejects the popular belief that Fascism as a political force will be confined to the continent and holds that the assumption that in Britain "political or racial oppression is unthinkable not only is an erroneous assumption but one that is fraught with the gravest possible dangers."

The manifesto continues:

"Fascism is a real menace in Britain to-day. It masquerades under the cloak of 'organization for the common good.' It appeals to the working classes by promise of higher wages, shorter hours, and security of employment, and at the same time offers to the middle and upper classes an undertaking that the rights of private property will be safeguarded. It speaks of national unity and economic planning in the interests of the state. But behind this mask of high social purpose it hides its real nature."

The manifesto then draws a comparative picture of the rise to power of Fascism under Hitler, stressing the subsequent loss of individual rights and liberty. It concludes with an appeal to the public to organize itself to fight the movement.

"We believe the time has come when all those who love liberty and culture should organize to combat this Fascist menace," it ends. "We have witnessed in Germany the tragic consequences of disunity among the progressive and humanitarian forces. This failure to cooperate was explointed to the full and was one of the major factors in the triumph of Hitlerism. In Britain, Fascism is in its infancy, and can easily be resisted if the will and the necessary organization are available."

BEE HIVE
GOLDEN
CORN SYRUP
A GREAT ENERGY FOOD

Organize To Combat Fascism

Here are some of the prominent Britishers who are organizing to combat the rise of Fascism in Britain. Usually ridiculed, Fascism is termed a serious menace to traditional British freedom by this new group who have issued a manifesto on the aims and purposes of the various shirted organibations. TOP ROW, Miss Maude Royden, noted religionist and social worker; Julian Huxley, author and intellectual leader. BOTTOM ROW, Oliver Baldwin, son of Stanley Baldwin, and former Socialist member of parliament; Sylvia Pankhurst, woman suffragette.

DISTRICT SCHOOL REPORTS

S.S. No. 2, SMITH

Fifth Class—Newton Bell 61.

Sr. IV—Dorothy Clark 79, Bruce Clark 74, Jean Whitney 73, Gordon Darling 55.

Sr. III—Ivan Kidd 69, Mary Darling 65, Doreen Kidd 63, Ronald Darling 60, Donald Westlake 59, Melville Johnston 59, Gerald Westlake 50.

Jr. III—Laura McManus 46.

Jr. II—Maxine Kidd 80.

Sr. I—Eunice Moncrieff 89, Ronald Moncrief 87, Bruce Mathews 79, Barrie Deyell 71, Georgie Johnson 42.

Pr. to Jr.—Billy Carpenter 90, Oswald Westlake 76.

Primer—Isabel Mathews, Jimmy McManus, Russell Johnson.

Teacher—Reta M. Wilson.

S.S. No. 1, N. MONAGHAN

Primer classes in order of merit.

*—Indicates absence for some of examinations.

Sr. IV—Elizabeth Lillico 92, Olga Wilson 86, Mary Robson 84, Rhea Wilson 69, Evelyn Young 65, Andrew Price 50.

Jr. IV—Earl Westman 85, Jean Moncrief 83, Isabelle Young 81.

Sr. III — Clifton Westman 82, Willard Westman 79, Archie Wilson 72, Ralph Tully 65, Marjory Dunlop 58, Melville Bannan 52.

Jr. III — O. Bannon 60, Lulu Young 59, *Jack Dunlop 40.

Book II—Ora Wilson 87, Doris Moncrief 85, Isabelle Beardsmore 78, Howard Kempt 75, Gordon Dunlop 59.

Sr. I to Jr. II—Gladys Young 89, Joy Preston 87.

Book I—Arthur Beardsmore 84.

Sr. Pr. Kencaid Dunlop, Sammy Tully, Allan Mason.

Pr. A—Kenneth Keast.

Pr. B—Hilda Keast.

Billy Robson and Billy Dunlop were absent for all examinations owing to illness.

Teacher—Margaret I. Armstrong.

S.S. No. 1, ASPHODEL

Sr. IV—Isabel Sargent 75, Hilda Hie 71, Annie McColl 66.

Promoted to Sr. IV—Jean Sargent.

Jr. IV—Jessie Douglas 65, Zola Warr 63, Isabel McColl 58.

Sr. III—Helen Walsh 79, Ruth Cardwell 60.

Jr. III—Vernon Warr 71; Mabel Douglas 64, Everett Morris 63, Francis Walsh 56, Dick Walsh 51, Jim Cummiskey 45.

Sr. II—Doreen Graham 87, Jessie Wilson 84, Jean Chamberlain 66, Margaret Brackenridge 67, Joe Walsh 56, Jack McColl 56, Earl McColl (absent for several examinations), Stewart Cummiskey 41.

I—Tommey Cardwell 78, Teresa Walsh 67, George McColl 63.

Promoted to First—Bruce Warr 93, Roy Renwick 84.

ELGIN PUBLIC SCHOOL

Jr. IV—Ruby Preston 75, Esther Kerr 65.

Sr. III—Raymond Lobb 85, Walter Buck 65, Gid Morrow 61, Harry Morrow 49.

Jr. III—Flossie Johnston 82, Marjorie Kerr 70, Leonard Metcalfe 70.

Sr. II—Fern Preston 80, Gerald Metcalfe 79, Paul Waters 68, Charlie Waters 61.

Jr. II—Robert Stinson 78, Albert Thistlethwaite 77.

I—June Morrow 63.

Pr.—Ralph Kerr.

Teacher—M. Marion Comrie.

Easter report of the Lakefield Public School. The names in the order of merit.

Kindergarten Primer.—Class A.: Mildred Corby, Dwella Hockaday, Jean Spence, Jean Baker, Everett Peters, Frances Mulkins, Joseph Coughlin,, Lawrence Coughlin, Vivian Marsden, Barbara Bullock, Jamie Hull, Mavis Birch, Florence Bell.

Class B.: Max Grutzner, Shirley Ogilvie, Cameron Payne, Pat Spencer, Claire Hill, Billy Hudson, Betty Bullock, Marion Ward, Jimmie Tully, Doris Young, Mary Northey,, Jack McManus.

Teacher, E. I. Kidd.

Senior Primer.—Thomas Derushie, Jean Tanner, Ronald Shewen, Cora Webdale, Carl Ainsworth, Bernard Coughlin, George Birch, Margaret Davis, Barbara Hunter, Leonore Morin.

Junior First. — Honors: Theresa Spencer, Arnold Graham, Harry Derushie, Minta Pearson, Stanley Hart. Pass: Jack Millage, Doris Baker, Lilian Calberry, Douglas Burrows, Pearl Hockaday, Dorothy Corby, Jean Foster, Audrey Mulkins, Theresa McFadden, Elizabeth Watson, Almond Soles, Iva Derushie, Harold Watson, Dorothy Fox, Myrtle Hampton, Barbara Brown, Billy Bell, Ida Dunford, Helen Hill, Percy Edwards, Gordon Wannamaker, Evelyn Coones (absent).

Teacher—F. B. Madill.

Junior First.—Honors: Stafford Hill, Billy Stock, David Spence, Jean Millar. Pass: Robert Hamlin, Gerald Gruetzner, Fred Binnington, Normie Birch, Leah Dunford, Peter Elmsley, Betty Lake, Carl Hill, Walter Watson, Ruth Shewen, Jack Hamblin, Isabel Millar.

Second Class. — Honors: Rose Wong, Fred Mason, Harold Davis, Ralph Millage. Pass: Winifred Murphy, Lorne Foster, Joe Kendal. Hugh Ogilvie, Evelyn Moore, Frances Young, Betty Millage, Karl Pearson, Mary Alice Renwick, Audrey Patterson, Doris Jackman, Doreen Edwards, Carl Skelcher, Kenneth Carveth, Kenneth Remnant, Victor Shewen, Hazel Moore, Frances Allen.

Teacher—T. Carveth.

Junior Third.—Honors: Muriel Miles, Harry Spence, June Burrows, Jean Garbutt, Betty Brown, Gladys Allen, Dorothy Crawford.

Pass standing: Ray Binnington, Morley Crowe, Elinor Graham, Cameron Pearson, Jean Frankish, Isabel Bullock, Verna Hurl, Jimmie Webster, Vernabelle Patterson, Lloyd Allen, Alvilda Pearson, Gerald Pearson, Charlie Earnshaw, Margaret Hunter, Orville Moore, Sybil Lennox, Pauline Blewett, Mary Allen, Ethel Millar, Isabel Davis, Ival Jackman.

Teacher—M. J. Payne.

Senior Third.— Honors: Billie Clark, Lily Wong, Margaret Mason, Eldon Jewell, Vera Birmington, Madeline Morin, Virginia Shearer, Bernard Burrows, Kathleen Mose. Satisfactory: Elsie Chappell, Violet Hudson, Jack Coughlin, Gwen Crawford, Nellie Stenner, Laura Skelcher, Doris O'Neill. Failed in one or more subjects: Bobbie Brown, Marquis Bullock, Glenford Murphy, Chester Windsor, Gordon Hill, Charles Birch, Jack Birch, Cameron Johnston, Jack Chappell, Ernie Bell, Billy McFadden, Johnny Hampton, Beverley Graham.

Teacher—E. V. Kennedy.

Junior IV.—Honors: Veronica McFadden, Doris Chittick, Jack Nurry, Agnes Coughlin, Evelyn Shewen.

Pass: Betty Stock, Claude Shewen, Gordon Carveth, Eleanor Edwards, Vera McFadden, Marion Twist, Frieda Webster, Charlie Moore.

Teacher—E. V. Kennedy.

Jr. IV.—Doris Charlton, Minnie

Junior Fourth.—Doris Charlton, Minnie Charlton, Francis Loyst Fred Hudson, Garmen Abrams, Leonora Murphy, Jack Bell, Elva Preston, Jack Morrison, Allan Mason, Alice Chappell, Patricia Wannamaker, Bobby McCracken, Jack Mose, Edward Morin, Lilian Reid (absent for part).

Senior Fourth.—Mary Blewett, Julian Morin, George Wong, Isabel Millage, Thelma Binnington, Mary Wong and Donald Hurl (equal), Ruth Johnston, Johnny Carveth, Bernard Pearson, Roy Jackman, Constance Orr, Lois Yale and Donald Smith (equal), Geraldine Coughlin, Dennis Remnant, Kenneth Morris, Doris Hart, Victor Brown, Gerald Northey, George Tanner Denise Hill, Allan Graham, Phyllis Webdale, Marjorie Ward, Eric Jackman.

Teacher—T. W. Chaplin.

FRANKLIN SCHOOL

Sr. IV—Grace Gillis 80, Ella Dow 72, Leone Whiteside 71, Ivan Veals 57.

Jr. IV—Fiedda Veals 73, Morris Gillis 74 (missed one subject).

Jr. III—Morris McGee 76, Marion Thompson 73, Lyla McGee 70.

Sr. II—Jean Dainard 76.

II—Jean Thompson 80, Ruby McGill 78, Winnie Dow 77, Fred Lewis 77.

Jr. II—Nelson Kerr 78, Florence Bryce 72.

I—Gertrude McGee 79, Anna Thompson 79.

Jr. Pr. to Sr. Pr.—Bernice White 78, Ralph Veals 76, Tommy Bryce 38.

Teacher—I. McLean.

AT HAVELOCK
Public School Report

Sr. Primer — L. Brisbin B. Holdcroft, D. Green, W. Emery,, D. Wrightley, A. Poste, C. Pollock, G. Rowat, R. Kelsh, C. Rupert, E. Williams, C. McAdam, D. Brown.

Jr. Primer — D. Edwards, K. Thoms, K. Green, D. Thoms, J. Gunn, J. Doughty, B. McMullen.

Teacher: Nellie Watson.

Jr. I — Honors — J. Hubbell, A. Vincent, (E. Iles-C. Copp), (B. Ames-M. Curry). Pass — L. Ames, J. McAdam, S. Hutchinson, V. Bannon, F. Doughty, M. Williams, H. Clarke.

Sr. I. — Honors — H. Yeo, G. Fraser, B. Watson, W. Seeney, R. Young, B. Ellis. Pass — V. McGowan, D. Green, K. Kelly, R. Brown, F. Hamilton, S. Southward.

Jr. II — Honors — M. Forsythe, M. Paige, R. Peters, D. Scott, D. Ketchen. Pass — J. Evans, T. Pollock, D. Hunter, N. Thompson, D. Whitney.

Teacher: V. Robinson.

Sr. II — Honors — W. Nobes, D. Allan, M. Lewis, (E. Fleming-R. Reynolds), J. Rowat, C. Edwards, D. Reynolds, G. Thoms, P. Ellis, B. Gould, R. Doughty, (D. Chase-H. Davies) Pass — (M. Pirie-L. Saunders), R. Rice, G. Clarke, I. Brown.

Jr. III — Honors — A. Smith, V. Bound, V. Gordon, A. Logan. Pass—E. Whitney-W. Doughty)

Teacher: E. L. Roberts

Jr. III — Honors — T. Forsythe. Pass — J. Green, R. Hamilton, D. Thompson, B. McQuigge, A. Poste.

Sr. III — Honors — S. Deline, B. Fillion, J. Scott, C. Watson, H. Aikens, R. McQuigge, L. Brisbin, R. Southward. Pass — E. Fleming, A. Wellman, A. Logan, I. Kelly, W. Fraser, R. Said, L. Rowat, (B. Copp-T. McMullen), C. Wrightley, T. Ellis, P. Parcels, T. Derrett, L. Chase.

Teacher: E. Massie.

Jr. IV — Honors — F. Baxter, P. Miles, E. Revoy, E. Stevenson, H. McMullen, R. Fleming, M. Poste, M. Evans, W. Buchanan, A. Rowat, C. Pollock, F. Jones. Pass — J. Youmans, (L. Thompson-S.McCutcheon) M. Jamieson, E. Jamieson, A. Hitchens, C. Edwards, D. Fraser, F.Breen.

Jr. IVB — Honors — J. Rogers, L. Poste, H. Gordon, M. Whitney, C. Covert, D. Watson.

Teacher: R. M. Inkster.

Sr. IV — Honors — R. Parcels, V. Sanders, E. Brisbin, J. Clarke, R. Williams, Pass — J. Watson, M. Lewis, K. Pollock, M. Isaacs, M. Seabrooke, T. Yeo, (H. Brown, H. Covert, S. Reynolds), D. Rose, D. Kennedy

Principal: P. Yuill.

S. S. No. 4, DOURO

The following is the result of the Easter Examinations held in S. S. No. 4, Douro; 75 per cent, are honors; 60 per cent., pass:

Form I — Teresa Moher 77; Bernard Kennedy 76.

Sr. IV — James Moher 78; Marion Kennedy 75; George McKeiver 75, (equal.)

Jr. IV — Teresa Hayes 82; Catherine McKeiver 81; John Hayes 76.

Sr. III — Loretto Condon 86; Francis Kennedy 84; Francis Moher 84 (equal.)

Sr. II — Reta McKeiver 87; Billy Moher 84; Leonard Kennedy (absent for examinations.)

Sr. I — Bernard Condon.

Perfect attendance: Teresa Hayes and John Hayes.

Teacher: M. E. Tobin.

S.S. No. 1, SOUTH MONAGHAN
Senior Room

Fifth Class—Hilda Thompson 80, Elva McMahon 76, Helen McMahon 70, Doris Kennedy 66, Erroll Barnard 65, Alan Dawson 63.

Sr. IV—Carl Dawson 78, Haig Lang 74, Laurence Johnston 61, Norman Fry 59, Betty Bullock 53.

Teacher—A. Brackenridge.

Junior Room

Jr. IV—Merle Barnard 70, Eileen Thompson 68, Nelson McMahon 65, Jim Huggins 65, Annie Falls 61, Irene Falls 58.

Sr. III—Olive Anderson 80, Pearl Smith 73.

Jr. III—Jean Ferguson 71, Lloyd Jackson 63.

II—Lloyd Falls 69, Everett Hie 69, Lenard Huggins 66, Arnold Barnard 63, Eileen Huggins 63.

I—Stewart White 91, Evelyn Gainer 73, Lawrence Falls 61

Pr. —Ferne Gainer, Ruth Jackson, Vertie McMahon.

Teacher—Fern Rahmel.

S.S. NO. 11, SEYMOUR

Sr. IV.—Grace Ingram, 71%, Ruth Nelson 68.

Jr. IV—Evelyn Atkinson 65, Tom Wallace 65, Alton Williams 42.

Jr. III—Reta Wease.

II — Doris Ingram 83, Dorothy Eagleson 71, Bert Wallace 69.

I—Bruce Twigg.

Sr. Pr. — Marjorie Wallace, Yvonne Little, Helen Nelson, Shirley Hutchinson.

CANADIAN PACIFIC RAILWAY
(Effective Sunday, March 11)

Going East—

4.55 p.m.—Indian River, Norwood Havelock Daily except Sunday

7.40 p.m.—From Toronto Daily except Sunday

11.10 a.m.—Havelock, Tweed Smith's Falls Ottawa Montreal Quebec Boston and New York Daily except Sunday

11.10 a.m.—Sunday only to Havelock

1.55 a.m.—Havelock, Tweed, Kingston Perth, Ottawa Smith's Falls Montreal, St John, Boston, and New York daily.

Going West—

6.15 a.m.—Toronto, Guelph, Goderich, Hamilton, Galt, Woodstock St. Thomas, London, Chatham Detroit, Chicago, and New York daily

7.20 a.m.—Toronto, Hamilton, Brantford, Buffalo, New York, Galt Woodstock, London, Chatham Detroit, and intermediate points Daily except Sunday

9.35 a.m.—To Lindsay and Bobcaygeon

3.40 p.m.—Toronto, Hamilton, Buffalo, Rochester, Boston, Woodstock, London, Windsor, Detroit Chicago, and intermediate points between Peterborough and Toronto Makes connections with the Trans-Canada Limited for Winnipeg and Vancouver. Daily except Sunday

5.40 p.m.—Sunday only for Toronto and points West.

CANADIAN NATIONAL RAILWAY TIME-TABLE.

(Effective Sunday, October 1)

8.15 a.m.—Daily "Pool Train" from C.P.R. Depot for Toronto, connecting with Canadian Nations "Intercity Ltd." for London, Windsor, Detroit, Chicago, also for Hamilton, Buffalo, and New York.

8.25 a.m.—For Lindsay, Orillia, Midland, Toronto, Hamilton, Buffalo Guelph, Kitchener, Chatham Windsor and Detroit

12.01 Noon—For Port Hope, Oshawa Toronto, London, Windsor, Detroit Chicago, Hamilton, Buffalo New York, Philadelphia; also connects at Port Hope for Belleville Kingston and Montreal.

1.45 p.m.—For Lakefield.

5.17 p.m.—For Lindsay, Toronto connecting with "International Limited" for London, Sarnia, Chicago; with the "Continental Limited" for Winnipeg and Pacific Coast points; also connects for North Bay and Cochrane and with the 11.45 p.m for Windsor.

6.30 p.m.—For Keene, Hastings, Stirling, Belleville, Kingston, Montreal, Boston, and the Maritime Provinces

1.55 a.m.—Daily "Pool Train" from C.P.R. Depot for Smith's Falls and Ottawa.

1.30 p.m. (Sunday only)—Lindsay Toronto, Hamilton London, Windsor and Detroit.

(All Trains, except the two Pool Trains operate Daily except Sunday from Canadian National Railway Depot, Charlotte and Bethune Streets.)

Get Rid of Disfiguring
PIMPLES
BLOTCHES AND ALL SKIN RASHES WITH
D.D.D.
Dr. D. D. Dennis' Liquid Prescription, made and guaranteed by the makers of Campana's Italian Balm. Trial bottle 35c at your druggist. 16

BARRISTERS AND SOLICITORS.

HALL & CARLE'S — Barristers and Solicitors, Notaries corner Hunter and Water Streets (over Canadian Bank of Commerce) Peterborough Ontario. Telephone: Office No. 66 R. S. Hall, K.C. residence No 603 T. J. Carley, LL.B., residence No 3096.

JAMES FORDYCE STRICKLAND K.C., M.P.P. — Barrister Solicitor Notary Public. Peterborough. 'Phone 191 Money to Loan. 378 Water Street.

PECK, KERR & McELDERRY — Barristers, Solicitors and Notaries Office: 415 Water Street, Peterborough. Telephone 1960. E. A. Peck M.P. F. D. Kerr, K.C., V. J. McElderry, K.C.

GORDON & ELLIOTT — Barristers, Solicitors, Notaries, Patents and Trade Marks Money to Loan. Telephone 3300. — Hon. G. N. Gordon, K.C. Alexander L. Elliott. Toronto Office: 610 Saturday Night Building, 73 Richmond Street West. Telephone Number Main 6981.

ANNOUNCING!

That in keeping with our established reputation as dealers in the highest grade merchandise, we have recently added to our stock a complete line of the well-known

Canada Paint Co.'s Products

Including such popular leaders as the following:

"Quality in every drop"

CANADA PAINT LIQUID HOUSE COLORS—Made with the famous Elephant Genuine Pure White Lead. This is the highest grade and most economical ready-mixed Paint for all general purposes, outside and inside.

"LUXOR" SUPREME FINISHES—For every surface and every purpose. Far superior to enamels for interior or exterior use. Quick drying, brilliant colors, great durability, easy flowing and wonderful covering capacity. For use on woodwork, furniture, boats, canoes, automobiles, floors (concrete or wood), window shutters, etc.

"SUN-GLOW" VELVET FINISH ENAMELS—Beautiful, soft attractive tones. The popular and modern wall, ceiling and woodwork interior finish. This high-grade Enamel dries quickly and with a firm smooth finish that has no tiring glare or high reflections.

"SUN" FLOOR WAX—Cleans and polishes hardwood floors, furniture, woodwork, automobiles, etc. Very little rubbing is required to produce a brilliant and lasting polish. Regular 50c lb. Special, lb. . . . **39c**

Color cards and complete information concerning CANADA PAINT products given on request in our Paint Department.

TREBILCOCK BROS.

PETERBOROUGH, ONT. 409 GEORGE ST., PHONE 285

SHIP BATTLES HARBOR ICE.

KINGSTON, Ont., April 6.— (C. P.)—At nine o'clock this morning the steamer Wolfe Islander made another attempt to reach Wolfe Island.

Thursday afternoon, the boat, after battling against the ice for four was able to make her way from Kingston to Garden Island, about a mile from Wolfe Island. Ice between the two islands is quite heavy, but Capt. McDonald express the belief that a landing would be made at Wolfe Island to-day, thereby opening local navigation for the season.

EVERY DAY IS BARGAIN DAY HERE.....

Made-to-Measure

Your Unrestricted Choice AT ONE PRICE $23.50

All Union Labor Employed

Tip Top Style No. 601—Our artist has sketched for you here what promises to be one of the most favored styles for young men this Spring. It has the notch lapel and buttons at the top button.

MEN! What do you want in clothes? Smart style? British woollens? Fit and Tailoring Guaranteed? A price that won't give your pocket-book a pain? Well—here they are! Style trends from the smart clubs of London and New York which our designers bring to you in a variety of single and double breasted models, that have smart simplicity, restrained elegance and undeniable character. A wide choice of British woollens, hand-cut and tailored to your personal measurements—and a price that will make your pocket-book laugh! Never before have we offered you such a fine range of British woollens to choose from—worsteds, tweeds, serges, cheviots, twist! They come in stripes, checks, plaids—greys, tans, browns, blues,—herringbone and diamond weaves—and you can have them made to your measure in any style that you like. A visit will prove to you that you can't buy any more regardless of what you may be willing to pay.

Tip Top Tailors Limited

FIT AND TAILORING GUARANTEED

W. K. SLOANE, Manager

329 GEORGE STREET - - - PHONE 3415

St. Michael's Majors Win Junior Hockey Honors

GOLF FACTS NOT THEORIES!

By ALEX. J. MORRISON

In trying to impress a pupil with the importance of learning the swing a step at a time an interesting parallel came to light. The pupil is a prominent New York surgeon. He told me that in a certain hospital young surgeons had to assist at operations for at least two years before they could touch a knife. That amount of time was needed to eliminate the tendency on the part of the student to slight some of the details. Of course, swinging a club is not as importana as wielding a knife, but overlooking certain details is just as disastrous to the swing as it can be to an operation. Even though the swing is more complicated than most surgical operations it takes but a few months to learn it if you take it a step at a time.

500 FANS SEE GRAPPLE CARD

Three Toronto Stars of the Game Take Part in "Y" Amateur Show.

NINE LIVELY BOUTS.

Five hundred fans saw an amateur wrestling show in the "Y" gym last night, one consisting of nine lively bouts of straight mat grappling—minus the pro tactics except for two burlesque tangles. Three Toronto stars of the game dished up their stuff in fine style and the local wrestlers all showed skillful and scientific work. The card was received with applause by the appreciative crowd.

H. B. Cowan, local instructor, was referee. He addressed the fans at the start, explaining the purpose of the show and then pointing out the various holds allowed or barred in amateur grappling while Bill Hogan and Fred Williams demonstrated. Bill Taylor, local champion, then went on with Waldie Myers, beautifully-built Ontario 135-pound titleholder from Toronto. They gave a fine performance, showing good training and knowledge of the amateur game, Myers taking the only fall in 7½ minutes.

Bill Hogan and Waddie Waterman, 135, staged a hard even go, the former finally gaining a fall after nine minutes. With Frank Leahy refereeing, Bill Gerow and Frank Peryer tore into each other in a side-splitting burlesque of the professional game. They had the crowd cheering and roaring with laughter with their furious mixing and rough stuff. It was called a draw. Andy Chartran, 152, proved too good for Kitchen Johnston, 154, and tossed him twice in one minute's time, the bout being fast and brief. Fred Williams, local 135-pounder, gave Jack Edgar, 138-pound Torontonian, a great argument before losing the fall in 8½ minutes. Fred was very slippery and skillful and worked out of many tight spots which the aggressive Jack put him in.

Alf Johnston, 152, took two straight falls inside of three minutes from Jack Bennett, 145, taking the aggressive from the start and using his added reach to advantage. Then came another pro burlesque, Frank Leahy and Carlos Routley bringing down the house with a wild and wooly exhibition, the only thing barred being straight wrestling. It was highly exciting and humorous, and ended in a draw with the boys unwilling to quit.

Bill Taylor made an excellent showing against Ben Engleblоom, Ontario 145-pound champion from Toronto. The latter made a strong finish to get the fall after 9½ minutes of hard struggling. In the wind bout, Waldie Myers took the same length of time, 9½ minutes, to throw Carlos Routley. It was a close, exciting and more open bout than most, with the husky local lad giving Waldie a tough time of it till toward the end. He took the first fall in 4½ minutes, but he was satisfied to let it go with a fall apiece with time almost up.

DALHOUSIE U. QUALIFIES.

HALIFAX, April 6.—(C.P.).—Dalhousie University last night qualified to represent the Maritime Provinces in the senior basketball playdowns by defeating Woodstock, N.B., Senators, 49-29 in the second of a two-game, total-points series.

The squads played to a 36-36 tie here Wednesday night. Dalhousie taking the round last night by 85-65.

SAINTS TAKE 6-4 OVERTIME WIN FROM EDMONTON JUNIORS TO TAKE THE MEMORIAL CUP

Jackson and Kelly Score Goals to Decide Issue in Hard Fought Game.

LATTER LEADS MARKSMEN.

Ability to Finish Off Attacks Gives Easterners Their Final Hockey Victory.

(By Sam G. Ross, C.P. Staff Writer.)

WINNIPEG, April 6 (C.P.) — The husky lads who wear the double blue of St. Michael's College in Toronto to-day were kings of junior hockey in Canada.

After an easy 5-0 victory in the first game, the Eastern Canada champions took a 6-4 overtime victory from the Edmonton Athletic Club, Western titlists, here last night to win the Dominion title and the Memorial Cup

The boys from the Alberta capital never quit trying and they matched the hockey skill of the Easterners all through last night's 80 minutes of hockey that left every player nearly exhausted. It was the ability to finish off attacks that gave the Easterners their win

The East and West were on even footing in possession of the Memorial Trophy as a result of the St. Mikes' victory. Teams from the East have captured it eight times, and teams from the West have held it the same number Newmarket, Ont., Redmen were the 1933 winners.

St. Mike's gained possession of the trophy for the first time. And with Edmonton also seeking possession for the first time the series was keenly fought. Eastern holders of the cup have been Toronto University Schools, Toronto Canoe Club, Owen Grey twice, Toronto Marlboros, Sudbury Wolves and the Newmarket lads. Western winners have been Fort William G.W.V.A., University of Manitoba, Regina Patricias twice, Calgary Canadians, Regina Monarchs, Winnipeg Falcons and Winnipeg's Elmwood Millionaires.

"Pep" Kelly with two goals led the St. Mike's marksmen in last night's battle. Johnny Acheson, Nick Metz, Mickey Drouillard and Art Jackson counted the other goals, with Jackson, Reg. Hamilton and

Hockey Results

STANLEY CUP FINALS
*Chicago..... 4 Detroit 1
*—Best three out of five. Chicago leads, two games to none.

MEMORIAL CUP FINALS
*St. Michael's. 6 Edmonton A.C. 4
*—Twenty minutes overtime. St. Michael's win championship in two straight games.

AMERICAN ASSOCIATION
Semi-Finals
*St. Louis..... 2 Tulsa 0
*—St. Louis qualifies to meet Kansas City for league championship.

BENEFIT GAME
Canadiens (N.H.L.) 9
Montreal Am. Stars 6

Acheson figuring in assists. The Colville brothers, Mac and Neil, counted one goal each for Edmonton and Bill Carse and Andy Maloney got the other pair. Morey Rimstad earned and assist on Carse's goal.

It was fleet little Andy Maloney, subbing on right wing, who plucked the game out of the fire for Edmonton with only 30 seconds of the regulation period to play. Jackson took Archeson's pass in the second overtime period to give St. Mike's all they needed for victory. Kelly made the victory certain when he rapped in St. Mike's sixth goal with only a half a minute of the overtime period to play.

One of Big Guns

Kelly, who played with the Newmarket champions last year along with Don Willson, was one of the big guns behind the St. Mike's power plays. He and Reg. Hamilton gave the Colville brothers plenty of trouble but the fleet Mac and Neil required a lot of stopping. Along with Morey Rimstad, the Colville brothers kept the Edmonton flag to the top of the mast until the final bell rang.

Bill Carse, dead tired from the heavy pace he had to set in trying to beat the Hamilton boys on the Toronto defence, gave his mates inspiration on every sally.

Both teams came into Winnipeg highly rated and they left with their reputations still high. From the first bell to the last second of the overtime period action was packed into the struggle. The Toronto Irish knew full well they had been up against a smart team when they trooped off the ice to the dressing rooms.

DR. JERRY LAFLAMME YEAR'S OUTSTANDING HOCKEY COACH

Pilots Sensational St. Michael's Junior Teams to Two Titles Majors May Move Up to Senior Ranks Next Year.

STAR PLAYER WHEN ST. MIKE'S WON TITLE

By W. M. GLADISH
Central Press Canadian Sports Writer

TORONTO, April 6.—Over a period of more than a quarter of a century the name of Jerry Laflamme has been synonymous with hockey achievements in Canada. At regular intervals he has been in the sport limelight because of his playing, coaching or refereeing and at the present moment he is holding the centre of the stage as mentor of one of the greatest junior hockey teams ever to step upon any ice. Laflamme was largely responsible for bringing along two junior teams of St. Michael's college, which captured both the "A" and "B" divisions of the Junior O.H.A., with the "majors" defeating Edmonton in a two game series at Winnipeg to win the Memorial Cup, emblematic of the junior championship of Canada.

Dr. William Laflamme—to give his his correct title — has always been a factor in hockey since the time he played for the Woodstock juniors, his home-town team in 1906 when they were the runners-up for the O.H.A. honors. Two years later, he was performing for the junior team of St. Michael's college, Toronto, and a year later, the team having graduated to senior O.H.A. championship and later the Allan cup to the college, the first Toronto team to bring the historic silverware to Toronto.

In subsequent years, following his college career, Jerry Laflamme figured prominently for the Eaton hockey club and the Toronto Granites, both of which were the team to beat in any series Then he turned to the refereeing job and was much in demand in successive seasons as an arbiter for both professional and amateur contests, finally to become a coach for his alma mater with the present result that he has been instrumental in bringing both Ontario junior titles to the college, an extraordinary feat, and then led his "major" team on to the Canadian junior title. His is a record worthy of considerable space in the history of the sport in Canada.

May Move Up to Senior

History is largely repeating itself in the case of St. Michael's and Jerry Laflamme. Back in 1909, St. Mike's presented a team of celebrities which swept to the highest hockey honors and, in a memorable struggle at Kingston against the 14th regiment team, the Saints captured the senior title although

Dr. William Laflamme As "Jerry," He Moulded a Great Hockey Team

all but two of their seven players were still eligible for junior company. In this connection, it is whispered that the S.M.C. Juniors will move up to senior ranks next season——history once more in repetition.

In that Kingston game, St. Mike's vanquished the soldiers by 13 to 9 and it was largely Laflamme's four goals that brought the victory to the collegians. Later, in 1909, St. Mike's defeated Queen's 5 to 4 in Kingston for the Allan Cup, although the score at half time stood 4 to 2 for the Presbyterians.

A Great Record

Laflamme was only 19 years of age, the youngest player of a young team, when St. Mike's triumphed. He was the key man of a brilliant machine which was made up as follows:

Winnett Thompson in goal who also played for St. Andrew's college; the powerful Timmins, also captain of the St. Michael football team which went places in those days, held down the point position; Capt. Jimmy Dissette at cover-point who had made a name for himself as quarter-back of the Parkdale Cance club football team which captured Dominion honors in 1908; Charles Roche, rover, who had previously played with the Owen Sounds hockey team; Art Lowes at right wing, also a brilliant lacrosse player of the day, and Dutchy Richardson, left wing, who had played senior O.H.A. with Woodstock and was also a well-known lacrosse player. Richardson was the old man of the team with his 22 years. Incidentally, there were only seven players for the seven-man hockey of the day, which meant they were all 60-minute performers with no spares or substitutes to fall back upon.

In the later struggle with Queen's for the Allan cup, the St. Mike's turned out the same crew with two exceptions. Pete Spratt of Lindsay and well-known in Peterborough sports circles replaced Timmins at point while Herbie Matthews held down the right wing position in place of Lowes. But Laflamme was still the king pin of the attack.

The Saints of 25 years ago had a great following and there was much rejoicing when they marched through to Canadian honors. Once more the St. Michael's "majors" and "buzzers" have attracted popular acclaim and the quest for the national junior title under the paternal guidance of Dr. William Laflamme has caught the fancy of the crowd. The players out there on the ice have been virtually reflecting the genius of their coach whose record in the Canadian ice sport has been surpassed by few.

Thoms Not For Sale According To Smythe

TORONTO, April 6. — Rumors about sales and trades of Toronto Maple Leaf hockey players have been rife during the past few days, but Manager Conny Smythe said last night that no players had been sold or traded. Offers have been received for Levinsky, Shill and Sands, but have not been accepted. Bill Thoms is not for sale, and no offers for him will be considered. In fact, the Toronto club is not particularly interested in any offers for purchase of Maple Leaf players unless the price is right. Smythe places a high value on his players, but he may be persuaded to part with one or two if the bids are high enough.

Hawks Take 2nd Straight From Wings

LEAFS TRIUMPH OVER SENATORS

Ike Boone's Men Wield Potent Bat at Opportune Times in Pre-season Game.

LEAFS ARE OUTHIT.

AUGUSTA, Ga., April 6. — Ike Boone and his Toronto Maple Leafs made it two straight from Albany in their pre-season series in the Southland with an 8-7 decision over the Senators here yesterday.

After being held runless during the first four innings, while the Leafs gathered a four-run lead, Albany suddenly realized a game was on and came within one run of tieing the score. In fact, the Senators outhit the Leafs in this particular contest, getting twelve solid base wallops in comparison to ten credited to Toronto.

Maple Leafs continued to bunch their hits when runs were in the making.

Baseball, Golf Teamed Together

Youthful baseball players at Coral Gables, Fla., got more than a handful of spring training when Joe Kirkwood, Australian trick shot golf artist, began feeding them sizzlers over the plate. Here is Joe about to send an up-shoot in the direction of batter and catcher. The batter was unable to hit more than one in a hundred and the catcher couldn't hold the ball at all.

VETERAN BASEBALL LEGISLATOR RETIRES FROM O. B. A. A. OFFICE

Association Representative on Governing Board of A.A.U. For 12 Years.

PROMINENT ATHLETE.

TORONTO, April 6 (C.P.).—Patrick K. "Pat" Kennedy has made known his intention of retiring as the Ontario Baseball Amateur Association representative on the governing board of the Amateur Athletic Union of Canada. He has filled the position for 12 years, and his retirement was revealed when the baseball organization's nominations for 1934 officers were published.

Kennedy's name for 12 seasons has been the only one appearing for the nomination to the governing board. To-day, however, the name of Bert Smith of Toronto also was on the list and it was announced he had been nominated by Kennedy. It was Pat's way of announcing his retirement.

Kennedy was born here in the year of Confederation, and in his youth was a star lacrosse player and was a member of Canadians, junior champions of Canada in 1889, 1890 and 1891. He has held the presidency of the O.B.A.A. and was prominent in other fields of sport.

COBOURG LACROSSE OFFICERS

COBOURG, April 6.—(Special)—At a meeting of lacrosse enthusiasts held here Wednesday night it was practically decided to enter two teams in the O.L.A.A. this summer. The Canadian national game became very popular here last summer, when the Cobourg team won the Intercounty League. Officers elected are: Honorary Presidents, Harry Lucas and Herbert Covey; President, Andy Leiper; Vice-President, Alex. Henderson; Secretary-Treasurer, Arnold Hall; Executive, Robert Smith, Roy Black, W. Cooper, Ted Ellison and Rev. Father Wolfe.

GLASGOW RANGERS CAN CLINCH TITLE

Meet Aberdeen in Useful Workout for Scottish Cup Final.

GLASGOW, April 6.—(C P Cable) — With the league championship once more in their grasp, Glasgow Rangers will be able to have a useful workout for their cup final when they meet Aberdeen on Saturday.

The champions have come on fine in recent weeks to overtake Motherwell in the league and reach the cup final with St. Mirren, who added to Motherwell's grief by knocking them out of the cup last week The Rangers now have a four-point league lead over Motherwell and there are only three more games before the season's over so that a win tomorrow clinches the championship. Even if they lost both remaining games and Motherwell won all, the Rangers have a far better goal average than the Fir Parkers.

Adding to the rosy outlook for the Ibrox Park team, Motherwell is drawn against the tough Third Lanark outfit tomorrow. St. Mirren meanwhile have an easy engagement with Cowdenbeath.

The Second Division remains a tangle with four teams in line for promotion, and none of them clash on Saturday.

THIRD PERIOD SPURGE NETS CHICAGO SEXTET 3 COUNTERS AND 4-1 VICTORY OVER WINGS

Coulter, Gottselig, Couture, Romnes Score for the Winners.

LEWIS TALLIES ONCE.

Hawks Heavy Favorites to Finish Stanley Cup Series on Sunday.

DETROIT, April 6.—(CP)—Away to a flying start, Chicago's Black Hawks soared homeward today with a two-game advantage in the Stanley Cup series with Detroit Red Wings. The Hawks stunned a Detroit crowd of 14,000 last night by defeating the Wings 4-1 in the second game of the five-game series.

Lionel Conacher

Tommy Gorman's brigade, built along defensive lines and around two stars, Charlie Gardiner and Lionel Conacher, flashed tremendous driving power in every front-line unit in staging a torrid third-period assault that accounted for three goals. Detroit's defence held up—it was the forward lines that fumbled.

On top of their 2-1 overtime win Tuesday night, last night's triumph left the Hawks needing only another victory to capture the highest honor in professional hockey. The Stanley Cup has never been won by either Chicago or Detroit. The Hawks may win by defeating the Wings Sunday or Tuesday in Chicago or next Thursday in Detroit.

Too Much Attack

Far too powerful once they had put down a Detroit uprising in the second period, the Hawks charged relentlessly in the third to pull away from the tired Wings. It was an uphill struggle from the start for Jack Adams' team and after two periods of it there wasn't much left in the Detroit camp except fight.

Lola Couture sent the Hawks into the lead late in the first period, skating through the Wing defence alone to beat the harassed Wilf Cude from close-range. After that the Hawks made the National League champions do the heavy work, meanwhile waiting for openings. There were few of these as long as the Wings were fresh.

Lewis Ties Count

In the second period Herbie Lewis tied the score. He batted in the rebound of Cooney Weiland's hard shot that almost beat Gardiner. The Hawk netman made a great save of Weiland's shot and had no chance to cover up when Lewis sailed in and planted the rebound high in the cords. The Wings seldom threatened after that.

It took the Gormanites a little more than five minutes of third-period play to make victory certain. Doc Romnes scored first on a pass inside the Detroit defence from Paul Thompson. Art Coulter and Johnny Gottselig combined for the second—the best goal of the night—and Coulter, who played a leading role on defence, lashed the puck past Cude.

Gottselig capped it all by breaking away late in the period and scoring on a defenceless goalie. Cude's mates were all in Chicago territory when Johnny poked the puck loose and sprinted the length of the ice. He pulled Cude from his cage before shooting. On a similar breakaway a minute before, the Wing goalie outguessed Gottselig.

Johnny Gottselig

The Wings may not yet be beaten in this series, but there was little hope among Detroit fans that the team that defeated Toronto Maple Leafs in the N.H.L. finals would be able to stage a threatening comeback. The Hawks had a good margin on play in both of the first two games and appeared capable of putting up a stiff defense when one was needed.

In the hope of strengthening his relief forward corps, Adams returned Gordon Pettinger, Wilf Starr and Frank Carson to the lineup last night, replacing Gus Marker, Gene Carrigan and Ron Moffatt. But the shift had little effect, though Pettinger made some good plays working with Happy Emms and Johnny Sorrell.

N.H.L. Play-offs

Three Out of Five

	P.	W.	L.	F.	A.
Chicago	2	2	0	6	2
Detroit	2	0	2	2	6

Scoring Leaders:

	G.	A.	P.	Pens. in mins.
Lewis, Detroit	7	1	8	2
Goodfellow, Det.	4	3	7	10
Thompson, Chi.	3	3	6	6
Primeau, Toronto	2	4	6	6
Conacher, Tor.	3	2	5	0
Aurie, Detroit	1	4	5	2
Romnes, Chicago	2	3	5	0
Gottselig, Chi.	2	2	4	0
Doraty, Toronto.	2	2	4	0
MacFayden, Chi.	2	1	3	7
Weiland, Detroit.	1	2	3	6

Two points—Robinson, Maroons, two goals; Morenz, Canadiens, goal and assist; Larochelle, Canadiens, goal and assist; Thoms, Toronto, two assists; Kilrea, Toronto, two goals; Blair, Toronto, two assists; Sorrell, Detroit, two assists; March, Chicago, goal and assist; Wentworth, Maroons, two assists; Northcott, Maroons, two goals; Conacher, Chicago, two goals; Graham, Detroit, goal and assist; Couture, Chicago one goal, one assist.

One goal.—Horner, Toronto; Ripley, Rangers; Gagnon, Canadiens; Sands, Toronto; Jackson, Toronto; Cook, Chicago; Coulter, Chicago.

Penalties. — Sixteen minutes: Blair, Toronto. Ten minutes: Williams, Detroit; Goodfellow, Detroit. Nine minutes: Boll, Toronto. Eight minutes: Jackson, Toronto; Young, Detroit; Clancy, Toronto. Seven minutes: MacFayden, Chicago. Six minutes: Day, Toronto; Levinsky, Toronto; Horner, Toronto; Frew, Maroons; Trottier, Maroons; Abel, Chicago; Smith, Maroons; March, Chicago; Thompson, Chicago; Weiland, Detroit; Coulter, Chicago. Five minutes: Carson, Detroit; Ripley, Rangers; Primeau, Toronto. Four minutes: Graham, Detroit; Wiseman, Detroit; Johnson, Rangers; Seibert, Rangers; W. Cook, Rangers; Evans, Maroons; Jenkins, Chicago; Lewis, Detroit.

Baseball Scores

At Tucson, Ariz: R. H. E.
Chicago (A) . 000 003 000—3 8 2
Pittsburg, (N) 003 001 00x—4 8 3
Gaston, Pomorski and Pasek; French and Veltman.

At Memphis, Tenn.: R. H. E.
Washing. (A) 027 002 000-11 10 1
Memphis (SA) 001 010 101—4 10 3
Stewart, Burke and Krumpp; Touchstone Swayze, Bean and Copeland.

At San Antonio, Tex.: R. H. E.
Chicago (N).. 014 141 011-13 18 0
San Ant. (TL) 000 000 000—0 7 1
Tinning, Root and Hartnett, Phelps; Hamills, Caldwell and Payton.

At Bradenton, Fla.: R. H. E.
Detroit (A) .. 000 002 000—2 6 1
St. Louis (N) 020 002 00x—4 6 0
Sorrell, Auker and Hayworth; Carleton and V. Davis.

At Birmingham, Ala.: R. H. E.
New York (A) 100 201 201—7 12 3
Birming. (SA) 000 300 000—3 6 2
Gomez, Deshong and Dickey, Kies; Griffin and Redmond.

At Jacksonville, Fla.: R. H. E.
Boston (A) .. 000 000 300—3 6 1
Baltim. (IL). 100 000 000—1 3 2
Walberg and Tinkle; Richmond, Appleton and Asby.

At Tampa, Fla.: R. H. E.
Newark (IL) . 000 100 020—3 8 0
Cincinnati (N) 000 000 001—1 4 2
Larocco, Makosky and Collins; Vance, Frey and Lombardi.

At Orlando, Fla.: R. H. E.
Boston (N)... 001 100 103—6 10 1
Brooklyn (N). 002 310 001—7 10 0
Cantwell, Frankhouse, Betts and Hogan, Spohrer; Carroll, Munns and Berres.

FIX BLAME IN SHIP TRAGEDY

TOKYO, April 6. (C.P., via Havas) —The commission of enquiry into the causes of the catastrophe of the torpedo destroyer Tomotsuro, which turned turtle on March 12 last off Sasebo, has found that it was due to lack of stability, it was reported to-day.

Our Boarding House . . . . . **By Ahern**

FOR OVER 50 YEARS THE OLD RELIABLE
PEG TOP CIGARS 5¢

Gorman Clan Confident Of Winning The Stanley Cup

CAPITOL TO-DAY and SATURDAY

GET A LOAD OF SONGS, LOVE AND LAUGHTER!!!

Get an earful, an eyeful, a heartful of this tuneful combination of Marion and Bing. . . . They sing, laugh, dance and romance their way to fame and fortune in movieland.

Going Marion DAVIES HOLLYWOOD BING CROSBY

FIFI D'ORSAY — STUART IRWIN — NED SPARKS PATSY KELLY

"Funny Little Bunnies" Gorgeous Disney Silly Symphony | HARRY LANGDON "ON ICE"

MON. TUES. WED. "CATHERINE THE GREAT"

TOMORROW (Saturday) MORNING ANOTHER SPECIAL MATINEE AT 10 O'CLOCK

Hundreds Were Turned Away This Morning

—Three Mickey Mouse Comedies
—Three Colored Silly Symphonies
—One Krazy Kat
—One Popeye the Sailor
—One Our Gang Comedy
and
—Funny Little Bunnies

Children 10c Adults 25c

CAPITOL

HOCKEY BREAKS AGAINST WINGS IN THIRD FRAME

"Chicago Scored Three of Cheapest Goals I've Ever Seen," Says Adams.

HAWKS JUBILANT.

DETROIT, Mich., April 6 (CP)—With two games under their belts and only one more to win the prized Stanley Cup, Chicago's Black Hawk hockey team prepared to-day to leave for Chicago where the third game of the series will be played with Detroit's Red Wings.

Jubilant and confident, the Hawks held another celebration in their dressing room last night, rivalling the one they held Tuesday night after the first victory.

But in the Red Wing camp, Detroit hopes fluttered, although heightened a little after Manager Jack Adams had blamed the defeat on bad breaks.

"Every break in the world went against us," he told the players. "They scored three of the cheapest goals I've ever seen. Romnes' goal which caromed off Doug. Young's skate was the turning point of the game. It got us down. The morale went down a notch but you didn't quit fighting. You are young and that goal got your goat. You guys went out there to-night instructed to play Chicago off its feet, and you did it for two periods. You tied the score in the second, and then—well, I don't blame you. That many breaks in one game will make anyone to haywire.

"I tell you it can't last. It isn't hockey. Some of the breaks have got to come our way. The fans like a winner, and you didn't win. So keep your chins up after you get out of here. Forget this game. Sunday night, we'll backcheck this gang right out of the Chicago Stadium."

Over in the Hawks' dressing room, Tommy Gorman, Goalier Gardiner, Lionel Conacher, Taffy Abel and the rest were singing, "It Won't Be Long Now."

OUTSIDERS LEAD IN MAJOR HONORS

Halifax and Ottawa Players to Meet in Badminton Singles.

TORONTO, April 6.—(C.P.) — Out-of-town racquet wielders to-day seemed destined to carry off major honors in the annual invitation badminton tournament at the Toronto Granite Club. Douglas Grant of Halifax, Canadian men's singes champion, and George Goodwin, of Ottawa, were in the running for the singles, men's doubles and mixed doubles title.

To-day the tournament was discontinued with entertainment holding sway. Saturday the semi-finals and finals will be held and champions will be known Saturday night.

Grant eased thorugh the third round of the men's singles with a 15-7, 15-7 triumph over W. T. Pinkerton of Toronto and then teamed in the men's doubles with W. Kramer of Detroit to defeat the Toronto combiantion of Bellamy-O'Hara, 15-10, 15-8 in the third round. Grant, however, went under in the third round of the mixed doubles when Helen Grant, St. Catharines, and George Goodwin, Ottawa, defeated the Halifax star and his partner, Mrs. Wallace of Toronto, 15-12, 15-13.

Wrestling Last Night.

(By the Canadian Press)

Toronto—Joe Malcewicz, 200, Utica, N. Y., and Gino Garibaldi, 207, Italy, drew, one hour (one fall each).

Camden, N. J.—Sando Szabo, 214, Hungary, threw Joe Dusek, 207, Nebraska 30:16.

Faribalt, Minn.—Rbonko Nagurski International Falls, Minn., threw Frank Euresh, Omaha 33::00.

Rule Changes Made In Canadian Bisley

OTTAWA, April 6 (C.P.).—New regulations for the "Canadian Bisley," the annual meet of the Dominion of Canada Rifle Association, will be in effect when the crack shots of the Dominion assemble at Connaught Ranges here next August to match shots for prize-money and honors.

Rule changes announced last night included the abolition of sighting shots in all competitions. Instead, competitors will have the option of taking two practice shots at the target.

Entry fees in most of the squadded matches have been reduced by 10 cents, and the first four prizes in the Governor-General's match have been restricted to past and present members of His Majesty's forces. Hitherto only the first prize has been so restricted.

The meet will open August 6 and will continue for six days.

CARNEGIE AT KINGSTON

KINGSTON, Ont., April 6.—(CP) — Jack Jarvis, boxing coach of Queen's University, and matchmaker for the newly formed Arena Athletic Club, announced this morning that negotiations are practically complete for the bringing to Kingston on April 17, of Eric Carnegie, Ontario and Toronto welterweight champion and Jimmy Coombs, of Midland. The two boxers staged a terrific fight in Toronto about five weeks ago, and are practically certain to be seen at the first show of the new club.

6 MONTHS, LIQUOR CASE

GUELPH, April 6.(CP) — The much-remanded liquor case in which Tom Veroni and Tony Trebizon, local Italians, were charged with keeping liquor for sale was settled to-day when Trebizon was entenced to six months in the Ontario Reformatory. The liquor and motor car were confiscated and the charge against Veroni was dismissed.

SPORTS DAY BY DAY

Hockey — Bowling — Boxing Basketball — Curling, Etc.

By C. J. P.

The local Senior Lacrosse Club got Harry Beatty of the Utilities Commission to go over to Stevenson Park this afternoon to look over the lighting facilities there in case the lacrossers obtain permission to play there by electric light this summer. Their plan is to lay out the boxed court, 170 by 70 feet, along in front of the west grandstand, coming up against the north stand. This would not encroach by several feet on the baseball diamond, and they state that spectators would not be allowed on the diamond. It might be a good place all right, provided the lighting is okay and satisfactory arrangements can be made all around.

• • • • • • •

As for the team itself, we can't say much about it yet—not knowing anything definite. There'll be seven or eight players from the city and several from the district playing for the Petes' Seniors in a strong senior O.A.L.A. League. Not more than three senior loops are expected to operate in Ontario this season, so they should all be mighty strong squads. The Petes, playing previously as intermediates, have shown enough strength to lick most senior teams in exhibition games, and there is no reason why they can't make good in senior company with a little strengthening. And they should draw good crowds.

• • • • • • •

The following letter comes from Ken Cooper, of the Cobourg Invictus Club, Cobourg: "Dear Sir—As athletic representative of the Cobourg Invictus Club, I have been asked to write to you about the possibility of entering a junior baseball team in the Peterborough Junior City League. You would also oblige us by telling us the entry fee, age limit, and date the schedule would possibly open. Hoping to hear from you in the near future and thanking you, I remain, etc." It's up to those interested in the City League to call an organization meeting shortly and discuss this matter along with others. And we can't write the guy anything until then.

• • • • • • •

As a matter of fact, the various local leagues, baseball, softball and others, should hold organization meetings next week and get lined up. It's high time plans were made for the summer sports as it's the early robin that puts the snatch on the late worm!

• • • • • • •

'Twas surprising the gang of rassiin' fans that ankled up to the "Y" last e'en to take a look-see at the amateur matmen in action. Must have been five hundred on hand, fans not rasslers. Nine good bouts, of ten minutes each, were shown to the appreciative crowd, and it was a quite successful show all around. No admission was charged. The local boys showed some smart mat work and the three Toronto grapplers proved experienced athletes in their game. And the two burlesques on the pro racket were the nerts, and no mistake! Quite a few ladies were spotted in the large assembly that filled up the gymnasium.

• • • • • • •

H. B. Cowan, managing director of the Rural Publishing Co., put on the card. He was Dominion welterweight amateur champion back about 1900, and still makes the simon pure sport his hobby. And he is the man who has been instructing the local amateurs in the "Y" all winter, having some sixteen in his class working out up there two or three times a week. There is no doubt but that the amateur game is much more scientific and shows more skill and clean straight mat tactics than does the modern act put on by the pro grapplers But there also is no doubt but that the slambang roughneck act put on by professionals gives the fans a bigger kick. They love this caveman stuff, and give science the go-by.

• • • • • • •

For example, while the crowd admired the smart showing of the strictly straight grappling matches last night, they made ten times as much noise during the two burlesque pro tussles. Frank Leahy, who has more color than an Easter parade, has all the tricks of the cash-and-carry artists down like nobody's business, and puts on an act that Don George couldn't beat. He had a good opponent in Carlos Routley, who even thought up a few new angles himself. The Feryer-Gerow vaudeville was a scream, too, with the boys more anxious to do their stuff outside the hempen strands. There were plenty of chuckles right from the heels up and considerable cheering and wise-cracking advice while these two merry melees were on!

• • • • • • •

But quite a few of the fans for the first time saw what real rassiin' is when the other bouts were on, particularly after Mr. Cowan had put on a slow-motion demonstration between two boys—with a running explanation of what was happening—of various holds and how they are broken. A couple of bouts were short, but mostly they went just about the limit. The local lads who met the Ontario champs proved there wasn't a great deal of difference, Bill Taylor showing much promise against these experts. We liked the showing also of Fred Williams. And Routley in the last match. This boy Waldie Myers of Toronto, 135-pound Ontario champ, had one lovely build—perfectly proportioned and muscular. It was a neat show throughout, we thought.

• • • • • • •

Sport shorts: Looks like Chicago Black Hawks for the Stanley Cup now, maybe in three straight; they play again Sunday in Chi. .....The Moncton Hawks, Allan Cup winners, have agreed to meet Detroit White Stars for the amateur international title, but have declined to tangle with St. Mike's Juniors.....The latter yesterday copped the Memorial Cup, emblematic of the Canadian junior hockey championship.....Montreal Canadiens defeated an all-star Montreal amateur team last eve, 9-6, but we don't understand how the simon pures and the pros could meet.....Hockey should all be ..over this year before the Big League ball teams start—which would be something new.

OSSIE BLUEGE AT THIRD BASE FOR SENATORS

Rube Walberg Holds Baltimore Orioles to Three Hits in 9 Innngs.

WHITE SOX SHAPING UP.

(By the Associated Press)

MEMPHIS, Tenn. April 6.—(AP)—The veteran Ossie Buege, with his new shatter-proof spectacles looks like a sure bet to hold down third base when the Washington Senators start gunning for the American League pennant.

EL PASO, Tex. — The Chicago White Sox pitching situation appears to be straightening out.

Since starting home in company with the Pittsburgh Pirates, Ted Lyons, Whit Wyatt, John Pomoroski and Sam Jones have started to show signs of being ready.

TUSCALOOSA, Ala.—At last — a Red Sox pitcher who can go nine innings at top speed without the aid of mirrors.

Bucky Harris is all pepped up over Rube Walberg's performance at Jacksonville, Fla., yesterday. Rube held the Baltimore Orioles to three hits.

BARNWELL, S. C.— The Boston Braves stop off here today for a game with Albany; then, on to Washington.

Everyone is watching Hal Lee these days. Hal is holding down Rabbit Maranville's second assignment and is fielding well.

LAKELAND, Fla.— Trimmed by the St. Louis Cards, 4 to 2, the Detroit Tigers came back to the winter training quarters today to meet Montreal of the International League in a two game series. Two of the Tiger casualties, pitcher Rowe and Manager Mickey Cochrane are expected to see action for a few innings.

Regent Entertainment

LAST TIMES TO-NIGHT DOUBLE FEATURE BILL

"The Sweetheart of Sigma Chi" with Buster Crabbe, Mary Carlisle, "Dark Hazard" with Edw Robinson, Glenda Farrell. Last complete show starts at 8.30 p.m.

STARTING SATURDAY

THE GORGEOUS OUTDOOR TRIUMPH!

LADY ELEANOR SMITH'S Great Epic of the Circus

RED WAGON with Charles BICKFORD Raquel TORRES Greta NISSEN

DIRECTED BY PAUL L. STEIN

Torrid Gypsy Love . . . Intrigue . . . Full blooded romance and thrills . . . Magnificent settings in British beauty spots . . . This splendid story produced on a colossal scale was rewarded with Royal Patronage.

You Must See It!

Two Matinees, at 1.15 and 3 p.m. SATURDAY

CHILDREN 10c ADULTS 25c

Complete show at each performance and ROLLER SKATES, SKIPPING ROPES, BASEBALL BATS AND BALLS to the lucky boys and girls.

Chapter 2 of New Serial

"THE PERILS OF PAULINE"

At the Theatres

AT THE CAPITOL.

SUPERLATIVES AREN'T STRONG ENOUGH TO DESCRIBE BERGNER IN "CATHERINE", WHICH COMES TO THE CAPITAL MONDAY, TUESDAY, WEDNESDAY.

(From New York Telegraph, Wednesday, February 14, 1934)

All the superlatives that have been spattered in print about the excellent dramatic talent of Elizabeth Bergner are mild. Those fortunate enough to witness the premiere last night of "Catherine the Great" at the Astor Theatre, discovered themselves cheering for a young lady who will be a personality to be reckoned with when critics start naming the important persons of filmdom.

This Bergner girl is not a good-looking damsel, judged by Hollywood standards. But she has something more important than the beauty that is only skin-deep. She has that indefinable something that some call genius. In fewer words, she is every inch an actress.

"Catherine the Great", as a motion picture, may be reckoned another triumph from the British studios. Made by the same company that produced "The Private Life of King Henry VIII", this latest film rivals, in production values, the best of Hollywood's motion pictures. It is directed with understanding and with a keen appreciation of cinematic vaues by the Dr. Paul Czinner who is fortunate enough to be the husband of Elizabeth Bergner.

Sets Magnificent

Dr. Czinner's direction takes full advantage of the opportunities afforded him by the sweep and scope of the story. The sets are magnificent; photographically it is superb and, in costuming and lighting, it shows an intelligence that puts to shame some of Hollywood's more ambitious films.

The story takes liberties with history, but you won't mind that. It tells of the shy German princess who weds the Grand Duke Peter and later becomes Empress of Russia. Her unfortunate marriage to a half-insane, madly suspicious individual seems to find Catherine in great danger.

Fairbanks Mad Czar.

But her tact, her knowledge of statesmanship and her ability to impress her personality upon her associates in the palace bring her through to final control of the Russian ship.

Douglas Fairbanks, Jr., is entrusted with the role of the half-mad Peter. Flora Robson is the Dowager Empress, while other excellent performances may be chalked up to the credit of Gerald du Maurier, Gibb McLaughlin, Clifford Jones and other English players.

"Catherine the Great" is too important a picture to be missed. By all means see it.

English Sportsmen Will Declare War On "Hush-Hush" Type of Tennis Play

LONDON, April 6 (A.P.).—A campaign to abolish "hush-hush" tennis is in the offing. Guardians of the tennis faith have come to the conclusion that it isn't exactly sporting.

"Hush-hush" tennis is the name given to the pleasant little practice of employing pseudonyms in minor tournaments. The entry list in almost any of the island's spring events will include, say, "The Crap," "Handsome Harry" and similar dizzy aliases.

Now and then a well-known player enters a minor meet on the sly and gives the name "Johnny Jones," just for the fun of it. But others slip their identity with better reason.

A university student, for instance, who doesn't wish his parents to know he's skipping a few classes, can label himself "Garbo" and no one is ever the wiser.

Officials feel it is a little disconcerting to the general public to observe, for instance, that Gandhi won a furiously fought five-set match from Al Capone in the finals at Twickenham.

Further, they contend it is not fair to the player who competes under his true and correct name. He might defeat a star of much higher ranking, yet receive no credit for it in the books.

Sir Frederick Wall Retires From Soccer

LONDON, April 6.—(C. P. Cable.) —British football will suffer a big loss by the retirement of Sir Frederick Wall, noted sportsman, who has been secretary of the Football Association for the past 40 years.

Announcing to-day that he would retire, Sir Frederick said he had not fixed any particular date, but he would certainly continue until after the cup final and the end of the present season next month

$20,000 JEWELS STOLEN

NEW YORK, April 6. (CP).—Mrs. John Loeb, niece of Governor Herbert H. Lehman, reported to police early to-day that she had meen robbed of jewelry valued at $20,000 while visiting in the home of her parents, the Arthur Lehmans.

Lawn Bowling

(By Herb Martin)

Along about this time of the season, a year ago, the Peterborough Lawn Bowling Club opened up a new in-between season's sport, known as "indoor lawn bowling."

It turned out to be a great success; and so again this season the committee is going to stage another series of these games.

• • •

The games commence to-night at 7.30 p.m. sharp, and everybody is invited to come—men and women. It is almost impossible to reach all by phone, so this notice is meant as a public invitation.

Gets $25,000,000—And Life Goes On

April 3rd was a red letter day for Richard J. Reynolds. It was his 26th birthday and he therefore came into the $25,000,000 trust fund left by his father. Those who know the tobacco heir, doubt that it will change his mode of living or love for fast trotting horses, such as the one he is driving in this picture. Speed and adventure have been prime factors in his life, even though he is now a "family man." He is living at beautiful Reynolds at Winston-Salem, N.C., with his wife (the former Elizabeth Dillard) and their son. At different times in his life he has been aviator, star halfback, ordinary seaman on a tramp steamer, and backer of a musical comedy on gay Broadway. Now his interest in trotters is his main hobby. Last year he won the rich Hambletonain trotting classic with his horse, Mary Reynolds. Dick Reynolds is a brother of Smith Reynolds who was shot to death in 1932 after his marriage to Libby Holman, torch singer.

The Hat of the Month by BROCK

THE MATADOR . . . a new ultra-smart design in keeping with the current tendency towards a lower dent at the back. Men who are keen on keeping up with the times will appreciate the smart originality of "The Matador."

the MATADOR

WOLTHAUSEN • BROCKVILLE Hatters to Gentlemen for over Half a Century

As Hawks Defeated Forts In Allan Cup Final

Here is one reason why the Moncton Hawks defeated the Fort William Thundering Herd in the Allan Cup final in Toronto, and a reason why they will probably beat the Detroit White Stars in a post-season series for the international championship. The picture was taken in the last game of the series, which was won by the Hawks 5-1, shows four Moncton players piled in right on top of Hacquoil in the Forts' net. Hacquoil was the individual star of the Fort William team, but no goalie can be expected to stop the puck when the whole enemy team is taking pot shots from such close range. Moncton won the series for the second successive year.

Character From Handwriting

By BLANCHE A. DRAPER

A Feature Conducted by Peterborough's Leading Handwriting Analyst for the Readers of The Examiner

Full name and address (complete) must be given in all samples sent in.

Joann Leon,
Norwood, Ont.

The handwriting as shown on your sample for analysis indicates that you have a very changeable disposition. You are sometimes given to fits of depression, and sometimes you are very temperamental. You do not want to let these expressions get the better of you, yet you cannot seem to control yourself. Permit me to suggest that you do not always enjoy good health. Therefore, conditions in general worry you a great deal more than they would under ordinary circumstances. Your well formed capitals show that you have the ability to gain and really appreciate success. You love lively friendships with plenty of good humor and genuine fun. Your nature craves variety, thus you find it quite difficult to settle down to one task for long at a time. You like to fathom the depths of a problem yourself. Your type as a rule needs protection and comfort, from someone with a dominant character, in order to bring out your best characteristics, especially the capacity to love deeply and loyally. However, you are rather young now and most of the above characteristics will be toned down a little as you grow older.

Agnes M. Hawthorne,
Bewdley, Ont.

Your handwriting as indicated on sample for analysis delineates you as a person who is romantically inclined. Some of the loops on your letter formations indicate that you are a dreamer yet out of these dreams should come realization of your ambition. You are sympathetic and understand human nature. You are artistic in more ways than the average. Your mind is keen and observing, your disposition versatile and interesting. Your ambitions are worthwhile. You have the characteristic outlines in your signature of either nursing or teaching. Your mind, once made up is positive, though I think you find it rather difficult to make it up correctly if you are hurried into thinking too quickly. You are one of excellent character.

Claudette Ripley,
Norwood, Ont.

The handwriting as delineated on your sample for analysis illustrates a reserved nature. You seem to be quite conservative and secretive, though the last named characteristic is not predominate. You are a sensitive person, and apt to repress your emotions. You perhaps find that this characteristic makes you become critical and analytical. You are not quite as confident as to your own abilities as you might be, and so should try to develop a stronger will power. However, the writing as a whole suggests good common sense and capable judgment. You are gifted with intelligent persistence, so no doubt know how to make the best of a bad situation, and to complete the work on hand before you allow yourself to begin something else. About your home, you would be neat and very orderly, not too extravagant, and not too close. You would choose your furnishings and drapes with care and good taste.

Jean Cuniskey,
191 O'Carroll Ave., City.

Your handwriting shows that you are rather apt to be excited and crowd your thoughts, so that when you desire to express yourself your words come in a jumbled confusion. Your will power as depicted in the crossing of your t' bars shows normal development but I am afraid it tends to make you stubborn and your determination is keen but not very well developed. You are affectionate but in this as in your speech, you do not seem to be able to express yourself. You might remember that actions speak louder than words. You are the type whose eyes do the most expressive talking for you. You are a type unto yourself. You could be interesting, intriguing, intellectual and ingenious. You are also energetic and proud, and fond of good clothing. Your birthsign is Pisces, the Fishes ruled by Neptune. May and June are your most fortunate months and Saturday is your best day. Your number is 5.

Isabella Harvie,
572 Rogers St., Peterborough.

Your handwriting reveals rather interesting characteristics. It shows that you can become very sharp and temperamental if things do not go as you want them to, but on the other hand you are careful not to let your temper get the better of you too often. Your inherent reserve acts as a stumbling block. If you have set yourself a goal, it will be necessary for you to overcome this characteristic and you can if you exercise a little perseverance. You have imagination but, as yet, not much talent to put it into practice. This imagination could lead you to a field of designing something artistic. You should be very refined with decided likes and dislikes as regards personal attire.

THE STARS SAY . . .

By GENEVIEVE KEMBLE

For Saturday, April 7

A lively day, with possibly some unusual or spectacular developments, is the augury based on the ruling planetary directions. While there may be some gain from property, by diligent effort, or through benefices of elders, yet there is great menace through duplicity, underhandedness as well as open hostility.

Those whose birthday it is are confronted by a lively if not a sensational or surprising trend of events during the year. There is hint of fraud, trickery, as well as an undermining of the best interests by speculation, personal indulgences, extravagance or erratic or restless conduct, these having sensational reactions on the domestic, social or affectional circle. Industry and possessions may prosper.

A child born on this day may be versatile and clever, but restless, extravagant, fond of change and taking long chances, thereby inviting a checkered career.

The wisdom of the hog grading regulations which are administered by the Dominion Department of Agriculture has never been questioned and the general improvement in quality of Canadian hogs is now recognized and admitted by all who are familiar with the industry.

A.Y.P.A. OF BETHANY MEET AT RECTORY

Interesting Program by Young People of St. Mary's.

BETHANY, April 6 (Examiner Correspondence) — Miss Iolene Holden, student at St. Hilda's College, Toronto, returned to the city on Wednesday to resume her studies after the holidays.

Mr. R. Hudnut of Toronto was a recent guest of Rev. and Mrs. Holden at the rectory.

The A.Y.P.A. of St. Mary's held their fortnightly meeting on Wednesday, April 4, at the rectory.

There were twenty members present with the president in the chair. The roll call was answered by a line from a favorite hymn by each member. Business under discussion was plans including a play to be put on in the near future by the Dramatic Club of St. Mary's Church people.

A committee was appointed in charge of the preliminaries, date to be announced later. The program for the meeting which was of a social character, was in charge of Vera Strachan and Marjory Page, and proved most entertaining. Robert Sisson acted as chairman. A recitation entitled "Knocking," by Lena Mulligan was splendidly rendered in humorous strain. Dialogue by Marjor Page and Vera Strachan in costume "The Minister's Mistake"; Miss Vera personifying the young curate; reading by Ada Atwell; a pantomime by four girls was very enjoyable, Muriel Hannah, Marjory Page, Isobel Sisson and Vera Strachan.

The closing number was an Easter contest with a lucky number included. The setting was numerous intertwined cobwebs, attached to Easter eggs, each recipient having to comply with verdict attached on paper, causing much merriment. The young people assisted by the hostesses served lovely refreshments, brought the pleasant evening to a close.

The young gentleman will furnish the program and refreshments for the next meeting on April 18 to be held at the rectory.

Havelock

Mr. Francis Voyer is the guest this week of Mr. and Mrs. Massie in Campbellford.

T. Wallace Denike of the Bank of Toronto, Sudbury, spent the Easter holiday with his parents Mr. and Mrs. A. C. Denike.

Douglas Brenna, accompanied his father, Mr. Reginald Brennan, to Toronto on Sunday afternoon.

Bernard Bedford is spending Easter week in Toronto with relatives.

Game Overseer Marshall of Lakefield was in town on Wednesday on business.

Mrs. J. A. C. Allan left last week for Toronto where she intends residing in future.

Frank McLaughlin of town spent the week-end with friends in Toronto, while Bruce Miller of Toronto spent the week-end with his parents here.

Mr. Gerald Anderson of Campbellford is spending a few days with his parents, Mr. and Mrs. William E. Anderson, of Belmont.

Miss Jean Anderson, A.T.C.M., who has been confined to her bed for several months, is somewhat improved.

Mr. and Mrs. Stanley Barlow are moving to Peterborough this week where Mr. Barlow will be employed by the C.P.R.

Mr. and Mrs. Fred Bennett of Toronto, and formerly of town, spent the week-end with Mrs. Bennett's parents, Mr. and Mrs. William Martin.

Mr. G. A. Gowans of the Bank of Toronto, Hastings, was a business visitor here on Monday.

ANOTHER CONVERT . . . by Cunard

● Sailings FRIDAYS from MONTREAL
To Plymouth, Havre, London and Belfast, Liverpool, Glasgow. Third Class Ocean Rates to Great Britain: $82.00 one way, $144.50 return, lowest rates also in Cabin and Tourist. Book through your Local Agent or Cunard Line, 217 Bay Street, Toronto.

Sail CUNARD ANCHOR-DONALDSON

INFLATION

TIMMINS, Ont., April 6—(CP) The Timmins police force has gone in for inflation. When the police went on duty for the first time with new blue uniforms and helmets, it was noticed the numbers on the collars started at 10. This was taken to be an effort to make criminals think the force was larger than it really is.

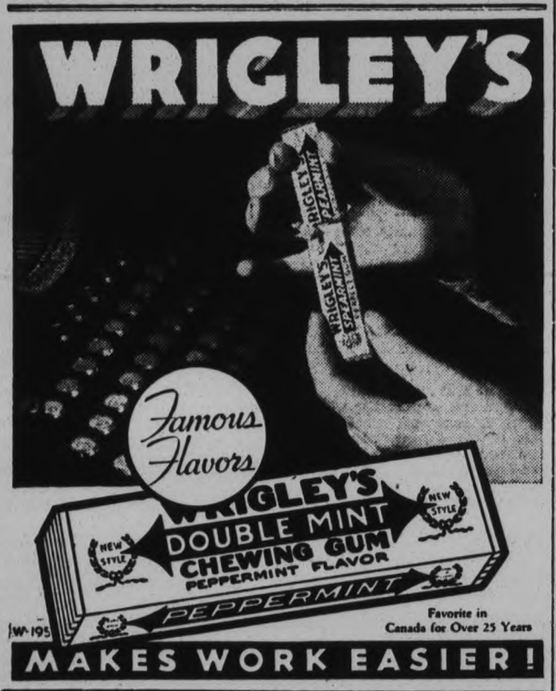

BRICK BRADFORD—In the City Beneath the Sea — By William Ritt and Clarence Gray

MUGGS McGINNIS — So They Say — By WALLY BISHOP

HIGH PRESSURE PETE — Safer — By GEORGE SWAN

THE TUTTS — By Crawford Young

TILLIE THE TOILER — By Russ Westover

BRINGING UP FATHER — By George McManus

WANT AD. RATES

Cash 1 Cent per Word or Figure per insertion.
Minimum Charge, 25c for Any Advt.

If Charged 1½ Cent per Word or Figure per insertion.

Phone We will call for your Ad. and give you the cash rate. **1600**

CHARGES:

Birth Notice	50c
Death Notice	50c
Locals (Local Page), per inch	$1.00
Black Locals (Local Page), per in.	$1.40
Card of Thanks	50c
In Memoriam (up to 2 inches)	75c
Over 2 inches, per inch	50c
With Black Border, extra	25c

INDEX TO EXAMINER CLASSIFIED WANT ADS.

Agents Wanted	L
Boarders Wanted	E
Business Opportunities	U
Chiropractor	E
Cottage, Summer Resorts	Z
Dressmaking	J
Employment Wanted	H
Female Help Wanted	N
Found	C
For Rent—General	A
For Sale—General	T
General Notice	X
Help Wanted (Male or Female)	O
Live Stock	M
Lost	G
Male Help Wanted	R
Personal	W
Pet Stock	P
Poultry for Sale, and Eggs	I
Radio	D
Real Estate for Sale	Y
Salesmen Wanted	V
Situations Vacant	B
To Rent—Houses, Apartments	S
Used Cars for Sale	Q
Wanted—General	

a For Sale—General

DRY MIXED WOOD. EDWARDS' Fuel and Transfer. 'Phone 130. 6d-82-668A

GOOD TEAM DEMOCRAT, COMplete. Apply Albert Bendelow, Route 1, Ida. 5d-82-684A

LOAD MIXED WOOD, $2. HARDwood, $2.50 Pulkinghorn. 'Phone 278. 25d-102-692A

OIL-CHANGE — GUARANTEED MOtor Oil—All weights, 75c per Gall. Car Greased, 50c. Car Washing, 75c. Simonizing, $4.50. Polishing, $2.25 Your Car called for and delivered. Oil-Ateria, 182 Simcoe Street. 'Phone 777. 6d-83-702A

12" MIXED WOOD, 90% HARDwood, $6 Cord. 12" Body Hardwood, $8 Cord. Green Body Hardwood, $6 Cord. 'Phone 2097. 6d-83-697A

ONTARIO CEDAR SHINGLES, SAWN in Peterborough. We would appreciate having those interested look our Stock over. Kingdon Barrel Factory, 9280. 6d-84-4657A

FULL MEASURE! QUARTER CORD Dry Mixed Wood, $1.50. 'Phone 58. 4d-82-789A

PRESSED OAT STRAW AND HAY. 'Phone 511 ring 6, Lakefield. 2d-82-4684A

ONE-HORSE PLOW, ALSO ABOUT 5 Cords Soft Wood, $2.50 Cord. 256 Carlisle Avenue. 2d-82-787A

BARLEY, O.A.C. 21, GRADE NO. 1; Good Oats, Clyde Horse, 4 years. 'Phone 907 ring 20. 3d-83-784A

AXMINSTER RUG, SIZE 9 FEET x 12 feet, in good condition. Apply 190 London Street. 2d-83-793A

REBUILT C.C.M. SPECIAL DELIVery Wheel. 'Phone 284. 2d-82-4678A

LADIES' SPRING COATS AND RAINcoat, sizes 14 and 16. Apply 300 Park Hill. 2d-83-823A

SHINGLES AND ROOFING — BIRD'S Asphalt Shingles, No. 1 B.C. Shingles. F. H. Rowan, 549 King. 'Phone 551. m.w.f-90-4339A

TYPEWRITERS — YOU'LL NEVER pick up a Bargain like this again. Save nearly $25 on late No. 5 Rebuilt Underwood. New machine guarantee; easy terms; free trial. Underwood Elliott Fisher, Limited, 365 George Street, 'Phone 2626. 3d-6,11,16-750A

WE HAVE SEVERAL BARGAINS IN Small Trapping Canoes. Peterborough Canoe Company. 3d-6,7,11-4712A

LECH'S MOTH KILLER—SURE PROtection, and Death to Moths and Moth Larvae. Wm. Lech & Sons, Limited, Furriers, 413 George Street. 9d-6,7,9,11,13,16,18,20,23-830A

FURNITURE OF ALL KINDS — Tables, Chairs, Beds, Stoves, Rugs, Refrigerator. 163 Morrow Street. 3d-84-836A

DRY BODY HARDWOOD, DRY MIXed Wood. 'Phone 1269W. 3d-84-828A

IMPORTANT!

In requesting us to call for your ad, the order must be phoned before 11 a.m. in order to insure it being inserted on the same day.

a For Sale—General

MIXED WOOD, $2, 12'. STEPHENson, 3576W. 6d-86-4682A

GOOD HAY. H. PIPE, R. 1, INDIAN River. 3d-82-760A

PIANO, FIRST-CLASS CONDITION. Apply 536 Charlotte Street. 3d-82-755A

165 HOUSEHOLD AND FARM NEcessities. Familex Guaranteed Products. H. Kerr, 59 Hilliard, Distributor. 3d-82-747A

THREE-PIECE CHESTERFIELD. APply 273 Romaine. 3d-83-751A

GERHARD HEINTZMAN VICTROLA, with 75 Records. Apply 709 Water Street, Apartment 12. 3d-82-768A

PINE SLABS, $2 HALF-CORD. Baker's Wood Yard. 'Phone 676. 26d-105-764A

GENTLEMEN'S SUITS, CLEAN AND up-to-date in every respect, at only $3.95 up. Coats, $1 up. Pants, $1 Vests, 25c All kinds of Furniture very reasonable. Ruskin's Aylmer Street (opposite Fire Hall). 4d-83-777A

GAS STOVE, WITH OVEN. 32 WARE Street. 3d-82-769A

MISS SIMPLICITY WATER POWER Washer, good condition. 5252W. 3d-82-775A

MISSES' SUITS, COAT, DRESSES — good condition. 559 Harvey. 3d-83-802A

SINGER SEWING MACHINE, LIKE new, Thirty-five Dollars; Good Drophead Machine, Twelve Dollars. Have you been told you can't get Parts for your Sewing Machine? We have parts in stock for any make, no matter how old. We Repair any make Machine. Satisfaction guaranteed or no charge. Twenty-two years' experience with the Singer Company. We do Hemstitching. Empire Paint Store, 301 George Street. 'Phone 2480. 2d-82-799A

60-EGG INCUBATOR AND BROODER, Blue Wicker Carriage. 'Phone 2871F. 3d-83-4695A

NEW ELECTRIC WASHER, USED AS Demonstrator for three months; big reduction; One Used Machine, not three years old, owner moved to country; must be sold. Also One Good Machine at Twenty-eight Dollars. Apply 261 George Street, Open Evenings. 3d-82-812A

TWO 400-INCUBATORS, $18.00 EACH. Write Box 306, Millbrook. 3d-83-806A

ENGLISH PRAM, IN GOOD CONDITion. Reasonable. 511 King Street. 3d-83-809A

INCUBATOR, 250-EGG, $10.00. 'Phone 3094. 3d-83-811A

NEW SCALE WILLIAMS PIANO — Cost when new $550. Will take $65.00 cash; lovely piano for school or church. Apply Rear 183 Charlotte. 2d-82-813A

BEAUTIFUL UPRIGHT PIANO, LOVEly deep tone, including Bench. Cheap for cash. 'Phone 2184. 2d-83-843A

22 REPEATING RIFLE. 490 GEORGE Street N. 3d-84-838A

50 LOADS OF CINDERS, 25 OF Manure. H. Hamlin. Phone 2643. 3d-84-4719A

1½ HORSE-POWER DE LAVAL GAS Engine, good condition; real buy. 'Phone 46 or 772. 2d-83-844A

b For Rent—Houses and Apartments

HEATED APARTMENT IN GRAND Central Building. Possession arranged. Apply 437 George Street dtf-B

TWO LARGE ROOMS, PARTLY FURnished; reasonable rent. Apply 377 Bethune. 3d-83-4681B

UNFURNISHED ROOMS. APPLY 294 Stewart Street. 3d-83-785B

FOUR AND FIVE ROOMED APARTments, central; low rent. Unheated. 'Phone 2944, Nights 1027. 3d-83-786B

BACHELOR APARTMENT, FURNISHed; reasonable. 'Phone 3825. 3d-83-797B

APARTMENT, HOT WATER HEATing. 'Phone 3625. 3d-83-798B

SEVEN-ROOMED HOUSE, EDISON Avenue, garden, electric pumping system, garage. Immediate possession. 170 Albertus. 3d-82-754B

COUPLE FOR FOUR - ROOMED, Hated, Modern Apartment, refrigeration. 193 Romaine Street. 3d-83-800B

THREE-ROOMED APARTMENT, NOT heated, central, to adult couple or two ladies. 'Phone 443W. 3d-84-829B

MOST DESIRABLE MODERN HEATed Apartment, separate entrance, Ground Floor; sun room, fireplace, Furnished or Unfurnished. 54 McDonnel Street 9d-83-836B

HOUSEKEEPING ROOMS, FURNISHed, Unfurnished. 106 McDonnel. 3d-84-839B

FIVE-ROOM APARTMENT, SOUTH; reasonable. 'Phone 543. 3d-84-841B

HEATED APARTMENT IN BANK OF Commerce Building. Immediate possession. Apply 437 George Street. dtf-4177B

LARGE, BRIGHT, FURNISHED Rooms, all conveniences; central. 'Phone 1993W. 6d-83-681B

b For Rent—Houses and Apartments

BEDROOM, LIVING-ROOM; KITCHEN (Furnished), adults. 516 Charlotte. 4d-84-820B

SEMI-APARTMENT. APPLY 168 ANtrim 6d-86-807B

MEDIUM SIX-ROOMED HOUSE. Apply 183 Antrim. 6d-85-771B

ROOMS, FURNISHED OR UNFURnished; all conveniences, with gas. Rent reasonable. 196 Aylmer Street. 4d-83-776B

SNAP! DANDY LOWER FLOOR Apartment, front and back verandah, 3-piece plumbing; adults; 3 blocks north C.G.E. Rubidge Street. Apply 293 Dalhousie Street. 'Phone 273. 5d-83-718B

HOUSE, NO. 249 WOLFE STREET. Apply 437 George Street. dtf-3682B

HOUSE, 408 BELMONT AVENUE (corner Belmont and Weller) Apply 437 George Street dtf-3199B

FURNISHED ROOM, IN PRIVATE home, all conveniences; central; Board optional. Apply 334 Reid. 3d-82-780B

TWO WELL-FURNISHED HOUSEkeeping Rooms, heat and light included, $15. Also Two Large Bright Unfurnished Rooms, $12. 833 Water. 3d-82-753B

c For Rent—General

STORE, NO. 178½ SIMCOE STREET; immdiate possession. Apply 437 George Street. dtf-1897C

GARAGES TO RENT— CONVENIENT to Downtown Offices and Stores Apply 437 George Street. dtf-1092C

d Real Estate

FOR SALE — 5-ROOMED BRICK House, Extra Lot, large garden, plumbing, $1,600. Apply 222 Park corner Wilson. 3d-82-758D

FOR SALE — HUNDRED ACRES, Otonbaee; excellent soil and condition; Brick House, good barns, 4 miles out; bargain. Write Box 783, Examiner. 2d-82-783D

FOR SALE — EAST ½ LOT 20, CONcession 3, Emily 100 Acres, good location. Immediate possession Apply 437 George Street, Peterborough dtf-4222D

FOR SALE — OPEN FOR REASONable offer, Real Home, in West-end residential area, 8 Rooms, Red Brick House, hardwood floors throughout; all conveniences; electric stove and electric water heater; separate garage. Privately owned and occupied. Write Box 710, Examiner. 3d-84-710D

FOR SALE — RED BRICK HOUSE, large garden, $1,700 to settle Estate. Write Box 50, Clarady P.O. 3d-82-774D

WANTED — A MODERN HOME, CENtral location, with 4 or 5 Bedrooms, in Exchange for Smaller Property, or might consider Renting if suitable. Kindly give full particulars when replying to Box 4702, Examiner. 2d-83-4702D

f Boarders Wanted

ROOM AND BOARD, 210 LONDON. 'Phone 893W. 3d-83-814F

TWO WARM, COMFORTABLY FURnished Bedrooms, with good Board, in quiet home. 584 Charlotte Street West. 3d-83-736F

ACCOMMODATION FOR NORMAL Students. 'Phone 946J. 3d-82-744F

h Help Wanted, Female

YOUNG LADY, WITH OFFICE EXperience. Write, stating qualifications and salary expected to Box 4672, Examiner. 3d-82-4672H

GIRL OR WOMAN, TO STAY WITH Elderly Lady in Country. Write Box 782, Examiner. 3d-84-782H

GIRL, OF NEAT APPEARANCE, TO care for Children. Apply 724 Water. 2d-83-822H

i Radio

ROSS RADIO SERVICE — ANY make. Work guaranteed. 'Phone 2795W. 3d-82-746I

j Employment Wanted

EXPERIENCED HOUSEKEEPER, capable of taking full charge. 'Phone 1382M. 5d-83-726J

PRACTICAL NURSING, HOUSEKEEPing, Invalid or Maternity; live in or out. Write Box 788, Examiner. 3d-83-788J

EXPERIENCED STENOGRAPHER DEsires Position, permanent or temporary. Write Box 791, Examiner. 5d-83-791J

WOULD LIKE TO HELP ELDERLY Couple with Housework at a small wage, in City. Write Box 804, Examiner. 2d-82-804J

EXPERIENCED FARM HAND WANTS Work on Farm, $10 first month. 'Phone 1542W. 3d-83-795J

MIDDLE-AGED WOMAN WANTS Housekeeper's Position, City or Country. Write Box 757, Examiner. 3d-82-757J

PAINTING, PAPERHANGING, AND Kalsomining. Reasonable rates 'Phone 939. 6d-84-683J

RELIABLE WIDOW, PRACTICAL Nurse, care for Elderly People, or Widower's Home; plain Sewing. Write Box 819, Examiner. 2d-83-819J

m Lost

REBEKAH BROOCH. FINDER PLEASE 'Phone 2603J. 3d-83-815M

BRITISH BULL DOG (FEMALE). Finder please 'Phone 3231. 3d-82-773M

n Found

COCKER SPANIEL, RED AND WHITE (Male). Dr. Johnston, 15 Monaghan. 2d-83-4698N

p Poultry

CUSTOM HATCHING, IN MODERN Incubator. Brooder Stove for Sale. A. E. Fletcher, 17 ring 5, Keene. 3d-82-778P

MASTER POULTRY FEEDS GIVE the Very Best Results. Order your Chick Starter early. 88 Aylmer. 'Phone 1191W. 3d-83-4692P

TWO BRONZE GOBBLERS, J. C. Barnes, Indian River. 'Phone 41 ring 21, Keene. 3d-83-4701P

FOR SALE — SINGLE COMB RHODE Island Red Hatching Eggs, choice stock. Edgar Simmons, 124 Hilliard Street. 'Phone 2063J. 2d-83-835P

MRS. T. MASSIE TRIES SUICIDE

Victim of Honolulu Assault in 1932 Leaps 20 Feet Off Liner Deck on Way to Italy.

REGRETS HER DIVORCE.

GENOA, Italy, April 6 (A.P.).—Ship's officers of the S.S. Roma said to-day that Mrs. Thalia Fortescue Massie, principal figure in the sensational Honolulu assault case of 1932, attempted suicide by slashing both her wrists, and throwing herself from the liner's top deck on the voyage from New York.

Prof. Darrio Borelli, director of the nervous ailments clinic in Genoa, where Mrs. Massie has been taken since the ship's arrival yesterday, confirmed the officers' report.

The director said that Mrs. Massie told him she attempted suicide when the steamer was three days out from Genoa because:

"I wanted to die. I regretted having got a divorce from my husband."

Mrs. Massie and Lieut. Thomas Hedges Massie, U.S.N., were divorced at Reno February 23.

Dr. Borelli told the Associated Press she would have to remain in the clinic from 30 to 40 days before she could recover completely.

Ship's officers said Mrs. Massie threw herself from the top deck, but that they did not know whether she intended throwing herself into the sea or only on a lower deck.

Despite her fall of nearly 20 feet, Dr. Borelli said that Mrs. Massie's physical injuries were not serious. He said her health physically was, in fact, good, but that she was extremely nervous and greatly depressed.

Find Second Boy 'Turning To Stone'

GOLDSBORO, N.C., April 6 (AP)—The name of two-year-old Levi Thompson of Wayne County was added to-day to the rolls of those medical science is attempting to save from unnatural death—for Levi is slowly "turning to stone."

His case, physicians said, parallels that of Benny Hendricks of Wilkesbarre, Pa., who is gradually becoming ossified, the victim of the disease that causes the muscles of the body to assimilate calcium which should go only into strengthening the body's bones.

The Thompson child lives with his parents, Mr. and Mrs. Brutus Thompson, in Mount Olive, near here. Already some of his muscles have almost ceased to function, and he can turn his head only slightly.

q Wanted

CORD WOOD TO CUT WITH SAWing Machine. 'Phone 2063J. 12d-85-562Q

WANTED — COLLIE PUP, ABOUT 6 weeks. 'Phone 2363M. 3d-82-781Q

WANTED — TO BUY FOR CASH, Team of General Purpose Horses, 14 to 1500, 5 to 7 years. State price and particulars, Box 810, Examiner. 3d-83-810Q

WANTED — OLD GOLD, HIGHEST price paid. Phillips' Dental Laboratory, 408½ George (opposite Lech's). 6d-82-4618Q

WANTED — EXPERIENCED CAMP Cooks. Apply in writing, to Crawley & McCracken Co., Limited, 73 Adelaide Street West, Toronto, stating past experience and number of men you can handle. dtf-4308Q

WANTED — LIVE POULTRY. PAY highest prices for this month. Florence 'Phone 3573J 26d-83-89Q

TWO UNFURNISHED ROOMS, CENtral; state rent. Write Box 827, Examiner. 3d-84-827Q

WANTED — QUANTITY OF MUSKrat Traps. 'Phone 2596J. 3d-84-826Q

WANTED — GENTLEMAN BOARDER, private family, excellent meals; very central. Write Box 834, Examiner. 3d-84-834Q

CARS FOR WRECKING — METALS and Wastes. 'Phone 697. Peterborough Metal Co., 385 Bethune Street. 6d-87-4704Q

THREE-BURNER GAS STOVE, WITH Oven. 'Phone 296W. 3d-84-817Q

WANTED — SMALL APARTMENT OR Rooms, with gas stove, Ground Floor; reasonable; Business Couple. About May 1. Write Box 646, Examiner. 2d-83-846Q

WANTED — SINGLE HOUSE, FOUR Bedrooms, 6 blocks from St. Peter's School—under $25.00. Write Box 4717, Examiner. 2d-83-4717Q

s Used Cars for Sale

FOR SALE—ONE 1929 FORD TRUCK, stake body, in first-class condition. One 1931 Ford Truck, stake body, 7' x 12', long wheelbase, dual wheels, original tires; bought new in September, 1931. Apply to P. A. Morgan, Campbellford, Ont. Dodge and DeSoto Motor Sales, Front Street. 3d-83-794S

FOR SALE — LATE 28 ESSEX Coupe, rumble seat, new tires, paint, fenders and body like new. 663 George Street. No work. 2d-82-801S

t General Notice

FARMERS — SAWMILL RUNNING. Dinsdale's 36d-175-87847

u Chiropractor

SINUS, ANTRUM, CATARRHAL. Bronchial conditions respond to Special New Treatment. C. Lawrence, 'Phone 802, Kresge Building. 6d-85-750U

EXCHANGE

60 FANCY FACE CEMENT BLOCKS for Verandah or Wall, for Wood. Potatoes, or Sell. 112 Monaghan Road. 3d-84-825

City Classified Guide

This is a regular Friday feature. Here business firms tell, in brief, their story of service. It's another worth-while feature of The Examiner. It is for your convenience.

Is Your Name Here?

Read this Classified Guide carefully. Your name may be hidden in one of the ads. If you find it, bring in the paper, show us and we will give you a Guest Ticket to the Capitol Theatre.

Antiques

OPPORTUNITY KNOCKS!
Now is the time to have your Furniture Refinished and Upholstered with Frames Finished Free, until Saturday, April 14th. Special Rates.
FRANKLIN MITCHELL
382 Water St. 'Phone 1232J
Wm. J. Armstrong, 488 Patterson St.

Beauty Parlors

MISS E. SMITH
174 McDonnel 'Phone 2597
Shampoo, face massage, scalp treatment, manicuring.
Earl M. Caddigan, 282 Edinburgh St.

Miss G. A. Doyle Miss M. Bogue
306 Charlotte, corner Rubidge.
Bonat permanent waving, marcelling, finger waving, scalp treatments, hair dyeing and bleaching. Facials and manicuring.
Grace Elmhirst, 466 Gilmour St.

Dairies

CALL NIELSON'S DAIRY
For high quality, expert handled Dairy Products.
Country Club Ice Cream, Fresh Eggs.
'Phone 1570
Open Evenings. We Deliver
Mrs. E. M. Goulah, 593 Chamberlain.

Music

ENJOY THIS SUMMER
Play entrancing music on a guitar or ukulele, taught in ten easy lessons by professional methods. We specialize in voice accompaniment. Private lessons guarantee success. Information at Roy Romes', or phone Roddy Theobald, 1699J.
Mrs. C. Baker, 137 Dublin St.

Plumbing

GOODFELLOW'S
Plumbing and Heating Service
379 Water
'Phone 599.
Muriel Davis, 279 Armour Road.

Shoe Repairing

C. W. WIGGINS
195½ Charlotte St.
James Fanning, 210 Stewart St.

EXPERT REPAIRING
Work guaranteed. Prices moderate. Repairing while you wait.
W. PETRIE
448 George St.
Mrs. H. Kohn, 172 Brock St.

CAPITOL TO-DAY and SATURDAY

GET A LOAD OF SONGS, LOVE AND LAUGHTER!!!

Get an earful, an eyeful, a heartful of this tuneful combination of Marion and Bing. . . . They sing, laugh, dance and romance their way to fame and fortune in movieland.

Going Marion DAVIES HOLLYWOOD BING CROSBY

FIFI D'ORSAY — STUART IRWIN — NED SPARKS
PATSY KELLY

"Funny Little Bunnies" Gorgeous Disney Silly Symphony | HARRY LANGDON "ON ICE"

MON. TUES. WED. "CATHERINE THE GREAT"

Garage

EXPERT GARAGE SERVICE
Repairs to All Makes of Cars. Modern Equipment. Reasonable Prices. Platelock Batteries.
GARNET DUNFORD
423 Water Street. 'Phone 2796
George S. McKee, 559 Water St.

Laundry

You will find our service economical and prompt and will be well pleased with our work.
'Phone us for your laundry problems.
RIVERSIDE LAUNDRY
'Phone 3684 10 Haggart St.
Call RIVERSIDE For Cleanliness.
George D. Stevens, 87 Gladstone Ave.

Locksmith

GET IT REPAIRED
Baby Carriages Re-tired. Yale Keys Cut, 30c. Umbrellas Repaired, 35c Scissors Sharpened, 10c Pair. Locks Repaired. Safe Combinations Repaired. Car locks repaired.
ALEX. E. PATRICK, Locksmith
443 GEORGE - 'PHONE 1946J

Motor Oils and Greases

GUARANTEED MOTOR OILS
ALL GRADES.
Have your Oil Changed and your Car Greased Here, and Save Money.
OIL-ATERIA
182 SIMCOE STREET.

Taxis

FONTAINE'S TAXI
Phone 1055
Dorothy Pitchford, 300 Simcoe St.

ELITE TAXI
Phone 182
Have a new 7 passenger limousine at your service. Courteous, dependable drivers. Available day and night.
John Richardson, 541 Homewood Ave.

P. J. ALLEN
534 Armour Road.
'Phone 1000
Day and Night Service.

Tinsmithing & Plumbing

Quick Service
Reasonable Prices
Agents for the Beach Hot Air Furnace.
W. C. BENNETT
273 Dalhousie. 'Phone 594F

Checker Semi-Final Match Ends In Draw

TORONTO, April 6 (CP).—Andy Fulton and Rev. W. S. Edgar, of Toronto, were still deadlocked today in the battle to decide which will enter the final for the Ontario checker championship with Angus Crawford, defending titleholder.

Fulton and Edgar each won one game in last night's semi-final match, with the other two games ending in a draw. It is expected a winner will be declared early tonight, when the survivor will meet the Alton expert in the final match.

The Rev. Edgar is well-known in this district, being a former pastor of the Gilmour Memorial Baptist Church on the Chemong Road.

PEACE CRUSADE TO OUTLAW WAR

Cradled in British Columbia Movement Has Spread to World-Wide Proportions.

DUNCAN, B.C., April 6 (CP). — More thon 100,000 Canadians have become members of the World Peace Crusade to seek enfranchisement of the peoples of the world. They plan to decide whether or not there shall be wars and to demand state control of armament manufacture.

O. de C. Johnston, of Duncan, world-war veteran and international organizer for the Crusade, reports 300 new members are signing pledges of membership each day. They are spread throughout Canada in 150 cities, towns and districts.

The Crusaders hope their work will induce every country to pass a law requiring a referendum before a declaration of war. They plan as safeguards for such referenda:

Each nation to be fought must be publicly proclaimed; reasons for war must be clearly stated; voting must be compulsory; a two-thirds' majority must be necessary as sanction for war, and recruiting drives, martial music, pamphlets, orations, crude drawings and other forms of war propaganda must be prohibited during the period of the referendum. Membership is free and open to all.

The movement is not confined to Canada. Originating in this Vancouver Island town last January, it has already spread to Great Britain, Australia, New Zealand, South Africa, United States, France, Germany, Belgium, Norway, Sweden and Denmark.

The executive would be composed of 10 members from each nation to be known as the international executive. Under the constitution, political exploitation would be impossible because of a clause providing that no member of the executive could accept nomination to public office.

The Crusade is strongly supported by other organizations seeking world peace. Many members of the clergy have become members and women's organizations and veterans' organizations have approved the plan.

WOMAN'S SKULL STILL MYSTERY

Kitchener Police Believe Body Was Dismembered Before Burial.

MANY BONES MISSING.

KITCHENER, Ont., April 6. — (CP) — A missing letter which would shed more light on the mysterious discovery of a woman's skeleton in a sand pit near Woodside avenue is still being sought by police to-day without success. The letter was received "about six years ago" from Montreal from an anonymous sender who said he was sailing for Europe and that police would find a woman's body buried in the Woodside Park area.

The fact that not only the feet and hand bones but the greater part of the vetebral column as well are missing, frankly puzzled police to-day. While the possibility that boys who made the discovery may have carried these relics away with them is entertained, the theory that the body was dismembered before burial is growing stronger. The missing bones would not have crumbled into dust, since other bone were in a good state of preservation.

Check Ship Sailings

If the approximate date of the receipt of the Montreal letter is learned, it is likely that an investigation involving the scrutiny of steamships passenger lists out of Montreal may be carried out in the hope of discovering the identity of the man who seemed to know so much about the case.

The skeleton was discovered by four boys, Anthony and Martin Riehm, and Norman and Cecil Kurt, ranging in ages from 8 to 13 years. They were playing in the sand pit when the skull rolled down the bank. Fleeing in horror they reported their find to older boys, who summoning police, dug the remaining bones out of the sand.

An inquest has not been arranged, Coroner Dr. Lang awaiting the further development of the police investigation.

The earth about the shallow grave has been sifted through sieves, but no tatters of cloth or buttons have been unearthed. It is thought the body was nude at burial.

BOSTON BRUINS AFTER TORONTO HOCKEY STAR

TORONTO, April 6 (C.P.).—Don Hodges, star wingman of Toronto Seniors of the Ontario Hockey Association and Cities Service of the Mercantile League, has been approached by Art, Ross, Boston Bruin mentor, with regard to signing a professional contract, it was learned here to-day.

The two had a talk yesterday, and to-day will discuss terms. Hodges intimated if the terms are satisfactory he will make the jump to monied ranks.

Hodges is just now finishing a brilliant season, and to-night plays for Cities Service against British Consols in a Mercantile final game.

ATTENTION! Automobile Owners

We offer extremely low rates for all coverages to automobile owners residing in the City and Rural Districts.

For particulars, write, telephone or call

HILL, WEDDELL & HILLS
124 HUNTER STREET W., PETERBOROUGH.
Telephone 14. Est. 1882.

DAVIS-THOMPSON COMPANY
Insurance and General Agency
433 GEORGE STREET - PHONE 40

THE TORONTO SAVINGS & LOAN CO.
ESTABLISHED 1885

3% ON DEPOSITS

Interest paid or added half yearly, 30 June and 31 December, in each year. Every facility is afforded to Depositors both in depositing and withdrawing their money.

For sums of $100 and upwards this company's debentures afford a safe and profitable investment. Further information in regard to which will be gladly furnished upon request.

SAFETY DEPOSIT BOXES FOR RENT.

W. G. MORROW, Managing Director.

Office Hours: 9 a.m. to 4 p.m. Open Saturday's until 5 p.m.

SCOTT'S SCRAPBOOK — By R. J. Scott

PRIZE WINNERS AT CARD PARTY

Euchre Evening Sponsored by Members of Women's Institute.

G. GRAHAM FUNERAL

NORWOOD, April 6 (Examiner Correspondence) — Five of the members of the Women's Institute sponsored a successful card party in the town hall on Wednesday night. Eighteen tables of euchre were played, the prizes were taken by: ladies' first, Mrs. C. Murphy; ladies' second, Mrs. J. Rogers; men's first, Mrs. L. Nelson; men's second, Mr. Ronald Rathwell; ladies' consolation, Mrs. Roy Hadley; men's consolation, Miss Bessie McNaughton, who played as a man. Lucky cup prize, Mrs. H. Garnet. After the distribution of the prizes lunch was served.

Mrs. J. Dewart and Miss Lena Dewart of Peterborough are visiting friends in town.

The many friends of Mr. H Webster will regret to learn that he is ill.

Mrs Mary Fennell spent a few days in Havelock this week.

Mr. S. Scott of Peterborough is visiting at the home of Mrs. J. Scott.

Mrs. A. Godin who has been visiting in Rochester has returned.

Mr. R. B. Stewart who has been visiting his daughter, Mrs. J. Scott for the past few months has returned to his home in Stewart Valley, Sask.

The funeral of the late George Graham was held from his late home on No. 7 Highway Wednesday afternoon.

The unusually large attendance of friends and acquaintances bore testimony of the respect in which he was held. He was the son of the late Mr. and Mrs. Robert Graham of Asphodel Township. Striken with a maligant disease he endured many months of suffering which he bore with patient resignation.

The funeral service was conducted by the Rev. A. C. Reeves of St. Andrew's Presbyterian Church of which the deceased was a member. The Orange Order and the Royal Black Perceptory also conducted their service. The deceased being a member of the lodge.

There are left to mourn his loss his wife, two sisters and two brothers, Mrs. F. Robertson of Norwood, Mrs. Haigh, John and Joseph of Asphodel. One brother Thomas predeceased him.

The bearers were Messrs. H. Godin, R. Gordon, W. Graton, F. Bedore and E. Haigh.

MADRIGAL SINGERS WILL GIVE CONCERT

Annual Program Will be Given in Collegiate Auditorium on Tuesday.

The program to be given by "The Madrigal Singers" next Tuesday evening, in the Collegiate Auditorium, is the most colorful and dramatic ever sung by this famous choir. Contrary to the usual custom, there are no madrigals this year, and the chorus, under the direction of Dorothy Allan Park, will sing a program comprising Latin Motets by Palestrina and Vittoria, a series of charming waltzes by Schubert, some Hungarian, Belgian and English folk-songs and a group of part-songs by that master musician who died this year, Sir Edward Elgar, also a setting of "In the Highlands," by George Butterworth, a young Englishman who was killed at Vimy, to the great loss of music. This program will appeal to everyone, being full of varying emotions, ranging from grave to gay, from serenity to joyous abandon, and from religious fervour to passionate joy and grief.

The technique of the "Singers" has now reached a point where it is possible for them to paint their canvas with the broad, sure strokes of the authoritative artist. Peterborough music lovers will hear a choir that has a bigger and better grasp of tonal coloring than ever before. Agnes Logan Green will be at the piano for the choir. This concert will be the only local appearance of the choir this season, and will be repeated in Toronto at the Eaton Auditorium on Saturday, April the fourteenth.

Madam Norah Drewett de Kresz is making her first appearance here, and will, without doubt, add many admirers to her already large European and Canadian following. She is one of the most sensitive and imaginative artists in Canada, and is playing a program that will display her distinguished gifts to the full.

The audience is particularly requested to be seated before eight-fifteen, as the first group of Latin motets by the chorus is of surpassing beauty, and nobody will be admitted during any number.

FOUND ALIVE.

CALI, Colohbia.—Newton C. Marshall, Milwaukee, was reported found alive to-day, the only survivor of an aeroplane crash March 17 in the Andes.

10 TONITE ON THE AIR FOR Liberty
EDITOR FULTON OURSLER TELLS "STORIES THAT SHOULD BE TOLD"
and NBC Blue Network

FRIDAY'S RADIO PROGRAMS

KEY TO CLASSIFICATION.

1—Dance. 2—Concert. 3—News. 4—Vocal. 5—Sport. 6—Comedy. 7—Drama. 8—Band. 9—Symphony. 10—Variety. 11—Instru Trio. 12—Speaker. 13—Organ. 14—Children. 15—Miscellan.

5.30 P.M.
15—CRCT—Indian Serenader.
14—WEAF—To be announced.
14—WJZ—Singing Lady.

5.45 P.M.
14—CRCT—Orphan Annie.
4—WABC—Gordon, Dave and Bunny.
15—WEAF—Daring to Live.

6.00 P.M.
3—CFRB—Dick Steele
3—WABC—H V Kaltenborn (CBS)
1—WJZ—Angelo Ferdinand's Orch.

6.15 P.M.
6—WABC—Bobby Benson and Sunny Jim.
12—CFRB—Mining Broadcaster.

6.30 P.M.
1—WABC—Freddie Rich and His Orchestra.
3—CRCT—Beckett Reports
4—WEAF—Irene Beasley
11—WJZ—O'Leary's Irish Minstrels

6.45 P.M.
3—CRCT—Lowell Thomas
1—WEAF—To be announced.

7.00 P.M.
6—CRCT—Amos 'n' Andy.
4—WEAF—Morton Bowe, tenor.
4—WABC—Myrt and Marge.

7.15 P.M.
3—CRCT—Market Reporter.
6—WEAF—Billy Batchelor.
6—CFRB—Just Plain Bill.
11—WJZ—Stradivarius Quartette.

7.30 P.M.
7—WJZ—Gershwin's Orch
4—WEAF—Fur Trappers.
10—CFRB—Crazy Crystals
10—CRCT—Oberon Group
11—WABC—Music on Air

7.45 P.M.
6—WBEN—The Goldbergs
1-4-WJZ—To be announced
4—WABC—Boake Carter.

8.00 P.M.
10—CFRB—"Blue Coal" Fireside Program
6—WABC—Phil Duey and Frank Luther
1—CRCT—Cities Service Orch and Jessica Dragonette
1—WJZ—Don Bestor Orch and Walter O'Keefe.

8.30 P.M.
12—CFRB—The Old Counsellor
4—CKNC—Folk Song Recital.
1—WABC—March of Time
8—WJZ—Dangerous Paradise.

9.00 P.M.
11—CFRB—Fray and Braggiotti.
10—CRCT—Gypsy Rhapsody (CRC)
1-4-WEAF—Waltz Time.
1—WJZ—Phil Harris Orch

9.15 P.M.
4—WABC—Ruth Etting.
15—CRCT—"Nitwit Court."

9.30 P.M.
4-7-WEAF—One Night Stands
10—CFRB—Powder Box Revue.
9—CRCT—Graham Padwick's Children's Symphony.
1—WJZ—Phil Baker and McNaughton's Orch.

10.00 P.M.
7—WEAF—First Nighter
7—CFRB—Dramatic Guild.
4—WABC—Ole Olson and Chick Johnston
12—CRCT—Stories That Must Be Told

10.30 P.M.
1—WEAF—Flying Dutchman Orch
3-10-CRCT—Press Bulletins and Mountain Boys.
4-1-WJZ—Mario Cozzi
3-1—CFRB—Roxy Reporter and Pompeian Program.

11.00 P.M.
11—WJZ—Three Scamps.
1—CRCT—Don Pedro and His Gypsies.
12—WEAF—John Erskine.
4—WABC—Edith Murray.

11.15 P.M.
4—CFRB—Luigi Romanelli's Orch.
4—WJZ—Lucille Manners.

11.30 P.M.
1—WABC—Isham Jones.
1—CRCT—Vincent Lopez' Orch.

12.00 P.M.
1—CFRB—Leon Belasco and his Orch
1—WJZ—Tom Gentry's Orchestra.

SATURDAY'S RADIO PROGRAMS

12.00 NOON
13—CRCT—Pedro Yon, Organist.
12—WABC—Voice of Experience.
15—WJZ—Army Day Program.

12.30 P.M.
15—WABC—Chicago Wheatpit Broadcast.
2—CRCT—Rex Battle's Orch.
3—CFRB—News Broadcast.

1.30 P.M.
1—CRCT—Vic and Sade.
1—CFRB—Harold Knight and Orch.

2.00 P.M.
2—WJZ—Metropolitan Opera
11—CFRB—Artists' Recital.

5.30 P.M.
4—CRCT—Little Jackie Heller
12—WEAF—Economers in the New Deal.

5.45 P.M.
14—CRCT—Orphan Annie.
4—CFRB—Charles Carlile.

6.00 P.M.
15—CFRB—Meet the Artist.
8—CRCT—Indian Serenader.
10—WJZ—Al Peerce and His Gang.

6.15 P.M.
4—WGR—Tommy McLaughlin.
12—CFRB—The Mining Broadcaster.

6.30 P.M.
11—WEAF—Himber's Ensemble.
12—WJZ—Ivory Stamp Club.
12—WABC—Frederick Wile.

6.45 P.M.
1—CRCT—Pasternak's Orch.
12—CFRB—Lou Krugel.

7.00 P.M.
4—WEAF—Three Scamps.
1—CKNC—George Wade's Cornhuskers.
2—CKNC—The Cotter's Saturday Night.
10—CFRB—The Bohemians.
12—CRCT—Community Welfare Talk
10—WABC—Elder Michaux
4—WJZ—John Herrick, baritone.

7.15 P.M.
5—CFRB—Sportsviews.
12—WEAF—Dr Stanley High.
1—WJZ—George Olsen's Orch.

7.30 P.M.
4—WEAF—Martha Mears.
12—WJZ—F O B. Detroit
15—CFRB—The Green Room.
10—CRCT—Acadian Serenade
10—WABC—Phil Cook and Paul Keast.

7.45 P.M.
1—CFRB—Isham Jones' Orch.
11—WEAF—Jules Lande.

8.00 P.M.
10—CRCT—Nite Dream Hour.
15—CFRB—Repertory Company of Air.
12—WABC—40 Minutes in Hollywood
3—CKNC—News of the Week.
12—WJZ—Art in America.
8—WEAF—U S. Marine Band.

8.15 P.M.
10—WJZ—The Cavaliers.
1—CKNC—Maurice Meerte's Orch.

8.30 P.M.
10—WJZ—Hands Across the Border.

9.00 P.M.
11—CRCT—Pagelski Trio.
1-4-WJZ—Arlene Jackson and Stern's Orch.
10—WEAF—House Party.
1-4-CFRB—Vino Mortini and Andre Kostenaletz.

9.30 P.M.
2—CFRB—George Jessel Vera Van, Eton Boys.
7—WEAF—Beatrice Fairfax.
15—CRCT—Piano and Organ Duo.
1—WJZ—Eddie Duchin's Orch.

10.00 P.M.
12—WABC—Byrd Broadcast.
11—CRCT—Lyric Tunes
10—WEAF—Musical Program.

10.30 P.M.
3—WABC—Leaders in Action.
10—WEAF—Variety Show.
1—WJZ—Barn Dance
3-1-CRCT—News and Billy Bissett's Or.
3—CFRB—News.

10.45 P.M.
1—CFRB—Gus Arnheim's Orch.
1—WGR—Austin's Orch

11.00 P.M.
3—CFRB—Newslog of Week.
4—WEAF—Ralph Kirbery.
1—CRCT—Moonlight on the Pacific.

11.30 P.M.
15—CFRB—Peter the Great.
6—WEAF—One Man's Family
1—WJZ—Paul Whiteman's Orch
12—CRCT—The Northern Messenger.

12 MIDNIGHT.
1—WJZ—Jack Denny's Orch.
10—WEAF—Carefree Carnival.
1—CFRB—Little Jack Little's Orch.

12.30 A.M.
1—WJZ—Vincent Lopez' Orchestra.
1—WABC—Charlie Davis' Orch.

FRIENDS HONOR NORWOOD COUPLE

Mr. and Mrs. A. Waddell Are Presented Sugar Set and Cake Plate on Eve of Departure.

(Examiner Correspondence.)

NORWOOD, April . — Mr. and Mrs. William Robb were host and hostess on Tuesday evening to a number of young people of St. Andrew's Presbyterian church. The gathering was in honor of Mr. and Mrs. A. Waddell, who are leaving this week for Toronto.

Mr. Waddell has been accountant in the Royal Bank for the past seven years and by his kindly, helpful manner has won a host of friends in this district. Mrs. Waddell, too, will be greatly missed, having given much of her time to church and Sunday school work.

A suitable address was read by Mrs. J. Rogers, expressing the appreciation of the different church societies in which Mr. and Mrs. Waddell have taken an active part. Miss Margaret Burgess then presented them with a nicely decorated box which contained a cream and sugar set, and a cake plate, in the Crown Derby pattern. Mr. and Mrs. Waddell expressed thir gratitude, and hoped that the connections made here would not be completely severed by their moving.

A social hour was spent in games and contests after which a dainty lunch was served.

"Ogler the Dane" was one of the most popular of Charlemagne's paladins.

Wave Lengths

Station	Metres	Kilocycles
CKNC Toronto	291	1030
CFCF Montreal	291	600
CRCO Ottawa	...	880
CFRB Toronto	434	690
CKAC Montreal	411	730
CRCT Toronto	312	960
CKCL Toronto	517	580
CKLW Windsor	555.6	540
CHNC Toronto	357	840
CKCO Ottawa	...	1010
KDKA Pittsburg	306	980
KMOX St Louis	275	1090
WABC New York	349	860
WTIC Hartford	282.8	1060
WGR Buffalo	545	550
WBBM Chicago	389	770
WBEN Buffalo	333	900
WEAF New York	454	660
WGY Schenectady	379	790
WKBW Buffalo	202	1480
WJZ New York	394	760
WJR Detroit	400	750
WLW Cincinnati	428	700
WMAQ Chicago	447	670
WTAM Cleveland	280	1070

LABOR LEADER BURIED

MONTREAL, April 6. (CP).—John T. Foster, noted Montreal Labor leader and President of the Montreal Trades and Labor Council, who died here Sunday, was laid to rest yesterday.

Hundreds of Labor leaders and representatives of the Dominion, Provincial and Muncipial Governments turned out to pay tribute to the man who guided the destinies of organized Labor in the Province of Quebec for almost a quarter century.

ADVERTISE IN THE EXAMINER

Springtime at the C.D.S.

STORE HOURS—9 a.m. until 5.30 p.m.; Saturday, 9 a.m. until 9.30 p.m. PHONE 3000

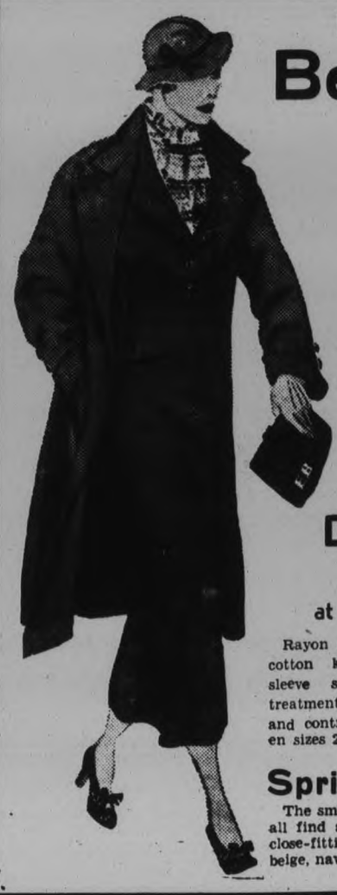

If You Buy at the C.D.S. You'll
Be Well Suited
Wide Selections Pleasingly Priced
From 12.95 to $25
A comprehensive display for the most discriminating chooser. Windblown, Trotteur, swagger, reefer and tailored styles, in a wide variety of wool tweeds. Two and three-piece outfits. In greys, blues, fawns, browns and navy. Sizes 14 to 20. Price groups 12.95, 14.95, 16.50, 19.75, $25

Spring Coats
Popularly Low Priced!
Wool crepes, homespuns and fancy tweeds. Some belted, others plain. Smart sleeve treatments. Colors: fawn, grey, green and brown. Sizes 14 to 40. Each 10.95

Dress Clearance!
Two Groups Specially Priced!
at 1.95
Rayon and silk crepes and cotton knits. Mostly long sleeve styles. Many style treatments of bows, buttons and contrasting trims. Broken sizes 20 to 44 in lot.
at 2.95
Real silk or rayon crepes in plain, rough and sheer weaves. Long sleeves, bow and collar trims of white or contrasting colors. Sizes 14 to 42. Colors: wine, navy, green, brown and black.

Spring Millinery 3.95 to $5
The smart young miss, the stylish young and older woman will all find a Hat that is definitely "hers" at the C.D.S. Sailors, close-fitting and fascinating brimmed models. Colors: grey, beige, navy, brown and black. Sizes 21½ to 23½. Each 3.95 to $5
—2nd Floor, C.D.S.

CANDY SPECIALS
Delicious Chocolate Gingers, special, lb. 29c
Coated Peanuts, special, lb. 19c
Toasted Marshmallows, lb. 19c
Milk Chocolate Wafers, special, lb. 19c
Fresh Salted Peanuts, special, lb. 10c
—Main Floor, C.D.S.

NOTION SPECIALS
Cheese cloth, 3-yard pkg., special 10c
Absorbent Cotton, special, pkg. 10c
Children's Berets, assorted colors, special, each ..10c
—Main Floor, C.D.S.

EXTRA VALUE! Step-in Elastic
Girdles
Each 69c
Light weight Step-in Elastic Girdles of medium depth. Peach shade. Medium and large sizes only. A real special offer, each 69c
—2nd Floor, C.D.S.

Women's Rayon
Bloomers and Panties
Pair 49c
It's time to renew your supply of lingerie for Spring. Neat fitting Bloomers and Panties, lace trimmed or tailored. Pastel shades. Pair 49c
—2nd Floor, C.D.S.

INFANTS' Silk Crepe-de-Chine
Bonnets
Each 25c
Remarkable value! Lined or unlined Bonnets with dainty shirring, picot and hemstitched edging and lace trimmings. Pink and white only. Sizes 12 to 14. Special, each 25c
—2nd Floor, C.D.S.

INFANTS' Dressy Little
Coats
Each 1.95
A group of samples, all made of celanese with cotton linings. Colors: pink, blue and white. Sizes 1 to 3 years. Each 1.95
—2nd Floor, C.D.S.

Celanese
Rough Crepe
Yard 79c
The newest Spring shades in brown, pink, green, blue, lighter-than-navy, also black. 38 inches wide. A lovely quality. Yard 79c

Lady Galt
Spreads
Something new in smart looking Bedspreads, Made of cotton and woven in many attractive designs and colors. See them. Size 80 x 100 inches. Each ..... 2.29 to 6.50

Patchwork
Quilts
Printed in a variety of colorful designs. Well filled and neatly quilted. Pink, blue and green. Size 72 x 78 inches. Each..... 2.95

Opening Hour Special
9 UNTIL 10 A.M. ONLY
Terry Towels
Of good absorbent quality. Size 15 x 33 inches.
Each 10c
—Main Floor, C.D.S.

A Low Price to Pay for Good
Blucher Cut Oxfords
Pair 1.98

Made of side leather, in an attractive shape that most men like. Sturdy leather soles and half rubber heels. All are well lined and good fitting and will give excellent service. Sizes 6 to 11, including ½ sizes. Pair 1.98

Men's Leather Work Boots
Full grained Leather Boots with choice of leather sole, with rubber heel and soft toecap, or panco sole, with rubber heel and hard toecap. Sizes 6 to 11. Pair 2.19

Stylish Spring Shoes

At Only 1.98
New patterns are arriving daily in this fast selling group. Black and brown Ties in various styles, black Straps, Opera Pumps, Gore Pumps and Oxfords. Sizes 4 to 8. Pair 1.98

EATON'S Specified Wedge-Support Shoes
Pair 4.75

Note the illustration for the fine features in this smart Shoe. Several styles. Recommended by experts for good foot comfort. Pair 4.75
—Main Floor, C.D.S.

Real Silk Hose
Chiffon and Semi-Service Weights
Special, Pair
59c

"Substandards" and first quality Stockings in the lot. Lovely shades to choose from, including charcoal, clearsan, spicebrown, browntaupe, gunmetal, moonbeige. Sizes 8½ to 10½. Special, pair 59c

Smart Organdy
Blouses
1.95
A smart essential to your Spring costume. Tailored styles with short puff sleeves and Peter Pan collars of dotted voile. Sizes 14 to 20. Each 1.95

Real Leather
Handbags
1.79
Smooth and rough grained calf and imitation snakeskin leathers. Pouch and envelope styles. Neatly fitted interiors. Moderately priced at, each 1.79

Special! Smart
Fabric Gloves
Pair 49c
A low price to pay for Simplex quality Chamo-Suede (Fabric) Gloves. Pull-on style, 4-button length. Grey, brown, arab and black. Sizes 6 to 8. Special, pair 49c

Women's Capeskin
Gloves
Pair 1.09
Attractive Capeskin (Sheepskin) Gloves in tailored pull-on styles, 4-button length. Colors: grey, brown and black. Sizes 6 to 8. A typical C.D.S. value at, pair 1.09
—Main Floor, C.D.S.

Crisp New
Neckwear
Each 1.00
One of these smart styles will completely change the monotony of an old dress. It's smart to have several sets for greater variation. These are of organdy and cotton pique.
—Main Floor, C.D.S.

Big Repeat Offer!
TWO-PANT SUITS
Each $17.50

MEN! Here is a typical C.D.S. Clothing Sale! Dozens of smart Suits at an attractive price! You'll agree, when you see them, that they are outstanding in style, quality and value—in fact, remarkable at such a low price as 17.50. Blues, greys, browns and other colors in the leading patterns. Models for men and young men—models for men who are hard to fit.

Men! See These Smart
New Spring Coats
Moderately Priced at 12.75
Men's and young mens' models in slip-on, fitted, and guard styles. Made of fin quality tweeds in greys and browns. Sizes 36 to 44. Buy one Saturday and be smartly coated for Spring. Each 12.75
—Main Floor, C.D.S.

Motorists!
Fine Weather Ahead
Prepare!

Hercules 4-Ply Tires
Built to give 15,000 miles or more service. 12 months' guarantee.
29 x 4.40. Each 4.65
29 x 4.50. Each 4.80
30 x 4.50. Each 5.15
28 x 4.75. Each 5.60
29 x 4.75. Each 5.80
29 x 5.00. Each 5.95
28 x 5.25. Each 6.85
30 x 5.25. Each 7.35

Hercules Inner Tubes
Full moulded of red rubber. Priced according to size, from .....79c to 1.65
—Basement, C.D.S.

Paint Up and Clean Up
For Spring
Teco House Paint
For inside or outside use. Colors: oak brown, ivory, cream, inside white, outside white, flat white, light buff, shutter green, apple green, French grey, leather brown, dark buff, azure blue, leather brown, and four colors in Floor Paint.
Quart 85c
½ Gallon 1.65
Gallon 3.15

Muresco
For wall and ceiling decoration. In white and fifteen colors..... 5 lbs. 65c
—Basement, C.D.S.

3-Piece Chesterfield Suite
Of fine construction throughout, with deep curving arms, tailored backs, full web construction, walnut show-wood on arms and drop carvings, graceful ball feet, and Marshall spring-filled reversible cushions. Very comfortable Suites and well worth $119
—2nd Floor, C.D.S.

THE CANADIAN DEPARTMENT STORES LIMITED

GLASGOW RANGERS RETAIN SCOTTISH LEAGUE TITLE

PROBABILITIES.
Moderate winds; fair and mild to-day and Sunday.

The Peterborough Examiner

HOME EDITION

VOL. LXXII., No. 82 | PETERBOROUGH, ONTARIO, CANADA, SATURDAY, APRIL 7, 1934 | PRICE THREE CENTS

BODY OF LOST FLIER BELIEVED FOUND

RANGERS HOLD TITLE HONORS SCOTTISH LOOP

2-1 Victory Over Aberdeen Clinches League Championship for Glasgow.

GAMES POSTPONED.

Arsenal Cinches English Loop Honors With 3-1 Win Over Huddersfield Town.

GLASGOW, April 7. — (C. P. Cable.)—Glasgow Rangers captured the championship of the Scottish Football League for the second season in succession when they defeated Aberdeen at Ibrox Park, 2-1.

The season has only three weeks to go with next Saturday as off-day, and the Rangers to-day gained a five-point advantage over Motherwell who were being held to a 2-2 tie by Third Lanark. The champions' lead therefore, cannot be overcome.

The weather was bad for most of the fixtures and that at Cowdenbeath, where St. Mirren, cup finalists, were to have been visitors was called off when a snowstorm came.

Third Lanark's fine victory over the Fir Parkers put them just about out of danger of relegation to the second division. Cowdenbeath is well at the bottom with Airdrieonians next in line, now four points below Third Lanark.

Dunfermline, leading the second division, was held to a scoreless draw at King's Park but nevertheless holds a single point lead over Arbroath, who beat Edinburgh City 3-0. Arbroath dislodged Stenhousemuir for second position.

CINCHES ENGLISH LEAGUE.

LONDON, April 7.—(C.P. Cable.)—Arsenal pretty well cinched the championship of the English Football League to-day when they trounced the runenrs-up, Huddersfield Town, by 3-1 in a great match at Highbury.

The result left the Gunners with a four-point advantage over Huddersfield, with only four weeks to go.

Tottenham Hotspurs, in third place, also fell back, taking a 4-3 defeat at Derby County.

Sheffield United were beaten 3-1 at Blackburn to go deeper in the cellar, but Chelsea, who have been

(Continued on Page Five.)

FIND TOURIST DEAD IN AUTO

Man Believed From Detroit Takes Life by Fumes From Exhaust Near St. Thomas.

LEAVES NOTE TO MOTHER.

ST. THOMAS, Ont., April 7.—(CP). The body of a man tentatively identified as R. L. Taylor, Detroit, and believed to have relatives in Brantford, was found dead in his motor car on a sideroad east of Aylmer to-day.

The body was slumped over the steering wheel, a rubber hose reaching from the motor exhaust to the man's mouth. Two short notes found on his person were the only clues found by police. one note said:

"Dearest mother: I am sorry I must leave you but I cannot stand it any longer. My nerves are driving me crazy and life holds nothing for me. Have tried to stick it out for your sake. Lord knows I've tried and I hope He will forgive me. Please do not spend too much on my funeral. You, Bruce and Lorna, all have been good to me here on earth and I appreciate that more than a lot of flowers. Goodbye mother, I love you dearly. Harvey."

Note to Brother, Sister

The other note, addressed apparently to his brother and sister said: "Dearest Bruce and Lorna: Please be good to mother and try to give her all the things I would have liked to have given her. Goodbye dears, I love you both. Harvey."

A postcript on the note said: "I was on my way to Brantford to have a last look at the old town and pass out on home soil but it is too hard. I cannot go there."

Taylor, circulation agent for The Detroit News, apparently was on his way to visit relatives at (23) Abigail Street, Brantford. He crossed the border at Windsor, yesterday.

Police are holding the body pending investigation.

Arrested After 24 Years' Freedom

JAMES FAHEY OR FRANK GRIGWARE AND WIFE

Fahey after 24 years of freedom has been arrested for escaping from Leanvenworth penitentiary in Omaha, Neb. along with several other prisoners. All of which were recaptured, but Frank Grigware who made his way ofter many adventures finally to Jasper Alberta where he settled down and married and became a respectable citizen of the community.

HOBBY SHOW IS THROWN OPEN TO THE PUBLIC

Whole Show is Entirely Work of Boys Nineteen and Under.

MAYOR OPENS SHOW.

Every Department is Well Filled With High Class Work.

Indicating clearly that the modern youngster is as handy with his hands and quite as industrious as his pioneer grandfather is said to have been, another outstanding Peterborough Boys' Hobby Show was officially opened to the public by His Worship Mayor Denne at the Y.M.C.A. last night. Hundreds of parents and other interesetd grown-ups inspected the large and diversified presentation representing the handicraft of young Peterborough in many different fields.

Located principally in the spacious dining room of the building, the exhibits are all well displayed, much care having been taken in the mounting and grouping of the various departments. Almost everything in which the normal, healthy boy is interested and has the skill to make or collect is included in the show. The general high standard of the workmanship demonstrated in the many departments is the keynote impression to be gained. And even in cases where the indication of skill is lacking, a redeeming conscientiousness and industry is apparent.

It is to be remembered by visitors to the show that it is entirely the work of boys nineteen years of age and under. Many of the outstanding pieces of craftsmanship are, in fact, by boys closer to ten than nineteen years. The show has been planned by the boys and is being conducted by the boys under the guidance of James McClenaghan, boys' secretary of the "Y," William Herd, as president, heads the youthful executive in charge.

Mayor Denne.

In declaring the show open, Mayor Denne tendered sincere congratulations to the boys on their excellent products and their industry. "It should be an inspiration to the other boys in this city," he said, stressing the importance of making profitable use of leisure time. Boys can make no better use of their spare time than by

(Continued on Page Eight.)

Giuseppe Verdi was the greatest Italian composer of the nineteenth century.

A Good Deed

FORT ERIE, Ont., April 7.—The heart of a widow, who on a small pittance has been struggling all winter to keep her horses in food, and at times going without herself so they would be brought through the hard winter and earn for herself and a son who has been working out, a meagre living hauling garbage when nearby beachs open, was made bright today.

Reading of the plight of the animals an unidentified Niagara Falls Ontario woman today sent a substantial check to purchase fodder for them until spring.

BARROW FREES ABDUCTED CHIEF

Phantom Desperado of Southwest Again Disappears After Murdering Officer.

STATE LINES GUARDED.

FORT SCOTT, Kas., April 7 (AP) —Clyde Barrow, phantom desperado of the south-west, fled before a growing army of police to-day after releasing a kidnapped police chief whose companion he had murdered.

Scores of officers went into action along the Kansas-Missouri border after the desperado and his two companions released Percy Boyd, Commerce, Okla., chief of police, early to-day. They had held him prisoner for more than 14 hours.

They abducted him near Commerce yesterday after Barrow had shot and killed Cal Campbell, 63, Miami, Okla., constable. Boyd and Campbell had sought to investigate actions of two men and a woman whose motor car was mired in a mudhole. Barrow shot the constable with a machine gun. The trio then forced Boyd into their car and sped away.

Boyd, who suffered a scalp wound, said he was positive as to the identification of Barrow and Bonnie Parker, the desperado's cigar smoking companion. He expressed the belief the other member of the trio, a tall, sandy-haired man, was Raymond Hamilton, alleged associate of Barrow.

5 DIE IN VILLAGE FIRE.

WARSAW, April 7 (CP). — A wind-driven fire destroyed the East Galician village of Denysow with a loss of five lives, it was reported here to-day.

Many persons were seriously injured and 168 farm homes were burned.

Damage is estimated at approximately $600,000.

PRAIRIE WINTER TAKES 16 LIVES WORST IN YEARS

Besides Cold Victims, 2 Score Others Perished in Street Accidents, Fires.

STORMS HIT FLEETS.

Tricky 'In-between" Season of North Causes Fliers, Prospectors Many Hardships.

(By Sam G. Ross—C.P. Staff Writer).

WINNIPEG, April 7 (C.P.). — Springtime came to Western Canada to-day as the region from the wind-swept Great Lakes to the snow-capped Rocky Mountains placed its death toll in winter blizzards and cold at 16, the most disastrous for many a year.

Two-score others died in accidents on ice-coated streets and in fires. Storms played havoc with fishing fleets on the Pacific coast and the tricky "inbetween" season of the northland caused prospectors and aviators many a hardship.

The "in-between" season — the period between autumn and winter and winter and spring, when neither wheels nor skiis can be used on planes and land travel is treacherous—was advancing on the northland, but on the prairies farmers were beginning to seed.

North-Western Ontario, Manitoba, Saskatchewan, Alberta and British Columbia contributed to winter's life-snatching, while heroism was written into the records.

Rescues of injured persons were effected and ill prospectors and

(Continued on Page Five.)

MACHINE GUNS GUARD CITY HALL AT MINNEAPOLIS

Fear Bomb Plot After Friday's Attack by Mob of 6,000 Unemployed.

20 HURT, 30 ARRESTED.

Council Votes to Recommend Crowds Demands for Increased Relief.

MINNEAPOLIS, April 7 (AP) — Police machine gunners, fearing a bomb plot, stood guard to-day at City Hall, which was stormed yesterday by a raging mob of 6,000 unemployed and sympathizers.

Riot guards had watched all night, warned by Chief Michael Johannes that he had received a tip that "25 men armed with revolvers are coming up here," and that the City Hall might be bombed.

The City Council voted to recommend the demands of the rioting mob, including continuance of the civil works administration and increased relief allowance.

Policemen, supported by masked machine guns, which they did not call into use, beat back the rioters with clubs and gas bombs, but not before a dozen of the officers were injured. The mob, hurling paving blocks, coal, bottles and scrap iron, even picked up unexploded gas bombs and tossed them back at the police.

About 20 persons were injured in all. Thirty were arrested, including 23 members of a committee

(Continued on Page Five.)

Captain Convicted Stealing Own Ship

HALIFAX, April 7 (C.P.).—Convicted of stealing his own vessel after seizure, Captain Ross Mason lay in the county jail to-day, but he objected to being an enforced landlubber, and his counsel was continuing efforts to free him.

The 33-year-old master of the Lunenburg rum-runner Kromhout was found guilty last night by a Supreme Court jury on three charges: Theft of the vessel, theft of the cargo, and obstructing police officers.

The verdict, climaxing the four-day trial before Mr. Justice John Doull, was followed by a motion in arrest of judgment from W. Vitt Potter, Mason's counsel, on the ground that the indictment indicated no offence. Disposition of the motion was still uncertain to-day. Ordinarily sentence won't be passed at conclusion of the criminal sittings early this week.

Times Pick Up For Dan Cupid

OTTAWA, April 7.—(C.P.)—Whether its a sign the depression is over or due to a growing conviction two can live as cheaply as one, Canadians are going in for marriage in increasing numbers. During the past six months Dan Cupid has been making many more sales than he did in the same period a year ago.

The Dominion Bureau of Statistics reports 15,306 marriages for the six months ending February 28 in cities and towns of more than 10,000 population, an increase of 777 over the corresponding period in the preceding year. Marriages had been increasing in the years preceding 1929 and in that year reached the peak of 77,288, but fell to 71,657 in 1930; 66,591 in 1931 and 62,331 in 1932. Figures for 1933 are not complete but an increase is indicated.

2 BOYS DROWN, ONE IN ATTEMPT TO SAVE CHUM

Lad Ten, Plunges Through Hole in Sturgeon River Ice.

FRIEND TO RESCUE.

Both Disappear — One Victim's Body Recovered Some Hours Later.

STURGEON FALLS Ont., April 7 (C.P.). — Two Sturgeon Falls boys lost their lives in the icy waters of the Sturgeon River, one of them in a courageous effort to save his chum. While playing on the ice, Randolph Cusson 13, and Claude Aubrey, 10, yesterday plunged to their deaths through a hole as they were homeward bound.

Randolph was the son of Aime Cusson, former Sturgeon Falls Police Chief, and Claude was the son of Stan Aubrey. They spent the afternoon playing on the farm of James Leaches. On their way home across the river with other companions, the boys continued their fun until young Cusson fell through a small hole in the ice.

Aubrey went to his chum's rescue in the icy waters, but both boys disappeared. Aubrey's body was recovered after hours of search by Sturgeon Falls residents, but young Cusson's body is still being sought.

Three members of the Cusson family have lost their lives through drowning. A few years ago a 12-year-old son of Stan Aubrey was drowned in the Ottawa River. Eight years ago Mr. Aubrey's brother was drowned in Lake Nipissing.

MAN LOSES ARM AT SAWING BEE

Amos Althouse of Belmont Township Meets With Painful Injury.

TAKEN TO HOSPITAL.

HAVELOCK, April 7. (Examiner Correspondence).—Amos Althouse, Jr. 45, of Belmont Township, had his left arm completely severed half way between the elbow and wrist last evening while cutting pole wood on the farm of Fred Varty on Cordova Road nine miles east of Havelock.

The accident occurred at 5.45 p.m. as Althouse reached into the machine to remove a stick of wood. Although the motor of the machine had just been stopped the saw was still revolving at high speed when the unfortunate man's smock caught in the saw.

The injured man was admitted to Nicholls Hospital at Peterborough under the care of Dr. A. G. Howson at 9.45 p.m. This morning he was stated to be doing as well as could be expected.

FATAL BIRD'S NEST.

CHICAGO, April 7 (C.P.) —After Mrs. Fannie Grossman 52, had been found dead from gas, police concluded that a bird's nest being built in a flue had caused the fumes to back up into a bathroom with fatal results.

MAN'S REMAINS WASHED ASHORE NEAR HAMILTON

May Prove to be Jack Nicholls or Bert Ashley, Missing Since Last Fall.

FEARED CRASH VICTIMS.

Rope Around Neck and Head Wound Thought Accounted for in Struggle at Crack-up.

HAMILTON, Ont., April 7. —(CP)—Possibility the body of a man washed ashore at Cherry Beach, five miles east of Hamilton, today may prove to be that of either Jack Nicholls or Bert Ashley, Toronto airmen, was seen by police here.

Nicholls and Ashley took off from the Toronto Bay for Fort Erie last fall and have not been seen since.

The body of the man found today bore a rope around the neck while the scalp was cut deeply. The body was in an advanced stage of decomposition and apparently had been in the water for some months.

Working on the theory the man might be one of the missing Toronto aviators, police say the head wound could be accounted for when their plane crashed and the cord might have become wrapped around the neck in a struggle to gain freedom from the wreckage.

It was impossible to estimate the age of the man and a truss is the only clue police have to work on at this time.

POLICE WOUND FLEEING YOUTH

Shot Down in Alley After Wild Early Morning Chase on Montreal Streets.

STOLEN SAFE IN CAR.

MONTREAL, April 7 (CP) — A bullet from a police revolver lodged in his neck, 19-year-old Maurice Maislin was in a serious condition in hospital to-day after an early morning dash through city streets pursued by a police patrol car. Doctors said Maislin had only a slight chance of recovery.

A police cruiser challenged an automobile on the Upper Lachine Road near the railway yards shortly after dawn. The car turned and sped away at high speed. Sergeant-Detective A. Sylvestre fired three shots but failed to halt it.

In Westmount, the car suddenly pulled to the curb and Maislin, the driver, jumped out and ran down a lane. Sylvestre shouted to him to stop, and when he failed to obey, sent a revolver bullet down the lane after him. Maislin dropped to the ground with a bullet in the back of his neck.

Police took Maislin to hospital and then examined the car he had abandoned. They reported they found a stolen iron safe in the car. The safe is believed to have been stolen from a chain grocery store in the west end. If Maislin recovers from his wound, a charge of theft will be laid against him, detectives said.

Army May Reinstate Sweepstake Winner

LONDON, April 7 (C.P. Cable).—Suspended because he bought a sweepstakes ticket which netted him $3,400 on the Grand National, Albert Davis of Swinton may be reinstated by the Salvation Army. Headquarters said to-day they would reinstate him "if he shows true repentance."

It was explained the Army's position on sweepstakes was laid down very definitely by the late William Booth, the founder, who forbade any member of the Salvation Army having any association with betting, horse-racing and lotteries. "The Army still holds firmly to these rules," it was said, "but nobody is more ready to forgive and reinstate when regret for the lapse and true repentance is shown."

What the attitude of Davis is towards re-entering the Army is not revealed.

English Peer Dies

SIR ROBERT PEEL

Husband of Beatrice Lillie, famous Canadian actress, Sir Robert Peel, great-grandson of the famous English prime minister, died in London on the eve of his 36th birthday. A son, also Robert Peel, succeeds to the title of the baronetcy which was found in 1800.

SPY AT VIMY COST CANADIANS SCORES OF LIVES

Joined as Texas Recruit, Proved Good Soldier, Became Sergeant.

Left 5 Days Before Drive.

Attack Great Victory Despite German Knowledge of Every Plan and Move.

MONTREAL, April 7 (C.P.). — Seventeen years after the battle, it was disclosed here to-day that the Canadian capture of Vimy Ridge, in April, 1917, an engagement that stands out in the Dominion's military annals, was made more difficult by the successful efforts of a German spy to secure and pass along to his superiors details of the plans of Canadian headquarters.

Col. Wilfrid Bovey, in those days attached to the staff of the late General Sir Arthur Currie, Commander-in-Chief of the Canadian Corps in France, and now director of the department of extra-mural relations, McGill University, revealed this bit of history in a public address last night.

The spy joined the Canadian forces with a tale that he was from Texas. His story sounded convincing and the man proved to be a good soldier. He won his Sergeant's stripes and was in a position to pick up considerable information. Subsequent events showed he had obtained information, however, to which no ordinary sergeant could have had access.

Sergeant Disappears.

Five days before the important engagement at Vimy Ridge the man disappeared. There had been no trace of him since that Col. Bovey knew about, but in captured German trenches was found a manuscript account of an interview he had given German officers. Its details was extraordinarily correct, Col. Bovey said, the Germans knowing when and where the Canadian attack would be made, the route the Canadian tanks would take, and many other features of the Corps' plans.

While the immediate result was not affected, Col. Bovey said, the task was harder than had been expected, the Germans being prepared to put up a good defence. The spy's work "cost us a great many casualties."

Your Evening Smile

QUITE CONVINCING

A man stood on a bridge contemplating suicide when he was approached by a genial stranger, who sad, "Wait Before committing this rash act, talk it over with me for fifteen minutes."

Whereupon the two walked over to a bench, and conversed for fifteen minutes. After which, arm in arm, they walked to the bridge and jumped over together.

THE WAY AROUND

CHICAGO, April 7. (CP).—Illinois has a law against liquor sellers using the word 'bar'. So the latest competitor in the night club field put up a sign "cabaret"—with the three center letters enlarged.

NORWAY SLIDE FLOODS VILLAGE KILLING FORTY

Three Tidal Waves Pour in on Hamlet as Mountainside Crashes.

30 HOMES RAZED.

One Wall of Water Sweeps Inland 700 Yards Crushing Everything.

AALEESUND, Norway, April 7. — (C. P. via Havas)—Forty persons were killed today and many injured when a rocky mountainside crashed into a fjord (bay) and caused three tidal waves which flooded part of this city and the nearby village of Tafjord.

The forty persons perished at Tafjord alone when the giant rock formation hurtled seaward together with their homes standing on the rocky bluff overlooking the picturesque fjord.

Thirty houses were completely razed. Canoes and automobiles were carried hundreds of feet inland by the force of the waves.

Debris of every kind from houses and ships was strewn about the shore of Tafjord.

An entire family of nine persons was wiped out.

As the waves crashed against the shore line the rockslide began, huge boulders hurtled seaward.

One wave swept over an area 700 yards wide and carried away everything in its path.

Authorities immediately launched relief activities. Still meagre advices from the affected places described the damage as catastrophic.

FALLS ASLEEP DRIVER KILLED

Stratford Victim Found Dead Under Car in Ditch, by Passing Friend.

INQUEST ORDERED.

STRATFORD, Ont., April 7 (CP) —Believed to have fallen asleep at the wheel when driving alone on No. 7 highway about a mile east of Prospect Hill, early this morning, Frederick C. Cheer, 25, young Stratford resident, met death when the car crashed into the ditch.

The young man had been attending a school of instruction in electricity in London for the past week and was returning to his home in the city when death overtook him.

J. W. Hart, a close friend of the victim, happened to be driving along the highway presumably shortly after the crash occurred. He noticed a light in the ditch and stopped to investigate and found his friend pinned under the car which had toppled over on its side.

It appeared as if the sudden impact had thrown the driver out the left door and the car had toppled over on top of him, pinning him to the soft ground. Death may have been caused by smothering in the soft ground with the weight of the car on top of him.

The body was removed to St. Mary's and has not yet been released for burial.

An inquest into the fatality was ordered by Coroner Dr. T. J. McInnis of St. Mary's, and it opened this morning.

A COSTLY HAM.

TUSCOLA, Ill., April 7 (C.P.). — Silas Bible pleaded guilty to stealing a picnic ham. He was fined $25 and costs.

In addition, he spent six months in jail awaiting a hearing.

Suspected Killer Found in Hospital

THOUGHT WRITER OF 1930 LETTER IN SKULL CASE

Note to Police Claimed Man Now in Hamilton Slew Kitchener Girl.

USED DRUG OVERDOSE.

Epistle Was One of Several Threatening Numerous Officials—Missing Woman Unknown.

KITCHENER, Ont., April 7 (C.P.). — Police to-day planned to visit the Ontario Hospital for the Insane at Hamilton and question Jacob Ginrovich, a patient there, regarding a letter he wrote in 1930 saying he had killed a Kitchener girl and buried her body. Their visit was prompted by discovery on Thursday of a skeleton of what physicians said was a 25-year-old woman.

Ginrovich's letter was written from Montreal in September, 1930, and was thought at that time to be a ruse to avoid deportation to his native Austria, where he was believed to have served in the army during the Great War.

The skeleton was found by children playing in a sand-pit, who dislodged it from a shallow grave while playing and sent it rolling down an embankment. In his letter, Ginrovich, said to have been a narcotic addict, said he had killed the girl by giving her an overdose of a drug.

Ginrovich previously had been arrested for sending anonymous, threatening letters to numerous officials, including a member of the Dominion Government.

Discovery of the skeleton placed police momentarily in a quandary, as they had no record of any women being missing in this city.

2 SCHOLARSHIPS GIVEN AT QUEENS

Dr. Kenneth Roberts of Actinolite Graduate of '32 is Recipient of One.

YEARS WORK ABROAD.

KINGSTON, April 7.—Dr. Ronald C. Burr of Bloomfield, Prince Edward County, and Dr. Kenneth Roberts of Actinolite, in the Hastings-Peterborough electoral district, have been selected as recipients of the Hoffman Scholarships, according to an announcement made last night. Dr. Burr and Dr. Roberts graduated from the medical school at Kingston in 1932, and are now associated with the Kingston General Hospital and the Toronto General Hospital, respectively. Dr. Roberts has been also taking work at the Banting Institute. The scholarships, which are awarded each year under the auspices of the Faculty of Medicine at Queen's University, permit their holders one year of postgraduate work, usually taken in the United States or abroad.

$15,000 DEMANDED

CLEVELAN.—An extortion plot against Mayor Harry L. Davis, threatening him with death and demanding $15,000 was disclosed by police to-day. Although the mayor said he regarded the threatening letter he received the work of a crank, officers set a trap for the extortionist, but it failed when the writer did not appear.

Talmud is the name given to the comprehensive compilation of laws and ceremonial regulations pertaining to rabbinical Judaism together with the elaborate discussion of those laws and regulations.

Nudist Technique

CHICAGO, April 7.—(CP)—In the spring a nudist's fancy near Valparaiso, Ind.—a decision has been reached to go about the disrobing gradually, wearing shorts and brassieres at first and then discarding these as the farmers in the vicinity become used to the idea.

SENATE BREWS FRESH TAXES

Bill Starts at 258 Million in U. S. House and is Likely to Hit $480,000,000 Mark.

BEFORE PASSING.

WASHINGTON, April 7.—(AP)—The senate brewed new headaches for United States taxpayers today.

The tax bill, which was a $258,000,000 measure as it came from the House of Representatives already is up to a proposed $330,000,000 in the senate, with a strong likelihood it will reach $480,000,000 before it is passed.

An amendment by Senator James Couzens Canadian-born Republican of Michigan that would add an estimated $55,000,000, and one by Senator Robert Laxollette (R.-Wis.) that would be good for perhaps $95,000,000 more, were given the approval today of Senator Pat Harrison (D.-Miss.) who is in charge of the legislation.

The bill as received from the house was boosted to $330,000,000 in the senate finance committee before reaching the Senate floor.

Senator Couzens' proposal is for a 10 percent super-levy, to be effective for one year only. The 10 per cent. would be figured on the tax itself, a person whose tax came to $100, for example, adding 10 per cent of that and paying $110.

New Books at the Public Library

Early Life of Wm. Wordsworth (Legouis); Vol. 12 Encyl. of Social Sciences (Smithers); Case is Altered (Smithers); Man From Up There (Lincoln); Windblow Mystery (Gellibrand); Under the Shadow (Llewellin); Toledo Dagger, (Brennan); High Speed (Stagg); Sons of Seven (Dignam); Lands of Pretence (Warner); Princes of the Night (Kessel); Snake Medicine (Hogson); Nothing Ever Happens (Lincoln); Luck of Luce (Dean); Cypress Chart (Cumberland); Emerald Way (DeMolder); Wolf-Cub (DeWitte); Bobcat (Hope); Nine-pointed Star (Sykes) Daughter of Venice DeWitte; Grocery Business Organization and Accounts (Beeching); Park Garden (Eberhardt); Sarah Bernhardt Too True to Be Good (Shaw); Water on the Brain (Mackenzie); Shadow on the Earth (Dudley); State vs. Elinor Norton (Reinhardt); Masterful Monk (Dudely); McKee of Centre Street (Reilly); Mother (Buck); Winding Stair (Yeats); Science and the Modern world (Whitehead); Samuel Pepys (Bryant); Man of the Renaissane (Roeder); Charles Dickens (Leacock); Trent's Last Case (Bentley); High Walpole (Steen); Magic for Everybody (Leeming); Violin—its famous makers and players (Stoeving); Armature Winding and Motor Repair (Braymer); Alternating Current, Armature winding (Croft); Century of Progress (Beard); Action and Passion (Wren); Senator Marlow's daughter (Keyes) Five fatal days; (Woodford); Gipsy Waggon (Kaye-Smith); Peter Abelard (Waddell); Death In Darkness (Barry); What We Like in Prose (Phelps); Cloister and the Hearth (Reade); Sky Pilot (Connor); Renfrew's Long Trail (Erskine); Gowk Storm (Morrison); House With the Green Shutters (Douglas); Mirabeau (Jouvenal); Looking Backward (Bellamy); Recreational Games (Herbert); Jenny Lind (Wagenknecht); Long Quest (Parmenter); Epic of Captain Scott Lindsay); Trafalgar (Fremantle); Massacre of Glencoe (Buchan); Best Short Stories American and English, (O'Brien); Uncle Tom's Cabin (Stowe); Canada Doctor (Perry & Pell); Broad Arrow (Raine); Stolen March (Yates); Applus and Virginia (Trevelyan); South Sea Bubble (Erleigh); Trusty Knaves Rhodes); Visitors to Hugo (Rosman); Jenny Newstead (Lowndes); Spanish Armada (Rea); Manual of woodworking (Wheeler); Woodworking (Wheeler); Yellow Briar (Slater); Scarlet Letter Hawthorne); I Like Diving. (Eade); Prosperity Street (Brooke); Roadmender (Fairless); Hidden Clues (Deane).

Juvenile Books

Camp Conqueror Bennett); Fat Town and Little Town (Leonard); Hiawatha Primer (Holbrook); Aleck and His Friends (Dearborn); Gordon and His Friends (Bryant); Silver Chief (O'Brien); Young People's Story of Architecture (Butterfield); Katrinka Grows Up (Haskell); Action Primer (Baker); Yellow Fairy Book (Lang); Wags and Woofie (Aldredge); Invicible Louisa (Meigs); Dick Byrd—Air Explorer (Green); Green Fairy Book (Lang); Indian Fairy Tales (Jacobs); Ringtail (G. Fall & Crew); Winged Girl of Knossos (Berry); Martin Johnson, Lionhunter (Green); Bozo, the Woodchuck (Brown & Butterfield); Ekorn (Lie); Big Tree of Bumlahy (Colum); Tom Tiddler's Ground (DelaMare); Fairy Book (Rackham); Java Ho (Fabricius); Lippincott's Primer (Lewis); Floating Island (Parrish); Norwegian Farm (Hamsun).

Mount Julian

Mrs. Ottis Northey was called to her parents' home in Deer Bay last week by the illness of her mother, Mrs. Wilson Lytle.

Messrs. Norman Wilson and Roy Brown of Apsley were Sunday visitors of Mr. and Mrs. Samuel Wilson.

Mr. Roy Tranter is spending the holiday at his home in Peterborough.

Miss Patricia Thompson of Peterborough is spending the holiday with relatives at Mount Julian.

Mrs. Ben Coones of Apsley visited with her brother and sister-in-law, Mr and Mrs. Sam Wilson on Thursday.

Miss Florence Tedford is spending the holiday week with her parents in Warsaw.

Mr. Gordon Reid has bought the Matthew's property here.

Mr. James Lang and Mrs. William Thompson were called to Otonabee last week by the death of their sister-in-law, Mrs. John Lang.

Mrs. Bruce Reid and daughter, Katherine are spending a few days in Belleville, where they are visiting the former's sister-in-law, Mrs. Mallory.

Mrs. Duncan Brown of Apsley spent Friday visiting her brother, Samuel Wilson.

SPECIAL SESSION

WINNIPEG.—A special session of the Manitoba legislature in June to deal with control legislation was in prospect to-day. Premier John Bracken is scheduled to be in Ottawa next week with other western premiers to consult the Dominion Government with regard to unemployment relief financing.

By restoring the 5 per cent cut made in 1931 Scottish mine owners have increased the pay of more than 15,000 surface workers.

Three Parties Next Federal Election

Parliament buildings at Ottawa.

Mackenzie King, Liberal leader.

J. S. Woodsworth, head of the Co-operative Commonwealth Federation.

That a general election will be held in Canada before the end of the year is the belief of many close observers of the political scene at Ottawa. This year the election will see three major parties go the hustings with thir battle cries. The newly-formed socialistically-inclined Co-operative Commonwealth Federation is the third party added to the old parties of the Liberals and Conservatives. Few expect the C.C.F. to win the election, though their supporters claim they will be able to gain a balance of power in Canada's next parliament. Headed by J. S. Woodsworth, veteran parliamentarian, the C.C.F. is sure to wage an important struggle in the election. In Ottawa the belief is held that if business conditions improve before the election, the new party's hopes will be dashed. Otherwise, they are looked upon as a potential power.

CHILDREN'S AID INQUIRY HALTS

Doctor Tells of Being Sickened by Conditions in York County Shack.

SUSPECTS HELP USELESS.

TORONTO, April 7. (CP)—The investigation into affairs of the York County Children's Aid Society stood adjourned to-day, with the probe continuing Monday. he Society has been charged with neglect and inefficiency, and already two out of 17 families cited in evidence against the society have been mentioned.

Dr. John Courtice was on the witness stand yesterday and told of visiting the home of "Hobo Tom" Grogan. The wife and seven children lived in a shack, he said. There was no glass in the windows; old quilts covered the openings; the bedding consisted of filthy rags; and there was no water; sewage and garbage were left in a huge tub.

"They just fitted their surroundings" he said, "The place was so terribly dirty and smelly I was sick myself afterwards—and that takes a lot—Mrs. Grogan was very slow mentally; gave you the answer she thought you wanted, whether it was right or not. Her husband was bright enough to get what he wanted."

Miss Very Parsons, representing the Toronto Child Welfare Society which laid the charges, asked whether the family would have been all right if given a new home.

"They would be just the same within a week," replied Dr. Courtice. "Both parents had always been like that."

Meaford Citizen Sets Long Service Records

MEAFORD, Ont., April 7 (CP)—When it comes to long service records, John Clarke of Meaford holds undisputed championship of Grey County at least.

Now in his 88th year, Mr. Clarke served 51 years as secretary of Union School number two board; clerk of the session of Meaford Erskine United Church for 62 years and superintendent of the Sunday School for 35 years. Furthermore, he lives in the same home he was born in.

From 1898 to 1911 Mr. Clarke was government superintendent of local harbor work.

Mother Love

RALEIGH, N. C., April 7.—(CP)—Lack of understanding of the nature of mother love gave a gun squad extra work yesterday. A cat had taken possession of a chicken house and was reported to be defying all and sundry. Neighbors told police they thought it was a wildcat.

Two coppers arrived armed with shotguns, and took a look.

"They were very cute kittens," commented Patrolman H. B. Williamson.

A Shifty Cellar

POTTSVILLE, Pa., April 7. — (CP)—Elmer B. Shollenberger can't find his cellar. The bottom of it, that is. It dropped out from under him, taking a lot of stored furniture with it. Shollenberger had to prop the furnace to keep it from following. Officials believe an abandoned mine working must have caved in.

CATHOLIC YOUTH ATTACK PROBED

Hitler Suspends Three Nazi Youth Leaders After Palm Sunday Raid.

PROTESTS PILE IN.

BERLIN, April 7. (AP).—Chancellor Adolf Hitler, striding into the thick of the Nazi-Catholic affray, directed a swift investigation to-day of Nazi violence toward Catholic youths.

Intervening personally, he ordered the temporary suspension of three Berlin Nazi youth leaders who led a raid on a Palm Sunday Catholic youth meeting.

Indicating he planned to deal firmly with any others involved, he demanded complete details of the incident which brought protests from outraged Catholics.

Hitler's Voelkischerbeobachter attempted to quiet the controversy to-day, declaring that freedom of religion is assured the Catholics.

Reliable, although belated, reports of the Palm Sunday affair, said hundreds of Hitler youths beat those who offered resistance when they swooped down upon 1,500 Catholics at suburban Hennegsdorf.

The young Nazis were armed with camp knives—their regular equipment—the reports said. Police looked on as the religious meeting was broken up.

Hog Quotations In Peterborough

SATURDAY, APRIL 7, 1934

Canada Packers quote:

Bacon hogs — F.O.B., $7.00; off truck $7.15.

Selects, $1 per hog premium.

Sows 3c off bacon prices.

Dressed hogs—Head on, $12.50; headless $13.00.

Dressed hogs — Head on, $12.50; headless, $13.00.

Cream—No. 1 (on truck), 28c.

No. 1, delivered, 29c.

Special, 2c per lb premium.

Dewart Bros. quote:

Grain — Fall wheat, bushel, 75c; oats, 40c; barley, 50c; rye, 55c buckwheat, 50c; alsike, $6.00 to $8.00; peas, 85c; red clover, $5.50 to $7.50.

Trent River L.A Votes $50 To Church Board

TRENT RIVER, April 7. (Examiner Correspondence). The April meeting of the Ladies' Aid was held Wednesday afternoon at the church; owing to the holiday season there was a small attendance. Mrs. Gordon Shearer had charge of the meeting and Mrs. Thos. J. Brown acted as secretary in the place of Mrs. Harold B. Wood who was absent.

The members voted $50 to the managing board of the church to assist the finances for the first quarter. Discussion was taken up regarding plans for the afternoon tea and sale of useful and fancy articles to be held in the near future at the home of Mrs. T. J. Brown.

Marmora Advocates 8-Day Mining School

(Examiner Correspondence)

MARMORA, April 7.—An effort is being made to have an eight-day Mining School held in Marmora this spring under the direction of the Ontario Department of Mines.

The object of the school is to give those who wish to prospect for mineral some idea of the various kinds of ore to be found, how to tell the various rock formations in which ore may be found, and a general idea of the law governing the locating of mining claims on crown lands. With the renewed interest in mining in this district such a school should be very successful at this time.

FAVOR PUBLIC OWNERSHIP.

EDMONTON. — Leaders of all parties in the Alberta Legislature to-day had expressed themselves in favor of a resolution that Canada's new Central Bank should be publicly owned and operated.

W. R. Howson moved a resolution to this effect on Thursday. D. M. Duggan, Conservative Leader, said there should be some "teeth" in the resolution. Premier J. E. Brownlee and F. J. White Labor Leader from Calgary, expressed support.

HUNT 4 WOMEN AFTER FINDING INFANTS' BODIES

Bloodstains Are Discovered in Room of Deserted House at Dunbarton Dump.

BABIES THOUGHT TWINS.

Suspect Victims Buried in Snow Some Time — Tossed From Car to Rubbish Heap.

PICKERING, Ont., April 7.—(CP) — Search for four Toronto women believed to have occupied a now deserted house near Dunbarton dump held attention of Ontario Provincial Police today as they continued investigation of the finding of two infants' bodies.

Discovery of a small baby's blanket near the back door of the house last night led officers to search for the women in the belief they may know something that will clear up the case. Marks thought to have been bloodstains were noted by police in an upstairs room.

Wrapped in an old piece of oilcloth, the bodies were found yesterday by Joe Gormley, who reported he had seen a car, believed equipped with Toronto license-plates, in the vicinity of the dump.

Born Alive

An autopsy was performed on the bodies yesterday by Dr. V. E. Cartwright of Pickering, who declared the two children were born alive but did not live long. Dr. E. R. Frankish, medico-legal expert of the Ontario Attorney General's department, took the two bodies to Toronto last night for a pathological examination, but the result of his study was not known today.

"Further examination," he said "will show whether violence was used. It would appear there was no medical attention at birth."

Police believed the infants were dead for some time before they were placed in the dump and had been buried somewhere else until the snow melted. They incline to the theory the children were twins, and that they were thrown from the automobile onto the dump.

They declared they had found a baby's blanket near the back door of a nearby house, now vacant.

WARSAW UNITED

The Easter services of the Warsaw United Church were well attended, the church being beautifully decorated with Easter lilies and other flowers. Both Good Friday evening and Sunday evening splendid congregations were present. The choir rendered acceptably special music for the occasions.

At the morning service at Bethel the pastor, Rev. J. W. Wilkinson, held a reception service, when five young people were received in the church—one by certificate and four on profession of faith. A similar service was held at Zion, when the pastor received five more young people—one by certificate and four on profession of faith. Although the day was cloudy, the attendance at each service was good and the spirit manifested was splendid. At the close of each service the Sacrament of the Lord's Supper was administered.

VERIGIN FINED $24

NELSON, B.C., April 7 (CP)—Peter Verigin, leader of the Doukhobors in Canada, yesterday was fined $24 when he pleaded guilty to a charge of being intoxicated in a public place, a Nelson beer parlor.

"Sah, Betty! — You're much too big to cry. Let's get Aunt Alice to tell us why a nice little girl feels so weepy and cross all of a sudden."

"This little girl says she doesn't want to play either, Mother. I'd give her Castoria tonight. Perhaps it's constipation that's making her so listless."

"Oh Aunt Alice! — I'm just fine today! — Yes, I had my Castoria last night — and Mother says to tell you that she thinks it's simply wonderful!"

"I'm so glad you're better, Betty dear! You tell your Mother that Castoria is made especially for children just like you. And it hasn't a thing in it that would hurt your little baby brother either. — He'll love the taste of it just as much as you do. — And don't forget that it's a splendid thing to take if you feel a little sniffly cold coming on."

CASTORIA
The children's laxative from babyhood to 11 years

Fear of Middle Age

Severe Strain on the Nerves

The dread of middle age
Has ruined the health of many a woman.
To some it is a worry that brings a nervous breakdown.
This period in life has its difficulties,
But they are greatly exaggerated by the imagination.
It is the fear and worry that depletes the nervous system,
Rather than the natural change at this time of life.
By keeping the blood rich and red
And thereby supplying nutrition to the nervous system,
You need have no fear of middle age.
By using Dr. Chase's Nerve Food regularly,
Throughout this period of change,
You can usually avoid any serious trouble.
With a good supply of nerve force
To ensure the health and vigor of mind and body,
You dismiss from your mind any worry
You may have had about middle life.

EGG-O CAKE-BAKING CONTEST

WIN A PRIZE!

ENTER the EGG-O Cake-Baking contest! Win one of these valuable prizes! Prove your ability as a cook . . . and at the same time be rewarded for your skill. It costs you nothing to enter the contest. The only condition is that EGG-O Double Acting Baking Powder must be used. Simply follow the recipe, below.

LOOK AT THESE PRIZES

HERE'S THE RECIPE

FEATHER CAKE *(One Egg)*

¼ cup butter or other shortening
1 cup fine white sugar
1 egg
2 cups sifted pastry flour
2 level teaspoons Egg-O Baking Powder
¼ teaspoon salt
½-¾ cup milk
1 teaspoon flavoring

Cream the butter, gradually adding sugar and egg. Continue creaming until light and fluffy. Sift flour, baking powder and salt three times and add alternately with the milk to the first mixture. Add flavoring. Put in pan lined with wax paper. (Use a 7 x 7 pan if you have one.) Bake in moderate oven (325-350° F.) 35-45 minutes. This cake to be un-iced. All measurements level.

Read These Simple Rules

1. You must use EGG-O Double Acting Baking Powder.
2. The coupon from a can of EGG-O Baking Powder or the name of the grocer from whom the can is purchased should accompany your cake.
3. Contestants may enter only one cake.
4. You must use the above recipe.
5. Judging will be on the points of texture, lightness, flavor, etc.
6. Contestants must abide by the decision of the judges.

1st. 15-Jewel Lady's Bracelet Watch in smart, modern design.

2nd. Six Community Plate Salad or Pastry Forks.

3rd. Five-Pound Tin Vi-Tone.

4th. Supreme Aluminum Bake Sheet.

5th. Two-Pound Tin Vi-Tone.

6th. One-Pound Tin Egg-O Baking Powder.

7th. Half-Pound Tin Vi-Tone.

8th. Half-Pound Tin Egg-O Baking Powder.

IMPORTANT: Get your tin of Egg-O, today. Watch for next Egg-O advertisement announcing closing date and place where judging will be held in this community. In the meantime, bake a "Feather" cake. You will not only give the family a thrill but you will be "all set" to bake the best cake ever as your entry in the contest.

E-245

The Golden Text

Matth w 19, 14—"Suffer the little children, and forbid them not, to come unto me: for to such belongeth the kingdom of heaven."

Sabbath Message For The Shut-Ins

Written for The Examiner by the Ministers of the City.

THE TRIUMPHANT LIFE
John 16:33.
(Rev. C. V. McLean, M.A., Ph.D.)

WHEN nearing the end of His earthly ministry, Jesus asserted, "I have overcome." What an uncommon sound those words have! Too often life is saddened by a chorus, waiting, "I have lost" or "I am undone." Equally remarkable in connection with this self-assertion of Jesus is the fact that His foes were numerous and mighty. We find a catalogue of them in the twenty-first chapter of St. Luke's gospel, and most of us are familiar with them and know by experience their power to demoralize and defeat. Let us enumerate them briefly: There are conflicting views of religion, suffering caused by war, sufering due to earthquakes, suffering resulting from epidemics, economic distress, treachery of professing friends, ecclesiastical hypocrisy, misunderstandings of relatives, particularly those of His own household. All these harassing foes attacked Jesus openly or insidiously. And He declared, "I have overcome."

Instinct prompts us immediately to ask the questions: "How was such triumph possble?" "Why has such triumph possible?" "Why I infrequently in the course of history?" An answer to these questions would be commensurate with a history of the life of our Lord. But let us examine a few of them closely enough to discern the weapons used to promote victory.

We mentioned conflicting views of religion. When we brush away the dust, stirred up by this conflict, we perceive that the question as issue was this: "Is religion a couch, or is it a cross?" "Is it an excuse for self-complacency, or is it an incentive to self-realization, which, of necessity, implies strain and sacrifice?" Jesus' so-called friends sought to persuade Him that religion is a bed of ease, but "He steadfastly set His face to go to Jerusalem." The more loudly the siren-songs of the world echoed about Him, the more fervent were His prayers. Consequently, He stood at last in the face of the foe, which has defeated and enslaved multitudes of men, and rejoiced, "I have overcome!"

Or again, we have stated that the men of His generation were suffering from the aftermath of war. War always kindles hatred and suspicion. A statesman of our own time has declared that it is impossible to formulate a just and satisfactory peace treaty after a war. Our Lord lived when wars had accentuated nationality; Jews, Samaritans, Sidonians and Romans found supreme joy in magnifying each the other's shortcomings. What a temptation to float on the tide of popular prejudice!

But Jesus was different. He scanned every life to its farthest horizon to find signs of virtue in it. He found the seeds of evangelism in the heart of a despised Samaritan woman. He discovered the radium of faith in the pitchblende of a Roman Centurian's heart. In the broken life of Mary of Magdala, He beheld potential music, and mended the frayed heart-string.

Down in the human heart, crushed by the tempter,
Feelings lie buried that grace can restore;
Touched by a loving hand, wakened by kindness,
Chords that were broken will vibrate once more.

He who would overcome must ask God to quicken his sight, that he may see the virtues of those from whom he has been estranged by war.

Once again, unforeseen calamities occurred in Jesus' day, wounding men's bodies and at the same time perplexing their minds. For example, the Tower of Siloam, situated a few yards from the temple, fell without warning and eighteen lives were blotted out. To some people such an event made the divine providence appear problematical. "If God is merciful and gracious, why should such catastrophies be permitted?' men asked. But Jesus refused to entertain these mystifying thoughts. He chose to regard such events as appeals to men to assist one another and to repent of their sins. The underprivileged of the world afford us an opportunity to demonstrate the existence and the power of loving, tender service.

I recall a pioneer congregation in the West which sprang into full bloom because the settlers were imperilled by floods when the student missionary arrived, and he, realizing that the situation called for practical service rather than prating speculation, threw himself whole-heartedly into the task of helping those whose homes were in danger. After the waters had subsided, the fires of devotion to that servant of Christ burned warmly in the hearts of those pioneers. They had seen a practical demonstration of Christian sympathy. Verily "man's extremity is God's opportunity."

But life's calamities endanger the frail soul as the hurricane imperils the lightly-built airship. Behold the delicate soul paralyzed in the presence of the untamed storm:

'I want to sing lyrics, lyrics,
Mad as a brook in spring;
I want to shout the music
Of flushed adventuring.

But how can I sing lyrics,
I who have seen to-day
The stoop of factory women,
And children kept from play?

And, in an open hilltop,
Where the cloak of the sky is wide
Have seen the tree of terror
Where a black man died?

I want to sing lyrics, lyrics,
But these have hushed my song;
I am mute at the world's great sadness,
And stark at the world's great wrong.

However, muteness and starkness will not eliminate the ills of life. Life is not glorified, nor civilization adorned, by craven fear and surrender. Life's ills that are untamed are not, of necessity, untameable. The airship, tossed by the storm, is dashed at last to the earth. But the dauntless eagle, facing the fury of the storm and using its inherited and acquired powers, is born aloft on the wings of the wind. And so Jesus faced the perils, the calamities and the sorrows of life, using as defensive and offensive weapons the whole armor of God, and the sword of the Spirit. The battle was long and severe, but at last the mists of uncertainty rolled away and His faltering disciples took heart as they heard Him proclaim, "I have overcome." "And because I live, ye shall live also."

Cathedral Musings

THERE is a golden thread running through all the great religions of the world that binds them into one. Since man was man this great truth has existed. Often overlaid by outer forms, revealed in full only to the initiate, revealed to the exoteric by mystic smybolism that as time went on, often degenerated into idolatries and dogmas, often suppressed and denied by the ignorant, the great truth of the Fatherhood of God, the divine heritage and eternal brotherhood of man has yet persisted.

We do not need the fierce bigotry and intolerance of a Tertullian, we rather need the insight and wisdom of a St. Augustine when he said:

"That which we call the Christian religion existed among the ancients, and never did not exist from the beginning of the human race until Christ came in the flesh, at which time the true religion which already existed began to be called Christianity."

St. Augustine was wiser than many of us are to-day.

There are three avenues to the Truth, which is God, Philosophy, Science and Religion, and when we divest our minds of prejudice we may readily see that these three are one. It is when we try and divide them pursuing one path only to the exclusion of the other two that we debar ourselves from realizing the Truth in its co-related entirety. It is this failure to realize truth in its co-related aspects which makes us remain bound to our self-imposed limitations. The Truth shall make us free, but it must be the Truth and not a one-sided misleading view leading us into fresh and more serious errors.—Frater IX., Rosicrucion Order, San Jose, Calif.

St. Paul's Presbyterian Church

Rev. A. L. Farr, B.D., D. Ph. Minister — W. F. Chenhall, B.C.C.O., Organist.

11.00 A.M.—THE MINISTER.

THE TRUMPET NOTES OF VICTORY

Anthem—Come Unto Me ..... Warren
Anthem—Christ, Whose Glory Fills the Skies ..... Miller

SUNDAY SCHOOL AT 3.00 O'CLOCK

7.00 P.M.—

Attend the Great United Service at George St. Church—Hear REV. DR. CHAS. J. ROLLS

Be Present as Often as Possible at the CO-OPERATIVE SPIRITUAL MISSION AT MURRAY STREET CHURCH NEXT WEEK.

YOUR PROBLEMS

Religious and Social Questions Answered By DR WYLIE CLARK

Is there any use trying to convert people after they are 40 or changing the conditions of a congregation whose workers and officials are over the same age?—F.L.A.

While there is life there is hope. I have known quite a number who have made the decision after they had passed the 40 mark. Two men I know were 80 before they yielded to the gospel call. While this is so the great percentage of decisions are in the early part of life. The older we get, the harder it is to reach conclusions which will change all our mode of living. There is also the danger element. Not man yreach 80 and quite a few drop out before 40. Besides there is the loss of the years in which they did not know Christ.

Dr. Wylie Clark

There is great difficulty in getting a congregation set in its way and governed by matured officials to make changes. "We always did it this way," is the rail-stone they tie about the neck of any new method of procedure and strangle it.

Yet a little persuasion, a little patience and a little determination will accomplish wonders.

Could not study groups be formed in all congregations so as to give the young people and others a chance to become acquainted with the social and religious problems of to-day?—G.T.

Yes, it can be done. It has been done in many places. A great deal depends on getting a competent leader.

A mistake is often made by thinking that the leader must be well up in the subjects to be studied. That is not at all necessary. At the start the leader may know no more than the other members of the group. Naturally some will learn quicker than others and thus become leaders in the discussions, but on the whole all move forward together.

A group of this sort often does better work than one where they have a well trained leader; because where the leader knows, the others are less willing to speak being afraid of showing their ignorance.

A willing group can perform wonders in a short time, and the joy of knowledge becomes a great satisfaction.

Are any of the pictures of Jesus really authentic—that is were they painted or sketched from Jesus Himself?—A.R.T.

All who have attempted to give us a portrait of Christ have done so out of their own imagination. That is why we have so many different ones. Each artist had his own conception of what he thought the Christ looked like.

It may be a good thing that we have no real portrait and it is left to our own hearts to draw His picture for ourselves.

I love the man that can smile in trouble, that can gather strength from distress, and grow brave by reflection.

SALVATION ARMY

Public Services 11 a.m., 3.15 & 7 p.m
Sunday School 4.15 p.m
All Children Attending No Sunday School, We Have Room For You—All Ages. Babies-in-Arms Class. Mothers, Come with Your Babies.

ROMAN CATHOLIC

St. Peter's Cathedral
Holy Hour - - 7 to 8 p.m
Masses at 7.30 9.00 and 10.30 a.m

ANGLICAN

ST. JOHN'S CHURCH
Ven. R. C. Blagrave, D.D., Rector.
Rev. E. R. James
First Sunday After Easter.
8.30 a.m.—Holy Communion.
11.00 a.m.—Dr. Blagrave.
3.00 p.m.—Sunday School and Bible Classes
7.00 p.m.—Dr. Blagrave
F. G. Mann, Organist and Choirmaster.

ALL SAINTS' CHURCH
Cor. Rubidge and Sherbrooke Sts
Rev. J. D. Paterson, Rector
8.30 a.m.—Holy Communion
11.00 a.m.—Morning Prayer
New Values in Old Institutions:
I.—The Sabbath.
3.00 p.m.—Bible Classes and Sunday School
7.00 p.m.—Evening Prayer.

BROCK STREET ASSEMBLY HALL

(227 Brock Street, near Aylmer)
Christians gathered unto the name of the Lord Jesus Christ (Matt. 18 20)
Lord's Day—
Breaking of the Bread .. 11 a.m
Sunday School and Bible Class ..... 3 pm
Gospel Preaching ..... 7 p.m
A cordial invitation to all.

Co-operative Spiritual Mission

ALL NEXT WEEK AT MURRAY STREET BAPTIST CHURCH

MONDAY EVENING, 8 o'clock—Illustrated Lecture:
Israel from Slavery to Freedom
Wonderful Views of Palestine.

TUESDAY, 8 p.m.—Young People specially invited.
Life's Challenge to Young and Old

WEDNESDAY, 8 p.m.—
Present-Day Problems and Way Out

BETHANY GOSPEL TABERNACLE

Christian and Missionary Alliance—Rev. H. P. Browett, Pastor

MISSIONARY CONVENTION
THREE GREAT MEETINGS
Speakers:

Rev. David Mason
Of New York (Former Missionary to Africa).

Rev. and Mrs. Herbert Johnston
From Columbia, South America.

Rev. J. D. Williams, of Toronto
11.00 A.M. 3.00 P.M. 7.00 P.M.

TO-NIGHT (SATURDAY) — REV. DAVID MASON Gives ILLUSTRATED TALK on World Missions.
ON MONDAY, 8 p.m.—He Speaks to GREAT YOUNG PEOPLE'S RALLY, to which all are invited.

GOSPEL HALL

(Corner McDonnel and Water Streets)
MORNING WORSHIP 11 o'clock. SUNDAY SCHOOL AND BIBLE CLASS 3 o'clock.
GOSPEL SONG SERVICE, 7 o'clock
Bring Your Friends and Come at Night Especially.
ANY QUESTION ANSWERED.

Christian Science Society

PETERBOROUGH
Branch of the Mother Church, The First Church of Christ Scientist, in Boston, Mass.
SUNDAY SERVICES 11.00 A.M AND 8.00 P.M
SUNDAY SCHOOL 9.30 A.M
Paragon Hall, corner Brock and George Streets
Subject for Sunday, April 8th:
"UNREALITY"
Wednesday Evening Meetings at 8 o'clock—including Testimonials of Healing through Christian Science.

THE UNITED CHURCH OF CANADA

TRINITY UNITED CHURCH

REV FRANK M WOOTTON - - Pastor
Miss Mabel Clarry - - Organist and Choir Director
MORNING SUBJECT:
"Why I Believe in Immortality"
Sunday School in Reid Street Hall - 3.00 p.m.
EVENING SUBJECT:
"The Unrecognized Christ"
PRAYER SERVICE WEDNESDAY, 7.45 P.M., IN REID ST. HALL.

MARK ST.

"The House of Friendship"
Minister:
Rev. Charles D. Daniel.
Organist and Choirmaster, Haroldе Kitney.
11.00 A.M. - BIBLE SOCIETY ANNIVERSARY
Rev. F. B. Allnutt, B.D., of Toronto
3.00 P.M. CHURCH SCHOOL AND BIBLE CLASSES
6.45 P.M. - - YOUR SONG SERVICE
"Some People the Average Church Could Do Without"

ST. JAMES' United

Rev A. E. Moorhouse, Minister. F. Stevens Organist.
BROTHERHOOD ANNIVERSARY
Rev. C. J. Moorhouse
Brussels, Ont. - Guest Speaker.
PUBLIC WORSHIP - AT 11 AND 7
MEN'S CHOIR AT EVENING SERVICE.
SUNDAY SCHOOL AND BROTHERHOOD AT 3.00 P.M.

GEORGE STREET CHURCH

REV. J. E. J. MILLYARD, Pastor.
David R. Howat, Organist and Choir Director.
Miss Dorothy Sager, Soloist.
11.00 A.M.—
Rev. S. G. Pinnock of Bible Society
JUNIOR CHURCH IN CHARGE OF MISSION BAND.
3.00 P.M. - SUNDAY SCHOOL
6.45 p.m.—Organ Recital by Mr. Howat.
"Dundee" by Parry, "Schmucke" by Bach, "Elegiac Romance" by Ireland.
AT 7.00 P.M.—
CO-OPERATIVE SPIRITUAL MISSION
UNION MEETING OF THE THREE PARTICIPATING CHURCHES.
DR. ROLLS' THEME: "THE CHRIST OF THE AGES"
ALL MEETINGS NEXT WEEK IN MURRAY ST. BAPTIST CHURCH

ST. ANDREW'S UNITED CHURCH

Rev. Chas. V. McLean, M.A., Ph.D., Minister.
11.00 A.M. - - PUBLIC WORSHIP
3.00 P.M. - Sunday School and Bible Classes
7.00 P.M. - - ILLUSTRATED LECTURE
"MISSIONS IN JAPAN"
Mrs Ross A Williamson, Soloist.
Mr. Cyril J. Rice, Choirmaster.

KNOX

REV WM McDONALD, B.A., B.D., Minister.
Mr Wm R Potter, Organist.
11.00 A.M. - "AFTER-EASTER ENTHUSIASM"
3.00 p.m.—Sunday School and Bible Classes.
7.00 P.M. - A STRANGER IN OUR PULPIT
POPULAR PRAISE SERVICE.

MURRAY STREET BAPTIST

REV J. H. SUTCLIFFE, M.A., B.D. Minister.
11.00 A.M.—GUEST SPEAKER, REV. C. J. ROLLS, of New Zealand.
7 p.m.--Mass Meeting in George Street Church---
Sermon by DR. C. J. ROLLS
WE UNITE IN THIS SERVICE.
The Services in connection with the CO-OPERATIVE SPIRITUAL MISSION will be held in this Church NEXT WEEK. A Service is to be held Each Evening at 8 o'clock (Saturday excepted). DR. ROLLS will Speak Each Evening. On Monday and Friday Nights there will be Pictures illustrating the Message.
Mr. Arthur Collison, L.A.S., A.D.C.M., Organist and Choir Director.

PARK ST. BAPTIST CHURCH

Rev. G. K. TYLER, B. Th., Pastor.
11.00 A.M. - - - "THE NEW WORLD"
3 p.m. - - - - - BIBLE SCHOOL
7.00 P.M. - - REV. F. B. ALLNUTT, B.D., District Secretary of Bible Society.

FULL GOSPEL PENTECOSTAL CHURCH

370 Water Street (North of Simcoe)
REV GEORGE A. CHAMBERS, Pastor
7 p.m.-"The Lord's Coming as Typified by Moses"
11 a.m.-"Satan's Compromises"
9.45 A.M.—SUNDAY SCHOOL.
Remember it is easier to train a Child than to Break a Youth.
Tuesday, 8 p.m.—BIBLE CLASS: "The Divine Purpose of the GIFTS OF THE SPIRIT."

The Child and the Kingdom — ILLUSTRATED SUNDAY SCHOOL LESSON

Scripture—Matt. 18:1-14; 19:13-15.
By the Rev. Alvin E. Bell And Alfred J. Buescher

As Jesus was journeying toward Jerusalem with his disciples he overheard them disputing among themselves as to which of them should be the greatest in the kingdom they expected Jesus to establish. He had the cross as his goal but they had selfish ambitions as theirs.

To correct their selfishness and their wrong notions of greatness "he called to him a little child, and set him in the midst of them, and said, Verily I say unto you, Except ye turn, and become as little children, ye shall in no wise enter into the kingdom of heaven".

Jesus taught his disciples they must humble themselves and be willing to serve others, even little children. When certain mothers brought their children to him he laid his hands on them and blessed them saying, "Suffer the little children to come unto me."

Jesus told the parable of the ninety and nine sheep safe in the fold, and but one lost, and of the shepherd's search until the lost was found: "Even so it is not the will of your Father that one of these little ones perish".

GOLDEN TEXT—Matt. 19.14.

The Examiner

The Examiner is a Member of the Audit Bureau of Circulation.
The Daily Examiner, published every lawful evening by The Peterborough Examiner, Limited. Office: 419 George Street. $6.00 per year Delivered in City. Out-of-town Subscribers by mail, $4.80 per year.
Member: Canadian Press, Limited; Audit Bureau of Circulation; Canadian Daily Newspapers Association.
Member: Ontario Associated Dailies. T. L. Ashton, manager, Canada Permanent Building, Toronto.
U.S. Advertising Representatives: Prudden, King & Prudden, Inc., Chicago, Seattle, San Francisco, Los Angeles, and New York City.
Advertising Rates on Application.
R. M. GLOVER, Managing Director.

'PHONES: Editorial 1601, Business Office 1600
Private Branch Exchange to all Departments

SATURDAY, APRIL 7, 1934

THE DRAYTON CRUSADE.

Sir Henry Drayton's crusade, sponsored by the Canadian Chamber of Commerce, is certainly calling the attention of the people of this country to the serious financial condition that exists and to the vital imporance of having governmental expenditures sharply reduced.

The former Federal Minister of Finance has the faculty of using statistics effectively and in a manner easily understood by the man on the street.

When he points out that Canada is adding sixty million dollars a year to its funded debt—in other words, that we are running behind at the rate of $1,250,000 a week—his audiences are able to see the debt burden in its true perspective.

Sir Henry is not placing the blame for the present situation upon present or past Governments, stressing the fact that in most cases expenditures have been undertaken in response to public demand, because the people insisted that money should be spent upon all kinds of services.

Now, however, the time has come for the taxpayers to stop demanding of their Governments the expenditure of vast sums of money, for it is only by a cessation of such demands that government costs, duplications and extravagance can be reduced or eliminated.

It is the duty of all Governments, federal, provincial and municipal, Sir Henry argues, to do what the housewife, the farmer and the business man have been forced to do—that is to cut costs.

And at the same time it is the duty of the people generally to support their Governments in the economies that may be effected, to accept reductions in expenditures as a process vitally necessary to Canada's salvation.

PRE-ELECTION GENEROSITY.

If there were no election in the offing and if the people of Ontario were satisfied that the finances of the province were sufficiently buoyant to justify the additional expenditure involved, it is likely that the announcement of higher pay for men employed in the Government highway camps would be approvingly received.

Under the circumstances, however, with the wage increases looking suspiciously like a mass bribe and with no prospect of tax relief in sight, the Government's action in authorizing large scale expenditure at this stage will undoubtedly be sharply criticized.

The highway workers, who have hitherto been fed and sheltered and given an allowance of $10 a month, are now to be paid at the rate of 25 cents per hour for an eight-hour day, with a deduction of 60 cents per day to cover the cost of their board.

The expenditure for each man in the camps will be nearly doubled as a result of this policy, while at the same time it is announced that the number of men employed on the highways is to be increased from 13,000 to 25,000, almost doubled, so that the total cost under the new scheme will run into a very tidy figure as compared with the already large expenditure on relief camps.

The Examiner would be delighted to feel that the condition of the province's finances had sufficiently improved to justify the assumption of this new and heavy expenditure at this time, but when it has not been found possible to give the burdened taxpayer any measure of relief it is difficult to satisfactorily explain this generosity, unless the fact that an election is to be an event of the near future will furnish a clue.

NOT ENOUGH INVENTIONS.

Instead of putting the brakes on science so that civilization can "catch up," Charles F. Kettering, General Motors research engineer, believes that what the world needs to-day is more, not fewer, inventions. Interviewed in the current Rotarian Magazine by Malcolm W. Bingay, editorial director of the "Detroit Free Press," he deplores the fact that "there has not been an invention of any importance in the past ten years."

"Inventors of the world," he goes on, "should be chided for not doing enough inventing instead of doing too much."

Scouting the suggestion for "a moratorium on mankind's inventive genius," he declares it "would have to come in the form of a law against thinking. And this would defeat the very object of those who seek a way out of our present difficulties by such a move.

"We are not at the end, but at the beginnings. We have but reached the shores of a great unexplored continent. We cannot, however, turn back, for there is no other direction to go but forward. It is man's destiny to ponder on the riddle of existence and as a by-product of that wonderment he is creating a new life on this earth.

"Now the engineers and scientists, instead of being stopped in their work, should be encouraged to continue at fever heat to balance matters—and they will—by the invention of labor-creating systems. That is the world's greatest need now, and necessity is the mother af invention.

"It is easy," Mr. Kettering continues, "for the economist and the politician to blame the inventor and the research engineer. How frequently the thoughtless members of the family blame the doctor when someone is sick! Shall we abolish the doctor because someone takes an over-dose of medicine? As a matter of plain, cold fact the scentist, the technologist, does nothing but reveal and make usable the natural laws.

"The research men created the new wealth of the world and its prosperity. It is not their fault that it was abused. Those who did abuse these new found riches have by now, it is hoped, learned their lessons. The joy ride is over. We are back to earth.

"And it is up to the researcher to bring us out of the wreckage. Therefore do not hamstring him. Assist him, do not blame him. Research is not Man's despair, but his greatest hope."

CANADA'S FUR FARMS.

The interesting story of the rapid growth of a remarkable Canadian industry is told in a report on the fur farms of Canada for 1931 and 1932, just released by the Dominion Bureau of Statistics.

The industry had its origin, we are told, in the practice followed in the early days of the fur trade of keeping foxes caught in warm weather alive until the fur was prime.

The earliest authentic record of the successful breeding of the fox in captivity is that of a litter of foxes raised on a farm near Tignish, Prince Edward Island, about the year 1878.

After 1890 there came a period of rising prices for furs, and the fur-farming industry grew rapidly in Prince Edward Island, so that an enumeration in 1913 showed 277 fox farms in that province with a total of 3,130 foxes.

Meanwhile attempts at rearing foxes in captivity were also being made in other provinces, the records showing that foxes were successfully bred in Quebec in 1898, in Ontario in 1905 and in Nova Scotia in 1906.

The industry has grown by leaps and bounds, with the result that fox farming is now carried on in all provinces of the Dominion and the number of farms has steadily increased.

The latest statistics, for 1932, show 5,221 fox farms in Canada with a total of 99,190 foxes, of which 92,703 are silver foxes.

Although the fox is of chief importance, other kinds of wild fur-bearing animals are being raised successfully—mink, raccoon, skunk, marten, fisher and coyote. The mink, in particular, is easily domesticated, and thrives in captivity if care is exercised in the selection of environment and proper attention given to its requirements in the matter of diet. There are how 645 mink farms distributed among the various provinces, and mink farming in Canada may well be regarded as permanently established. Muskrat farming also is a branch of the industry to which attention is being directed, and numerous areas of marsh land are being utilized for raising this fur-bearer. The farming of muskrat consists chiefly of making provision for an adequate food supply for the animals and in giving protection from their natural enemies, i.e. hawks, owls, etc. On many of the muskrat farms the areas have been enclosed with strong wire fencing.

In 1932 the total number of fur farms of the miscellaneous class, i.e., farms on which various kinds of fur-bearing animals, exclusive of foxes, are raised, was 1,075 compared with a total of 1,340 in 1931. A few of the fox farms, also, engaged in mixed fur farming, raising miscellaneous kinds of fur-bearing animals in addition to the foxes.

PARTNERS OF CRIMINALS.

(From the Toronto Mail and Empire)

Attorney-General Cummings, busy framing laws which will give the United States Federal Government more leeway to deal with crime, declares that lawyers have greatly contributed to the success of many criminal rackets. He has protested in public and in various law journals against the criminal element which has invaded the profession. He says: "The American bar is confronted with a vital problem growing out of the improper activities of certain of its members in their contacts with the criminal classes. There have been repeated instances of a studied abuse of the privileges of the profession. A startlingly large number of lawyers have not only misconceived their duties as advocates, but have in effect actually participated in criminal activities." It is notorious that several of the big shots in gangland have retained lawyers much as corporations retain attorneys, not particularly to point out the legal way of getting things done, but to protect them in advance of the Criminal Act from prosecution.

Such lawyers are in effect accomplices and cannot plead in defence any of the legal principles and precedents which govern the relation of a lawyer to his client. It has been argued again and again that even if a lawyer knows his client to be guilty it still remains his duty to do all he can to defend him, for if both prosecution and defence do their full duty the whole truth has a better chance of being disclosed. But there is a vast and fundamental difference between a lawyer who fights for his client knowing him to be guilty and the lawyer who plans with his client how a criminal act can be done with the least risk, who shares in the proceeds of crime and then assumes the duty of freeing his accomplice after he has been arrested.

When the offence is flagrant and legal evidence of conspiracy forthcoming it is easy enough for the courts to act. But if the lawyer is cunning enough such evidence is hard to come by. The American Attorney-General points out that the various law associations are not handicapped by the rules of evidence before they discipline a member. They can decide that, lacking absolute proof of guilt, a member is an undesirable and they can fine, suspend or actually disbar him. The bar associations, in fact, can do much to purify the profession that the criminal courts cannot do. That the need for action is urgent is proved by the repeated appeals of Mr. Cummings.

EDITORIAL NOTES AND COMMENT.

The new British loan of £150,000,000 with three per cent. interest was subscribed within two and one-half hours after the lists were opened. John Bull has lost no confidence in his own country.

Judging by early speeches, the forthcoming election is likely to be a very promising affair.

Recent appointments by the Henry Government do much to strengthen the suspicion that a provincial election cannot be far off.

Somebody has been criticizing Sir Henry Drayton because in his plea for economy he has not mentioned the large expenditures Canadians make for liquor. However, that is private spending, and what Sir Henry is dealing with is public expenditure—quite a different matter.

In referring the Separate School question to the courts, Premier Henry has succeeded in satisfying nobody except perhaps the politicians, who are hopeful that the issue will thus be kept out of the election campaign.

It isn't really necessary to say funny things about politicians. They usually do that themselves.—Kitchener Record.

"Not only do I believe bankers are human but I really think some bankers are honest."—Hon. E. N. Rhodes, Minister of Finance.

It's funny a woman who can spot a blonde hair on your coat at ten paces can't see a pair of garage doors.—Pelican.

THE OLD HOME TOWN

Registered U. S. Patent Office

By STANLEY

STORM DRIFT

By ETHEL M. DELL

(Continued from yesterday.)

CHAPTER 32

Tiggie bent down over her. "Child, don't tell me any more! What's the good? I know the rest."

She shook her head without raising it; she found words again—dragging, difficult words. "You don't know—quite all. It was then—I'd just begun to know about—about—the baby. Of course, I ought to have eft him. But I was down—beaten. I had no money, nowhere to go, no one to care. So I gave up trying—and stayed. He still seemed to want me sometimes, and I thought perhaps . . ." Her voice failed again. "That's all," she ended faintly. "You know now just how wicked I am."

"Shall I tell you what I know?" said Tiggie. His tone was deep and very steady. He was stooping over her, supporting her. He spoke into her ear. "I know it's all over now—over and done with, and I am going to take care of you, so that you can never suffer again."

"Oh, Tiggie!" She lifted her head suddenly and looked up at him, her eyes enormous, almost black, in the whiteness of her face. "You don't understand"—she said hopelessly, "and I've tried so hard to make you—that I'm bad—I'm bad! I turned to you that day on board The Pioneer—because you were so kind—and so easily deceived." Her voice rose on a faint wailing sound. "And I've been trying so hard since—to make it right. Don't you see—it isn't my suffering that counts? I'm used to it. But you—your happiness—your honor——"

Tiggie broke in on her abruptly, very decidedly. "I know what you're trying to say, but you needn't. All that's settled, long ago. Nothing can change it now. So far as I'm concerned it simply doesn't count. Understand?"

"Oh!" She uttered a little gasp, still gazing at him; then suddenly her eyes fell before his. Her whole form seemed to crumple. She laid her face down upon his hand. "Oh, Tiggie—Tiggie!" she whispered brokenly. "Was there ever—anyone—like you?"

He removed his hand hastily. He wanted to find words to comfort her, but a lump rose in his throat, defeating him. Her helpless grief moved him as nothing had ever moved him before. Looking down upon her, he thought of a white flower flung wantonly into the mire of the highway. And he wanted to stoop and gather her up close in his arms; but something prevented him. It was as if a voice spoke within him, bidding him begone.

He touched her shoulder with a gentle awkwardness, swallowed the obstruction in his throat, and spoke. "Go to bed, child! You're worn out—finished. We'll talk again in the morning."

With the words he gave her a soft pat and turned away. Yet at the door he paused, looking back at the slight, bowed figure. She had not moved. She was not weeping. But her crushed posture in its very stillness made him see again the white flower bruised and broken and trampled underfoot. . . .

His heart gave a hard, deep throb that seemed to stop his breath, and a power that he did not know stirred in his inmost soul. For a moment he stood halting, uncertain—a stranger to himself, as a man who suddenly sees his own reflection at an unknown angle. Then with a flash of revelation understanding came, as it were linking him up again with the self he knew. And so, after that one lingering look he turned and went away.

In his own room he stood still with eyes fixed and hands hard clenched at his sides. "My God!" he said. "How I love her!"

• • •

He did not return to Harvey. He could not have endured any further talk even of an impersonal nature that night. He stayed in his own room—the room that was next to hers—and opening the window wide, sat down before it, his arms upon the sill.

There, with his face to the mysterious, unquenchable pallor of the summer night, he remained motionless for a long time. So it was true—so it was true! The thought ought to have revolted him, but somehow he felt as if he had always known it. In the words of her halting, piteous confession, she had been caught—trapped. That strange quality of hers which had first attracted him—that apartness—spirituality—came from adversity, was the very flower and essence of suffering. And he had in a vague fashion recognized it without knowing whence it came.

She was so young to have gone through so much, so young to have garnered already the sad wisdom that comes with age. With a vision made keen by the power within he saw her setting forth alone in her little barque on the treacherous waters of life, fearless and trusting, unaware of the evil, sucking undercurrent which was so soon to overwhelm her. How could she have known? There had been no one to warn her. Her early life had been spent in a backwater where no hint of evil had ever reached her. He could see her with that sharpened insight of his faring lightly forth upon that terrible voyage of hers, seeing only the rippling surface and the blue of the summer day. With a kind of grim intensity he followed her from light to dark, from calm to storm, from the safe harbor to the overwhelming chaos of deep waters whence there was no return. He saw her wrecked, terrified and sinking, the great waves engulfing her, desperately springing for the only refuge within reach—The only refuge!

Again an unutterable something rose in his throat. If only he had been near her even then—even then! O God, to have saved her from that further agony! The perspiration was standing on his forehead. The agony was within him also, twisting his very soul. Thus and thus had she suffered, and there had been none to help! And now at the end—as a last resource—she had turned to him. And wherefore? Not for any strength of protection he had to offer; but because he was kind—and easy to deceive! And her heart had smitten her for the deed, as though she had tricked a child. For no other reason—nought but this! She had grown wise in suffering, but not till now had she brought herself to make use of the wisdom within her. She had come to him, had wrenched the very heart out of him to serve her need. And then she had repented. But too late—too late! Still with that pitiless clarity of vision he saw that repentance would not serve. Nothing could undo that which had been done. Nothing could restore him to himself as he had been before that day. In her extremity she had acted, and it was not in him to blame her for what she had done. Yet he realized that it might well be that in the future he would reap no reward for that which he now so generously, so foolishly, offered.

The thought came to him, but he instantly threw it aside. Life was like that. "Il y a toujours l'un qui baise et l'un qui tourne la joue." Of what avail to consider that now? He would infinitely rather be the one that gave, even receiving nothing again, though that in itself was unthinkable. Such love as his—love which survived every storm, endured every test—must somehow, sometime, meet with its reward. What he sowed today, he would surely reap tomorrow, and in that reaping he would find his heart's desire. He could not grudge what he had given. Already he had begun to learn that it is in giving rather than receiving that the human soul finds its fulfillment.

Had Tiggie been asked, he would probably have said that he was not a religious man, being too humble-minded to describe the simple faith within him by so high a name. He would have said that he only prayed when he wanted anything, and his wants were few. But tonight the want in him moved him to an unwonted effort, and when at last he rose from that long, silent review of actualities and possibilities he stood for a moment in thought, then went solidly down on his knees at the open window.

"O God," he said, "help me to play the game, and keep me from making a mess of things!"

Then he went to bed and slept.

In the morning came Harvey, slightly aggrieved, though full of good intentions. "You went to earth very soon last night," he said. "I hope all's well?"

"I hope so too," said Tiggie placidly.

Harvey's satirical grin leaped across his thin features. "Begun to think better of it yet?"

"No," said Tiggie.

"Have you told her of the pleasure in store?" pursued Harvey.

"No," said Tiggie again with unruffled composure. "I didn't see the sense of rushing things."

"You're a rum fish," said Harvey. "Well, what's the program?"

"I may be in a position to tell you after breakfast," said Tiggie.

Harvey took the hint. His green eyes even smiled appreciation. "Well, send for me if you need support!"

Tiggie completed his toilet with thoughtful precision. There was no hint of excitement about him, only a species of grimly settled and rock-like determination which might or might not have been of a wholly peaceful origin.

When he was ready he went out into the passage and knocked at the door next to his. The communicating door he wholly ignored.

(To be continued)

NEWS OF OUR OWN VILLAGE

The village crick was plugged up with ice Mon. p.m. but R. H. Parsons and his merry men administered a few shots of dynamite in time to keep any of the stores and such floating down the stream. Nice shooting, lads, say we, approvingly.

Sixty village maidens is practicing dancing and such for the show the Kinsmen is putting on shortly in aid of their eyesight fund. And every 1 of the gals, your scribe hastens to assert, is the kind to make you glad they aint nothing wrong with your eyesight.

Not many from here is going to Chicago, well west of this place, tomorrow, to see the Chicagos and the Detroits play hockey for the cup give by a fellow by the name of Stanley, years ago.

Owing to the chilly weather the Easter parade here last Sun. was nothing to get excited about, much to the relief of your scribe, whose spring garb, if any, aint as yet materialized.

Folks what move into this berg from outside the limits and expect to get into the bread line in time for breakfast the next morning is going to be out of luck from now on, it having been decided at town meeting Mon. nite that we can't afford to run no open house these hard times. It's all right to be neighborly folks, but enough is too much, say we.

Chief Webster of Lakefield, about a gallon of gas north of this place, sez they aint no truth in the rumor that a strange deer wandered into his bailiewick last Sun., took 1 look at him and then tried to drown itself in the lake. That story is Red propaganda or something, your scribe would imagine.

This great family journal will run a cooking school in the Grand Opery House, Main St., starting Tues., and all and sundry is invited to attend the same and brush up on their kitchen technique, so to speak.

The village fathers at town meeting this week discussed ordering folks to keep their sidewalks clear of snow. The boys in the council is certainly quick on the draw, not having more'n 5 or 6 months of winter to think that 1 up.

—F. D. C.

A Thought

AN ECHO

An echo is like the sound which calls it out. The echo from a deed is exactly like the deed in character and quality. It cannot vary from that which produced it any more than our reflection in a mirror can be different from the image we present. Our life is merely the echo of the sum of our thoughts, of our words, our motives, of our efforts, and the echo will be pleasant or disagreeable, joyous or sad, rich or poor just as is the life which inspired it.

Foreign Affairs

RUSSIA

Bielomorsky Canal Transcends Any Similar Undertaking of Ancient or Modern Times.

(By H. W. L. MAHOOD)

RUSSIA cannot be longer ignored. A master feat has been completed. In daring to undertake, in scientific methods employed, in skill of planning, and in wisdom of management, the building of the Bielomorsky Canal connecting the White Sea and the Baltic, has never been surpassed. A two thousand, eight hundred mile route around the Scandanavian Peninsula from Leningrad to Archangel taking seventeen days can now be travelled in three days.

H. W. L. MaHood

Beginning at the north-west corner of the Gulf of Onega, the canal is cut directly south to Lake Onega, and then on south to Lake Ladoga. This part of the canal follows the Svir River. From the south-west corner of Lake Ladago the cut is made to Leningrad. This canal surpasses the Suez and the Panama Canals in engineering difficulties and in dispatch.

The thought of connecting St. Petersburg with Archangel had been in the minds of the Romanoffs for centuries. The difficulties were to them insuperable. They were not to the leaders of the new government. The decision was reached in 1931 to undertake. Bielomorsky is six times the magnitude of Dnieprostroy. This canal connects the Dneiper River with Leningrad. The Belomorsky was completed in eighteen months.

The amazing fact about this canal building is the class of workers employed. Thieves, murderers, embezzlers, drug addicts, prostitutes to the number of 140,000 men, did the work. They were organized into groups and carried on with great unanimity and enthusiasm.

This convict built canal is one of the engineering feats of the 20th century.

The canal is only the beginning of a greater undertaking. The economic mastery of the Arctic is the ultimate in the mind of the Soviet Government. Northern Russia is rich in resources of forest and mine. North Russia is a forest above the soil and a mine beneath the soil. Rarest and costliest lumber will find its way into all the markets of the world. It will come from the Carelia Peninsula, and from Kanin. Apatites from Khibinogorsk by the ton, aluminum in vast quantities from Kandalakshi, also cement from the same locality, fish the finest, and furs thick and fine from Murmansk and Archangel, await the buyer.

The north of Russia will be deluged with hydro-electricity power from the canal dams. Here is a market for Canadian and American electrical equipment and for electrical engineers equal to anything the world has ever known. Fifty years will not absorb the opportunities now open for hardy, adventurous, well equipped and experienced young men. Northern Russia is one of the greatest opportunities to be found, anywhere in the world.

The Soviet Government has decided that Carelia, apparently a most forsaken part of the Union, shall be transformed into a highly developed industrial state. It has the natural resources. If convict labor can be called forth, from a menace to the whole nation, to build a canal like Bielomorsky, by right appeal, it is possible to enlist latent constructive powers to accomplish other master feats. Building a canal is much better for a criminal than imprisonment. When the canal was finished the criminals were like transformed men. Work is good mental medicine.

On the completion of the canal Russia celebrated. In many cities the day was observed. Triumphant arches were built. The people were jubilant. A contest had been in progress for some months between the groups of workers. The quality of the work and the amount accomplished was stressed. Finally two of the groups forged into the lead. Neck and neck they worked. Then came the last day of work. The canal was completed, and Shock Brigade number four had won from Shock Brigade number seven. A banner was the prize. It was very large and costly. The commander of the one hundred and forty thousand workers was Bolshakov, an army officer.

Suddenly there was a great commotion. The crowd sighted the commander coming to the celebration carrying the banner. It grabbed him. Hoisted him to their shoulders. Made him stand up. There he stood on a human platform. The folded flag he held aloft. Slowly the cheering crowd moved to the covered stand. With laughing face, and twitching hands, and legs and body swaying in all directions, he was deposited on the evergreen covered platform. And the men who carried him on their shoulders were thieves, murderers, prostitutes when they began to labor on that canal. Work and freedom and teaching and counsel had made of them new men.

Before presenting the banner to the winning Shock Brigade, Bolshakov talked to the crowd. Every man felt that he had a part in the achievement and in the celebration. The praise spoken was for each man. When have you ever heard a criminal praised? The address was a model of compactness, and sweep, and restrained eloquence. Bolshakov was not talking down to the men. He was addressing comrades with whom he was engaged in a great enterprise. Tears were plentiful. So was applause. This does not end the story.

IN DAYS GONE BY

Items Taken From Old Fyles of The Examiner

APRIL 7, 1924

The Peterborough Health Association will hold its annual Motor Show in the Armouries here April 23, 24, and 25. . . . The Finance Committee last night decided to pay the $7,200 demanded by Nicholls Hospital, and the $9,000 of the Public Library in monthly installments.

APRIL 7, 1914

Messrs. Lane and Eano, undertakers, have settled in their new handsome quarters at 186 Hunter street. . . . The Council last night reduced the license fee here for selling cigarettes from $40 to $15, at the request of local merchants.

APRIL 7, 1904

Building operations in Peterborough in 1904 will be the busiest in the town's history, several factories going up and enough houses to meet the existing demands. . . . A new town hall will be built this summer in Ennismore at a cost of about $2,000.

ALL OF US

(By Marshall Maslin.)

HOW DO YOU LIKE THE NEW CARS?

Seen those new automobiles? Notice the new curves? The new lines? The so-different designs? If you have—

Which class are you in? Do you belong to the small group that dislikes them intensely? Or in the group that approves enthusiastically of the new streamlining? Or the third group that hasn't quite made up its mind—but will eventually accept and like them very much indeed?

You're not used to these streamline designs. You remember the old family phaeton with the lazy old horse in front. You remember the old wagons, the old automobiles. You eye tells you that an automobile should be sharp in front in order to cut into the wind, and you don't realize that you eye is mistaken and that the fastest automobile might be square across the front and shaped like a spear in the rear. Perhaps you don't know that Glenn Curtis took an ordinary automobile a few years ago and turned it squared around on its chassis and increased its speed about 15 miles an hour using the same amount of gasoline.

At any rate, here are the gleaming new automobiles and they're SWELL. (I could hunt around and find some other adjective, but this one seems to me to be just the right word for them.) They're swell because they are RIGHT. A design isn't worth anything unless it means something. And the only meaning an automobile can possibly have is to produce increased speed or power with lower consumption of gasoline. They will go faster, with less use of power—and that's the Modern Idea.

I think it's the right one. I think it's the right idea for everything, for every human creature in this age, too. The automobile men scrapped many an old idea that looked all right, but was really all wrong—and that is what nearly everbody is doing today. Not as definitely, not as clearly, as the automobile men are doing it, but in many ways.... We want to get more out of life in return for what we put into it. We're not interested in more speed, but we ARE interested in the true economy of living easily, naturally, happily, properly. And even if we must turn our entire point of view around on the old chassis, we must do it. Because we know in our hearts that from now on we must have a NEW Design for Living.

One-Minute Pulpit

The heart knoweth his own bitterness; and a stranger doth not intermeddle with his joy.—Proverbs 14:10.

SEEK TO END WAR

LIMA, Peru, April 6.—(AP)—Negotiations to end the Gran Chaco warfare between Bolivia and Paraguay are going forward on the basis of a new peace plan sponsored by Peru, it was learned today.

It was disclosed that efforts are being made to prepare the plan for joint presentation to the belligerents by Argentina, Brazil, Chila and Perus.

FINANCIAL AND MINING REVIEWS

MARKET QUOTATIONS

QUOTATIONS COMPLETE TO CLOSING TIME

Toronto Stocks
BIGGAR & CRAWFORD

	High	Low	Close
Abitibi	150-65	..	..
Con. Bake	10	..	..
Br. Am. Oil	14⅞	14¾	14⅞
Bldg. Prods.	20¾-1	..	..
Bell Tel.	119	..	..
Brazilian	11½	11⅜	11½
Can. Cem.	8⅛	8	8¼
C. P. R.	17⅛	16⅞	16⅞
Can. Dredge	23	22½	22½
Can. Car & F.	8⅛	..	..
Can. Canners	7¾	7½	7½
Can. Oil	13¼	..	..
Can. Malt	31¾	31¼	31¾
Cockshutt	8⅛-½	..	..
Dom. Bridge	33	..	..
Dist. Seagram	19¾	19⅝	19⅝
Dom. Stores	21¼	..	..
Ford "A"	24½	24¼	24¼
Gypsum, L. & A.	6⅞	..	..
Goodyear	125	..	..
Ham. Bridge	6¾-7	..	..
Walker, G & W.	45	45	45
Int. Nickel	2800	2775	2795
Int. Ctil. "A"	4-5	..	..
Int. Util. "B"	95-100	..	..
Ind. Alcohol	15¾	15¼	15¼
Imp. Oil	14¼	13⅞	14¼
Imp. Tobacco	11⅞	..	..
Con. Smelt.	168	167½	167½
Laura S.	54	..	..
Loblaw "A"	17⅛	16½	17
Mon. L. H. & P.	37½	..	..
McC. Frontenac	11¾	..	..
Massey-Harris	6⅝	6⅛	6⅝
Moore Corp.	16½	16	16
Page Hersey	75	..	..
Pressed Metals	16¾	16½	16½
Power Corp.	13½	..	..
Int. Pete	24¼	24	24⅛
Std. Steel	8¼	7¼	8¼
Serv. Stations	8¾	..	..
Sup. Petro.	27½	26¾	27
Stand. Paving	3¾	3½	33¾
Tip-Top Tailors	9b	..	..
C. Vinegar	25½	..	..
Steel of Can.	38	..	..

Grain Quotations

Chicago

	May	July	Sept
High	86¾	86⅝	87⅝
Low	86⅝	86⅜	87
Close	86¾	86⅝	87⅝

Winnipeg

	May	July	Oct
High	67½	68⅝	70
Low	67⅝	68⅜	69⅞
Close	67⅝	68⅝	69⅞

Liverpool Cables
Due—⅛ low.
Open—⅛ low.
Close—Unch.

New York Stocks
BIGGAR & CRAWFORD

	High.	Low.	Close
Atchison	67⅝	67⅛	67⅛
Alleghany	3¾	3½	3¾
Amer Can	103¼	103	103
Am Smelting	44½	....	....
Am Rad & S S	15½	15¼	15½
Am Tel & Tel	119¾	118¾	118¾
Am Roll Mills	24⅛	23⅞	23⅞
Anaconda Copper	16⅝	16¼	16½
Balt & Ohio	30	29¾	30
Baldwin Loco	14½	14¼	14¼
Bordens	23	....	....
Byers A M	27	....	....
Beth Steel	42¾	42⅜	42¾
Briggs	16⅞	16¾	16¾
Can Pacific	17	16⅞	17
Chrysler	54¾	54⅛	54⅛
Columbia Gas	15⅝	15	15
Coca Cola	114½	....	....
Cons Gas	38½	38	38
Com Solvents	29⅛	28⅞	29
Dupont	98⅝	98	98⅝
Elec Bond & Share	16⅞	16¾	16⅞
Elec Pwr & Light	7½	7⅜	7½
Elec Auto L	28⅝	....	....
Fox Film	15⅝	15½	15½
Gen Elec	22⅛	21⅞	22⅛
Gen Food Prods	34⅝	....	....
Gen Motors	38⅝	38⅜	38⅜
Goodyear	36⅝	36½	36⅝
Houston Oil	27⅝	27	27
Int Harvester	41¾	41⅝	41⅝
Inter. Nickel	28	27⅞	28
Inter. T. & T.	15	14¾	14⅞
Johns-Manville	57½	57¼	57¼
Mont. Ward	32⅜	32⅛	32¼
Nash Motors	26½	..	..
N. Y. Central	36¼	36	36⅛
National Biscuit	43	42¼	42¼
North American	19	18⅝	18⅝
Phillips Pete	20	19¾	19¾
Pack. Motors	5⅝	5½	5⅝
Penn. Ry.	35⅛	..	..
Pub. Serv. N.J.	38¼	37¾	37¾
Radio Corp.	7¾	7⅝	7⅝
Radio-Keith	3½	3⅜	3½
Raybestos-Man.	21	..	..
Sears Roebuck	49⅛	49	49⅛
Stand. Brands	22⅜	22¼	22¼
Std. Oil of N.J.	46⅜	46⅛	46⅛
Socony-Vac	16¾	16¾	16¾
Studebaker	7⅝	..	..
South. Pacific	28⅛	27⅝	28⅛
Texas Corp.	27⅝	27½	27⅝
Texas Gulf Sul.	36⅝	..	..
Union Carb.	47⅞	45¾	45⅞
United Corp.	6⅜	..¼	6¼
U. S. Rubber	30	..	..
U. S. Steel	51⅞	51½	51½
Westinghouse	38⅛	37½	38⅛
Warner Bros.	7½	7⅜	7⅜
Yellow Cab	6	..	..
Woolworth	51⅝	51¼	51¼

WALL STREET.

(By Victor Eubank, A.P. Financial Writer)

NEW YORK, April 7 (A.P.). — Efforts to give the stock market an upward push in to-day's brief session were not notably successful and prices, on the whole, were again trendless. There were scattered firm spots throughout the list but several of the leaders were rather heavy.

Transfers approximated only 600,000 shares. The close was irregular.

Toronto Mining
WATSON, WALLACE AND CO.

	High	Low	Close
Acme Oil	30	29	29
Ajax Oil	118b	..	..
Ashley Gold	118	114	118
Area	7½	7	7¼
Amity	3¾	3½	3½
Bagamac	43	35	36
Base Metals	175	175	175
Barry-Hollinger	19½	19	19½
Bobjo	60	57	58
Braylorne	1450	1450	1450
B.R.X.	92	92	92
Bear	73	70	73
Columario	93	60	80
Canadian Kirk	17	15	15
Chem. Research	293	290	290
Cent. Patricia	74	70½	74
Cent. Manitoba	11	11	11
Coast Copper	526	525	525
Cassels-Treth	70	63	70
Dalhousie Oil	54½	..	..
Dome	3950	3950	3950
Coniagas	225	225	225
Eldorado	360	351	355
Falconbridge	385	375	385
Green Stabell	120	116	120
Hollinger	1850	1775	1850
Home Oil	165	163	165
Howey	131	125	130
Hudson Bay	1450	1340	1440
Int. Nickel	2800	2775	2800
Kirk. Hurson	73	73	73
Kirk. Lake	67	63	64
Kirk. Townsite	33	33	33
Jackson Manion	11	10	10
God's Lake	165	160	164
Fedo Kirkland	8½	8	8½
Lakeland	21	20	20
Halcrow	52½	51½	52
Lakeshire	5400	5385	5400
Lee Gold	18	18	18
McIntyre	4875	4875	4875
Macassa	290	280	280
Maple Leaf	97	95	96
Malartic	65	60	61
Mining Corp.	220	215	220
McKendie	120	118	118
Moffat-Hall	7¾	7½	7¾
McMillan	70	67	67½
McVittie-Graham	90	85	86
McWatters	46	45	45
Malrobic	7	6½	6¾
Noranda	4400	4275	4400
Nor. Canada	240-244	..	..
Nor. Canada	44	44	44
Nipissing	240-244	..	..
Parkhill	66	65	66
Pend-Oreille	120	117	120
Pioneer	1400	1380	1400
Premier	138	135	137
Reno Gold	110	109	110
Read Authier	114	110	112
Sherritt-Gordon	136	123	135
Siscoe	250	246	247
San Antonio	410	395	410
Sudbury Basin	185	181	181
St. Anthony	56	55	56
Sylvanite	308	304	306
Teck-Hughes	765	750	760
Towagmac	63	61	63
Thompson Cad	56	54	54
Ventures	106	102	104
Waite-Amulet	148	135	147
Wayside	41	40	41
Wright-Harg.	990	965	985
Wainwright	75	75	75
White Eagle	36	35½	36

UNLISTED.

Beattie, 120-125.
Little Long Lac, 465-475.
Bathurst, 4¼-4¾.
Smelter Gold, 36-39.
Toburn, 145-165.
McLeod Cockshutt, 55-58.
Long Lac Lagoon, 32.
Red Lake Gold Shore, 28-31.

Market Closing On All Exchanges

MINING EXCHANGE

TORONTO, April 7. (CP).—Both gold and base metal shares moved strongly forward on the mining section of the Toronto Stock Exchange to-day on buying volume that ran into a million shares in the first hour of trading.

Most of the big gold issues with exception of McIntyre and Pioneer traded in fair volume. Dome gained 50 cents, Hollinger was up 60 cents to $18.25, Lake Shore 50 cents to $64, McIntyre 75 cents to $48.75, Teck Hughes, 15 cents to $6.65 and Wright Hargreaves 20 cents to $9.90. Bralorne at $14.50 was unchanged.

Base metal stocks, particularly Noranda and Hudson Bay, were in good demand at higher prices, the former adding $1.50 to Friday's closing prices and Hudson Bay gained 35 cents to $13.75.

INDUSTRIAL EXCHANGE

TORONTO, April 7. —(CP)— The industrial section of the Toronto Stock exchange concluded the week with a firm price condition and with volume good in several groups. Ford 'A' was again a market leader for volume but the close at 24¼ was unchanged.

The Loblaw stocks came in for a large share of attention and the 'A' issues was taken up to 17 for a gain of ¾ and the 'B' issue to 18, up a half point.

Walkers common and Distillers Seagrams were unchanged.

MONTREAL EXCHANGE

MONTREAL, April 7 (CP)—Narrow movements were marked up in to-day's short session of the Montreal Stock Exchange with an irregular trend being established. Trading was fairly active, but changes were confined to minor fractional dimensions.

Hollinger was one of the strong leaders with a gain of 60 cents at 18.25. Consolidated Smelters firmed ⅝ at 168⅞ and National Breweries ¼ at 27¾, while gains were also shown by Dominion Steel, Alcohol "B," Massey Harris, Steel of Canada and several more.

WEIR DEFENDS WHEAT POLICY

Federal Minister Opens South Oxford By-election Campaign.

ANSWERS GRIT CHARGE.

NORWICH, Ont., April 7 (CP) — Conservatives to-day were cementing their ranks for the forthcoming by-election in the Federal constituency of South Oxford with the hope of electing another Government supporter to fill the vacancy left by Thomas Cayleys' death. Hon. Robert Weir, Dominion Minister of Agriculture, opened the Conservative bid for victory last night with a defence of the Government's agricultural policy.

The Minister addressed a Conservative meeting here, and declared Prime Minister R. B. Bennett's Government had emphasized its first concern was agriculture. Mr. Weir answered the charge of Dr. Thomas Donnelley, Liberal member in the House of Commons for Willow Bunch, that the only persons to benefit from the help extended to the West's wheat farmers were the elevator and grain men.

Unable to Find Market

Mr. Weir said a Western grain pool president had said had the Government not taken the action it had, the wheat growers would have been unable to find a market at any price."

The Minister said during the war agriculturalists had been urged to increase production. When the war was over, he said the result was that all countries found themselves with large surpluses.

High tariffs followed as each nation tried to save itself. The United Kingdom was flooded with products to such an extent the British farmer found prices too low, and suffered great loss.

Mr. Weir declared the Government's action had nothing to do with the increased production of wheat in France. France had produced a large quantity of wheat between 1924 and 1929, more than Canada had produced since this government came into power, the Minister said.

Shipments of cattle and milk and cream into the United States were reduced during the Liberal regime, the Minister charged.

"The Government that was then in power, the King Government, made no effort to halt it lest, as Mr. King himself put it, we provoke our neighbors to the south," Mr. Weir said. "And this was the first problem that I had to face when I took office, and it was a difficult task."

PLANS DIVIDED ON WHEAT PRICE

Rigid Schemes Would Fix Rates With Differestials for Different Exporting Nations.

OTHER FAVORS QUOTAS.

(By George Hambleton, Canadian Press Staff Writer.)

ROME, April 7 (CP Cable).—Two classes of plans of fixing a minimum world price for exported wheat were before the World Wheat Conference to-day.

One is rigid; the other, flexible. The rigid plans contemplate fixed rates with differentials for the different exporting countries. The flexible plans, less direct, aim at a minimum price through closed adjustment of export quotas. One method suggested under this head is splitting the present 12-month quotas into three-month quotas.

The delegates, it was officially stated this afternoon proved "sympathetic" in to-day's session to the minimum price principle. An authoritative statement on the various viewpoints, however, will be reserved until all the delegates have had the opportunity to present their views.

The conference will resume its minimum price discussions on Monday, setting at rest any suggestion it was prepared to wind up this week-end. There remains considerable work to be done.

AGED MAN INJURED

TORONTO.—A frail man of 91, Edward Groomberg, of the House of Industry, suffered a fractured elbow when he was struck by a youth on a bicycle. While lying in a hospital cot someone commented on the carelessness of cyclists and motorist by way of sympathy. But the patient didn't agree. "Why" he said earnestly, "the lad who knocked me was terribly sorry. He was a perfect gentleman."

WINNIPEG GRAIN.

WINNIPEG, April 7 C.P.)—Trading on the Winnipeg Grain Exchange to-day was a duplication of the past several days with dullness prevailing and quotations holding steady at levels around the previous close. At noo[illegible] prices were ⅛c high[illegible] May [illegible] c. July at 68[illegible] cents. Scatte[illegible] and Contin[illegible] covered in the [illegible] soon petered [illegible] for the most p[illegible] uninteresting.

Where Pope Pius Will Spend Summer

The villa of Castel Gandolfo, Italy, (built by Pope Uurban VIII in 1629), dominates the mountain landscape as it is prepared to house a pontiff for the first time in 63 years. It is at an altitude of 1,400 feet, is beautifully landscaped and is equipped with a two-way transmission plant. Here Pope Pius is expected to make a hot-weather retreat, reestablishing a custom of his predecessors followed until they became "voluntary prisoners" in the Vatican in 1871. He is expected to hold court here on a few occasions and probably will grant regular audiences. If he arrives in May he will be there for his 77th birthday.

TAX EXEMPTION TO AID BUILDING IS RECOMMENDED

Proposed by Central Relief Board to City Council.

TRADES ARE IDLE.

Exemption of New Dwellings for Two Years Suggested.

Tax exemption of new buildings for a period of two years as a means of encouraging the building industry, was recommended in a resolution adopted by the Central Relief Board last night.

The motion was proposed by A. B. Cunningham and seconded by James Ellis. It points out that more than 90 per cent. of the raw and finished materials used in the construction of dwellings is produced in the city or its immediate vicinity and that all the labor is local that the various trades employed many unskilled workmen, thereby distributing the benefits of the invested capital than is provided by any other industry

The resolution is as follows: "That in view of these facts, and considering that the building industry has been over 80 per cent. idle for three years, this Board requests the Council to consider the exemption from taxation for a period of two years of new buildings commenced or completed during the season of 1934, but retaining the tax on land, thus ensuring no loss of taxes to the city. This proposal would immediately benefit the city by providing employment and reducing relief costs and would greatly increase the taxable value of the property at the end of the exemption period.

It would also revive an industry that is entirely dependent upon surplus funds which, if put into circulation, would contribute in a special manner to the general benefit of the community at no cost whatever to the taxpayer.

This industry not only provides the labor of construction, but also most of the labor in manufacture of the raw materials."

MACHINE GUNS GUARD CITY HALL

(Continued from Page 1)

which entered the combination City Hall-Courthouse to lay the demands before the council.

Crowd Grows Restless

The trouble started in the morning when a long line of unemployed and sympathizers paraded to the building. There the crowd surged outside when the committee went it.

Becoming restless when the committee did not return, men and women began hurling stones and coal at the windows. An old woman on crutches, screeching invectives, and hundreds of persons wearing flaming red arm bands moved on the city hall.

Fists flew, speakers shouted from atop parked automobiles, windows crashed, a policeman fell. The officers struck desperately at the skulls of the rioters. The throngs ransacked automobiles in a parking lot, seizing anything in sight for missles.

Fire Chief Earl Traeger declined to turn water on the rioters, fearing that his equipment would be wrecked. Municipal Judge Paul S. Carroll said: "They might wreck civilization if you let them continue."

A second disorder started when the unemployed learned that the delegation which appeared before the council had been jailed. They rushed a solid line of policemen, shouting: "The double crossers. The dirty double crossers."

The police clubs drove them back after a long fight.

Livestock-Produce Quotations

ONTARIO HOG PRICES

TORONTO, April 7 (CP) — Hog quotations in Ontario market points remained steady to-day at $7.25 to $7.40 f.o.b. shipping point, with a $1 premium for extras. All prices were unchanged from yesterday: Brantford, $7.40; Hull, Que., $7.75; Kitchener, $7.25; London, $7.25; Peterborough, $7.25; Barrie, $7.

TORONTO PRODUCE

TORONTO, April 7 (C.P.) — Wholesale prices on produce delivered at Toronto as supplied by the United Farmers Co-operative Co here to-day were:

Eggs.—Grade A-large, doz., 16c; grade A-medium, 14c; grade C. 13c. Churning Cream—No. 1 lb 29c, No. 2, 27c. Butter—No. 1 solids 29c; No. 2, 28½c.

Ontario Cobbler potatoes, bag $1.15.

TORONTO CHEESE

TORONTO, April 7 (C.P.) — The Toronto wholesale cheese market was quiet to-day with dealers buying large, colored, paraffined and government grades at 11½c.

Wholesalers offered cheese to retailers at the following prices: New—Large, 13¼c; twins, 13½c; triplets, 14c. Old—Large, 17½c; triplets, 13¾c. Old—Large, 17½c; twins, 17¾c triplets, 18c. Medium—Large, 15½c; twins, 15¾c, triplets, 16c.

FRUITS AND VEGETABLES

TORONTO, April 7 (C.P.) — Wholesale prices on fruit and vegetables as supplied by White & Co. were reported unchanged to-day.

WINNIPEG MARKET HOLDS FIRM TONE

Steady Export Demand for Canadian Commodity Continues in Past Week.

WINNIPEG, April 7 (C.P.).—The wheat market maintained a firm and steady position to-day at the end of a week's trading which saw a steady export demand for the Canadian commodity. Feature of the market was the orderly manner in which trading was carried on.

The bulk of the selling was fed through the pit by the government agency. A small decline in prices was noted on several days, but net loss for the week ending yesterday were only ⅝ to 1⅛ cents.

Strongest month on the list was the May future, which held at 67⅜. July traded at 68¼ and October at 70.

Fears that Argentine would experience difficulty in living up to her quota appeared unfounded with shipments from that country cut almost in half. Added to this was the continued indifference of Australian farmers, who refused to sell wheat at prevailing prices.

Canada, to date, has secured 36 per cent. of the world trade in wheat; Argentine, 24 per cent.; Australia, 17 per cent.; Russia, 7.2 per cent., and remaining countries, 9.2 per cent. Canadian wheat sold at premiums ranging from eight to 26 cents a bushel over Argentine, while Australian sold at six to 16 cents over Argentine wheat.

NO APPEAL FOR INSULL

ISTANBUL, April 7 (AP)—Kenan Beyn, Attorney-General of Turkey, announced to-day that no appeal was possible against his Government's decision to hand over Samuel Insull, Sr., to American authorities.

Norway Cliff Slide Claims Forty Lives

OSLO, Norway, April 7 (AP). — Advices reaching here to-day said nearly 40 lives were lost through a huge cliff-slide at Korsnaes Fjord on the west coast of Norway.

The slide caused a succession of heavy waves which swept both banks.

At Taj Fjord, six houses were undermined, washed inland and deposited as a heap of ruins. Twenty-two lives were estimated lost.

At Fajoraa, on the opposite bank of the fjord, 17 lives were lost and dwellings and other property damaged heavily.

RANGERS HOLD TITLE HONORS SCOTTISH LOOP

(Continued from Page 1)

battling courageoeusly to avoid relegation, won a great struggle at Birmingham and the two are now tied next to Sheffield at the bottom.

ENGLISH LEAGUE.

First Division.

Arsenal 3, Huddersfield Town 1.
Birmingham 0, Chelsea 3.
Blackburn Rov. 3, Sheffield U. 1.
Derby Co. 4, Tottenham H. 3.
Everton 2, Stoke City 2.
Leeds U. 8, Leicester City 0.
Manchester City 2, Portsmouth 1.
Middlesbrough 0, Wolverhampton Wanderers 0.
Newcastle U. 1, Aston Villa 1.
Sheffield Wed. 2, Sunderland 0.
West Bromwich A. 2, Liverpool 2.

Second Division.

Blackpool 1, Plymouth Argyle 1.
Bradford C. 1, Manchester U. 1.
Bury 2, Bradford 1.
Fulham 3, Nottingham F. 1.
Hull City 0, Grimsby Town 1.
Lincoln City 0, Preston N.-E. 1.
Millwall 1, Oldham Athletic 0.
Notts County 1, Brentford 2.
Port Vale 0, Bolton Wanderers 0.
Southampton 3, West Ham U. 2.
Swansea Town 3, Burnley 0.

Third Division—Northern Section.

Barrow 1, Tranmere Rovers 3.
Carlisle U. 1, Barnsley 4.
Chester 3, Chesterfield 2.
Crewe Alexandra 1, Wrexham 0.
Doncaster R. 5, Rochdale 0.
Halifax T. 6, Hartlepools U. 2.
New Brighton 5, Southport 2.
Rotherham U. 0, Darlington 0.
Stockport Co. 3, Mansfield T. 1.
Walsall 5, Gateshead 1.
York City 3, Accrington S. 2.

Third Division—Southern Section.

Aldershot 0, Gillingham 2.
Brighton 2, Exeter City 1.
Bristol City 0, Charlton Ath. 1.
Clapton O. 4, Bournemouth 1.
Luton Town 2, Crystal Palace 1.
Northampton T. 1, Bristol Rov. 2.
Newport County 1, Reading 2.
Norwich City 2, Watford 1.
Queen's Park R. 0, Coventry C. 1.
Swindon Town 6, Cardiff City 3.
Torquay U. 3, South-End U. 0.

SCOTTISH LEAGUE.

First Division.

Airdrieonians 2, Celtic 4.
Ayr U. 4, Hibernians 1.
Clyde 2, Falkirk 0.
Cowdenbeath at St. Mirren postponed (snowstorm).
Hearts 1, Kilmarnock 1.
Motherwell 2, Third Lanark 2.
Partick Thistle 1, Dundee 1.
Queen of South 3, Hamilton A. 1.
Rangers 2, Aberdeen 1.
Queen's Park 1, St. Johnstone 0.

Second Division.

Arbroath 2, Edinburgh City 0.
Brechin City 2, East Fife 1.
East Stirling 1, Dundee United 1.
King's Park 0, Dunfermline 0.
Montrose 2, Albion Rovers 1.
Morton 2, Leith Athletic 2.
Raith Rovers 1, Dumbarton 1.
St. Bernard's 3, Stenhousemuir 1.

BELFAST CITY CUP.

Portadown 1, Celtic 0.
Derry 1, Glentoran 2.
Distillery 6, Coleraine 0.
Larne 2, Glenavon 3.
Newry 4, Ards 1.
Linfield 3, Cliftonville 0.
Bangor 4, Ballymena 1.

RUGBY LEAGUE.

Bradford Northern 7, St. Helen's Recs. 8.
Broughton Rangers 44, Bramley 20.
Dewsbury 9, Leeds 23.
Huddersfield 14, Batley 0.
Hull 16, Keighley 7.
Hunslet 13, Featherstone 7.
Leigh 15, London Highfield 16.
Oldham 19, Rochdale Hornets 5.
St. Helen's 31, Barrow 23.
Swinton 21, Castleford 13.
Wakefield Trinity 6, Hull-Kingston 13.
Warrington 20, York 0.
Widnes 17, Salford 3.
Wigan 30, Halifax 0.

RUGBY UNION.

Blackheath 3, Newport 6.
Harlequins 8, Bristol 14.
London Scottish 20, Bath 16.
Old Merchant Taylors 17, Old Leysians 8.
Aberavon 14, Guy's Hospital 0.
Abertillery 9, Risca 7.
Bedford 20, Old Alleynians 3.
Birkenhead Park 5, Leicester 13.
Cardiff 18, Richmond 11.
Devonport Services 0, Gloucester 0.
Llanelly 33, Lydney 3.
Maesteg 3, Crosskeys 8.
Northampton 10, Rosslyn Park 21.
Newton Abbot 7, Plymouth Albions 3.
Pontypool 0, Bridgend 0.
Swansea 11, Coventry 6.
Torquay Athletic 10, St. Bart's Hospital 10.
Waterloo 5, Headingley 15.

J. GRAEME WATSON H. E. WALLACE
Watson, Wallace and Company
Members of The Toronto Stock Exchange
302 Bay Street, Toronto
Bonds, Industrial and Mining Shares
136 Hunter Street, Peterborough
Telephone 3277
George W. Lundy, *Manager*
Private Wire Facilities. Quotation Service

HEADLINERS OF GRAPPLE GAME IN INITIAL MAT PROGRAM HERE

Peterborough Baseball Club Sponsoring Wrestling on April 13.

Newcomers To Local Fans.

Nothing but the very best in the line of performers have been secured for Peterborough's first show of light heavy wrestling at the Brock Street Rink next Friday night. The card of three matches, which is being sponsored by the Peterborough Baseball Club, will bring here some of the biggest stars in the field of light-heavy and middleweight wrestling ever to appear together on the same card, headed by the star of them all, Paul Orth, of Toledo, O., the "Tarzan of the Mat." Paul is the top-notcher of his class, and his combination of "bad-man" tactics and sob-artist antics has won wide followings for him in the centres on the continent, where light-heavy wrestling has been introduced and become a success in the entertainment field. Orth will be opposed in his first Peterborough showing to another outstanding exponent in his class in the person of Mustapha Pasha, the "Terrible Turk," of Istanboul, Turkey. Apart from providing more than formidable opposition to the wily Orth, who, incidentally, has been barred from several of the United States rings for his rough-house tactics, the "Terrible Turk" will likely act as a splendid foil for Orth because of his willingness to mix things and provide the fans with the mixture of speed, skill, science, action and thrills for which this form of light-heavy wrestling has come to have a name in the centres where it has been introduced. Moreover, Mustapha has an abundance of "weak spots," so to speak—all centred on the top of his head. The reference here is to his super-mop of hair, always a vulnerable spot in a wrestler's armor, and especially so when opposed to a bad-man of the reputation such as Orth's. It is safe to say that no other wrestler has been the object of so many attacks through the roots of his hair as has Mustapha, and all because he glories in hirsute adornments of extraordinary lengths. This bout is a two-falls-out-of-three affair, with a time-limit of one hour.

The evening's card will be rounded out with another main bout, with the same fall—and time-limit as the first, and a preliminary bout of one fall, with a thirty minutes' limit. The matches are being arranged by Matchmaker Tommy A. McClure, the well-known speedboat driver, and it is an axiom that in his mat-arrangings Tommy never falls down on the job, so the local fans are promised an evening of superior entertainment when the stellar aggregation of performers meet here to swap holds late next week.

Between thirty-five and forty centres in the Province have their organized Rover Crews including the one now in process of organization in this city. The fifth annual Ontario Rover Moot is to be held under canvas at Ebor Park near Brantford, on August 5-7. There will be no restriction as to the numbers attending, while the Moot fee is tentatively announced at $4.00 per head.

The Peterborough Rover Crew is to meet on Wednesday next at 7.30 p.m. at the temporary headquarters at 239 Burnham Street.

Following a recent investiture ceremony of the 9th Ottawa (St. Barnabas) Rovers, under direction of District Commissioner C. E. Russell, the Crew was presented by E. Barlow with an historic Union Jack. It was the flag once flown on a ship which years ago transported King George (then Duke of York) to India.

Fireman George Gimblett Jr. is instructing a class of ten second-class Scouts in the Fireman's Proficiency badge.

PRAIRIE WINTER TAKES 16 LIVES

(Continued from Page 1)

trappers were taken by plane and dog team to medical aid.

Triple Tragedy.

The heaviest blow from December 1 until spring's advent was struck when Joseph Chatrand, 73, his daughter, Mrs. Fred Marion, and her five-year-old son Johnny, were frozen to death in the Winnivegosis district of Manitoba. Two Winnipeg men—Allan Davies and John Staber—died from frost-bites.

In the Great Lakes region, Fred Harbon was frozen to death on Nipigon Bay, while three companions tramed 50 miles in a blizzard to safety. Kenny McLeod, 18, died from frost-bites suffered when he and a companion searched for a game warden whose mother had been injured in a fall.

Thomas Andrewski, Yorkton, Sask., farmer, and Nick Biblow, 14 son of a farmer in the same district, were frozen to death in the same storm. A man named Morton was found frozen to death in a shack at Maidstone, Sask., and Benjamin J. Harrison, Weyburn, was found dead in his stalled car as a blizzard raged.

A 15-year-old boy named Breadau succumbed to a storm in the Peace River district of Alberta. David Enright Massey, 72, fell a victim in the Kamloop district of British Columbia and Alex. Sherwood, Fernie B.C., disappeared when caught in a blizzard while hunting.

Two More Victims.

Fred Parker, a war veteran, died from exposure on the outskirts of Prince Albert, Sask., after walking 12 miles in a circle. Ted Lees, Big River, Sask., drowned when he was freighting across Waskesieu Lake in Prince Albert National Park when his tractor broke through the ice.

Out of the records came stories of heroism. Gunnar Aspass lay ill with an abscessed lung for six weeks at Reed's trading post, 114 miles north of Fort McMurray, Alberta's end of steel, before daring airmen beat the weather and brought him out for medical aid.

Fred Shagory, who fell through the ice at Fond Du Lac, Sask., 500 miles north-east of Edmonton, was brought out by airmen, nursed to health and then flew back to his cabin home. Carl Wicklund suffering an eye injury in the Great Bear Lake mining area, 1,500 miles north-west of Edmonton, was rescued by plane.

U.S. Taken No Action Fahey Extradition

WASHINGTON, April 7.—(AP)—The state department has taken no action for extradition of Frank Grigware, alias James Fahey, arrested in Jasper, Alta., more than 20 years after he escaped from Leavenworth penitentiary.

Secretary of State Cordell Hull was said today to be still studying papers in the case and has given no indication of whether he will sign an extradition warrant.

Drivers of motor busses in Istambul, Turkey, have to be married men and teetotallers and must not use drugs or play cards.

TELEPHONE 2786 or 2787
We invite you to make use of our board room facilities.
PRIVATE WIRE TO LEADING EXCHANGES
HIGH SPEED TICKER SERVICE
Leeming & Leeming
STOCK BROKERS
Cor. George & Hunter St. Peterborough, Ont.
8d-17,24,31,Ap.7,14,21,28,5-4433

CANADA'S SOLDIERS PERFORMED VALIANTLY IN GREAT WAR

THE KING OF ALL GREAT OUTDOOR PASTIMES

You just run your thumbnail down the seam, seize the quarry between your thumb and forefinger; place carefully between thumbnail and press until you hear a click. This counts one. For nits you get a candle and run around seams under the arms. Nits count one quarter each.

—Canadian Official War Photograph

FRESH FRUIT TASTED GOOD TO THESE CANADIANS

French women are here seen selling oranges to some Canadian soldiers as they were coming in out of the line and going back into camp. After the "plum and apple jam" which they got in the trenches this fruit was a real delicacy and the price didn't matter.

—Canadian Official War Photograph

THERE WAS GENERALLY SOMETHING DOING IN THE FRONT LINE

The front line trenches was generally conceded to be the most exciting part of the fighting. In the above picture there is seen three Canadian soldiers on sentry duty in a front line trench. Any movement in no man's land was promptly reported to their superiors.

—Canadian Official War Photograph

TAKEN AT YPRES

Ancient fortifications used again. These ancient forts would last about half an hour under heavy bombardment designed to blow them up.

—Canadian Official War Photograph

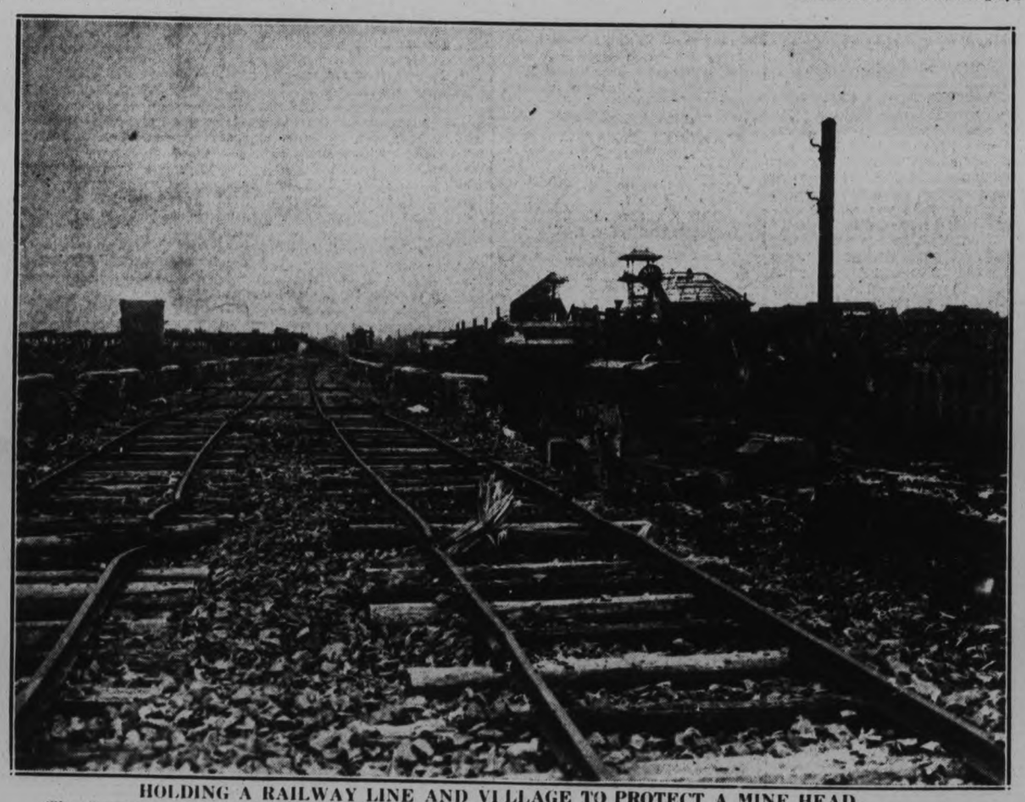

HOLDING A RAILWAY LINE AND VILLAGE TO PROTECT A MINE HEAD

The German gunners have shelled this section of railway until it is of little use, but in the village a short distance away the Canadian troops are in control of the situation. This railway leads to an important mine head.

—Canadian Official War Photograph

A TRIP TO "BLIGH

Their relatives and friends in Cana
are seen as they are on their way to "Dea
can tell them that war is "just an adventu

N STORE FOR THESE TWO CANADIANS

l have a difficult time in recognizing these two wounded men who
ghty" after having been treated in the hospital in France. No one

—Canadian Official War Photograph

LOVED TEACHER DIES IN LINDSAY

Dr. T. A. Kirkconnell Succumbs to Effects of Stroke in 73rd Year.

PRINCIPAL 23 YEARS.

LINDSAY, April 7 (Examiner Correspondence).—The Town of Lindsay and the Province of Ontario lost a dearly beloved teacher and a highly efficient educationist yesterday afternoon in the passing of Dr. T. A. Kirkconnell. Two weeks ago, Dr. Kirkconnell, who had been living a retired life for a year past, journeyed to Milton, Ont., to relieve a fellow pedagogue, who was on the sick list. The day previous to taking charge he suffered a partial stroke from which he failed to recover. Death occurred about 3 o'clock Friday afternoon.

The late Thomas Allison Kirkconnell was born in Prescott County in 1862, of Scotch-Canadian parentage. In 1895 he secured his B.A. degree at Queen's University (Kingston) in Mathematics and Science. From 1879 to 1894 he taught at Port Elgin, Vankleek Hill, Madoc and Port Hope. From 1695 to 1908 he was Principal of the Lindsay Collegiate Institute, succeeding the late J. C. Harstone, and this position he resigned some three years ago, being succeeded by another Queen's graduate in Mr. William MacMillan. From 1906 to 1909 he was a member of the Advisory Council of Education for Ontario. In 1919 he was honored with the Degree of LL.D. by Toronto University. He was a faithful and active member of the Baptist Church. In 1889 he married Bertha Watson of Port Hope, who survives. Other members of the family left to mourn his loss are: Mrs. W. H. (Helen) Houser, 16 Hyde Park Avenue, Hamilton; Prof. Watson Kirkconnell, of Wesley College, Winnipeg; Herbert Kirkconnell, of Earlscout Avenue, Toronto; John R. Kirkconnel, of 73 Bellwood Avenue, Ottawa. One son, the late Lieut. Walter Kirkconnell, was killed overseas. One sister, Mrs. McLaren, resides at Kincardine.

The late Dr. Kirkconnel was respected because of the name he had made for himself in the teaching field. As a teacher of mathematics he was considered without a peer in the province. In the broader sense, it might well be said of him he "was every inch a man."

The Township of Brock suffered the loss of a highly respected and lifelong resident in the death of Richard Francis. Death came at his home on Concession 12 Brock after a long illness, where he had spent his entire life, being well-known as a successful farmer. In 1891 he was married to Alice Bentley, of Oakville, who with a son and two daughters is left to mourn his loss. The funeral took place Tuesday afternoon and was conducted by Rev. Mr. Latimer, pastor of Derryville United Church; interment taking place at Cannington. Surviving are the widow and one son, William. The two daughters are: Mrs. Pascoe Shier and Clara, all of Cannington; also a sister, Mrs. James McEwen of Kenilworth, and a brother, Simpson Francis of Cannington.

The two-year-old son of Mr. B. King, of Beaverton, suffered the loss of a finger Thursday. Recently the right hand was mangled in the gears of a washing machine. For a time it was thought the finger could be saved. The youngster pushed a clothespin into the mechanism and his finger was drawn in.

Mr. J. Hagerman, descendant of one of the early pioneers of York County, celebrated his 97th birthday at his home in Cannington, Thursday. He makes his home with his son, Mr. Arthur Hagerman. He was born at Hagerman's Corners, near Unionville, which took its name from the family. Most of his life was spent farming in the Township of Markham, with a few years in Western Ontario. His father, Nicholas Hagerman, was a despatch runner during the War of 1812.

COMMISSIONER LAMB HONORED

ABERDEEN.—Commissioner David Lamb of the Salvation Army, well-known overseas for his work in the interests of Empire Settlement, has been awarded an honorary degrees of Doctor of Laws by the University of Aberdeen. He became associated with the Salvation Army when he was living in Aberdeen half a century ago.

At the Theatres

AT THE CAPITOL.

"CATHERINE THE GREAT" AT THE CAPITOL MONDAY, TUESDAY AND WEDNESDAY A BERGNER TRIUMPH.

By William Boehnel

(From New York World-Telegram, February 15th, 1934)

Without hesitation I recommend to you "Catherine the Great", the new British film which opened last night at the Astor Theatre and in which Elizabeth Bergner triumphs, as a picture worthy of many superlatives. Nothing finer has been seen hereabouts in months.

I suspect that the audience at the Astor last night was concerned less with the film than with its principal player, Miss Bergner. For until last night most of us knew of her only by repute.

To be sure, Miss Bergner has been seen here as recently as last week in a mediocre German film called "Der Traumende Mund," and as number of reviewers were privileged to see her some time ago in an as yet unreleased offering called "Ariane". But most American moviegoers knew of her high ability as an actress only through reports from abroad. Consequently interest was obviously centred on this small, fragile young lady whom critics in England and on the continent had hailed as "great."

Confirmation Furnished.

Certainly, it shouldn't have taken the audience long in making up their minds. For it must have been obvious to all a few minutes after she made her first appearance on the screen that Miss Bergner is an amazingly fine actress. They must have been convinced beyond any doubt by the sheer brilliance of her playing in the scene where, without saying a single word she listens to Douglas Fairbanks, Jr., as the mad Czar Peter, tells her that he is going to send her to a nunnery. She is magnificent.

Enough of the work of Miss Bergner and her fellow players for the moment. It is still a matter of importance to treat a good film to the honors it deserves. For in spite of its lapses this "Catherine the Great" is a good film.

An Intriguing Subject.

Suddenly Catherine II. has become a favorite subject for the movie producers. Although she has appeared in several so-called historical films, this is the first time she has been the subject of an entire picture. And in a few weeks we shall see another film about her with Marlene Dietrich playing the role of the German princess who became Empress of all Russias.

However, we cannot have everything, and here we have much. First, an expertly produced romantic tragedy. Secondly, some excellent acting by an expertly directed cast so that the narrative loses none of its theatrical effectiveness.

"Fike" Arrives at Court.

Without being any more faithful to known facts than a historical film has to be, "Catherine the Great" relates Fike's arrival at the court of Empress Elizabeth, how she becomes the bride of the Grand Duke Peter, how he deserts her on their wedding night, how she wins him back by pretending she has a regiment of lovers, how he abuses and insults her after he becomes Czar, how she is drawn into the bloodless revolution that makes her Empress and how her hour of triumph is saddened by the news of the murder of Peter.

It is a pretty tale, the very stuff of which effective films are made—color, intrigue, romance, royal ceremonies, death. It is more palatable than the scrawny facts of history even if its conventional pattern does weaken at times.

In all the principal roles "Catherine the Great" enjoys good acting. Miss Bergner makes the portrait of Catherine at once luminous clarified and yet infinitely subtle, and Flora Robson as Empress Elizabeth, and Sir Gerald du Maurier as Lecoocq are excellent. As Peter, Douglas Fairbanks, Jr., gives one of the most direct performances of his career.

IN A TOUGH SPOT

MORGANTOWN, W. Va., April 5. (CP).—This town's police force, all nine of them, will carry their lunch or go without it if a regulation proposed by the council becomes law. The regulation provides that no policeman shall enter a restaurant where beer is served except in the line of duty. Which would be all right except that practically every restaurant in town sells beer.

ESSAY CONTEST FOR CHILDREN

Pupils of Third and Fourth Books Invited to Compete for Humane Society Prizes

Pupils of the third and fourth books of the city and rural schools are reminded of the essay competition on the subject, "What does it mean to be kind to animals?" which is being conducted this month by the Peterborough Humane Society.

Early this week the first essay was received by Dr. Thomas Johnston, 15 Monaghan Road, from a nine-year-old girl living in one of the townships. It showed a lack of thought and preparation, and should have been retained at least as a first draft.

One of the first steps a pupil should take is to think about the significance of the subject, write the topics that come to them, probably ponder these ideas for a few days, and then write the essay. Some preparation of this kind should be made before the composition is begun, and as the essays are not required to be turned in until the end of the month, there is no necessity of forwarding them to Dr. Johnston for several weeks yet.

The rules as reported to The Examiner last week by Mrs. A. M. Young are briefly as follows: Essays must be the unaided work of the pupils who are restricted to the third and fourth books. Neatness and legibility will be considered in the awards.

Write age, home and school addresses at the right hand top corner, and write only on one side of the paper.

Essays must not exceed five hundred words, and probably can confine their merit to considerably fewer words. Four prizes will be given for the best essays from the city schools and for other prizes to children of rural schools.

The competition closes on April 30th.

BY THEIR CLEVER NECKLINES SHALL YE KNOW NEW FROCKS

Costumes, Accessories and House Furnishings Shown in Display.

Left, with cellulose straw hat; centre, sports frock of rayon crepe; right, dinner frock.

By Central Press

SPONSORED by the Fashion Group, a non-commercial organization of 450 outstanding women fashion creators and executives, an exhibition of fashion-worthy clothes, accessories and house furnishings will be exhibited in Rockefeller Plaza, New York, April 2-29.

Every garment and object shown will illustrate the new alliance of science and art in current life in "30 scenes from contemporary life."

Among the basic products to be shown will be jewelry of modern vintage made from scientific stones, "bakelite," and "formica" tables, chairs and ornaments, "revolite" water and heat-proof fabrics, rayon, acetate and cuprammonium fabrics to be shown in clothes for street, sports, evening, travel, lounging, beach and other occasions, hangings and dining table damasks. New sheet cellulose materials will be seen in as diversified uses as wall coverings and women's hats and glove cuffs.

The scenes from contemporary life which will mark the Fashion Group exhibition are being designed by Eleanor LeMaire, a distinguished interior architect, who has been a brilliant trail blazer for women in this profession. Miss LeMaire feels that clothes and home furnishings are of double interest if shown in the smart way they could be used, and in their appropriate atmosphere. Therefore, evening clothes will be shown at a correctly set dinner table, in a scene "At the Opera"; while country clothes will be shown on a country club veranda, in a beach club scene "At a Dude Ranch"; "At the Races." An "Al Fresco Dining" scene will illustrate the latest way to picnic smartly and with maximum comfort. The art of leisure—which is considered twice as difficult to achieve in an age of hectic activity—will be illustrated with a boudoir and a bedroom replete with negligees, the latest dressing table accessories and gadgets, and all the other newest requisites to glorified lounging.

Three of the costumes to be shown are pictured. Capelets are "in" this season, and so are checks. "At the Races," one scene from the Fashion Group's exhibition, shows this frock, left, in sheer, crown rayon. It is worn with a cellulose straw hat designed by the young American artist, Betty Victor.

From another scene, "The Country Club Veranda," is to be shown the charming sports frock, center, made of rayon crepe, and designed by Claire Potter. Notice the higher waistline marked by contrasting buttons, and the carelessly tied scarf.

A glamorous dinner gown is shown, right, which will be displayed in the "Dining in the Modern Manner" scene. The model is seated on a cellulose material chair, and at her knee is a bakelite table, a tiny part of which is seen at the extreme right of the picture.

Thirty-seven per cent of Great Britain's imports come from the Empire and 67 per cent from foreign countries.

"...things humming all around!"

BUSINESS has many barometers and some speedometers.

The volume of newspaper advertising, for instance, is one of these speedometers; it shows how fast trade is moving.

Watch the newspaper advertisements. Gradually they are increasing in number as business steps into second speed. Merchants and manufacturers feel a quickening public interest in buying; they are reaching out to catch that interest.

Their advertisements are worth following closely these days because they contain news of unusual importance to every shopper.

Following the news has become a habit in our lives; almost like breathing or eating. Our conversation, our opinions, our actions are based on what we read in newspapers.

Advertising in the newspapers is, for this reason, more than advertising. It is part of the force that is generated by the great dynamo of news—the force by which people act and think.

Newspaper advertising, like the news, is born fresh daily—timed to the minute—sparkling with the energy and action of each day's events.

It reaches virtually everyone who can be reached at all by any advertising, because whatever else people do, they read the newspapers today and will read them again tomorrow.

Newspaper advertising gets to everybody every day—and gets there FIRST.

OYSTER SUPPER AT SPRINGVILLE

Church Board Honors Four Citizens Who Financed Installation of Electric Lights.

PROGRAM FOLLOWS.

SPRINGVILLE, April 7. (Examiner Correspondence).—Springville congregation enjoyed a real treat on Wednesday evening in the form of an oyster supper given by the board of management in honor of four men who so generously financed the installation of the electric lights in the manse, namely Messrs T. Hunter, J. Staples, H. Clark and J. Madill.

Following the supper a short program was given in the church consisting of speeches by the guests of honor with the exception of Mr. Madill who was not present. Mr. M. Johnston also spoke a few words. Mr. Battin and Miss Hazel Hall contributed vocal numbers, while Miss Velma Staples supplied the readings. A splendid playlet concluded the program, the characters being taken by Miss Arleigh Murray, Irvin MacIntosh, Clifford Johnston and Charles Whittington.

Mr. S. S. Staples acted as chairman.

Springville's only regret during this pleasant evening was that their pastor, Rev. S. H. Moyer, through illness was unable to attend.

JOHN CURRIE GETS JUDGMENT

Case Arose Over Sale of Team of Horses in 1927 to Fred Haig.

AT CAMPBELLFORD.

CAMPBELLFORD, April 7 (By Examiner Staff Correspondent). — In the case of John Currie of Seymour against Fred Haig of Seymour and his mother, Mrs. Ellen M Haig of Campbellford, which came before His Honor Judge L. V. O'Connor of Cobourg in the Division Court at Campbellford this week, judgment was recovered against Fred Haig to the amount of $349.50 and costs, and against Mrs. Haig for $183.30. R. F. B. Douglas of Campbellford looked after the interests of the plaintiff, the defendants being represented by D. J. Lynch.

The case arose over the sale of a team of horses by the plaintiff to the defendant, Fred Haig, in April, 1927, in the giving by the defendant of two promissary notes in payment thereof, one of which notes was partly paid for by the defendant. Fred Haig. His mother, Mrs. Haig, was released in regard to this note, it being outlawed as far as she was concerned.

In the matter of the second note, Mrs. Haig was found by His Honor equally liable with the son, judgment being awarded accordingly.

Another case that came before the court was that of Charles Hubble vs. James Milne, both of Seymour Township, in which the plaintiff recovered judgment to the amount of $15.00 and costs. Plaintiff's claim was for the cutting of wood at the rate of $1.50 a cord, providing the wood was not moved until it was measured. The plaintiff claimed the sum of $25.00, being wages at $1.75 a day for cutting wood in lieu of an agreement, whereby the defendant was to pay the sum of $1.50 a cord for cutting the wood, which wood was moved before it was measured, however. Mr. Douglas handled the case for the plaintiff, the defence being in person.

THANKOFFERINGS AMOUNT TO $14.65

W. M. S. of St. Andrew's Church, Campbellford, Holds Easter Meeting.

CAMPBELLFORD, April 7 (By Examiner Staff Correspondent). — The thank ofering at the Easter meeting of the W.M.S. of St. Andrew's Presbyterian Church, Campbellford, amounted to $14.65, which amount was handed to Mrs. J. Allan, key woman, who received the money for the One Step Forward fund. The meeting, which was held on Tuesday in the church parlor, was presided over by Mrs. A. G. Thompson, who opened the meeting with a short verse on the theme, which was followed by devotions and hymns.

During the business discussion it was decided to hold a cooking sale with afternoon tea and a plain sewing table on May 12. The president, Mrs. Thompson, was chosen to be the delegate to the Provincial meeting of the W.M.S., which will be held in Hamilton on April 17, 18, 19.

A short memorial service was held for the late Mrs. Charles Gillespie, who was a life member of the Auxiliary, the president speaking of the high esteem in which she was held in the society, for in her days of strength she had been president for many years, endearing all to her.

The theme of the meeting was "The Risen Christ," which was given in three parts, "Comfort, Power, Service." The program included: Scripture reading, Mrs. Henry Hay; vocal solo, "The Stranger of Galilee," Miss Helen MacDonald; theme, Mrs. H. Turner. Mrs. Ida Walkinshaw and Mrs. Henry Hay were responsible for the Easter meeting.

Marmora Legion To See War Reels

MARMORA, April 7 (Examiner Correspondence).—Marmora Post No. 237 Canadian Legion will celebrate Vimy Day with the showing of twelve reels of official pictures of the Great War, including three reels taken of the Somme offensive and three of scenes about Ypres. These are being shown in the Town Hall, and the public is invited.

Musical Program Rylstone Meeting

RYLSTONE, April 7 (Examiner Correspondence).—The ladies of Rylstone Institute held their monthly meeting at the home of Mrs John Stewart on Wednesday, April 4, with an attendance of 27.

After singing the Institute Ode, the business was transacted. Miss Jean Stewart was elected for the Girls' Work convenor.

Community singing, "When You and I Were Young, Maggie," and "Massa in the Cold, Cold Ground"; reading, "I Wonder if you know this man," by Vera Stewart; reading, "Cheering the Sick," by Mrs. Harry Barnum. "My Old Kentucky Home" was sung by all. Reading, "The Village Blacksmith," by Vera Finch. Reading, "Going to the Clinic," by Jean Stewart; topic, "Light Agriculture for Women." by Mrs. Fred Barnum; reading, "Apologizing," by Mrs. Charles Stewart; "My Darling Nellie Grey" was sung; reading, "Pleasure and Profit," by Mrs. Sanford Meiklejohn; "Spring flower contest," by Miss Winnie Spencer. Candy was served by he hostess.

The May meeting will be held at the home of Mrs. Fred Rutherford. There will be election of officers and an exchange of flower seeds, bulbs and slips, etc.

Misses Leatha and Lulu Hoover are the guests of Miss Leah Stewart this week.

Mrs. Gladys Mumby and Jimmy are visiting Mr. and Mrs. Robert Mumby for a few days this week.

Miss Eileen Finch visited Miss Ruth Finch on Tuesday.

Miss Winnifred Spencer was the guest of Miss Jean Stewart on Wednesday.

Mr. John Stewart and Mr. Ernest Irwin are attending the Trustee Convention in Toronto this week.

Trent River

Miss Peggy Longmuir is holidaying at the home of Mr. and Mrs. Percy Gardiner, Norwood.

Miss Mary Brown, daughter of Mr. and Mrs. Thomas W. Brown, Seymour West, entertained a number of friends to a dance Easter Monday night.

Mr. George Van Volkenburg, president of the Northumberland County Cheese Factory Patrons' Association, is addressing cheese factory meetings in Peterborough County for a few days to organize all patrons.

Mr. and Mrs. Stanley Carnrite have been called to Chicago owing to the critical illness of their son Dorwin.

Mrs. Margaret Venters and son Albert of Hastings are visitors with Mr. and Mrs. George Brooks.

Mr. James Ketchison, township assessor, made his annual call here Thursday, later this year owing to illness.

Mr. George Brooks was a visitor Tuesday with relatives in Hastings.

Miss Fleda Thompson is spending the week with Miss Reta Longmuir, Seymour West.

Mr. George W. Armstrong has been engaged to teach school at Bancroft, and began his duties on Thursday.

Mr. Harold B. Wood spent a few days this week in Toronto.

Mr. and Mrs. James Maloney, Mary and Jim, who came here from Pittsburg, Pa., to take up residence with Mr. James Mann, moved their household effects Thursday to Havelock, where they will reside.

Rush Point

The regular weekly League meeting was held at the church on Thursday.

The members enjoyed a splendid Easter talk by Rev. Mr. Kemp. Touching clearly and simply on the trial, the death and the resurrection of Christ. Mr. Kemp acted as chairman. Miss Mae Seeney gave a comic reading, entitled "Apple Sauce." Lloyd Petherick gave a reading, "The Son's Wish," also in comic vein, and a very appropriate spring contest, requiring the names of birds as answers to the questions, was arranged by Mr. Gordon Newton. The next meeting will be in charge of Miss Irene McQuigge.

Mr. Fred Marshall, the game and fish inspector, was in this vicinity on Wednesday.

Spring is here at last, after one of the longest and hardest winters on record in these parts. Cattle are, in general, looking rather poor. An unusually large amount of feed has been consumed, and feed is very scarce now.

Dr. Russell had a large truckload of baled hay brought in from Peterborough this week for his farm at Round Lake.

The Havelock relief gang, which cut wood in this vicinity during part of the winter, report 93 cords cut on the property of Mr. Robert Seney, and 761 cord cut on the property of Mr. Frank Breckenridge.

Mr. Harold Seeney is now busily engaged tapping in his sugar-bush, and also trapping along nearby waters.

BEHIND the Scenes in HOLLYWOOD

A BELOVED
favorite of Canadian theatregoers for two generations is Cecilia (Cissie) Loftus, who returns to Canada as a member of the cast of the Colbourne-Jones stage production of "Reunion in Vienna." Forty years ago, when the stage stars were noted for their booming voices and exaggerated gestures, a shy little girl with wistful eyes and a soft, sweet voice, became an overnight sensation with her imitations of famous music hall stars of the English theatre. Today, Miss Loftus still possesses that simplicity and sweetness, although her talent for mimicry has carried her to success as one of the finest dramatic actresses of the English and American stage.

× × ×

MISS LOFTUS
was born in Scotland. From infancy, she breathed the atmosphere of grease-paint. her mother was the famous Marie Loftus who enjoyed high reputation as an actress throughout Europe; her father was associated with the business end of the theatre. When she was 15, the shy little girl was permitted to travel with her mother, now that school was over for the term. It was the child's habit to stand in the wings and watch the performances of the stars of the day. Unconsciously, she found herself absorbing all their mannerisms. After witnessing a number of impersonations which she thought were bad, Cecilia overcame shyness and showed her mother and the manager that she could do much better. She started to climb the theatrical ladder.

× × ×

MISS LOFTUS
later married Justin Huntley McCarthy. Later, she wrote the famous play, "If I Were King," in which Miss Loftus played opposite E. H. Sothern. With Denis King of the London stage playing the lead, this became "The Vagabond King" in the operatic version. Miss Loftus has appeared in two Hollywood pictures and returns to the picture capital after the Canadian tour of "Reunion in Vienna." Her last stage appearance was in Ivor Novello's "The Party," with Mrs. Patrick Campbell and Tallulah Bankhead.

× × ×

"MAN'S CASTLE"
the Columbia production starring Spencer Tracy and Loretta Young will open a three day run at the Regent Theatre on Wednesday next. Glenda Farrell, Walter Connolly, Marjorie Rambeau and Arthur Hohl play the supporting roles in this photoplay of a New York depression camp. Frank Borzage, whose "Seventh Heaven," "Bad Girl" and "A Farewell to Arms" have made screen history, directed "Man's Castle," which is based on Lawrence Hazard's play.

× × ×

THE ENGLISH
critics are hailing Sophie Stewart as a new theatrical discovery, following her work in "Marriage Is No Joke" at the Globe Theatre, London. Canadian theatregoers, however, will remember her for the splendid performance she gave in the Scottish play, "Marigold" which opened on Broadway after its Canadian tour. Miss Stewart was also seen two seasons ago in Sir Barry Jackson's company when that excellent band of troupers made their trans-Canada tour with "Quality street", "Dear Brutus," "Yellow Sands" and "The Barretts of Wimpole Street." Last season, she had the leading role at the Malvern Festival in "Fair Maid of the West."

× × ×

"CATHERINE THE GREAT"
the latest effort of Alexander Korda, whose genius gave us "Henry VIII, brings to the Capitol Theatre on Monday in the title role, Elizabeth Bergner, the young Viennesse star who is being hail throughout the land as as the greatest actress of our day. Miss Bergner brings to the delineation of "little Catherine" a fire that has been described, and not extravagently as genius. She cannot fail to win at once the heart of every American and Canadian filmgoer. And the portrayal of Douglas Fairbanks, Jr. as the neurotic Peter is unquestionably the finest work of his career and a worthy compliment to Miss Mergner's characterization. Flora Robson, one of England's leading actresses, is superb in the role of the notorious Empress Elizabeth, whom history credits with no less than three hundred lovers, and Sir Gerald du Maurier, who bears a distinguished name in the English theatre, is excellent as Le Cocq, the confidential valet. The direction of the eminent Paul Czinner, husband of Miss Bergner, is utterly brilliant.

× × ×

WITH THE RECORD
completion of six important films in six weeks, the Elstree studios are being cleaned up in preparation for an even more impressive schedule which gets under way during the middle of April.

× × ×

THE INTERNATIONAL
flavor of British International Pictures is indicated in the roster of stars who have just completed films. "Contraband" starred David Manners of Halifax, Greta Nissen of Norway, and Camilla Horn of Germany. "Love at Second Sight" marked the British film debut of Marian Marsh of Hollywood. "Over the Garden Wall" has Bobby Howes of the English music halls and Margaret Bannerman of Winnipeg and Toronto. "Freedom of the Seas" stars Zelma O'Neal of Broadway last seen in Canada doing the "Varsity Drag" in the stag production of "Good News" the famous collegiate musical comedy.

× × ×

THE IMPORTANT
new B.I.P. films planned for immediate commencement include "Blossom Time" which brings Richard Tauber, the famous Viennese singer, to the English screen for the first time in the role of Schubert; "The Great Defender," a drama of criminal law, starring Matheson Lang of St. John N.B.; and "Give Me a Ring" a musical film with Wendy Barrie and Zelma O'Neal.

26 ANIMALS SOLD AT HOLSTEIN SALE

G. Fry of Campbellford Paid $47.50 for Bull Calf.

The highest price at the Holstein sale at Belleville Wednesday was $100. Twenty-six animals were sold by the Belleville district association of breeders.

G. Fry of Campbellford paid $47.50 for a bull calf consigned by E. Burnside of Madoc.

W. J. Murphy of Lindsay bought "Princess Dekol Colantha Echo" from R. Merritt and Son of Napanee for $65.

H. G. Ward of Dartford sold "Wardville Daisy Walker" for $72.50, and a bull calf for $57.50.

"Madoc Count Inka" consigned by James Caskey of Madoc was brought by W. G. Noble of Port Hope for $62.50.

The lowest price of the sale was $20 for a bull calf bred by F. S. Harnden of Vernonville whose herd was represented by six animals, one of them bringing $92.50.

Bible Sunday

Announcement is made by the executive committee of the Peterborough Branch of the Bible Society that arrangements have been made through the kindness of the ministers of the city for the work of the Bible Society to be commended to the congregations on Sunday next. Four churches will be visited by outside speakers: Rev. F. B. Allnut, Secretary of the Bible Society from Toronto, speaking at Mark Street United Church in the morning and at Park Street Baptist Church in the evening. Rev. S. G. Pinnock, Field Secretary, will speak at George Street United Church in the morning at at Knox United Church in the evening.

The branch of the Bible Society in Peterborough has always occupied a prominent place in the religious and spiritual life of the community. It has had a long and most successful history, and has exercised a large influence over the corporate Christian life of Peterborough. The work of the Bible Society is too well known to require description, but it is interesting to recall the high spiritual romance which attends its labors in all parts of the world. Not only has it come to be an essential part of all Christian Missionary enterprise, rendering an essential service to all denominations on such terms that no part of the cost rests on missions or missionaries, but in addition it has come to be one of the greatest instruments of evangelization, in that through the labors of a thousand colporteurs it carries the Scriptures to the lonely and often neglected peoples of the world. Probably no organization not actually part of Christian denomination themselves has exercised a more benign influence, nor accomplished a more effective service in the name of Christ.

The Bible Society points out the strange anomaly that in difficult times the demands upon it are always greater. Through its wisdom the policy has always been followed which seeks to distribute its support as widely as possible over all Christendom. The great bulk of its income is made up of small gifts which it is possible for most persons to keep up even in hard times.

The Society's work should receive in Peterborough a whole-hearted and generous support. Those making arrangements commend the collectors who begin their rounds immediately following the Bible Sunday.

HOBBY SHOW IS THROWN OPEN TO THE PUBLIC

(Continued from Page 1)

following the physically and mentally healthy program of the Y. M.C.A., he declared.

To choose the most interesting and attractive department in the show would be difficult. The art, wood-working, mechanical models, leather craft, soap sculpture and several other departments come forward together in the observer's mind as contenders for the honour. Each includes exhibits equally meritorious in their own fields.

The feature of the mechanical models display is undoubtedly a working model of a loom constructed by Lester Boorman. Small enough to be contained in a fair-sized shoe box, the tiny machine was being demonstrated in the actual operation of weaving cloth. A model of America's first train, the De Witt Clinton, complete even to the passengers' baggage on the tops of the coaches, is another feature. It was constructed by Hugh Kenner. A model sloop by Bob Huffman, an electric crane made by Gaston Goulet and a magnetic crane built by James Neck are other entries which catch the eye.

Wicker Work.

Some fine wicker work by Ernest Hockey, a crippled lad who has been unable to take part in the physical activities of his comrades in the city, is to be seen in the wood-working department. Harold May has on exhibit an unusual model of a grandfather clock in this section and some fret work by Bill Davidson rewards an inspection.

Ingenuity to a high degree and considerable technical knowledge is suggested by the radio exhibit which has several really remarkable sets. Bill McPherson is responsible for four exhibits in this section—a short wave set, a long wave set, a crystal set and a telegrapher's practice key. The high standard of workmanship in several other of the exhibits at this table excite commendation.

Carl MacKay's tracing of a gasoline engine stand out in the mechanical drawing department. The work in this section was done by students in the Vocational school. Worthy of note are tracings of a bevel gear and pinion by Clarence Porter and some fine work by Oswald Phillips.

Flying Models.

The model airplane exhibit includes a number of little craft differing from real machines only in scale which will actually take to the air. Tom Hooper has six fine entries in this corner and some models built by Bill Scott are sure to win the attention of the air-minded visitor. In the leather-craft display some remarkable articles including cigarette cases, a shopping bag and purses tooled from raw leather by Ernest Hockey. Robert Dyer and Fred Constable are notable. Elmer Trethewey, director of the department, has on display a particularly fine book cover. Some ingenious home-made leather working tools are exhibited by Bill Piercey.

The artistic talent of Peterborough's youth is likely to take the visitor to the art exhibit by surprise. Thirteen oil paintings of no little merit by Kaj Dinesen comprise the largest and possibly the outstanding individual exhibit although the work of Sam McKinlay, Jack Skitch, Lloyd Ash, Ormie Henry is of high order. McKinlay's pencil sketch of Max Baer, Skitch's sketch of Ruby Keeler and a series of sketches of motion picture stars by Ash stand out. Very good water colour studies of animals and landscape by Ormie Henry are on view.

Big Bad Wolf.

Considerable attention is being won to the soap sculpture exhibition by a presentation of the big Bad Wolf and the Three Little Pigs sculptured from white soap by George Hall. Among six exhibits placed by James Stillwell are two totem poles of merit and work on display by Eldon Todd and Bill Piercey is drawing praise. On inspecting what this department has to show, visitors are invariably surprised to realize what really can be done in this branch of the fine arts by local talent.

Grant Smedmore, Howard Cunningham and John Londerville are the headline exhibitors in the photography corner. In the department of miscellaneous collections, the outstanding entries are perhaps those of Harry Vass, James Sill, Bob Ferguson, Tom Stanley and James Neck. Neck's collection of milk bottle caps and match boxes is strikingly comprehensive, while the collection of silks and ribbons by Tom Stanley is of interest. Reg. Yelland and Bob Simmons are the exhibitors in the coin department, a department which attracted little competition this year. Members of several scout groups in the city have contributed to a scoutcraft display.

Reg. Yelland.

Fou rprize ribbons were taken by Reg. Yelland with his stamp collection entries in the show. However the best collection of air mail stamps in the history of the show is the exhibit of Tom Stanley. Several ribbons were taken by Eric Edmondson, director of the department. In the lobby of the Y. M.C.A. the manual training exhibit is on view. Made up of the work of Public school students throughout the city, the exhibi was made possible by the courtesy of Albert Hope, manual training instructor, Inspector A. Mowat and the Board of Education.

Judges of the various departments are: Albert Hope and Donald Crawford, woodworking; Bob Simmons, model airplane; G. R. Langley, mechanical models; Miss M. L. McCarthy, art; Karl Simpson, soap sculpture; Frank Bowness, mechanical drawing; Fred Roy, photography; Howard Allison, leatherwork; T. H. Hornsby, scoutcraft; Ken McCannon, radio; Jack Barringer and W. Atkinson, collections; George Armstrong, dog show and pet stock.

The show wil lremain open to the public to-night.

Voice of the People

Letters to be printed in the Voice of the People column must be received at The Examiner Office by 5 p.m on the day before insertion. All letters must be signed by the writer, although a pen-name may be used when inserting non-controversial subject matter. Letters over 400 words will be cut down at discretion of the editor.

OUR WAGE LAWS

To the Editor of The Examiner,

Dear Sir,—In the passing days much has been revealed by the Stevens Investigation Committee, where evidence of many forms of labor and conditions of employment have been exposed. Which has been a disgrace to the good name of Canada and the committee is still pressed by complaints and appeals for further investigation. Stern facts have already been brought to light with the result that even politicians have been startled and shocked and very few of our Canadian people could have believed it possible that such conditions did exist in Christian Canada. Have we not wage laws? But what use are laws: if on one hand they are ignored and on the other not administered. Certainly the people of Canada have had a revelation of sweated labor and starvation wages where men and girls have been forced to work in this enslaved condition rather than endure the torment of compulsory idleness, and be a liability to the country receiving the dole of public relief rations. But why stop at what has already been brought to light. Can we hope that Mr. Stevens will keep his courage up and give further information regarding high-financing huge salaries, bonuses and excessive dividends that one may be seen in the light of the other, and insist for the good name of Canada that evils must be exposed, wrongs righted and the defenceless protected. There is already in the air thought of reconstruction. Can we hope to build a New Canada with existing conditions.

If through domination and avarice and greed the fear of God has departed from men's eyes, the time has come for the citizens of this Dominion to take some intelligent definite and concerted action to improve the situation and demand statesmanship and legislaton that man's inhumanity to man will cease to make thousands mourn.

Thos. E. Sargeant.

MODERN WOMEN

To the Editor of The Examiner,

Dear Sir,—Will you give me space in your valuable paper for some opinions on a subject that I feel strongly about. I have been reading an article in a Toronto paper (just another one of many such) wherein the former generation of women is held up to ridicule as weaklings, simpering and fainting on any, or no, excuse at all. Now as I was born in the early 80's this is my generation and I was growing into a young woman in the gay 90's and all this makes me very indignant. To read many articles in papers, it would seem to be a matter of reproach to belong to the "Victorian age" but I want to say that I never saw any of those objectional features so much talked about. We were a wholesome, happy, vigorous lot of women as you will find now.

I came of a large family, four boys and four girls, all grew to adult age, and none of us ever fainted. We would have considered it a sign of weakness and foolishness of which we would have been ashamed. I never fainted in my life, and I never knew anyone of my own age who habitually did. No doubt there were cases of such folly and it is always the extreme that gets attention and is remembered. Unfortunate, too, our novelties and writers of that time chose to emphasize this phase in their writings. But there is always a good middle between two ends, only as this middle is not spectacular, it is not forgotten in the contemplation of the extreme. But I am tired of having all the women of my time classed as they are with the weaklings and I make my protest here.

Times are changing even now, and shortly a new order will be here. How will the women of this generation feel when in 25 to 30 years from now they are described as "The swearing, smoking, drunken, immoral hussies of the wild 20's who aped men in every way, hair, clothes, work. Who went about as nearly naked as they could, who had no reserves but put everything on the public bill-board for all to see and know." I think I see a good many squirm and rightly so, but that description would be just as true of this generation as much that is written and believed of the last. Certainly it is not true of all, but it is all too true of many, and in the years to come, it will be the spectacular that will be remembered as classifying this time.

There is one thing I could never understand and that was, how the women of the "Victorian Age" could faint gracefully while at the same time wielding the rolling pin on their men folk. Personally, I never saw the rolling-pin used for anything but its proper purpose, but it was used in that way to good purpose and results. To-day women don't know much about rolling-pins and kindred things, but they use the can-opener with deadly effect on their men folks. And it gets them both ways, in their stomachs and still more in their pockets.

Lives there a man who has not found
On coming home to tea,
A note, a can, an empty house,
Under the mat the key?
"I've gone to get a permanent,"
"The bridge club meets to-day—
The Fashion Show is on up-town
So I am on my way."

Thanking you, Mr. Editor for your kindness, I hope to see this in print in vindication of the women of my time.

Bittersweet.

CRITICISM OF PLACING ACCIDENT INSURANCE.

Peterborough, April 6, 1934.

The Editor, The Examiner.

Dear Sir,—The City Council met on the 2nd of April, 1934, and the majority of the Peterborough City Council were in favor of placing accident insurance upon which a premium will require to be paid to the extent of $1,226.00 per year. The members of the Council responsible for this item are the ones who have been advocating "Buy in Peterborough" plan, and the insurance company now will take charge of all cases of accidents happening after this date so that the city will not be responsible, and any person who has suffered by accident will be assured that the damages will be paid by the insurance company and not by the ratepayers of the city.

The effect of paying $1,226.00 means the money will be paid out of Peterborough to out-of-town adjusters, out-of-town insurance agents, out-of-town shareholders of the insurance company and outof-town lawyers will be employed to defend these actions instead of the city solicitor. This was not reported in the report given in The Examiner. This secret arrangement was entered into, of spending the people's money without their knowledge, because the Council had got into a panic by reason of the icy condition that has developed on the streets of Peterborough during the last winter. If a part of this sum was spent in examining the sidewalks and reporting to the city engineer by a couple of sensible inspectors during the winter months, less accidents would take place and the money would be paid to possibly two unemployed men, to considerable advantage. However, a majority of the Council have decided to spend this money out of town and not to let the public know about it. The Hitlerite system adopted by a majority of the Council, until new blood is elected next January, is to do its business secretly, unless it is something that will receive favorable comment.

Another matter which came before the Council which might be more fully explained is that the by-law passed sometime ago tying the hands and the consciences of the Court of Revision by preventing the Court of Revision from allowing owners of vacant houses and stores to claim a reduction of assessment and taxation, was repealed on Monday night.

This by-law provided that the Court of Revision should not allow any reduced assessment or taxation if a property was vacant. The firm of Gordon and Elliott threatened to move to quash the by-law unless it was immediately repealed. The Council immediately repealed it, and now the Court of Revision is free to deal with cases of vacant premises, where there has been a loss of rentals, and appeals may be entered to the Court of Revision under the Assessment Act. This should relieve from hardship a great many persons who suffer loss of revenue by being owners of vacant premises and opens the way to appeals to the Court of Revision to any person who suffers loss of revenue in this way.

Yours truly,

G. N. GORDON.

PARLIAMENT HILL HEARS

By Wilfrid Eggleston

Senator Daniel Riley, who was riding the Alberta range after dogies while the great Sir John A. was still the leading figure of Canadian politics, is descended from a Scottish family on his mother's side, which must explain the peculiar relish with which he tells the following story:

A Scotsman had a tumor on his brain, and went to a famous clinic to be operated on. The tumor was very large and the surgeons decided it would be necessary to take the whole brain out, remove the tumor, and put the brain back again.

Unfortunately, while they were working on the brain in another room, the Scotsman came out of the operation, and unnoticed, made his way out of the hospital and away.

The authorities, of course, fearing that he might come to some harm, without this essential portion of his anatomy, made every effort to locate him. But for some months they were unsuccessful.

Finally however (says the senator) they heard from him. He was teaching school down in England!

Dr. Coffin of the Calgary Normal school, used to relate with an amused twinkle in his eye what I suspect is a variant of the above story, but with a different twist which should make it highly popular in a place like Ottawa.

Some eminent surgeon, in this version, had perfected a method of vacuum-cleaning brains, some cerebral patients being of such a character as to make the word "vacuum" singularly "a propos." One chap had his brains duly processed, but left them around the doctor's office for several weeks afterwards, until the surgeon decided to write the slow poke and tell him to drop in and get his brains —they were cluttering up the office!

"I don't need them any longer!" the patient wrote back (according to Dr. Coffin.) "I have a government job now!"

If the radium strike at Beaverlodge Lake, near Hottah Lake, and about a hundred miles from Great Bear Lake in the Northwest Territories, ever becomes internationally famous, a monument ought to be erected somewhere in Canada to D'Arcy Arden's nose.

For the discoverer of the four-foot seam of pitchblende was actually led to the rich strike by an olfactory approach, if one can believe the story which came out of Cameron Bay.

Arden was fooling around the crushers at work on some of the Great Bear ore this winter when it struck him that the odor was faintly reminiscent. Somewhere, before, exactly the smell of ground pitchblende ore had greeted his nostrils.

But, where? He racked his brains. Finally so good was his nose or so tenacious his memory) he got the answer. Years before, at an isolated camp on Beaverlodge Lake, exactly that scent had been wafted in the air as the prospector's heavy boots lacerated the soft rock.

Arden got a dog team pronto, and mushed over the wintry landscape looking for the old camp site. He found it and in spite of the deep snow located the ore. His nose had triumphed. And in a few days just about the whole population of Cameron Bay was busy staking along the four-foot seam of pitchblende which was uncovered.

Tie that one, you vendors of fish stories!

They say (the psychologists, I mean) that you can tell quite a bit about a man's character from the games he plays.

Well, here are the games which the several parties at Ottawa seem to favor. Perhaps an astute reader can make something out of them:

Conservatives: Euchre and curling.

Liberals: Auction bridge and golf

C.O.C.: Chess and bagatelle.

Percival Price, Dominion Carilloneur, who spent several hours in a Viennese jail recently because he rushed unceremoniously in and out of the very barber shop where Chancellor Dollfuss gets his tonsorial work done, and was suspected of being an anarchist looking for the Austrian leader, likes Vienna for a very special reason.

Vienna is probably the best city for symphony concerts in the world, and "Ted" Price has an insatiable appetite for them. Not only as a student and lover of music but particularly as an aspiring composer.

When he left Ottawa a couple of months ago he took with him the manscript of a Canadian symphony to be called "The St. Lawrence,' much of which he had written in previous visits to the Austrian capital. It is in four movements, which reflect the four sections of the great waterway in its passage from Lake Ontario, through the Thousand Islands and down the Rapids to the vast gulf and finally the sea.

When Gordon Sinclair, footloose reporter, was in the capital on his way to Devils Island, he met Percival Price.

"Hullo," said Gordon, in his offhand way, "you're the bell-ringer who plays with his bare feet, are you not?"

"Ted," however demurred. Practically everything else, he said, was a la Gandhi, but not his feet.

Playing the carillon is, in fact, as strenuous a physical exercise as tennis with a lively opponent. If an artist wore anything heavy he would emerge from an hour at the bells as though he had been through a Turkish bath.

I hear that one of the private members of parliament displays a document signed by one of the present Cabinet ministers in which he offers to vacate his post at the end of a given period in favor of the private member.....the due date has long since passed.....perhaps the Cabinet Minister was ready to retire, but a by-election could not be risked!

CAVAN

The Rev. Mr. and Mrs. Ferguson, Keene were guests of Dr. and Mrs. Lang at the parsonage this week.

Mr. G. E. Staples attended the O.E.A. in Toronto this week.

Mr. R. A. Sutton was a recent visitor in Toronto.

Miss Margaret Fallis has accepted a position in The Examiner office, Peterborough.

Mr. and Mrs. Orin Robertson, Toronto spent the week-end with his parents, Mr. and Mrs. R. Robertson, Cavan. His many friends will regret to know that since returning to the city, he underwent an operation for apendicitis. His condition is reported as satisfactory.

Miss Jessie Armstrong spent a few days with Peterborough friends during the Easter vacation.

The highway and county roads are in good condition just now, but the side roads are becoming quite soft.

The Peterborough Examiner

PETERBOROUGH, ONTARIO, CANADA, SATURDAY, APRIL 7, 1934

The Best is the Cheapest. All Kinds in Stock.

'Phone 48

266 Charlotte St.

T. O. DONALDSON

Local Manager.

SEVEN OFFICERS ARE PROMOTED

Toronto Man, Maj. A. J. Everett, Will Head Governor-General's Body Guard.

SEVERAL TRANSFERS.

OTTAWA, April 7 (CP)—Promotion of seven officers to higher ranks in the Canadian military forces was announced yesterday by the Department of National Defence.

Lt. Col. J. E. L. Streight has been promoted to the rank of Colonel and to command the First Mounted Brigade, with headquarters at Toronto. He succeeds Col. W. C. Brocks, who has been transferred to the reserve of officers.

Another Toronto promotion is that of Major A. J. Everett to the rank of Lieut.-Colonel, and command of the Governor-General's bodyguard in succession to Lieutenant-Colonel Rawlinson. Colonel Rawlinson was apopinted to command the Second (Reserve) Regiment of that unit.

Major L. F. Bishop has been promoted to the rank of Lt. Col. and to command the 10th Brant Dragoons, with regimental headquarters at Brantford, Ont. Vice Lt.-Col. H. G. Watson, who has been transferred to and appointed to command the 2nd (reserve) regiment of that unit.

Heads 11th District Engineers

Major R. D. Kinmond, has been promoted to the rank of Lt. Col. and to command the 11th District Engineers, C.E, with regimental headquarters at Victoria, B.C., Vive Major W. R. Flewing, M.C., who has been transferred to the reserve of officers.

Major L. A. Cavanaugh has been promoted to the rank of Lt. Col. and to command the Calgary Regiment, with regimental headquarters at Calgary, Alta., Vice Lt. Col. E. R. Knight, who has been transferred to and appointed to command the 2nd (reserve) Battalion of that regiment.

Major R. Pothier has been promoted to the rank of Lt. Col. and to command Le Regiment St. Hyacinthe, P.Q., Vice Lt. Col. E. D. Payan who has been transferred to and appointed to command the 2nd (reserve) Battalion of that regiment.

Major H. Pryde has been promoted to the rank of Lt. Col. and to command the 13th Divisional Signals, with regimental headquarters at Edmonton, Alta., Vice Lt. Col. H. C. L. Gillman, V.D., who has been transferred to and appointed to command the 13th (reserve Divisional Signals.

H. T. HICKEY
Phone 2024
ALTERATIONS AND BUILDING
Of All Descriptions

CRICHTON
EYESIGHT SPECIALIST
179 Charlotte St. 'Phone 3475J
t.f.s

24-HOUR SERVICE
We Specialize in Re-Building Automobiles that have been Wrecked. Body and Fender Repairs, Welding, etc. Also Re-Painting and Re-Ducoing. All Jobs Guaranteed.
J. J. DUFFUS COMPANY
PETERBOROUGH
Tues Sat -tf

LET US
RE-FINANCE
Your Car Payments
1930 Models and Later
AUTO LOANS, PRIVATE SALES FINANCED.—SEE
G. W. LUNDY
85 Hunter St. W. Phone 213
Representing
CAMPBELL AUTO FINANCE CO., LTD., TORONTO
1d-3

LOCALS

WOOD.

Pine slabs, $2 half cord. Baker's wood yard. 'Phone 676.
2d-765.

TEA MUSICALE

at the home of Mrs. W. R. Widdess, 282 Stewart street, next Wednesday afternoon, April 11, from 3.30 to 6 o'clock. Auspices of Women's Association of Trinity Church. Admission 25c. 2d,4,7,4671

KNIGHTS OF COLUMBUS.

Regular Monday euchre, Columbus Hall, Simcoe street. Admission 25c. Good prizes. Everybody welcome.
2d-84-4724.

NOTICE.

The men of the Sacred Heart Parish will receive Holy Communion in a body at the 8 o'clock mass, Sunday, April 8th.

DRUG STORE OPEN SUNDAY.

McDermid & Jury, corner Charlotte and George, will be open Sunday, April 8, for your convenience.
1d-83-4726.

CENTRAL SCHOOL ASSOCIATION

Meeting Monday, 8 p.m. Report from Convention. Playette by pupils of Queen Mary School. All welcome.
1d-83-4734

ALBERTA COAL

Choice lump Rose Deer coal for furnaces, $12 per ton. Also Rosedale stove size for kitchen ranges etc., $11 per ton. Giving perfect satisfaction.—McCarthy & Johnston, 'phone 96. Tues.-Fri

AUCTION SALE

of Farm Stock and Implements including 4 Horses, 10 Milk Cows, 15 Young Cattle, 22 Sheep, number Hogs, and a full line of Farm Implements, the property of the late William Fee, Lot 15, Con. 6, Emily, on Thursday, April 12th, at 12.30 o'clock sharp. Terms: Cash. N. E. Sheehy, Auctioneer.
5d, 3,5,7,9,10, 4648

KING GEORGE HOME AND SCHOOL ASSOCIATION.

Regular monthly meeting will be held in the Kindergarten room on Tuesday, April 10th at 8 p.m. Delegates report. Play "Crossword puzzle" by Queen Mary Association. Silver collection.
1d-83-4720.

PLUMBING, HEATING, TINSMITHING

Have W R. Turner, 195 Simcoe Street, Phone 591

Examine your Heating System at once. Sole Agent for the famous Hecla Furnaces tts. tf

EXPERT EYESIGHT SERVICE

which cares for your eyes in a thoroughly modern scientific manner, at reasonable prices. Edith Warren Kee, Optometrist. Permanent office at Harris Drug Store, 172 Charlotte. Phone 527.
w.s-3245-tf

WELSH AND SCOTCH COAL

Welsh Cobbles. Welsh Buckwheat Scotch Nut and domestic size Choice Pocahontas. Coke and Steam Coal on hand. All at current prices.—Phone 96 McCarthy & Johnston
w.s-2103

DANCE

GENTS 20 Cts. LADIES 15 Cts. To-night. Saturday, April 7th, Moose Hall, next post office. Be with J. Black's Merrymakers, boys who never fail to make dancing a real live affair. Your "pleasure" is their happiness. Doors open 7.30 p.m. 1d,83 4735

DUFFUS FUNERAL SERVICE
Open All Night.
'PHONES - 1703, 1760, 1173W
Sat.-tf

SANITARY ICE SUPPLY
FUEL
PHONE 3700
COAL WOOD & COKE
NOW IS BODY HARDWOOD TIME

ANOTHER GRAND PRIZE

Some lady's heart is going to miss a beat next Thursday when she finds that she has won this lovely "TRIMLINE" enamelled kitchen sink, value $50.00, which has been donated by

FRED O. GOODFELLOW,

Plumber and Tinsmith; at 379 Water street. It has an over-all length of 42 inches with the sink and draining board in one. Finished in guaranteed vitreous enamel, it would be the pride of any kitchen.

BLUEBIRD PERFECT DIAMOND AND WEDDING RINGS

We are now showing a very fine assortment of the famous Bluebird Diamond Rings in our window.

These Diamond Rings are Perfect, and come in a variety of newest designed settings of White and Green Gold.

A fine selection can be had at $10.00, $12.95, $15.00, $25.00 and up to $500.00.

Wedding Rings can be supplied to match any Diamond Engagement Ring.

These are priced from $5.00 to $25.00.

See our Diamond Display now

Warne's
DIAMOND HALL
Phone 880

FRIENDLY HOUR

Y.M.C.A. Song Service at 8.30 to-morrow evening. Park Street Church quartette assisting.
1d.83.4736

GRENFELL MISSION

The treasurer of the Grenfell Labrador Medical Mission acknowledges with thanks the following donations: Mrs. G. E. Johnson, $2; Miss Sherin, 184 Dublin, $2.

USE MILORGANITE FERTILIZER

now on your lawn—25 lbs. for one thousand square feet, at a cost of $1 gives wonderful results. The Choate Hardware, agent, 38 Hunter St., E., 'phone 257. 1d 83,4730

PETERBOROUGH RANGERS

The training season for the Peterborough Rangers opens on Tuesday, April 10, 1934, at 8 o'clock p.m. at the Armouries. (Signed) O.C. Peterborough Rangers.
3d.85,4729

IMPORTANT NOTICE

Due to a misunderstanding which has arisen it should be made clear that the price of tickets for the concert by the Madrigal Singers is 55c plus tax and 25c. There are only 200 seats at the latter price and they are under the balcony and at the back of the balcony.
1d.83,4727

AN EXPLANATION

In connection with the apology in last evening's Examiner regarding the dance and meeting at the Moose Hall the evening before an officer of the organization states there was nothing disorderly but there was merely a misunderstanding as to whether the hall was rented for a meeting or to be used for a dance.

Direct Relief Snag Worrying Kingston

KINGSTON, Ont., April 7.—(CP)—The mixup which continued all week regarding granting to unemployed on direct relief the privilege of purchasing their food from grocers of the town choosing, came to a head at a meeting of the local Welfare Board, which did not conclude until after midnight and finally resulted in the matter being sent to the city council.

The Welfare Board had previously passed a resolution, recommending granting the right to purchase to unemployed and referred the matter to the advisory committee of the board to work out the details. The advisory committee, however, failed to carry out the details, but laid the matter over for further consideration.

At the meeting last night, following a telegram sent by Mayor W. P. Peters, a reply was received from J. A. Ellis, secretary of the Unemployed Relief Department, Toronto, to the effect that city council has full authority in the matter.

IN MEMORIAM.

BRAY. — In loving memory of our dear brother, Herbert C. Bray, who departed this life April 7, 1932.

When all is still and silent,
And sleep forsakes our eyes,
Our thoughts are in the silent grave
Where our dear brother lies.

Quickly and quietly came the call,
His sudden death surprised us all;
We have lost, but God has gained
One of the best the world contained.

In Park Lawn, softly sleeping,
Where the flowers gently wave,
Lies the one we loved so dearly—
The one we could not save.

—Lovingly remembered by Sister and Brother-in-law, Mr. and Mrs. S Sandy.

RUINS OF ANCIENT CIVILIZATIONS SHOWN IN ILLUSTRATED LECTURE

George Street Church is Well Filled to Hear Mission Speaker.

STRIKING SCENES.

George Street Church was filled almost to capacity last evening to hear Rev. Dr. Rolls lecture on the subject: "Prophecy confirmed by the Camera." With quiet confident assurance, at times touched with witty allusions and humorous sallies, Dr. Rolls conducted his audience on a tour of the ruins of ancient civilizations whose desolation had been predicted in holy writ. Beginning at Egypt, he focussed attention on Luxor, and the Valley of the Kings, showing pictures of King Tutankhamen in his sarcophagus, and details of the tomb. Then he journeyed by the "highway" built recently, fulfilling Isaiah 19:23, "There shall be a highway out of Egypt to Assyria," to the desolation of that ancient civilization, now known as Ethiopia. The capital city, Rabbah, was shown in ruins. Edom came next, with its ancient city of Petra, and the home of the cliff-dwellers. Wonderful photographs in color showed the rock formations finer than those of the Grand Canyon of Colorado. Then on to Tyre and Zidon, where the archaeologists have done some wonderful work. At Biblos, capital of ancient Phoenicia, pictures of the excavations of ancient tombs were shown. A touch of more recent time was shown at Baalbeck, where a Communion service was being conducted amid the ruins of this ancient city, for the Anzacs by the chaplain attached to the New Zealand troops fighting in the Gallipoli campaign in the Great War. The predictions concerning Haifa were being confirmed, pictures showing the construction of the new harbor there at a cost of $50,000,000. Striking scenes were shown of the Dead Sea and its vicinity. Here prophecy is being marvellously confirmed, and the wealth of this hitherto desolate region being brought to the use of mankind. The British Chemical Company works, a new modern industry, are now operating, extracting from the waters the 30 per cent solid matter from which many rare chemicals are being separated. A series of pictures showed sunset and sunrise with rare beauty. Then the lecturer passed on to Jerusalem, reading the portions of scripture predicting its fall, and showing the pictures confirming Biblical truth. The destruction of the cities of Capernaum, Chorazin and Bethsaida, were read, and the lecturer proceeded to show the verification of these predictions in a series of original colored photographs. In concluding, Dr. Rolls showed how human activity and invention passed away—even the knowledge of electricity and the telephone were known in ancient Ekypt—but the "Word of our God abideth for ever." He exhorted those present to believe in the Lord Jesus Christ, "the same yesterday, to-day, and forever."

The opening devotions were conducted by Dr. Barr, while the announcements were given out by Rev. Sutcliffe. The next illustrated lecture was announced for Monday evening at Murray Street Church as "Israel from slavery to freedom and issues arising therefrom."

RANGERS PARADE ON TUESDAY NIGHT

Invitation Received From Midland to Hold Annual Camp There.

Announcement was made this morning by Lieut.-Colonel G. G. Winterbottom, M.C., D.C.M., Officer Commanding Peterborough Rangers, that the first parade of the unit for the present season is to be held at the Armories on Tuesday evening

In requesting a full turn-out of all ranks, the O. C. intimated that there are a limited number of vacancies for recruits, who will be required to make early application for enlistment.

Following upon the success attending the regimental outing to Perth last summer, there is a strong possibility that the unit will accept an invitation extended by the Town of Midland for their outing in July this year.

Another important event in the activity of the unit, which is closer at hand than the summer camp, is the annual diner to be held in the Armouries on the evening of April 20.

Major General, the Hon. William Griesbach, C.B., G.M.G., D.S.O., K. C., is announced as guest speaker for the occasion of the annual dinner

A son of the late Lieut.-Colonel Arthur Henry Griesbach of the Royal Northwest Mounted Police, Major-General Griesbach is a Westerner. He possesses a distinguished military record, both for services in the South African and the Great War. In 1917 he was promoted to command the 1st Canadian Infantry Brigade (C.E.F.) in France, and has since been promoted to the rank of Major-General in the Canadian Militia.

The 2nd Battalion, famed Canadian unit, the memory of which is perpetuated by the Peterborough Rangers and the Governor-General's Foot Guards, was a part of the 1st Infantry Brigade, and Major-General Griesbach is a familiar figure to several ex-servicemen throughout the Central Ontario district.

In order to give all the ex-service men of the 1st Brigade the opportunity of meeting their old commander, it is stated, that a parade of all ex-members of the 1st Brigade residing in Peterborough and district is to be held at the Armouries at seven o'clock on the evening of the dinner.

MAIN STREET TOPICS

Jabs and Jottings as Picked Up by an Examiner Reporter.

KILLED IN VANCOUVER

Friends of Herbert S. Wood of Vancouver, formerly of Peterborough, have been informed of the death of his daughter in an automobile accident. The funeral was on Wednesday. Mr. Wood is a son of the late R. E. Wood, former Crown Attorney of Peterborough. His first wife was also killed in a motor accident.

SPIRITUAL MISSION SERVICES

On Sunday evening the three congregations of the city, where is at present being conducted a Spiritual Mission by the Rev. Dr. C. J. Rolls, will meet in George Street Church. Arrangements have been made to broadcast the service to an overflow meeting in the Sunday School auditorium. Dr. Rolls has been in the George Street Church all this week and next week he will be in Murray Street Church. Come early Sunday night if you want to get a seat.

GIVEN FREE SHOWER.

Four young men en route from the Soo to Montreal dropped in at the "Y" yesterday morning without funds. They asked for a shower and swim, which was readily arranged. The boys went away refreshed and happy and grateful to the Association for the service rendered.

CLOTHING FOR GIRL

Clothing is urgently needed for a girl who is now wearing borrowed clothing and is unable to get work because of a lack of suitable garments. She is an orphan. Clothing size 36 would be welcomed. Please telephone Mrs. W. R. Morris, 1095.

GARDENING PLAN UNDER WAY AGAIN

Application for Lots Should Be Made Early.

This year's garden plot campaign carried on by the Central Relief Board promises to be as popular as last year, A. B. Cunningham reported at last night's meeting of the Board. Citizens who secured gardens last season are applying for them again, and the committee of which A. B. Cunningham is chairman is planning the same helpful assistance that contributed so much to the success of the former effort.

Applications for lots should be made before April 20 at the relief depot north of The Examiner office. Members of the committee express the hope that seed potatoes may be purchased at one dollar a bag before they are needed for planting. A drop to $1.40 a bag has been reported, and it is thought that there will be a further decline in the price.

Citizens can help in facilitating the work of the Committee by applying at once for garden lots in order that the extent of the campaign may be estimated as soon as possible and the final details completed.

WELL BALANCED PROGRAM GIVEN AT PARK STREET

Park Street Baptist Choir is Heard in Splendid Concert.

MISS SAGAR ASSISTS.

Choir, Although Not Large, is Well Knit, Compact and Capable.

Assisted by Miss Dorothy Sager, soprano soloist of George Street United Church, the choir of Park Street Baptist Church presented a nicely balanced program to a large audience last night.

This choir, directed by Harry I. Northrop, who is also the organist, numbers only thirty-one voices, but it is well knit, compact and capable, with a notably fine tone, a good command of harmony, and a surprising resource of power. The smoothness of its vocal texture and phrasing, especially in its forte, full voiced singing, is of exceptional merit, but in the softer, piano passages this quality of blending has not been quite so well developed. The choir was heard in eight numbers, concluding with the Hallelujah Chorus, which was splendidly sung, and was one of the most pleasing features of the attractive program. A confident and spirited attack, sharp precision in phrasing, beauty of tone and expressive fluency were all combined in the choir's tribute to this classic of Easter choral music. The opening number, "Worthy is the Lamb," also by Handel, followed by "O Calvary," by Meredith, were likewise appropriate to the sentiment of the present season of Easter, and with "Watchman! What of the Night?" disclosed the Park Street choir's vocal resources. Mr. Northrop's preparation for this concert was well done, and the choir deserves the congratulations which were indirectly conveyed by the appreciation of the audience.

A mixed quartette, composed of Miss Marion Pilling, Mrs. C. Corbett, Clarence Corbett, and Maurice Dunkley, "Thy Will Be Done," to a Nevin setting, and a male quartette, Messrs. Corbett, M. Dunkley, Jr., Geo. Tranter and Geo. Batley, "When We Stand Before the King." Both numbers were encored.

Miss Sager's selections were "O Lord Be Merciful" and "Morning," and her encores, "My Task" and "Birth of Morn," sung with a delicate artistry that enhanced the purity and beauty of her voice. The other soloist of the evening was Stanley Northrop, violinist, who played "Allegro Brillant," by Ten Have, with a rich singing tone in its charming melody. The allegro offered no difficulty to Mr. Northrop's facility of technic. His encore was "Mighty Like a Rose." Mr. Northrop was also the third member of the instrumental trio, with J. Thackeray, 'cellist, and Harry Northrop, pianist, whose "Liebestraum," by Liszt, and "Dark Eyes," by Peery, showed competent musicianship and a deep sense of melody. Their numbers were warmly encored.

Rev. J. K. Tyler, pastor of Park Street Church, was chairman.

Parliament Faces Its Heaviest Session

OTTAWA, April 7 (C.P.).—With the heaviest part of its work yet before it, Parliament will reassemble next week after a 10-day Easter recess. The House of Commons resumes its sittings Monday and the Senate will meet Wednesday.

Continued consideration of the Unemployment Relief Bill, which encountered a snag in determined Liberal opposition just before the recess is the first order of business in the House of Commons. The Natural Products Marketing Bill, one of the major pieces of legislation of the session, stands for second reading and will be taken up at an early date.

It is understood Hon. E. N. Rhodes, Minister of Finance, has his budget practically completed. He spent the whole week working on it while many of the other Ministers were out of town. It will likely be presented in a couple of weeks, and Mr. Rhodes has also an announcement to make in connection with the continuation or restoration of the 10 per cent. cut in Civil Service salaries.

IN MEMORIAM.

SHIELD.— In loving memory of William R. Shield, who died April 8th.

The golden gates were opened
A gentle voice said "come."
And with farewells unspoken
He calmly entered home.

—Sadly Missed By Wife and Family.

Maple Syrup Brings 60 Cents Per Quart

Maple syrup, eggs, potatoes, apples and pork were plentiful on the farmers' market this morning.

Business in maple syrup was particularly brisk and apparently weather during the past week has been suitable for the flow of the sap because there were a score of farmers selling the delicious liquid. The prevailing price for syrup was 60 cents a quart.

There appeared to be an over supply of eggs and prices skidded off toward noon. Prices asked were 16 to 19 cents. Butter was 28 to 31 cents a pound.

Poultry was scarce, chickens bringing 20 to 22 cents a pound, pullets 22 cents and hens 17 cents with some being offered at 15 cents. There were no turkeys or geese in evidence.

Prices of potatoes eased off owing to the large supply, prices being $1.35 to $1.50, about 15 cents less than last week. Apples were 30 to 45 cents a peck, with choice Spys at 55 cents. Pork was quoted at 11 to 15 cents a pound.

SACRED BENEFIT CONCERT
Sunday Night, April 8th, at 8.30 p.m.
IN ST. JOHN'S PARISH HALL

Through the efforts of the Members of the Peterborough Workers' Unity and the kindness of Peterborough Artists.

Mr. Jack Smith will be chairman, and Rev. Dr. Blagrave will make the opening address. The following artists are amongst those who have generously consented to appear on the program: St. John's Church Orchestra; Reg. Dyer, Director. Miss Jessie Pattison, Mr. Walter Farr, and Mrs. S. Mitchell, Soloists. H. J. McCannan; Caledonian Entertainers and Salvation Army Quartette.

Silver Collection. Proceeds for the Benefit of Mrs. Charles Fenner and family of 9 Children

2d, DH

Tonight
DANCE at the MAYFAIR
ALWAYS A GOOD TIME AT THE MAYFAIR.
JOHNNY THOMAS AND HIS ORCHESTRA
Admission 10c
Dancing 5c

DANCE -- To-night
LEGION HALL
Dancing from 8.30 to 12
GEORGE FURPHY and his BAND
Admission 25c

Next Tuesday, April 10th
COLLEGIATE AUDITORIUM
"The Madrigal Singers"
Directed by DOROTHY ALLAN PARK.
ASSISTING ARTIST: NORAH DREWETT DE KRESZ, Pianist. Agnes Logan Green at the Piano.
"Training and concertizing these ladies is one of the feats of Canadian music."—Augustus Bridle in Toronto Star.
TICKETS: 50 CENTS PLUS 5 CENTS TAX. A Limited Number of Student Tickets at 25 CENTS.

"Do a Good Turn Daily"
1st PETERBOROUGH TROOP BOY SCOUTS
Paper Round-Up
Help to Keep Your Basement Free From Old Paper to Give the Boys
TWO WEEKS OF FRESH AIR AT CAMP
Please phone 2406, 335, 584-F.
Collections will be made on 14th and 28th of April
3d-7-10-11

COMING TO THE GRAND
COMIC OPERA
"THE MIKADO"
(GILBERT & SULLIVAN)
FRIDAY, April 13
At 8.30
This opera in gorgeous costume supplied by Mallabar will be produced by the Choir and Men's Association of St. Paul's church. Former operas have been big successes and you should not miss this one. Admission $1.00, 75c and 50c. Students 25c. Seat plan opens on Wednesday April 11 at 10 a.m. Mail orders accepted.
MARTIN B. CHENHALL, Director.
(By permission of Rupert D'Oyly Carte, Esq.)

BUY AT YOUR OWN PRICE
2 Sales Daily: 10.30 a.m. and 2.30 p.m.
Chesterfield Suites, Dining Room Suites, Bedroom Suites, Rugs, Chairs, Mattresses, Beds, Springs, Lamps, and hundreds of other items to go at THE PRICE YOU WANT TO PAY.
FREE! Beautiful prizes given away at each sale. Don't miss it!
SALE CONDUCTED BY S. H. LYON, CANADA'S OUTSTANDING AUCTIONEER
D. BELLEGHEM & SONS
Established 1878
190 HUNTER ST. PETERBOROUGH

COOKING SCHOOL SOLVES DESIRE TO KNOW THINGS

Comfortable Homemaking is Business Requiring Detailed Organization.

INTIMATE THING

Miss Thompson and Assistants Spent Weeks Preparing for Schools.

Make your housekeeping more easy by seeing Miss Frances Thompson lecture and demonstrate at the Canadian School of Home Science on April 10, 11 and 12th.

In keeping with the age, business has crept into the home. The leisurely old days when one had time to cook, time to sweep, time to dust and re-arrange the rooms, are beyond realization now without the aid of manifold contrivances that modern business has developed to assist the housewife in the thousand and one things that go to make up modern housekeeping.

Comfortable homemaking is a business, requiring detailed organization, if there is to be time in the evening to put aside the distractions of the day. The domestic servant problem has become so complex that a host of mechanical labor-saving devices are necessary to replace human labor. It is the business of the Canadian School of Home Science to show you now to meet this modern housekeeping problem in the easiest, the most efficient, the most economical way.

Remodel Kitchen

In her lectures and demonstrations, Miss Thompson will not only show you how you can save money and drudgery. She will tell you how you can remoded your kitchen nearer to your heart's desire. She will give you suggestions that will make for the home beautiful as well as the home practical. As well as demonstrating tempting menus and recipes, she will have authoritative things to say on home laundry work, on table appointments, and on other matters of absorbing interest in the housewife.

Miss Thompson is an international authority on her subject. A former Home Economist of the London (England) County Council, Miss Thompson has the happy faculty of imparting her information to others, which is such a vital factor in such an undertaking. She not only talks to her audiences. She invites them to talk to her. Questions are the order of the day at all sessions — and it does not matter whether they are asked before, after, or during the lectures and demonstrations. Indeed, Miss Thompson prefers them in the middle of things when some statement she has made or some demonstration she is engaged in suggests some pointed query that goes right to the heart of the matter or recalls some difficulty that can be solved right there.

Miss Thompson and her assistants, themselves domestic science experts, have spent weeks preparing for these demonstrations. In their own test kitchen, furnished with the latest and best of equipment and appliances, they have labored long hours familiarizing themselves with the things they propose to use in their Peterborough lectures, testing new recipes, evolving new dishes. Here they have been examining the advertising claims of particular merits that are made for specific wares and determining the practical value of their conclusions by actual test. They have visited manufacturers to determine the latest and best in kitchen and household equipment. They have talked to dealers and to wholesalers and to retailers, and kept their fingers on the pulse of the trade. And they have gone into homes and talked to housewives and got first-hand knowledge of those consumer preferences that play such a great part in determining the mode of to-morrow.

There is no remoteness about the Canadian School of Home Science. It is an intimate thing. Here's how Miss Thompson looks at it herself. "The average woman," she says, "has a hard enough job to get through her daily routine. She has no extra time or energy for experimental work. Someone must experiment for her. Someone must provide her with new recipes and better methods. It is our job to do this and it is our job to do it in the most direct manner by personal demonstration."

"We have proved over and over again in these schools that there is a keen desire for further information about anything to do with the home. The woman of to-day is thirsting for knowledge that will make her life easier and more comfortable, and we have lots of suggestions to make regarding economies and short cuts in the home—things that may never have occurred to her and that would never have occurred to us unless we were constantly making our trade and consumer inquiries and investigations with the special object of finding them out. And when we find them out, it is with the one object of telling others that they may enjoy every bit of relief from household work and expense that modern improvements can give them."

That is Miss Thompson's view, and when she says "information by personal demonstration she means it. At the Grand Opera House you will see the latest in kitchen equipment and appliances, and in other home accessories and conveniences as well as hear about them. As far as possible, Miss Thompson on the stage is reproducing her own test kitchen where she and her assistants have the latest in ranges and refrigerators; in vacuum cleaners, washing machines and ironers; where cabinets are designed properly for all manner of pots and pans and dishes; where the sink is at exactly the right height; and stove and cabinet and general kitchen illumination is as it should be. There she has the latest gadgets in mixers and beaters and extractors; the last word in kitchenware and cooking utensils.

Women who want to save time, money and temper, will come to the Canadian School of Home Science. A good suggestion is to get there early. There are daily prizes as well as grand prizes for the holders of the lucky numbers. Each afternoon's lecture opens at 2.30.

WOMEN'S INSTITUTE WEEKLY COLUMN

A goodly thing it is to meet
In Friendship's circle bright,
Where nothing stains the pleasure sweet,
Or dims the radiant light.
No unkind word our lips shall pass,
No envy sour the mind;
But each shall seek the common weal—
The good of all mankind.

MILLBROOK

An Institute branch is always in a quandary when the member responsible for the paper at the monthly meeting fails to appear, and such a situation faced a branch meeting on the evening of Easter Monday. The president, however, rose to the occasion, "like the man who stepped on a carpet tack in his bare feet," and answering the joking remark of one of the members, "where do we go from here?" declared she would start off the program with one or two thoughts in keeping with the Easter season, "then you must all continue and we will label the whole as 'Helps here and there.'"

"Without Easter Day we are surrounded in a night with which we cannot cope; but with its dawn we look down long and splendid vistas, which end only with home in the heart of God."

"Lift up your heads, ye sorrowing ones,
And be ye glad of heart;
For Calvary, and Easter Day,
Earth's saddest day, and earth's gladdest day,
Were just one day apart."

Continuing in the form of a roll call, each member contributed her 'help,' the first one named telling of her discovery that "borax is the best thing for giving curtains, laces, or fine blouses (not silk) just the body they have when new. It will not make them as stiff as starch does, nor rot the fabric, and its use makes them easier to iron."

A trained nurse, visiting at her home over Easter, came next in the row and said that a first aid hint might be useful, for buttermilk made a splendid application for an infected wound, if other antiseptic was not available. Also she said in the case of an inflamed or infected area about an injury, a compress made of a solution of Epsom Salts was excellent.

The next response followed the line of what had just been said for an elderly lady remarked that "speaking of Epsom Salts, I have found a solution fine for removing ink stains from linen, clothing or even a carpet." "Next," said the secretary adding the name, and this member came along with the information that shoe blacking stains had been successfully taken out of the clothing in her household by the use of a solution of baking soda.

"Here is a hint I have found very good," was the next help offered "for when patent leather shoes, not at all worn but having lost their nice shine, were treated with a cloth dipped in a little sweet milk, wiped all over, and before they dried given a shine with another soft cloth, they had a surprisingly new look again." "In my kitchen," said the next member called, "I always keep a large and well-sharpened pair of scissors hanging near the kitchen table, and find they simply cannot be beaten for cutting the rind of bacon, shredding cabbage, cutting up marshmallows (previously diped in cold water), clipping the fins off fish, taking the tops from vegetables, and many other uses."

It was quite evident that the hour would be up long before all present could contribute to the 'helps here and there,' a few of those heard, however, including the suggestion that if one is icing a cake and finds oneself short of icing sugar to complete the task, despair need not grip the heart of the cook, for "one may use nearly as much cocoa as sugar, a tablespoon of cold coffee, and one of melted butter, and you have a delightful chocolate icing, not a bit bitter, and really even icer than the one you set out to make with confectioner's sugar alone."

"Invert your angel cake, when taken from the oven to cool, over a funnel, or small-necked bottle, (that is, the centre hollow spout of the pan), and it will come out better than if put on the table with something under each edge to keep it to hold the pan up."

A number of others were given half a minute to add a brief 'help', and in closing the president remarked, "Never tell me that Institute women cannot rise to an emergency; I consider our program this evening one of the best, and we are all carrying home constructive material for our business of homemaking."

CONTRACT BRIDGE

WRITTEN FOR CENTRAL PRESS

By E. V. SHEPARD

VERY WELL PLAYED

Only East and West were vulnerable when the following hand was dealt. West encouraged his partner to bid for game, by showing strength in one of East's weak suits. The hand was very well played. South's unwarranted assist was partly responsible for a bad double by his partner. Instinctively we all feel that a voluntary bid by partner indicates some defensive strength.

Bidding went: East, as fourth-hand, 1-Heart; West, 2-Clubs; North, 2-Diamonds; East, 2-Hearts; South, 3-Diamonds; West, 4-Clubs; North, 4-Diamonds; East, 4-Hearts; North doubled, expecting partner to win a trick of some sort. This ended the auction.

South led his fourth-best diamond, Dummy played low and North's Ace won. He led back his Q of trumps, to kill dummy's 10. East won with his K and led back his Ace, followed by a small trump giving North his second defensive trick.

North led a low spade, which the declarer took with his Ace. He had to retain the K of spades in dummy, to insure establishment of the long club suit.

A club was led. Dummy's Ace won the trick. The declarer knew that in all probability North had counted upon winning a club trick with the missing K. Dummy's good Q of diamonds was led. On it the declarer discarded his last club. When dummy's Q of clubs was led the K had to go up second hand. East ruffed, leaving the suit established and his forethought had left the K of spades in dummy for just this emergency. Careful players have to think ahead to accomplish the best obtainable results. When the declarer had taken pains to pull the last opposing trump he had provided against either opponent being able to ruff the precious clubs held in dummy. The declarer spread his hand for 5-odd, doubled.

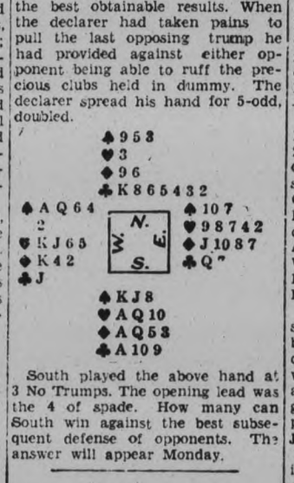

South played the above hand at 3 No Trumps. The opening lead was the 4 of spade. How many can South win against the best subsequent defense of opponents. The answer will appear Monday.

SAILS FOR FRANCE.

NEW YORK, April 6.—(A.P.)—Jean Nash Dubonnet sailed homeward on the liner Berengaria today, making a mystery of the whereabouts of her recently acquitted son, Andrew Donaldson Kirwan.

Mme. Dubonnet, often called the "best dressed woman in Europe," smilingly refused to say whether Kirwin was aboard the ship or whether he had been left behind to live with his maternal grandmother, Mrs. Emma Donaldson.

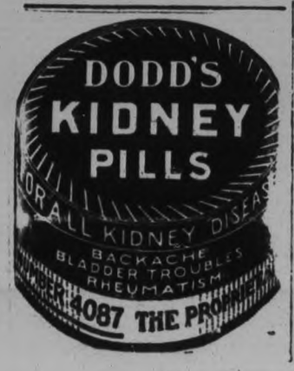

CHILD LISTLESS RESTLESS, NERVOUS

Poor appetite, no desire to play, mother worried. She knows the danger symptoms, feverishness, upset stomach, crossness, etc. Steedman's Powders gently relieve and cleanse the system and overcome the bowel trouble, clear up feverish body, the coated tongue, and put the youngster on his feet again. Happy, healthily hungry, eager for sturdy play.

For over 100 years Steedman's Powders have been used by mothers everywhere for teething infants and growing children alike. A free sample with Steedman's booklet "Hints to Mothers" sent on request. Write John Steedman & Co., 504 St. Lawrence Blvd., Montreal.

Give STEEDMAN'S POWDERS From Teething to Teens

JUST AMONG US GIRLS

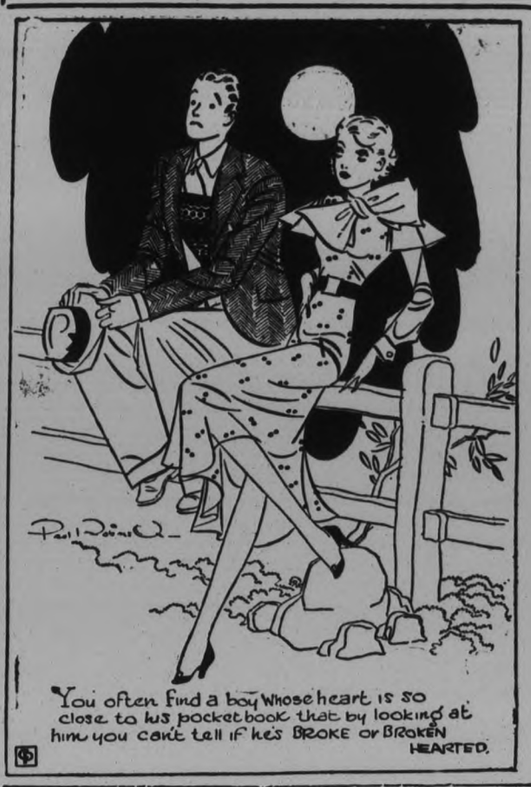

STAMP CORNER

By M. A. BESSEY

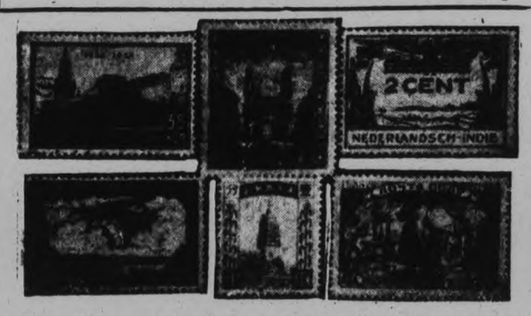

This week we illustrate new issues of several countries.

Limited space does not allow of a detailed description of the entire series of each, we can only say that all are very attractive.

The countries represented above, are Russia, State of Hyderabad, India, Manchoukuo, Belgian Congo, air mails, and Dutch Indies.

We are glad to be able to announce the winners of our recent contest, but will omit publishing the stories at this time.

Story Contest—Prize Winners

Group of 14 years of age and over: 1—Jack Maher, Chatsworth, Ont.; 2—Ross Hudson, Hespeler, Ont.; 3—T. Veitch, Saskatoon, Sask.; 4—H. F. Byrd, Toronto, Ont.; 5—Miss Violet Veitch, Saskatoon, Sask.; 6—Miss E. R. Leeper, Norwood, Ont.; 7—Fred Burrows, Windsor, Ont; 8—W. R. Dowden, Brantford, Ont.; 9—Sidney Kleiman, Sault Ste. Marie, Ont.; 10—John Brown, Consort, Alta.

Group of under 14 years of age: 1—Bobby Butler, Toronto, Ont.; 2—Miss Joyce McIlveen, Toronto, Ont.; 3—Miss E. Bonham, Riverside, Ont.; 4—Ian Steven, Toronto, Ont.; 5—George Proctor, Thornhill, Ont.; 6—Tom Hodgins, London, Ont.; 7—Miss Audrey MacArthur, Winnipeg, Man.; 8—J. B. Waite, Schumacher, Ont.; 9—Miss Betty Bell, Barrie, Ont.; 10—Miss Emily Bell, Barrie, Ont.

Congratulations winners, your stories were very fine; they had to be to come out on top. Many who did not come among the first ten were really deserving of a prize, and we would have liked to have given about three times as many prizes as were available.

J. P. Dupre, St. Elizabeth, Man.

The 1917 Confederation stamps, if perforated between, are worth only face value. It is only those not perforated which are so scarce. The other Canada stamps you mention are also worth only face value, unused, and much less when in used condition.

Marion Schuppert, Gretna, Man.

No. 1—Usually when you have two stamps identical, except for color, they belong to different issues.

No. 2—An error is usually worth more than a regular printing of a stamp, but there are some cases where this does not apply.

No. 3—Except through the use of a catalogue or a fully illustrated album, there is no way in which to tell how many stamps are in a set, or how much space to leave for them in your album.

STAMP EXCHANGE CLUB

New Junior Club Members

Miss Violet Veitch, 329 Ave. J. So., Saskatoon, Sask.; Bob Asselstine, age 12, box 507, Schumacher, Ont.; Harry J. Lloyd, age 11, 235 Grenadier Rd., Toronto, Ont.; Bobby Lippert, age 10, 82 Heins Ave., Kitchener, Ont.; Estelle Jones, age 14, 92 Greensides Ave., Toronto, Ont.; J. Heldeman, age 18, 71 Mowat St., Stratford, Ont; Andrew Stewart, age 10, Queen St E., St. Marys, Ont.; Bruce Falconer, age 9, Mary St. W., Picton, Ont.; George Devlin, age 12, Mt. Pleasant, Ont.; Ralph Brown, age 10, 1934 Bloor St. W., Toronto Ont.; Ronald L. Riddell, age 10, box 693, Parry Sound, Ont.; Dick Milne, age 14, 11 Dearborne St., Toronto, Ont.; Mackie Goldberg, age 13, 362 Palmerston Blvd., Toronto, Ont.; Gordon Carter, 320 Silverthorn Ave., Toronto, Ont.; Stanley Ward, age 11, 50 Fairford St. W., Moose Jaw, Sask.; Jim Mathews, age 15, 2143-34th Ave., S.W., Calgary, Alta.; Miss Gladys Stonestreet, age 16, 141 MacLean Ave., Toronto, Ont.; James Madden, age 9, box 260, Napanee, Ont.; Miss Marion, age 11, Schuppert, Gretna, Man.

STAMP EXCHANGE CLUB

Name .....
St. Address .....
City & Prov. .....
Age .....Size of Collection .....
Parent's Signature .....

8 To 18 Downright Lies Told Each Lecture By Professors, Member Of Staff Charges

LONDON, Ont., April 7 (CP)—Declaring to a class of students that every professor tells from about eight to 18 downright lies during the course of each lecture, Professor N. C. Hart, head of the botany department at the University of Western Ontario caused considerable furore among students in general at the college.

"The trouble," said Prof. Hart, "with most students is that they take in everything told them, not excluding lectures. For instance, every professor tells from about 8 to 18 downright lies per lecture—and you take them all in, like suckers.

"Furthermore, most text books contain on an average of a hundred and twenty mistakes or false statements."

After further developing this theme, the lecturer said that when and if the class graduates, the members would know as much as the average text writer.

He concluded by saying that the diploma was given as a reward for four years work and was dangled in front of the students eyes much in the same manner as honey is used to entice insects into flowers.

After spending $2,000,000 salvaging the German fleet sunk in British waters, E. F. Cox records a net loss of $50,000.

Mrs. Salter, 92 years old, of Kentish Town, England, canvassed for an aldermanic candidate at the recent municipal election.

Your Health

By DR LOGAN CLENDENING

From time immemorial man has believed in the curative effects of water, and pilgrimages to healing springs at this time of year were regular occurences. The oceans, the lakes, the rivers, begin to be warm enough for immersion, and the beneficial effects of internal and external treatments by water have long been recognized. It increases general bodily strength, it benefits the circulation and the respiration, is a tonic to the skin, and in consequences increases our efficiency and good looks. It relieves pain, and is one of the great stimulants of the world.

SHOWER BATH

With our modern knowledge of physics and physiology, we are able to understand the effects of water in health and disease—effects which were so mysterious and awe-inspiring to primitive man that they were ascribed to the actions of supernatural beings.

If water of a different temperature than that of the skin is applied to the body, it will either conduct heat to the body or absorb heat to the body or absorb heat

HOT AND COLD DOUCHE FROM A CONTROL TABLE

This acts as a stimulant to the network of blood vessels and nerves in the skin and causes a sort of massage of the circulation.

A tonic bath should be one which is accompanied by having the water thrown on the surface of the body with some force. Usually with a tonic bath the water should be cold, and the best example, of course, is a cold shower. The impact of the water causes a contraction of the surface blood vessels, shortly followed by reaction, so that the skin turns pink and glowing. There is a definite rousing of the vital energy of the body. Naturally the best time to take a bath of this kind is at a time just before action and vigor of body or mind are required, as in the morning or early in the evening, after the day's work is over, when it may be necessary to resume such activities as society imposes upon us.

The relaxing bath, on the contrary, is one in which the water is tepid or warm, and in which no impact of the water on the body is arranged for. Such baths are frequently used for insomnia and, in fact, there is no better sporific than being wrapped in a sheet wrung out of tepid water and enveloped in one or two blankets—the wet pack.

For pain there is nothing better than water. Contrast baths, in which the painful member is lipped alternately in hot and cold water, are among the best. Fortunately at the present day, with modern plumbing, nearly any method of treatment with water can be carried out in the average home, and the pilgrimages of our ancestors to healing springs and wells are no longer necessary.

BROCKVILLE—Even the cats are joining the hobo class. A motor coach reached here today from Smith's Falls, 32 miles distant and a cat dropped from underneath the body of the vehicle, looked about in a statled mannner of beat a hasty retreat in the direction of the nearest alley. The drive of the coach knew nothing of his extra passenger or where it boarded the bus.

NEGLECT OF COMMON CONSTIPATION IS A SERIOUS MATTER

Prevent This Condition with Kellogg's ALL-BRAN

The first question your doctor asks is whether you are constipated or not. He knows that this condition may cause headaches, loss of appetite and energy, sleeplessness. It is often the starting point of serious illness.

You can prevent and relieve common constipation so easily. Just eat a delicious cereal once a day. Laboratory tests show that Kellogg's ALL-BRAN provides "bulk" and vitamin B to aid regular habits. ALL-BRAN is also a rich source of blood-building iron.

The "bulk" in ALL-BRAN is much like that found in leafy vegetables. Within the body, it forms a soft mass. Gently, it clears out the intestinal wastes.

Isn't this "cereal way" safer and far more pleasant than taking patent medicines — so often harmful? Two tablespoonfuls of ALL-BRAN daily are usually sufficient. With each meal in chronic cases. If seriously ill, see your doctor.— ALL-BRAN is not a "cure-all."

Enjoy ALL-BRAN as a cereal, or use in cooking. Get the red-and-green package at your grocer's. Made by Kellogg in London, Ont.

Choice Teas Blended by Experts

"SALADA" GREEN TEA

706

(Also in Black and Mixed)

Home and School Association News

KING EDWARD SCHOOL

The regular meeting of the King Edward Home and School Association was held in the Kindergarten room, with the president, Mrs. Gillespie in the chair.

It was moved by Mrs. H. Turner seconded by Mrs. Cooke that a letter of thanks be sent to secretary of the Teacher Guild for donation from same.

The story of King Cotton was presented by Miss Aileen Rose and pupils. Betty Piercy read the story and different parts were accompanied by piano solos by Margaret Smart, Eira Toaze and Dorothy Frost; and piano duets by Aileen Sims, Eira Toaze and Miss Rose, Margaret Smart and Betty Ferguson.

A dance by Evelyn Hill and Eileen Jefferies, Elsie Chambers gave a recitation and Winnifred Cunningham sang a solo.

A pleasing feature of the evening was an address read by Mrs. J. O. Fife and the presentation of a silver flower basket to the past president, Mrs. H. Turner by Mrs. Mackness.

Miss Jamieson, teacher of Household Science gave a very interesting talk on her work in the public schools.

A vote of thanks to all those taking part in the program was moved by Mrs. Grose, seconded by Mrs. E. Elliott.

The meeting closed by singing the National Anthem.

CAVAN.

Miss Margaret Fallis went to Peterborough on Monday, where she has accepted a position.

Mr. Milton Carr has gone to Norwood for the summer months.

Master Jack Hill of Peterborough is spending the Easter holidays with his grandparents, Mr. and Mrs. J. C. Swain.

Mrs. J. Forder, who has been ill at her daughter's, Mrs. Harry Tinney, has returned to her home at Nestleton. Mrs. Tinney accompanied her mother home, and will remain with her for a week.

Masers Lorne and Max Fallis are visiting their aunt, Mrs. R. Vance, of Bethany.

Master Lavergne Dunbar, of Peterborough is spending the Easter holidays at Mr. J. S. Cathcart's.

Mr. Clark Swain has returned to Toronto after spending Easter with his parents here.

Ease Pain, Headache in Few Minutes

For Quick Relief Say* ASPIRIN—*When You Buy

Now comes *amazingly quick* relief from headaches, rheumatism, neuritis, neuralgia . . . the *fastest safe relief, it is said, yet discovered.*

Those results are due to a scientific discovery by which an Aspirin Tablet begins to dissolve, or disintegrate, in the amazing space of two seconds after touching moisture. And hence to start "taking hold" of pain a few minutes after taking.

The illustration of the glass, here, tells the story. An Aspirin Tablet starts to disintegrate almost instantly you swallow it. *And thus is ready to go to work almost instantly.*

When you buy, though, be on guard against substitutes. To be sure you get ASPIRIN'S *quick relief*, be sure the name Bayer in the form of a cross is on every tablet of Aspirin.

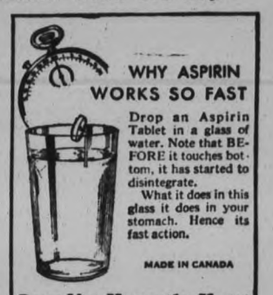

Does Not Harm the Heart

THE COOKING COURSE LESSONS

HAVE BEEN COMPLETED

And ladies who are writing the examinations on the forms that have been supplied should complete the answers and have them back in our hands

NOT LATER THAN THURSDAY, APRIL 12

Anyone who wishes to complete the course and have not received the examination papers, can secure them free on application to The Examiner Office.

NEIGHBORLY NOTES

Please Phone Items to 1600 or 1601

Mr. R. M. MacNaughton, M.A., of Toronto, and Mrs. MacNaughton, are spending their Easter vacation at the home of the former's father, Mr. Donald MacNaughton of Otonabee.

* * *

Mr. and Mrs. J. W. Watson, of 569 Water street, entertained at a dinner and dance last evening, for their daughter, Miss Gladys Watson.

* * *

The District meeting of Rebecca Lodge No. 22 was held here in the I.O.O.F. hall this week. Mrs. W. H. Morton, the District, Deputy, presided. Representatives were present from Lindsay, Beaverton, Cannington, Millbrook, Havelock, Campbellford and Peterborough. After the meeting, supper was served by the local ladies.

The Misses Isobel and Muriel Breckenridge entertained recently at a very enjoyable gathering held at their home, with guests in a number of the Continuation School students and their friends. Games and dancing provided the program of entertainment, followed by a sumptuous lunch served at midnight by the hostess assisted by Mrs. Breckenridge. Among those present were the Misses Phyllis Bush, Norma Bullied, Winnifred Chiles, Goldelene Dafoe, Josephine Huffman, Ruth Hagerman, Irene Hagerman, Margaret Jones, Florence Jones, Reta Leeson, Isabelle McQuigge, Marie McQuigge, Betty Matheson, Evelyn Parcells, Isobel Plunkett, Irene Pollock, Roxie Rutherford, Patricia Scott, Lois Scott, Helen Spencer, and Messrs. Jesse Anderson, Eric Anderson, Maynard Bullied, Nelson Chiles, Fred Dorie, Francis Frederick, Earl Hoffman, Kenneth Hill, Fred Hill, Borden Jones, Bruce Jones, Ronald Kemp, Grey Kemp, Frank McLaughlin, Norman Kerr, Jack Matheson, Donald Miller, Stewart Miller, Ronald Richardson, Bill Richardson, Bill Rose, Harold Seabrook, Avin Stephens, Rodney Webb, Cecil Wrightly.

* * *

The many friends in the city of Mr. George C. Weidenmayer of Jerseyville Road, Freehold, New Jersey, formerly of Peterborough, will be sorry to learn of his death on January 31st. While living in Peterborough, he was master brewer at the Peterborough Brewery and lived in the Lundy house on Burnham street, Ashburnham.

* * *

Mr. and Mrs. Newton C. Staples (formerly Miss Geraldine Glover), of Windsor, formerly of Peterborough, have moved recently to Hamilton, where they will reside at the Ambassador Apartments, Rockwood Place. Prior to her departure from Windsor, Mrs. Staples was entertained at a number of pleasant luncheons, teas and bridge parties. The hostesses, a number of whom are known in this city, included Mrs. Ernest Sansbury, Mrs. H. L. Sadler, Mrs. F. F. Gardiner, Mrs. Gordon Werry, Mrs. Ralph Henderson, Mrs. H. J. Brough, Mrs. David W. Smith, Mrs. George Bates, Miss Marjorie Haley, also Mrs. Walter E. Humphreys of Detroit.

* * *

Tomorrow, Mr. and Mrs. James S. Pickering of Rubidge street will have the twenty-third anniversary of their wedding.

* * *

Friends and neighbors, numbering about eighty of the residents of Fairview district, gathered on Wednesday evening at the home of Mr. and Mrs. Clarence Mann, and presented the bride and bridegroom with a handsome living room table and magazine rack. The presentations, which took place after an impromptu program of recitations, guitar selections and short speeches were made by Mrs. Harold Lewis, Mr. R. Cockburn and Mr. W. Bell, while Mrs. Cockburn read a suitable address. The balance of the evening was pleasantly spent in playing cards, followed by the service of refreshments by a committee in charge.

* * *

Nearly six hundred people were in attendance at the very successful At Home held last night in the hall of the Canadian Legion. The guests came from the city, the district and outside points and enjoyed an extremely pleasant evening dancing in the large hall and playing bridge and euchre games upstairs. The affair, which represents the first annual At Home of the Young Canada Conservative Club of Peterborough, with the co-operation of the two senior Conservative clubs of the city, was entirely complimentary and everything possible was done to make it enjoyable in every way. The guests were received by Mr. E. A. Peck, K.C., M.P.; Mr. J. F. Strickland, K.C., M.L.A., and Mrs. Strickland; Mr. and Mrs. Alex Darling, Mrs. G. S. Cameron, Mr. and Mrs. Gordon Matthews and Mr. and Mrs. Herbert Bradburn. Patrons and patronesses were as follows: Mayor and Mrs. Denne, Mr. E. A. Peck, K.C. M.P.; Mr. J. F. Strickland K.C. M.L.A. and Mrs. Strickland;, Mr. T. P. Lancaster, M.L.A., of Havelock; Col. and Mrs. R. E. Birdsall; Mr. and Mrs. Gordon Matthews, Dr. and Mrs. G. S. Cameron, Mr. and Mrs. H. T. Fallis, Mr. and Mrs. Herbert Bradburn, and Mr. and Mrs. Alex Darling. The committee in charge, each with a quota of energetic helpers, included dancing and decorations, Mr. W. G. Ovens, convenor; cards, Mrs. G. S. Cameron and Miss Mayme Montgomery, joint convenors; refreshments, Mrs. T. H. Skinner, convenor; advertising, Mr. Emmet Sheehy, convenor. Prizes for cards were drawn for by Mrs. Strickland, and went to the following: Mesdames Pearson, J. R. Corkery, Boyer, Robinson, Mr. G. Benton and Earl Glover. Splendid music for dancing was played by Mose Yokom and his ten-piece orchestra and decorations were effective. A large flag was placed on the wall back of the orchestra, and long paper curtains at the windows were in two shades of soft green. Immediately inside the lower entrance blazed an elaborate sign bordered with bright artificial flowers and advertising "Conservative Ball" in electric lights. In the card room a large table from which buffet refreshments were served was covered with white and fringed deeply with pale blue paper. A large basket of lovely spring flowers provided a colorful touch. A list of those attending the dance and card party will appear in Monday's issue.

* * *

City Clerk Simon R. Armstrong has a birthday to-day.

* * *

Miss Dorothy Seal has returned to her home in Toronto after spending the Easter vacation with her grandparents, Mr. and Mrs. J. W. Armstrong, Hart avenue. She was accompanied by her aunt, Miss Marion Armstrong, who attended the Presbyterian Summer School Reunion in Toronto last evening.

* * *

Mrs. W. H. Lytle of Homewood avenue has received word of the death of her sister, Mrs. L. W. Pratt of Toronto.

* * *

A delightful tea was held yesterday afternoon in the Ladies' Parlour of St. John's parish house under the auspices of the Teen Age group of St. John's. Decorations were very effective in mauve and yellow. The table was done with a lace cloth centered by a silver basket filled with mauve iris lilies and yellow daffodils, while silver bud vases held single daffodils. The guests were received by the two Group leaders, Mrs. F. D. Craig and Mrs. J. Cridland, assisted by Miss Betty Castle, president of the group. Tea was poured by Mrs. F. M. Dela Fosse, who was the originator of the Teen Age group at St. John's. Assistants were Mrs. G. Groombridge, Mrs. Moore, Miss Gertrude Lemmings, Miss Betty Shane, Miss Lillian Stewart and Miss Mary Carr. Miss Doris Davies acted as treasurer, and the sale of homemade cooking was looked after by Miss Grace Marshall and Miss Phyllis Pitchford.

* * *

The Misses Marguerite and Olive Rome were in Toronto on Wednesday and attended the Toronto Symphony Orchestra concert, assisted by the Hart House String Quartette, in Massey Hall.

* * *

His Excellency Archbishop O'Brien of Kingston was registered yesterday at the King Edward Hotel, Toronto.

* * *

The many friends of Miss Elizabeth Houren of the Y.W.C.A., who suffered a fractured hip early in February when she fell on the icy street, will regret to learn that her condition is very low to-day in St. Joseph's Hospital.

* * *

Among the guests at the Westminster Hotel, Toronto, this week, were Mr. and Mrs. H. R. H. Kenner and Master Hugh Kenner. Mrs. James Mulholland and Mrs. N. McLeod of Peterborough. Also registered at the Westminster were Miss Winifred Wilson, Miss Winifred Ellis and Miss N. Stories, of Hatfield Hall, Cobourg.

* * *

Mrs. J. H. Bell of Frederick Avenue, who is in charge of the Post Guides in Ontario, was in Toronto yesterday for the annual meeting of the Provincial Council of Girl Guides, held at the Royal York Hotel.

* * *

Miss Agnes Cameron of Toronto is the guest of Miss Dorothy Boorman, Queen street.

* * *

Former pupils and friends at Hatfield Hall, Cobourg, will be interested in the following item from the Toronto press of this morning: "A jolly event of last night was the first school dance held by the Old Girls' Association of Hatfield Hall at the Toronto Hunt Club. Members of the school staff attending the dance were Miss Wilson wearing a gown of pale peach satin; Miss W. M. Ellis, in pale peach georgette; Miss N. Storey and Miss J. Scatter, and all received pretty old-fashioned nosegays of roses and violets, the gift of the students. An orchestra of six pieces was in attendance, and among the 150 guests were Miss Frances Beardmore, president of the association; Miss Carol Scott, Miss Nancy Spragge, Miss Dorothy Bastedo, Miss Joy Jamieson, Miss Margot Clarkson, Miss Kay Hennesey of London, England; Miss Janet Baldwin, Miss Annie Harrison, Miss Vivienne Simpson, Miss Dorothy Annesley, Miss Mabel Burns, Miss Beverley Barber, Miss Kay Hobbs, from Hamilton; Miss Mary Holton, Miss Elizabeth and Miss Edith Doolittle, Miss Mary Wigle, Miss Marion Parker and Miss Vivienne Hamilton, Miss Stephanie Seagram of Waterloo, Miss Molly and Miss Nora Cooper of Welland, Miss Pauline Coad of Oshawa, and Miss Kay Hepburn of Picton."

Mr. Albert Clark, son of Mrs. Agnes M. Clark, of 56 Victoria Avenue, sails from Halifax early today on the Duchess of Richmond, bound for London, England, where he will join the famous Scots Guards Regiment (not the Grenadier Guards, as stated in an article this week). A number of his friends gathered at the railway station on Thursday morning, prior to his departure, and a large party met at his mother's home Tuesday evening, when a number of handsome gifts were presented to the popular young man.

* * *

Mrs. Charles Shaw of Margaret avenue entertained at a series of small afternoon teas this week in honor of her niece, Miss Margaret Waterhouse of Calgary, who is in residence at the Toronto Conservatory of Music. Miss Waterhouse, who received the degree of L.T.C.M. last year in piano, with gold medal, is this year working for the degree of L.A.B.

FASHION SERVICE

Fashions rekindled interest in lace is responsible for today's model.

It's divinely flattering in aqua-blue.

It is rather princess in cut, and will make you appear very tall and gracious.

It's the most simple thing under the sun to make it, and so inexpensive.

If you are out for something very gay, this model is strikingly young in a bright plaided taffeta.

Sheer plain or patterned crepes are also charming for it.

Style No. 2547 is designed for sizes 11, 13, 15, 17 and 19 years. Size 15 requires 4⅞ yards of 39-inch material.

Price of Pattern 15 Cents

The Examiner:
Please order for me—
Pattern Number .....
Size .....
My Name .....
Address .....
.....
I enclose 15c in payment.
Allow five days for return.

Pola Negri To Wed McCormick?

Intimate friends assert that the old romance of Pola Negri, movie actress and former wife of Prince Serge Mdivani, and Harold F. McCormick, Chicago millionaire, is blossoming again. The actress, shown above with McCormick, is said to have declared that on her next appearance in Hollywood, which she intends to make shortly, she will be the wife of the millionaire, former husband of the late Edith Rockfeller McCormick and Ganna Walska.

Just Between Us Women

A daily chat with Examiner neighbors conducted by Anne Wilcox

"There's no dearth of kindness
In this world of ours;
Only in our blindness,
We gather thorns for flowers.
—Gerald Massey.

* * * * * *

May I ask you the question, "Do you always repay good for evil and do a little kindness, no matter how small, when you are given the opportunity?" O, so many times I have come across persons who could or would never forget the evil someone had done them and so they always sought revenge. But I think if they tried hard enough they might at least forgive and not seek revenge. Of course people differ regarding this. Some forgive and forget right away while others have no thought other than revenge.

* * * * * *

There are many different ways of repaying kindnesses, some of which perhaps have extended over a large period of time. You might repay a certain debt by passing a kindness on, not always to the one from whom it was received, but to someone else, in the same spirit as that of the first giver. Perhaps you never thought of repaying a kindness, in this way, but it is often done and the one who first bestowed the kindness, considers his reward sufficient.

* * * * * *

I have heard of people who met the gratitude of those who hesitated to accept help by saying that they would do the same themselves and that they knew they would gladly help out someone else, if ever the chance arose. So there are numerous ways we can repay a debt of kindness and many ways in which we can repay good for evil; so many, in fact, that we cannot find an excuse to get out of it.

* * * * * *

"On that best portion of a good man's life,
His little, nameless, unremembered acts
Of kindness and of love." —Wordsworth.

BE BEAUTIFUL

By GLADYS GLAD

"Dear Miss Glad: I recently read in some magazine that cold cream baths are excellent for softening the skin. My skin is very dry and rough, and I would like to take these baths. Can you tell me just what the procedure is MARY."

The cold cream baths are identifical with the oil baths that I have previously described in this article, except that cold cream is substituted for the pure olive oil or sweet almond oil. The cold cream baths should be taken before retiring at night. After you have emerged from your usual warm, cleansing bath, smooth a generous amount of cold cream over your entire body, and massage it well into the skin. Then wipe off any excess, don your nightie and hop into bed. The next morning, take a lukewarm shower or plunge, and follow it with a cool rinse. And as the final step, give your body a brisk rubdown with a rough Turkish towel.

* * *

"Dear Miss Glad: I've been following the instructions for treating thin, dandruffy, falling hair contained in your 'Beauty Culture' booklet, and I am happy to report that my hair now is much healthier and more beautiful. However, I have rather oily locks, and find it necessary to shampoo my hair every ten days. Is it ahrmful to shampoo the hair this often?
"KATHIE."

It is not harmful to shampoo an oily head of hair every ten days. Cleanliness is absolutely necessary to the health and beauty of the hair. You can't have beautiful hair if your scalp is clogged with impurities! The best procedure is to shampoo your hair whenever it becomes dirty. Oily hair grows dirty more quickly than dry hair, and can endure shampooing more frequently. If you choose a pure, bland soap for your shampoo, and rinse your hair thoroughly afterward, the shampoo will prove beneficial rather than detrimental, to your hair health.

* * *

"Dear Miss Glad: I have a very fair complexion, bright, greenish eyes and hair a decided reddish hue. My friends think my coloring very lovely, but claim that I do not wear the proper shades to enhance its loveliness. Can you advise me as to what hues would prove most flattering to me? MARCELLA."

There are quite a large variety of hues that may be successfully worn by an individual of your coloring. They are, however, almost wholly among the more subdued, the pastel and medium shades. You must be sure to avoid vivid, blatant hues, as they will clash with your own bright coloring. All reds and all purples that have reddish tones particularly will prove most inharmonious. Black and smoke gray are especially flattering to an individual of your coloring. Also, rust that matches the color of your hair, capucine, cool greens, dull blues, tannish browns, pinkish beige and mat white should prove most flattering to you.

EDITOR'S NOTE: To obtain Miss Glad's pamphlets on 'The New Figure' and 'Beauty Culture' write, care of this paper, enclosing a self-addressed envelope stamped with a three-cent stamp, and ten cents in coin for each, to cover cost of printing and handling.

Household Hints

MENU HINTS

Tomato Juice Cocktail
Stuffed Roast Pork
Mashed Roast Potato
Fresh Spinach Vegetable Salad
Cherry Tarts Coffee

The old reliable stuffed roast pork heads today's menu. It is an economical dish, and especially nice for the cold day in early spring.

Today's Recipes

Stuffed Roast Pork.—Three-pound roast, one cup prunes, two medium size (sour) apples, one tablespoon sugar (brown preferred), hot water, one tablespoon flour, salt and pepper, one small onion, one-half cup carrots (sliced). Have the butcher cut a deep pocket in the roast. Soak the prunes over night. Next morning remove seeds and slice the prunes. Mix with the apples, which have been peeled, cored and cut in small pieces. Add sugar and stuff the pocket with this mixture. Fasten pocket together with toothpicks. Dredge meat with salt, pepper and flour. Place in roaster and sear well in oven. Add enough hot water to make gravy, mixed with the tablespoon of flour, the carrots and the onion, cut in small pieces. Cover and cook for two or two and one-half hours in moderate oven. Hot water may be added as needed. Frequent basting makes the meat deliciously juicy. Leave uncovered the last half hour of cooking.

BRIDGENORTH

Mr. and Mrs. Elmer Milburn and family of Smith spent the week-end with the latter's mother, Mrs. Webster of Toronto.

Mrs. A. I. Edmison and son Jack spent a few days last week with her mother, Mrs. T. R. Mann.

Miss McNeil, teacher of Branches School is holidaying at home.

Miss Lillian McGregor was the guest of her sister, Mrs. Harold Lewis recently.

Miss Throop, teacher of S.S. No. 11, Smith is spending the holidays with her parents, Mr. and Mrs. Throop of East City.

Miss Phyllis Moore spent the week-end with her cousin, Margaret Mann.

SOMETHING INTERESTING
SOMETHING NEW EACH DAY
AT THE
Canadian School Of Home Science
IN THE
Grand Opera House
NEXT TUESDAY, WEDNESDAY and THURSDAY
April 10-11 and 12

Miss Frances Thompson
Director and Internationally Known Home Economist

GRAND PRIZES---Drawn for the Last Day
C.G.E. ELECTRIC IRONER
"TRIKILINE" ENAMELLED KITCHEN SINK
CHEST ONEIDA COMMUNITY SILVER
CASE RINSO (Year's Supply)
5 LBS. SALADA TEA
5-LB. TIN VI-TONE
5-LB. TIN EGG-O
"UTILACED" CHAIR, Etc., Etc.

DAILY PRIZES---Drawn for Each Day
25 BASKETS
Containing upwards of $4 in Foodstuffs, etc.
"SUPREME" NON-SCALD KETTLE
PURITY FLOOR COOK BOOK
BOUQUET FLOWERS
DRY CLEANING ORDER on Lansfield's
BEAUTY TREATMENT, Madame Merriam
Besides the Various Cooked Food
Etc., Etc.

If You Haven't Secured Your Tickets Yet---Hurry
5c Daily - 15c for 3 Days
ADMISSION BY TICKET ONLY

Sponsored and Made Possible by
THE PETERBOROUGH EXAMINER
LIMITED

Art Ross, New Business Manager For Boston Bruins

INSIDE THE PADDOCK

BY ART MURRAY

ONE WEEK ago today saw the windup of flat horse racing on the southern tracks for this season and Bowie opened the Maryland season on Monday of this week with a bang. There were fifteen thousand fans on hand to greet the bangtails on their return to northern climes while a large number of stables shipped direct from Florida to Canada to await the opening of our season, which incidentally gets under way at Kenilworth Park, Windsor on May 5th. We believe this is the earliest opening on record of organized Canadian racing.

× × ×

DURING THE PAST week the New York State legislature passed a law legalizing mutuel wagering in that state and they are contemplating building several race tracks in the larger centres. One will be at Buffalo and this will probably mean the end of Fore Erie as this plant has catered to Buffalo horse followers for years and now with racing assured in Buffalo they will hardly cross the river for their favorite sport . . . They broke all records this winter in Florida both in wagering and in attendance. The Sunshine State alone collected over one million dollars as their percentage which gives you an idea of the vast business done.

× × ×

ELMER Trueman, the capable Maryland trainer started off on the right foot when he won a purse on opening day with Ilchester at Bowie. Up until this year he never took his horses out of Maryland but Mrs. Livingstone of Cobourg has engaged him to handle her horses and we will see him doing his stuff on our tracks in the coming season. And while we are on Canadian tracks let us tell you that the horses quartered at Woodbine are beginning to show some speed in their trials. The frost is nearly out of the ground and from now on real serious training will supplant the slow gallops.

× × ×

SPEAKING AGAIN of Trueman, here are a few that he has under his wing which are ready to do business. Corrymeela, a real shifty sprinter; Star Porter who always earns his keep and Acautaw who does not take dust from the top notch handicap performers. Ilchester, his recent winner, will also account for a few money money bags when the track is on the slow side . . . Earl Porter led all the jockeys by a wide margin last winter and bids fair to become the riding sensation of the year.

× × ×

ARLINGTON DOWNS, Texas is enjoying a meeting at the present time and from out that way comes word that our old friend Black Diamond is cavorting around like a two-year-old. The old fellow has plenty of run yet in his aged legs. Word, also comes from Woodbine that Wrigley Field, has wintered exceptionally well, and is all ready for the bugle call. They rested him up all winter and expect him to take on a real summer campaign.

× × ×

DOWN KENTUCKY way the grass is getting bluer and 'tis sure a sign that the famous old Kentucky Derby can't be far away. They're saying now that Colonel Edward R. Bradley, veteran horseman of the turf, has another little surprise up his sleeve—namely, a nag called Baker's Dozen, son of Black Servant-Bess Cake. History may repeat itself, for it was Col. Bradley's horse Broker's Tip, virtually an unknown that took the Blue Grass classic in 1933. Baker's Dozen has been to the post but once and since has been on the shelf at Bradley's private stables.

× × ×

BRADLEY has other 3-year-olds entered in the derby, but he is said to be basing his hopes on this "dark maiden," rated a rank outsider months ago. Future book proprietors have now cut the odds on Baker's Dozen to 20 to 1, which previously were as high as 100 to 1. This being the case, it looks as though rumors do sometimes have a ring of truth.

FRANK PATRICK MAY COACH TEAM

Charles F. Adams Outlines Plans for Re-organization of Boston Club.

WILL REBUILD TEAM.

BOSTON, April 7 (AP)—The organization changes that the Boston Bruins Hockey Club, whose playing personnel is due for a drastic housecleaning, will make for the 1934-35 National League season, were outlined last night by President Charles F. Adams.

Adams said the first part of the rebuilding plan called for a division of responsibility and a rearrangement of general operations, which, in the future, would be under the control of a new board of directors.

"It has become impossible," Adams said, "for a single individual to carry most of the burden and the entire responsibility which has heretofore borne heavily upon Art Ross.

"Hereafter the club's business affairs will be in charge of a business manager, and players and policies connected with competition will be in charge of a personnel director. Both of these men will be elected directors, and will represent the club upon the Board of Governors of the National Hockey League.'

Ross, now attending the Stanley Cup finals between Chicago Black Hawks and Detroit Red Wings, will continue with the club as business manager. An announcement from him that either Frank Patrick, who served as managing director of the National League during the current season, or Cecil Hart, who coached Montreal Canadiens when they were at their peak, had joined the Bruins as bench manager is expected shortly.

"Funds in substantial amounts," Adams said, "have been set aside for the purchase of proved professional material, for we have concluded that our present machine must be repaired and rebuilt, and must appear, on paper at least, the equal of any in the National Hockey League."

PREDICTS RADICAL CHANGES IN AMATEUR REGULATIONS

SAULT STE. MARIE, Ont., April 7 (CP)—A prediction of radical changes in amateur hockey and amateur regulations next year was made last night by J. H. McDonald, President of the Northern Ontario Hockey Association, in addressing the annual banquet extended to City Hockey League players here.

"During the next year amateur governing bodies will make drastic changes still more drastic," he said. "I think that is due to professional hockey. We have no quarrel with the professional hockey authorities, but we don't seem to get proper cooperation from them. And, as a result, by the end of this year you may find the definition of an amateur, as we know it, greatly changed.

The Lyons Cup was presented to Technical School, Junior champions; the C.C.M. Trophy to St. Al's, Juvenile winners; Hinsperger Cup to Sacred Heart, Midget titlists; and the O'Brien Cup, for sportsmanship, to William "Blink" Bellinger of the Tech team.

Inside Sportin' Dope—By A. Wise Cracker

Mister Sporting Editor:

Well, Mac, the serious for the old Stanley mug is now in full swing, but this is being writ too early to say a great deal about the doings. All I know the Black Hawks from Chicago win the 1st game in Detroit the other evening, and if they spent the rest of the nite wandering around talking to themselves no 1 could blame, seeing it was the 1st time they had copped the big end of the score in Henry Ford's home town in 3 years. After taking it on the chin 9 times in a row, Mister Gardiner and his pals finally win themselves a hockey game in Detroit, and it musta been a strange experience. Incidentally that there win may be the brake that will give the Hawks the world's title and whatever goes with it.

All the other big serious is over, with the Moncton Hawks grabbing the Allan Cup, the St. Mike's Selects the Canadian junior championship, and our own C.G.E. team the East Peterboro honors, making it a notable winter all round.

The big league ball clubs is getting ready to open the season, Mac, and right now the big news is the Boston Red Sox seems to have bought themselves about a hundred grand of sore arm. Mister Lefty Grove, up to now the ace pitcher of the Philadelphia A's and figgered to grab off some 25 wins for the Red Sox this season, has found a sore spot in his pitching flipper, and it has got him and the Boston owners mighty well scared. You see, Mister Grove is one of them rare birds that has gone on pitching great ball year after year without ever having a kink in his arm, and now for the 1st time in his life he finds himself with a lame wing, and he's plenty worried. So is the Boston management, which dug deep down into the old sock to buy Mister Grove's service, and now it looks like they might be holding the bag for plenty. I for 1 hope the eminent southpaw will get the old gun unlimbered in time for the campaign's opening, for he has always been to me 1 of the marvels of baseball, and I'd hate to see him crack up all at once.

Somebody dared me the other day to name the winners in the 2 big leagues, but I'm going to take a little time out to study the dope before committing myself. At present I'm satisfied to say that it don't look like the A's in the American or the Boston Braves in the National doings.

It looks like our Mister Bond's scheme for pumping new blood into hockey by authorizing commercial teams to participate has been tossed right outa the picture by the C.A.H.A. The Canadian body sez: "Take in the commercials in your own loop if you want to, but when it comes to playing off for the Canadian title it will be outside for the factory boys." And putting it in that way means that commercial teams will not even be interested. Well, you gotta give Mister Bond credit for trying; he brought out something new, even if it failed to get over the blue line.

Well, old-timer, that's enough idle chatter for the nonce, so I'll chuck it here and toddle off the stage.

Ta-ta, old thing.

Sportfully yours,
A. WISE CRACKER.

N. AMERICAN AMATEUR HOCKEY HONORS AT STAKE TO-NIGHT

Detroit White Stars, U. S. Champions, May Prove Formidable for Hawks.

PLAY AT TORONTO.

(By Elmer Dulmage, C.P. Staff Writer.)

TORONTO, April 7 (CP)—Moncton Hawks and Detroit White Stars open an amateur title series here to-night that is international in character only because the champions of the United States have their dressing room papered with naturalization certificates. The teams will play for the North American hockey championship.

The White Stars, one of the better teams along the Michigan-Ontario border, won the United States championship with four American-born players and ten who learned all their hockey in Canada. They swept through the tournament sponsored by the United States Amateur Hockey Federation without a defeat.

Poor Advance Sale

Toronto fandom has refused to become excited about the series, the first of its kind ever staged. The advance ticket sale has been so slow that Maple Leaf Gardens official expect the big arena to be less than half filled for the first game to-night. A second game will be played Monday night and, if each team has won a game, the stitute, Ted, also is from the Eastern Ontario town.

Wright, Bart Kerwan of Port Colborne and Robert Meyers of Kitchener are defence mates. The fourth defenceman is Robbie Robson, an American who managed Windsor Mic Macs this season. Aubrey Bingham of St. Thomas and Pete Grossman of Sackville, N.B., share the centre duties.

The left wingers are Earl Bingham, also from St. Thomas; Sullivan and Emmerson Reid of Salt Lake City, Utah. On the right flank are Gordon Hunt, former Toronto Junior and two United States-bred players, Al Landy and Al David.

third will be played Wednesday night.

The Hawks, Canadian champions in 1933 and 1934, will be overwhelming favorites to win the series two straight. The Maritime team mowed down McGill., Hamilton Tigers and Fort William on their way to a second straight Allan Cup victory. Some critics have observed that Hamilton eliminated Windsor Mic Macs, Ontario Hockey Association Senior "B" champions and that the Mic Macs rate higher in their own league than the White Stars.

Two of the outstanding Detroit players are Elgin (Shorty) Wright, who was a substitute on the Owen Sound Junior team that won the Memorial Cup in 1924, and Jimmy Sullivan, former Markdale, Ont., and St. Michael's College Junior. Goalie Pete McMahon is from Brockville, and his brother and sub-

O.B.A.A. UPHOLDS SENIOR DECISION

London, Stratford and Brantford Must Play in Senior Series.

TORONTO, April 7.—The executive of the Ontario Baseball Amateur Association here last night upheld its previous decision ordering London, Stratford and Brantford baseball teams to step up into senior competition. The teams played intermediate "A" ball last year.

The three teams may form their own group and play an interlocking schedule with the Intercounty senior circuit.

It was the final meeting of the executive for the current year before the coming annual convention. The executive granted the following change of residences:

Harold Hollingsworth, from Peterborough to Oshawa; Harold Wendorf, Walkerton to Hanover; Chas. MacArthur, Ingersoll to Galt; W. R. Shoveller, Niagara Falls to Frood Mines.

The executive laid over the following applications for residence changes: W. Phillips, Picton to Meaford; J. R. Miles, Brantford to St. Thomas; J. R. Wills, Renfrew to Oshawa; C. Hurdman, Dundas to London.

The applications of L. D. Anderson for a change of residence from Walkerton to Toronto, and A. Boulay, from Teeswater to Copper Cliff, were refused.

How They Test Horses For Doping

Assistant Chemist Virgil Ashby, holding tray, of the Florida racing commission, and Dr. J. G. Catlett, are shown swabbing a racing thoroughbred's mouth after they had taken saliva which was to be tested to detect the presence of dope. Every horse that goes to the post in Florida is thus tested, to insure a "square deal."

TUMBLING THE PINS

C.G.E. BOWLING TEAM

captained by Fred Martin is anxious to meet the 'Y' Senior all-star crew in a three game tilt for the championship of the city.

O O O

FOURTH MONEY

winners in the 'Y' Industrial Loop were finally named this week when the Nashua Paper team tangled with the Auburn No. 2 team, and staged a shut-out victory. Tom Montgomery was the only bowler on the losing team to have a good count. He rolled 253, 211, 189—652. Every one of the Nashua bowlers was sifting along and their team total amounted to 3342. The scores:

Martyn	221	289	253—786
Ellison	175	202	182—559
Richardson	148	189	154—482
Vannest	230	181	269—670
Lewis	241	317	301—850
	1015	1177	1150 3342

O O O

EXAMINER SHOP LEAGUE

ran off the second last set of scheduled games last night at Duffus and the results eliminated six of the eight teams from any chance of a play-off berth in the last half. The other two crews—captained by Wyllie and Lacheur—are first and second respectively, and it happens that these two clash in the final games of the schedule. Wyllie has a three point lead, so Lacheur's battlers must turn in a shutout win to take the section honors. The winner will meet Barringer's trundlers for the prize.

O O O

CLASSY PERFORMING

marked last night's duels with two of the four man teams rolling over 2,500 pins. Barringer's quartet slumped before the heavy gunning of Wyllie's crew who came through with a shut-out victory, spilling 2,500 pins. Wyllie's team:

McCurrach	206	176	154—536
Johnson	212	277	249—738
Swanson	173	207	165—545
Wyllie	190	261	230—681
	781	921	798 2500

ZEIHR'S TEAM

stepped along to a neat win over Dunkley's battlers and turned in the highest team total count of the night, rolling 2540. Zeihr's team:

Craw	173	208	256—637
Cullen	210	188	213—611
G. Taylor	225	196	266—686
Zeihr	220	213	174—607
	823	804	908 2540

O O O

LEAGUE RECORDS TO DATE

show Howard Shackleton heading the high single scorers with 344; Bob Wyllie stands undefeated in the triple column with a dandy three--game score of 805, while the highest team total to date was piled up by Logan's crew, who rolled 2,546. Last night, Dormer bowling for Lacheur, scored 226, 191, 319—736.

TOMMY GORMAN HAS HAD GREAT SUCCESS AS MAJOR LOOP COACH

During the winter months when golfers are kept indoors I often say to myself: "What a wonderful time for a player to fix up his swing." In fact, it's the only time to learn the correct swing. With this thought in mind I try to write things about improving your swing. And I usually every letter that comes to me, looking for some evidence of my reader's leaning toward the proper practice. Believe it or not I haven't received one letter asking about the proper way to exercise or practice. Most of the questions are about shot making and other things which should be considered only after the player has learned the fundamentals of the correct swing. If he knew the fundamentals he'd have no trouble making the shots.

Will Realize Life's Ambition if Hawks Defeat Detroit on Sunday Night.

PROSPECTS ROSY.

CHICAGO, April 7.—(CP)—Tommy Gordon, once an Ottawa sports writer but never a hockey player, was poised today to hand Chicago its first Stanley Cup triumph. The man who knows hockey from watching at them, is on the point of ing at them, is on the pont of reaching his life's ambition.

If his Black Hawks defeat Detroit Red Wings here Sunday night, professional hockey's greatest prize will be brought to Chicago. The Hawks won the first two games in the best-of-five series on Detroit ice and need only another triumph to clinch the series.

Gorman never played hockey, but he has had singular success as a coach. He took over the Hawks late last season when they were in last place in the United States section of the National League. It was too late to do anything about it then, but Tommy had a good chance to plan for this season.

He traded Teddy Graham to Montreal Maroons for Lionel Conacher and built his team around Conacher and Goalie Charlie Gardiner. His forward lines are almost unchanged from last season but Gorman has taught them to play systematic defensive hockey. Young Roger Jenkins was placed beside Conacher on the starting defence.

This is the Gorman system that brought quick results, Jenkins is a first-class defence player and the Hawks have the toughest rearguard in hockey to break down. Montreal Canadiens, Maroons and the Red Wings have hammered against it in vain during th playdowns.

The Chicago motto is "three straight." A crowd of 17,000 will watch the Hawks and Wings Sunday night. If Detroit wins, they will play again Tuesday night and if the Wings tie up the series the teams will return to Detroit to finish up with a deciding game.

Wings Doubtful

Even the Wings are doubtful if they can stop the onrushing Hawks in the third game. Coach Jack Adams is confident his machine cannot drop three straight to the Hawks and he is likely to bank everything on an opening rush in the hopes of getting the first goal.

With a goal to the good, the Wings can put up a stout defensive barrier, too. They showed that in the fifth game of the N.H.L. finals when they defeated Toronto Maple Leafs 1-0.

At Tucson, Ariz.—

	R	H	E
Pittsburg (N.) .010 100 010—3	7	0	
Chicago (A.) ...010 010 011—4	2	1	

Pacific Coast League Results

	R	H	E
Portland .....000 000 300—3	9	1	
Los Angeles ....000 000 020—2	7	0	

Raglan, Wilson, Javoroski and Cox; Garland, Henshaw and G. Campbell.

	R	H	E
Seattle .....000 200 200—4	12	0	
San Francisco ..000 000 010—1	7	0	

Caster and Bottarini; Zinn, Sheehan and Woodall.

	R	H	E
Hollywood ....101 030 032—10	15	0	
Oakland .....000 000 020—	2	9	1

Sheehan and Susce; Steengrafe and Bradbury.

	R	H	E
Missions .....100 000 101—3	9	2	
Sacramento ....000 000 001—1	6	2	

Mitchell, Lieber and Fitzpatrick; Horne and Mayer.

Our Boarding House - - - - - - - - - - - By Ahern

CANADIAN PACIFIC RAILWAY
(Effective Sunday, March 11)
Going East—
4.55 p.m.—Indian River, Norwood, Havelock. Daily except Sunday.
7.40 p.m.—From Toronto. Daily except Sunday.
11.10 a.m.—Havelock, Tweed, Smith's Falls, Ottawa, Montreal, Quebec, Boston, and New York. Daily except Sunday.
11.10 a.m.—Sunday only to Havelock.
1.55 a.m.—Havelock, Tweed, Kingston, Perth, Ottawa, Smith's Falls, Montreal, St. John, Boston, and New York daily.
Going West—
5.15 a.m.—Toronto, Guelph, Goderich, Hamilton, Galt, Woodstock, St. Thomas, London, Chatham, Detroit, Chicago, and New York daily.
7.20 a.m.—Toronto, Hamilton, Brantford, Buffalo, New York, Galt, Woodstock, London, Chatham, Detroit, and intermediate points. Daily except Sunday.
9.35 a.m.—To Lindsay and Bobcaygeon.
3.40 p.m.—Toronto, Hamilton, Buffalo, Rochester, Boston, Woodstock, London, Windsor, Detroit, Chicago, and intermediate points between Peterborough and Toronto. Makes connections with the Trans-Canada Limited for Winnipeg and Vancouver. Daily except Sunday.
5.45 p.m.—Sunday only for Toronto and points West.

CANADIAN NATIONAL RAILWAY TIME-TABLE
(Effective Sunday, October 1)
8.15 a.m.—Daily "Pool Train" from C.P.R. Depot for Toronto, connecting with Canadian National "Intercity Ltd." for London, Windsor, Detroit, Chicago, also for Hamilton, Buffalo, and New York.
8.25 a.m.—For Lindsay, Orillia, Midland, Toronto, Hamilton, Buffalo, Guelph, Kitchener, Chatham, Windsor, and Detroit.
12.01 Noon—For Port Hope, Oshawa, Toronto, London, Windsor, Detroit, Chicago, Hamilton, Buffalo, New York, Philadelphia; also connects at Port Hope for Belleville, Kingston and Montreal.
1.45 p.m.—For Lakefield.
5.17 p.m.—For Lindsay, Toronto, connecting with "International Limited" for London, Barnia, Chicago; with the "Continental Limited" for Winnipeg and Pacific Coast points; also connects for North Bay and Cochrane and with the 11.45 p.m for Windsor.
6.30 p.m.—For Keene, Hastings, Stirling, Belleville, Kingston, Montreal, Boston, and the Maritime Provinces.
1.55 a.m.—Daily "Pool Train" from C.P.R. Depot, for Smith's Falls and Ottawa.
7.30 p.m. (Sunday only)—Lindsay, Toronto, Hamilton, London, Windsor and Detroit.
(All trains except the two "Pool Trains operate Daily except Sunday from Canadian National Railways Depot, Charlotte and Bethune Streets.)

Lefty O'Doul Trying Hard For Regular Job With Giants

3—DAYS—3 **Monday - Tuesday - Wednesday** 2.30-7.00-9.00

The Most Lavish and Magnificent Picture Ever Produced

A STILL GREATER TRIUMPH FOR THE CREATOR OF HENRY THE VIII

HISTORY'S STRANGEST LOVE STORY!

ALEXANDER KORDA'S PRODUCTION

"CATHERINE the GREAT"

WITH

DOUGLAS FAIRBANKS, JR.

as the Mad Czar Peter, strangest of all lovers

ELIZABETH BERGNER

as "Little Catherine", beloved of a regiment

"The finest picture ever. It's well worth twice the price." —New York Sun.

Last Times To-night MARION DAVIES and BING CROSBY in "GOING HOLLYWOOD"

CAPITOL

TERRY PLANS PINCH HITTER

Charley Devens Back With Yankees After Recuperating From Illness.

GROVE ON MOUND TO-DAY.

(By The Associated Press)

BIRMINGHAM, Ala., April 7.—Charley Devens, former Harvard flinger, is back with the Yankees after recuperating at Boca Raton, Fla., from appendicitles, peritomitis and jaundice. Charle denies there is anything wrong with him now.

× × ×

NASHVILLE Tenn.—(Lefty) O'Doul appears to be trying hard to make a regular job for himself in the New York Giants' line-up although he is sure of being kept around as a pinch hitter. After coming through with a pinch blow Thursday, Lefty got into yesterday's clash with Cleveland late and hit twice in three times up, driving in the tying run in the ninth.

× × ×

BIRMINGHAM, Ala. — (Lefty) Grove—he of the much talked of arm—will do the Red Sox pitching to-day after the Barons.

It will be his first appearance for his new club and the probability is that he will only attempt two or three innings. Bucy Harris is quite happy over Lefty's decision to start the game.

× × ×

EL PASO, Tex.—Stanley Bordagaray, young outfielder obtained this spring from Sacramento, is making a brisk bid for a job in the Chicago White Sox field.

Shoved into centre field Mule Haas had to leave the club for medical treatment, the youngster has more than held his end up.

SPORTS DAY BY DAY

Hockey — Bowling — Boxing Basketball — Curling, Etc.

By C. J. P.

We were talking to our friend, Madame Mollee LaMurphy, the teacup reader, yesterday and we asked her for some predictions on local sports this summer. She said, "Eet will be ze pleasure, mon ami." But Madame never lets business and pleasure mix too freely, so she put the slug on us for two bits first. Well, that was okay. We got a pot of tea and ten minutes of the Madame's very valuable time—and a little dope to fill this column. We had to think of various sports and questions with our mind set on them in connection with the coming season. Then, she took a lengthy squint at the tea-leaves and slipped us the works.

• • • • • • •

"Ze summaire," quoth the Madame, "weel be ze ver' hot one, hotter than . . ." But we interrupted her to suggest: "Chili con carne over a fire in the Sahara Desert!" She said, "Ah, but that ees as the cool breezes of ze Arctic to what zis summaire weel be!" In other words, she thinks it will not be a cool summer, we gather. "As for ze sports, ah but there weel be ze trouble in commencing them. I perceive a preponderance of ze players on ze one or two team, and ze great scarcity of ze garcons on ze others. Zat of course cause much jealousy and trouble, n'est ce pas?" And we had to agree with the old girl there.

• • • • • • •

But the tale wasn't ended, nossir; the Madame always gives you two bits worth. "You weel have plenty of ze baseball, ze softball and ze lacrosse this summaire, but only after much trouble for all. Ze softball of the men make but leetle headway for much time as one team he have ze best players. Ze softball of ze women weel not be too bad, but there too weel be much argument at first. Ze beeg baseball team he weel have bettaire year than in long time but ze leetle ones weel have ze bad time to start. But they weel start and they weel succeed. Ze lacrosse weel have much fighting as usual, but weel go nice after about June 1st. That ees all I see, mon ami, and that must have been all you think on when you dreenk."

• • • • • • •

We thanked her, but after all she didn't tell us much we didn't know from past springtime experiences, or suspect for this year. When we save up some more dough we'll have to go back and think up hard and separately on each sport—a different one each day—and then get her views. She seemed to have something on the men's softball outlook and that should be worth going into. And we want to know what troubles the gals' loop will run into ere they get going. And what exactly faces the lacrossers, as well as the minor baseball boys. Yeah, wel'll have to put the clutch on some coin one of these days and go down and cross the Madame's palm with some shekels and get the lowdown on the higher-ups.

• • • • • • •

In Toronto today, the O.B.A.A. is holding its 16th annual meeting with over three hundred delegates from all over the Province on hand. There are about 340 clubs under the jurisdiction of this association, taking in more than 10,000 ball players. And since the stronger intermediate teams have been shunted up to an "A" class, many new intermediate "B" teams from the smaller towns and villages are expected in this summer. The O.B.A.A. in fifteen years has spent over twelve G's—okay, then, $12,000—in fostering minor baseball, a fine record. This is appreciated and has resulted in an increase in affiliations from ten to fifteen new clubs a year.

• • • • • • •

The local contingent to the O.B.A.A. convention was to include Bill Kay of the Executive; Max Swanston of the C.O.B.L.; Vic Hamilton, who may represent the City League at this time; perhaps Alex Kay, convenor here; and, we hope, this writer. Main matters of interest to Peterborough baseball fans, which will be taken up this weekend in Toronto, are an interlocking schedule for the C.O.B.L. with the Ulster League, giving Oshawa a year's leave of absence on this condition; a change in the residence rule from Jan. 1st to Mar. 15th; a commercial clause to allow four players in to work and play ball up to May 1st; and several nominations. However, other surprise motions may be brought up, and the session promises to be very interesting all through.

• • • • • • •

A dispatch from Owen Sound states: "Warpy Phillips, the pint-sized southpaw pitcher whose hurling shot Picton into the O.B.A.A. intermediate finals with Southampton last autumn and almost nudged the Fishermen from their title, will do his pitching with the Meaford Black Sox of the Grey Baseball League this summer." Seems that Meaford is getting sick of copping their loop title and then having Lefty Goldsmith of Southampton knock 'em off, so they're strengthening up. Wouldn't it be a laugh now if the O.B.A.A. decided they're too strong for a "B" rating and hoisted them to the "A" class?

• • • • • • •

Already we've seen a few boys, mostly real young ones, tossing a spalding around on sunny afternoons, getting the first feel of baseball again. That's okay, but a very little pitching this weather goes a long way. Experienced ball players and coaches will tell you that it's the easiest thing in the world to ruin your throwing arm for the entire summer just by pitching a little too much in the damp spring weather. A young arm doesn't feel it as much right away, but the harm can be done to kids' soup-bones just the same as the oldtimer's wings—and the player wonders in July what's wrong with his "peg." There shouldn't be any hurry for at least two more weeks. Gym training is okay, but not outdoors.

• • • • • • •

Grab-bag: Once again, we'll remind men's softball teams which intend entering the City Softball League this summer to get in touch with Dave Leether at once....And how about the Girls' Softball League calling an organization meeting?....There is much speculation as to whether or not C.G.E. will play baseball in the E.P.L. or the Lakeshore League this year—though according to the O.B.A.A. the team must play in the local loop if there is one.... City Lacrosse League is making a strong effort to obtain a good spot to play their games this summer . . . Basketball here finishes for the year when the 'Y' intermediate and senior finals are run off next week.

Regent ENTERTAINMENT

STARTING TO-DAY
CONTINUES
MONDAY-TUESDAY
Mat. 2.30; Nights 7 and 9

THE GORGEOUS OUTDOOR TRIUMPH!

LADY ELEANOR SMITH'S Great Epic of the Circus

RED WAGON with Charles BICKFORD Raquel TORRES Greta NISSEN

DIRECTED BY PAUL L. STEIN

Torrid Gypsy Love . . . Intrigue . . . Full blooded romance and thrills . . . Magnificent settings in British beauty spots . . . This splendid story produced on a colossal scale was rewarded with Royal Patronage.

You Must See It!

FOX NEWS THE ORGAN GRINDER
Chapter 2 of "THE PERILS OF PAULINE"

NEXT WEDNESDAY

The screen's most glorious love story since "7th Heaven" — YOU may think it even greater!

PRAISED ALIKE BY PRESS AND PUBLIC

CHICAGO HAWKS CLUB ROSTER REPRESENTS WESTERN CANADA

Twelve Members of Windy City Squad Come from Prairie Provinces.

Goldsworthy Plays Ball.

By ELMAR DULMAGE
Canadian Press Staff Writer.

TORONTO, April 7.—It would be a nice thing to take the Stanley Cup on a sightseeing tour of the Canadian prairies should the Chicago Black Hawks win the ancient emblem of professional hockey supremacy in their series with the Detroit Red Wings. Because a Chicago triumph would be in almost every sense, a triumph for Western Canada.

Not even in the days when the prairies ran their own major league, hooking it up with the Pacific Coast circuit, was the west so close to winning the greatest prize in the hockey world. The Hawks need only a third victory to down Detroit. They can do it tomorrow night, Tuesday night or next Thursday night. They are reasonably certain to click once.

Twelve young men who learned to play hockey on the prairies grace Tommy Gorman's Hawk line-up. The leading scorer on the team was taught how to shoot on the frozen ponds of the Calgary district. He is Paul Thompson. The greatest goaltender in hockey, Charlie Gardner, lives at Winnipeg and first caught flying pucks there.

The Stanley Cup has twice been taken west, first in 1917 by Seattle Metropolitans and again in 1925 by Victoria Cougars. Both of these teams were fortified with westerners but neither carried 12 players on the entire roster, let alone a dozen prairie boys. The Hawks come closer to being an all-west team.

Goldsworthy Plays Pro Ball

In addition to Gardner and Thompson, there are Art Coulter of Winnipeg, Mush March of Regina, and Leroy Goldsworthy of Edmonton. Goldsworthy plays professional baseball in the west, too. He pitches for Winnipeg Maroons in the Northwestern League, a Class D circuit. Johnny Gottselig is also from Regina and Jack Leswick played as an amateur there, though his last amateur club was Drumheller Miners.

Don MacFayden is from Calgary and Louis Trudel learned to play hockey at Edmonton. The veteran Lola Couture, was born in St. Boniface, Man., and established his reputation playing with Winnipeg teams. Little Tommy Cook is from Fort William.

For several years outstanding western players have trained their eyes on the Chicago big league camp. The Hawks, in return, have chosen more ivory from the prairies than anywhere else. Hockey fandom in Manitoba, Saskatchewan and Alberta have long regarded the Black Hawks as their own entry.

Now that the Hawks are kicking in, finally on the verge of a Stanley Cup triumph, the west is ready to celebrate and forget 1934's losses in the amamteur divisions.

Rides Five Winners In Same Afternoon

NEW YORK, April 7 (AP).—Joe Jacobs, 18-year-old apprentice from New Orleans, booted home five winners at Bowie yesterday for one of the finest riding performances of recent years.

Closely pressing Earl Porter in the race for 1934 riding honors in the United States, Jacobs chalked up victories in the first two races, and then wound up his field day with successive winners in the last three races. He had no mount in the third race, and was aboard an also ran, Patrice Runyon, in the fourth.

The net result was to give Jacobs the lead for the Bowie meeting, with eight winners, and to leave him only two behind Porter for the year. Porter has won 81 races to date, against 79 for the New Orleans apprentice.

By practicing at a zoo the Rev. J. R. James, vicar of Staines, England, prepares for the task of riding an elephant in the pageant at Runnymede.

Baseball Scores

At Bartow, Fla.:

	R	H	E
Ruffalo (I.L.) ..000 100 000—	1	5	2
Rochester (I.L.) 000 100 010—	2	9	0

Lisenbee and Wasem; Liska and Lewis.

At Bradentown, Fla.

	R	H	E
Cincinnati ....020 101 104—	9	15	0
St. Louis (N.) 041 300 21x—	11	14	3

Brennan, Stout and O'Farrell; Walker and Delaney.

At Nashville, Tenn.:

	R	H	E
Cleveland ...011 100 003 01—	6	16	1
New York ...000 001 013 00—	5	15	1

Pearson, Lee and Pytlak, Spencer; Schumacher, Shores, Luque and Richards.

At Birmingham, Ala.—

	R	H	E
New York (A.) 001 320 402—	12	15	1
Birmingham ..000 000 001—	1	5	0

Ruffing, Murphy and Dickey, Jorgens; A. White, Stewart, Stinson and Remond, Whitney.

TORONTO HOLDS NINE-POINT LEAD

Humberside Collegiate Scores 38-29 Victory Over Glebe School of Ottawa.

TORONTO, April 7 (C.P.). — Toronto Humberside Collegiate held a nine-point lead to-day in the two-game series against Glebe Collegiate of Ottawa for the Canadian Interscholastic senior basketball title. Humberside scored a 38-29 victory last night over the stubborn team from the capital. The second game will be played here this afternoon.

Alec Pomer brilliant centre for Humberside, stood out in the victory with a score-total of 20 points. He accounted for eight field goals and sank four foul throws. The Humberside offensive revolved around the deadly-shooting power one of the best close-range marksmen developed in high school ranks here in several years.

Mal Cunningham, Glebe centre star, was the second highest scorer in the game. He collected 13 points with six field goals and one foul.

Liverpool-London Train Time Lowered

LONDON, Eng., April 7. (C. P. Cable).—A train hauled by the Princess Royal, Britain's biggest and most powerful locomotive, has beaten the record for scheduled trains on the 193½-mile run from Liverpool to London, railway officials announced to-day.

The run, made yesterday, took three hours, 12 minutes, an average for the distance of a little more than 60 miles an hour. At one point the train reached a speed of 85 miles an hour.

Wrestling Last Night.

(By The Associated Press)

Philadelphia. — Gus Sonnenberg, 200, Boston, threw Ray Steel, 213, Glendale, Calif., 38.00.

Boston. — Ed Don George, 215, North Java, N.Y., defeated Henri Deglane, Montreal, two out of three falls.

Lewton, Me. — Bob (Bibber) McCoy, 220, Cambridge, Mass., threw Joe Kogut, 212, Toronto, 1:00:02.

Schenectady, N.Y. — Marion Mynster 174, Charlotte, N.C., threw Pink Gardner, 178, Schenectady, 50:00.

440,990 PERSONS SEE N.Y. HOCKEY

Ice Game Attracts 19,272 More Spectators to Garden Than in 1933.

NEW YORK, April 7 C.P.). — Hockey, which led the list of attractions in popularity at Madison Square Garden for the year 1932-1933, enjoyed even greater success this season according to figures revealed to-day.

The speedy winter pastime again took rank as the best drawing card of any sport conducted in the Arena Tex Rickard built, attracting 19 272 more spectators than it did last year. A total of 440 990 persons witnessed the 48 games played in the National Hockey League as against 421,716 for the season before.

Amateur hockey also made a decided jump, with a total attendance of 143,959 for 24 Sunday afternoon programs. The double-headers staged in 1932-33 drew 96 313 paid admissions

Although the fiscal year at the Garden ends on May 31 and there is at least one more boxing match scheduled before that time, the ring spot, once the Garden's most flourishing promotion showed a considerable falling off. Twelve shows have been held thus far, with an aggregate attendance of 84 944. The previous year's 18 programs attracted 206,628 admissions.

Gay Leave-Taking Irish Leave West

WINNIPEG, April 7 (C.P.). — Toronto St. Michael's College and Edmonton Athletic Club were on route home to-day after St. Mike's capture of the Memorial Trophy in the Dominion junior hockey championship series here.

Just before the train pulled out, Dan Carrigan, coach of the defeated Edmonton team, presented Dr. Jerry Laflamme and his St. Mike's crew with a pennant of the Edmonton Athletic Club. And then the Toronto coach presented a St. Mike's pennant to Carrigan.

It was a gay leave-taking. The Toronto Irish had words of praise for the stout-hearted Albertans who were not a bit down-hearted by their defeat. While the St. Mike's took home the Memorial Trophy, the Edmontonians carried the Abbott Cup, emblem of Western junior supremacy.

EDGAR MEETS CRAWFORD.

TORONTO, April 7. — Rev. Mr. Edgar of this city (formerly of Peterborough), will meet Angus Crawford of Alton, the defending champion, in the final of the Ontario checker championship at the Dovercourt Cricket Club rooms this afternoon at two o'clock. In the semi-final last evening Mr. Edgar defeated A. Fulton two games to one, with the other three games drawn. The final will be of four games.

CHURCH HOCKEY LEAGUE

The Church Hockey League players are asked to remember the hockey banquet on Monday, April 9th, at 6.30 o'clock at Knox church.

Tickets have been sent out to the members of winning teams and there are a limited number of tickets for sale by the executive at half price for all other players and managers. These can be had from Cres. Sproate, Harold Rehill, Cecil Ferguson, Don Charlton.

MEMORIES OF '26 - O.H.A. TITLISTS

FRANK COLLINS—Centre

Local Boy Travelled Far in Amateur Ranks After Learning Game Here.

MADE EUROPEAN TOUR.

Like Wilfrid Ranger, Frankie Collins started his hockey career on local O.H.A. teams, where he fast developed into one of the best forwards in the amateur game. Collins was a member of famous front line on 1926 championship outfit, playing between Ranger and Bailey. One year after the Petes brought home the Ontario title, Frankie left for Toronto, where he played for the Imperoal Oils in Toronto Mercantile league. Later signed on with Toronto National Sea Fleas and played a great game in helping the yacht club with the Dominion championship in 1932. In the same year, he travelled with the Toronto club when they made their triumphant tour through the principal cities of Europe.

of Toronto and R. Cramer of Guelph, 13-15, 15-7, 15-8.

Miss Grant and Goodwin defeated Mrs. Morris and George Cook of Toronto, 15-12, 15-10, in the quarter-finals of the mixed doubles, and Mitchell and Mrs. Cullen defeated Mrs. Walton and D. Robertson of Toronto, 15-6, 15-12.

"Safety First" talkies are being shown throughout Scotland.

KINGSTON COACH DIES.

KINGSTON, Ont., April 7.—(C. P.)—Reginald Boyer, coach of the Kingston Frontenacs in the Ontario Hockey Association for the last three seasons, and a former well known local hockey player, died suddenly last night. The late Mr. Boyer had been suffering from bronchitis most of the winter, but was about as usual and was not thought to be in a serious condition. His father died a week ago.

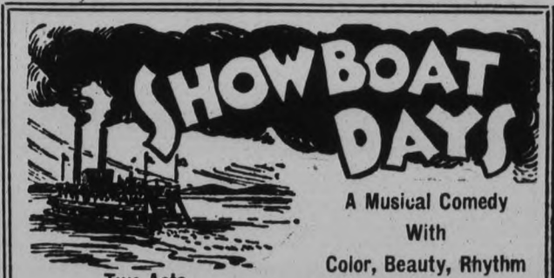

A Musical Comedy With Color, Beauty, Rhythm Surprise

Two Acts and Six Scenes

Another Smash Hit

BY THE

KINSMEN CLUB

Grand Opera House
Thursday, Friday-April 19, 20
Cast of
80—PETERBOROUGH PERFORMERS—80

Proceeds devoted to Eye Clinic work among under-privileged children.

ALL SEATS RESERVED PRICES
50c - 75c - $1.00
PLUS TAX

TICKETS NOW ON SALE BY MEMBERS AND CAST

EASTERN INVASION CONTINUES IN GRANITE BADMINTON SERIES

Halifax and Ottawa Players Bidding for Tournament Titles.

GRANT IN RUNNING.

TORONTO, April 7 (C.P.) —The Halifax-Ottawa invasion of the Granite Club's annual invitation badminton tournament was still in the running for titles to-day. Doug. Grant of Halifax, Canadian singles champion, George Goodwin of Ottaway, and Beverley Mitchell of Ottawa, were bidding for crowns in the singles, doubles and mixed doubles.

The semi-finals and finals will be held to-day. Grant and Goodwin will renew their battles for the singles crown, both of them expected Mitchell are the boys picked to carry the men's doubles title to Ottawa. In the mixed doubles the finalists are expected to be Goodwin and Miss H. Grant of St. Catharines, and Mitchell and Mrs. D. C. Cullen of Niagara Falls.

In the men's doubles, Grant and Walter Kramer of Detroit are still in the running. In the quarter-finals yesterday they eliminated Rod Phelan and Peter Percival of Toronto, 13-15, 15-1, 15-12. Goodwin and Mitchell defeated S. F. Gundy

Character From Handwriting

By BLANCHE A. DRAPER

A Feature Conducted by Peterboroughs Leading Handwriting Analyst for the Readers of The Examiner

Full name and address (complete) must be given in all samples sent in.

Patricia M. Scriver, Hastings, Ont.

The handwriting as delineated on your sample for analysis reveals a tender nature, but sometimes changeable and moody. You have rather more than your share of imagination, and I am afraid that you are inclined to let it get the better of you. You are unsettled as to the definite purpose in life, which you feel competent that you could undertake, if you had the right opportunity. You can make this opportunity by constant concentration. Use worthwhile effort and will power, and I see no reason why you should not meet with success. Your birthsign is Libra, the Balance ruled by Venus. August and December are your best months and Friday is your most fortunate day. Your number is 8.

Blanche L. Hawthorne, Dewdley, Ont.

Your handwriting shows that you are persevering and quite determined to get along in the world. The decided crossing of your 't' bar suggests excellent will power and a desire to have your own way about things in general. You resent being told 'you must' do this or that. It makes you rebel and say 'I won't.' Your capitals show that you can succeed if you make up your mind to do so, and that you are careful and intelligent enough to make up your mind always with that thought in view. Business as a career is not meant for you, but I might suggest a position where trustworthiness was essential as an outlet for your keen penetrating mind. You appear to be a hard worker, and usually finish a task which you feel is worth the energy to undertake. You make good friends, but do not seem to have very many. This is because you like to have plenty of time in which to 'just think.'

Mrs. Grace McMeekin, 375 Brock St., Peterborough.

Your handwriting tells of a generous open hearted nature. Your will power is well expressed in the crossing of your letter 't' but you have a tendency to resort to argument at times in order to prove a statement. You are painstaking and fairly accurate. Your imagination is average and you are an individual who can do your best work after having been out of doors, out when the air is keen and invigorating. There are times, however, when you feel particularly enlivened over the undertaking of a long desired project but you seem to soon lose this spirit and become disappointed and dissatisfied with yourself. Do not give 'way to this feeling; it can cause you a great deal of discomfort. You are born under the sign of Gemini, the Twins ruled by Mercury. Your most fortunate months are April and August, and your best day is Friday. Your number is 10.

Elsie Sullivan, Norwood, Ont.

The handwriting as delineated on your sample for analysis interprets you as most artistic. You are rather inclined to be secretive and perhaps a little sarcastic when pressed, or when misunderstood. Your capital letters reflect keen imagination and this should be a very valuable asset in an artistic field. The firm downstrokes suggest health, but the other letters are so fine that I am afraid that you do not possess a very strong constitution. You are graceful, well poised and discreet. You do not seem to understand quite a lot about human nature, and you often have spells of nervousness which leave you in a state of mental unrest. You appear to have a tendency to hide your feelings too often, and this stifled emotion causes you to become rather restless. Change is essential to one of your type, for it relieves pent up emotions and creates mental relaxation.

Emmeline McMasters, Lakehurst, P.O., Ont.

Your handwriting portrays ambition. Having achieved a measure of success you are not satisfied but continue to strive for still more. You are decidedly outspoken and oftimes strike the sensitiveness of another by this characteristic, but it is better to have people know what you think than to creep behind a wall of deceit. You have an understanding nature which gives you an insight into the thoughts, talents and failings of others. You are adaptable to logical reason, but will brook no interference into your private affairs. You are ingenious and manage your own, excellent abilities without the aid from interested or curious parties. You are economical and conservative, but not strictly pertinacious in your code of thrift. You delight in pleasant surroundings and neatness. You are polite, courteous and trustworthy, but not condescending. Your brain is agile and penetrating.

THE STARS SAY . . .

By GENEVIEVE KEMBLE

For Sunday, April 8

Sunday's horoscope is a particularly fortuitous one for all affairs of church, state and philanthropy. There is sign of recognition, promotion or honors from those in power or from superiors. Energy and constructive ability will be supported and rewarded. Also there may be felicitious conditions in all purely personal contacts.

Those whose birthday it is are on the threshold of a very lively, interesting and progressive year, with expanded fortunes, increased popularity, with honors, promotion and tokens of esteem from those in high places. New contracts flourish, also all pertaining to writings and to big business. Likewise the purely private associations bring pleasure and gratification.

A child born on this day should be versatile, ambitious, energetic, bold and resourceful, winning place, power and happiness by its talents as well as its personally popular endowments.

For Monday, April 9

Monday's astrological forecast holds indications of a very lively and ambitious state of affairs, with much stimulating the efforts to reach high goals of achievement and personal prestige. And while there may be some surprising elements to sustain this ambition, yet a stubborn obstacle, delays or postponement, must be reckoned with. Sagacity, determination and heightened energies may dispose of these impediments, making way for a gratifying measure of success.

Those whose birthday it is are on the eve of a year in which their own resolution, determination, resourcefulness and courage may defeat stubborn obstacles and turn affairs into excellent prospects of success, popularity and high goals of achievement. Industry and resolution win the day against frustration.

A child born on this day should be energetic, original, adventurous and ambitious, surmounting obstacles and depressions by its high resolve.

MILLBROOK Y.P.S. HOLDS SOCIAL EVE

Sixteen Tables of Progressive Euchre Played—Short Program Follows.

MILLBROOK, Apr. 7 (Examiner Correspondence)—The Young People's Society of Grace Presbyterian Church sponsored a pleasant social evening in the Sunday School hall on Thursday evening, when St. Andrew's Y.P.S. was well represented as the invited guests for the occasion, sixteen tables being in use for progressive crokinole, with Dick Williams marking the score cards.

Ten games were played, time being called at 11 p.m., when F. J. Deyell presented the prizes, three ladies, Misses Gertrude Spence, Dorothy and Marjorie McDowell, having to draw for the prize, having each won nine games. Marjorie won the draw, and received a copy of the famous painting "Hope." Ed Williams had the gentlemen's high score, Ethel Belch had the ladies' consolation, and Earl Pallister won the draw with Harry Freelove for the men.

Mr. Deyell, president of Grace Y.P.S., took the chair for the short program which opened with a quartet, "There's something about a soldier," by J. Thorndyke, S. Theobald, D. Williams and Reg McKnight. A reading, "You Can't Please Girls," by George McKnight was warmly encored as was also the solo, "Mighty lake a rose," by Miss Vanita Ingram, her recall being likewise enjoyed.

A one-act comedy, "Entertaining Sister's Beau," created plenty of fun, Joe Thorndyke, as Mr. Endicott, acting the part of the 'beau,' the younger sisters who 'entertained' him while big sister was dressing, with a recital of all the latter's faults and foibles, including Ada Peers, Gloria Dawson and Joan Deyell.

Home-made candy was passed during the social hour, and the gathering, which added approximately ten dollars to the Y.P.S. was closed with the National Anthem.

MILBURN'S HEALTH AND NERVE PILLS

Shortness of Breath Weak, Sinking Feelings

If going up stairs, climbing hills, walking too far; or the least exertion causes you to stop to get your breath, or if you have weak, sinking feelings, it is time for you to stop and think as to the cause of your trouble.

What you should do is take a course of Milburn's H. & N. Pills. They tone up and strengthen the vital organs so as to prevent any harmful attacks of disease.

Ask your druggist for Milburn's H. & N. Pills.

Millbrook

Much sympathy is felt for Mr. and Mrs. Clifford Hall, whose infant son born on Thursday morning, April 5, passed away the same evening between six and seven o'clock. Interment was in the Fourth Line cemetery, Cavan. Rev. H. R. Williams, B.A., paster of the Centreville and Millbrook Presbyterian Churches, taking the service.

Miss H. Wallace, of Oshawa is visiting her cousin, Mr. W. G. and Miss Estella Hetherington, during Easter week.

Mr. G. Needler of Toronto spent the Easter week-end with his uncle and aunt, Mr. A. A. and Miss Etta Needler.

Those from Millbrook who motored to Newcastle on Monday night and attended the Liberal rally included Mr. H. A. and Miss Ella Elson, Mr. and Mrs. W. W. Kennedy, Miss Alberta Russell, Mr. Ken Fallis. A bridge and dance completed the pleasant occasion.

New tenants of Mr. Cameron Vance's house on Centre street are Mr. and Mrs. Wainman, of Peterborough, who moved in this week.

Mr. and Mrs. H. A. Kerr and their two sons, Billy and Donald spent the Easter week-end with relatives in Collingwood and Allanvale.

Mrs. William Sanderson, of St. Catharines visited her parents, Mr. and Mrs. W. H. Bingham, over the recent holiday.

Messrs. Arthur and Howard Jeffrey, of the Millbrook Creamery Co. were with relatives in Port Perry ove the recent holiday week-end.

Gerald Raper, of the Canadian Bank of Commerce, Catgyle, has been visiting his parents, Mr. and Mrs. G. Raper.

German piano manufacturers have asked the government to help revive the industry by purchasing 20,000 pianos to be distributed in the schools.

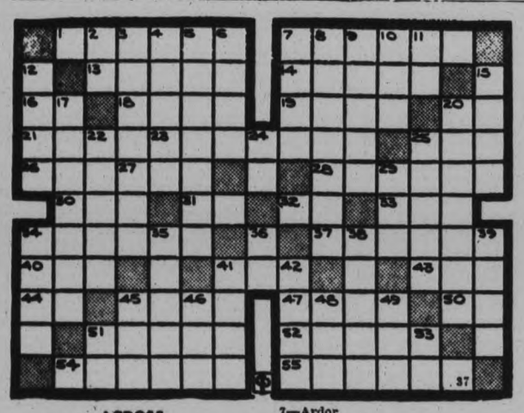

ACROSS

1—A lock of human hair (Fr.)
7—Frithiof's ship sent to him by Aegir
13—To appoint by vote
14—Quite crazy (colloq.)
16—Pronoun
18—A gum obtained from the mango tree
19—Soon
20—Male parent
21—An article woven from fiber
26—Western suburb of London, Eng. (pos.)
28—An insect
26—Indigo
26—A biblical character
30—In a haughty mood
31—Depart
32—Like
33—Contraction for even
34—A monastic house presided over by a prior
37—One of the three creating gods (Norse)
40—Part of mouth
41—An age of the universe
43—Not wet
44—A river in Germany
45—To assert as a fact
47—The eighth day after the nones
50—Thus
52—To make less
53—Skeleton of marine zoophytes
54—Wooden hammer
55—Kitchen utensil

DOWN

2—Regarding
3—Note in Guido's scale
4—Seed
5—Rough with points
6—And elsewhere (abbr.)
7—Ardor
8—Rather long
9—Not fastened
10—Hotel
11—Delivery (abbr.)
12—Part of tree
15—Periods of week
17—Winged boots or sandals
20—Machines for truing surface of lumber
22—A flower
24—Not out
25—An evil spirit
27—Japanese statesman
29—The letter Z
34—Diversion
35—To take apart the fibers of
36—Preposition
38—Open or public
39—In India a tenant
41—Formerly
42—A man's name
45—The whole collectively
46—Compass point
48—Female dear
49—Form of sit
51—River in Germany
53—Late Latin (abbr.)

WOMAN DIES AT 95

DUNDALK, Ont. April 6— Dundalk district's oldest resident, Mrs. Anna McQuarrie, died here on Thursday in her 96th year. She was one of Proton township's early pioneers, and was born in Scotland, coming here as a girl of 17. At Quebec she got lost from her parents and not until she wrote back to Scotland did she find out they were at Cheltenham, Ont. She rejoined them after several months.

THE TUTTS By Crawford Young

BRICK BRADFORD—In the City Beneath the Sea By William Ritt and Clarence Gray

MUGGS McGINNIS Judging by Appearances By WALLY BISHOP

HIGH PRESSURE PETE Gratitude By GEORGE SWAN

TILLIE THE TOILER By Russ Westover

BRINGING UP FATHER By George McManus

For Profit USE THE CLASSIFIED For Profit

WANT AD. RATES

Cash 1 Cent per Word or Figure per insertion.

Minimum Charge, 25c for Any Advt.

If Charged 1½ Cent per Word or Figure per insertion.

Phone We will call for your Ad. and give you the cash rate. **1600**

CHARGES:

Birth Notice	50c
Death Notice	50c
Locals (Local Page), per Inch	$1.00
Black Locals (Local Page), per in.	$1.40
Card of Thanks	50c
In Memoriam (up to 2 inches)	75c
Over 2 inches, per inch	50c
With Black Border, extra	25c

INDEX TO EXAMINER CLASSIFIED WANT ADS.

Agents Wanted	L
Boarders Wanted	F
Business Opportunities	K
Chiropractor	U
Cottage, Summer Resorts	E
Dressmaking	Z
Employment Wanted	J
Female Help Wanted	H
Found	N
For Rent—General	C
For Sale—General	A
General Notice	T
Help Wanted (Male or Female)	X
Live Stock	O
Lost	M
Male Help Wanted	G
Personal	R
Pet Stock	W
Poultry for Sale, and Eggs	P
Radio	I
Real Estate for Sale	D
Salesmen Wanted	Y
Situations Vacant	V
To Rent—Houses, Apartments	B
Used Cars for Sale	S
Wanted—General	Q

a For Sale—General

LOAD MIXED WOOD, $2. HARDwood, $2.50 Pulkingnorn. 'Phone 278. 25d-102-692A

OIL-CHANGE — GUARANTEED Motor Oil—All weights, 75c per Gall. Car Greased, 50c. Car Washing, 75c. Simonizing, $4.50. Polishing, $2.25 Your Car called for and delivered. Oil-Ateria, 182 Simcoe Street. 'Phone 777. 6d-83-702A

BARRED ROCK HATCHING EGGS—Stock blood-tested for five years; excellent fertility. Prices reasonable. Write Box 97, Millbrook, Ont. 4d-29,31,5,7-591A

12" MIXED WOOD, 90% HARDwood, $6 Cord. 12" Body Hardwood, $8 Cord. Green Body Hardwood, $6 Cord. 'Phone 2097. 6d-83-697A

ONTARIO CEDAR SHINGLES, SAWN in Peterborough. We would appreciate having those interested look our Stock over. Kingdon Barrel Factory, 3230. 6d-84-4657A

BARLEY, O.A.C. 21, GRADE NO. 1; Good Oats, Clyde Horse, 4 years. 'Phone 997 ring 23. 3d-83-784A

AXMINSTER RUG, SIZE 9 FEET x 12 feet, in good condition. Apply 190 London Stret. 2d-83-793A

LADIES' SPRING COATS AND RAINcoat, sizes 14 and 16. Apply 300 Park Hill. 2d-83-823A

SHINGLES AND ROOFING — BIRD'S Asphalt Shingles, No. 1 B.C. Shingles. F. H. Rowan, 549 King. 'Phone 851. m.w.f-90-4339A

WE HAVE SEVERAL BARGAINS IN Small Trapping Canoes. Peterborough Canoe Company. 3d-6,7,11-4712A

LECH'S MOTH KILLER—SURE PROtection, and Death to Moths and Moth Larvae. Wm. Lech & Sons, Limited, Furriers, 413 George Street. 9d-6,7,9,11,13,16,18,20,23-830A

FURNITURE OF ALL KINDS — Tables, Chairs, Beds, Stoves, Rugs, Refrigerator. 153 Morrow Street. 3d-84-836A

DRY BODY HARDWOOD, DRY MIXed Wood. 'Phone 1269W. 3d-84-828A

SEED OATS. W. GREER, R. R. Eleven, Peterborough. 3d-85-866A

VERANDAH AND WINDOW BOXES, various sizes. 412 Dublin. 'Phone 3466J. 3d-85-864A

CHINA CABINET, WRITING DESK, Linolum, Bed and Springs, and other articles. 339 London. 3d-85-857A

GOOD ROTTEN MANURE. 'PHONE 2661. 12d-95-856A

IMPORTANT!

In requesting us to call for your ad, the order must be phoned before 11 a.m. in order to insure it being inserted on the same day.

a For Sale—General

MIXED WOOD, $2. 12". STEPHENson, 3576W. 6d-86-4682A

PINE SLABS, $2 HALF-CORD. Baker's Wood Yard. 'Phone 676. 26d-105-764A

GENTLEMEN'S SUITS, CLEAN AND up-to-date in every respect, at only $3.95 up. Coats, $1 up. Pants, $1 Vests, 25c. All kinds of Furniture very reasonable. Ruskin's Aylmer Street (opposite Fire Hall). 4d-93-777A

MISSES' SUITS, COAT, DRESSES — good condition. 359 Harvey. 3d-83-802A

60-EGG INCUBATOR AND BROODER, Blue Wicker Carriage. 'Phone 2871F. 3d-83-4695A

TWO 400-INCUBATORS, $18.00 EACH Write Box 306, Millbrook. 3d-83-808A

ENGLISH PRAM, IN GOOD CONDItion. Reasonable. 511 King Street. 3d-83-809A

INCUBATOR, 260-EGG, $10.00 'Phone 3094. 3d-83-811A

BEAUTIFUL UPRIGHT PIANO, LOVEly deep tone, including Bench. Cheap for cash. 'Phone 2284. 2d-83-843A

22 REPEATING RIFLE. 490 GEORGE Street N. 3d-84-838A

50 LOADS OF CINDERS, 25 OF Manure. H. Hamlin. Phone 2643. 3d-84-4719A

1½ HORSE-POWER DE LAVAL GAS Engine, good condition; real buy. 'Phone 46 or 772. 2d-83-844A

TWO GIRLS' COATS, SIZES 9 AND 14. 217 Euclid. 3d-85-877A

1932 OATS, 2" ELM AND SPRUCE Plank, 14 feet long; also One Good Canoe. James Comstock, Norwood. 1d-83-871A

CREAM LLOYD STROLLER, GOOD condition. Apply 495 Cross. 3d-85-870A

b For Rent—Houses and Apartments

HEATED APARTMENT IN GRAND Central Building. Possession arranged. Apply 437 George Street. dtf-2

TWO LARGE ROOMS, PARTLY FURnished; reasonable rent. Apply 377 Bethune. 3d-83-4681B

UNFURNISHED ROOMS. APPLY 294 Stewart Street. 3d-83-785B

FOUR AND FIVE ROOMED APARTments, central; low rent. Unheated. 'Phone 2244, Nights 1027. 3d-83-786B

BACHELOR APARTMENT, FURNISHed; reasonable. 'Phone 3825. 3d-83-797B

APARTMENT, HOT WATER HEATing. 'Phone 3825. 3d-83-798B

COUPLE FOR FOUR - ROOMED, Hated, Modern Apartment, refrigeration. 193 Romaine Street. 3d-83-800B

THREE-ROOMED APARTMENT, NOT heated, central, to adult couple or two ladies. 'Phone 443W. 3d-84-829B

MOST DESIRABLE MODERN HEATed Apartment, separate entrance, Ground Floor; sun room, fireplace, Furnished or Unfurnished. 54 McDonnel Street 3d-83-836B

HOUSEKEEPING ROOMS, FURNISHed, Unfurnished. 106 McDonnel. 3d-84-839B

FIVE-ROOM APARTMENT, SOUTH; reasonable. 'Phone 543. 3d-84-841B

HEATED APARTMENT IN BANK OF Commerce Building. Immediate possession. Apply 437 George Street. dtf-4177B

LARGE, BRIGHT, FURNISHED Rooms, all conveniences; central. 'Phone 1993W. 6d-83-681B

HOUSE FOR RENT. ENGLEBURN Avenue. 'Phone 1836J. 3d-85-859B

WARM 6-ROOMED HOUSE. APPLY 345 Rubidge Street. 3d-85-876B

LOVELY HEATED APARTMENT, Furnished, Unfurnished. Ground Floor Office. Lowest rents. Bell Apartments, Hunter Street. 3d-85-874B

ONE UNFURNISHED LARGE SUNNY Room, with place for Stove, reasonable. Write Box 888, Examiner. 1d-83-885B

LOWER DUPLEX, CENTRAL; HOT water heating. 'Phone 2922J. 3d-85-880B

FURNISHED ROOM, IN PRIVATE home, all conveniences; central. Board optional. Apply 334 Reid. 3d-85-863B

HOUSE, 581 ROGERS STREET — 7 Rooms, furnace, all conveniences. Apply to 224 Sherbrooke Street. 3d-85-882B

w Pet Stock

TWO THOROUGHBRED FEMALE Police Pups, $2.00 each; 7 weeks old. 502 Romaine. 2d-84-867W

b For Rent—Houses and Apartments

BEDROOM, LIVING-ROOM, KITCHEN (Furnished), adults. 516 Charlotte. 4d-84-820B

SEMI-APARTMENT. APPLY 168 Antrim 6d-86-807B

MEDIUM SIX-ROOMED HOUSE Apply 183 Antrim. 6d-85-771B

ROOMS, FURNISHED OR UNFURnished; all conveniences, with gas. Rent reasonable. 196 Aylmer Street. 4d-83-776B

SNAP! DANDY LOWER FLOOR Apartment, front and back verandah, 3-piece plumbing; adults; 3 blocks north C.G.E., Rubidge Street. Apply 293 Dalhousie Street. 'Phone 273. 6d-83-713B

HOUSE, NO 249 WOLFE STREET. Apply 437 George Street dtf-3682B

HOUSE, 408 BELMONT AVENUE (corner Belmont and Weller). Apply 437 George Street. dtf-2199B

c For Rent—General

STORE, NO 173½ SIMCOE STREET. Immediate possession. Apply 437 George Street dtf-1897C

GARAGES TO RENT— CONVENIENt to Downtown Offices and Stores. Apply 437 George Street dtf-1092C

BRICK GARAGE, ALL CONVENIences. Apply 451 Weller Street. 3d-85-852C

d Real Estate

FOR SALE — EAST ½ LOT 20, CONcession 3, Emily 100 Acres, good location. Immediate possession. Apply 437 George Street, Peterborough dtf-4222L

FOR SALE — OPEN FOR REASONable offer, Real Home, in West-end residential area, 8 Rooms, Red Brick House, hardwood floors throughout; all conveniences; electric stove and electric water heater; separate garage. Privately owned and occupied. Write Box 710, Examiner. 4d-84-710D

WANTED — A MODERN HOME, CENtral location, with 4 or 5 Bedrooms, in Exchange for Smaller Property, or might consider Renting if suitable. Kindly give full particulars when replying to Box 4702, Examiner. 2d-83-4702D

FOR SALE OR EXCHANGE — FOUR Acres Garden Land, orchard, Stable, Brick House, hardwood floor, Furnace, electric light, mile from City. Real Snap — Modern Bungalow, hardwood floors, hardwood trim, less than $3,500 will take it. Once sold at $5,000 cash. Normal School section. Another Bargain in a very fine Cottage, East City, modern in every way. This was built by owner for a home—$3,200 takes it. See H. J. McCannan, 140 Simcoe Street. 2d-34-4726D

FOR SALE — LATEST BUNGALOW, good garage, in South-end of City, cheap. Write Box 854, Examiner. 3d-85-854D

FOR SALE — A REAL HOME, SIXRoomed House, all conveniences; a snap. Must be sold. 548 Douglas Avenue. 2d-84-858D

FARM FOR SALE OR RENT — 4 miles East Havelock, half-mile South Pleneveau School, Highway 7; Hundred Acres, good buildings, mile to Station. Immediate possession. Apply John Arnold, Campbellford. 1d-83-873D

f Boarders Wanted

ROOM AND BOARD, 210 LONDON. 'Phone 893W. 3d-83-814F

TWO WARM, COMFORTABLY FURnished Bedrooms, with good Board, in quiet home. 584 Charlotte Street West. 3d-83-735F

g Help Wanted, Male

HOW TO GET A GOVERNMENT Job. Free Booklet. The M.C.C. Ltd., Toronto (10). 4d-7,14,21,28-848G

MAGAZINE SALES PEOPLE, MANAgers, Experienced for World's very finest propositions. Write or wire M. A. Steele, The Magazine King, 5 Columbus Circle, New York, Specials, two-pays, astounding commissions. 1d-83-847G

FIRST-CLASS DAIRY FARM, GOOD Buildings and well watered, or House and Garden, 3 miles from City. 'Phone 1926J. 1d-83-868G

MEN WANTED TO SELL 165 GUARanteed Home Necessities in your City. Products known through big advertising. Free products every month. Big profits for active men. Cash proposition. No capital to invest, no risk. You try your luck and make money or return your goods for credit. Ask catalogue and details. Familex Products Company, 570 St Clement Street, Montreal, Que. 12d-14,17,21,24,28,31,4,7,11,14,18,21-4376G

h Help Wanted, Female

GIRL OR WOMAN, TO STAY WITH Elderly Lady in Country. Write Box 782, Examiner. 3d-84-782H

GIRL OF NEAT APPEARANCE, TO care for Children. Apply 724 Water. 2d-83-822H

WOMEN WANTED TO SEW FOR US at Home. Sewing machine necessary. No selling. Ontario Neck-Wear Company, Dept. 116, Toronto (8). 4d-7,14,21,28-561H

GIRL FOR RESTAURANT AND General Work. 261 Charlotte Street. 3d-85-880H

j Employment Wanted

EXPERIENCED HOUSEKEEPER, capable of taking full charge. 'Phone 1382M. 5d-83-726J

PRACTICAL NURSING, HOUSEKEEPing, Invalid or Maternity; live in or out. Write Box 788, Examiner. 3d-83-788J

EXPERIENCED STENOGRAPHER Desires Position, permanent or temporary. Write Box 791, Examiner. 5d-83-791J

EXPERIENCED FARM HAND WANTS Work on Farm, $10 first month. 'Phone 1542W. 3d-83-795J

PAINTING, PAPERHANGING, AND Kalsomining. Reasonable rates. 'Phone 939. 6d-84-683J

RELIABLE WIDOW, PRACTICAL Nurse, care for Elderly People, or Widower's Home; plain Sewing. Write Box 819, Examiner. 2d-83-819J

SCOTT'S SCRAPBOOK . . By R. J. Scott

b For Rent—Houses and Apartments

RUSH POINT.

Little Miss June Blakely and Master Douglas Blakely spent an afternoon recently with Betty and Leland Petherick.

Mr. John Pollock is recovering nicely after his very serious illness of Thursday.

Mr. Murnie Barton left on April 5th for Oak Lake, where he has his steam-engine engaged furnishing the power for Jack Wood's sawmill. The mill will operate during the spring and summer, as there is a considerable cut of logs on hand.

Mr. Tommy Rowson has been engaged as teacher at Victoria School, duties commencing after Easter holidays.

The Willing Workers' Girls' Sunday School class had a meeting at the home of Miss Mae Seeney on Wednesday this week.

Mr. Wm. Anderson, the county road inspector, is very busy inspecting roads these days.

Mrs. Harry Petherick and children, Ora and Getra, spent the Easter week-end visiting friends in Havelock and Trent River.

BADLY HURT IN CRASH.

BOGOTA, Colombia, April 6 (AP) — Newton C. Marshall, American mining engineer, who survived an aeroplane crash and nearly four weeks in a wild jungle, suffered serious injuries, despatches from the interior said to-day.

Marshall's principal injury when the passenger plane crashed March 10, killing five persons, was to his mouth, the despatch explained, and he lost the majority of his teeth.

AGENTS WANTED.

AGENTS AND CANVASSERS, Attention — Attractive, fast selling line. Women buy on sight. Free samples, 100% profit. Write Box 850, Examiner. 2d-84-850L

m Lost

REBEKAH BROOCH. FINDER PLEASE 'Phone 2603J. 2d-83-815M

WILL THE GENTLEMAN WHO TOOK the Wrong Coat from Legion Hall kindly return to the Hall and receive his own? 1d-83-862M

BOSTON TERRIER, BLACK AND white. Telephone 1249. 3d-85-884M

n Found

COCKER SPANIEL, RED AND WHITE (Male), Dr. Johnston, 15 Monaghan. 2d-83-4698N

o Live Stock

ONE GOOD WORK HORSE, CHEAP. 'Phone 2505J. Manure, $1.00 Load. 'Phone 2505J. 2d-84-831O

p Poultry

MASTER POULTRY FEEDS GIVE the Very Best Results. Order your Chick Starter early. 88 Aylmer. 'Phone 1191W. 3d-83-4692P

TWO BRONZE GOBBLERS. J. C. Barnes, Indian River. 'Phone 41 ring 21, Keene. 3d-83-4701P

FOR SALE — SINGLE COMB RHODE Island Red Hatching Eggs, choice stock. Edgar Simmons, 124 Hilliard Street. 'Phone 2063J. 2d-83-835P

BRAY "FOUNDATION" CHICKS, from extra large eggs, have the vigor to make rapid growth. E. A. Venerable, Welland, reports Bray "Foundation" Rock Cockerels 2¾ lbs. at 9 weeks, Pullets at 2½ lbs. Bray "Foundation" Chicks of other breeds grow equally fast. Earlier Broilers. Extra big Pullets in Fall. Eight breeds. Eighth year blood-testing. Sixth year Government Approval. Prices reasonable. Send for Free Booklet. Bray Chick Hatchery, 45 Clayburn Avenue, St. Catharines, Ont. 3d-2 4,7-4638P

FOR SALE — PURE-BRED MAMmoth Pekin Duck Eggs, 75c. Eleven Buff Orpington year-old Pullets, Dollar. Twenty-five each. Eggs, 75c. Fifteen. James Stone, Omemee, Ont. 1d-83-872P

Avoid This By Securing Your Tickets Now

Crowds clamoring for admission at the Canadian School of Home Science lectures and demonstrations at Toronto and Windsor—Scenes typical of School sessions across Canada.

q Wanted

CORD WOOD TO CUT WITH SAWing Machine. 'Phone 2063J. 12d-85-562Q

WANTED — TO BUY FOR CASH, Team of General Purpose Horses, 14 to 1500, 5 to 7 years. State price and particulars, Box 810, Examiner. 3d-83-810Q

WANTED — EXPERIENCED CAMP Cooks. Apply in writing, to Crawley & McCracken Co., Limited, 73 Adelaide Street West, Toronto, stating past experience and number of men you can handle. dtf-4305Q

WANTED — LIVE POULTRY. PAY highest prices for this month. Florence. 'Phone 3573J. 26d-83-99Q

THREE UNFURNISHED ROOMS FOR Young Couple; no children. Write Box 878, Examiner. 3d-85-878Q

TWO UNFURNISHED ROOMS, CENtral; state rent. Write Box 827, Examiner. 3d-84-827Q

WANTED — QUANTITY OF MUSKrat Traps. 'Phone 2596J. 3d-84-826Q

WANTED — GENTLEMAN BOARDER, private family, excellent meals; very central. Write Box 834, Examiner. 3d-84-834Q

CARS FOR WRECKING — METALS and Wastes. 'Phone 697. Peterborough Metal Co., 385 Bethune Street. 6d-87-4704Q

THREE-BURNER GAS STOVE, WITH Oven. 'Phone 296W. 3d-84-817Q

WANTED — SMALL APARTMENT OR Rooms, with gas stove, Ground Floor; reasonable; Business Couple. About May 1. Write Box 846, Examiner. 2d-83-846Q

WANTED — SINGLE HOUSE, FOUR Bedrooms, 6 blocks from St. Peter's School—under $25.00. Write Box 4717, Examiner. 2d-83-4717Q

WANTED — TO RENT, SMALL House, about $15. Write Box 851, Examiner. 3d-85-851Q

WANTED — OLD GOLD. HIGHEST price paid. Phillips' Dental Laboratory, 408½ George (opposite Lech's). 6d-88-4722Q

WANTED — CLEAN SIX OR SEVEN Roomd House, central; adults. Wrie Box 855, Examiner. 3d-85-856Q

r Personal

PRIVATE HOME KINDERGARTENS Pay. We start you. The Canadian Kindergarten Institute, Toronto (10). 4d-7,14,21,28-849R

s Used Cars for Sale

CHRYSLER 62 COACH, IN FIRSTclass condition. Call 2228J. 3d-85-861S

WHIPPET COUPE, '28. APPLY GORdon Taylor, Keene, 11 ring 6. 3d-85-865S

FOR SALE — LATE '28 PONTIAC Sedan, small mileage, new tires and battery. Apply 247 Prince Street. 3d-85-863S

FOR SALE — 1929 ESSEX COUPE, privately owned; good condition; cheap for cash. 'Phone 758, after 6 p.m. 3d-85-875S

FOR SALE—ONE 1929 FORD TRUCK, stake body, in first-class condition. One 1931 Ford Truck, stake body, 7' x 12', long wheelbase, dual wheels, original tires; bought new in September, 1931. Apply to P. A. Morgan, Campbellford, Ont. Dodge and DeSoto Motor Sales, Front Street. 3d-83-794S

t General Notice

FARMERS — SAWMILL RUNNING. Dinsdale's. 46d-175-8754T

u Chiropractor

SINUS, ANTRUM, CATARRHAL, Bronchial conditions respond to Special New Treatment C. Lawrence, 'Phone 802, Kresge Building. 6d-85-780U

EXCHANGE

60 FANCY FACE CEMENT BLOCKS for Verandah or Wall, for Wood, Potatoes, or Sell. 112 Monaghan Road. 3d-84-825

WILL EXCHANGE LARGE SIZE McLagan Orthophonic, with 20 Records, for Two Cords of Hardwood. This outfit cost $265.00. Write Box 472, Examiner. 3d-85-4721

DRY INTERESTS OPEN CAMPAIGN

Urge Support of Candidates Opposing Freer Beer Sale Till Non-partisan Vote Taken.

ISSUE MANIFESTO.

TORONTO, April 7 (CP)—Ontario's electorate was urged to-day to support only candidates in the next general election who are willing to submit all major changes in the Province's liquor policy to the people in a "non partisan vote." R. S. Robb and Dr. A. J. Irwin, president and secretary of the Ontario Temperance Federation, issued a manifesto last night declaring the province was threatened with "more subtle temptation to youth than in barroom days; return of public drinking and the seductive and vicious treating system; re-establishment of private profit in retail sale of intoxicants; greatly increased danger to life on our highways and with strangling by liquor interests of freedom of representative government."

The manifesto followed announcement of the Ontario Government of a change in liquor policy, whereby beer would be sold by the glass in standard hotel refreshment rooms and other places.

Electors should support, the manifesto said, candidates who "agree to oppose the coming into operation of the freer sale of beer and wine until the act permitting such sale has been submitted to such a non-partisan vote of the people," and "where no candidate will pledge himself to support the above policy electors consider nomination and support of a candidate who will so pledge himself."

Under the present Beer Bill, which becomes effective on royal proclamation after the election, municipalities desiring to retain present local option status may do so.

FIGHTS LAST NIGHT

(By Associated Press.)

Minneapolis. — Jackie Sharkey, 129½, Minneapolis, outpointed Sammy Levine, 125½, Minneapolis (6).

Pittsburgh.— Teddy Yarosz, 160¼, outpointed Ben Jeby, 158¾, New York (12).

San Diego, Calif. — Mickey Walker, 170, New Jersey, stopped Maxie Maxwell, 175, Los Angeles (5).

Philadelphia. — Ken Overlin, 159¾, Norfolk, Va. outpointed Billy Ketchell, 166¾, Millville, N.J. (10)

v Situations Vacant

LADIES WANTED TO DO LIGHT Sewing at home; good pay; work sent charges paid. National Manufacturing Co., Dept. 43, Montreal. 12d-J.13,27-F.10,24-M.10,24-A.7,21-M.12,26-J.9,23-3583V

NOTICE TO CREDITORS.

All Persons having any CLAIMS against JOHN HARPER, late of the City of Peterborough, in the County of Peterborough, Esquire, who died on or about the 5th Day of February, 1934, are hereby required to send their names and addresses and full particulars of their Claims duly verified by Affidavit to the undersigned Solicitors for George W. Lundy and Ernest Sutherland, Executors of the Will of the said Deceased, on or before the Tenth Day of May, 1934, after which last mentioned date the said Executors will proceed to distribute the Assets of the Estate among the parties entitled thereto, having regard only to the Claims of which they shall then have had notice.

DATED at Peterborough, this 7th Day of April, 1934.

PECK, KERR & McELDERRY, 415 Water Street, Peterborough, Solicitors for the said Executors. 5d-7,14,21,28,5-4728

REV. F. M. WOOTTON IS SPEAKER AT ST. JAMES' CHURCH BANQUET

Brotherhood Are Hostile at Annual Father and Son Gathering.

MUSICAL PROGRAM.

The Brotherhood of St. James' United Church were hosts at the annual father and son banquet held last night when over one hundred men and boys enjoyed the sumptuous supper.

The table decorations were especially lovely in a pink and green color scheme carried out in miniature green trees and tall pink candles.

Acting as chairman for the occasion, Henry Turner on behalf of the Brotherhood welcomed the fathers and sons and announced the numbers on a varied and most enjoyable program.

The toast to the King was proposed by Lloyd May, and all united in response with the National Anthem. A. E. Prest in a few effective words outlined the responsibilities of the father, in his fine toast to "Our Sons." Robert Kitchen replied for the Sons present, saying that they could measure up to the hopes of their fathers in four essential ways —in the home, in the spiritual life, in education, business, and in the physical world.

In his toast to the Fathers, Stan Church paid high tribute to both their precept and example and challenged all sons to be true to their 'dads'. Replying for the fathers, Mr. Pavey held up the Christian life as the highest ideal for all sons and urged that they never become satisfied with life until they had accepted Christ.

Mr. Spence in a few words of eulogy toasted the church as being the one institution which stood for the good of all mankind, both as individuals and as a community.

Rev. Mr. Moorhouse, the pastor, and the teacher of the Brotherhood endorsed this toast adding that the church is the one organization of which both fathers and sons need never be afraid. It is a place in which they may each have a vital part. He spoke of the church not as a building, but as the church of the living God. Mr. Sloane proposed the toast to the Ladies and expressed the appreciation of the Brotherhood and guests for the exceptionally fine banquet provided to which "For They Are Jolly Good Fellows" was the enthusiastic response.

Musical Program

Community singing led by Mr. Turner proved a happy change in the program and was the prelude to many unique features as well as sacred and instrumental numbers. The selection by the agony quartette was one of the most humorous on the program and was given by a group of Brotherhood members.

The bronze medal given by the Boys' Work Board for the largest number of bonuds sold was won by Jack Estlick of St. James' Sunday school and presented by their leader, Sid Turner. Three other interesting medals were presented by the Brotherhood, one to the oldest father present went to Mr. Pavey, one to the youngest father, won by Jack Flynn and the father with the most sons present, going to Mr. Heal.

Rev. J. H. Sutcliffe of Murray St. Baptist Church contributed a group of sacred solos "I Heard the Voice of Jesus Say" and "The Stranger of Galilee" which were greatly enjoyed. As a variation was Harold Wilson's brilliantly played cornet solo 'Der Freischutz' and Sid Turner's delightful vocal solo 'There's a Little Green Cabin'.

The audience was highly entertained by the clever ventriloquist numbers contributed by Mr. Lewis.

During the evening Miss Aileen Rose presided at the piano as accompanist for all selections.

Speaker of Evening

The guest speaker, Rev. F. M. Wootten of Trinity United church, brought a most inspiring message, speaking chiefly to the boys and urging them to embrace the opportunities which were theirs. He emphasized that the great essential of life was the building up of a Christian character. Several instances of prominent men whose lives in boyhood were influenced by older men, were cited and the father's present were urged to endeavor to guide some boy into the way of virtue and truth. In closing Rev. Mr. Wootten especially advised the boys and young men to link up their lives with Jesus Christ and thus carry on the work that their fathers have begun.

On behalf of the Brotherhood, Rev. Mr. Moorhouse voiced their appreciation to all who contributed to the success of this banquet and an invitation was extended to all men by the chairman to attend the Brotherhood classes on Sunday afternoon.

Friday Deaths

(By The Canadian Press)

London, Eng. — Sir Robert Peel, 35, husband of Beatrice Lillie, Cobourg-born stage star.

Ottawa.—Charles E. McDougal, 70, senior member of McDougal Brothers' contracting company of Ottawa.

Milton, Ont.—Dr. T. A. Kirkconnell, principal of Lindsay Collegiate for 23 years.

Montreal.—J. H. Paremt, 61, well known Sherbrooke, Que., lumberman.

Georgetown, British Guiana—Hon. E. F. Fredericks, 58, prominent barrister and first full-blooded Negro elected to British Guiana' legislative council.

North Bay.—Dr. Walter E. Morgan, 46, dentistry practitioner here for 21 years.

Halifax.—Charles Wentworth MacKeen, manager of the Canadian Fruit Company, Canning, N.S.

Police Court

Ernest Jones, former fireman here, pleaded guilty in police court today to a charge of theft of $106 by conversion. He was granted suspended sentence, Crown Attorney McElderry emphasizing that the man had had previously a splendid record as a citizen and that restitution had been promised.

BARRISTERS AND SOLICITORS. HALL & CARLEY, Barristers, Solicitors, Notaries (over Canadian Bank of Commerce) Peterborough, Ontario. Telephone: Office No. 66. R. R. Hall, K.C., residence No 408. T. J. Carley, LL.B., residence No. 3036.

JAMES FORDYCE STRICKLAND, K.C., M.P.P. — Barrister, Solicitor, Notary Public. Peterborough. 'Phone 191. Money to Loan. 378 Water Street.

PECK, KERR & McELDERRY — Barristers, Solicitors, and Notaries. Office: 415 Water Street, Peterborough. Telephone 1260. R. A. Peck, M.P., F. D. Kerr, K.C., V. J. McElderry, K.C.

GORDON & ELLIOTT — Barristers, Solicitors, Notaries, Patents and Trade Marks. Money to Loan. Telephone 2500. — Hon. G. N. Gordon, K.C., Alexander L. Elliott. Toronto Office: 410 Saturday Night Building, 73 Richmond Street West. Telephone Number Elgin 6661.

DAVIS-THOMPSON COMPANY
Insurance and General Agency
433 GEORGE STREET . PHONE 40

THE TORONTO SAVINGS & LOAN CO.
ESTABLISHED 1885

3% ON DEPOSITS

Interest paid or added half yearly, 30 June and 31 December, in each year. Every facility is afforded to Depositors both in depositing and withdrawing their money.

For sums of $100 and upwards this company's debentures afford a safe and profitable investment. Further information in regard to which will be gladly furnished upon request.

SAFETY DEPOSIT BOXES FOR RENT

W. G. MORROW, Managing Director.

Office Hours: 9 a.m. to 4 p.m. Open Saturday's until 5 p.m.

BRITISH BUDGET EXAMPLE TO U.S.

Journal of Commerce States Americans May Have to Raise Taxes to Repair Confidence.

BALANCE POSSIBLE.

NEW YORK, Apr. 7 (CP)—Commenting editorially yesterday regarding the budget surplus of $150,000,000 announced by Neville Chamberlain, British Chancellor of the Exchequer, the Journal of Commerce hints that United States might well adopt British policies.

"It has been widely remarked, particularly in the United States, that economic recovery in Great Britain has been due, at least in part, to the fact that the British have steadfastly adhered to sound principles of public finance, and have avoided fiscal innovations which might impair business confidence," the Journal of Commerce says. "It has also been suggested were adopted here business confidence would be revived and economic recovery would proceed much faster.

"Great Britain's accomplishments show that budgets can be balanced even in the midst of great depressions, but the cost to taxpayers is heavy. This country must soon follow the British example and balance the public accounts, even at the cost of increased taxation. Any other policy must in the long run prove disastrous."

FAREWELL PARTY AT MOUNT JULIAN

Friends Honor Mr. and Mrs. W. Mathews on Eve of Departure for Toronto.

MOUNT JULIAN, April 7 (Examiner Correspondence)—On Tuesday evening, April 3rd, Mr. and Mrs. William Matthews' home was the scene of a very jolly social evening, when the neighboring friends gathered for a farewell surprise party, ere the family leave for Toronto, where they intend taking up residence this week.

Round and square dancing was the chief entertainment of the evening and was keenly enjoyed by both young and old.

Following the serving of lunch, an address was read and a gift presented to Mr. and Mrs. Matthews and family as a remembrance from their friends in this community and in appreciation of the Matthews' ready and willing help in all lines of community work, especially in the church and school and in any social activities, their doors ever being open for a friendly call or meeting.

Mr. and Mrs. Matthews responding in an appropriate manner, thanking the people for their gift and expressing the hope that their friends of this district would visit them at their home in Toronto, stressing the point that their leaving the community need not mean the end of friendship here.

"For They are Jolly Good Fellows" was sung cheartily and dancing resumed until the wee small hours of the morning.

HIT BY BAT BOY DIES.

PHOENIXVILLE. — Fifteen-year-old Robert Rutter, of Port Providence, near Phoenixville, died early to-day after being struck on the head by a baseball bat during practice with the Phoenixville High School squad.

Successful Play In Ennismore Hall

ENNISMORE, April 7 (Examiner Correspondence).—The Downeyville Dramatic Club presented their play, "You're Telling Me," in the hall here on Wednesday evening. It was fast moving, brim-full of clean, wholesome humor, charmingly original and a mirthful mix-up in three acts. A large crowd was in attendance.

The cast was as follows: Kit Castairs, a victim of financial depression, Mrs. Eugene Downey; Mrs. Venita Castairs, her mother, Miss Gertrude Shine; Pamela Snowden, Kit's dearest girl friend Miss Clara O'Neill; George Castairs, Mrs. Castairs' sleepy brother, Bert Morrissey; Edouard LaRue, a young aviator, James Carroll; Lloyd Hamilton, a wealthy young man Francis Costello; Ward Wanger, his pal, Gerald O'Neill; Mrs. Antoinette Regan, Mrs. Martin Carroll; Marleen Regan, her youngest daughter Miss Norine Gosselin; Theeda Regan, 'who is movie mad,' Miss

CAVAN SOCIETIES HOLD UNION MEET

Two New Members Join W.M.S.—Church Vestry to be Carpeted by W.A.

CAVAN, April 7 (Examiner Correspondence) — Cavan Women's Missionary Society and Women's Auxiliary held their monthly meeting in the church on Thursday afternoon.

Mrs. Perrin, president of the W.M.S. presided for the devotional period. During the W.M.S. business session there was discussion concerning and planning for special Missionary service which will be held on Sunday evening, April 15, if road conditions permit.

The special speaker will be Mrs. Scott of Peterborough, who speaks in Millbrook United Church on Sunday morning, April 15.

The devotional leaflet, "Jesus in Jerusalem" was read by Mrs. Ray Syer; the roll call was answered by a verse of scripture; the Rev. Mr. Ferguson read St. John 19: 1-18; the Rev. Dr. Lang read St. John 20: 1-11; a quartet "There is a green hill far away," was beautifully sung by the Rev. Mr. Ferguson, Miss Lois Lang, Dr. and Mrs. Lang, with Mrs. Ferguson as accompanist; St. John 24, the first thirty-one verses were read in unison; Mrs. Perrin reading comments on the lesson. Two new members were added. Dr. Lang closed the meeting with prayer.

W.A. Session

Mrs. James Douglas presided for the W.A. meeting. The financial serretary, Miss Annie Tinney reported $24 raised by the society in March.

Mrs. Matchett, the treasurer reported $25 in the bank.

The Easter lily, which had been in the church on Easter Sunday had been sent to Mr. Edward Keegan, one of the senior members of the church, who has for some time been confined to bed.

There was discussion concerning the forming of groups in the society for church work.

It was asked that the members would answer the May roll call with a verse or line of a favorite hymn.

A committee was named to carpet the vestry and look after a few other repairs and improvements. The Lord's prayer, repeated in unison, closed the meeting.

ON THIS DATE
A DAY IN CANADIAN HISTORY
By Fred Williams

WHEN MOWAT TRIUMPHED

On this date, in 1884 the Judicial Committee of the Privy Council ruled that Oliver Mowat was right and John A. Macdonald (and his ministers of Justice and the Supreme Court of Canada) were wrong because control of navigable streams in Ontario belonged to the province and not to the Dominion. The Liberal rejoicing was extravagant The Globe's poet broke out into exultant verse:

"The traitor's hand is off thy throat
Ontario! Ontario!

or something to that effect; the Liberal press predicted that the decision would be the political deathblow of John A. (in which they were wrong for he stayed in office until his death in 1891), and described the three disallowances of Ontario's rivers and streams bill in May, 1891, Sept. 1882, and March 1883, as practical attacks upon the province's sovereign rights, restored by the judicial hand of England. Politics were strenuous indeed in those days Grits and Tories seldom fraternized; we of today cannot realize the effect politics had upon family and even church relations.

This was the third victory of Mowat over Macdonald. He had won the boundary dispute with Manitoba (which had developed into bloodshed at one time); he had won th decision that Indians lands in "new' Ontario" belonged to the province and not the Dominion; and now he had won the greatest victory of all on the streams issue.

On its face the outlook was not promising for the Tories at Ottawa, but when the next election came along in 1887, Ontario voted for Macdonald as in provincial elections they voted for Mowat. And the irony of the situation was that this continued as long as either were in office. Provincial issues cut no ice in federal elections.

SATURDAY'S RADIO PROGRAMS

KEY TO CLASSIFICATION

1—Dance; 2—Concert; 3—News; 4—Vocal; 5—Sport; 6—Comedy; 7—Drama; 8—Band; 9—Symphony; 10—Variety; 11—Instru Trio; 12—Speaker; 13—Organ; 14—Children; 15—Miscellan

5.45 P.M
14—CRCT—Orphan Annie.
4—CFRB—Charles Carlile.

6.00 P.M.
15—CFRB—Meet the Artist.
8—CRCT—Indian Serenader
10—WJZ—Al Feerce and His Gang.

6.15 P.M
4—WGR—Tommy McLaughlin.
12—CFRB—The Mining Broadcaster.

6.30 P.M
11—WEAF—Himber's Ensemble.
12—WJZ—Ivory Stamp Club.
12—WABC—Frederick Wile.

6.45 P.M.
1—CRCT—Pasternak's Orch.
12—CFRB—Lou Krugel.

7.00 P.M.
4—WEAF—Three Scamps.
1—CFRB—George Wade's Cornhuskers.
2—CKNC—The Cotter's Saturday Night.
10—CFRB—The Bohemians.
12—CRCT—Community Welfare Talk
10—WABC—Elder Michaux
4—WJZ—John Herrick, baritone.

7.15 P.M.
5—CFRB—Sportviews.
12—WEAF—Dr Stanley High.
1—WJZ—George Olsen's Orch.

7.30 P.M
4—WEAF—Martha Mears.
12—WJZ—F O B. Detroit
15—CFRB—The Green Room.
10—CRCT—Acadian Serenade
10—WABC—Phil Cook and Paul Keast.

7.45 P.M.
1—CFRB—Isham Jones' Orch.
11—WEAF—Jules Lande.

8.00 P.M.
10—CRCT—Nite Dream Hour.
15—CFRB—Repertory Company of Air.
12—WABC—40 Minutes in Hollywood
3—CKNC—News of the Week.
12—WJZ—Art in America
8—WEAF—U S. Marine Band.

8.15 P.M
10—WJZ—The Cavaliers.
1—CKNC—Maurice Meerte's Orch.

8.30 P.M.
10—WJZ—Hands Across the Border

9.00 P.M
11—CRCT—Migelski Trio.
1-4-WJZ—Arlene Jackson and Stern's Orch.
10—WEAF—House Party.
1-4-CFRB—Vino Martini and Andre Kostenaletz.

9.30 P.M
2—CFRB—George Jessel Vera Van. Eton Boys.
7—WEAF—Beatrice Fairfax.

10.00 P.M
12—WABC—Byrd Broadcast.
11—CRCT—Lyric Tunes
10—WEAF—Musical Program.

10.30 P.M
3—WABC—Leaders in Action.
10—WEAF—Variety Show.
1—WJZ—Barn Dance
3-1-CRCT—News and Billy Bissett's Or.
3—CFRB—News.

10.45 P.M.
1—CFRB—Gus Arnheim's Orch.
1—WGR—Austin's Orch

11.00 P.M.
3—CFRB—Newslog of Week.
4—WEAF—Ralph Kirbery.
1—CRCT—Moonlight on the Pacific.

11.30 P.M.
15—CFRB—Peter the Great.
6—WEAF—One Man's Family
1—WJZ—Paul Whiteman's Orch
12—CRCT—The Northern Messenger.

12 MIDNIGHT.
1—WJZ—Jack Denny's Orch.
10—WEAF—Carefree Carnival.
1—CFRB—Little Jack Little's Orch.

12.30 A.M
1—WJZ—Vincent Lopez' Orchestra.
1—WABC—Charlie Davis' Orch.

7.30 P.M
15—CRCT—Piano and Organ Duo.
1—WJZ—Eddie Duchin's Orch.

SUNDAY'S RADIO PROGRAMS

10.00 A.M.
4—WJZ—Southland Sketches.
12—WABC—Church of the Air.
12—WEAF—Dr. S. Parkes Cadman.

10.30 A.M.
4—CFRB—Hymns and Ballads.
11—WGR—Melody Parade

11.00 A.M.
12—CKNC—Bloor Street United.
15—WBEN—Trinity Episcopal Services.
15—WGR—Westminster Church.

11.30 A.M.
4—WJZ—Poet Prince.
12—CRCT—St. Michael's High Mass.

12.15 P.M
4—CFRB—Salt Lake Tabernacle Choir.
15—WJZ—Baby Rose Marie.
11—WEAF—Gordon String Quartette

12.30 P.M
10—CFRB—Sunday Musicale.
4—WABC—Tito Guizar.
9—WJZ—Radio City Concert Symphony

1.00 P.M.
12—WABC—Church of the Air.
10—CFRB—Balladeers.

1.30 P.M
2—WEAF—Surprise Party.
2—WABC—Lazy Dan.

2.00 P.M.
8—CRCT—Regina Band.
11—CFRB—Broadway Melodies.

2.30 P.M.
10—CRCT—Rings of Melody.
2—CFRB—Hollywood Show.

2.45 P.M.
11—CKNC—Lyric Trio.
10—WEAF—Gems of Melody.

3.00 P.M.
12—CKNC—York Bible Class.
2—CRCT—Sparton Triolians.
9—CFRB—New York Philharmonic Symphony Orch.

4.00 P.M.
12—WGR—Rev. C. E Coughlin.
15—CRCT—Sabbath Reveries.

4.15 P.M.
4—WEAF—Lilian Buckman
—CRCT—League for Social Reconstruction.

4.30 P.M
10—CRCT—Hoover Sentinels
7—WJZ—Princess Pat Drama.

5.00 P.M.
12—WEAF—John B. Kennedy.
10—WABC—Roses and Drums.
12—CFRB—Library Shelf.
15—WJZ—National Vespers.

5.15 P.M.
11—CFRB—Maple Leaf Program.
1—WEAF—Waves of Romance.

5.30 P.M.
15—CRCT—Vesper Hour.
4—WABC—Crummit and Sanderson
10—WEAF—Talkie Picture Time.
7—WJZ—"Grand Hotel."

5.45 P.M
11—CFRB—Musica Divina from St. Thomas' Church.

6.00 P.M.
12—CRCM—Denton Massey.
12—CRCT—Musical Program.
2—WJZ—Cadillac Concert.
15—WEAF—Catholic Hour.

6.15 P.M.
12—CFRB—Harvey Hallatt.
4—CRCT—Ian Douglas.

6.30 P.M.
12—WABC—Smiling Ed. McConnell.
8—CFRB—World Review.
3-14-CRCT—News and Evangeline Program.

7.00 P.M.
12—CFRB—Jarvis Baptist Service.
6—WEAF—Court of Human Relations.
12—CKNC—Yorkminster Church.
12—CRCT—St Stephen's Church.
10—WABC—Marx Bros and Martin's Orch

7.30 P.M
15—WABC—Family Theatre
6—WJZ—Joe Penner Comedy
11—CRCM—Masters of Music (CRC).

7.45 P.M.
12—WABC—Rin-Tin-Tin Thriller

8.00 P.M.
6-2-CRCT—Eddie Cantor with Rubinoff.
10—WABC—An Evening in Paris
8—WJZ—Barnhardt Band.

8.30 P.M
1—WABC—Fred Waring's Orch., Ford Program, CFRB.
4—CRCM—Cathedral Singers.

9.00 P.M
10—WJZ—George M. Cohan and Revelers' Quartette
2—CRCM—The Chocolate Soldier.
10—CFRB—Manhattan Merry-Go-Round
13—CRCT—Kathleen Stokes.
12—WABC—Your Child Angelo Patri.

9.30 P.M.
2—CRCT—Album of Familiar Music.
11—CFRB—Ernest Hutcheson.
3—WJZ—Walter Winchell.

10.00 P.M.
12—CFRB—British-Israel Federation.
10—CRCT—Springtime in Paris.
6—WEAF—Victor Young's Orch.
1—WJZ—K-7, spy drama

10.30 P.M.
12—CRCT—New Hall of Fame Program
10—CFRB—Columbia Revue.
3-4-CKNC—News and Canadian Choir.
10—WJZ—L'Heure Exquisite.

11.00 P.M.
2—CRCT—The Fireside Hour.
15—WJZ—International Tit-bits.
3—WABC—H. V. Kaltenborn.
4—WEAF—Siberian Singers.

11.15 P.M
11—WJZ—Ennio Bolognini, 'cellist.
1—CFRB—Little Jack Little's Orch.

11.30 P.M.
1—CRCT—Palais Royal Orch.
1—WJZ—Ben Pollack's Orch.

12 MIDNIGHT
1—WJZ—Jimmy Lunceford's Orch.
1—WABC—Charlie Davis' Orchestra.

MONDAY'S RADIO PROGRAMS

12.00 NOON.
12—WABC—Voice of Experience.
4—CRCT—Arlene Jackson.
11—WJZ—Musical Varieties.

3.00 P.M.
1—CRCT—Radio Guild.
9—WEAF—Ma Perkins.
11—CFRB—Oahu Serenaders.

3.30 P.M.
12—WEAF—Woman's Radio Review

4.45 P.M.
4—WLW—Four Pals
15—WEAF—Lady Next Door.

5.00 P.M.
12—WJZ—Your Health
14—CFRB—Skippy.

5.15 P.M.
4—WJZ—Jackie Heller.
4—CFRB—The Dictators.

5.30 P.M
14—WJZ—Singing Lady
14—WEAF—Frank Merriwell's Adventures.

5.45 P.M.
14—CRCT—Orphan Annie.
4—WABC—Gordon, Dave and Bunny.
4—WEAF—Margaret West.

6.00 P.M.
4—CRCT—Indian Serenader
8—WJZ—U.S. Army Band.
3—CFRB—Dick Steele Boy Reporter.
12—WABC—Buck Rogers.

6.15 P.M.
7—WABC—Booby Benson and Sunny Jim
12—CFRB—Mining Broadcaster.

6.30 P.M.
10—WEAF—Irene Beasley.
10—WJZ—The Three X Sisters
3—CRCT—Beckett Reports.

6.45 P.M
8—CRCT—Lowell Thomas
10—WABC—Happy Minstrels.
1—CFRB—Sam Robbins' Orch.
10—WEAF—Rhythm Boys.

7.00 P.M.
—CFRB—The Bohemians.
7—WABC—Myrt and Marge.
6—CRCT—Amos 'n' Andy.
11—WEAF—Gould and Shefter.

7.15 P.M.
6—CFRB—Just Plain Bill.
1—CRCT—Market Reporter.
6—WEAF—Billy Batchelor
4—WJZ—Baby Rose Marie.

7.30 P.M.
1—WJZ—George Gershwin's Orch.
4-6-WEAF—Shirley Howard and the Jesters.
1—CFRB—Crazy Water Crystals.
10—CRCT—Music, Chatter and Song

7.45 P.M.
4—WABC—Boake Carter.
4—WJZ—Mario Cozzi.
6—WBEN—The Goldbergs

8.00 P.M.
11—CFRB—Syrup Symphonies
9—CRCT—String Symphony.
2—WABC—Happy Bakers.
9—WJZ—String Symphony
10—WEAF—Socony-land Sketch

8.15 P.M.
8—WABC—Edwin C. Hill.

8.30 P.M.
10—CRCT—Voice of Firestone
8—CRCM—Winnipeg Band.
11—CFRB—Pattern of Melody.
4—WABC—Bing Crosby and Hayton's Orch.

8.45 P.M.
10—CFRB—Gypsy Joe.
15—CKCL—Flying Fingers.

9.00 P.M.
4—CFRB—Leslie Mardall.
4—CRCT—Gaiety and Romance (CRC).
1-4-WEAF—Horlick's Gypsies
10—WABC—Rosa Ponselle and Andre Kostelanetz Orch.

9.15 P.M.
10—WGR—The Three Gills.
15—CFRB—Chasing the Blues.

9.30 P.M.
2—WABC—The Big Show.
1—CFRB—Ferde Mowry's Orch.
10—WEAF—Captain Dobbs' "Ship of Joy."
11—WJZ—Melody Moments

10.00 P.M.
1—WABC—Wayne King's Orch
4—CRCT—Gene Arnold and Male Quartette.
1—CFRB—George Wade's Orch.
10—CKNC—Russian Vagabonds.
12—WJZ—The Confidence Man.

10.30 P.M.
8—WEAF—National Radio Forum.
3-1-CRCT—C.P. News and Moonlight on the River.
10—CFRB—Pompeian Program.
8—KDKA—Princess Pat Drama.

10.45 P.M.
10—WABC—Presenting Mark Warnow.
4—WJZ—Hillbilly Songs.

11.00 P.M.
15—CRCT—The Call of the North.
4—WJZ—Ramona.
4—WEAF—John Fogarty.
4—WABC—Betty Barthel.

11.15 P.M.
3—WEAF—Press Radio Bureau.

11.30 P.M.
1—CRCT—Billy Bissett's Orch.
1—WEAF—Clyde Lucas' Orch.
1—WABC—Charlie Davis' Orch.

12 MIDNIGHT.
1—WABC—Leon Belasco's Orch.
1—WJZ—Ben Pollack's Orch.

UNIONS GET CHARTERS.

WINDSOR, Ont., April 6.—(C.P.)—Charters for two Border Cities unions have been granted by the All-Canada Trades and Labor Congress it is announced by National Union Leader George Fryer.

The local branch of the Canadian Bakery Workers' Union will receive their charter next Saturday afternoon and next Wednesday night the charter will be presented to the Salespeoples' Protective Association.

SHOW BOAT DAYS HAS SIX SCENES

Gorgeous Production Will Be Presented in Grand Opera House.

APRIL 19 AND 20

Colour, beauty, pep, laughs, action, rhythm, music, surprise — a ripple of laughter running through a show produced in a Broadway manner—that will be the Kinsmen "Show-Boat Days" to be presented at the Opera House, Thursday and Friday, April 19th and 20th.

"Show-Boat Days" will be the outstanding event of the Peterborough theatrical season, the only opportunity offered in this city of seeing a show presented in a really elaborate and extravagant way.

Of special interest will be the dancing choruses — fifty beautiful girls trained to perfection by Mr. Zarfas in a series of intricate and very effective dance routines. They will amaze you with their precision. They will delight you with their pep, lavish costumes, the like of which have never been seen here; new, clean, fresh out of the cellophane; magnificent stage settings and up-to-the-minute lighting effects will assist these girls to present scenes rivalling the elaborate movie scenes with the added attraction that colour would give them.

"Show-Boat Days" will be in two acts and six scenes presented by 80 players, including some of Peterborough's foremost soloists, dancers and comedians.

Plan to see it. Don't miss it. Treat yourself to a good time. Enjoy yourself and help the Kinsmen in their Eye Clinic work for the underprivileged children. Tickets are now being sold by the members of the Club and cast.

Wave Lengths

Station	Metres	Kilocycles
CKNC Toronto	291	1030
CFCF Montreal ...	291	600
CRCO Ottawa	...	880
CFRB Toronto	434	690
CKAC Montreal ...	411	730
CRCT Toronto	312	960
CKCL Toronto	517	580
CKLW Windsor ...	555.6	540
CHNC Toronto	357	840
CKCO Ottawa	...	1010
KDKA Pittsburg ..	306	930
KMOX St Louis ..	275	1090
WABC New York ..	349	860
WTIC Hartford ..	282.8	1060
WGR Buffalo	545	550
WBBM Chicago ...	389	770
WBEN Buffalo	333	900
WEAF New York ..	454	660
WGY Schenectady.	379	790
WKBW Buffalo ...	202	1480
WJZ New York ...	394	760
WJR Detroit	400	750
WLW Cincinnati ..	428	700
WMAQ Chicago ...	447	670
WTAM Cleveland ..	380	1070

GLEANERS CLASS SERVES AN APRIL FOOL SUPPER

BRIDGENORTH, Apr. 7 (Examiner Correspondence)—On Tuesday evening, April 3rd the Gleaners' Class of Gilmour Church held a very successful hot sausage supper in the basement of the church and despite the wet weather and bad roads a goodly number were present.

After the supper was over the following program was given with the Rev. R. D. Wright as chairman: instrumental selection by Rev. and Mrs. Tyler, Misses Prophet and Elizabeth Webber; a short play entitled, "How the Story Grew," by the Gleaners' Class; reading by Olive Sidey and Hazel Telford; solos by Miss Trucie Pearson and Maxine Kidd; Rev. Miller gave a short talk.

Shop at the C.D.S. for Cotton Dress Goods!

Quality Merchandise at Lowest Possible Prices!

Novelty Cottons
One of the newest and smartest fabrics for street dresses. Colors of rose, green, blue, peach and white. 38 inches wide. Yard..... **69c**

Cotton Voiles
Now is the time to buy for Summer dresses. These Voiles are of fine close weave, in smart designs and colors. 36 inches wide. Yard..... **35c**

Cotton Prints
A remarkable selection of Cotton Prints in a variety of prices to suit every purse. New designs and colorings. 36 inches wide. Yard..... **15c to 25c**

Cotton Batiste
A well-known and popular fabric for Spring and Summer frocks. Checks and florals in lovely attractive colorings. 36 inches wide. Yard..... **39c**

—Main Floor, C.D.S.

An All-Day Monday Special in
Women's Print House Dresses
200 fine new Frocks, fresh from their wrappings, to go on sale at 9 a.m Monday at a remarkably low price. Misses', women's and oversize styles, with short sleeves, plain and pleated skirts, plain and collar trimmed necklines. A grand array of bright patterns to choose from, including block, floral, polka dot, stripe and modernistic. Sizes 14 to 52. Sale price Monday, each **79c**

—2nd Floor, C.D.S.

Monday 2 o'Clock Specials!

Pretty Cotton Dress Flowers
Of plain and pique materials, in a wide variety of plaids, checks and florals. Bright colors. Special, each..... **19c**
—Main Floor, C.D.S.

Aluminum Saucepans
A remarkable value in a handy kitchen utensil. Three assorted sizes to choose from. 2 P.M. Special, each..... **15c**
—Basement, C.D.S.

Children's Skirts
A special value in Pleated Cotton Plaid Skirts in green, navy and red. Cotton camisole top. Sizes 2 to 6 years. 2 P.M Special, each.. **59c**
—2nd Floor, C.D.S.

FULL LENGTH Mirrors Suitable for closet, bedroom and bathroom doors. Frame of unfinished basswood. Good clear glass mirror. Size 12 x 48 inches. 2 P.M. Special, each **1.69**
—Main Floor, C.D.S.

THE CANADIAN DEPARTMENT STORES LIMITED

GRAIN AND PRODUCE REVIEWS

ONTARIO GRAINS

F.o.b. shipping point:—Wheat, 82c to 84c.

MONTREAL PRODUCE

Wholesale butter prices were lower again on the Montreal Dairy and Produce Market yesterday, easing fractionally from the 31c peak touched during the week, the highest level in three years. No. 1 grade butter in carlots or less was generally 30c a pound, half a cent less than Thursday. Receipts totalled 710 boxes.

The egg market held about steady at the weeks declines, graded shipments in carlots or less being quoted at 19c a dozen for A-large, 18c for A-medium, 17c for B, and 16c for C. Offerings amounted to 1,899 cases.

Cheese was again quoted at 11¼c a pound for current make Ontario with summer white and colored cheese at 11½c to 12½c. A total of 76 boxes was offered for sale.

Quebec potatoes brought $1.05 to $1.10 per 80-pound bag, and New Brunswick Mountains, $1.10 to $1.15 for similar quantities. Prince Edward Island Mountains in 90-pound bags brought $1.35 to $1.40.

CHICAGO GRAIN

Broadening of demand for future deliveries of rye ran that cereal up 1½c a bushel yesterday, whereas all other grains nearly stood still.

Apparent likelihood that the United States import duty on rye would soon be given a hoist was chiefly responsible for the liveliness shown in the rye market. An interesting feature of corn trade was announcement of a vessel charter for shipment of 350,000 bushels of corn to Buffalo at the opening of lake navigation, the first lake business reported this season.

Rye closed strong at virtually the day's top figures, 1⅛c to 1½c above Thursday's finish. Wheat, ⅛c off to ⅛c up; corn, unchanged to ¼c higher; oats, unchanged to ⅛c advance, and provisions unchanged to a gain of 20c.

WINNIPEG GRAIN.

WINNIPEG, April 7. — Wheat prices dipped fractionally on the Winnipeg Grain Exchange yesterday as offerings outweighed support from export interests. The close was steady, however at levels ¼c lower.

May wheat wound up at 67¾c, July at 68¼c, and October at 70c. Seaboard and Continental houses made moderate purchases in the opening minutes, but when these orders had been filled trading came almost to a halt, and there was nothing to enthuse over during the rest of the session.

Offerings came from the source that has supplied most of the wheat during the past two weeks. It was sufficient to fill demand with the result the market stood at only fractionally lower levels despite the falling off in trading.

It was estimated after the close that something approaching 300 000 bushels of wheat changed hands for foreign account.

Liverpool wheat was firm, closing ¾d higher. Chicago had a similar trend to Winnipeg.

Futures:

	Open	High	Low	Close	Prev Close
Wheat—					
May	.67¾	.67¾	.67⅛	.67¾	.67⅝
July	.68⅝	.68⅝	.68⅛	.68⅛	.68½
Oct.	.70⅛	.70⅛	.69⅞	.70	.70⅛
Oats—					
May	.34½	.34⅝	.33⅞	.33⅝	.34⅛
July	.35	.35⅛	.34⅜	.34⅜	.35
Oct.	.35	.35⅛	.34⅞	.34⅛	.35⅛

Feed Shortage Acute In Cavan Community

CAVAN, April 7. (Examiner Correspondence)—The feed situation is quite serious and farmers are hoping for warm weather. Many are almost out of straw, while others are quite out, with nothing for bedding and hay scare. Because the shortage is general it is difficult to locate any for sale.

The run of sap has so far been poor. Very little maple syrup is offered for sale locally.

Barley and oats for seed is also very scare. The elevators do not seem to have any supply on hand. Western oats is about all that is offered for sale.

SUNDAY
CFRB—5.15 P.M.
C K P C
"MAPLE LEAF"
Programme
ERNEST SEITZ, Pianist
DONALD HEINS' Orchestra
CANADA PACKERS LIMITED
Producers of "MAPLE LEAF" Hams and Bacon

CITY TREASURER'S SALE OF LANDS FOR ARREARS OF TAXES
CORPORATION OF THE CITY OF PETERBOROUGH

TO WIT:

BY VIRTUE OF A WARRANT issued under the hand of the Mayor and the Seal of the Corporation of the City of Peterborough, bearing date the 19th day of September, 1933, and to me directed, commanding me to levy upon the several parcels of land, hereinafter described, for arrears of taxes due thereon, together with all lawful costs and charges in connection therewith, I hereby give notice, that unless the said arrears of taxes and costs be sooner paid, I shall, pursuant to the Provisions of The Assessment Act, at the City Council Chamber, in the City of Peterborough, on the 26th day of June, 1934, at the hour of Ten o'clock in the forenoon, proceed to sell, by public auction, the said lands or so much thereof as may be necessary to discharge such arrears of taxes and all lawful costs and charges in connection with such sale.

No.	Description and	Location	Years in Arrears	Taxes	Costs	Total
	SOUTH WARD					
1.	W. 27'-2" of E. 54'-4" of Lot 6, less the C.P.R. line—Plan 43	S.S. Chamberlain St.	1929, 1931	$ 28.32	$ 9.94	$ 38.26
2	Lot 32—Plan 96	W.S. Lynch St.	1927-8-30-31	18.31	9.69	28.00
3	That part of Lot 6—E. of C.N.R.—N. of Lake and W. of George Sts.	210 Lake St.	1926 to 1931	264.66	15.85	280.51
	CENTRE WARD					
4.	E. 70' of W. 105' of N. 84' of Lot 7—S. of King and W. of George Sts.	229 King St.	1927 to 1931	241 44	15.26	256.70
5.	W. 74' of Lot 3 and E. 6'-4" of Lot 4—N. of King St. and W. of George St.	N.S. King St.	1929-30	39.86	10.23	50.09
6.	N. 53' of S. 128'-9" of that part of Lot 6 immediately W. of and adjoining Louis St.—N. of King and W. of George Sts.	287 Louis St.	1927 to 1931	291.26	16.51	307.77
7.	N. 62'-5" of that part of Lot 6—N. of King and W. of George St., immediately W. of and adjoining Louis St., the N. boundary of Lot 6 always considered as 257'-5" N. of King St.	297, 299 & 301 Louis St.	1927 to 1931	1,564.57	48.34	1,612.91
8.	E. 31'-4" of W. 64'-6" of N. 60' of Lot 6—S. of Charlotte and W. of George Sts.	215, 217, 217½ Charlotte	1927 to 1931	1,239.58	40.22	1,279.80
	WEST WARD					
9	S. 30' of Lot 8—Plan 33	E.S. Cross St.	1927 to 1931	59.41	10.72	70.13
10.	S. 22' of N. 165' of W. 60' of Lot 22—S. of McDonnell and W. of George Sts.	E.S. Park St	1929 to 1931	74.27	11.09	85.36
11.	Lot 3—Plan 92	N.S. Sherbrooke St.	1929-30	50.88	10.50	61.38
12.	S. 23' of N. 145' of E. ½ of Lot 22—S. of McDonnell and W. of George Sts.	W.S. Gilchrist	1928 to 1931	12.07	9.53	21.60
	NORTH WARD					
13.	S. 52' 6" of Lot 9—S. of London and W. of George Sts.	E.S. Bethune St.	1927 to 1931	500.53	21.73	522.26
14.	N. 25' of Lot 16—Plan 127	W.S. Bethune St.	1929, 1931	26.14	9.88	36.02
	EAST WARD					
15.	W. 70' of Lot 9—Plan 1A—S. of Douro and E. of Rogers Sts.	S.S. Douro St	1929 to 1931	93.70	11.57	105.27
16.	N. 14'-10" of Lot 208 and S. 14'-2" of Lot 209—Plan 1A—N. of Hunter St. E. and W. of Rogers St.	W.S. Rogers St.	1928 to 1930	54.33	10.59	64.92
17.	Lot 36—Plan 19A	S.S. Woodbine Ave.	1929, 1931	41.41	10.26	51.67
18.	N. 82'-5" of Lot 36 and N. 82'-5" of Lot 37—Plan 22A	S.S. Caddy St.	1929 to 1931	28.50	9.94	38.44
19.	Lot 34—Plan 19A	S.S. Woodbine Ave.	1929 to 1931	30.59	10.00	40.59
	All the above lots are Patented.			$4,659.83	$291.85	$4,951.68

City Treasurer's Office, March 17th, 1934.

F. ADAMS, City Treasurer.
13t-Sat. June 16-4409

Officials Believe Kitchener Skull May be That of Brooklyn Woman

PROBABILITIES
Partly cloudy to-night and Tuesday, with some rain or snow.

The Peterborough Examiner

HOME EDITION

VOL. LXXII., No. 83 — PETERBOROUGH, ONTARIO, CANADA, MONDAY, APRIL 9, 1934 — PRICE THREE CENTS

KINGSTON AUTO LICENSE OFFICE ROBBED

Sudden Death Claims Six in Ontario

WEEK-END TOLL SEES BOY OF 5 DIE FROM BURNS

Toronto Lad Found Under Bed After Fire Starts in Parents' Absence.

TWO MEN DROWN.

Two Men Victims of Gas Fumes and Car Crash—Train Kills Woman.

Drowning, train and auto accidents and illuminating gas and fire claimed six lives in Ontario during the week-end. Two persons were drowned; a boy was victim of burns; a woman was killed by a train; a man died from illuminating gas, man died fro milluminating gas, another life.

Mrs. J. Sheldon of Waterford was killed instantly when she was struck by a Michigan Central Railway train. The two men drowned were Regi Procob and Charles Adams. Procob's body was found floating in a dyke in Morsea Township. Friends said he had been drinking and it was believed he stumbled into the dyke. Adams' body was found in Lake Ontario at Toronto on Saturday. Adams, who came here from Calgary is believed to have stumbled and fallen into the water.

Harry Gregory, 60, was found dead in his room at Toronto, victim of illuminating gas. Gas jets of a stove in the room had been turned on.

Lad Fatally Burned.

When fire damaged the home of Frank J. Aikens at Toronto, his five-year-old adopted son Joseph was burned to death. The body was found beneath a bed upstairs where he had fled when the flames broke out in his parents' absence. Firemen said they believed the boy had been paying with matches.

Fred Cheer, 25-year-old Stratford lineman, was the victim of the auto mishap. He was found dead, his head buried in mud of a ditch near St. Mary's. It is believed his car got out of control and was thrown into the ditch.

DYNAMITE CAP INJURES 2 LADS

Victims Discover Explosive While Playing in Barn Near Brantford.

SQUEEZE IT IN VICE.

BRANTFORD, Ont., April 9 (CP).—The discovery of a dynamite cap stored in a barn near Princeton, Ont., and curiosity as to the nature of their find, led to serious injury to Ralph Lawrence, aged 17, of Brantford, and Erwin Daniels, aged 11, of Princeton. Both boys are now in the Brantford General Hospital, suffering from injuries they received when the cap exploded, and it is reported that the Daniels boy will lose one eye.

Ralph Lawrence, the son of Mr. and Mrs. James Lawrence of this city was visiting on the farm of his grandparents, Mr. and Mrs. Albert Lawrence. Erwin Daniels, the son of Mr. and Mrs. George E. Daniels had come from a nearby farm to play with him. Searching through the barn, the boys made the discovery of the dynamite cap—of the type used for blowing out stumps—not knowing what it was.

The Lawrence boy placed the cap in a vice and began to file it, and it exploded, bursting the file into three pieces. The younger lad was sitting close by, cracking nuts, and both boys received the full force of the concussion.

Dr. H. C. McCall of Princeton was called immediately and ordered the boys removed to hospital. They were rushed to this city and are now under the care of Dr. N. W. Bragg.

The full extent of Ralph Lawrence's injuries could not be learned to-day.

ASSAULTED RELIEF OFFICER

KITCHENER. — Mrs. Martin, charged with assaulting Relief Officer Hagedorn by throwing ink in his face, and with creating a disturbance was remanded for one week when she appeared in Police Court here to-day. She is out on bail.

London Man's Eloquence On Summer Job Saves Him 30 Days Of 60-Day Sentence

LONDON, Ont., April 9.—(CP)—John Leigh, of this city, talked himself out of 30 days of a 60-day sentence in county police court today.

Leigh appeared before Magistrate Zapfe and pleaded guilty to stealing drugs from the office of Dr. O. L. Berdan at Strathroy.

'I was under the inluence of liquor" Leigh told the court. "Liquor has always been my trouble."

"The sentence will be 60 days in jail", announced the magistrate.

"Would you mind dating that from the day of my arrest?" asked Leigh. "I have been in jail a week and you know every little bit helps. I have a job awaiting for me as soon as I get out and summer is coming on. If I'm in too long the summer will be partly over and it will be pretty hard getting started on the job. I would like to make enough money so I would have something saved for next winter when I may be out of the job."

Magistrate Zapfe looked out the courtroom window at the sun playing on the Thames River.

"I guess summer is pretty near here", remarked his worship. "I think I'll make that sentence 30 days."

TROUBLE BREWS ON ELECTION DAY FOR MONTREAL

Atmosphere Tense as Electors Choose Mayor from Four Candidates.

NEW CITY COUNCIL.

All Polling Booths Guarded—Riot Cars Patrol—1,000 Veterans Held Ready.

MONTREAL, April 9 (CP).—Atmosphere in many wards was charged with tension to-day as Montreal electors went to the polls to choose a Mayor from four candidates and elect a new city council. Fears were held in some quarters that a more hot-headed portion of the people might stir up trouble. Police took extraordinary precautions to be in readiness for disturbance.

Principal battle for the Mayoralty was conceded to be between Camillien Houde, once leader of the Conservative Party of the Province of Quebec, but now "of no party"—his own words—and Dr. Anatole Plante, member of the Legislature for Montreal Mercier, who has the official backing of the Provincial Liberal party.

But both candidates had an eye cocked on a "dark-horse." Saluste Lavery, K.C., lawyer and soldier, who, entering the campaign late, has been attracting more and more people to his meetings. Supported by steel-helmeted former soldiers who wear swastikas on their arms, Mr. Lavery has met considerable criticism from the presence on his platforms nightly of two speakers noted for their attacks on the Jewish race.

Fourth of the candidates, one who has received no attention from prognosticators of the race, is Pierre Desrosiers, travelling salesman, standing on a Labor platform. His meetings have been few, and surprise would be great if he were to prove a serious contender for the Mayor's chair.

Houde-Plante Battle.

Mr. Houde and Dr. Plante have been waging a stirring platform

(Continued on Page Two.)

Small Boy Is Rescued From Pond By Father

KITCHENER, Ont., April 9 (CP).—Clifford, 3-year-old son of Mr. and Mrs. Clifford Simpson, Bridgeport, three miles from this city, had a narrow escape from drowning about seven o'clock last night.

The boy was playing with his brother and sister, six and five respectively at the mill pond, when he slipped from the edge and into several feet of water and disappeared.

The children notified the father, who was 100 yards from the pond in his house and he immediately ran to the scene and jumped into the water, rescuing the boy who was still conscious, despite the fact that he had been in the water about five minutes.

It is thought that the lad choken as he fell into the pond as a result of which the later did not affect him seriously.

British iron and steel firms are struggling to meet growing foreign competition.

Not Bogeymen

DENVER, April 9 (CP)—Denver policemen wont' play the bogeyman role.

An unidentified mother called Sgt. William Fine and asked him to send an officer to "give my boy the scare of his life."

Sergeant Fine refused.

"The boy should be taught to be freindly with officers of the law and I can't see that that end would be gained by frightening him," he told her.

10 CITIES CLOCKS ADVANCE APR. 28

Guelph, Hamilton, Regina Follow May 5—Moncton, St. John May 20 and 26.

BELLEVILLE UNDECIDED.

(By the Canadian Press).

Ten Canadian cities will push the clock ahead one hour at midnight on April 28, with nearly as many joining the daylight saving brigade during May and June, a survey by the Canadian Press revealed to-day. Only one Western city plans to adopt "fast" time.

These cities will move the hour hand ahead 60 minutes at midnight on April 28—Kingston, Niagara Falls, Welland, St. Catharines, Toronto and Ottawa, in Ontario, and Montreal, Quebec, Three Rivers and Sherbrooks, in Quebec. All except Welland will return to normal time on September 30. Welland changes September 3.

At midnight on May 5, Guelph and Hamilton, Ont., and Regina go on daylight saving time. Guelph changes back on September 3, Hamilton on September 15 and Regina on October 7. Moncton will have summer time from May 20 to September 30, Saint John from May 26 to September 30.

Sudbury joins the movement on June 3 and Belleville probably on June 15, though the question has not been definitely decided.

Aged Brantfordite Saves Sinking Boys

GALT, Ont., April 9 (C.P.). — Fred H. Meyer, 69, saved Jackie Sykes, 6, and his brother, Sammy, aged 9, from drowning in the swollen waters of a creek behind the Grand River railway car barns at Preston Saturday afternoon.

While playing along the banks, Jackie Sykes fell into the stream, which comes down from Riverside Park. His brother, Sammy, jumped into the water after him, and both lads were in difficulties, owing to the cold water and swift current, when their plight was noticed by Meyer, who was fishing nearby.

The stream at this point is five feet deep at the present time. Meyer waded into the stream and grasped the elder boy, but had some difficulty in locating Jackie, who had been pulled under the water by the force of the current. The aged rescuer finally got them to shore, and wrapping the younger lad in his overcoat, took the boys to his home nearby. All three were in a state of near collapse when they reached shelter, but to-day are none the worse for their experience.

Efforts will be made by W. Weigand, Humane Society inspector, to obtain recognition for the rescue through his organization.

CLYDE BARROW'S TRAIL PUZZLER FOR LAW FORCE

Killer's Auto Found Abandoned in Kansas 100 Miles From Latest Murder.

GUARD MEXICAN BORDER.

Net Tightened in Salt Lake City Area For Desperado Dillinger.

KANSAS CITY, April 9 (AP). — South-western peace officers went to work to-day with the knowledge that there would be no rest for them until Clyde Barrow is captured.

Accused of a dozen slayings, the Phantom desperado and his woman companion, Bonnie Parker, still are at large, following their latest adventure in crime—the slaying of Cal Campbell, Miami, Okla., constable.

At the same time officers were under orders to watch for another elusive desperado, John "Wooden Gun" Dillinger, now reported to be in the south-west.

Week-end developments in the search for the two:

Discovery of Barrow's abandoned motor car with two bullet holes in the windshield, near Ottawa, Kas., approximately 100 miles from where the killer and his two companions released Percy Boyd, Commerce, Okla., chief of police, who was kidnapped following the slaying of Campbell.

A letter from Raymond Hamilton, escaped Texas convict, to a Dallas lawyer, disclaiming any connection with Barrow's activities since the $4,000 robbery of a Lancaster, Tex., bank, February 27.

Belief expressed by Texas officers that Henry Methvin, who escaped from prison with Hamilton, had joined up with Barrow.

Watching Border

Sheriff's deputies and police of Yuma, Ariz, only a few miles from the Mexican border, ordered to maintain a vigil for Dillinger, the killer who escaped from the Crown Point, Ind., jail with a wooden pistol.

Salt Lake city police also instructed to be on the lookout for Dillinger. Officers were informed by Department of Justice agents that he was believed to be travelling in a small motor car with Minnesota license plates.

The green automobile in which Dillinger fled from St. Paul, March 31, with another man and woman, was found in a garbage at Mankato, Minn.

The car, it was learned, was brought to the garage by a man said by authorities to have been Tommy Carroll, pal of Dillinger. It had been left with instructions for repainting the wheels, changing the hub caps, the name of the car filed of and refinishing the body.

Insull May Sail For U.S. Wednesday

ISTANBULL, April 9 (AP)—United States Ambassador O. Skinner, announced to-day that Samuel Insull might be placed aboard a vessel sailing for United States Wednesday.

He said American agents expected to reach a final decision within a matter of mere hours.

If the Chicago fugitive is started on his homeward voyage Wednesday, it will be aboard the export boat, Executive.

Announcement that the departure of this steamer had been postpostponed from Tuesday, when she originally was scheduled to leave Istanbul, centered all attention on the probability this would be the route chosen.

Four Girls Injured When Car Jumps Curb

GUELPH, Ont., April 9 (CP) — One girl is in hospital seriously injured to-day and three others are recovering from hurts as the result of a motor accident on Alice street. Margaret Skerrit, aged 12, is in hospital with a broken thigh while Emma Sarter, 12; Annie Grey, 3, and June Grey, 15, are at home with less serious injuries. They were struck by a car driven by George Ferraro of Guelph, who went over the curb when he swerved to avoid the youngest of the children who was trying to cross the road.

Company

NASHVILLE, Tenn., April 9 (C.P.). — It has long been Police Lieutenant W. A. Gibbons' theory that a man should have company at dinner. When Gibbons' dinner was ready yesterday, he found that his brother officers had already eaten.

The lieutenant walked to the cell block, picked out a prisoner who had been sobering up since Friday, gave him a razor and told him to dress for dinner.

Soon the prisoner presented himself, spick and span.

"Sit down," said Gibbons, "and help yourself. A man should have somebody to eat with him, you see."

THOMAS OLDHAM IS IN 97TH YEAR; HALE AND HEARTY

Now Resident of Anson House He Came to Canada 60 Years Ago.

48 YEARS IN CITY

Saw Five Years' Service in Royal Navy When Sails Mostly Used.

In his ninety-seventh year, but presenting a remarkably fine physical appearance that belies his venerable age, Thomas Oldham, one of the oldest residents in the entire district, recently gave an Examiner reporter an interesting interview.

Now resident at Anson House, Mr. Oldham rose from his chair and strode with a firm agile step to meet his interviewer, then resuming his seat by the window, he recalled how sixty years ago he had left his native England, leaving the decision as to where he should go to the toss of a coin.

"It was heads for America and tails for Australia," the old gentleman stated. "And the coin came down heads."

"And have you never been back home?"

"No. I wish I had my days to live over again. I would go back to England," he replied with a wistful note of yearning in his voice expressive of the exiles longing for a sight of the homeland.

48 Years With Local Firm.

Then striking off on another line of thought which suggested anything but regret at the decision that brought him to Canada, Mr. Oldham recounted his forty-eight years of service as a machinist with the William Hamilton Company here, remarking with pride "during the whole of that time I never had a wrong word with anybody."

While with the Hamilton Foundry, he said, about thirty apprentices learned their trades under him, including his only son, John Oldham, remembered locally as a sports enthusiast and lacrosse player, who is now working in Detroit; and R. Roland Wilson, president of Peterborough Machine and Lubricator Company. Without exception, all

(Continued on Page Eight.)

Fruit Trees Damaged By Severe Winter

OTTAWA, April 9—(CP)—A sharp reduction in the production of fruit this year is in prospect for Ontario and Quebec owing to the damage done to fruit trees by the severe winter, according to M. B. Davis, dominion horticulturalist. In consequence higher prices for fruit may prevail but not to an extent sufficient to compensate growers for their reduced crops. Mr. Davis estimated the drop in production might range from 30 to 40 percent.

In some localities, Mr. Davis said, the frosts had caused permanent damage to the trees and in most it would take two or three years of natural growth to overcome. Fruit growers had a surplus for export last year but none is anticipated this year. Apples, peaches, plums, pears and cherries are all affected.

STRUCK BY FALLING SIGN

WINNIPEG. — Constable Alex McDonald was in hospital to-day with a severe scalp wound, suffered when a 100-pound sign fell from a second storey of a downtown building and struck him. Physicians said the helmet the constable was wearing deflected the blow or he would have been killed.

$1,100 IS TAKEN WHILE ISSUER OUT TO LUNCH

Official, Making Check-up, Admits Sum May Mount to $2,000.

ONLY AWAY 25 MINUTES.

Thieves Smash Glass of Door, Third Story Office, Get Cash in Desk.

KINGSTON, Ont., April 9—(CP) — Breaking the small glass in a door and reaching in to turn the spring latch, robbers at noon today made off with at least $1,100 from the local office of the issuer of automobile licenses, Ross Graham. The amount stolen may run up toward $2,000 said Mr. Graham, this afternoon, though he thought that it would not be over $1,200. A checkup was being made this afternoon.

According to the story of Graham and the Provincial Police, the office was left with no one in charge from 12.25 noon till 12.50. During that space of 25 minutes, the robber or robbers made good the theft. The money was merely in a drawer in Mr. Graham's desk and the dawer was not locked. There is a safe in the office, but the money was not put in it, Mr. Graham stating he was only away from the office a short time and did not think it necessary. His staff includes himself and two girl assistants and all three were at lunch at the time.

Police Silent

Provincial Police this afternoon were working on the case and declined to make any statement, except the bare statement that the money had been taken.

The office is on the third floor of an office building on Wellington street. On the same floor is the office of an insurance company, but members ot he staff were also out to lunch during the time the robbery took place. During the past ten days a great amount of money has been daily taken in by the issuer of licenses, some days running as high as $5,000.

GERMAN ARMS IN SPOTLIGHT

British Ambassador Instructed to Query Officials Upon Increases.

BUDGET UP MILLIONS.

LONDON, Eng., April 9. (AP).—Sir John Simon, foreign secretary, told the House of Commons to-day that the government is giving "very serious" consideration to Germany's contemplated increased expenditures on her army, navy, and air forces.

Sir John was cheered by the House as he made the announcement.

He declared:

"I have instructed our ambassadore at Berlin to make inquiries of the German government on the subject."

Parliament was reconvening after its Easter recess for the session which will end in July.

The German budget for 1934, made public March 27, shows large increases in military appropriations for the Reich.

Among the items which attracted attention was a $100,000,000 grant to the Nazi storm troopers—the first time in the history of the German Republic that appropriations have been made for the political army.

The German budget shows that in the coming fiscal year the army and navy is to receive $357,600 000 as compared with last year' appropriation of $268,000.000 while aviation is to get $83,600,000 as compared to the $28,000.000 which it received last year.

The total German budget was balanced at $2.583 312.000.

After May 10, all Canadian products to the United States must bear the name "Canada," whether or not the name of a city or province is used as heretofore.

Doctrines of John Calvin, French religious reformer, who lived from 1509-'64, underlie the Huguenot and Presbyterian creeds.

Aged Couple Wed In St. Paul's Manse

Both in their early seventies, a couple who are to-day honeymooning in Toronto "and points west," were the contracting parties at a marriage solemnized by the Rev. Dr. A. T. Barr at St. Paul's Presbyterian Church Manse on Saturday afternoon.

The combined ages of the couple totals 141 years, the bridegroom, Charles A. Farnham, being 70 years of age, and his bride, Mrs. Mary Elizabeth McCaw, being one year his senior.

Mr. and Mrs. John Wilde were the attendants.

BRITAIN PLANS EMERGENCY STEP FOR DRY SEASON

Serious Water Shortage This Summer Seen as Certainty.

THAMES SETS LOW MARK.

Rumor Premier Contemplates Special Fund for More Water Reserves.

LONDON, Eng., April 9. (C. P. Cable).—The British government has decided emergency measures must be taken to meet the threat of a more serious water shortage this summer, Prime Minister Ramsay Macdonald announced in the House of Commons to-day.

A bill would be presented tomorrow, the text of which would be available later to-night, the Prime Minister said, and second reading would be given Thursday. He gave no explanation of the measures contemplated.

As the House re-opened after the Easter holidays the Prime Minister referred to the serious shortage of water, recalling the reserves of many water undertakings had fallen to a low level for this time of the year. The government had been carefully watching the situation and owing to the continued absence of abundant rains had decided emercency steps must be taken, he added.

At the same time Lord Desborough, chairman of the Thames Conservancy Board—a post to which he was re-elected to-day for the 30th successive year—declared that if the coming summer should be as dry as the last the water problem would be most serious.

The state of water in the Thames at present was not very encouraging, Lord Desborough said. Taking the year as a whole, the past 12 months had been the dryest recorded by the Thames board.

The discharge of water at Teddington was 600 000,000 gallons a day compared to a normal 1,400,000,000, a rainfall of one-third of an inch every third night was needed, he said.

It was generally expected the government measure would take the form of financial assistance for construction of additional reserves, but this was not confirmed.

Your Evening Smile

NOT ON THE MENU

He examined the menu carefully, and then tossed it irritably on the table.

"Waiter," he called, "is this all you have today?"

"Yes, sir," said the waiter, whose

term of service expired at the end of the week.

"Why,' there's nothing on the menu fit to eat—absolutely nothing," said the diner. "Bring me the manager!"

The waiter smiled.

"Very good, sir," he said. "How would you like him—grilled or fried?"

POPE RECEIVES REPORTERS

VATICAN CITY.—Writing a new footnote to church history, Pope Pius XI received foreign correspondents th's afternoon, the first time any Pope received them in a body.

His Holiness delivered a heartfelt eulogy of the press, and thanked the newsmen for their work during the world-wide Holy Year.

OFFICIALS THINK FIND MAY SOLVE 7 YEAR MYSTERY

Eugenia Cedarholm 27, Been Hunted Since Sudden Disappearance in November, 1927.

LEFT $60,000 HOUSE.

Police Point Out Ginrovitch's Confession Was Dated in 1925—May be Inaccurate.

BROOKLYN, N.Y., April 9, —(AP)—A seven-year search for a Brooklyn woman extended today to Kitchener, Ont., where a woman's skeleton was found last Wednesday in a sand pit.

Brooklyn attorneys were in touch with authorities in Kitchener, believing the find might solve the mystery of Eugenia Cedarholm's disappearance in 1927.

The woman, who was 27, suddenly vanished, leaving a $60,000 house on Schermerhorn street. The seventh year of the search will end November. At that time the woman may legally be declared dead.

Proceedings to settle the estate are pending in surrogate's court.

A Brooklyn newspaper at one time offered a $500 reward for information about the woman.

Man Sent to Jail

One chapter in the celebrated case was the conviction of Edward Lawrence Hall, who had lived in the woman's house, on a forgery charge.

It was charged that Hall signed Miss Cedarholm's name to a lease on the house. He claimed to be her

(Continued on Page Five.)

ARMENIANS RIOT CHICAGO STREET

Communist Section of National Group Interrupts Rally and Fight Starts.

SEVEN HURT, ONE BADLY.

CHICAGO, April 9 (AP)—Seven men were injured, one critically, when two Armenian factions clashed in a Sunday street riot. A score of others, both men and women, suffered minor hurts.

With swinging clubs, police quelled the fracas last night. The rioters, several hundred in number, used fists, stones, bricks and clubs. Four men and three women were arrested.

Some 1,000 members of the Armenian National Club, advocates of a movement to free their native land from the control of Soviet Russia, were atetnding a meeting.

A group of 200 Aremenian Communists, bitter opponents of the National group, paraded to the hall in which the meeting was held. The meeting quickly adjourned. Its members were in the street when their opponents arrived.

Stones and bricks were liberally used by both factions. Women, as well as men, were felled.

Outbursts between the factions have been frequent for more than a year. The fatal stabbing in New York last December of Archbishop Leon Tourain, head of the Armenian Church in this country, was attributed to factional bitterness.

SESSIONS BEGIN AT PARLIAMENT AFTER HOLIDAY

Unemployment Relief Bill Likely to be First Business Before Commons.

FARM RELIEF ON LIST.

Stevens Price Spread Probe Resumes Tuesday Delving Into Livestock.

OTTAWA, April 9. (CP).—With two or three months of solid work ahead of it parliament resumes its sittings to-day. Most observers regard the 10-day Easter recess as scarcely the halfway mark of the session and the bulk of an unusually heavy budget of legislation remains to be attended to.

The House of Commons meets this afternoon but the Senate will not resume until Wednesday. Before the end of the week several of th numerous committees already at work will have resumed their sessions. The first of these will be the Stevens Committee on price spreads and mass buying which meets Tuesday to continue its probe into the livestock business.

Hon. D. G. McKenzie, Minister of Agriculture for Manitoba, will head a delegation from the livestock committee of the Manitoba legislature which will lay its views before the committee. Like the agriculture committee of the Ontario legislature that body has been inquiring into the ills that beset the livestock business and the reason the farmers receive such low prices for his animals. Before Easter members of the Ontario committee visited Ottawa and laid the result of their inquiry before the mass buying probe.

At a later stage of the inquiry representatives of department and chain stores which were under fire from small retailer representatives earlier will be given a hearing. No date has yet been fixed for their testimony.

Jobless Relief Bill

The unemployment relief bill is likely to be the first business befor the House of Commons. The Government was balked in its effort to get the measure through before Easter by a stubborn oppocition, which may continue for some days. Until it is passed the Dominion Government has no authority to pay out money for relief.

In a few days Prime Minister R. B. Bennett will give the House a statement of the legislation yet to come. Two important measures forecast are the bill to provide for the public works program the government intends to launch as part of its drive to hasten economic recovery and a bill to permit farmers to secure relief from their debt burdens. Linked with or complementary to the latter measure will be a scheme of intermediate credits for agriculture.

Added to the Natural Products Marketing Act now before the House and two bank bills now before the Banking and Commerce Committee and the insurance and shipping bills now before committees of the senate these measures make up perhaps the most ambitious program of legislation attempted by parliament at a single session in many years.

BOMBS INJURE STUDENTS.

HAVANA, April 7 (A.P.). — Two students were wounded gravely today when two bombs exploded almost simultaneously at their home, causing extensive damage.

The students are nephews of Mario Ruiz Mesa, Secretary of the Treasury, under the deposed President, Gerardo Machado.

Another bomb wrecked a downtown drug store during the night.

The tallpot palm is the noblest palm of the East Indies, a native of Ceylon, Malabar, etc.

Saskatchewan Farmers Go Back to Land

Spring! And back to the land goes the Saskatchewan farmer, still optimistic, hoping for a crop that will make him free of government relief, hand-outs, borrowed clothes and cold homes. For miles the gray-brown soil that was once just prairie land stretches in every direction, treeless and windblown. Maybe too windblown. Dust storms take out that crop that is being seeded by the big drill drawn by six horses there, up ahead. Behind comes a disc harrow, whipping the soil more securely over the seed. The farmer-owner walks behind, his eyes on the ground, not in the sky where, if big rain clouds do not come, then another year is lost. But surelyy kind Providence would not let it be five dry years!

REDS STIR RIOT BRUSSELS CITY

One is Slain, Over Score Injured in Violent Political Clashes.

FEAR MORE OUTBREAKS.

BRUSSELS, April 9.—(AP)— One person was slain and more than a score injured in a week-end of violent political clashes which threatened to break out anew in and near Brussels today.

A Communist was killed in rioting which broke out in connection with the inauguration of Brussels headquarters of the Nationalist Blue Shirts.

Clashes spread throughout scattered sections of the capital between the uniformed Nationalists and bands of Communists.

In Brussels, 10 Communists and 15 Nationalists were wounded and injured in hand-to-hand fighting. The rioting then was carried into other localities.

Fears that the fighting would be renewed at any moment, led police officials to order extraordinary precautions throughout the capital today.

Official apprehensions were heightened by a Communist communique which warned the Nationalists that plans were being made to avenge the death of their comrade.

Nationalist headquarters were raided and sacked at Eckeren during a clash between Blue Shirts and Socialists in which one Socialist was wounded seriously.

Hog Quotations In Peterborough

MONDAY, APRIL 9, 1934

Canada Packers quote:

Bacon hogs — F.O.B., $7.00; off truck $7.15.

Selects, $1 per hog premium.

Sows, 3c off bacon prices.

Dressed hogs—Head on, $11.50; headless, $12.00.

Dressed hogs — Head on, $12.50; headless, $13.00.

Cream—No. 1 (on truck), 28c.

No. 1, delivered, 29c.

Special, 2c per lb premium.

Dewart Bros. quote:

Grain — Fall wheat, bushel, 75c; oats, 40c; barley, 50c; rye, 55c; buckwheat, 50c; alsike, $6.00 to $8.00; peas, 85c; red clover, $5.50 to $7.50.

Just a Slip

LEXINGTON, Ky., April 9.—(C.P.)—Absent-minded professor story No. 1,342,786:

Prof. R. D. McIntyre of the University of Kentucky College of Commerce announced in public print that he would give a prize of $20 in gold to the winners of of a certain contest.

A few hours later his telephone rang. It was a Department of Justice agent, who demanded to know where, how and why he got $20 in gold. The professor explained he absent-mindedly made the offer, but had learned he couldn't obtain the gold.

"Humph," replied the D. J. man, hanging up.

TROUBLE BREWS ON ELECTION DAY FOR MONTREAL

(Continued from Page 1)

battle for the past week on two principal subjects—the record of the last Houde administration, from 1930 to 1932, when he had a majority of the city council supporting him; and the quetsion of Montreal's autonomy.

The 1930-32 period found Montreal with a business administration, looking forward to the future and providing necessary public works to relieve unemployment; or a wasteful regime which piled up the city's public debt and laid the basis for the present series of deficits, according to which meeting hall was attended. Mr. Houde defended himself forcefully on this point, while Dr. Plante was equally vehement on the extravagance charge.

Autonomy was interjected as an active campaign issue following action of the Board of Trade and other groups of businessmen in asking the Provincial Government to substitute a financial commission to govern the city's monetary situation until the budget is balanced—a deficit of more than $6,000,000 being estimated for next year.

Polling Booths Guarded.

Twenty-two police cars, equipped with short-wave wireless sets, began patrolling the streets early to-day, ready for emergency calls. In addition, uniform and plain clothes men were on guard at all polling places, watching for "vote switchers," generally known locally for some obscure reason as "telegraphers" and regarded by the operating fraternity as an insult to an ancient and honorable profession.

R. L. Calder, K.C., chief lieutenant to Mr. Houde, declared in a wire to Premier Taschereau, who is also Attorney-General, that he has a preventive force of 1,000 returned soldiers ready to act if the "Provincial police constitutes itself escort and protector of 'telegraphers'." The message ends with the somewhat grim statement: "If there is bloodshed you (the Premier) will be held responsible."

CAMPBELLFORD

NEWS ITEMS FOR THE TRENT TOWN DISTRICT

Mr. George Haig has sold out his butcher business on Bridge street to Gerald Anderson, who formerly operated the meat market on Front street, now occupied by Whatley and Garrison.

Mrs. C. A. Wilson has moved from the Armstrong house on Rear street and has taken up residence in the Todd house on Booth street.

Mr. and Mrs. N. H. Morrison were visitors to Trenton and Belleville on Saturday, where they visited friends.

Mr. Howard Davidson of Oshawa was the guest over the week-end of his parents, Mr. and Mrs. C. H. Davidson..

Seventy-four municipal hospitals in London have 39,000 beds, while all voluntary institutions have only 15,000.

E. H. GREIG TO HEAD BOWLERS

Mrs. Elie Brunelle is Lady President of Campbellford Lawn Bowling Club.

ANNUAL MEETING.

CAMPBELLFORD, April 9 (By Examiner Staff Correspondent).—A splendid year was reported by the Campbellford Lawn Bowling Club when the annual meeting of that organization was held last Friday evening in the Public Library; election of the current year's officers held, and the activities of the past season reviewed. The officers for 1934 are:

Men.—President, E. H. Greig; vice-president, W. S. Wiggins; secretary,treasurer, N. H. Morrison; executive, C. W. Palliser, A. J. Meyers, L. B. Glover, Elie Brunelle, J. P. Archer, C. P. Shepherd, with the officers.

Ladies. — President, Mrs. Elie Brunelle; vice-president, Mrs. N. H. Morrison; secretary-treasurer, Mrs. W. S. Wiggins; executive, Mrs. Wm. Smith, Mrs. C. W. Palliser, Mrs. Glen Thompson, Mrs. L. B. Glover, Mrs. John Linton, Mrs. J. P. Aecher ,with the officers.

Last season was an exceptionally successful one for the club, with an increase in membership and a fine series of tournaments, four in all, staged. The latter events were features long to be remembered in club series of otrnaments, four in all, est and active support given to the grand game of lawn bowling.

Financially also the club had a very successful year with an increase in receipts, with which many back debts were met. Although some small accounts are still outstanding, it is expected that these will be met as soon as the season opens. Some of the success along this line was due to A. J. Meyers, who kindly gave the use of his car showrooms to the club, where social functions were staked for the purpose of raising money. Mr. Meyers not only gave the rooms to the club but looked after the heating and expenses, and for this kindness a vote of thanks was officially tendered him, sponsored by Neil Morrison and C. W. Palliser.

Many suggested improvements are on the board for this season. It is expected that the clubhouse will be repainted; that flower beds and a shrubery laid out, and new ends laid to the greens. A new lighting system is also suggested.

The Campbellford club will again be seen inaction in the Trent Valley Lawn Bowling League, of which it is a member, for 1934.

MOTHER, FATHER AWAIT SENTENCE

Doctor Tells Court 2 Neglected Children Never Be Normal Again.

VICTIMS OF RICKETS.

PONOKA, Alta., April 9.—(CP)—Mr. and Mrs. Ray Sparks today were on remand for 14 days for sentence after they pleaded guilty before Magistrate Jones to charges under the Alberta Child Welfare Act. It was alleged that they practiced wanton neglect against Viola Sparks, two years old, and Helen Sparks, one year old, two of their five children.

The children were laid on a table in the courtroom here Saturday while Magistrate Jones observed red sores, and Dr. Melvin Graham, medical health officer of the town, testified the children would never be normal again throughout life as a resultof rickets, and would require constant attention of nurses for a year.

The older children in the family are healthy and normal, the court was told.

Sparks, 23, is employed at a local garage at $65 per month.

J. T. Parker of the Child Welfare Department said that Mrs. Sparks, at 22, is the mother of five children

Horeshoes

MEMPHIS, Tenn., April 9 (C. P.). — Rev. Robert A. George suggests theological seminaries establish departments in horseshoe pitching.

"I think," he said to-day, "it would teach our young theologists to land their sermons near the pin."

Dr. George, pastor of the First Congregational Church, is an ardent horseshoe pitcher.

He prefers the game to golf, although he once made a "hole-in-one."

Its advantage over golf, he said, is that "it takes neither the time nor the money and the exercise is better."

"Besides," he added, "there is not so much profanity in it."

"and a girl who never had a chance in her younger days."

IRISH ELECTION DAY IS DECIDED FOR JUNE 26TH

Expected to Show Accurately Strength of O'Duffy and De Valera Groups.

VIOLENCE CONTINUES.

Arms Warehouse at Ballymena Raided—Galway Mansion is Fired.

DUBLIN, Irish Free State, April 9 (CP Cab'e)—A new crisis in Irish Free State politics was anticipated to-day with announcement by the Government that local administration elections would be held June 26. The elections will be contested by the two major political groups.

Observers said the platforms of the two main parties, the Republicans of President Eamon De Valera and the United Ireland Party of General Eon O'Duffy, were likely to provide an accurate index of strength of the groups.

Meanwhile O'Duffy is working hard to perfect organization of his party throughout the country.

The President extended his authority by banning from the Abbey Theatre Company's North American repertory Synge's "Playboy of the Western World," and Casey's "Plough and Stars." If the theatre group should disobey him, he threatened, he would discontinue its government subsidy.

Irish Toreador

O'Duffy, speaking yesterday at Tullamore, accused the President of heading a dictatorship and setting himself up as the "Toreador of Irish politics," seeking to bait John Bull into snarling so that he might appeal to the country with a cry, "Don't fling me to the British."

President De Valera, speaking at Cavan, assured an audience the British market had gone as far as the Free State was concerned and that it would never retufn.

Violent incidents during the week-end included an attempt to burn down Clifden Hall at Galway during a United Ireland Party dance; removal of parts of the railway tracks near Tullamore, to prevent O'Duffy supporters from attending a meeting; a raid by armed, masked men on a special constabularly arms warehouse at Ballymena in Ulster. The raiders escaped with service rifles, revolvers and thousands of rounds of ammunition.

Just rub on VICKS VAPORUB ...ENDS a Cold Sooner

PROVED BY 2 GENERATIONS

See Frances Thompson Demonstrate It...

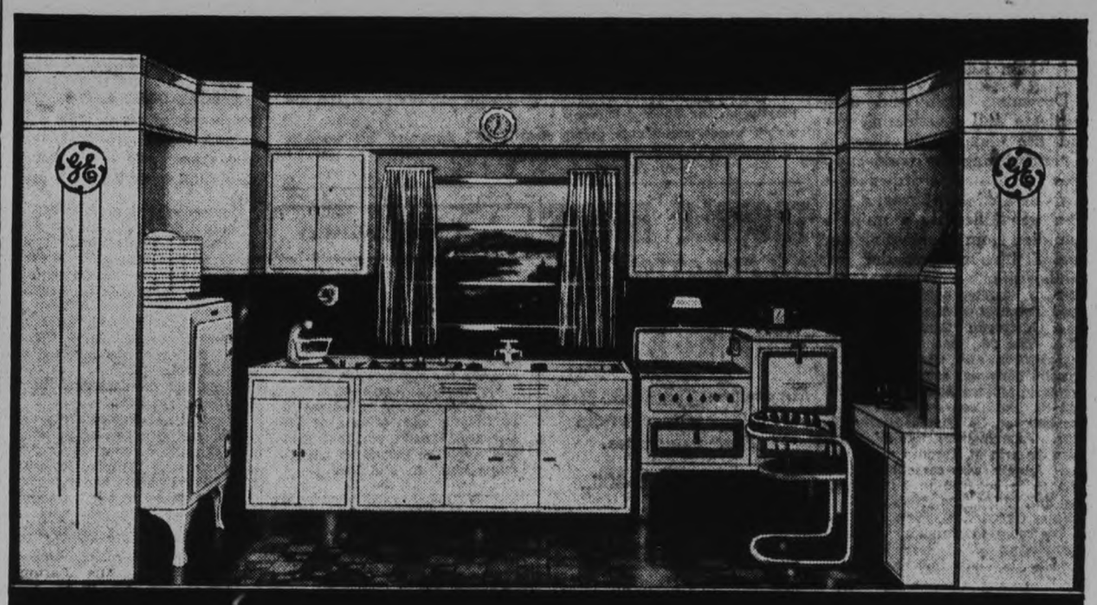

GENERAL ELECTRIC "Kitchen of Your Dreams"

HERE is the truly modern kitchen—the General Electric kitchen you will want to have in your home. So see it on the stage at the local Canadian School of Home Science. Hear Miss Frances Thompson explain how you can gradually acquire this marvelous G-E Kitchen.

Most important units in the General Electric Kitchen are the G-E Hotpoint Range with its Hi-Speed Elements, Automatic Oven Control and other remarkable features—and the G-E Refrigerator, designed to give you a life-time of care-free refrigeration. Note also the many other electrical servants which Canadian General Electric offers you for the "Kitchen of Your Dreams".

GENERAL ELECTRIC REFRIGERATOR
GENERAL ELECTRIC HOTPOINT RANGE
GENERAL ELECTRIC VENTILATING FAN
GENERAL ELECTRIC CLOCK
GENERAL ELECTRIC CLEANER
GENERAL ELECTRIC IRON
GENERAL ELECTRIC TOASTER
GENERAL ELECTRIC PERCOLATOR

MADE IN CANADA CS-14

CANADIAN SCHOOL OF HOME SCIENCE
Auspices of the Examiner
GRAND OPERA HOUSE
Tuesday, Wednesday and Thursday, April 10th, 11th and 12th
CANADIAN GENERAL ELECTRIC CO. LIMITED

W. GORDON HALL
PHONE 1403-W
Hot Point Ranges, G. E. Washers, Ironers and Appliances on display at H. T. Millards, 212 Charlotte Street.

Local G. E. Refrigerator Dealer
WATSON TIRE AND RADIO SUPPLY Company
GEORGE AT BROCK ST. PHONE 968

GRANT & LOUCKS CO., Limited
418 GEORGE ST. WE SELL AND SERVICE. PHONE 798.
HOT POINT RANGES—G.E. RADIOS—WASHERS—APPLIANCES, ETC.

Sustaining fare for ADULTS . . . Energy food for CHILDREN

APPETIZING tastiness is far from being the *whole* story of the food value of "Crossed Fish" Sardines. . . . They are notably rich in three essential minerals—Iron, Calcium and Phosphorus. . . . Everyone needs these nourishing elements—most of all do growing children. . . . Serve Sardines *often*. . . . But always specify *"Crossed Fish"* brand — selected Norwegian brislings with that unequalled "Crossed Fish FLAVOR". . . . When the cost is so small, why not be *sure* of QUALITY? Matured or baby as you prefer.

13G

"CROSSED FISH" The Quality SARDINES with the Matchless Flavor

A&P EARLY WEEK STEAK SALE

FINEST A & P QUALITY BEEF
ROUND lb. **17c**

FRESH—BEEF
Kidneys lb. **10c**

SMOKED—HADDIE
FILLETS lb. **15c**

CALIFORNIA NAVELS
Oranges Med. Size doz. **29c**

FRESH TEXAS CURLY
Spinach lb. **7c**

25c Sale Specials

OUR OWN A & P
Milk Evaporated 7 Baby Size Tins **25c**

STANDARD QUALITY
Tomatoes 4 No. 2 Squat Tins **25c**

OUR OWN RED CIRCLE
COFFEE lb. **25c**

FOR GOOD COMPLEXIONS
Manyflowers Toilet Soap
6 Cakes 25c

THE GREAT ATLANTIC & PACIFIC TEA CO. LIMITED OF CANADA

Cats' Hearing Much Superior To Humans

ATLANTIC CITY, April 7 (AP).—If your house cat pricks up his ears in what seems to you a dead silence, don't blame it on his imagination. He may be listening to the footfalls of a mouse a block away.

Proof that the lowliest alley cats can hear and associate sounds far beyond the range of human hearing was presented to the American Otological Society convention here last night by Professor S. F. Dworkin of McGill University.

Cats trained to associate certain sounds with food were exhibited to the group of scientists and the volume of the sounds was progressively decreased far out of the range of the human ear, but the cats continued to respond. The sounds were made by an electrical contrivance. Slight variations in pitch which the cats understood from previous experience did not mean food, they ignored.

"GIVE ME PICOBAC EVERY TIME!"

Mr. PICOBAC Sketched from Life

Picobac is a Burley tobacco, you understand; an *improved* Burley, gentlemen.

"I've smoked Burley for years, and I know what good Burley is and I know Picobac. Picobac is the pick of the Canadian Burley crop, grown in sunny southern Ontario; down here on some of the finest tobacco land in the world; —that strip of sandy loam along our Lake Erie shore.

"Give me Picobac every time," say I. "Picobac has the flavour; Picobac has the fragrance; Picobac always satisfies.

"Of course you want a mild . . . cool . . . sweet smoke, too. Buy a tin of Picobac today and try it.

—"And don't forget, you get more tobacco for your money. It's good for making cigarettes, too."

NEW SEAL-TIGHT POUCH 15¢
HANDY POCKET TIN 10¢
ALSO IN ½ POUND HUMIDOR TINS

"IT *DOES* TASTE GOOD IN A PIPE"!

Picobac

GROWN IN SUNNY, SOUTHERN ONTARIO

Imperial Tobacco Company of Canada, Limited

SPECIAL SPEAKER TRENT RIVER Y.P.L.

Rev. Mr. Colquhoun Speaks on "Remember Sababth Day, Keep It Holy."

TRENT RIVER, April 9 (Examiner Correspondence).—The League meeting was resumed Friday night. In the absence of the president, the meeting was in charge of the convenor, Mrs. John H. Scott. Rev. Mr. Colquhoun and Mr. James Wiggins of Havelock were in attendance. Rev. Mr. Colquhoun led in prayer and also read the scripture from Psalm 81.

A vocal duet, "Just The Whispered Name of Jesus," by Mr. and Mrs. Bert Robson; the topic, "The Sabbath Day," was taken by Rev. Mr. Colquhoun, who impressed the idea to "Remember the Sabbath Day and keep it holy."

In opening the address, the speaker said that the voice of the Almighty on the question of the Sabbath Day—the Sabbath Day is a question as time goes on, the delusion of the devil is "the Sabbath Day is a bore." Apart from the gospel call, there is no greater call comes to us than "Remember the Sabbath Day." The appeal of the Sabbath excells all other calls today. It takes first place outside of the call of the gospel.

Continuing the program, a violin instrumental was given by Mr. George Brooks, "Minuet in G." with piano accompaniment by Wesley Wildman. Vocal solo, "He Died for Me," by Rev. Mr. Colquhoun, accompanied on piano by Mr. James Wiggins. Mrs. John Scott was in charge of a cent contest; the sides grouped for the contest, and the "Roses" won the highest points.

Week-end Deaths

(By The Canadian Press)

Ottawa.—Mrs. S. N. Parent, 75, widow of Hon. S. N. Parent, former Premier of Quebeck, and the mother of Senator George Parent, K.C., president of Le Soleil Publishing Company, Quebec.

Mulheim, Germany—General Karl von Einem, 81, one of Germany's most distinguished commandens in the Great War.

Minneapolis.—Dr. Earle R. Hare, 61, nationally known physician and surgeon.

Paris.—Mrs. Honore Beaugrand widow of former Mayor of Montreal.

Baltimore. — Judge James Kerney, 61, Trenton, N.J., publisher and close friend of Woodrow Wilson.

New Hope, Pa.—Hector Turnbull, 49, one of the pioneer producers in the motion picture industry.

St. Louis.—Ernest R. Kreoger, 71, organist pianist and composer of symphonic poem, "Mississippi."

Baltimore—Frank C. Mars, 48 candy manufacturer of Chicago.

Are You Weak?

IMPROVE the stomach and the blood with Dr. Pierce's Golden Medical Discovery, a harmless tonic of roots and barks that has been helping both men and women for the past sixty years. It was originally used by Dr. R. V. Pierce in active practice. Read what Mrs. Ethel Smith of 2 Regent St., Toronto, Ont., said: "I was rundown in health, my nerves were poor, I did not care if I ate or not, lost weight, and grew weaker daily. I took Dr. Pierce's Golden Medical Discovery and seemed to gain in every way."

All druggists. New size, tablets 50 cts., liquid $1.00. Large size, tabs. or liquid, $1.35.

Write Dr. Pierce's Clinic, Buffalo, N. Y., for free medical advice.

Weddings

BARTON—DAFOE

MADOC, April 9. (Examiner Correspondence). — Deer Park United Church, Toronto, was the setting for an attractive spring wedding on Thursday, March 29th when Eleanor Robinson, daughter of Mr. and Mrs. Frank Dafoe of Madoc, became the bride of Mr. David Barton, son of Mr. and Mrs. Farnum Barton, Rev. G. Stanley Russell officiating and Dr. Willan presiding at the organ.

The bride, given in marriage by her father, wore a graceful gown of white satin, the skirt forming a train. The sleeves were long and tight and the neckline a high cowl. Her veil of tulle was caught with a wreath of orange blossoms that had been worn by the bride's mother on her wedding day. She carried white orchids and lily-of-the-valley.

Miss Clarice Dafoe, sister of the bride as maid of honor in yellow and Miss Jean Treleaven bridesmaid, in green wore organdy gowns, fashioned alike on straight lines, the fronts perfectly plain, the ruffed panels in the back forming short trains. They were finished with ruffed capes. They wore large matching organdie hats, organdie gloves and matching shoes and carried talisman roses and freslas.

Mr. Allan Bruce, London, was best man and the ushers were Mr. John Hooper, Mr. Colin Dafoe, brother of the bride and Mr. Bunnie Wellan.

After the ceremony a reception was held at the home of Mrs. J. W. Hales, aunt of the bride. Mrs. Dafoe, mother of the bride, gowned in hyacinth blue, rough crepe, matching hat, grey accessories and wearing a corsage of orchids and Mrs. Barton in beige crepe with large black hat and wearing pale pink roses, received with the bridal couple. Mrs. Hales wore green georgette and lace, matching hat and accessories.

Later the couple left for the United States and on their return will live in Torono.

For traveling, Mrs. Barton wore a smart green and brown tweed coat and skirt, brown taffeta blouse, brown straw hat, brown accessories and a mink cape.

Road Worker Crushed By Beam Near Madoc

MADOC, April 9 (Examiner Correspondence).—A most unfortunate and what might have proved a disastrous accident took place on highway No. 7 on Friday.

While workmen were putting up the stone crusher on the construction work near Lewis' farm, west of Madoc village, a large heavy timber fell, crusing Jack Anderson, of Toronto, beneath it. At first it was supposed his back was broken, but when medical aid was rendered, it was found that one of the vertebrae was crushed. He was removed to Belleville General Hospital, where he was placed in a plaster cast. He is still in a dangerous condition, but resting easily, and hopes are expressed for his recovery, though the convalescence will be a prolonged one, and he will be many weeks before being allowed to leave his bed.

Trent River

Mr. George Vanvolkenburg returned Thursday from a three-days' trip in Peterborough County visiting Dunsford, Bobcaygeon, Young's Point, Warsaw and Daisy Dee, organizing for the Cheese Factory Patrons' Association of Ontario, for which Mr. Vanvolkenburg is a member of the Provincial executive.

Mr. and Mrs. R. W. Umphrey and son Jimmie returned Sunday from spending Easter holidays at Pefferlaw and Udora.

School reopened Monday after the Easter recess.

Miss Eva Inkster has returned to Marmora after spending the holidays at the parental home.

Recent visitors with Mrs. P. Flynn were Mr. and Mrs. P. L. Doherty and family of Hastings and Mr. Frank Butler of Peterborough.

Miss Annie Hutchinson returned Friday to Toronto after spending over Easter with Mr. and Mrs. William Preston.

Mr. Harold B. Wood attended the O.E.A. in Toronto last week.

Mr. and Mrs. Harold B. Wood and Miss Irene spent a few days last week in Toronto, guests of Mr. and Mrs. William Pickering of 401 Roxton Road. Mr. and Mrs. Pickering celebrated their diamond wedding anniversary Saturday, April 7th, when they entertained fifty guests; Mr. and Mrs. H. B. Wood and Miss Irene were among the guests.

The Women's Institute meeting will be held Thursday afternoon at the home of Mrs. P. Logan, at Havelock.

BETTER BULL AREA DURHAM COUNTY

County's Livestock Improvement Association Meets in Port Hope.

Designation of Durham county as a better bull area in 1935 is the objective before the county's Livestock Improvement Association in a campaign planned Thursday afternoon at Port Hope.

A census of Durham last year showed that 77 per cent. of the bulls are purebred, leaving only three per cent. to be made up this year to reach the Government's requirement of 80 per cent. as conditional to declaration of the county as a better bull area.

The Association decided to put forth an extra effort this year in order that the necessary by-law may be submitted to the counties council at the close of the year.

Another project looking forward to January 1935 is a combined attack on bot and lip flies that have been causing trouble to horses. The lip fly has made its way to Ontario from the west. Treatment for both these pests is limited to the month of January, and the Association purposes arranging for engaging veterinary services at various points throughout the centre of the county where special arrangement can be made for the prescribed treatment. Dr. L. Stevenson of Guelph addressed Thursday's meeting in regard to the methods of combatting these insects.

SECTION 98

In view of the determined efforts being put forth from some quarters that Section 98 of the Criminal Code should be repealed and the general dim knowledge that the average citizen has concerning what this section really applies to, The Examiner has decided to print the section in full. Particular attention is drawn to the fact that anyone who knowingly permits a room, or building or place to be used by an "unlawful association" is guilty of a serious offence under this Act.

1.—Any association, organization, society or corporation, whose professed purpose or one of whose purposes is to bring about any governmental, industrial or economic change within Canada by use of force, violence or physical injury to person or property, or by threats or such injury, or which teaches, advocates, advises or defends the use of force, violence, terrorism, or physical injury to person or property, or threats of such injury, in order to accomplish such change, or for any other purpose, or which shall by any means prosecute or pursue such purpose or professed purpose, or shall so teach, advocate, advise or defend, shall be an unlawful association.

2.—Any property, real or personal, belonging or suspected to belong to any unlawful association, or held or suspected to be held by any person for or on behalf thereof may, without warrant, be seized or taken possession of by any person thereunto authorized by the Commissioner of the Royal Canadian Mounted Police, and may thereupon be forfeited to His Majesty.

3.—Any person who acts or professes to act as an officer of any such unlawful association, and who shall sell, speak, write or publish anything as the representative or professed representative of any such unlawful association, or become and continue to be a member thereof, or wear, carry or cause to be displayed upon or about his person or elsewhere, any badge, insignia, emblem, banner, motto, pennant, card, button or other device whatsoever, indicating or intended to show or suggest that he is a member of or in anywise associated with any such unlawful association, or who shall contribute anything as dues or otherwise, to it or to any one for it, or who shall solicit subscriptions or contributions for it, shall be guilty of an offence and liable to imprisonment for not more than twenty years.

4.—In any prosecution under this section, if it be proved that the person has

(a) attended meetings of an unlawful association; or

(b) spoken publicly in advocacy of an unlawful association; or

(c) distributed literature of an unlawful association by circulation through the Post Office mails of Canada, or otherwise; it shall be presumed, in the absence of proof to the contrary, that he is a member of such unlawful association.

5.—Any owner, lessee, agent or superintendent of any building, room, premises or place, who knowingly permits therein any meeting of any unlawful association or any subsidiary association or branch or committee thereof, or any assemblage of persons who teach, advocate, advise, or defend the use, without authority of the law, of force, violence or physical injury to person or property, or threats of such injury, shall be guilty of an offence under this section and shall be liable to a fine of not more than five thousand dollars or to imprisonment for not more than five years, or to both fine and imprisonment.

6.—If any judge of any superior or county court, police or stipendiary magistrate, or any justice of the peace, is satisfied by information on oath that there is reasonable ground for suspecting that any contravention of this section has been or is about to be committed, he may issue a search warrant under his hand, authoring any peace officer, police officer, or constable, with such assistance as he may require, to enter at any time any premises or place mentioned in the warrant, and to search such premises or place, and everyone found therein, and to seize and carry away any books, periodicals, pamphlets, pictures, papers, circulars, cards, letters, writings, prints, handbills, posters, publications or documents which are found on or in such premises or place, or in the possession of any person therein at the time of such search, and the same, when so seized may be carried away and may be forfeited to His Majesty.

7.—Where, by this section, it is provided that any property may be forfeited to His Majesty, the forfeiture may be adjudged or declared by any judge of any superior or county court, or by any police or stipendiary magistrate, or by any justice of the peace, in a summary manner, and by the procedure provided by PartXV of this Act, in so far as applicable, or subject to such adaptations as may be necessary to meet the circumstances of the case.

8.—Any person who prints, publishes, edits, issues, circulates, sells, or offers for sale or distribution any book, newspaper, periodical, pamphlet, picture, paper, circular, card, letter, writing, print, publication or document of any kind, in which is taught, advocated, advised or defended, or who shall in any manner teach, advocate, or advise or defend the use, without authority of law, of force, violence, terrorism, or physical injury to person or property, or threats of such injury, as a means of accomplishing any governmental, industrial or economic change, or otherwise, shall be guilty of an offence and liable to imprisonment for not more than twenty years.

9.—Any person who circulates or attempts to circulate or distribute any book, newspaper, periodical, pamphlet, picture, paper, circular, card, letter, writing, print, publication, or document of any kind, as described in this section by mailing the same or causing the same to be mailed, or posted in any post office, letter box, or other mail receptable in Canada, shall be guilty of an offence, and shall be liable to imprisonment for not more than twenty years.

10.—Any person who imports into Canada from any other country, or attempts to import by or through any means whatsoever, any book, newspaper, periodical, pamphlet, picture, paper, circular, card, letter, writing, print, publication or document of any kind as described in this section, shall be guilty of an offence and shall be liable to imprisonment for not more than twenty years.

11.—It shall be the duty of every person in the employment of His Majesty in respect of His Government of Canada, either in the Post Office Department, or in any other Department to seize and take possession of any book, newspaper, periodical, pamphlet, picture, paper, circular, card, letter, writing, print, publication or document, as mentioned in this section, upon discovery of the same in the Post Office mails of Canada or in or upon any station, wharf, yard, car, truck, motor or other vehicle, steamboat or other vessel upon which the same may be found and when so seized and taken, without delay to transmit the same, together with the envelopes, coverings and wrappings attached thereto, to the Commissioner of the Royal Canadian Mounted Police.

Something New!

Frances Thompson uses

SALADA TEA

for flavouring in some surprising new recipes at the School of Home Science.

You will receive a copy of them at the school.

The conservative principles which have guided the Confederation Life Association in the investment of policyholders' funds have always been fully justified.

Confederation Life Association

The Confederation Life Association's Salary Continuation Plan is of vital importance to men earning $2,500 a year or less. If *your* salary is not more than $200 a month, you will be well repaid by writing for particulars of this plan. It will be of real help to you and your family. Address our head office.

HEAD OFFICE - TORONTO

The Examiner

The Examiner is a Member of the Audit Bureau of Circulation.
The Daily Examiner, published every lawful evening by The Peterborough Examiner, Limited. Office 419 George Street. $6.00 per year Delivered in City. Out-of-town Subscribers by mail, $4 80 per year.
Member: Canadian Press, Limited; Audit Bureau of Circulation; Canadian Daily Newspapers Association.
Member: Ontario Associated Dailies. T. L. Ashton, manager. Canada Permanent Building, Toronto.
U.S. Advertising Representatives: Prudden, King & Prudden, Inc., Chicago, Seattle, San Francisco, Los Angeles, and New York City.
Advertising Rates on Application.
R. M. GLOVER, Managing Director.

'PHONES: Editorial 1601, Business Office 1600. Private Branch Exchange to all Departments.

MONDAY, APRIL 9, 1934

A CHANCE TO HELP.

The attention of the citizens generally is directed to the notice issued by Mayor Denne and the City Council to house-owners, farmers and all others deserving help which stresses the fact that the city's unemployed men are now registered at the relief office according to their occupations, and that a telephone call to City Relief Officer Metheral is all that is required to secure the required workers.

The season has arrived for repair and paint jobs, for cleaning up yards and lawns, taking off storm windows, and a host of similar jobs, while farmers will be in need of help; it is hoped that there will be a seasonal demand for labor that will give many of the local unemployed a chance to earn some much-needed money.

By registering these men and women the relief authorities are now in a position to supply all the help that is required, and it is to be hoped that citizens will co-operate with the authorities by providing a measure of employment.

The necessity of getting as many persons off the relief list as possible, and of keeping alive the desire to work for their living that has been deadened to some extent by months of direct relief, should be readily apparent, and much can be accomplished along that line if the public will assist the authorities at this time.

ACCIDENT INSURANCE.

To correct an impression that might be set up by a letter in Saturday's issue that The Examiner and the City Council have been conspiring to cover up a "secret arrangement" as to accident insurance, The Examiner would like to point out that in this matter as always it has endeavored to co-operate with the Council in what it believes to be in the best interest of the community.

For a perfectly obvious reason the City Council did not desire to advertise the fact that henceforth the city is to be protected by insurance against accident claims, precisely the same reason why in actions for damages arising out of motor accidents juries must not be told that insurance companies are a party in the suit.

As to the desirability of accident insurance the situation simply is that, in spite of energetic efforts to make the streets safe, the city has found itself called upon to defend numerous actions for damages, and if the municipality is to be held liable every time some citizen falls and injures himself, then it would appear to be good business to take advantage of insurance protection, especially in view of the fact that the rate is only about a third of the premium paid some years ago when similar protection was carried.

There are seventy-seven miles of sidewalks to be taken care of, and when, as on half a dozen occasions during the past winter, walking conditions change in a few minutes it is an obvious impossibility to instantaneously, as it were, make the sidewalks safe.

When the city can protect itself against claims for damages arising out of falls on icy streets as well as all other claims in regard to accidents on city streets, bridges, etc., for $1,226 a year it will strike most people as a businesslike move to take advantage of such protection.

"BEER" OUTLETS.

The manager of a well-known Ontario brewery is quoted as saying that while the possible number of beer licenses that would be issued in Ontario was a matter for the Liquor Control Board to decide, that possibly there were 8,000 hotels, restaurants, golf clubs and other clubs that would be able to meet the requirements of the Board.

"This compares with 200 outlets at the present time," says the brewery executive, with obvious gratification.

It is possible that there will be a great many people who will not share the satisfaction of this interested party in the possibility that instead of 200 "outlets" for beer in Ontario there will soon be 8,000.

Even those who feel that some opportunity should be given to persons who want to buy beer by the glass to do so would hesitate to endorse a policy that would increase the facilities for drinking by forty-fold.

The Examiner is of the opinion that this gentleman's enthusiasm over prospects of increased business has led him far astray.

We would be loth to think that the Government has any intention of authorizing anything like 8,000 drinking places in Ontario; in fact, we are inclined to believe that those who are counting on beer being put on sale all over the shop, as our British friends say, are doomed to disappointment.

Our views as to restaurant sale have been clearly stated; we are flatly opposed to beer and wine being retailed in such places, and the explanation made by the Attorney-General that restaurant licenses are to be very sparingly issued and that in the main they will be authorized only in places where there are no standard hotels, is therefore a source of satisfaction.

TOURIST TRAFFIC.

It was realized last summer that Canada's tourist traffic in 1933 was considerably below the total of recent years, and official figures issued by the Dominion Bureau of Statistics show that the falling off was even greater than was thought.

The Bureau estimates that visitors into Canada last year spent $117,214,000, which was almost $100,000,000 less than in 1932, a reduction that was undoubtedly reflected in the cash registers of Canadian stores and in the order sheets of Canadian industries.

Most of the tourists entered this country by motor car, and by far the largest number of motorists came into Ontario.

Foreign cars entering this province on 24-hour permits last year totalled 1,844,643, as against 2,497,384 in 1932, while Quebec had a total of 199,313 cars in this class, a falling off of only 23,000 from the preceding year.

Of motorists who came into Canada for a sixty-day period, which class comprists the real summer visitors, Ontario had over half the total, 494,304 of 863,136, for the whole country. The decrease from the previous year was substantial, the total in 1932 being 1,632,967.

There were various factors entering into the situation last year to explain the lessened number of American visitors into Canada, and the World's Fair at Chicago was undoubtedly one of the most important in this regard, thousands of United States citizens who usually spent their vacation in Canada deciding to visit Chicago instead.

Good reasons exist for hoping for a pick-up in tourist traffic this summer, but intelligent publicity work will have to be used and the districts which consistently advertise are likely to get the cream of the business.

JOHN BULL OUT OF THE RED.

(From the Ottawa Journal)

Chancellor of the Exchequer Chamberlain's Easter egg to the British public was an announcement of a Government surplus for the year of $155,000,000. This as against a deficit of $126,000,000 last year.

It is an extraordinary achievement. Mr. Ramsay MacDonald and Mr. Stanley Baldwin may be, as some of their critics suggest, just "tired old men," but their staleness, if it exists, can't be much of a handicap. Certainly no other Government anywhere, whether Communist or Fascist, has achieved as much toward recovery as has been shown by the British, working quietly under their old and supposedly out-moded form of a Cabinet and Parliament. Even the great Signor Mussolini, idol of all would-be dictators, produced a thumping deficit, a contrast scarcely helpful to Sir Oswald Mosley's Fascists.

• • • •

One feature of Britain's recovery holds particular interest. Its tariff feature. Twenty years ago, when British duties were restricted to such things as coffee, sugar, cocoa, chocolate, and so forth, customs receipts were about $350,000,000. Even after the war, when there came the McKenna duties, applied to certain key industries, customs revenue remained around $600,000,000. But that wasn't all.

Because of her long adherence to Free Trade Britain had come to the position where she had to buy abroad and to import 60 per cent. of her food as well as great quantities of raw material. In order to pay for these imports she had to export coal and manufactured goods, had to draw an income from the rest of the world in shipping, freights, banking, insurance and other commissions; had to rely on dividends and interest on her past savings invested in foreign countries.

In the old days, this was possible. Britain, then, had a monopoly of manufactures, ruled mercantile shipping, sold vast quantities to her colonies. But when industrial development came to other lands, when the colonies became competitive dominions, and the world industrial scene changed, the case was different. Britain, her exports falling off, and her foreign income from other sources declining, found desperate difficulty in paying for her exports.

The thing could not go on. A point had to come where Britain had to buy less abroad or to sell more. She certainly could not keep on buying more and selling less. With the world-wide depression, this point was reached. With Britain continuing to buy more and to sell less, and with her foreign investments declining steadily, the worlds money markets began to ask themselves how she was going to pay for her imports.

When, finally, it became clear that world trade was not due for a quick revival, and when, in addition, it was seen that British investments in Germany, in South America, in Australia and in the Orient were badly frozen, the belief spread that since Britain could not pay for her purchases abroad in goods, and could not pay for them out of her foreign investments, she would have to pay for them in gold.

Britain could not pay in gold; there was not enough gold to do it. So there began what was really a run on the bank; the money markets withdrew their own gold deposits from London. The result was that Britain, unable to meet her foreign commitments for the first time in a hundred years, was forced off the gold standard.

It was the beginning of the end of Free Trade. There came the National Government under Ramsay MacDonald, and with it tariffs that turned Britain to Protection. Last year those tariffs, customs revenue, brought in $1,430,000,000 of revenue.

• • • •

But they did more than that. Last year, with British industry recovering rapidly, some 700,000 Britons returned to work. While the treasury was taking in more of revenue, helping to balance the budget, increasing British exports and diminishing imports helped to right British balances abroad. The nation was saved from what looked like certain bankruptcy.

It is easy to argue against the theory of Protection. It is certainly easy to make out a case against crazy tariffs, against quotas and all sorts of restrictions. It is less easy to draw an indictment against the reality of Britain's case, with facts showing a country coping with a tariff-made world through defensive tariff measures. Little wonder, therefore, that erstwhile eminent Free Traders like Sir John Simon and Mr. J. M. Keynes proclaim their conversion to Protection.

• • • •

But there is another side to what is happening in Britain—one that Canada should take note of. It is the policy of making Britain, as far as may be possible, a self-sustaining economic unit. Only a few weeks ago Britain declined New Zealand's offer of absolute free trade. What is meant—and the meaning has a special significance for us—was that Britain has determined to diminish her imports of foodstuffs. The Minister of Agriculture in Britain to-day is Mr. Walter Elliott, a man of unusual ability. By a series of marketing acts, by the adoption of quotas, and by a policy of back-to-the-land, he is working toward making Britain less and less dependent upon other countries for her food supplies. And he is succeeding.

What such a policy, carried to its logical conclusion, may mean for Canada, he who runs may read. It is something that might well engage the serious study of our politicians, some of whom appear to think that so long as we can regiment Canadian producers into selling groups, all will be well. Obviously, and in the light of what is going on in Britain, something more is required, and without too much of delay.

EDITORIAL NOTES AND COMMENT.

All parties in the Alberta Legislature favor a resolution that the new Central Bank should be publicly owned and operated. Mr. Bennett, having decided otherwise, however, and the issue may be regarded as settled.

THE OLD HOME TOWN

Registered U. S. Patent Office

By STANLEY

STORM DRIFT

By ETHEL M. DELL

(Continued from Saturday)

CHAPTER 33

There was a brief pause before an answering movement came from inside the door, and the door opened to him. Viola stood in the entrance, dressed to go out, her suitcase in her hand.

"Oh, you're up!" said Tiggie in a tone of relief. "Hope you've slept."

Her eyes gave him the answer, and again in the morning light he was shocked by her look—her transparent pallor, and the shadows that seemed to be ever deepening, imparting to her features an almost unbelievable purity of outline.

"I was just coming to see if I could find you," she said. "Is there anywhere where we can talk?"

"Have you had any breakfast?" said Tiggie.

She shook her head, with a faint nervous smile. "No, but I'm all right. I——"

"Let's go down and have some!" said Tiggie practically. "And by the way, my brother-in-law—Harvey Gilmore—will be there—the man you saw last night. You don't mind meeting him?"

Her eyelids flickered a little; he saw that she was nerving herself. "Of course not!" she said.

"You certainly needn't," said Tiggie. "He's a good sort. We're pals. Come along down!" He took the suitcase from her, and set it on one side. "We'll leave that here till later."

"Couldn't I just—speak to you first?" she said, with an effort. "I've been thinking a good deal during the night, and——"

Again he interrupted her with decision. "No, Viola. I'm doing all the talking—and the thinking—today." He held out his hand to her with the words, and as she laid her own within it, "That's all you've got to do," he said gently. "Understand?"

She shrank a little. "You're not—going to make me do anything—irrevocable?" she said.

"Yes, I am," said Tiggie.

He hesitated for an instant. He had not meant to be sudden; but it seemed he had no choice. Quietly he told her. "Presently, when we've had some breakfast, I'm going to take you along to a quiet church in the city where we can be married."

She made a sharp, involuntary movement. Her hand went up to her face as though to ward off a blow. "Oh, hadn't we better—wait a little?" she said breathlessly. "Wouldn't it be wiser—safer?"

"No," said Tiggie, and he spoke with a resolution that would not be gainsaid. "I don't see any point in it. In fact in my opinion there's every reason for not waiting. I got a special license yesterday, and Harvey has fixed up the rest."

She broke in almost feverishly, but she kept her face hidden. "But—yesterday—you didn't know—everything. It was only last night that—that——"

"It didn't make any difference," said Tiggie simply. "In fact, if I'd needed anything further to make me decide what to do, it would have been that."

She turned from him; he saw that she was trembling. "I ought not to let you," she said in a choked voice.

"It isn't a question of letting," said Tiggie. "It's just plain necessity. You needn't be afraid that I'll ever do anything to make you regret it."

"But you!" she said. "You!"

There was a kind of suppressed anguish in her utterance that made him realize the need for firmness. He knew that he had already established a certain ascendency over her, and he must not suffer it to slacken.

"My dear," he said very quietly, "we're not going back over that old ground now. You are in my care, and I'm going to do all I can to protect you. But first I want the legal right to do so. You can't refuse to give me that—at this stage."

She made an odd, blind movement towards him. "I couldn't refuse—to give you anything," she said. "Only—only—are you sure it's fair? Isn't there—some other way?"

"None," said Tiggie firmly. "And it's perfectly fair. You need never ask yourself that. Now look here! Wouldn't you like to stay and have your breakfast up here? It'll give you time to get used to the idea. Then, when I've had mine, I'll come up and fetch you, and we'll just go off and get the thing done. Come! How does that strike you? You'll be ready for me, will you?"

She had turned back into the room. She made a small gesture with her hands. "I don't know—what to say to you," she said.

"That's all right," said Tiggie cheerily, looking at his watch. Practical determination was his plan of action at this stage. He had used it before with success. "In half an hour's time then! I'll tell them to send you up some breakfast. You'll be ready?"

He paused, wishing she would turn and face him; then, as she did not, he went straight to her, halting close behind her.

"Viola!" he said.

She turned very slowly in response, not willingly, but as though she had no choice. Her face was set, immobile. "Yes," she said passively.

"I'm counting on you," said Tiggie with emphasis. "You'll be ready?"

She bent her head; her eyes were downcast. "Yes," she said again.

"Very well, then," said Tiggie. "That's settled."

And with the words, he turned and quietly left her.

He had gained his point. He knew that she would make no further attempt to resist. Yet as he went away he was conscious of no feeling of elation. Rather was the weight he carried at his heart almost a presage of tragedy.

• • •

Harvey, openly skeptical of the ecclesiastical element, and a gray-haired verger of almost unbelievable sanctity, were the sole witnesses of that strangely unreal yet strangely impressive wedding.

"Why on earth did he choose a church ceremony?" was the wonder of the mind in Harvey to whom the whole affair seemed unnecessarily prolonged and theatrical.

The elderly clergyman who conducted the service had a weary look, as though he were wondering the same thing, but he conscientiously did his best to muster a little enthusiasm and prevent his thoughts from straying in the direction of a parish matter which to him was of infinitely greater importance.

Certainly the attitude of the two parties chiefly concerned was not such as to excite any very knee interest. The man, sturdily built, unromantic in every detail, held a Prayer Book with one finger inserted in the leaves of the Marriage Service for reference, until the loudly-whispered instructions of the attendant verger convinced him that this was unnecessary, when he turned with a business-like air and handed it to Harvey, who studied it with an air of impersonal criticism for the rest of the service. The girl, wrapped in her cloak, her hat brim drawn down over her small pale face, seemed intent only upon fulfilling her part with as little delay and ostentation as possible. She betrayed no sign of agitation though the husky quality of her voice made her words somewhat indistinct. The hand upon which Tiggie eventually placed his ring was very cold but quite steady. She behaved like a perfectly regulated automaton throughout.

No, the officiating clergyman was perhaps not greatly to blame, though he blamed himself, for the failure to fix his full attention upon the matter in hand. They were so obviously desirous to get the thing over and be gone.

In the vestry, after he had blessed them, he essayed the old time-worn jokes suitable to the occasion; but only Tiggie laughed, and that perfunctorily, and so evidently from a mere sense of decency that he speedily refrained, suffering his tired and rather gloomy thoughts to travel back to the parochial problem which was harassing his mind. He was too hard-worked to have time or energy to spare for these strangers, though he did throw a glance of disapproval at Harvey for remarking that the good deed thus duly completed and ratified ought to earn them some abatement on the credit side of virtue in the celestial passbook. Again it was only Tiggie who laughed, and that somewhat grudgingly, but Harvey had not spoken with the idea of provoking merriment. He only expressed the sardonic thoughts with which his satyr-like brain supplied him. And the dim church, with its long aisles and narrow stained glass windows through which the sunlight could only point long thin fingers here and there, was not in his opinion a very inspiring place. The general atmosphere depressed him, and the fusty smell of cassocks and surplices in the vestry did not improve things. He voiced the decision later that the whole edifice wanted fumigating. The catacombs of ancient Rome could hardly have been less stuffy. But perhaps religion throve best in such surroundings.

To which Tiggie, newly married responded prosaically, "Oh, let's talk of things we know something about!"

It was then that Viola, who stood between them veiled in silence, uttered a faint laugh which made them both turn and look at her with concern.

They had reached the dark porch of the church; both clergyman and verger had faded away behind them and the roar of lorries and tradesmen's vans filled the street in front.

Tiggie spoke over her head to his faithful supporter. "Go and get a taxi like a good chap!"

(To be continued)

Voice of the People

Letters to be printed in the Voice of the People column must be received at The Examiner Office by 5 p.m. on the day before insertion. All letters must be signed by the writer, although a pen-name may be used when inserting non-controversial subject matter. Letters over 400 words will be cut down at discretion of the editor.

THE SCRAMBLE

To The Editor of he Examiner:

Sir,—It must have struck all people capable of being struck that Canada is sorely in need of people with ideas and with the courage and enterprise necessary to carry them out. The fact that we have failed to condemn our present methods.. Are we so poor in brain power as to continue on down and down in a country which our ancestors hewed out of the wilderness for us but which we haven't got brains enough to go on with. Everything has failed—education, experience, natural resources and so forth—to keep our heads above water. Why cry out that we are dependent upon other countries and try to make that an excuse just after "hollerin'" with all our strenth "Canada first." No country with our resources has made such a mess of things as we have. We ought to be ashamed of ourselves and instead of talking of seaway pacts and the like we ought to float a huge loan and put our unemployed on the land.

J. H. Burnham.

UNEMPLOYMENT NOT AN OFFENCE.

To the Editor of The Examiner.

Dear Sir,—I have been reading Mr. Burnham's letters in The Examiner as regards the unemployed going on farms. Whether he means all the people who are unemployed or not is not stated. Assuming he means the former, his contention will not hold water, because only a small percentage of the unemployed understand farming. In addition to the proper cultivation of the soil, the care and feeding of livestock is of the utmost importance. Neglect or ignorance of these would soon bring financial ruin.

The putting of such people on farms would be a punishment for unemployment by rustication, showing human nature has not much changed from the less enlightened times when men were transported to Van Dieman's Land and other such places for trifling offences. But unemployment is not an offence—it is a cycle of events hastened through greed and inhuman methods, and until the latter is changed through parliamentary action we can expect no redress.

As to the unemployed going on farms to earn a living, they would not be assured of getting prices for their produce as sold to-day or, in fact, any prices for that matter. The result on the farms would be the same as in the factory—overproduction—or in products of the farm, would be so plentiful there would be less sale for them. Money would become scarce amongst other farmers and their plight would be as bad as the unemployed man who was sent to the farm from the city. So Mr. Burnham's back-to-the-land plan can be readily seen is superficial.

The farmer must have money to live like everybody else. He must buy clothing and books, tea, sugar, flour, salt, etc., for himself and his family. He must buy harness for his horses, implements to cultivate the soil and have the necessities of life even in so small quantities as the unemployed man to-day on relief.

A genuine solution of unemployment in Canada would be a masterpiece of any politician, and is eagerly awaited by everyone, but that solution is not found in the back-to-the-land movement in question or any other movement which wears a velvet glove over an iron hand.

In order to test Mr. Burnham's sincerity in this matter, might I suggest that he procure ten acres outside a ten-mile radius of Peterborough. Put a suitable farmer on it to make his living, build a house and barn for him, also supply a horse and cow for his own use, and tell him he must shift for himself. The ten acres would, of course, be suitable for cultivation.

Now, Mr. Burnham, would you kindly explain in simple words without high-pressure salesmanship how from now on that farmer is going to buy fuel and other necessaries of life outlined in this letter. Surely you do not think all the people unemployed are so insensate as to believe that if a slogan is repeated often enough people will eventually believe it is true.

The gap dividing realism from idealism is too great to be bridged by the simple material you have provided in your letters. So the best thing to do is to put your theory into practice somewhat along the lines I have suggested as you know actions speak louder than words. So give us the model to see how it works.

Thanking you, Mr. Editor, for this space, I remain, W. S.

ALL OF US

(By Marshall Maslin.)

WHO WANTS THE PINK PILLS?

I had a cold and I didn't want it.

I was told that if I went to a certain drug store and asked to have a certain prescription filled, the man behind the counter would sell me a dozen pretty bright-pink pills and that would be the last of the cold....Absolutely. Those pink pills had never failed yet. They were "miraculous" in their effect. I'd see.

I scoffed, but I went. I bought the pills, paid 50 cents for them. Also I asked the prescription man what was in them, but he evaded and murmured that they were a "compound" and wouldn't tell me... I hadn't really thought he would.... I took the pills. But they didn't do me a bit of good. I might as well have taken bread pills....And the family laughed at me, just as it laughed at me that time I let my barber sell me a bottle of something that eventually went down the drain....Those pills did me no harm, but my cold laughed at them, too.

So today I brought them over and gave them to a friend who thinks he has been helped by them.... He can have them. The next time he has a cold he can take the pretty little fellows and be benefited by them....He believes in them at least a little more than I do. And perhaps that's why they help him and do NOT help me.

I had a little booklet on astrology and I thought it was nonsense. I tried to make something out of it, but I failed. I gave it my serious attention, but still I couldn't believe in any connection between the conjunction of heavenly bodies and my own fortune....So I gave that book away to a man who said he thought their might be something in astrology. He believed in the stars. No passionately, but at least he thought they did "incline" even they might not "compel a human being....So he has the book that was meaningless to me....Once I would not have done that. I was more fiery then, more convinced that what was good for me must be good for everybody else, and what was bad for me should be kept from all other people...In those days I'd have thrown the pink pills and the astrology book into the fire. Proudly.

VOICE FROM THE CROWD: "Mr. Maslin, I suppose you think you're improving with the years. But perhaps you're just weakening."

ON THIS DATE

A DAY IN CANADIAN HISTORY

By Fred Williams

THIS IS VIMY DAY

On this day, in 1915 men of Canada accomplished a feat of arms that made the name of Canada ring with glory the wide world over. They captured Vimy Ridge! It was an all day job, but it was done and when night came our gunners slept in dugouts in which grey-clad Germans had slept on Easter night. Our artillery prepared the way in the morning. By noon they had galloped to the top of the ridge, established themselves and covered the advancing Canadian Corps as they pressed on down the other side of the slope through the little town of Vimy.

It was the first time that the four Canadian divisions had gone over together. It was their feat here which widened their niche in the history of arms and placed them firmly in the minds of soldiers as shock troops of the highest order.

The 1st and 4th. C.M.R.'s the 75th Battalion, Princess Patricia's Canadian Light Infantry, the 42nd Battalion, the 38th Battalion, the 38th talion, the 38th Battalion, the 46th Battalion, the 78th and 50th Battlaions all served with honor that Easter Monday. But we must not forget that "there were others." On the left were the men of the 51st Highland Division and the Third Brigade, three battalions of Highlanders, including the 15th, 48th Highlanders of Toronto, so that there were miles of kilted figures creeping up the bloody ridge.

But Canada paid a heavy price. Row upon row of white crosses now dot the green slopes of Vimy Ridge, which, transferred to the Dominion by a grateful France, is now a little bit of Canada over there. To thousands of Canadians Vimy Ridge is something eternally dear, a shrine that holds their beloved. To all of us Vimy Ridge is a lasting memorial to Canadian sacrifice and courage of that April 9 of 19 years ago.

IN DAYS GONE BY

Items Taken From Old Fyles of The Examiner

APRIL 9, 1924.

St. James Methodist Church here celebrated its 15th anniversary Sunday with special services....The local Utilities Commission has been asked to consider an extension of the electric light and power system to Braundport.

APRIL 9, 1914.

A new market regulation here calls for those selling anything on the second floor of the market building to have his or her name displayed....Maple syrup is scarce in this district this Spring and the price varies from 40 to 50 cents.

APRIL 9, 1904.

D. A. Gordon, of the Wallaceburg Sugar Co. last night offered the town to invest $100,000 in a sugar factory here if the town would guarantee bonds to the extent of another $100,000....Dr. Halliday was elected president last night of the Central Ontario Medical Association at the annual meeting in Peterborough.

A Thought

YOUR HEALTH AND YOURSELF

Ventilate every room you occupy.
Wear light, loose and porous clothes.
Seek out-of-door occupations and recreation.
Sleep out-of-doors if you can.
Avoid over eating and overweight.
Avoid excess of high protein foods, such as meat, flesh foods, eggs; also excess of salt and highly-seasoned foods.
Eat some hard, some bulky, some raw foods daily.
Eat slowly and TASTE your food.
Use sufficient water internally and externally.
Secure thorough intestinal elimination daily.
Stand, sit, and walk erect.
Do not allow poisons and infections to enter the body.
Keep the teeth, gums and tongue clean.
Work, play, rest and sleep in moderation.
Breathe deeply; take deep-breathing exercise several times a day.
Keep serene and wholehearted.

Age rarely brings wisdom; about the best it can do is to teach us what brand of folly we like best.

One-Minute Pulpit

The name of the Lord is a strong tower; the righteous runneth into it and is safe.—Proverbs 18:10.

FLEETWOOD

The Women's Association of Fleetwood United Church met on Wednesday afternoon at the home of Mrs. Archie Staples for their April session; the March meeting having been cancelled owing to bad roads.

The afternoon was spent in the discussion of various business items in connection with the society and church work in general.

Mrs. Albert Sutton, ex-president, invited the Association to her home for their May Meeting.

At the conclusion of the meeting lunch was served by the hostess, assisted by Mrs. Leander Werry and Mrs. Albert Sutton.

Mr. Victor Grandy is making favorable progress in Ross Memorial Hospital, Lindsay, where he recently underwent an operation on his ankle.

GREATEST VALUE IN TORONTO

ATTRACTIVE ROOMS WITH BATH

$2.00 $2.50 $3.00

WITH RUNNING WATER

$1.50 $1.75 $2.00

EXCELLENT FOOD

Breakfast from - - - 35c
Luncheon - - 50c and 60c
Dinner - - 60c, 85c, $1.00

WAVERLEY HOTEL LIMITED TORONTO

Write for Folder

Toronto Industrials Advance In Light Buying

MARKET QUOTATIONS

QUOTATIONS COMPLETE TO CLOSING TIME

Toronto Stocks
BIGGAR & CRAWFORD

	High	Low	Close
Abitibi	155	150	155
Con Bake	9¾	9	9⅜
Br Am Oil	14⅞	14¾	14⅞
Can Bread Co	4	....	....
Bldg Prods	21	....	....
Bell Tel	119¾	119	119
Burt F N	32¼	....	....
Brazilian	11½	11⅜	11½
B C Power 'A'	29B	....	....
Can Cem	8¼	8¼	8¼
C P R	17	16¾	16⅞
Can Dredge	22¼	21¾	22
Can Car and F	8¼	8⅛	8¼
Can Canners	7⅛S	....	....
Can Oil	13¼	....	....
Can Malt	32¼	32	32
Cockshutt	8⅛	8	8⅛
Dom Bridge	33½	33	33
Dist Seagram	19¾	19	19¼
Dom Stores	22	....	....
Ford 'A'	24½	23¾	23¾
Gypsum, L & A	6½	6¼	6¼
Cons Gas	178	....	....
Goodyear	125	....	....
Ham Bridge	6¾	6½	6½
Walk G and W	44½	44	44
Int. Nickel	2810	2775	2805
Int. Util. 'A'	4B	..	..
Ind. Alcohol	15⅝	15¼	15⅜
Imp. Oil	14¼	14	14⅛
Imp. Tobacco	11⅝	..	..
Con. Smelt	168	..	..
Laura S.	54	..	..
Loblaw 'A'	17⅜	17	17½
Mont. L H & P.	37½	37	37
McC. Frontenac	11⅝	11⅜	11⅝
Massey Harris	6⅝	6⅛	6¼
Moore Corp	16	..	..
Page Hersey	71-3	..	..
Pressed Metals	17	16½	17
Photo Eng.	19B	..	..
Pub. Pete.	24½	24⅛	24⅜
Ind. Steel	8⅜	8½	8⅜
Service Stations	8½	8¾	8¼
Sup. Petro.	27¼	26½	27
Steel Paving	3¾	..	..
Tip-Top Tailors	8-12	..	..
C. Vinegar	25½	..	..
Wineries	7⅛-⅞	..	..
Weston's Ltd.	32½	32¼	32½
Steel of Can.	37½	37	37½

Toronto Mining
WATSON, WALLACE AND CO.

	High	Low	Close
Acme Oil	30	28	29
Ajax Oil	125	119	124
Ashley Gold	119	116	119
Anglo Huron	400	400	400
Amity	3¾	3	3
Bagamac	38	26	29
Base Metals	186	178	179
Barry Hollinger	19	17	19
Bobjo	57	52	55
Braylorne	1485	1475	1475
B. R. X.	93	92	92
Bear	74	65	65
Columario	65	55	61
Can Kirk	15	11½	14
Chem Research	295	285	285
Central Patricia	74	68	72
Cen Manitoba	11¾	11	11½
Coast Copper	575	550	550
Cassels Treth	70	65	70
Dalhousie Oil	55	51	51
Dome	3875	3850	3850
Dom Explorers	5	5	5
Eldorado	365	355	366
Falconbridge	390	380	380
Green Stabell	122	120	120
Hollinger	1865	1775	1825
Home Oil	165	160	163
Howey	130	125	125
Hudson Bay	1450	1400	1450
Int Nickel	2810	2780	2805
Kirk Hudson	73	70	70
Kirk Lake	65	60	61
Kirk Townsite	34	33	34
Jackson Manion	10½	9½	10
Gumnar	180	165	169
Lakeshore	5400	5300	5350
Lee Gold	18	17	17½
McIntyre	4850	4825	4850
Macassa	290	275	275
Maple Leaf	97	70	81
Malartic	65	60	60
Mining Corp.	230	220	230
Malrobic	6¾	6	6
Mofaft-Hall	7¾	7	7
McMillan	68	65	66
McVit.-Graham	46	45	46
McKenzie	118	110	110
Noranda	4475	4370	4390
North. Canada	44	44	44
Nipissing	245	240	241
Park Hill	66	62	64
Pend-Oreille	122	120	120
Pioneer	1405	1400	1400
Premier	140	136	140
Reno Gold	109	105	106
Read Authier	109	98	102
Sherrit-Gordon	140	127	135
Siscoe	247	234	242
San Antonio	410	390	396
Sudbury Basin	195	180	185
St. Anthony	57	55	56
Sylvanite	310	291	292
Tech Hughes	760	735	740
Towagamac	67	63	66
Thomp. Cad	55	53	54
Ventures	108	103	103
Waite Amulet	152	142	143
Wayside	42	40	40
Wright-Harg.	990	980	985
Wainwright	75	70	70
White Eagle	37	36	36½

Unlisted—
Beattie—120-127.
Little Long-Lac—500-515.
Smelter Gold—35½-38½.
Young Davidson—40-43.
Toburn—145-155.
McLeod Cockshutt—63-57.
Long Lac Lagoon—30-34.
Red Lake Goldshore—29-33.

Grain Quotations

CHICAGO

	May	July	Sept
High	86⅝	86¾	87¾
Low	85⅛	85¼	87⅛
Close	86⅜	86⅝	87¼

WINNIPEG

	May	July	Oct.
High	67¼	68½	68⅜
Low	67	67	69½
Close	67	67⅜	67½

LIVERPOOL CABLES
Due—Unchanged to ⅛ lower.
Open—Unchanged to ⅛ lower.
1.30—⅛ to ¼ lower
Close—⅜ to ⅝ lower.

New York Stocks
BIGGAR & CRAWFORD

	High	Low	Close
Atchison	67½	66½	67
Auburn Auto	53⅞	51⅝	52
Alleghany	3⅝	3⅜	3⅜
Amer. Smelt.	45⅞	44¼	45⅝
Am Rad & S.S.	15⅞	15⅝	15⅝
Am Tel & Tel	118⅞	118	118⅜
Am Roll Mills	24⅛	23⅞	24⅛
Anaconda Cop.	16⅞	16⅛	16⅞
Balt Ohio	29⅞	29½	29⅞
Baldwin Loco	14⅝	14¼	14¼
Bordens	23⅛	23	23
Bendix Avn.	19¼	18⅞	18⅞
Beth. Steel	43⅞	43⅛	43⅛
Briggs	16⅞	16½	16⅝
Canada Dry	26⅜	..	..
Can Pacific	16⅞	16⅜	16⅞
Case J I	72	..	..
Chrysler	53⅞	53½	53⅜
Col. Gas	15⅛	15⅛	15⅛
Coca-Cola	115½	114¼	115½
Con Gas	38⅛	37⅝	37⅞
Com Solvents	29⅛	29	29
Dupont	98	97⅞	97⅞
Erie	21½	..	..
El Bond & Share	17	16⅞	16⅞
Elec. Auto L.	28¾	28⅛	28⅜
Freeport Texas	46	45⅞	46
Fox Film	15⅛	..	..
Gen Electric	22⅛	21⅞	22⅛
Gen Motors	38⅞	38⅛	38⅛
Goodyear	36⅛	35⅞	36⅛
Houston Oil	27⅛	26⅝	27
Hudson Motors	20⅜	20	20⅛
Int. Harvester	41⅞	..	..
Inter. Nickel	28⅛	28	28⅛
In. Tel. & Tel.	14⅞	15⅝	14⅜
Johns-Manville	57⅜	57¼	57⅜
Mont. Ward	32⅛	31⅝	32⅛
Mack Truck	32¼	32	32
Nash Motors	26¼	25⅛	25½
N. Y. Central	36¼	35⅞	35⅞
Nat. Biscuit	42⅜	42⅛	42⅛
North American	19	18⅝	18¾
Phillips Pete.	19⅞	19⅝	19⅞
Pack Motors	5¾	5⅝	5⅝
Penn. Ry.	35⅝	35⅛	35⅝
Radio Corp.	7¼	7⅛	7¼
Raybestos-Man.	27	..	..
Sears Roebuck	49⅛	48⅞	49½
Sim. Bed Co.	21⅜	..	..
Stand Brands	22⅜	22¼	22⅜
Std. Oil of N.J.	46⅜	46¼	46¼
Socony-Vac	16⅞	16⅝	16⅝
Studebaker	7½	7⅜	7⅜
Stewart-Warn.	9⅛	8½	9
South. Pacific	28	27⅝	28
Texas Corp.	27¼	27⅛	27¼
Timken Roll. B.	35¼	34⅞	35¼
Tex. Gulf Sulph.	38¼	..	..
Union Carb.	45⅝	45¼	45⅝
United Corp.	6¼	..	..
U. S. Rubber	19⅞	19¾	19⅞
U S. Steel	52⅜	51⅝	52⅜
Vanadium Corp.	27	26½	27
Westinghouse	38¼	37⅝	38¼
Yellow Cab	6	..	..
Woolworth	51¼	..	..

ADVERTISE IN THE EXAMINER

ANGRY HUSBAND SLAYS FAMILY

Man 58, Murders Wife 19, Two Children in Fit of Jealousy After Dance.

SUICIDES LATER.

EUREKA SPRINGS, Ark., April 9 (A.P.).—Accepting as a motive the jealous rage of a husband over attentions of a younger man to his wife, officials sought to-day to reconstruct details of a tragedy which took the lives of Warren Davis, 58, business man, his 19-year-old wife and two small children.

The four were found Sunday in their home here by Mrs. Katherine Brown, sister of the dead woman, the heads of the mother and children crushed by blows from a hammer, their throats slashed. Davis apparently had killed the three and then slashed his own throat as he lay beside the body of one of the children. Police Chief C. E. Blackburn said.

Coroner Earl Walker said his investigation showed that Mrs. Davis and her children were murdered and Davis had taken his own life.

Chief Blackburn said an investigation revealed the couple had quarrelled at a dance they attended Saturday night when a young man became attentive to Mrs. Davis. The tragedy was a climax of domestic difficulties over a period of several months, he said, adding that Mr. and Mrs. Davis had been estranged until recently.

R. Comerford Heads Madoc Conservatives

MADOC, April 9. — (Examiner Correspondence).—The Conservative Club of Madoc held their reorganization meeting in the Community Hall on Friday evening, March 23, when the following officers werwe elected: President, R. Comerford; 1st vice president, F. Smith; 2nd vice president W. Whytock; secretary, James Burns; treasurer, Wm. Kelly; executive, the above officers and past presidents among whom are Dr. Eagleson, W. J. Hill, Fred Curry, C. M. Wallbridge.

Livestock-Produce Quotations

TORONTO PRODUCE

TORONTO, April 9 (C.P.) — Wholesale prices on produce delivered at Toronto, as supplied by the United Farmers Co-operative Co., here to-day were:

Eggs.—Grade A-large, doz., 16c; grade A-medium, 14c; grade C, 13c.

Churning Cream—No. 1 lb. 29c; No. 2, 27c. Butter—No. 1 solids, 28½c; No. 2, 28c.

Ontario Cobbler potatoes, bag, $1.15.

FRUITS AND VEGETABLES

TORONTO, April 9 (C.P.) — Wholesale prices on fruit and vegetables as supplied by White & Co., here to-day were: Messina lemons, No. 1 case, $3.75 to $4; No. 2, case, $3.50; Florida grapefruit, case, $4.25 to $4.75; California lemons, case, $4 to $4.25; California navel oranges, case, $4 to $4.60; Cuban tomatoes, lug (30 lb.), $2.65 to $2.75; New Orleans shallots, doz., 60c; spinach, bushel, $1.35; cauliflower, crate, $2.15; California lettuce, 6 and 5 doz., $3.75 to $4.25; California green peas, hamper, $5; green beans, hamper, $4 to $4.50; Florida wax beans, hamper, $4.50; Puerto Rico pineapples, case of 30, $3.75; case of 24 and 18, $4; Florida strawberries, pint, 17c to 18c; Argentine grapes, 20 lb. box, $3.25; California carrots, 6 dozen, crate, $3.25; Carolina sweet potatoes, 50 lb. box, $3.50; California asparagus, 12 bunch case, $3.25 to $3.75; Canadian indoor rhubarb, doz., 75c.

TORONTO CHEESE

TORONTO, April 9 (C.P.) — The Toronto wholesale cheese market was quiet to-day with dealers buying large, colored, paraffined and government grades at 11½c.

Wholesalers offered cheese to retailers at the following prices: New—Lorge, 13c; twins, 13¼c; triplets, 13½c. Old—Large, 17½c; twins, 17¾c triplets, 18c. Medium—Large, 15½c; twins, 15¾c, triplets, 16c.

TORONTO LIVESTOCK

TORONTO, April 9. (CP). Cattle trade, under heavy receipts of nearly 4,000 head, continued sluggish on the Toronto Livestock Market this afternoon and only 1,000 were sold. Prices were steady on sales up to mid-afternoon but indications were prices would drop lower on the balance of the supply.

Calves and sheep held their steady tone and prices were unchanged at last week's close. Hogs failed to hold and settled 25 cents lower with off-cars dipping below $8 for the first time in months. Lambs got back a little of last week's drop and sold 25 cents higher.

Receipts as reported by the Dominion Livestock branch were: Cattle, 3,860; calves 580; hogs, 2,410; sheep and lambs, 1,130.

Choice weighty steers made $5.75 to $6.25 with a few at $6.50. Plain steers sold down to $4.75. A few choice butchers brought $5.25 to $7.75 but otherwise butcher cattle trade was very dull. Cows held steady at $3.75 to $4.25 while good bulls sold at $3.25 to $3.50 and up to $3.75 for choice. A few fed calves ranged from $5.50 to $7. cwt.

The calf division was steady at $5 to $7 for the bulk of the supply. Choice went up to $8. Hogs dropped 25 cents to sell at $7.15 f.o.b. for bacons $7.40 off truck and $7.90 off car.

Good western lambs sold 25 cents higher at $8.25. A few sales at $8 were recorded. Spring lambs sold from $5 to $9 each while sheep brought $3.50 to $4 for the best.

Steers up to 1,050 lbs., good and choice, $5.25 to $5.75; medium, $4.50 to $5; common, $4 to $4.50.

Steers, over 1,050 lbs., good and choice, $5.75 to $6.25; medium, $5.25 to $5.75; common $4.50 to $5.25.

Heifers, good and choice, $5 to $5.50; medium, $4.50 to $5; common, $4 to $4.50.

Fed calves, good and choice, $6.50 to $7; common to medium, $5.50 to $6.25.

Cows, good, $3.50 to $4.25; medium, $3.25 to $3.50; common, $2.50 to $3.

Canners and cutters, $1 to $2.

Bulls, good, $3.25 to $3.50; common $2.50 to $3.

Stocker and feeder steers, good, $4 to $4.50; common, $3.50 to $3.75.

Milkers and springers, $25 to $40.

Hogs, off car basis, selects, $1 premium; bacons, $7.90; butchers, $1 discount; heavies, $1.30 discount; light and feeders, $1 discount; sows $4.90.

Lambs, good, $8 to $8.25; medium, $7.50 to $7.75; culls, $6 to $7.

HOGS IN ONTARIO.

TORONTO, April 9 (C.P.). — Bacon hog quotations opened low after the week-end in Ontario market points, packers in most instances paying slightly more than $7 with a premium of $1 for extras. All prices f.o.b. shipping point were: Barrie $7, down; London $7.10, down; Hull, Que., $7.75, off trucks, unchanged; Peterborough $7, unchanged.

BOND LIST
WATSON, WALLACE & CO.

DOMINION OF CANADA

1936	104 -105
1937	109¾-109
1941	107½-107
1952	100¼-101
1958	103¾-104¼

PROVINCE OF ONTARIO

1943	107½-108¼

REFINERY BLAST KILLS WORKMAN HURTS 9 OTHERS

Sudden Explosion of Tar Still One of Most Spectacular in Sarnia.

SMOKE COVERS CITY.

Oil Tank Takes Fire and Roofs of Nearby Buildings Blaze Up.

SARNIA, Ont., April 9 (CP) — One man was killed and nine injured when a tar still at the Imperial Oil Refinery here exploded at noon to-day.

The dead.—Jack Harvey, Capel street, Sarnia.

The injured:

John C. Munro, Nelston street, burns and back injuries.

William H. Ward, Samuel street, burns.

Paul Joleum, Palmerston street, burns.

Joseph Osika, South Christina, burns.

Philip Legault, East street, shock.

John H. Neely, Wellington street, burns and sprained ankle.

William Moorehouse, Elgin street, cuts and bruises.

William Moore, Ann street, burns and cuts.

William Drinkwater, shock and cut hand.

Ball of Fire Shoots Up

The blast was the most spectacular at the local refinery for some time. The explosion sent a ball of fire high into the air and pall of black smoke followed in its wake and cast a dark pall over the plant and part of the city.

Roofs of small buildings nearby were ignited at once, and the plant fire fighters were rushed into action. A nearby tank of oil also took fire and steam lines, one of the most effective methods of quenching flames at the refinery were turned on.

The roof fires were soon extinguished, but the blaze in the oil tank furnished a more difficult problem. Workmen were gaining control over the flames early this afternoon.

Employees who survived the blast said the blast came unexpectedly. One man was eating his lunch when the explosion occurred. He was bowled over and sustained bruises.

REVERSES SEEN IN MINING LIST

Cheaper Issues Particularly Under Attack in Toronto Trading.

TORONTO, April 9 (C.P.). — The price trend was downward on the mining section of the Toronto Stock Exchange to-day with some of the cheap issues particularly under attack. Losses in the senior gold group were limited to about 75 cents and to about 15 cents in the medium-priced list. Silver shares exhibited a firming tendency in the afternoon.

Three recent favorites were trimmed extensively. Brownlee sagging more than 3 cents to around 5¼. Bagamac 7 to 2, and Maple Leaf 18 to 78. The latter dropped to 70 soon after noon in heavy selling.

Lake Shore Dmoe, Hollinger, and McIntyre closed 50 to 75 cents lower and drops of 10 to 15 cents appeared for Wright-Hargreaves and Teck-Hughes and Pioneer. San Antonio lost 15 Roxville 11, Siscoe 5 Macassa 7, and Reno 2. Noranda, Sherritt, and Sudbury Basin weakened narrowly.

EXCHANGE INSTABILITY IS BLAMED ON GERMANY

BASLE, Switzerland, April 9 (AP) —Germany herself was blamed for the instability of her money by creditors in a conference of holders of long term German credits to-day.

As a result of the conference, Dr. Hjalmar Schacht, President of the Reichsbank, will be told that instability of exchange is Germany's own fault when he requests further credit to enable her to pay her debts by developing foreign trade.

Germany contends she is unable to increase her transfers payments without increased production and exportation, for which she needs raw materials.

Previously, it was said Germany made proposals in connection with future payments but that these lacked clarity." The creditors' agents decided to meet with Reachsbank officials soon to seek a further adjustment of the payments to long and medium term creditors.

$18,000 BLAZE AT DRYDEN.

DRYDEN, Ont., April 9 (C.P.).—Four families were made homeless to-day when fire, believed to have originated from defective wiring, swept through three buildings and caused damage estimated at $18,000. The pulp mill hall, Phil Moore's pool-room and a barber shop were destroyed, and the four families, living in upstairs rooms, were forced to flee.

ADVERTISE IN THE EXAMINER

Market Closing On All Exchanges

WALL STREET

NEW YORK, April 9 (AP)—Conflicting trends gave stocks a ragged appearance to-day. Metal issues staged a mild rally, but easiness in the motor shares was a deterrent. Kennecott, U. S. Steel and United Aircraft were a bit improved. International Silver, U.S. Smelting and Cerro De Pasco rose 1 to 2 points. American Telephone, Nash, Hudson and General Motors were off fractions to about a point. Transfers approximated 800,000 shares.

OFFICIALS THINK FIND MAY SOLVE 7 YEAR MYSTERY

(Continued from Page 1)

husband, but refused to tell where she was.

Hall is serving a 20-year sentence in Sing Sing prison.

It was learned that Miss Cedarholm visited frequently in Northern New York and Canada.

Difference in Date

KITCHENER, Ont., April 9. (CP) If the dates mentioned in a "confession" letter supposedly written by Jack Ginrovich to Kitchener police in 1930 are correct, there is little chance that the skeleton discovered near the outskirts of this city is that of missing Eugenia Cedarholm of Brooklyn.

In the "confession" letter, Ginrovich allegedly declared he had killed an unidentified woman with an overdose of cocaine on the night of Sept. 10, 1925. Miss Cedarholm disappeared from Brooklyn in 1927.

The disjointed skeleton, found by children playing in a sandpit here last week, was believed to be that of a woman of about 27 years of age, the same age as the missing Brooklyn woman. There were no fragments of clothes or even buttons by which the identity of the skeleton could be ascertained, however.

As the letter of confession was written when Ginrovich was declared mentally unsound, it was thought possible that the date of his "crime" might have been inaccurate.

FOOD ISSUES SHOW STRENGTH

Oils, Distillery and Utilities Are Irregular in To-day's Session.

BANK FAIRLY STEADY.

TORONTO, April 9 (CP)—Only a light volume of buying was required to-day to give prices an upward tilt on the industrial section of the Toronto Stock Exchange. Brewery, food, steel and utility shares were up; oils, distillery issues and utilities were irregular and the banks were generally steady. Ford "A" dropped back ⅝ on profit-taking and Nickel closed off only a few cents.

Five stocks, the Loblaw issues, Hunts "A", Cosmos Preferred and International Petroleum, touched a new high price for the year. International Pete was up to 24¼ and closed at 24¼ for a gain of ⅛. British American had a similar advance and McColl and Imperial were down small fractions.

Distillery stocks were less active than usual, with Walkers common down a point; Industrial Alcohol up ⅛, and Distillers Seagram off a half point.

Shop-lifter Given Term In Reformatory

On five charges of shop lifting from local stores, Mrs. Laura Elms was sentenced to-day by Police Magistrate Langley to a term of not more than two years in the Mercer Reformatory.

"This is not an isolated case and cannot be treated as such, although there is no information given of any previous conviction; it appears that you were making a business of stealing from these stores," stated His Worship, in passing sentence. "This sentence must serve as a lesson to others that such things cannot go on in this community."

Rummage Sale Is Planned By Chapter

At the regular meeting of the Peter Robinson Chapter I.O.D.E., held at the home of Mrs. F. Hooper, Dublin street, with the regent, Mrs. C. S. Browne, in the chair, it was decided to hold a rummage sale this month, with Miss Florence Adams in charge, in order to augment Chapter funds.

A hearty vote of thanks was presented to Miss Meta Meredith, who lent her home for an Easter tea.

Mrs. C. S. Browne was appointed as delegate to the Provincial I.O.D.E. meeting to be held this month in Hamilton.

At the close of the business session, dainty refreshments were served, in charge of Miss Florence Adams' group.

WIRT'S CHARGES CLIMAX OF JOKE DURING PARTY

Princeton Journal Says Red Plot Only Myth by "Some of the Boys."

BERLE EXPLAINS.

Party Feeling Good, Started Kidding the Doctor and Had to Keep it Up.

PRINCETON, N.J., April 9 (AP) —Adolf A. Berle, Jr., New York City Chamberlain, in an interview published in to-day's issue of The Daily Princtonian, said that charges of a red plot to overthrown the government were the result of a joke played on Dr. William A. Wirt "by some of the boys."

"The boys," were not identified in the Princton undergraduate publication. "Let's explode that myth right now. There is no such thing," he said.

"Between the 1932 National election and President Roosevelts inauguration, Hugh Johnson, Raymond Moley, Charley Taussig, Reg. Tugwell and myself, who frequently consulted with the President in our official capacity as the Research Committee of the Democratic Party, were dubbed the 'brain trust.'

"But since there is no place in our Government for a kitchen cabinet, we five broke up the night before inauguration. We have not been in the same room together since. Now, any one who is seen talking with the President is immediately called 'another one of the brain trust'."

The Explanation

When questioned about the alleged plot of the "brain trust," recently unearthed by Dr. Wirt, Mr. Berle broke into a broad grin; the Princtonian said, "I've just heard the inside story on that terrible scandal. The good doctor was at a party with some of the boys was at are connected with things down in Washington. Wirt started asking a few questions about the Roosevelt revolution he was hearing so much about.

"They were all in pretty good spirits, and relished kidding the credulous old duffer. Confiding that Roosevelt was a Kerensky, they said that he was just waiting for the right time to start his revolution. After two years, there would be a Stalin, who would take over the government. "Yes,' they continued, 'the country is going to the dogs'.

"'But who is to be the Stalin?' the doctor pressed. So having led him thus far,' Mr. Berle smiled, 'they decided to take him for a good long ride, and said solemnly, 'Rexford G. Tugwell is the man. Thus intrigued, the doctor wanted to know why Tugwell was slated for the job. 'Oh, that's because we all call him Rex, they gaily replied.

"Now that story is absolutely on the level.

"I believe that President Roosevelt will seek to have his licensing power, which is his main whip over industry, renewed when it expires in June, since there is every reason to think that the President does not hold the NRA a temporary measure, but believes it should become a permanent part of our national scheme, why should he wish to give up his main weapon of defence?"

Science Progressing On Rust-Proof Wheat

WINNIPEG, April 9 (C.P.).—The search of science for a rust and drought resisting wheat with high baking and milling qualities was advancing to-day.

Ending a series of discussions of the cereal, experts who met under the auspices of the National Research Council of Canada last night issued a statement saying progress was being made in battling rust and its $20,000,000 loss annually to Canadian farmers.

They found praise for reward, a strain of what developed at the Ottawa Experimental Farm and, grown by scores of farmers, now earning dozen of prizes in local and international grain shows. Marquis, Ceres and Five Hybrids came in for commendation of the experts as a result of tests.

Democrats Ready Probe Wirt Charges

WASHINGTON, April 9 (C.P.)—Democrats said to-day that if Dr. William A Wirt produces the goods when he takes the stand to-morrow, the United States House of Representatives will spend 'plenty of money" to sift his charges of a Red plot.

Representative Joe Byrns of Tennessee, Democratic Leader, answered Representative Harold McGugin (R., Kansas), who charged that Democrats were "starving" the inquiry to death by appropriating only $500 for it. Byrns said that if the Gary, Ind., educationist discloses anything "worth investigating" more money will be spent.

"We presumed that if Dr Wirt named any "brain trusters" he would name "brain trusters" who are in Washington," Byrns said. "Any other couldn't have had much influence in bringing on this Kerensky-Stalin revolution he talks about."

Tax Exemption Plan Will Meet Opposition

Although tax exemption of new buildings for a period of two years as means of encouraging the building industry has been recommended to the City Council in a resolution by the Central Relief Board, it is very improbable that the Council will adopt any such action.

When a letter urging this same program was read from the Windsor City Council, the Legal Committee of the Council decided that any such action was opening up too big a field. Not only would special legislation be required, but it was considered unworkable by members of the committee.

BISHOP CANNON HALED TO COURT

Methodist Leader and Girl Aide Must Explain Handling of Funds.

$48,000 SHORT.

WASHINGTON, April 9 (AP) — Bishop James Cannon, Jr., militant Methodist leader, and a feminine aide in his anti-Al Smith movement in 1928, were called to a United States Criminal Court today to answer for their handling of funds in the Hoover-Smith campaign.

Charged with conspiracy to violate the corrupt practices Act, Cannon and Miss Ada L. Burroughs of Richmand, Va., if convicted, would face a possible two years' imprisonment or $10,000 fine, or both.

The specific charge is that only $17,300 of the $65,300 contribution made by Edwin C. Jamieson of New York to the anti-Smith movement was reported by the anti-Smith Democrats headquarters committee, as required by law. Cannon was chairman of this group and Miss Burroughs, treasurer.

The trial turned the pages of history back six years to the birth at Asheville, N.C., of the bitter drive in the South against Alfred E. Smith, Democratic Presidential nominee.

The Government proposed to tell something of this campaign to the jury.

The defence was expected to contend that Miss Burroughs did not have to report the $48,000 in question, arguing that it was spent within Virginia by the State anti-Smith Committee.

VALERA CATERS TO DOMINIONS

Wants No Break With Them Because of Trouble With Great Britain.

FREEDOM AT ALL COSTS.

SYDNEY, Australia, April 9 (AP) —President Eamon de Valera of the Irish Free State said in an interview featured in The Sydney Sun to-day, that Ireland is prepared to sever the last ties binding her to the British Commonwealth of Nations, if necessary, to obtain independence from Great Britain.

De Valera emphasized that Ireland does not wish to break away completely from other British Dominions.

He explained that the Irish Free State genuinely wishes friendly relations with the Dominions, but said this is completely subsidiary to the paramount demand for complete severance—economically and politically—from England.

To Australians and Canadians, England might be regarded as the Mother Country, De Valera said, but to him she is an "invader who destroyed Irish sovereignty."

He pictured Ireland as as much a Motherland to some sections of the Dominions as England, making cooperation in trade and mutual defence practicable, but he warned that if Irish independenece can be obtained only through a complete break with the other Dominions, the Irish Free State is ready to take even that step.

Lindsay Proprietor Is Badly Beaten Up

LINDSAY, April 9 (Examiner Correspondence).—A serious disturbance took place on Sunday at the Capitol Restaurant here, in which the proprietor, Frank Lee, a Chinaman, and John Walton and F. Brimmell participated. Lee was so badly beaten up that he had to be removed to the Ross Hospital. His assailants were arrested by the police and were remanded this morning on the charge of assault until April 13th.

Saturday night in a tussle at the Royal Hotel between Frank O'Relly and P. J. O'Connell, the latter had his leg broken, and was removed to the hospital.

$34.73 GOLD AT LONDON.

MONTREAL, April 9 (C.P.). — Bar gold in London down 3 cents to $34.73 an ounce in Canadian funds; 134s 4d in British funds. The fixed $35.00 Washington price amounted to $34.94 in Canadian.

SUNDAY LABOR IS DISCUSSED BY MINISTERS

Lord's Day Alliance Investigated Conditions at Local Plant.

OFFICERS ELECTED.

Rev. Dr. Rolls Addresses the Ministerial Association.

The report of S. A. Lawson, representative of the Lord's Day Alliance on the results of an investigation he made at the request of Peterborough Ministerial Association as to Sunday work being carried on in certain local manufacturing plants, contrary to the Lord's Day Alliance Act, was this morning the subject of discussion by membersof the Association.

The meeting held in the Y.M.C.A. clubroom under chairmanship of the Rev. William McDonald retiring president of the Association, considered also a communication from the superintendent of the plant, to which Mr. Lawson's report had particular reference.

While the letter from the superintendent pointed out that it was necessary to employ watchmen and others on Sundays, it also stated, "we do not regularly employ anyone for Sunday work for the manufacture of commercial devices, although at times we are required to do special work on Sunday which cannot be done in regular schedule".

Following the visit of the representative of the Lord's Day Alliance, the writer of the letter believed, "you will realize we have many things to consider, but that we shall do all we can to eliminate Sunday labor."

Report Received

With the assurance that the plant concerned would take steps to discontinue unnecessary Sunday labor, the report was "received" on motion of the Rev. C. D. Daniel, seconded by the Rev. J. L. Hughes. The motion also instructed the secretary of the Association to send a letter of appreciation to the representative of the Lord's Day Alliance.

During the course of discussion prior to the adoption of the motion, the Rev. J. L. Hughes, who originally brought the matter before the Association, commented on Mr. Lawson's report to state that it just referred to conditions as they had existed at the time of the investigation. Had Mr. Lawson gone back a few months, the speaker believed he would have found that in the fall, the plant referred to in the report had been employing girls to do Sunday labor. "If the report had gone back a few months," Mr. Hughes reiterated, "the story might have been different." He alleged that besides having employed persons on Sunday, the plant had required employees to work on Sunday without receiving "extra time" which was contrary to the laws of the country.

A Suggestion.

The Rev. C. D. Daniel, noting the presence of a reporter, suggested that the Association should prepare a statement for the press. The suggestion died a natural death, after the Rev. A. H. Going, retiring secretary, advised: "Let the press look after their own affairs."

Rev. J. H. Sutcliffe presented the report of the nominating committee, and upon adoption of the report, the following officers were installed for the ensuing year:

President—Rev. R. D. Wright.
Immediate Past President — Rev. William McDonald.
Vice-President — Rev. Dr. A. T. Barr.
Treasurer—Rev. E. R. James.
Secretary—Rev. C. D. Daniel.

Before relinquishing the chair, the Rev. Mr. McDonald was tendered a hearty vote of appreciation for his services, ably voiced by Venerable Archdeacon Dr. R. C. Blagrave and Rev. J. H. Sutcliffe.

Retires As Secretary.

Archdeacon Blagrave also made special reference to the retirement after four years continuous service as secretary of the Rev. A. H. Going, whom he described as always having been "willing, agreeable and courteous."

Rev. Dr. J. E. Moore, who claims 62 years' service in the ministry, and who said he was in his 84th year, also made kindly reference to Rev. Mr. Going, whom he said he had known for fifty years.

One of the features of the meeting was an address on the theme, "The Minister and His Ministry," delivered by the Rev. Dr. C. J. Rolls of New Zealand. He was introduced to the meeting by Rev. Dr. Barr.

Motorists Are Asked To Watch Highways

Highway Patrol Officer A. E. Hornick issued the warning to-day that motorists should drive particularly carefully at the present time over all highways in the district. Many of the culverts along Highways 7 and 28 have dropped down two and three inches below the level of the rest of the road, he stated, and although highway workmen have placed sand on these low spots it is still dangerous for motorists to go over them at anything like high speed. When the frost has come out of the highway, the road will drop back to the level of the culverts, he explained.

SAM McKINLAY HOLDS HONORS IN HOBBY SHOW

Total of Awards in All Departments Gives Him Grand Champion Title.

INDIVIDUAL WINNERS.

Ormie Henry is Runner-up—Y.M.C.A. Boys' Hobby Show Brought to Conclusion.

Sam McKinlay, a winner during the past two years was again declared grand champion of the Peterborough Boys' Hobby Show as points were totalled at the Y.M.C.A. Saturday evening. Although McKinlay actually led only one department of the show, the totals of his first, second and third ribbon awards in the exhibition as a whole proved sufficient to bring him the honours.

Departmental champions announced by Secretary William Wheeler were as follows: Edward Downing, manual training; Reg. Yelland, postage stamps; Sam McKinlay, art; Harry Vass, miscellaneous collections; Tom Hooper, model airplanes; Lester Boorman, mechanical models; Eric Edmondson, leathercraft; Bill Piercy, soap sculpture; Grant Smedmore, photography; Don Perks, scoutcraft; Jack Skitch, mechanical drawings; Oscar James, pigeons; and Bill Piercy rabbits.

As the result of an award of ten first place ribbons and two second ribbons for a special exhibit of his works in the art department, Ormie Henry qualified as runner-up to the grand champion of the show. McKinlay will retain the Hobby Show shield for the coming year as the symbol of his achievement.

Edmund Downings leadership in the woodworking department represents his third victory in succession in this division of the show. Also, Reg. Yelland enters this third year as champion of the stamp department.

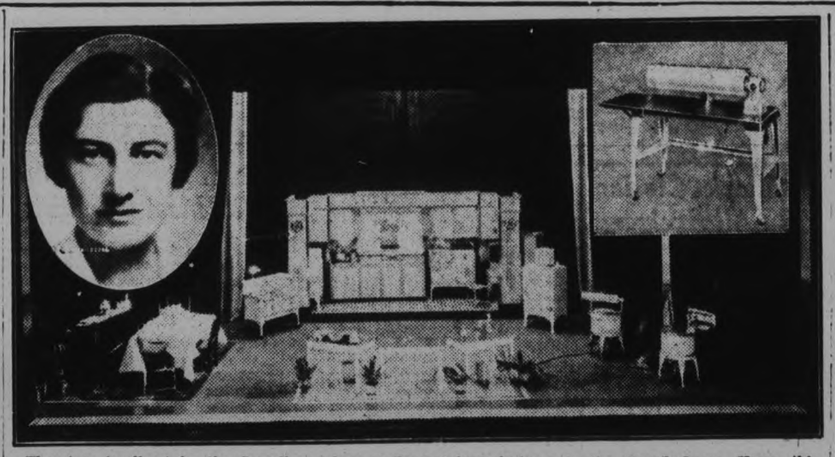

The stage is all set for the Canadian School of Home Science lectures in the Grand Opera House this week. Inset, Miss Frances Thompson, director; and one of the handsome grand prizes.

Following is the list of ribbon awards in the various departments of the show. In each department the judges made their awards not so much on a basis of competition as on a basis of the individual merit of the exhibit judged. Thus in many sections there is more than one recipient of the first, second or third ribbon award and, in some cases, where the first prize was not merited only second and third ribbons were granted.

Manual Training

Bird houses—1, Gord. Thomson; 2, Albert Woodgate and Don Flett.

Models of Boats, for show only—1, Bob Huffman; 2, Fred Moffat and Ronald Bailey; 3, Arthur Lomax.

Fret or coping saw work—1, Bill Davidson; 2, James Stillwell and Edmund Downing; 3, James Stillwell, Harvey Allison and Lester Boorman.

Jig Saw Pubbles —1, Edmund Downing; 2, James Stillwell.

Articles made on a wood lathe —1, Lester Boorman.

Toys—1, Bill Davidson; 2, Edmund Downing and Albert Jay.

Household articles — 1, Arthur Morley; 2, Donald Tulley; 3, Oswald Philips.

Household articles, made partly by machine—1, Harold May; 2, Bob Hamilton; 3, Arthur Northcott.

Wickerwork — 1, Ernest Hockey and Fred Constable; 2, Ernest Hockey; 3, Lloyd Lehman.

Model Airplanes

Single stick flying model, wing spread up to 12 inches—Second ribbons were awarded Tom Hooper and Bill Scott.

Single stick flying model, wing spread 12 to 30 inches—Second ribbon to Tom Hooper.

Solid wood models, 6 to 12 inches—Three first ribbons were won by Tom Hooper, a second by Hooper and a third by Bill Scott.

Non-flying models—First and second ribbons awarded to Bill Scott and third to Jack Skitch.

Miscellaneous Collections

Post cards—1, Harry Vass.

Advertising blotters—1 and 2, Harry Vass.

Souvenir ribbons — 1, Thomas Stanley.

Curios—1, James Stillwell; 2, Edmund Downing.

Milk bottle caps—1, Sam McKinlay; 2, James Neck.

Match boxes—1, James Neck.

European scenes—1, Bob Ferguson.

Pictures of hockey players—1, Bob Ferguson.

Mechanical Drawing

First year work—1, Jack Skitch; 2, Robert Grahmae; 3, Jack Skitch.

Gear tracing — Second ribbon awarded to Clarence Porter.

House structurt drawing—Second ribbon awarded to Harold May.

Tracing of assembly and details—1, George Anderson; 2, Herbert Lush; 3, Carl McKay.

Radios

Short wave receiver — 1, Herb. Lush and Bill McPherson.

Crystal sets—1, Bill Scott and Bill McPherson; 2, Bill McPherson; 3, Lester Boorman.

Long wave receiver—1, Bob Graham; 2, Reg. Yelland and Bill McPherson.

Practice key—1, Bill McPherson.

Scout and Camp Craft

Drawing of Union Jack—1, Don Perks.

Drawing of patrol animal or bird—Two first ribbons awarded to Don Perks and three firsts to Sam McKinlay.

Collection of knots and splices—1, Don Perks.

Scout staff—1, Don Perks; 2, Arthur Pritchard.

Patrol box—1, Arthur Rose.

Collection of Scout badges— 1, Arthur Rose.

Miscellaneous exhibits—1, Arthur Lomax and Arthur Rose; 2, Don. Perks.

Mechanical Models

Meccano models made from sets No. 00 to No. 1. — 1, Bob Jackson; 2, Kenneth Gillespie; 3, Bob Scott.

Models made with set No. 2 —1 Bill Scott.

Models made with sets No. 4 to 7—1, Hugh Kenner; 2, Gaston Goulet.

Working models of boats—1 and 2, Bob Huffman.

Airplane made from metal set—1 Bill Henry; 2, Gaston Goulet.

Model made from wooden set — Second ribbon awarded to Don. Perks.

Miscellaneous models—1 and 2, Lester Boorman.

Soap Sculpture

Elephants — Two first ribbons awarded Eldon Todd and one to Bill Piercy.

Totem poles—Eldon Todd won a first ribbon; Bill Piercy a first and a second, and James Stillwell a second and a third.

Horses—1, George Hall; 2, Bill Piercy.

Pieces in natural coloured soap—1, George Hall and James Stillwell; 2, Bill Piercy and James Stillwell.

Miscellaneous pieces—Eldon Todd awarded first and second ribbons; Bill Piercy first and second ribbons; James Stillwell a third and George Hall a third.

Leathercraft

Billfold—Second ribbon awarded Bob Dyer.

Purse — 1, Ernest Hockey and Eric Edmondson; 2, Ernest Hockey.

Cigarette case—1, Ernest Hockey.

Shopping bag—1, Ernest Hockey.

Belt — 1, Edmund Downing and Eric Edmondson; 2, Eric Edmondson.

Bookmark—1, Edmund Downing; 2, Eric Edmondson; 3, Bill Piercy.

Miscellaneous — Second ribbon to Eric Edmondson.

Leatherworking tools—Two first ribbons to Bill Piercy.

Art—Public Schools Only

Pencil drawing of human—First and third ribbons won by Jack Roper.

Pencil portrait—1, Bob McKinlay.

Water colour—1, Donald Tulley.

Cartoon — 1, Bob McKinlay.

Map drawing—1, Ralph Rogow.

Typewriting design — 1, Hugh Kenner.

Drawing of radio—Second ribbon awarded to Jack Roper.

Drawing of a hockey player — Third ribbon awarded Jack Roper.

Art—Open to All

Pencil drawing of human — 1, Sam McKinlay; 2, Jack Skitch; 3, Bersford Mitchell.

Pencil drawing of bird or animal—1, Bersford Mitchell; 2, Gord. Thomson.

Pencil drawing of still life—1, Sam McKinlay; 2, Jack Skitch.

Portraits named—1 and 2, Sam McKinlay; 3, Lloyd Ash.

Original portrait—1, Jack Skitch.

In the remaining fourteen sections of this department, Sam McKinlay was awarded fourteen first ribbons, five seconds and one third. Gord. Thomson and Jack Skitch won seconds and Beresford Mitchell a third.

On a special exhibit of oils Kaj Dinesen was given six first ribbons and four seconds. On another special exhibit, Ormie Henry was awarded ten first ribbons and two seconds.

Photography

In the five sections of this department, Grant Smedmore was awarded two first ribbons, five seconds, and three thirds. Howard Cunningham won four firsts and one second. Sam McKinlay won a third ribbon.

Postage Stamps

Collections started within a year—1, Hugh Kenner; 2, Don Flett; 3, J. Hawthorne.

General collections, 100 to 500—Second ribbon awarded Bob Henry and third ribbon awarded Arthur Stinson.

General collections, over 500—1, Thomas Stanley and Reg. Yelland; 2, John Bannister; 3, Eric Edmondson; 3, Gord Thomson.

Canadian stamps—1, Reg. Yelland; 2, Eric Edmondson; 3, Gord Thomson.

United States stamps — 1, Eric Edmondson; 2, Reg. Yelland.

Any British colony except Canada—1, Reg. Yelland; 2, Eric Edmondson.

Any foreign country — 1, Eric Edmondson and Reg. Yelland; 2, Reg. Yelland.

Air mail—1, Tom Stanley.

Letter covers—1, Tom Stanley and Reg. Yelland.

Coins

Only two exhibits were entered in this department—Bob Simmons was awarded first ribbon and Reg. Yelland second.

Rabbits

Two first ribbons were won by Bill Piercy and two by Don Perks in four sections in this department.

Pigeons

Ribbons in this competition were divided between Oscar James, Alan Curvin and Leonard Thomas. Oscar James took three firsts, two seconds and two thirds in the five classes. Alan Curvin won two firsts and one third and Leonard Thomas won a second ribbon.

Cats

Hugh Kenner and Tom Stanley, the only two competitors, each won a first ribbon in this exhibit.

APEX
25¢ MOTH 25¢
CAKES
FOR SALE by ALL DRUGGISTS

Cookery Experts everywhere choose Purity Flour to ensure success in baking

BEST FOR ALL YOUR BAKING

Be sure to notice carefully the endorsement of this famous flour by Miss Frances Thompson at the Canadian School of Home Science—

SEE the delicious baking produced with Purity Flour. This means success with Bread of all kinds, also cakes, pastry, biscuits—everything for which you use Flour.

Purity Flour is milled exclusively from hard spring wheat grown on the prairies of the Canadian West. The rich protein content of Purity Flour gives wonderful food value and delicious flavor to everything baked with it. Purity Flour does not vary—it is always the same high quality and thoroughly dependable.

HAVE YOU A COPY OF THE PURITY COOK BOOK?

It is called "the $10,000 Cook Book that is sold for 50c"—because it cost that much for research and testing over a period of several years, to compile its wonderful collection of recipes.

The Purity Cook Book contains 743 tested, inexpensive recipes, with new step-by-step "method," easy to follow; baking, salads, meats, vegetables, desserts, beverages, preserving—everything! Greaseproof cover. Lies flat wherever opened. It is sent postpaid for only 50c. Address: Western Canada Flour Mills Co., Limited, Dept. 489 Macpherson Ave., Toronto, Ont.

Try Purity Flour for your own home baking. You will be proud of your success. Your dealer has it ready for you.

PURITY FLOUR

MADE BY THE MILLERS OF PURITY OATS, HOVIS FLOUR AND PIONEER POULTRY FOODS

"GOODBYE WASHBOARDS—FOREVER" — by C.A. Voight

Read what famous expert says:

"THE women who attend our Schools of Home Science like to be up-to-the-minute in everything they do. For example, very few of them scrub or boil clothes any more. They know, from our demonstrations and from their own experiences that Rinso is the safe and modern way to get clothes snowy and bright without the use of washboard or boiler. That is why we advise them all to use Rinso in tub, washer, and dishpan. Its thick, creamy suds save time and work—and make all household cleaning much easier." SCHOOLS OF HOME SCIENCE

Don't miss the amazing demonstration today. And be sure to get Rinso in time for next washday. Cup for cup, it gives twice as much suds as lightweight, puffed-up soaps—*even in hardest water.* No softener needed.

LEVER BROTHERS LIMITED, TORONTO

Rinso The Granulated

Millions use Rinso in tub, washer and dishpan

Wonderful home-making lecture---don't be late!

The Peterborough Examiner Expert, Miss E. Frances Thompson, will give her demonstrations at the Grand Opera House to-morrow, Wednesday and Thursday at 2.15 each day.

OMEMEE CLUB RE-ORGANIZED

Action Laid Over Regarding Entry Into Peterborough Softball League.

BOWLERS MEET.

OMEMEE, April 9 (Examiner Correspondence). — The Omemee boys' softball clubs held their annual meeting Friday evening at 8 o'clock, with a large and enthusiastic number of ball fans on hand. The election of officers took place as follows:

President—L. Morcombe.
Vice-President—Dr. G. N. Earl.
Secretary-Treasurer—Wm. Stephenson, Jr.
Manager—Dr. W. H. McPhee.

Considerable discussion took place regarding whether or not the Omemee team would make application to join the Peterborough Senior League, and the question was finally put to one side until it could be ascertained whether or not the club could field a team as strong as last year, and one which would make a creditable showing in such fast company. A. Adams, W. Stephenson and Dr. McPhee were appointed a finance committee to try to raise money to pay off the club's deficit of last year. It is planned to hold a euchre party in the near future.

Bowlers Re-organize.

The members of the Omemee bowling team met on Friday evening at 8 o'clock for the purpose of re-organizing their club for 1934. The finances of the club were shown to be in good shape, and a successful year is looked forward to under the direction of the following officers:

President—S. J. Mackey.
Secretary—L. Curtis.
Treasurer—H. Hill.

William Brockley was appointed groundkeeper.

No Paving This Year Blue Water Highway

WALLACEBURG, Ont., April 9.—(C.P.).—No paving is to be done on the Blue Water Highway this year, Hon. Leopold MacCauley, Ontario Minister of Highways, told Mayor Dr. S. A. Richardson of Wallaceburg, in an interview. Grading, gravelling and draining of the road from Wallaceburg to Sarnia will be started soon, and the new provincial highway put in first-class condition this year, preparatory to laying pavement next year. The contracts for the grading are to be awarded within the next two weeks. The contracts will provide that at least 85 per cent. of those employed must be local men.

TRIALS

MONTREAL, April 8 (CP)—At the annual meeting of the Canadian Amateur Swimming Association at Winnipeg, May 10-11, the Quebec Branch will propose that the aquatic trials for the Olympic Games in the summer of 1936 be held in Montreal, it was decided at the branch's annual meeting here Saturday. Pat Earl was re-elected president by acclamation.

Heinz and Your Dealer Offer You

HEINZ has cooked you a Spaghetti dinner and your Dealer has priced it low. It's delicious Spaghetti. Heinz cooks it, using a wonderful recipe brought over from Italy, mingles it with a delightful sauce of tomatoes, milk, butter and cheese. Even the Spaghetti itself is made by Heinz.

Spend tomorrow afternoon where you like, how you like. Stop at your dealer's on the way home for Heinz Cooked Spaghetti, a labourless treat at a thrifty price.

ONE OF THE 57

HEINZ *Cooked* SPAGHETTI

Ready to heat and serve

H. J. Heinz Co., established at Leamington, Canada, in 1909.

HOME SCIENCE SCHOOL COURSE IN COOKING DELIGHTS FAIR SEX

Miss Thompson Enthusiastic Over Demonstrations at the Grand.

WOMEN MORE EARNEST

To all those women in Peterborough to whom the preparation of three meals a day is a major part of their jobs as wives, and to those women also who take a keen interest in home making as well as home cooking, the Canadian School of Home Science that opens tomorrow in the Grand Opera House will provide a real course in Domestic Science.

Today, in an exclusive interview with The Examiner, Miss Thompson was willing to talk on a thousand and one phases of her present work as director of the Canadian School of Home Science.

She spoke of the encouragement she had received from the women all over Canada in her trips to the principal cities from the Atlantic to the Pacific, where the warmth of their reception had been an inspiration to her, both in point of attendances and in the interest taken by the women in her lectures and demonstrations.

In her travels, Miss Thompson has encountered women who are pathetically interested in "putting over" their jobs as home-makers. She has an increasing sense that women are applying to their jobs as housewives as intelligent an interest as their husbands are using in the promotion of their businesses.

"To be a good home-maker today", Miss Thompson said, "you have to have a knowledge of the rudiments of cooking, of food values, and how to accomplish satisfactory results, with the minimum of labor." Methods of doing this will be demonstrated in her three afternoon lectures, that open tomorrow in the Grand Opera House under the auspices of The Examiner.

Simpler Menus Favored

Elaborate course dinners are being superseded now by simpler menus, well-cooked and daintily served. Economy is the keynote of the times, even in regard to meals, and to this end Miss Thompson has arranged a series of simple, appetizing menus, upon whose preparation, either the wife or the domestic help will not have to slave for hours.

"Everywhere I go," she said, "I am asked for menus, not for fancy and expensive meals, but with directions for the cooking of simple, well-balanced foods, that will be nutritious and body-building."

One of the features of this Cooking School is the model kitchen in which Miss Thompson and her assistants will work on the stage of the Grand Opera House.

This kitchen, modern in every detail, will serve to demonstrate both the newest in kitchen equipment and "gadgets", and also the correct arrangement of furniture to save steps for the busy housewife. "So many thousands of steps" she said, "are wasted each day. They could so often be cut to the mimimum, by just a little different arrangement of the kitchen' furniture. This can be accomplished in almost any kitchen, be it small or large.

Another feature of the demonstration is the creation of a brighter atmosphere in the kitchen, through the judicious use of color, both in the furniture and the general equipment. Miss Thompson shows from the stage just how this may be effected.

While the cooking school is of interest to all women of Peterborough and district, the director believes it should be of paramount concern to brides or brides-to-be, or even to those who hope to be brides. Many a man, she said, is attracted by smartly prepared meals, and many a man's affection is retained by them. New utensils and new ideas would keep a woman's interest up-to-the-minute, and the results would often keep a husband's interest in the home.

Weeks of effort were spent by Miss Thompson and her Domestic Science assistants in preparing for their school in Peterborough. All their recipes are tried out in their test kitchen in Toronto, and many of their most appetizing dishes have had their origin in that laboratory. Here they have been spending busy hours examining the advertising claims of particular merit that are made for specific wares and determining the practical balue of their conclusions by actual test.

Information by personal demonstration is the order of all her lectures. Miss Thompson uses no scientific terms to describe her actions, but speaks in the simplest language in description of the demonstrations she engages in.

Miss Thompson likes all those who attend her schools to understand she uses only British Empire products. Ninety percent of the materials and equipment used are of Canadian manufacture, and the remainder comes from some other part of the Empire. At her demonstrations are seen the latest gadgets and mixers, beaters and extractors; in fact, the last word in kitchenware and cooking utensils.

The Schools of Home Science, that are conducted by Miss Thompson, are the outgrowth of a demonstration activity which she has directed in Canada for more than three years. They are not merely confined to lectures in cooking, but are extended to include all matters common to domestic science, and all kinds of home equipment and appliances. Each afternoon of her lectures, the day's recipes are given in program form to each woman who attends, with concise directions for their preparation.

Prizes are given each day, and a grand prize awarded on the concluding day of the Schools.

PRESENT MIKADO ON FRIDAY NIGHT

Opera is Being Presented by St. Paul's Choir-Men's Association.

BEAUTIFUL COSTUMES.

The story of "The Mikado, or the Town of Titipu," which will be presented on Friday evening at the Grand Opera House by the Men's Association and choir of St. Paul's Presbyterian Church, under direction of M. B. Chenhall, A.R.C.O., is outlined as follows:

In Act One, as the curtain rises, various noblemen and citizens of Titipu are discovered in a courtyard of Ko-Ko's palace. Nanki-Poo, the handsome son of the Mikado, having fled the court rather than wed an elderly ugly spinster, Katisha, breaks in upon their meditations disguised as a wandering minstrel, and tells them of his lover for Yum-Yum, Ko-Ko's attractive ward. Pooh-Bah, "a particularly haughty and exclusive person of pre-Adamite ancestral descent," who holds almost every possible State office, informs Nanki-Poo that Yum-Yum is to marry Ko-Ko that very evening, whereupon the disappointed lover determines to commit suicide.

But no executions have taken place in Titipu for a year, and the Mikado, annoyed at this state of affairs, sends word that unless someone is executed at once, he will visit his wrath on the city. Nanki-Po is therefore persuaded to allow himself to be beheaded, instead of committing suicide, and stipulates that he shall enjoy the month in wedded bliss with Yum-Yum. Katisha complicates affairs by appearing in search of Nanki-Poo, and, being repulsed, departs, threatening the Mikado's displeasure.

Second Act.

In the second act, while Yum-Yum is being adorned for her wedding, it is discovered that an ancient law insists that the wife of a beheaded criminal must be buried alive! To save his bride from such a "stuffy death," Nanki-Poo gives up all thought of marriage and decides to despatch himself with his dagger. But his plans are interrupted when news comes of the Mikado's impending arrival, accompanied by the jealous Katisha, and a fictitious account of the execution of the wandering minstrel, Nanki-Poo, is drawn up and listened to with great relish by the monarch, whose pleasure changes to wrath when he discovers that the central figure was his son, in disguise. Immediately, boiling in oil is ordered for Ko-Ko and his accomplices.

But fortune intervenes, and all finally ends happily for the lovers and all but Ko-Ko, who is forced to suffer in an ingenious fashion.

The opera is scheduled to start at 8.15 sharp, and the beautiful costumes are being supplied by Mallabar, while the production is being presented with the permission of Rupert D'Oyly Carte, Esq.

GENERAL VON EINEM DEAD.

MUELHEIM, Germany.—General Karl Von Einem, one of Germany's most distinguished commanders in the Great War, died to-day at the age of 81.

He was also a veteran of the Franco-German war and was credited with preventing the Allies from breaking through the retreating German lines in 1918 at Champagne where he directed German operations throughout the Great War.

THE HOLE MAKES THE FLAVOUR COME THROUGH QUICKLY

ALL-DAY BREATH PROTECTION

54 Cases on Docket In Cobourg in 1864

COBOURG, April 9.—As if in confirmation that the world is growing better, and not worse, as pessimists declare, the Cobourg World Saturday, in its history of seventy years ago, at the time of its inauguration, published the statement that the Spring Assizes in 1864 there were 54 cases on the docket, 32 civil and 22 criminal charges. The latter included 'misdemeanors, shooting with intent, arson, forgery, embezzlement, uttering forged notes, perjury and larceny." The Hon. Chief Justice Richardson presided.

COUGHLIN TURNS ON WALL STREET

Uholds U. S. Govt's Proposed Bill to "Let the Seller Beware."

URGES HIGHER MARGINS.

DETROIT, April 9 (AP).—Rev. Father Charles E. Coughlin, in an address yesterday, described the Fletcher-Rayburn Stock Market Control Bill, now before Congress, as an attempt to clean out "the Augean stables of Wall Street," and to limit the activities of "dressed-up gangsters."

Urging enactment of the bill, he said that while "most of the brokers are honest" and "Wall Street performs a necessary function," it is "sick and wants to cure itself." For that reason, he said, "its shoulders must be slashed with the whip of public castigation."

"They claim the bill is iniquitous," he said, "because it removes the lead from the dice. For 100 years Wall Street has thrived on false reports. 'Let the buyer beware' has been its motto. The Government proposes to make the motto, 'Let the seller beware.'"

Asserting that the ordinary man "has no more business playing the market than he has shooting craps with loaded dice," he said that Wall Street has reversed the baseball rule of "three strikes and four balls" to make it "four strikes and three balls, and plays with a cock-eyed umpire."

He defended the marginal requirements of the pending bill and said the Government would be "reasonable," fixing the margins "not low enough to attract the suckers," and not high enough to interfere with normal business of the stock exchange.

He said that in 1930 he advocated the "National Recovery Act, although not by that name." Of the present NRA, he said it is "still young, but it is a notorious fact that industry is not living up to its terms." The cost of living, he said, "is eating up the wages of the workingman," and that "if confidence is to be maintained, General Johnson must practice what he preaches and 'crack down' on industry."

Blue Shirts, Canada 25,000 Strong In East

HALIFAX, April 9 (CP)—Membership of 25,000 in the Maritime Provinces was claimed to-day for the "Blue Shirts of Canada," described as a Canadian Fascist organization.

The claim was made by N. M. Rolfe, Maritime Commander of the group, who announced at the same time that the Blue Shirts would hold their inaugural parade in Halifax some time this week.

Steel helmets and blue shirts will make up the uniform of the marchers, he said. He added a large proportion of the organization's 5,000 members in Halifax and vicinity were expected to turn out for the parade.

Right after the parade, Rolfe said, a headquarters would be opened in Halifax.

Work of organizing the Blue Shirts has been underway in the Maritimes since last July, Rolfe declared. "We are quite strong in Saint John," he added, "but little work has been done as yet in Prince Edward Island."

REV. MOORHOUSE GUEST PREACHER AT ST. JAMES'

Brotherhood Observes Its Sixth Anniversary With Special Services.

SPECIAL MUSIC.

The sixth anniversary of the Brotherhood of St. James United Church was commemorated yesterday by special services at which the Rev. C. J. Moorhouse, of Brussels, Ontario, was guest speaker.

The day was marked by a splendid attendance at all three services and an excellent musical program under the direction of the organist, Frank Stevens, added materially to the success of the day.

At the morning service the visiting minister spoke chiefly to the men of the church, basing his sermon on Caleb's confident assertion "But I wholly followed the Lord my God" from Joshua 14.8. This is not a personal boast of Caleb's, not a boast of the human but of the Divine; not of the intellect but of the soul. There is a place for such religious boasting to-day and it is much easier to be a Christian now than in Caleb's day, because we have so much to help us. At this time the Israelites had just come to the promised land and had sent men to spy out the country. The majority advised against entering Canaan, only two said they could take it. So does faith go where intellect cannot. More than faith, Caleb had courage and though defeated at the time, he patiently persevered and placed his hope in the next generation.

After forty-five years the Israelites entered the land of promise and Caleb claims his inheritance. This was the basis of his claim, "I wholly followed the Lord God". It takes faith and courage to do this. Many wholly follow politics or society, or the god of greed, but what does it bring after forty-five years. The only thing that will make a man really great is to wholly follow the Lord and the heart that is doing this must find time for the family altar and for daily prayer and communion with God.

Sought Hard Task

When Caleb claimed his reward as asked for the hardest task, the taking of Hebron. Do not ask for the easy job to-day. Measure your manhood by your task it means conquest and victory. This is the spirit we need. Men who are unafraid to put God in politics, commerce and home. This is the purpose of the God we serve in 1934. There may be the sneers of the world, and even the criticism of the church, but if we stand fast as did Caleb we too will win the reward for "every day we are building in word and deed a temple for eternity."

About forty members of the Brotherhood gathered in the afternoon, when Rev. Mr. Moorhouse addressed them in a heart to heart talk, stressing the fact that the great need of the church was "friendly people." In introducing the importance of the church, he declared it stood unique among all organizations and urged a supreme loyalty to it. This means that Christianity must become a reality to each one of us and if the church is to make progress a deep prayer life must become a necessity to the individual. This would lead men to love the Sabbath and to make it a day of spiritual delight.

Evening Message

The heart of the evening message was contained in the words "He delighteth in mercy," when the Rev. C. J. Moorhouse again brought a highly inspirational challenge to St. James' congregation.

There is a tendency to-day to lay stress upon the severity of God's judgments, rather than upon the greatness of His love. Many too, are rejecting the Old Testament, but we would be wise not to forsake its beauty and inspiration, for it reveals God's true nature and goodness.

How will we view God, how approach Him? We must first find out what our sinful natures do when they transgress the law of God and become needy creations of His mercy.

The senior and junior choirs did splendid work throughout the day. "How Long Will Thou Forget Me" was sung as the morning anthem. Miss Marion Wood and Mr. Toaze taking the solo parts. During the offertory the junior choir sang "Leaving All to Follow Jesus" by Gabriel.

A choir of about forty voices, members of the Brotherhood, assisted in the evening musical "program, the opening number being "Softly and Tenderly Jesus is Calling" (Thompson), while the male quartette, Messrs. Wood, Benson, Turner and Church, sang "Though Your Sins be as Scarlet". An organ and piano duet was played by Mr. Stevens and Miss Aileen Rose, including (1) Minuet by wilson and (2) coronation March; a sacred selection, "I've Anchored in Jesus" was sung by the junior choir.

The twin brothers, Revs. A. E. and C. J. Moorhouse, concluded the service in vocal duet, "O Wondrous Cross." Miss Aileen Rose accompanied at the piano.

Rev. A. E. Moorhouse, pastor of the church and teacher of the Brotherhood, was present and assisted at all services, as was also Mr. A. Brumwell, the class president, who presided in the afternoon.

DRUDGERY BANISHED BY

ELECTRICITY

IN THE HOME

Millions of Happy Hours No Longer Wasted by Needless Kitchen Slavery.

MISS FRANCES THOMPSON
Talented Exponent of What Makes for Better Homes

THE ELECTRIC KITCHEN

The many advantages of an Electric Kitchen will be convincingly demonstrated at the Canadian School of Home Science in the Grand Opera House, Tuesday, Wednesday and Thursday. Electricity pays a hundredfold in time, labor and money saved—in fuel, economy, cleanliness, the utmost satisfaction and health preservation . Electricity brings you automatic cooking, automatic dish washing, perfect lighting and a cool kitchen. Then there are other home conveniences such as Electric Washing, Ironing, Rug Cleansing, Floor Waxing, Heating, Hot Water, Refrigeration and Radio.

More Leisure and Longer Lives For Housewives Who Live Electrically

Peterborough Utilities Commission

Knox Church Choir To Present Opera

Very Delightful Comic Operetta Will Be Presented This Week.

Following their successes of producing amateur musical comedy in the past few years, Knox Choir, under the direction of William R. Potter, is presenting "Princess Bulbul," a very delightful comic operetta in two acts.

The selection of the principals for the play augers well for the success of the production. Supported by a well-balanced chorus, the entire music is such as will appeal to all music-lovers.

Special mention may be made of the costumes and scenery, all of which will help to make the production a success.

Knox choir and their leader are to be commended for their efforts to produce something a "little different" and will no doubt be greeted by capacity audiences when the play is presented on Wednesday and Thursday of this week.

MOTHER OF 22 DIES

JOHNSTON, Pa., April 9.—(CP)—Mrs. Royal G. Gouchnour 46, the mother of 22 children, died yesterday from a complication of diseases.

There are neither twins nor triplets in the family. Seventeen children and the father survive.

FERRY RUNS AGAIN

BROCKVILLE, Ont., April 9.—(CP).—Freed from the ice which held her in Morristown Bay, the motor ferry Elmer W. Jones resumed her usual schedule on the Brockville-Morristown, N.Y., route at the week-end, having been confined to winter quarters since Christmas Day. The St. Lawrence is now free of ice from shore to shore in this area and also open to Lake Ontario.

Holds My
FALSE TEETH
Tighter and Longer

I've tried several kinds of powders to hold my false teeth. When I tried FASTEETH I found the one powder that does not thin out or wash away, but "stays put" all day. It gives a most pleasant feeling, a real sense of security, and holds and holds and holds. Breath is always pleasant. If anyone with loose-fitting .alse teeth wants all-day comfort and a real stay there fit, insist upon FASTEETH. 35c or 60c size, at any good drug store. Send for free trial size, to Fasteeth, Ltd., 54 Wellington W., Toronto.

Every Month a Cheque

Every month a holiday!

Every progressive man or woman ought to ask his question: 'Since I cannot work all my life, what should I do about an income for my later years?"

Here is the answer. An Imperial Pension Bond will guarantee to pay you a certain definite income every month after you reach the age you want it to commence.

For instance, a $50 a month Pension Bond to commence at age 60 would give you $50 plus profits every month as long as you live. This income would be paid for at least 10 years, even should you not live that long.

Should you not live to age 60 the Bond would pay your beneficiaries all the money you had paid in plus profits.

Any time after three years you could withdraw the full surrender value plus profits or a monthly income payable as long as you live. No medical examination is required to secure an Imperial Pension Bond.

Send the Coupon to-day for particulars of this admirable savings and investment plan.

.....SEND THE COUPON TO-DAY FOR COMPLETE INFORMATION.....

The Imperial Life Assurance Co., Head Office, Toronto, Ont. 7

Please send me full information by mail about the Imperial Pension Bond, without obligating me in any way.

Name .....

Address ..... Age .....257, A

BARGAINS in QUALITY FOODS
For Tuesday, Wednesday and Thursday at the

GROCETERIA STORES

100 p.c. Pure MAPLE SYRUP 16 oz. Jugs 20c 32 oz. Bottle 39c

"Chef" Brand PORK BEANS 5c Tin

First Grade FRESH EGGS Per Doz. 18c

Rose Brand BAKING POWDER 1 Lb. Tin 15c

For Flakier Pastry JEWEL SHORTENING 2 lbs. 19c

SUNLIGHT SOAP - 5 bars 25c

Be Sure to Visit the Canadian School of Home Science April 10-11-12

Sponsored by the PETERBOROUGH EXAMINER, LTD. and directed by MISS FRANCES THOMPSON.

GRAND PRIZES – DAILY PRIZES SPECIAL FEATURES

EGG-O Baking Powder Double action, 16 oz. tin 32c

VI-TONE with Free Puzzle A health giving drink, large tin 53c

Laing's C. C. SAUCE Rich and creamy, large bottle 19c

LUX or RINSO - - 3 pkts. 25c

Iceberg Lettuce, head - 7½c & 10c
New Cabbage, nice and green - lb. 5c
First Grade Lemons - - per doz. 25c
Oranges, good size - - - doz. 29

SERVICE–SATISFACTION E. F. MASON COURTESY–CLEANLINESS

INDIANS UNFOLD TALE OF FINDING PLANE SURVIVOR

Were Frightened by Signs Exhausted American Made After 17 Days in Bush.

NOW HUNTING WRECK.

Pilot, Mechanic Disappear Seeking Help After Crash is Andes—One Body Found.

(By Carlos Garcia, Mayor of Bolivag Valle)

(Copyright, 1934, by The Associated Press.)

BOLIVAR VALLE, Colombia, April 9 (AP)—The Guarqueros Indians who found the mining engineer, Newton C. Marshall, in the jungle after his airplane crashed March 10, told me their story today.

The survivor, who is from Milwaukee, had suffered the agonies of hunger and despair 15 days in the matted forests, when they found him. They helped bring him here yesterday.

Mr. Marshall also told me of his fight for life after leaving the wreck of the air-liner Von Krohn, despairing of being rescued.

Here is the story of Moel Jaramillo, the Indian who first saw Mr. Marshall.

"We were fishing to find something to eat. Alejandro Arango, Jose Jesus Ocampo and Reinaldo Echeverri were with me. At the bank of the Ugibe River we noticed the white man. He was making signs to us.

"We were frightened by the signs and grimaces that he was making. Finally we gathered courage and went to him.

Lived on Water

"He made us understand something about an airplane; we asked him what he had eaten and he said only water. (That was March 27, 17 days after the airplane had crashed).

"We led him to the river bank, where we took from our provisions some 'panela' (a corse brown sugar made from cane). When we gave him panela he seemed to gain back a little strength. I removed his overcoat, which was very wet."

Jaramillo said they had first discovered a piece of a man's shirt, and then a necktie. Further on they found a place where someone had been sleeping.

Then they came upo nthe body of a white person, already in the process of decomposition.

(In all probability this was the plane's mechanic, a German named Hancke, who departed with the pilot, Capt. Gec. in search of assistance).

Gave Injured Man Chocolate.

The Indian continued:

"We went on with Mr Marshall, helping him over the worst parts of the trail . Alejandro went ahead to make some chocolate in our hut He came back with some of it before we reached there.

"This happened the afternoon of March 27.

"We asked Mr Marshall what airplane he was talking about. He replied that on March 10 he had taken passage at Andagoya, en route to Bogota.

"He said the plane was up very high and that the aviator thought he was over the Dauca Valley, and began to come down.

"After that he remembered nothing until he recovreed his senses at 1 o'clock in the afternoon Then he saw there had been a wreck.

The Indian told me that his comrades had gone back to look for the wreckage.

Only One Killed Outright

Mr. Marshall told me that he was 12 days in the jungle before he left the wrecked plane and went in search of help. Three days and three nights after that he saw the Indians.

"I regained my senses two hours after the plane crashed," he told me "One of the passengers, Julio Zuniga, was killed at once. A German passenger, Alexander Notz, had his arms and legs broken. I remained with him, mostly in the cabin of the plane, until he died, four days later.

"The pilot and mechanic were injured. After remaining with us two days, they went into the woods in search of help. Mr. Marshall described his meeting with the Indians.

"I was unable to shout," he said. "My mouth had been hurt. I had to make signs with my hands. That probably frightened them all the more. I finally made them understand that I was calling for help.

GET THAT SUNNY DISPOSITION

Be a JOY to Your Family and A REGULAR FELLOW to Your Friends

You are the same "YOU"—your personality hasn't changed. What has happened is that your system is choked. It needs a thorough clearing, cleansing, stimulating, toning. You can't have buoyant health, and a sweet disposition if your stomach and liver and bowels are all full of poison. Here's your remedy for only 25c. Get a box of Beecham's. They'll give your system a thorough Spring cleaning. Remember Beecham's have been doing this for people just like you for half a century. Buy a box today.

25c & 50c A BOX

Made in Canada by BEECHAM'S PILLS (Canada) LTD. Niagara Falls, Ontario

Beecham's PILLS

THE GREAT REGULATOR

THOMAS OLDHAM IS IN 97TH YEAR; HALE AND HEARTY

(Continued from Page 1)

the apprentices who had passed through his hands had "turned out all right," Mr. Oldham claimed with justifiable pride.

Born March 15, 1838.

The third son of a family of five boys and two girls, of whom he is the only surviving member, Mr. Oldham said he was born in the Hornsea Division of Hull, Yorkshire, on March 15, 1838. His father, the late John Oldham, he stated, was superintendent in a shipbuilding yard at Hull, which was at that time regarded as the biggest shipbuilding concern in Britain.

Recalling the days of his youth, the old gentleman, who has a wonderfully active mind considering his advanced age, remarked that after completing his apprenticeship, which he served under his father, he joined the Royal Navy, and saw five years' home and foreign service afloat aboard H.M.S. Invincible. He told of his ship being ordered to St. Thomas, British West Indies, where a big tidal wave had wrought destruction in the harbor and had caused great loss of life.

Sails vs. Steam.

Steam engineering in those early days was in the experimental stage, and ships of war as well as merchantmen had not yet abandoned their sails. Indeed the wind was still the chief motive power for ships of all kinds, steam engines being used as mere auxiliary power.

Since he first landed in Canada, sixty years ago, Mr. Oldham has followed his trade at Montreal, Toronto, Collingwood, Walkerton, Tiverton and Picton, with finally his forty-eight years' service in Peterborough.

Mr. Oldham has been twice married. His first wife was Jean Morrison, of Kincardine, who died about forty-five years ago; and his second wife was Jane Nancarrow, of Keene, who passed away some fifteen years ago. He has three children of the first marriage, including twin daughters; they are: Mrs. Arthur Thompson (Margaret) of Aylmer street and Mrs. Mary Brinton of Toronto, and John Oldham of Detroit.

School Results

S.S. NO. 3, BELMONT

(By Examiner Staff Correspondent)

CAMPBELLFORD, April 7.— The following is the Easter report of S.S. No. 3 Belmont:

* Absent for part of exams.

V—Donald Dafoe 67; Luzetta Steenburgh 61.

IV—Russel Ellis 77*; Freda Dafoe 76; Lloyd King 65; Lyle King 62; Graydon Harris 61; June Gibson *49; Ray Outwater *46; Perna Dafoe 40.

III—Everett Ellis 59; Murrel Fraer 70*; Betty King 67*; Doris Dafoe 62; Jack Clark 56; Bill Dafoe 39

II—Marie Dafoe 79; Eva Dafoe 75; Kathleen Gibson 59; Royce Chase, Ray Steenburgh.

I—Wilma Ashby, Annie Quackenbush.

Pr.—Everett Quackenbush, Reta Quackenbush, Clarence King, Velma Killingbeck, Harrison Steenburgh.

Teacher, Dorothy Bullen.

FLEMING'S SCHOOL

V.—Margaret Braithwaite.

Sr. IV.—Thornton Waters, 83.1%; Madeline McConnell, 72.70.

Jr. IV.—Kenneth Pickens, 88; Roy Brown, 76; Jean Lewis, 70; Milton McConnell, 60.2; John Braithwaite, 55.2.

Jr. III.—Willie Lewis, 83.3; Ruth Waters, 82; Lawrence McConnell, 75; Arthur Brown, 64; Helen Fleming, 55; Bruce McConnell, 54; Donald Dainord, 50.3.

II.—Irene McGrayne, 80.6; Ruby Lewis, 77; Doris Waters, 74; Donald Lewis, 68.4; Lloyd Robison, 66.1; Jean Dainard, 61.1; Uldean McConnell (absent).

I. (in order of merit).—Donald Skinkle, Fred Stevenson, Charles McGrayne, Leona Dainard, Leigh McConnell (absent).

Sr. Pr.—James Ford, Everett Brown, George McGrayne.

Jr. Pr.—Gordon Fleming.

E. Mc Kelvie, teacher.

FLEMMING SCHOOL, SEYMOUR

Easter report.

CAMPBELLFORD, April 7.—(By Examiner Staff Correspondent.) — The following is the report for Fleming schoou, Seymour township, for Easter:

V.—Margaret Braithwaite.

Sr. IV — Thornton Waters 83.1 p.c., Madelcine McConnell 71.9 (72 p.c.)

Jr. IV—Kenneth Pickens 88, Roy Brown 76, Jean Lewis 70, Milton McConnell 60.2, John Braithwaite 55.2.

Sr. III—Mary Fisher 84.3, Helen Brown 77.2, Arline Skinkle 70.4, Violet Dainard 58, Jerrine Brown 58.

Jr. III—Willie Lewis 83.3, Ruth Waters 82, Lawrence McConnell 75, Arthur Brown 64, Helen Fleming 55, Bruce McConnell 54, Donald Dainard 50.3.

II—Irene McGrayne 80.6, Ruby Lewis 77, Doris Waters 74, Donald Lewis 68.4, Lloyd Robinson 66.1, Jean Dainard 61, Ulason McConnell (absent).

—In order of merit: Donald Skinkle, Fred Stevenson, Charles McGrayne, Leona Dainard, Leigh McConnell (absent).

Sr. Pr.— James Ford, Everett Brown, George McGrayne.

Jr. Pr.—Gordon Fleming

E. A. McKelvie, Teacher.

S.S. No. 1, SEYMOUR (Burnbrae)

CAMPBELLFORD, April 9. (By Examiner Staff Correspondent).— The following is the March report:

Spelling contest, majority, 58 New York Rangers vs. Maple Leafs, winners Maple Leafs, captain, Dorothy Pollock; Annie Fry, Helen Fry, Maclean Ingram, Billie Murray Frank Bedford, Laura Miller.

Sr. IV—Helen Murray 86, Jessie Bedford 82, Annie Fry 81, Doreen Pollock 75, Irene Miller 74, Rose Dewey 67, Eric Ingram 63, Laura Miller.

Sr. III—Clarence Wright 100 Bernice Fry 97, Laclean Ingram 93, George Fry 90, Charlie Ibey, Donold Ingram 70.

Jr. III—Reggie Hay 96, Billie Watson 93, Frank Bedford 90, Enid Hay 89 Glenn Hay 82.

II—Billie Murray 89, Harry Fry 87, Lorraine Bulley 78, Evelyn Petherick 77, Ben Dewey 74, Helen Petherick 66.

Sr. 1—Fred Bedford, Ruth Fry, Hiram Ibey.

Jr. 1—Desmond Hay Edmund Hay.

Pr. — Jean Bedford, Ted Fry, Ronald Ibey, Jackie Ingram, Leslie Petherick, Frankie Ingram.

L. Matthews, teacher.

"I always get the best results from

DOMESTIC SHORTENING

in any Cooking School Demonstration"

....So Says

Frances Thompson

DIRECTOR

CANADIAN SCHOOL of HOME SCIENCE

"For light biscuits and tender, fluffy pie crusts use Domestic Shortening and bake in a piping hot oven," advises Miss Thompson.

By following this simple rule in the presence of hundreds of critical spectators Miss Thompson asserts that she has never yet experienced disappointment in her biscuit and pastry demonstrations.. The .results have been delightfully excelling.

A trial of Domestic Shortening will convince you that it simplifies all your baking. "Once used, always used acclaim thousands of Canadian housewives and cooks. See this demonstration by Miss Thompson at

The COOKING SCHOOL

Under the auspices of The Examiner this Tuesday, Wednesday and Thursday afternoons at 2.15 in the GRAND OPERA HOUSE.

PRODUCT OF

CANADA PACKERS, Limited

PETERBOROUGH

MAPLE LEAF Meats and Produce

Pakenham Herd Completes 2 Records

Two records have been completed in the Jersey herd of W. E. Pakenham, Norwood, Ontario.

Kenwill Xenia Queen has completed a record at one year and 301 days of age in 306 days of $6,746 lbs. of milk, 380 lbs. of fat, with an average test of 5.64 p.c., a splendid record for a yearling heifer.

Kenwill Xenia Bella has completed a record at 2 years and 8 days of age in 306 days of 5,426 lbs. of milk, 274 lbs. of fat, with an average test of 5.05 p.c.

The Jersey cow Bywatyr owned by J. T. Drope, Hastings, Ontario, has completed a record of 8,116 lbs. of milk, 459 lbs. of fat, with an average test of 5.66 p.c. in 305 days at 4 years and 320 days of age.

Secretary The Canadian Jersey Cattle Club, Fredericton, N.B.

Burnley Club Play Enjoyed In Fenella

The five-act play, "The Deacon," presented by the Dramatic Club of Burnley in the Community Hall, Fenella, on Thursday, met with a cordial reception.

Much credit is due to Mrs. Charles Fanning for the training of the amateur cast.

Those taking part included: Mr. Wheeler, Eddy Smith; Daisy, the maid, Mrs. Burton Down; Pete, the negro, Norman Davis; the Deacon, Edward Noonan; Deacon's Boy, Arnold Beatty; Mrs. Thornton, Mrs. J. Noonan; Helen Thornton, Miss Anna Roddy, Mss Amelia, Mrs. Charles Fanning; Mrs. George Wheeler, the Deacon's daugfhter, Miss Mildred Beatty; Nellie Wheeler, Miss Bernice Beatty; Mr. Geo. Grey, Joe Wilson; Parson Brown, Cyril Roddy; Policeman, Hilton Down.

A recitation, "Memories," by Miss Clara Perry, between first and second act, was greatly enjoyed.

The songs, with guitar accompaniment by Mr. Elvin Doxtater, between the acts were warmly encored.

Provincial dog laws in Eastern Canada have been a factor in adding security to sheep raising.

During the past four years

Life Insurance Companies have paid in Canada

$500,000 A DAY

To Policyholders and Beneficiaries

HALF A MILLION DOLLARS every working day!

That's what policyholders and beneficiaries have received from Life Insurance companies in Canada—day after day through the "hardest" times Canada has ever known.

When money was scarce—when incomes were sharply reduced—Life Insurance continued to make its large cash payments daily.

From 1930 to 1933 inclusive, Life Insurance in Canada paid $500,000,000 to policyholders—and $180,000,000 to beneficiaries.

These amounts were distributed to citizens of all classes resident in the townships, towns, villages and cities of Canada.

Life Insurance meets every claim promptly and pays one hundred cents on the dollar.

Stand by your Life Insurance. It will always stand by you.

Life Insurance

Guardian of *Canadian Homes*

L-430X

One of a Series of Messages Sponsored by Life Insurance Companies

FOR YOU Three *Perfect* Qualities Make This PERFECT COFFEE

SINCE that day long ago when Maxwell House first came out of the Old South its superb flavour has continued to please critical coffee-lovers of the world. It's *perfect* coffee—always roaster-fresh, guaranteed by the exclusive Vita-Fresh packing process which removes more flavour-robbing air from the tin than any other process. And ground by a new and exclusive method which exposes more of the flavour cells and insures more flavour no matter what way of making coffee you use—drip, percolator or boiling. Roasted and packed in Canada.

MAXWELL HOUSE COFFEE

"GOOD TO THE LAST DROP"

MH14-36

Duco Re-finish
The Complete Job — Prompt Service—Get Our Prices
GILLESPIE GARAGE
"Service That is Service"
378 Aylmer St. Phone 950

SANITARY ICE SUPPLY
ICE PHONE 3700
COAL WOOD & COKE
NOW IS BODY HARDWOOD TIME

Notice to House Owners, Farmers and Others Wanting Help

At this season of the year, house owners and merchants require men to repair and paint buildings, farmers want men to work on the farm, others need their gardens and yards cleaned up. In order to supply these men on immediate notice, the unemployed men are registered at the Relief Offic under the work they can do, and a telephone call to A. J. Metheral, Relief Officer, 933W, will supply the man desired. Those desiring men or women for work of any kind are asked to make use of this registration service.

ROLAND DENNE, Mayor.

3d-6,9,11-4703

Seasonal Prizes
At the School of Home Science

Each day of this popular event Lansfield's, cleaners and dyers, are giving a prize consisting of "Cleaning and Pressing FREE of charge one suit, or dress or coat." Miss Thompson, the school director, is having considerable work done at Lansfield's while she is in the city.

207 Charlotte Street

Look PROSPEROUS

Your friends and others you meet form their opinions by what they see in your person and in your home. So in business and socially it pays to keep up your appearance.

Restores Original Sizing and Sheen to Fabrics
Makes Clothes Wear Longer
Actually Saves You Money

Men's SUITS and COATS Cleaned and Pressed 1.00
Women's DRESSES SUITS COATS Cleaned and Finished 1.00
For HOUSE CLEANING
Any Type of CURTAINS Beautifully Cleaned
Any Type of DRAPES Perfectly Cleaned

Call 400 for Pick Up
LANSFIELD'S

BUY AT YOUR OWN PRICE
2 Sales Daily: 10.30 a.m. and 2.30 p.m.
Chesterfield Suites, Dining Room Suites, Bedroom Suites, Rugs, Chairs, Mattresses, Beds, Springs, Lamps, and hundreds of other items to go at THE PRICE YOU WANT TO PAY.

FREE! Beautiful prizes given away at each sale. Don't miss it!

SALE CONDUCTED BY S. H. LYON, CANADA'S OUTSTANDING AUCTIONEER
D. BELLEGHEM & SONS
Established 1878
190 HUNTER ST. PETERBOROUGH

The Peterborough Examiner

PETERBOROUGH, ONTARIO, CANADA, MONDAY, APRIL 9, 1934

LOCALS

KNIGHTS OF COLUMBUS.
Regular Monday euchre, Columbus Hall, Simcoe street. Admission 25c. Good prizes. Everybody welcome.
2d-84-4724.

AUCTION SALE
of Farm Stock and Implements including 4 Horses, 10 Milk Cows, 15 Young Cattle, 22 Sheep, number Hogs, and a full line of Farm Implements, the property of the late William Fee, Lot 15, Con. 6, Emily, on Thursday, April 12th, at 12.30 o'clock sharp. Terms: Cash. N. E. Sheehy, Auctioneer.
5d. 3,5,7,9,10. 4648

WOOD
Good dry body mixed wood, choice heavy dry hemlock slabs; also dry mixed slabs for sale, cut as required. 'Phone 96, McCarthy & Johnston. Mon,Thur

CARD OF THANKS.
The family of the late Margaret Burke wishes to thank the Sisters and nurses of St. Joseph's Hospital, the attending doctors and clergyman and all those who sent spiritual offerings and flowers also kind friends for expressions of sympathy in their sad bereavement.

EXTRA SPECIAL
Genuine Waltham
POCKET WATCHES
½ PRICE
4 Only
$12.95
Warne's
DIAMOND HALL
Phone 880

LADIES' LIBERAL ASSOCIATION.
Regular monthly meeting to-night in Duffus' Rooms. Election of officers. All members requested to be present. 1d-84-4750

LEAKY EAVETROUGH
does considerable damage to your buildings. Why not have us repair or renew the old trough at once at a new low price. Phone Goodfellow's, 379 Water Street.
mwf, May4, 4665

PETERBOROUGH RANGERS
The training season for the Peterborough Rangers opens on Tuesday, April 10, 1934, at 8 o'clock p.m. at the Armouries. (Signed) O.C. Peterborough Rangers.
3d.85,4729

Y.W.C.A. WEEK'S ACTIVITIES

Gym Pageant May 4th. — All gym members are on their toes these days preparing for the many attractive numbers, both gym and dancing, for the coming gym pageant to be held at the Grand Opera House May 4th. The beloved Peter Pan with Wendy and Michael have glorious adventures in the Enchanted Garden. The little baby flowers, the birds, elves, witches, goblins and fairies will thrill both the young and grown ups of Peterborough. Costumes of wonderful colors are being made by busy fingers of friends of the Association.

Pageant Tickets.—Pupils are busy selling tickets, striving for the numerous prizes. Pageant ticket prices are 75c centre down stairs, first three rows in balcony; 50c tickets first three and last four down stairs and back of the third row to the aisle in balcony. 35c tickets second section of balcony. 25c tickets upper gallery.

Pupils are reminded to bring costume money tas early as possible.

Basketball Banquet.—Wednesday, 6.15 p.m. All teams entered in the league will enjoy the annual basketball banquet when presentation of trophies will be made.

Classes and Clubs.—Classes and clubs for the week are singing lesson, Junior cooking, Junior Story Tour, St. John's Ambulance and Red Cross Home Nursing, Story Telling Course, Old Country Club, Jolly Rovers Club, Wohelo Club, Sunshine and Everbright Club.

Camp.—Spring days make one's thoughts turn to camp. Plan now to spend your holidays at the Y.W.C.A. Camp Inglestane. What better program for a week or two holiday than boating, swimming, hikes, camp fires, or quiet rest in the beautiful out-of-doors, and all at a reasonable price.

Foreign Work.—A large jig saw puzzle poster is recording the contributions to the Y.W.C.A. Foreign Work. The Wohelo Club and Old Country Club each have a large section of the puzzle completed with their $15 donations and other sundry donations have completed another section of the picture which begins to look like a Japanese scene. During the next two weeks 'Y' members will be collecting for this work. Each 10c means a piece in the puzzle and opportunities for Y.W.C.A. advantages to girls of other lands.

Schedule

Monday. — 4.30, Senior School Girls; 6.40, Beginners' Tap-Senior dancing; 7-8, Group Singing class; 8.00 Elementary gym.

Tuesday. — 10.00, Ladies' Special gym; 3.00, Jolly Rovers' Club; 4.30, Junior and Babies' Gym; 7.00, Senior advanced and Senior School Girls' Class, Senior Tap Dancing Class; 8.00, Old Country Club.

Wednesday.—4.30 Babies' Dancing; 5.00, Junior Tap Dancing; 6.16, Girls' City Basketball League annual banquet; 7.30, St. John's Ambulance Home Nursing.

Thursday.—4.30, Toe Dancing class; 7.00 Story Telling Course; 7.00, Senior Tap Dancing; 7.30, Home Nursing; 8.00, Intermediate and Elementary gym.

Friday.—6.45, Beginners' tap; 7.00 Senior Dancing and Toe Dancing; 7.30, Senior gym classes, Elementary gym; 8.00, Home Nursing.

Saturday.—9.30 Junior Gym and Jr. Tap Dancing and Jr. Club Classes; 10.30, Babies' Gym and Babies' Dancing; 10.30 Story Hour; 2.00, Everbright and Sunshine Club.

MAIN STREET TOPICS

Jabs and Jottings as Picked Up by an Examiner Reporter.

1934 DOG TAGS.
Police Inspector James Reid announced to-day that the 1934 dog tags are now on sale at the Police Station. "All dog owners must secure their tags at once," warned the inspector.

LIBERAL CONVENTION.
Northumberland Liberals are planning a convention at Warkworth for the purpose of nominating a candidate for the Provincial elections. A tentative date has been set for Wednesday, April 25, but this has not been finally decided It is expected that Mitchell F. Hepburn will address the convention.

TO ENRICH SOIL.
Residents on Prince and Princess Streets, George Street South and Aylmer Street South are requested not to remove the top dressing on the boulevards. This dressing was placed there last fall by the city's Parks Department for the enrichment of the light soil, and will be raked over by the city employees in the near future.

NO DEFINITE WORD.
Regarding Thomas E. Hall, painter, 109 Park Hill Road, supposed to have won the Carleton Place Ford car, Mrs. Hall stated her husband has received no word whatsoever about the results of the draw. She stated someone started the gossip about her husband winning. If she gets any definite word she promised to let The Examiner know.

PLOWING IN OTONABEE.
W. T. Arnott of Otonabee plowed this morning and reports that the ground is working well. He also reports a temperature of 85 degrees in the sun at half-past twelve o'clock to-day.

Splendid Progress Is Seen In Reports

At the regular business meeting of the Women's Friendly Bible Class of St. John's Church, held in the parish hall with a good attendance, and presided over by Mrs. H. Howell, vice-president, all reports showed satisfactory progress and a nice sum was realized from the Lenten Self-Denial envelopes.

Mrs. J. Vollans of Bolivar Street kindly offered to lend her home for an Easter tea to be held on Friday, the 13th, when the quilt will be drawn for. It was also planned to have an afternoon tea and card party in the parish hall on April 19th.

This week, some of the members are canvassing St. John's Church section of the city for the Bible Society.

At the close of the meeting, dainty refreshments were served by Mrs. Vollans and her assistants.

GIVEN EXTRA 10 YEARS AND 12 LASHES

LONDON.—John Louis Janssen, sentenced along with a companion last week to 10 years and 12 lashes on two armed holdup charges, pleaded guilty to-day to two charges of robbery in Windsor. He was sentenced to 10 years and 12 lashes to run concurrently with the earlier sentence. The charges were transferred to London from Windsor for trial to save expense.

NEW MEMBERS ARE RECEIVED AS ROTARIANS

Privileges and Responsibilities of Membership Eloquently Voiced by H. R. H. Kenner.

NOT A PAYMASTER.

Rotary's Primary Mission Service and Not Philanthropy Speaker Points Out.

Roy Cutting of the Quaker Oats Company, George Sanderson of Dominion Woollens and Worsteds, and T. J. Carley, barrister, were formally received into Rotary membership, the latter two in absentia, at to-day's luncheon of the Peterborough Rotary Club, the charge to the new members being eloquently voiced by Rotarian H. R. H. Kenner, who stressed the privileges and responsibilities of Rotary membership.

President Dr. A. Moir, who presided, expressed the sorrow of Peterborough Rotarians at the death of Dr. Kirkconnell of Lindsay, who had on several occasions addressed the local club, and a letter of sympathy will be sent to the bereaved family.

Tickets for the Chevrolet car, which is to be drawn for in connection with the annual Rotary Carnival, to be held on June 13 and 14, were distributed to the members to-day and will go on sale at once.

In welcoming the new members, Rotarian Kenner pointed out that it was an honor and a privilege to belong to Rotary and proceeded to outlines the duty of Rotarians. In the first place, he stressed the importance of regular attendance. Only absence from the city or illness were legitimate excuses for non-attendance at Rotary luncheons, and the claims of ones' own business could not be advanced as reason for absence. "Only busy men should be Rotarians," the speaker remarked.

Explaining the Rotary emblem, the cog wheel, Rotarian Kenner pointed out that the cogs in that wheel were designed to work in co-operation with other cogs, and he urged Rotarians to be good cogs.

As to the mission of Rotary generally, the speaker said, it would be a mistake if the cash box were allowed to take the place of the cog wheel. Rotary was a service, rather than a philanthrophy, and it would be unfortunate if the organization were to be looked upon as a community paymaster. It was much better that Rotarians should give their service to worthwhile efforts than to go down in their pockets to finance those efforts, and it should be their aim to co-operate with other community organizations.

Rotarian Kenner called attention to the two Rotary slogans: "He Profits Most Who Serves Best," and "Service Above Self," remarking that the second was the better of the two; although profits of happiness and contentment would undoubtedly follow Rotary service.

The Rotary movement, the speaker said, had been variously defined and he quoted Resolution 34 to the effect that fundamentally Rotary was a philosophy of life that sought to reconcile the always-present conflict between the desire to gain and the impulse to service.

The applause that followed Rotarian Kenner's address testified to the appreciation of the members.

It was decided that periodically there will be short talks on some aspect of Rotary work.

READ THE WANT ADS

Miss FRANCES THOMPSON
Will Secure the Minced Beef Beef Tenderloin and Loins of Pork
From BUEHLER BROTHERS
387 George St. Phone 3680.

ROLLED ROAST VEAL 13c lb
LOIN VEAL CHOPS 19c lb

Pork Tenderloins, lb. 23c
Sliced Mealed Bacon, lb. .25c
Smoked Weiners, lb. 13c
Lean Beef Cuttings, lb. ...10c
Rolls Tripe, lb. 10c
Sliced Tongue, lb. 25c

MINCED STEAK 16c lb
BONELESS SHIN BEEF 13c lb

Weddings

BARRETT—SIMMONDS

The wedding was quietly solemnized on Thursday, March 29th, at half past six o'clock in St. John's Church, when Alberta H. Parrish, second eldest daughter of Mr. and Mrs. Arthur Simmons of Park Hill Road, was united in marriage to Mr. William J. Bernard Barrett, eldest son of Mr. and Mrs. J. Barrett of Foote's Bay, Muskoka. Ven. Archdeacon Blagrave performed the ceremony.

The bride looked charming in a brown flecked ensemble with matching accessories and corsage of butterfly roses, sweet peas and maidenhair fern.

Attendants were Miss Isabel Thomson, in a black and white ensemble, and Mr. Melvin J. Barrett of Toronto, brother of the bridegroom.

After the ceremony, dinner was served to the immediate relatives at the home of the bride's parents. The young people left later for a motor honeymoon trip to Toronto and Muskoka.

MOUNTAIN SLIDE NEW YORK ROAD TAKES 3 LIVES

Sudden Avalanche of Rocks Roars Down Upon Three Cars.

SEVERAL CLOSE CALLS.

Highway Skirting Hudson River Crowded With Motorists at Time.

WEST POINT, N.Y., April 9.—(AP)—A crashing rock slide down precipitous storm king mountain on to a scenic highway left three motorists dead today and three others injured.

The avalanche of loosed rocks ripped down the mountain side without warning late yesterday, killing Mrs. Otto Seilheimer, 28, and her 8-year-old son, Otto, Jr., of East Paterson, N.J. in their automobile and fatally injuring Lambert Shacknis, 27 of Brooklyn.

Seitheimer and his daughter, Geraldine, 18 months, were injured.

Schaknis and his wife were struck by a boulder which tore through the top of their car. Mrs. Shacknis was not seriously hurt.

Another boulder hurtled into a third car just after its occupants, Dr. Francis E. Lehman, a dentist, and Miss Mary Wolde, both of Long Island, had leaped from it.

The Seilheimer car was demolished by rock weighing more than a ton.

The highway, which skirts the side of the mountain above the Hudson river, was crowded with motorists at the time.

"There wasn't the least warning of what was to come," said Dr. Lehman. "The sky suddenly seemed to hail rocks."

Recent rains were blamed for the slide.

SNOW IN SASKATCHEWAN

SASKATCHEWAN.— Guaranteeing almost ideal seeding conditions, nine inches of snow blanketed North and Central Saskatchewan during the week-end. Snow preceded a dust storm in Regina, and then rain fell.

BIRTH.

BOYCE.—At Douro, on April 6th, to Mr. and Mrs. Stanley Boyce (nee Violet Bolton), of Smith, a son.

DEATH.

ARMSTRONG.—At St. Joseph's Hospital, on Sunday, March 8, 1934, the infant daughter of Mr. and Mrs. W. J. Armstrong, 601 Rubidge Street.

EXPLOITATION SEEN IN OFFING AS PACTS END

Britain Rumored About to Seek Revision of Imports From Dominions.

PROTECT FARMERS.

Powerful Commercial Interests Claimed Behind Looming Situation.

LONDON, April 9 (C.P. Cable).—Powerful commercial interests are already preparing to exploit the situation when the Imperial trade agreements signed at Ottawa expire, it was charged by the Liberal News-Chronicle to-day.

The declaration came on the heels of unofficial reports that Britain will seek revision of imports from the Dominions to protect the interests of her own farmers, first step expected being in connection with meat. The agreements on meat run out in June.

"A propagandist tug-of-war is already in progress in connection with future trade relations between Great Britain and New Zealand," the News-Chronicle said. "Walter Runciman (President of the Board of Trade) and Walter Elliot (Minister of Agriculture) have respectively become so involved in foreign trade agreements and so entangled in marketing schemes that it is highly probable the British Government will at the expiration of the Ottawa agreement restrict imports of New Zealand butter and cheese.

Seeks An Explanation.

"It is because he feared this that Premier G. W. Forbes recently asked Britain whether drastic reduction or removal of the New Zealand protective tariffs on English goods would ensure continuance of unrestricted supplies of butter and cheese to this country.

"Mr. Thomas (Secretary for Dominions) replied the proffered advantages would not outweigh the severity of the competition now experienced by British farmers."

So far as the pacts in general are concerned, it was pointed out today, however, that they do not run out until 1937 and there was no statement of any kind from an official quarter concerning any suggestion of revision.

It seemed most unlikely, however, that any question of "shelving" the pacts, as suggested in some quarters, would arise. After the expiry of the agreement six months' notice is needed if either side to a pact desires to terminate it, and any question of revision must under the agreements be a matter for mutual consideration. No word that any such consultation is being contemplated was obtainable to-day.

SUPERFLUOUS HAIR PERMANENTLY REMOVED.
By Electrolysis All Skin Diseases successfully treated. Facial and Scalp Massage.
ANNE GRAHAM LOGAN
Dermatologist
(formerly of Elliott Institute)
12 years experience.
118½ Hunter W Phone 3162
d.w.f.-Feb.18-3602

Choir Practice

MALE VOICE CHOIR.
As the choir's next engagement is only two weeks away, it is most essential that every member attend the next two or three practices. During the last few weeks considerable progress has been realized, both in the attendance which is now passing the thirty mark and also the work that has been accomplished under the directorship of W. R. Potter, conductor. Once again the executive wishes to extend a cordial invitation to all old members of the choir to attend the next practice at the Y.M.C.A. on Tuesday evening, April 10, at 7.45.

LITTLE BUSINESS DONE BY OMEMEE COMMISSION

OMEMEE, April 9. (Examiner Correspondence).—The members of the Omemee Hydro Commission met Wednesday evening in the Council Chambers with all members present except A. Stinson and Dr. McPhee. The secretary was again given authority to pay all outstanding bills as they were passed. L. Morcombe, the supervisor, was authorized to procure the necessary copper wire to replace some street wire on the system. The meeting was adjourned to meet the first Wednesday in May, at 8 p.m.

Norah Drewett De Kresz
famous
Canadian lady pianist will use a HEINTZMAN GRAND PIANO tomorrow evening at the MADRIGAL SINGERS CONCERT to be held in the Collegiate Auditorium.

TO-MORROW NIGHT
COLLEGIATE AUDITORIUM
"THE MADRIGAL SINGERS"
Directed by Dorothy Allan Park. Norah Drewett de Kresz, Pianist, 8.15 sharp.

THE PETERBOROUGH RANGERS
The Regiment will parade on Tueday, April 10th at 7.45 p.m. and every Tuesday at the same time until further notice. Dress Drill order. (Signed) OFFICER COMMANDING
The Peterborough Rangers.

"PRINCESS BULBUL"
A musical comedy in costume by the Choir in
Knox Church Lecture Hall
Wednesday-Thursday, April 11-12
8.15 sharp.
Adults 25c Children 15c
1d-83-4743

FUR STORAGE
Protect your Fur Coat against SUMMER HEAT, FIRE, THEFT, MOTHS AND DUST IN OUR MODERN STORAGE VAULT
Storage and $100 Insurance for $2.00
'Phone 94 WE CALL FOR AND DELIVER

SCIENTIFIC FUR COAT CLEANING
A department in our factory is equipped with the latest modern process for Cleaning Fur Coats and Linings at moderate charges.

EXPERT REPAIRING, REMODELLING AND RELINING OF FUR COATS NOW AT SUMMER PRICES.
WM. LECH & SONS, LTD.
Established in Peterborough Over 73 Years.

HEAR *Stephen Leacock*
***every* MONDAY AND FRIDAY—**
10·35 P.M. C·F·R·B·

HUMOUR
MUSIC
SONG
GAIETY

Elena Murdock and the Pompeian Russian Balalaika Ensemble broadcast every Monday, Wednesday and Friday at 10:35 p.m. over CFRB, in a program featuring Stephen Leacock on Monday and Friday nights and, on Wednesday nights, Mona Clark, editor of "Gossip." At 9:30 a.m. every Tuesday, Thursday, and Saturday, Elena Murdock and the Pompeian Russian Balalaika Ensemble broadcast over CFRB.

TUNE in to Stephen Leacock, world-famous humorist and outstanding Canadian, distinguished for his genial wit and pungent satire. Featured exclusively on the new Pompeian Beauty Program, in which Elena Murdock, famous Canadian beauty, tells you about the very newest thing in cosmetic aids—a more exquisite, more flattering Pompeian Beauty Powder—"wind-blown through silk" for added fineness of texture—pure, protective, designed especially for the complexions of Canadian girls and women.

ELENA MURDOCK

Pompeian BEAUTY AIDS

TO-NIGHT FREE GIFT OFFER

Sales Representatives: HAROLD F. RITCHIE & COMPANY LIMITED, Toronto, Canada

Your Health

By DR LOGAN CLENDENING

Explanations of sleep have been furnished by many people, but no one has been universally accepted. Some think it is due to a chemical change in the body; others think it is a change in the tonus of the muscles, and other have a psychological explanation. Although we do not know the cause of sleep, we know a good deal about what happens during sleep.

Recently observations on sleeping children have shown that they have certain sleep patterns. All people, of course, move somewhat during during their sleep, and no two people have the same patterns in regard to this, so that there are "restless sleepers", and usually when the pattern has been established it lasts through life.

Children who are restless sleepers, for instance, will move approximately two and one-half times more in the first hour than quiet sleepers. The period during which the body is most active is the first 30 minutes after sleep has begun, and the period which is the most quiet is the succeeding 30 to 45 minutes. The next most active period is the hour before waking up.

Studying the effects of beverages on sleep confirms the old idea that drinking a glass of warm milk on retiring induces quiet sleep.

These experiments were checked by giving children cold water and then warm water on retiring. In general, neither of these had any effect in the sleep pattern. Orangeade and coffee-like beverages were also given, and these resulted in more restlessness, although the change was not marked.

Eating a large meal before going to sleep constantly resulted in marked restlessness. In many cases the restlessness continued throughout the night.

A study was also made of the question of giving baths with both hot and cold water, and it cannot be said that this treatment influenced the sleep pattern in any way whatever.

Children sleep better in cold weather than in hot weather, however, and this observation is quite definite.

There is no reason to suppose that these findings, which are very interesting and important, are different for adults than they would be for children. There is no question that what we do in the last hour or two before going to bed very largely determines whether or not we will have a restful night.

Fashion Service

EASY-TO-MAKE IT!

Very, very smart and simple! Isn't it? If there's one costume you'll fairly want to live in—it's this! In spring and summer, it's always so useful to have a dress with a jacket to complete it. The buttoned closing is flattering to slim young figures.

There are so many suitable materials for it as lightweight woolens plain or crepe silk prints, cottons, crash linen, pastel tub silks, etc.

Pattern No. 2591 includes dress and jacket. Sizes 11, 13, 15, 17 and 19 years. Size 15 requires 5 yards of 39-inch material.

Order Fashion Department. Price of pattern 15 cents. Spring Pattern Book 10 cents. Send stamps or coin (coin is preferred).

The Examiner:
Please order for me—
Pattern Number .....
Size .....
My Name .....
Address .....
.....
Allow five days for return. I enclose 15c in payment.

PLENTY OF CONVERSATION

KENESAW, Neb., April 9 (CP)—When the talk switches to operations, this town of 600 can hold its own easily.

Thirty-one residents of the town have gone under the knife for appendectomies in the last 45 days, or one in every 20. Only one operation resulted in death.

CATS FOR PASSES

SEATTLE, April 9 (CP)—After Friday, the 13th, there won't be any black cats left in the university district—if University of Washington co-eds have their way. They can be turned over for free passes to the All-University Bad Luck Dance on that date.

BACON

● FRESHNESS—
ENSURED BY DATING

LOOK HERE FOR DATE OF PRODUCTION ●

1. How long does Bacon retain its **PERFECT FLAVOUR?**
2. Under conditions of proper temperature, **MAPLE LEAF** Sliced Bacon should retain its **PERFECT FLAVOUR** for at least a **WEEK** after Slicing.
   But, if it can be eaten earlier—that is, within two, three, four, five or six days, its **PERFECT FLAVOUR** is thereby doubly assured.
3. Canada Packers hope—by co-operation of **RETAILER** and **HOUSEKEEPER**—that ultimately most **MAPLE LEAF** Bacon will actually be eaten within three or four days after Slicing.
4. Every package of **MAPLE LEAF** Bacon is **DATED.** The **DATE** is that on which the Bacon was Sliced, **FRESH** from the Smoke House.
5. Canada Packers Limited respectfully recommend **MAPLE LEAF DATED** Sliced Bacon to the Housekeepers of Canada.

"Maple Leaf" Radio Programme (Donald Heins and Ernest Seitz) is broadcast every Sunday evening over Stations CFRB, Toronto; CKPC, Brantford; CRCO, Ottawa; 5.15 to 5.45, Eastern Standard Time.

CANADA PACKERS LIMITED

Producers of

MAPLE LEAF BACON

PLANTS AT: PETERBOROUGH, TORONTO, MONTREAL, HULL AND WINNIPEG

CP-84

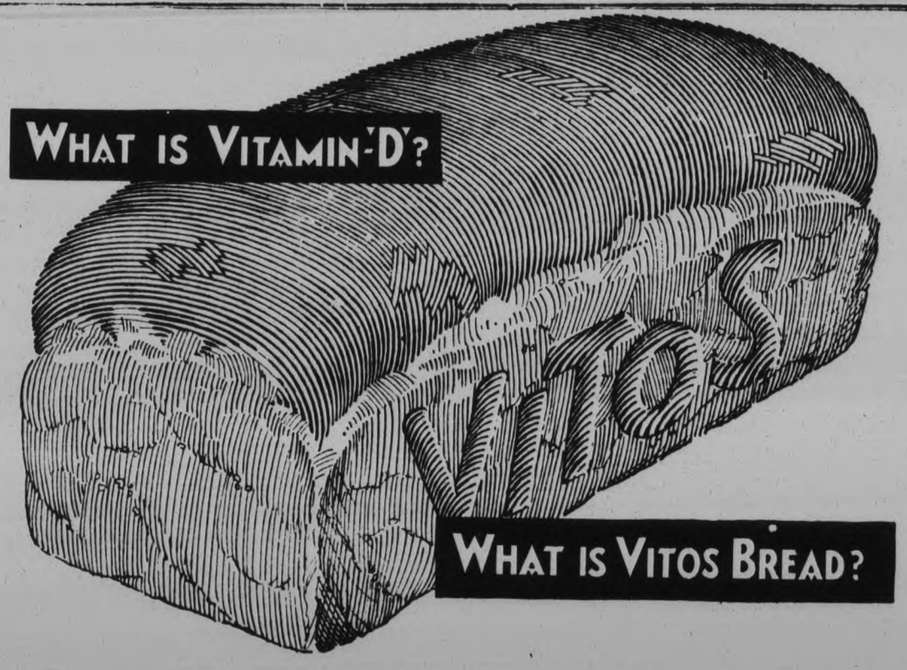

***Mother*—*You* should know the answers to these questions, so important to family health**

Go to the COOKING SCHOOL *at*

Grand Opera House
This Week

Doctors say, you, your children—*your whole family*—need sufficient vitamin-D three hundred and sixty-five days each year, for maximum health. Do you get it? Most families do not. . . . Yet you can give it to them tastelessly in Vitos bread, the toothsome bread guaranteed by the Paediatric Research Foundation to contain vitamin-D. Why not ask our salesman for information today. Try a Vitos loaf, too. You'll vote it is splendid.

Vitos Bread is Made and Sold by

STOCK'S BREAD, Limited

225 Stewart St. Phone 630

BE BEAUTIFUL

By GLADYS GLAD

The beautiful Gloria Stuart, whose lovely blonde locks are envied by a great many of the Hollywood would-be-pretties, claims that the reason her hair always looks so beautifully waved is because she is most particular about where she has her permanent waves administered. Gloria believes that any gal who steps into a beauty shop for a permanent with a "my fate is in your hands" attitude, is crazy. And she's certainly right about that.

Spring is the time that the average gal thinks about getting herself a new permanent wave. And if she goes into a really good shop, and her hair isn't in proper shape for the reception of a good wave, the operator will tell her so, and will also advise her as to the correct treatment that her hair requires. But if she happens, mistakenly, to patronize a shop of questionable reputation, there's a chance that the operator will administer the permanen without first assuring herself that the hair is in good enough condition to take the curling satisfactorily. In which case, of course, the patron would be the sufferer.

Hair that has been dyed or bleached especially requires cautious treatment. For such hair usually is deficient in natural oil, and may become dry, harsh and brittle after a permanent. The lass with dyed or bleached hair should always submit her tresses to a series of reconditioning treatments, such as the ones described in my "Beauty Culture" booklet, before going for a permanent. And she should also always insist that the operator make a test curl previous to the waving. For if the test curl is not successful, the waving should be postponed until the hair is in proper condition.

If a girl desires to change the natural color of her hair, and also desires to have a permanent wave, she should be sure to have the waving done before any bleaching or dyeing is done first, the waving process may affect the color the hair detrimentally. And in addition, unless expertly administered, the wave might not turn out half so successfull as it would in a head of hair that had never been given a permanent.

ANSWERS TO QUERIES

Cosmetics

Clara: I think that a soft ochre shade of powder, soft orange rouge, light lipstick and dark brown eyeshadow cream would blend best with your coloring.

Legs

Sandra: You can indeed fatten your legs, and make them more attractively shaped. The full instructions are contained in my article on "Care of the Feet and Legs." They are too long to print here.

Run in cut here

Gloria Stuart

Breathing

Lillie: Breathing through the mouth usually denotes adenoidal trouble. Consult a competent physician, and permit him to examine your nasal passages thoroughly.

Blood Test Led Run Down Girl To A Sure Remedy

Saying that she lacked pep and didn' feel ke working, a pale young office-worker recently had her blood tested by a reputable physician. This test indicated an anaemic condition, as the haemoglobin content of the girl's blood was only 60%, instead of 90% to 95%, which is normal for a woman, and her red blood corpuscles count was only 3,700,000, instead of a normal count of 4,800,000.

The physician explained that the red corpuscles carry throughout the blood stream the haemoglobin, which conveys the life-giving oxygen from the lungs and nutriment from the digestive organs to every cell in the body, thereby building tissues and clearing the system of poisons. Hence the health can be normal only if the haemoglobin and red corpuscles are.

To increase the haemoglobin and red corpuscles, the physician prescribed Dr. Williams' Pink Pills. After a month's treatment the young woman returned for a second blood test. This test showed a remarkable improvement in her blood stream—she felt full of energy and vigor.

Ten other run-down people, blood-tested at the same time, had similar experiences. The physician's records of these cases furnish absolute proof that Dr. Williams' Pink Pills are remarkably efficient in revitalizing impoverished blood streams. They will do that for you. Try them. 50 cents at drug stores.

PHEASANT HUNTING

HAYWARD, Calif., April 9.—(CP)—Let Constantine Kokoris tell about hunting pheasants.

"He fished a nice covey" of them while motoring and picked a fat one off with his windshield.

The flying glass, however, cut both Kokoris and his wife and just for that he left the dead pheasant at the county hospital where the family wounded were bandaged.

ALL THE TICKETS
For the Main Floor and First Balcony have been sold for the
COOKING SCHOOL
There is room for about 300 in the gallery, which is FREE.
The session starts at 2.15 p.m. daily. Doors open at 1.30.
In the event of rain doors open earlier.

NEIGHBORLY NOTES

Please Phone Items to 1600 or 1601

Among those who attended the first annual "At Home" of the Young Canada Conservative Club, held in the hall of the Canadian Legion on Friday night, with a large attendance, were the following people from the city and district: Mr. J. F. Strickland, K.C., M.L.A., and Mrs. Strickland, Mr. and Mrs. Alexander Darling, Mr. and Mrs. Herbert Bradburn, Mr. and Mrs. Gordon Matthews, Mr. and Mrs. F. Millard, Mr. and Mrs. J. R. Corkery, Mr. and Mrs. J. K. Hughes, Mr. and Mrs. R. Abbott, Mr. and Mrs. J. E. Sullivan, Mr. and Mrs. O. Degraw, Dr. and Mrs. A. G. Howson, Mr. and Mrs. W. G. P. Benton, Mr. and Mrs. J. R. Stuart, Mr. and Mrs. R. Leeming, Mr. and Mrs. R. Riley, Mr. and Mrs. Carl Campbell, Mr. and Mrs. R. Leeming, Mr. and Mrs. A. W. Jones, Mr. and Mrs. Kennedy, Mr. and Mrs. A. E. Jagger, Mr. and Mrs. D. Weyland, Dr. and Mrs. A. M. Johnston, Mr. and Mrs. H Bannon, Mr. and Mrs. B. Austin, Mr. and Mrs. W. Davidson, Mr. and Mrs. M. G. Hardill, Mr. and Mrs. R. G. Manlece, Mr. and Mrs. D. A. Loucks, Mr. and Mrs. L. Scott, Mr. and Mrs. J. Cridland, Mr. and Mrs. D. J. Lawrie, Mr. and Mrs. W. Stephenson, Mr. and Mrs. George Patton, Mr. and Mrs. K. M. Sine, Mr. and Mrs R. J. Miller, Mesdames G. S. Cameron, T. H. Skinner, J. H. Ferguson, J. R. Baskin, V. Tobin, G. Reid, Martin, G. DeLong, F. Doig, W. Gibson, Murray, Edwards, B. Parker, R. Evans, E. Sutherland, M. Cavalier, E. Heap, Rathbone, Woodgate, Coombes, Houghton, T. Emmerson, L. M. Lockington, J. E. Gynane, R. Cooper, S. Jordan, Pickering, F. Milliken, Perry, H. Hutchinson, E. W. Boyer, S. F. M. Touchburn, G. Benton, H. Kingdon, R. Lynch, E. Robinson, R. G. Cottrell, Nickels, Hills, A. W. Nelson, H. Dunsford, J. Halpin, Lucas, E. Fraser, W. Cole, A. Armstrong, the Misses Marjorie Montgomery, Edna Kennedy, Laura Webster, Marie Holland, Flossie Brown, M. White, Olive White, Isabel Thompson, Margery McNulty, Marcelle McNulty, Mary Mulholland, G. Brownlie, E. Brownlie, Dolly Custance, Muriel Jones, Louise Thompson, Beatrice Gash, Tuna Hart, Helen Doherty, Martha Wells, K. Robinson, Alice Collins, Gertrude Stabler, Mary Loucks, Annie Watkins, Mary Harrington, Mary Barrie, Helen Conway, Thelma O'Toole, Ellen Montgomery, Eugenie Gifford, Madeline Lynch, Maisie Buck, Nellie Buck, May Fredenburg, F. Jackson, Elsie Gates, D. Seabrooke, Hilda Storey, Gwen Campbell, Loretta Cavanagh, R. Field, W. Hall, K. Isbister, M. Kelso, Grace Monaghan, M. Baskin, Olive Church, Pauline Gilbert, G. Zeihr, Jean Clancy, Kay Heffernan, M. Conroy, Jessie Rodgers, Helen Goselin, Mary Plumpton, Genevieve Armstrong, Eva Gifford, Jean Scott, M. Lang, M. Ralston, Helen Carson, Rita Doherty, Ida M. Wesley, A. Armstrong, Myra Baird, M. Curtis, E. Abbs, A. Coleman, Rogers, M. Holmes, Florence Hutchinson, Mr. E. A. Peck, M.P., Mr. T. P. Lancaster, M.L.A., of Havelock, Mr. V. J. McElderry, K.C., Messrs. C. H. Rogers, W. Ovens, C. Wright, James Fryde, G. H. Francis, L. Lemore, H. Menzies, P. Hilyard, Stinson, J. McCracken, J. Heffernan, J. Dwyer, M. Casey, M. Meade, P. G. Towns, V. Dwyer, J. Smith, R. Hope, R. Taylor, G. Grady, S. Farley, N. McDonough, John Devlin, K. Brown, W. P. O'Toole, B. Whaley, J. Derocher, H. V. Bell, A. G. Worboy, G. McPhate, H. Babbs, M. McFarlane, R. Bell, George Cassie, M. Cherney, D. Whatman, D. R. Cowan, F. Batten, Frank Doig, Leo Hanrahan, E. Sullivan, L. O'Toole, J. O'Leary, J. Sullivan, D. Dawson, Bob Avery, K. Kyle, A. R. Nobbs, A. Dixon, O. M. Howson, F. Barnard, David Leahy, A. R. Lancaster, G. B. Cathcart, Jack Brown, Harvey Watt, Stanley Peryer, Harvey Webber, C. Fanning, E. McLennan, E. Spenceley, H. Slattery, G. G. Puffer, J. Hart, F. McCallum, J. Minicola, R. Storey, Emmet Sheehy, Ray Hyndman, H. Kearney, G. Hawkes, H. Waring, R. Ponette, W. Hutchison, M. Gilbert, R. Sheridan, B. Kingdon, G. McDonell, W. Muir, M. O'Donnell, F. Shannon, J. Pearson, B. Collinson, B. Austin, F. Butler, W. Hill, T. S. Wallace, M. K. Brown, M. Creighton, M. Banks, R. McDonald, M. Cripps, M. Fraser, R. Waldie, L. McMillan, H. Hutchinson, A. McCarthy, G. Dunkerley, Alphonse Hanrahan, M. Walsh, E. Clysdale, A. Ratter, W. Lloyd, L. Chapman, J. E. Cullen, E. J. Miller, B. Curtis, K. Heffernan, L. McCabe, R. McHenery, D. Jones, A. Weaver, D. Gifford, S. Killen, Victor Graham, Cyril O'Donnell, S. Bencze, Sylvester O'Donnell, J. O'Neill, A. Murray, E. Johnston, H. Johnston, J. K. Stephenson, Ross Dixon, H. Allen, H. King, A. S. Reynolds, W. H. Lee, B. Cook, I. Pearson, K. Hetherington, J. McIlmoyle, C. Kennedy, W. H. Ashby, V. F. Wall, Olan Leahy, Robert Leahy, Melville McKinley, Thomas Garvey, V. Wood, R. McMillan, B. Jackson, J. McEwen, L. McCormick, G. Dolan, L. G. O'Toole, J. Thomson, V. Flynn, L. Lafave, W. Morelock, P. Pickering, B. Parker, J. Garvey, J. P. Condon, B. F. Blake, J. Maloney, Ken Jackson, John Daniel, P. Jopling, J. Kingdon, V. Hefferman, D. Webb, F. Primeau, L. Bosley, E. Mitchell, Frank Earle, B. Baldwin, Clarence Collins, Fred Willison, H. W. Brophy, Ted Hooper, W. G. O'Toole, V. Janeway, R. Suddards, R. Sager, S. Storey, E. Gilman, Ken O'Toole, Jack Wilson, G. Munro, C. Carroll, Fred White, B. Jones, R. J. Young, B. McCallum, Earl Sutherland, W. T. Miller, M. Hutchinson, E. V. Sucee, K. Stenner of Young's Point, J. Bennett, W. Sargent of Toronto, G. Cross, M. Hully, W. Maynard, R. Theobald, G. Marshall, B. Hatton, C. Clarke, H. P. O'Toole, B. Swistelnikoff, F. R. Fowler, L. Halley, V. Coombes, R. Girard, T. W. Drummond, James McCullough, Jos. Blodgett, H. Hughey, E. Dorrington, J. A. Whittington, F. McGarrity, William Collins, A. J. Elmhirst, H. McIntyre, R. Stuart, D. White, W. Galvin, J. Wemp, L. Rogers, A. Milburn, Orville Rome, M. Rogers, W. Bell, E. Tice, Reg. White, W. Glover, A. Hall, Clare Leahy, C. Woodcock, Gordon Delong, J. Mackenzie, Don. MacDonald, E. Smith, D. Lintock, J. Baskin, Ernest Lean, O. McEwen, J. Houlihan, John Malone, Wm. Patten, Thos. Spicer, Robert Ross, Alfred Pink, B. G. Graham, Arthur Babcock, J. Beavis, H. Mesley, F. Jopling, C. Warren, W. Wood, A. E. Thompson, E. Creighton, D. Parnell, M. Simmonds, C. Collins, A. Copson, J. McGuire, C. McIlwain, H. J. Epps, E. Beatty, C. Y. Thompson, Ed. Cairns, C. Storey, C. Thomas, D. Clarke, J. Menzies, F. Cairns, H. Lee, John Hughes, M. Jay, C. B. Young, Roy Whittington, J. MacEachern, Clement O'Toole, B. Herron, Frank Leahy, J. Delaney, W. G. Brown, H. O'Toole, F. H. Weart, P. Minicolo, A. Manley, W. G. Fairbairn, E. McDonald, C. J. Carson, F. Bowness, H. Jackson, N. McCannon, R. Gibson, D. Delaney, R. H. Bates, J. H. Trotter, A. Pearson, C. G. Kingan, T. Williams, B. Smith, Melville Miller, A. Glover, F. Mace, G. A. Wood, W. Dunford, W. Thirnbeck.

* * *

Miss Margery McNulty returned to Toronto yesterday, to resume her studies at the University, after spending the Easter vacation with her parents, Dr. and Mrs. F. P. McNulty.

* * *

Friends in the city of Mrs. A. F. Calder, of Wooler, formerly of Peterborough, a poetess whose work was known to many, will be interested in the announcement that the Toronto branch of the Canadian Authors' Association have asked her to contribute a poem to their Canadian Birthday Book, which is to be issued shortly.

* * *

Dr. and Mrs. J. H. Eastwood have returned to the city after a two months' stay in the Barbadoes, British West Indies.

* * *

Under the auspices of the Women's Association of Murray Street Baptist Church, a very successful tea was held on Saturday afternoon at Comstock's Furniture Store, when the ladies were received by the president, Mrs. R. G. Gavine, and Mrs. J. H. Sutcliffe. Tea was served from small tables centered by spring flowers, in charge of Mesdames H. H. Graham, Roy White, H. Webber, H. Sisson, S. A. Rome, G. W. Fitzgerald, W. B. Miller, P. Blade, S. J. Graham, W. Kidd. The large tea table, arranged by Mrs. L. J. Pettit, was very attractively arranged with a cloth of ecru lace centered by a silver basket filled with pink snapdragon, white narcissus, yellow daffodils and sprays of pussy willow. Pale green candles in silver holders and pink and white mints completed the spring-like color effect. Tea was poured by Mrs. J. Moulton and Mrs. W. R. Breyfogle, and Mrs. D. Vincent and Mrs. W. G. Shiner looked after the refreshments. Mrs. A. Campbell and Mrs. D. A. Loomis were treasurers. A sale of cooking was in charge of Mrs. A. W. Wray and Mrs. H. Tewsley.

* * *

Mrs. R. M. Northcott has a birthday to-day.

* * *

Miss Elma R. Coon, R.N., of Ottawa, arrived home to spend a few weeks with her mother, Mrs. E. W. Coon, and sister, Miss Gladys Coon, 589 Aylmer Street.

* * *

Mr. and Mrs. J. A. Smith of Benson avenue, lent their home last week for a euchre party which was much enjoyed and which made another welcome addition to the fund being raised by the Show Committee of the Peterborough Horticultural Society with which to provide prizes at their annual flower show. Five tables of cards were played, the prizes going to the following: Miss Alice Cocks and Mr. G. E. Clarke (first); Miss G. McCannan and Mr. V. R. Currie (second); Mrs. G. E. Clarke and Mrs. W. Gray (consolation). Dainty refreshments were served at the close of the games. Friends and well-wishers are invited to apply for the 1934 option list and to make an early decision to become members of the society.

* * *

Mrs. J. H. Jamison of 358 Brock Street left for Toronto yesterday to attend the funeral of her grandfather.

* * *

Miss Viola Sexsmith has returned home after spending the past week with friends in Norwood.

* * *

Mr. James Skinner, C.P.R. ticket agent, has a birthday anniversary to-day.

* * *

A very pretty Easter tea and bridge party was held on Saturday afternoon in Columbus Hall, under the auspices of the Young Ladies' Sodality of St. Peter's Cathedral. The guests were received by the president, Miss Gladys Costello, and the first vice-president, Miss Geraldine Collins. Tea was poured by Mrs. J. E. Sullivan, Mrs. J. R. Corkery, Mrs. F. J. Overend, and Mrs. J. R. McDonald. Young ladies in charge of the bridge tables, who also assisted with the service of tea, included the Misses Hilda Sullivan (convenor), Mary McCarthy, Marcelle McNulty, Myra Hickey, Veronica Scollard, and Madeline Henry, while additional tea assistants were the Misses Loretta Carroll, Mary Clancy, Florence Murray, Helen Archambault, Isabel Glover, Phyllis Cowie, Geraldine Kelly, Jane Murray, and Anne McCarthy. The tea table was lovely with two long lace cloths, ivory candles in silver holders and a central mirror plateau holding a silver basket filled with narcissus, daffodils, tulips, and snapdragon. Seventeen tables of bridge were played, the concealed score prize going to Miss Mary Ryan and the lucky draw prize to Miss Ruth Thorndyke of Toronot, who is the guest of her sister, Mrs. Cecil Wolff. A list of those playing bridge will appear in to-morrow's issue.

* * *

Mrs. H. E. Connolly, King Street, was hostess to the members of the Art Study Club of the Women's Art Association, at their last regular meeting, when an interesting paper on Textures, Surfaces, and Brushwork was given by Mrs. J. H. Seels.

* * *

Mrs. H. Mackey of Armour Road was hostess to members of the Gleaners' Class of Mark Street United Church Sunday School on Friday evening. After a brief devotional period, when the Scripture lesson was read by Mrs. C. D. Daniel, and a short business session, Mrs. W. K. Payne gave a reading, and the balance of the evening was spent in playing games and contests which were arranged by Mr. E. Borland. Especially interesting were the Bible Baseball game and a music-guessing contest. Prizes were won by Mrs. C. D. Daniel, Mrs. A. Scriver, and Mrs. T. I. Hill. A potluck supper was served in cafeteria style by the hostess, assisted by members of the Refreshment Committee, from a table decorated with a basket of flowers and white cloth. A vote of thanks for a pleasant evening was tendered the hostess.

* * *

Lt.-Col. G. G. Winterbottom, M.C., D.C.M., Officer Commanding, and the officers of the Peterborough Rangers, were hosts on Friday evening at a pleasant dance and bridge party held in the Officers' Mess at the Armories, on Friday evening. The guests were received by Colonel and Mrs. Winterbottom and Major Bruce Mills, V.D., and his mother, Mrs. Joseph Mills. Bridge games were played, with prizes, which were drawn for, going to Mrs. George Melton and Lieut. Robert Haddow. Excellent music for dancing was played by the Watson-Atkinson orchestra, and supper was served at midnight. Those present were Lt.-Col. G. G. Winterbottom, M.C., D.C.M., and Mrs. Winterbottom, Col. L. T. McLaughlin, C.M.G., D.S.O., and Mrs. McLaughlin, of Bowmanville, Lt.-Col. W. Gordon Hall, V.D., and Mrs. Hall, Lt.-Col. J. A. Dewart, M.C., and Mrs. Dewart, Lt.-Col. C. H. Stuart and Mrs. Stuart, Major A. B. Mills, V.D., and Mrs. J. Mills, Major H. K. Clifton, M.C., and Mrs. Clifton, Major and Mrs. James Turnbull, Major and Mrs. J. E. R. Munro, Major L. J. Stuart of Millbrook, Major R. T. E. Hicks-Lyne, M.C., Major and Mrs. H. G. Mason, Major and Mrs. F. G. Stinson of Millbrook, Capt. and Mrs. G. R. E. Melton, Capt. G. Monkman, M.C., and Mrs. Monkman, Capt. F. T. Hart, Capt. and Mrs. R. J. Bolton, Capt. G. R. Clegg, Capt. and Mrs. T. W. Quinn, Capt. H. C. Sootheran, Capt. and Mrs. H. R. Scott, Lieut. B. E. Park, Lieut. and Mrs. R. Haddow, Lieut. and Mrs. C. E. Newman, Lieut. and Mrs. C. H. McWilliams, Lieut. H. N. Young, Lieut. R. S. Allin, Lieut. G. L. Dobbin, Lieut. J. G. Armstrong, Lieut. L. C. B. Sorby, Lieut. E. Sheehy, Lieut. R. C. Honey, Lieut. N. F. Brooks, Lieut. J. E. Parsons, Lieut. N. M. Gemmell, Lieut. W. F. Huycke, Mr. and Mrs. R. E. Clark, Mr. and Mrs. N. A. Rishor, Mr. and Mrs. B. D. Hall, Mr. and Mrs. J. H. Matthews, Mr. and Mrs. G. B. Bailey, Mr. and Mrs. R. Davidson, Mr. and Mrs. I. H. Gray of Millbrook, Mr. and Mrs. D. A. MacTavish, Mr. and Mrs. C. M. Rishor, Mrs. I. Beeth of Toronto, Mrs. J. B. McCarthy, the Misses Dorothy Kelly, Gwen Hewitt, Louise Hall, Edythe Cottrell, A. K. McDonald, Mildred Morphet, Mary Comstock, Margaret Borbridge, Elizabeth Mulholland, Mary Mulholland, Gladys Peryer, Betty Hopwood, Vera Hiland, Marcelle McNulty, Katherine McCarthy, Peggy McCarthy, Mr. E. A. Peck, K.C., M.P., Messrs. 'Pat' Hall, G. H. Eastwood, R. B. Wishart, W. R. Dunlop of Lindsay, D. K. Anderson, D. Martin, R. J. Hyndman, H. Ridgeley, J. D. Mather.

* * *

Under auspices of Peterborough U.F.O. Institute, No. 519, an invitation dance will be held on Wednesday evening in the Canadian Legion Hall, with music by Stewart Moncrief's orchestra.

* * *

Mrs. A. Lehane of Toronto spent the week-end with Mrs. B. Law, Park Hill Road.

JUST AMONG US GIRLS

Just Between Us Women

A daily chat with Examiner neighbors conducted by Anne Wilcox

Among the many divisions of cookery there are two outstanding ones, long time cookery and short-time cookery. Each has a definite place in the kitchen of the person who sometimes wants to get up a meal in a hurry, while at other times she wishes to prepare the food and let it cook slowly and be ready without further ado later on. There are few homemakers who do not use both methods.

• • • • • • •

The former is in demand when women who do their own homemaking go to work in the morning when everything is a rush with no time to make preparations for a meal ten or twelve hours later. These women have little opportunity for choice. They want quickly prepared dinners. On the other hand the woman who needs to have a dinner ready for her husband and family who return from business offices at dinner time, will often choose the long time cookery.

• • • • • • •

This is especially true on those days when business or pleasure makes it difficult to return in time to have the meal on the table without any bothersome waits. By using long time cookery and by laying the table before she goes out, she can have the meal ready in a jiffy after she herself, gets into the house.

• • • • • • •

The chief method is of short-time cookery are broiling and frying meats, and by creaming or browning in butter meats previously cooked—usually left-overs. There are numerous other ways of serving left-overs such as hash browned in the pan, escalloped meat or fish, plankee steak, etc., but each of these takes more time than the broiling or frying, although they do not take long enough to come under the category of long-time cookery. They are short-time cookery recipes with previous preparation required.

• • • • • • •

Most vegetables can be cooked in a short time. The Spring and Summer vegetables and green vegetables take particularly short cookery. Beets are chief in the long-time vegetable cookery. Beans require longer time than some others. To cook string beans they should be sliced lengthwise, and at least one across. If they are large beans they should be sliced twice lengthwise.

• • • • • • •

Two aids to long-time cookery are the fireless cooker and the casserole. In the former a dinner can be prepared many hours before time, and be ready to be dished up steaming hot at the appointed hour with record speed. Casserole cooked food is quicker, but by having the oven at low temperature, and the steaming sowed down, the time of cooking can be prolonged. Sometimes this is desirable. When pot roasts and even corned beef cannot be left very well to simmer on top of the stove, they can be transferred to casseroles and be finished without any danger of kettles getting dry should be left long without attention. This is an emergency measure, but it is successful.

MISS FRANCES THOMPSON

Has Chosen

MADAME MERRIAM

for Her **Beauty Treatments While in the City**

CONTRACT BRIDGE

WRITTEN FOR CENTRAL PRESS

By E. V. SHEPARD

IT REQUIRED NERVE

Neither side was vulnerable when this deal was made. The bidding showed a great deal of confidence and nerve for North to allow his partner to play 3-No Trumps doubled.

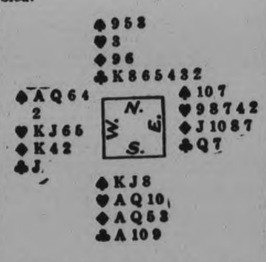

Bidding went: South, 1-No Trump; on a hand which many would consider should be bid 2-No Trumps; West, 2-Spades, intending to double if South bid game; North, 3-Clubs; South, 3-No Trumps, as it was particularly desirable to have all leads come up to his teanoes; West doubled; North had confidence enough to pass. This ended bidding.

The opening lead was the four of spades. Dummy played low. East played the ten, and the declarer was in with his jack.

A glance at clubs shows that the suit will be blocked unless a trick is given the defenders, or unless the declarer can discard one of his clubs. South saw the point. He led his ace of clubs. West's jack dropped and East played the seven. One opponent held the lone queen. As the "rule of 11" showed that East held two spades higher than the four which was led, the declarer decided to try for game by giving West his four spade tricks at once. The eight of spades was led. West's queen won and he took his four spade tricks. Both declarer and dummy let go a diamond and a club.

West had to lead up to an ace-queen suit, whether he led a heart or a diamond. Lead either suit you wish and the result will be the same. It happened that West led a heart. South's ten won the trick, and he ran off five club tricks, giving him seven tricks total. He wound up by winning the last two tricks of his contract with his two red aces, just fulfilling his game contract doubled.

Suppose that West had refused to at once take his four spade tricks, as that cannot fail to give game to the declaring side. Let West hold the spade trick with his queen, then let him lead his five of hearts, in an attempt to defeat the contract. The first heart trick will be won by South's ten.

The declarer will lead a low club and East will win the trick. West will discard his lowest diamond. East must lead back either a heart or a diamond. The declarer will win five club tricks, giving the declaring side up to date six club tricks, a spade and a heart trick, and it must still win two tricks with its two yet unplayed aces. If West wins two spade tricks before leading another suit, South will make just nine tricks.

Minnesota is the leading state in the United States in the value of the products of flour and grist mills.

Detroit Stove Firm Tied Up By Strike

DETROIT, April 9 (AP)—Employees of the Detroit-Michigan Stove Company, said by union officials to number 800, went on strike to-day, seeking a 20 per cent wage increase and a 36-hour, five-day week.

The strikers immediately formed picket lines, parading in orderly manner, but making no effort to stop workmen who went through the gates.

The strikers are all members of the Mechanics' Educational Society, which called the strike when negotiations with company officials last week failed.

The Society also has called a strike of tool and diemakers for next Thursday night, if a "considered offer" on demands for a 20 per cent wage increase and a 36-hour five-day week is not forthcoming from the job shop employers.

Norwegians Flee Fatal Slide Scene

OSLO, Norway, April 9.—(AP)—Survivors of the Cliffside catastrophe in which more than 50 persons died on Norway's west coast were reported fleeing the locality today.

No further rock falls were expected, but it was believed few residents of the fishing hamlets of Tafjord and Foraa would linger long at the dread spot turned into a death trap by rushing water Saturday.

Sleeping residents of the two villages, on opposite sides of Korsnaes Fjord, were trapped by great waves while rolled up after a crag weighing thousands of tons fell into the sea.

Ships bearing relief supplies were enroute from Aalesend to the scene of the disaster, Norway's worst in years.

Old time residents recalled today that years ago there were predictions that som day the cliff would fall into the sea—sending, as it did Saturday, a mighty wall of water over the flimsy houses in the villages.

FOR SAFE ECONOMICAL FUR STORAGE

PHONE 340

OUR DRIVER WILL CALL

Barrie's

Manufacturing Furriers Ladies' Ready-to-Wear

Great for children

CHILDREN certainly do like Kellogg's Whole Wheat Flakes. And of course there's nothing better for them than whole wheat.

You'll also be delighted with the economy of the *big* red-and-green *package*. Made by Kellogg in London, Ont.

AT THE CANADIAN SCHOOL OF HOME SCIENCE

Frances Thompson *features*

COMMUNITY PLATE *and* **COMMUNITY CHINA** *and an advance showing of* **"Nocturne Tray Chest" Set**

THIS famous home economics expert is one of many to feature, exclusively, Community Plate and matching Community China! When you attend the Cooking School, be sure to hear her helpful, up-to-date talk on "Correct Table Service". See the exquisite table actually set with this popular new ensemble. We know you will be delighted to discover that table-planning is quite easy and within your means—provided you use as your basis, beautiful Community Plate and harmonizing Community China.

The new Nocturne Tray Set of Community Plate at $29.75, is the outstanding silverware "buy". The chest is in black and chromium. The top is a smart serving tray. Your choice of six Community Plate Patterns.

FRANCES THOMPSON
Director, The Canadian School of Home Science,
uses
COMMUNITY PLATE
and
COMMUNITY CHINA

The beautiful Community Plate prizes are presented through the co-operation of

The Community Plate Dealers in Peterborough

OC-24

Detroit Cuts Chicago Hawks Lead in Stanley Cup Series

GOLF FACTS NOT THEORIES!

By ALEX. J. MORRISON

Central Press

Seeing is believing applies to golf as well as to other things. Few discussions of golf technique bring satisfactory answers. That is, answers which are really convincing. And it's quite easy for the discussion to become a heated argument. Motion pictures not only supply answers to most of these questions, but they also teach the observers much that has never gotten over to them before. Particularly if some of the swings are shown in slow motion. If you or your friends haven't the necessary equipment to run pictures at home, go to some photographic supply store. Most of these stores can rent you small projectors and fine educational films of Jones, Sarazen and other leading players in action. The cost is nominal.

SPYING ON SPORTS

International — Canadian

"Gossip and Such"

"CHAMPEEN JEEMY" LONDOS, world title claimant to the heavyweight wrestling crown, may at any time now go out on a furniture buying spree. His eyes will be peeled for a nice, little rocking chair. (Ole rocking chair's got him—almost!).

In short, folk, the champ is seriously considering his exit from the world of wrestling within the next few months.

Londos wants to quit an undefeated champion, marry, hie away to the land of his forefathers—Athens, Greece — and spend the remainder of his days sipping wines, strumming a mandolin, and recounting his mat conquests to his brethren.

• • •

THE CHAMP, a shrewd business man who demanded and received guarantees throughout the depression, has made quite a sum of money ever since he took the title from Dick Shikat at Philadelphia, in 1930. Londos has drawn gates, it is said, totalling $5,000,000, of which he is supposed to have received more than $1,000,000.

This establishes a record for the sport, for no wrestler, in the history of the rough and tumble pastime, has ever reached the $1,000,000 mark in earnings.

Even Frank Gotch, the peerless champion of pre-war times, who wrestled in almost every town in his own country, and in every corner of the globe, made only $250,000 in his career of 14 years. Londos, as well as other wrestlers of to-day, will earn more during a prosperous season than Gotch did in his reign as the world's undisputed champion.

• • •

IF "JEEMY" does quit the mat he will leave behind him a colorful record—but not like the Great Gotch, who retired only after competition was so bad that there seemed to be no one who could knock the royal mantle from his massive figure.

Londos may feel himself slipping, and presumably doesn't relish the idea of defeat. Maybe he has been reading of other sports idols who have gone to the top and who, sooner or later, have been knocked down from their pedestals.

But, in the words of the wise, the lure of gold is mighty strong, and maybe the champ will stick around for another million.

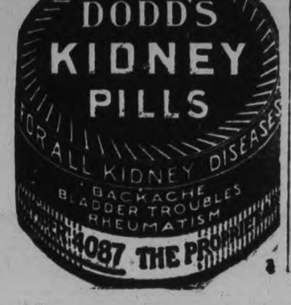

YOUNG'S SOFT GOAL BREAKS 2-ALL DRAW IN THE THIRD FRAME

Weiland and Aurie Score Other 3rd Canto Goals to Give Wings 5-2 Win.

WILF CUDE STARS.

Border City Goalie Gives Spectacular Display in Nets Despite Broken Nose.

CHICAGO, April 9.—(CP)—Even the Chicago Black Hawks, in close pursuit of the Stanley Cup, have come to realize there is something about the strange dealings of fate that makes it tough for the home team in these National Hockey League playoffs. For the 11th time in 14 playoff games the home team lost last night.

A crowd of 17,700, all ready to cheer in the new champions of the world, was assembled to watch the Hawks make it three straight over Detroit's Red Wings, National League champions. Tommy Gorman's machine had taken the first two games of the series right on Detroit ice.

For two periods the Hawks did a little better than hold their own. The score was 2-2 as the third session opened. Suddenly Doug Young, Red Wing defenceman, lofted a soft shot from the Chicago blue line. The puck bounced in front of Charlie Gardiner's skate and hopped over into the net.

When it was over the Wings had a 5-2 victory tucked away and were back in the thick of the struggle. Cooney Weiland and Larry Aurie bagged the goals that clinched the verdict on breakaway plays, Aurie getting the final goal in the last 10 seconds. The result left Chicago leading two to one in the five-game series. The 4th game will be played here tomorrow night and if the fighting Red Wings manage to win it, the teams will move back to Detroit for the deciding contest.

Cooney Weiland

Wilf Cude, sensational young Red Wing goaltender, emerged from the battle as the outstanding hero in the victory. In the second period his nose was broken when Lolo Couture's stick accidentally struck him across the face during a furious pile-up in the Detroit goalmouth. Cude returned to the game after being taped up and gave a masterful display.

'Goat' of Game

His colorful foe in the Hawk nets, the nimble Gardiner, was the 'goat' despite the fact his work was on a par with Cude's all the way. The all-star netman fumbled just once — allowing Young's shot to bounce past him—but that miscue sent the eager Wings on their way to victory.

The Hawks had played confidentially up to that point, doing a little better than holding their own against a Detroit team that played inspired hockey at times. The Chicago defensive system seemed capable of staving off the Wings indefinitely while the Hawks lashed shot after shot on Cude.

Jack Adams' fighters made it plain early in the struggle that they were in peak form. After Paul Thompson had sent the Hawks into the lead 28 seconds, the Wings went back and got two. They were in front at the end of the first period.

Paul Thompson

Thompson's quick goal came on a neat passing play with Doc Romnes and Mush March and the left winger had an open net to shoot into when March slid the rubber to him. The tally was on the first Chicago attack of the game.

Gordon Pettinger evened the score on a brilliant drive with Wilf Starr and Frank Carson. The lanky Regina boy started the attack and finished it, shooting from close range. Then Aurie got the first of his two goals, accepting a passout from behind the Chicago goal by Walter Buswell and banging the puck past helpless Gardiner.

The Hawks moved cautiously in the second period, hoping for an opening. When it didn't come, they attacked savagely in twos and threes. Cude rose to great heights in stopping these raids and in one of them he was injured. Hardly had he returned to the game when Johnny Gottselig nailed a pass from Don MacFadyen and whipped home the tying goal.

Cude was unbeatable in the third period. Chicago laced 15 shots at him without once breaking through. Then Gardiner stunned the expectant crowd by letting Young's drifted get past. The Hawks attacked furiously to get it back and left their defences wide open.

Weiland batted in the rebound of Aurie's close-in shot to give the Wings a two-goal margin and in the last minute of the game Aurie streaked down alone to score the fifth goal.

First Period

1—Chicago—Thompson, (March-Romnes) 28

2—Detroit—Pettinger, (Starr-Carson) 6.03

3—Detroit—Aurie (Buswell) ... 8.40

Penalty—Young.

Shots stopped—Gardiner 13, Cude 15.

Second Period

4—Chicago—Gottselig, (McFadyen-Couture) ..18.07

Penalties—Graham, Starr, Gottselig.

Shots stopped—Gardiner 11, Cude 13.

Third Period

5—Detroit—Young 13.50

6—Detroit—Weiland (Lewis-Aurie) 18.23

7—Detroit—Aurie 19.50

Penalties—Abel, Graham.

Shots stopped—Gardiner 7, Cude 15.

Montreal Y.M.H.A. Defeated 39 To 32

BROCKVILLE, Ont., April 9. — (CP). Young Men's Hebrew Association, Montreal, to-day faced a deficit of seven points following their 39-32 defeat here Saturday by the Brockville Rowing Club in the first game of a two-game-total point inter-provincial intermediate basketball playoff.

Brockville to-day made ready to travel to Y.M.H.A.'S home floor where the second game will be played on Wednesday. Montreal forged to the front in the early part of the first half but Brockville uncorked a brilliant series of attacks that brought the score to 24-17 when the half time whistle blew. Point by point the teams scored in the second half with Montrealers unable to cut down the seven point lead.

MONTREAL AND WINDSOR FIVE IN CAGE FINALS

Nationales Defeat Ottawa Grads 35-22 in Second Game for 86-41 Win on Round.

LONDON BEATEN 47-22

(By the Canadian Press).

Montreal Nationals and Windsor Assumption College, hailed as fit to take places among the greatest teams developed in Canadian basketball, to-day awaited the word that would send them into a national playdown series.

Both brushed aside obstacles over the week-end, Nationals defeating Ottawa Grads 35-22 and 86-41 on the round, and Assumption beating London Aces 47-22 and 84-57 in the two games.

While the senior men were working toward the finals, Percy Page's Edmonton Grads cleaned up the Western Canada girls' situation in one swoop. Defeating Vancouver Provinces 35-30 Saturday, they won the series with the British Columbia winners in two straight games and, as Winnipeg Olympias have decided to default, take over the Western title without further argument.

Windsor - Walkerville Alumnae kept pace with Assumption by winning their round with Toronto Ladies 50-38 and taking the Ontario title, even though they lost Saturday night's game in Windsor 21-19.

Another Windsor team, the Y.W.C.A. Intermediates, gained a 10-point lead on Toronto Parkdales in the first game of the Ontario girls' intermediate final series. They play again in Toronto next Saturday.

Humberside Wins Title.

Toronto Humberside Collegiate won the only Dominion title decided by beating Ottawa Glebe's 30-29 on Saturday and taking the round 67-59.

Toronto Broadview "L" and Montreal C.P.R. meet in Montreal on Friday and Saturday in the junior playdowns. Broadview eliminated St. Catharines at Toronto Saturday, beating them 30-14 and 54-36 on the round. C.P.R. won their way into the interprovincial stage with a 35-22 victory Saturday over Ottawa High School of Commerce and a round count of 86-41.

Brockville Rowing Club go into the Wednesday game with Montreal Y.M.H.A. with a seven-point lead, gained when they defeated the Montrealers 39-32 in an intermediate interprovincial playdown at Brockville Saturday.

In another intermediate clash, Windsor Y. Arrows won 40-34 from Kingston Y. and take the lead into the next game at Kingston Saturday.

HAZEL-WOOLLEY DRAW

LEAMINGTON, Ont., April 9. — Alex. Hazel, prominent Essex Country boxer, and "Chuck" Woolley of St. Thomas battled to a draw in the five-round feature bout sponsored by the Leamington A.C. Saturday night. The semi-final came to an end in the second round when Ross Galloway of St. Thomas knocked out Jerry Gow, Leamington.

No Interlocking Schedule For C.O.B.L.

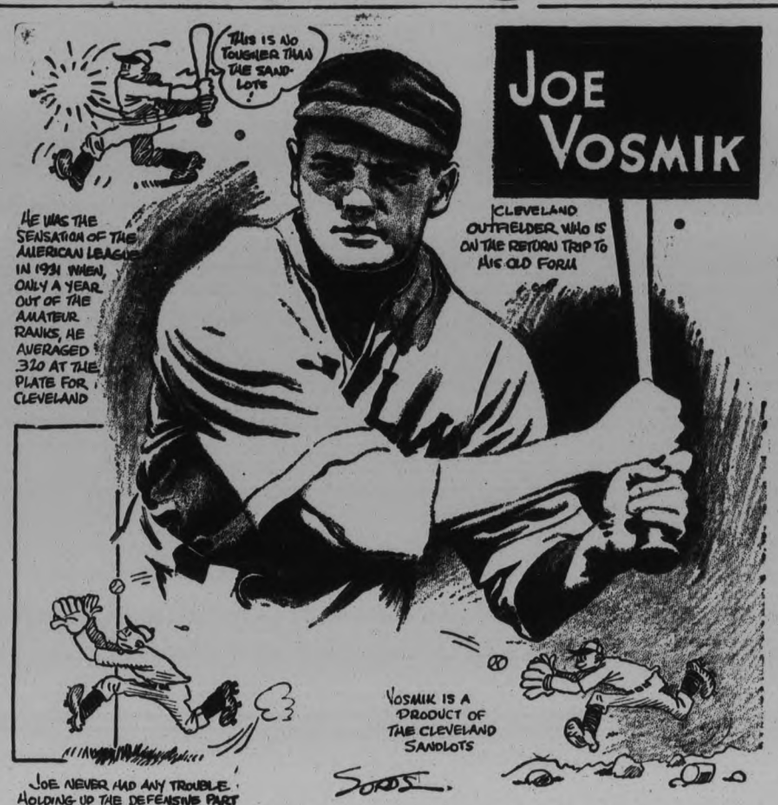

HAWKS BEATEN BY WHITE STARS OVERTIME GAME

Canadian Amateur Hockey Team Loses Caste in International Series.

FINAL SCORE 2 TO 1.

Over-confidence is Evident in the Play of Allan Cup Holders.

(By Elmer Dulmage, C.P. Staff Writer).

TORONTO, April 9 (CP)—In its very first official test of the year against the United States game, Canadian amateur hockey has fumbled and lost at least some caste. The comeback attempt is to be staked to-night.

Out of a slow, unexciting opening skirmish in the first North American series, Detroit's White Stars, United States champions, emerged with a 2-1 overtime victory over Moncton Hawks, Allan Cup holders, who required official urging to take part in the series in the first place.

The second game will be played to-night. If the Hawks win this, the teams will play a deciding contest Wednesday night. A gallery of 2,000, that would have been extremely bored with the proceedings had not the White Stars been delivering the biggest hockey upset of the year, seemed to get a kick out of the American win.

Stars in Nets

Pete McMahon, a giant 240-pound goaltender, native of Brockville, Ont., was the largest obstacle the Hawks faced. The Allan cuppers had no difficulty outskating the White Star forwards and they swarmed around the Detroit cage probably two dozen times, seeking in vain for a weakness in McMahon's armour.

The big fellow, amazingly active, dove into at least six shots that seemed certain to beat him. He kicked out drives for the corners and caught the high ones with his hands. Even when the Hawks threw rubber at him for minutes on end, McMahon showed no signs of letting down the barrier.

Hawks dallied a little in the first period, doing little backchecking and attacking casually. Even at that they outplayed the slower White Stars, who broke through occasionally to provide Goalie Jimmy Foster with an exciting moment. The exchanges were entirely without enthusiasm.

Find 'Selves in Second

The American champions started to find themselves in the second stanza. Aubrey Bingham led several threatening drives into Moncton territory before a play clicked. Jimmy Sullivan, former Markdale, Ont., and St. Michael's College player, passed to Bingham, who relayed it to Robbie Robson and the defenceman, posted in front of the Hawk cage, fired a goal.

The Hawks attacked somewhat viciously for the rest of the period, but the best they could do was tie it up. Bill Miller sifted through the whole Detroit line-up and feinted McMahon from his cage before slipping the rubber into the empty net. Dud James and Aubrey Webster missed fine chances to send the Hawks out in front as the Canadian champions turned in.

Fruitless Fight in Third.

Actualy lit was midway through the third period before the crowd realized the Hawks were fighting for a goal and that the goal wouldn't come. The Allan Cup winners staged raid after raid, driving right up to McMahon's doorstep a half dozen times, but they could not beat the giant.

During one rush, Sammy McManus, Hawk left winger, was accidentally cut across the face by Gordon Hunt's stick and was forced to retire. He was not badly hurt but did not return to action. At times Moncton charged five abreast and kept the puck inside the Detroit blue line. The White Stars always cleared.

The 10-minute overtime period was less than half over when the Americans— all naturalized Canadians except two—punched in the winning goal. It was a Bigham-to-Sullivan-to-Hunt play and Hunt took the final pass right in the Moncton goal mouth, scoring with a high shot.

The Hawks started the game 10-1 favorites. They benefited from penalties, Detroit drawing nine of the 13 netted out for minor offences. They probably will be fairly heavy favorites before game-time to-night, too.

Fishermen of Plymouth, England, recently caught a sturgeon weighing 400 pounds.

Great Britain's exports of woolen and worsted goods have been setting a new high record for more than a year.

TAKES FIRST BLOOD.—Up and Up, with Jockey Coucci, led the field in first race at Bowie, Md., track

Our Boarding House . . . . . By Ahern

OSHAWA BALL CLUB IS GRANTED ONE YEAR'S LEAVE OF ABSENCE FROM CENTRAL ONTARIO LEAGUE

On Condition That They Play Two Games in Each of Central League Towns.

O.B.A.A. CONVENTION.

Usual Problem of Finances Brings About Heated Arguments at Toronto Conclave.

An agreement was reached at a joint baseball league meeting, at which the O.B.A.A. sat in, in Toronto whereby the Central Ontario League granted the Oshawa club a one-year's leave of absence to play in the Ulster Stadium League on condition that Oshawa would play two games this summer in each of the Central League towns, Peterborough, Belleville and Kingston. There will be no interlocking schedule this summer between the Ulster and Central Leagues.

With President C. K. Jutten of the O.B.A.A. in the chair, the Oshawa question was brought up right at the start. Mr. Brown of the Dukes requested the release of his club from the Central League claiming it was financially impossible for the team to make the trips to the C.O.B.L. towns, and it was impossible to get players off work in time. President Max Swanston of the C.O.B.L. pointed out that the Central League teams all experienced these same difficulties and he asked what the Ulster Stadium proposition was. Joe Townsend of the latter league made no proposition but reviewed the troubled baseball situation in his circuit and asked the O.B.A.A. to make a ruling in the case which would be for the good of baseball in general.

Mr. Jutten of the O.B.A.A. then asked would a three-team Central League operate without Oshawa. Max Swanston said: "No." Newt Thompson brought up the question of an interlocking schedule and asked what the expenses would be. Then R. A. Elliott of the O.B.A.A. asked how would it do for the leaders of the four Toronto leagues to play an interlocking schedule with the C.O.B.L. Mr. Thompson replied: "The Central League has still to live down that West Toronto League of last year." After some further discussion, it was suggested that the C.O.B.L. representatives and those of the Ulster League, including the Oshawa delegate, retire to another room and thresh the matter out, with the O.B.A.A. This was done.

They returned in about half an hours' time, and Mr. Jutten announced that the C.O.B.L. had granted Oshawa a year's release to play in the Ulster Stadium League on condition that Oshawa play two games this season in each of the three C.O.B.L. towns, with points counting on both sides; and there would be no interlocking schedule between the Leagues. Everyone at the meeting cheered this settlement. The guarantees suggested for Oshawa to play double-headers in the C.O.B.L. towns—without return games—were: Kingston, $100; Belleville, $75; and Peterborough $60. The session then adjourned.

HARRY DAVIS GOES TO TOLEDO OUTFIT

Former Toronto First Baseman Released by Detroit Club on Option.

LAKELAND, Fla., April 9.—Manager Mickey Cochrane of Detriot Tigers announced the release of First-baseman Harry Davis, Catcher Gene Desautels and Shortstop Frank Parker. All leave under optional agreements making them subject to recall.

Desautels and Davis go to the Toledo club of the American Association and Parker returns to Beaumont in the Texas League.

The release of Davis rounds out a deal reported to have cost the Tigers $50,000. He came to Detroit from Toronto at the opening of the 1932 season, purchased on the insistence of former Manager "Bucky" Harris. Davis made good at once, but last year was displaced as a regular by "Hank" Greenberg.

Baseball Results

R. H. E.
Washington ... 000100100— 2 7 1
Chicago ..... 00020102x— 5 10 0
Crowder; Thomas and Klumpp; Warneke and Hartnett.

R. H. E.
At Philadelphia:
Phillies N. ..... 101001112— 8 11 1
Athletics A. ... 000100000— 1 8 3
H. Moore, Davis and Wilson, Kennedy; Benton, McKeithan, Matuzak and Berry.

At El Paso, Texas:
R. H. E.
Pittsburg N. ... 030000010— 3 8 3
Chicago A. ..... 01301330x—11 12 2
Harris, Smith and Grace, Padden; Wyatt, Heving and Ruel.

At Baltimore:
R. H. E.
Boston N. ..... 501230410—16 19 1
Baltimore I.L. .. 020013000— 6 8 0
Betts, Barrett and Spohrer, Hogan; E. Moore, Butcher, Granger and Asby.

At Jacksonville, Fla.:
R. H. E.
Brooklyn N. ... 003321004—13 16 2
St. Louis A. ... 110000017—10 14 2
Bunns, Herring, Perkins, Beck and Lopez; Newsome, McDonald and Hemsley.

MAPLE LEAFS LOSE WEEK-END BATTLES

Syracuse Takes 2-1 Victory on Saturday and 10 to 5 Sunday.

AUGUSTA, Ga., April 9. — Andy High and his Syracuse "Chiefs" made life miserable for Manager Ike Boone and his struggling Toronto Maple Leafs by winning both exhibition games over the week-end. On Saturday afternoon the "Chiefs" finished on the right end of a 2-1 score. Playing under adverse weather conditions on Sunday—it rained nearly throughout the entire game—Syracuse trounced the Maple Leafs, 10 to 5.

However, there is a silver lining after the storm, and it came with the news received from General Manager Larry MacPhail of the Cincinnati Club, who informed Manager Ike Boone by wire late last night that Tommy Robello had been turned over to the Toronto club, and was expected to report to the Leafs here on Monday evening.

BOB LEITHAM TO CLAIM WORLD'S BANTAM TITLE

MONTREAL, April 9. — Claim for recognition as world's bantamweight champion will be laid before the New York State Athletic Commission by Bobby Leitham, Montreal, Canadian titleholder, through his manager, Sam Gibbs, next week, it was announced by Gibbs.

The claims for the title are based on the fact Al Brown, the previous titleholder, has been suspended by the New York State Commission and the National Boxing Association. Following his meeting with the New York Commission next week, Gibbs will travel to Providence, R.I., to lay his claim before John T. Foster, president of the National Boxing Association of the United States.

BELLEVILLE DEFEATED BY LOCAL VOLLEY TEAM

Triumphing in three out of four games, the picked volley ball team which will represent Peterborough in the Ontario Volley Ball Tournament at Toronto this month, defeated a team from Belleville in the Y.M.C.A. Saturday. Each match was well-contested and a brilliant demonstration of the game at its best was provided for the spectators.

The Peterborough men took the first match of the series with ease but secured a victory in the second only after some extended play, the visitors becoming more accustomed to the strange court. Belleville won the third but yielded the deciding fourth game after a stiff contest. The teams:

Peterborough.—Cecil Richardson, Don Crawford, A. E. Dryland, A. B. Rhodes, Rev. C. D. Daniel, Jack Hardill, Stan Payne and Cliff Cadd.

Belleville.—R. L. Brown, J. E. Shorrt, R. E. Houston, A. McFee, M. Davison, D. McLean and J. F. Faulkner.

PERFECT!—Helene Madison, Olympic woman champion swimmer, is shown in swan dive at a Chicago pool.

Senators Picked to Repeat in American League

3—DAYS—3 Today, Tues., & Wednesday 2.30-7.00-9.00

ACCLAIMED!
THE FINEST PICTURE IN THE WHOLE WORLD!

ALEXANDER KORDA'S PRODUCTION

CATHERINE the GREAT

WITH

DOUGLAS FAIRBANKS, JR.
as the Mad Czar Peter, strangest of all lovers
ELIZABETH BERGNER
as "Little Catherine", beloved of a regiment

"The finest picture ever. It's well worth twice the price." —New York Sun.

CAPITOL

RESIDENCE RULE IS CHANGED AT ANNUAL O.B.A.A. CONCLAVE

Ontario Body Decides to Abolish Amateur Cards for One Year Trial Period.

SUNDAY BALL BANNED.

Turn Down Proposal to Force All Players to be Released Before Signing Again.

TORONTO, April 9.— Delegates to the sixteenth annual meeting of the Ontario Baseball Amateur Association on Saturday had a big day. They bade farewell to amateur cards for a year; they extended the residence rule from Jan. 1 to March 15; they came down on an attempt to permit Sunday baseball; they snubbed an effort to enforce players to secure a written release from clubs with whom they have signed; and they made several other changes in the 1933 constitution that will, it is generally believed, starengthen the organization that included over 10,000 players during the past season.

Introduction of the Sunday baseball controversy produced the most heated discussion of the whole meeting. Rules that no players connected with the O.B.A.A. could take part in Sunday baseball without first securing special permission, and with President C. K. Jutten of Hamilton vacating the chair to propose the amendment to throw things open, the action started.

Sought Sunday Ball.

According to the proposition, it was suggested that the Ontario Association permit Sunday ball, leaving the question of whether the game would be played on those days, entirely up to the district government. N. A. Taylor was the seconder of the motion.

D. P. McFarlane of Kitchener spoke heatedly against the proposed change. E. P. Danult came back with a supporting stand. Ralph threw a blast against the amendment, and when Pat Kennedy discoursed at great length against the change, W. J. Snyder, who had taken over the chair, called attention to the fact that since the matter had been on the floor for 40 minutes, speeches should be limited to two minutes.

After a great deal of harangue that brought about comment from N. A. Taylor to the effect that the issue should not be decided on "sob stuff" a vote was taken, giving the issue a 36 to 24 majority.

At this time a bright observer of the opposition discovered that this was not the necessary two-thirds vote, and rather than take a poll and daily longer, Jutten declared he would withdraw his motion in favor of the delegates who had to catch trains and leave the matter over for another year.

Extend Residence Date

While releasing their hold over the stability of players to the extent of two and a half months, the O.B.A.A. was of the opinion that the extension in the residence rule would give the players a better chance of becoming established. This March 15 limit might even be extended at the discretion of the executive.

Feeling that amateur cards were not necessary for baseball players of the O.B.A.A., the motion originally read that cards be optional for all time. However, those who tread carefully had the one-year trial clause included and possibly the revenue to the extent of $600 that the A.A.U. of C. formerly received from this source will be only temporarily cut out. Since the O.B.A.A. is one of the leading lights of the federation, though it is likely that cards will not be needed in the future at all.

Headed by Toronto and Niagara Falls representatives, a great effort was made at the morning sitting to have all players obtain their written release from the clubs with whom they have signed, regardless of whether it is at the first of the season or not. Hamilton delegates buckled the move strenuously and the voting saw them have their way by only a fraction of a vote. Had such a rule been instituted, moving players and the current early season rush to secure the best players would have been considerably reduced.

Order Signed Coaches

More or less tramping on the toes of those who wish to coach minor players, the Ontario body ruled that only signed players may coach on the base lines during a game. Considerable opposition was provided but the motion passed.

It was also proposed for the players that each home team keep its gate. With the interests of clubs of smaller towns at heart, the move was voted down.

Following officers were elected for the coming year: Immediate past president, C. K. Jutten, Hamilton; president, W. A. Smith, Galt; first vice-president, A. J. Walsh, Toronto; second vice-president, N. A. Taylor; Rodney; secretary, W. Y. Synder, Hamilton; treasurer, A. Hillmer, Oakville; A.A.U. governor, B. Smith, Toronto; executive H. J. Carmichael, St. Catharines; G. E. Gibbar, Napanee; W. Kay, Peterborough; J. W. Scott, Kitchener.

Bill Terry Wants Winning Moundsman But Will Not Break Up Crack Infield

(By The Associated Press)

JACKSONVILLE, Fla., April 9 (A.P.)—As if he didn't have pitching troubles enough, Casey Stengel, manager of the Brooklyn Dodgers, now is worried over Ray Benge.

The big Texan, a persistent holdout, has developed a mysterious arm ailment of some sort. He hasn't been able to do more than jog the ball since he arrived in camp.

• • •

MEMPHIS, Tenn.—Bill Terry admittedly is looking for another pitcher, but he won't break up his regular infield combination to get one. The manager of the world champion Giants scotched reports he would trade Hugh Critz, crack second baseman, if he could get a winning moundsman.

• • •

NASHVILLE, Tenn.—Arndt Jorgens' chances of getting more work with the New York Yankees looked good for a while, but now it seems certain he will remain second-string backstop. Jorgens was used regularly when Bill Dickey waged his long salary argument, but Big Bill finally signed and now is clouting the ball at better than a .400 clip and fielding in fine form to boot.

• • •

CHICAGO.—The Chicago Cubs went back to training camp activity to-day but will offer something a little different for the benefit of the fans, starting tomorrow.

After to-day's routine drill a series of four early-season style intra-club games will be played at Wrigley Field.

LENGTH AHEAD—Blue Foam, piloted by L. Ferrel, makes em eat his dust at Bowie, Md., track.

YANKEES RANK SECOND BERTH IN LEAGUE POLL

Washingto Club Picked by 49 Sports Writers to Win American Pennant.

DETROIT IS FOURTH.

Boston Red Sox Sensation of Poll With 8 Observers Naming Them for Title.

(By Alan Gould, Associated Press Sports Editor)

NEW YORK, April 9 (AP)—Given a substantial vote of confidence despite their failure agianst the Giants in the 1933 World Series, the Washington Senators are picked to repeat in this year's American League race, starting exactly one week from to-day in the national capital.

Tabulation of votes in the eighth annual Associated Press pennant poll, conducted among major league sports writers and editors, shows the champions to be the choice of 49 out of 97 experts. This is slightly better than 50 per cent for Joe Cronin and his well-balanced crew.

Yanks Rank Second

The conviction that the New York Yankees are the only club with a real chance to upset the Senators echoes from the fact that they are the choice of 33 observers to win the pennant. This vote gives Joe McCarthy's club a solid hold on second place in the consensus.

The rest of the clubs are picked to finish in this order: Boston Red Sox, third; Detroit Tigers, fourth; Cleveland Indians, fifth; Chicago White Sox, sixth; Philadelphia Athletics, seventh, and St. Louis Browns, eighth.

Some of the experts may wish to hedge if Lefty Grove doesn't produce pitching results in keeping with his $125,000 price tag, but the Red Sox are the sensation of the poll, nevertheless, with majority support for their first division chances and no less than eight observers naming them to dash off with the pennant.

The Tigers and White Sox, the other two clubs benefitting from trades with the Athletics, are the only remaining long-shot choices to top the entire standing. In the consensus, however, Cleveland takes fifth place from the White Sox by a narrow margin, and the Indians may turn out to be the real dark horse of the race, if their exhibition performances against the world champion Giants are a criterion.

CARPET BALL

Week's Schedule.

Tuesday, April 10

St. George's No. 3 vs. St. Luke's No. 4, at St. John's. (Cup game). Referee, G Gimblett. Judge, W. G. Howden.

Wednesday, April 11

S.O.E. No. 11 vs. St. John's No. 12, at W.O.W. (Cup game). Referee, D. Leether. Judges, Gimblett and A. Sims.

Tuesday, April 10

St. George's No. 7 vs. K.O.P. No. 5.

St. George's No. 17 vs. All Saints' No. 14.

All Saints' No. 1 vs. L.O.L. No. 21.

All Saints' No. 13 vs. W.O.W. No. 8.

All Saints' No. 15 vs. S.O.E. No. 9.

St. Luke's No. 16 vs. St. George's No. 6.

Wednesday, April 11

All Saints' No. 15 vs. St. John's No. 10.

All Saints' No. 13 vs. St. John's No. 19.

All Saints' No. 20 vs. St. George's No. 7.

St. George's No. 4 vs. L.O.L. No. 2.

Friday, April 13

St. George's No. 3 vs. L.O.L. No. 22.

St. George's No. 17 vs. S.O.E. No. 11.

L.O.L. No. 21 vs. St. John's No. 12.

St. John's No. 10 vs. W.O.W. No. 8, at 8.15 p.m.

St. John's No. 19 vs. All Saints' No. 15, at 8.15 p.m.

Skips please arrange for referees.

DOGNAPPERS BUSY.

HINDSDALE, Ill., April 9.— (C. P.)—The police are looking for a band of organized "dognappers."

Within the past few days seven pets of children have been stolen from their owners. The value of the missing dogs were estimated to be $700.

SPORTS DAY BY DAY

Hockey — Bowling — Boxing
Basketball — Curling, Etc.

By C. J. P.

And now King Baseball steps into his own. With the annual meeting of the O.B.A.A. over and done with, it's up to the various clubs and leagues to ge squared around and set for the season. The convention was a good one with thirty-three proposed changes coming up. The C.O.B.L. put across that change in residence rule—"to March 15th"—okay in spite of opposition from Toronto, Niagara Falls and the Intercounty League. The "four commercial player" question was withdrawn by the C.O.B.L. for this year. A number of important changes were made, including one which will make the bantam diamond regulation size. Bill Kay, Max Swanston, Joe Ahearn and this writer were present from this town.

• • • • • • •

Friday evening, the all-important gabfest was held by representatives of the Central League, the Ulster Loop, Oshawa and the O.B.A.A., to settle this perplexing Oshawa tangle. When it was all done these facts stood out: Oshawa still belongs to the C.O.B.L. and must play games in these towns this summer; and there will be no Central League-Ulster Loop interlocking schedule in '34. As far as our winter-long argument with the Oshawa scribe goes, we won that all right. But there isn't much satisfaction to it. The C.O.B.L. delegates went up there for that Friday meeting wanting to retain Oshawa and get an interlocking schedule. Well, they've still got Oshawa—but that's all.

• • • • • • •

And the blame lies right at the doors of the Belleville and Kingston clubs. Not the Ulster League. The question was asked: "How much difference in guarantees will the Central League clubs give to the Ulster League ones for an interlocking schedule?" Max Swanston of Peterborough said: "From forty to fifty dollars." That was okay all around. But Newt Thompson of Belleville said: "Not a nickel!" And Art Casterton of Kingston said the same thing. Right there and then, it was all off. If Belleville had been willing to make a fair guarantee, as Peterborough was, Kingston would have been forced to fall in line. So Belleville was really to blame, and the C.O.B.L. is the goat.

• • • • • • •

Ken Colling of Belleville told us that the Belleville club was willing to give Uster Loop a difference in guarantee of fifty bucks, and Manager Peeney Mills told us the same thing right after the meeting. But New Thompson told us that he had been instructed by two Belleville executive members not to give them a cent. Now, somebody's screwy—either Newt Thompson or the Belleville executive. Or maybe half of the executive was willing and half said, "Nix." What a system they have there! Anyway, Belleville gummed up the works on the interlocking schedule. As far as Kingston goes, they always kick about guarantees. They really don't understand the situation at all, and for this the blame can be partly laid to their sportswriter who—unlike the scribes in other Central League owns—does not keep his readers abreast of what is going on in baseball organization work.

• • • • • • •

So, we've got the same old three-team Central Ontario Baseball League made up of Peterborough, Belleville and Kingston to operate in 1934, and the only other thing we have is a double-header one holiday here with Oshawa, and the same in Belleville and Kingston. We guarantee them sixty bucks to come here, Belleville offers them seventy-five and Kingston one hunderd—all subject to approval of the club officers, of course. As far as guarantees with the Ulster League goes, this town was willing to give them a hundred dollars to come here—that's forty over their guarantee to us; Belleville was supposed to jump fifty, making it $125; and Kingston was asked for an increase of seventy-five, bringing it up to $175—a pretty stiff figure that might have been whittled down.

• • • • • • •

Well, that apparently is that. But we're pretty certain that the last hasn't been heard of it yet. A three-team senior loop, even with Oshawa here once in the summer, would be a big flop financially to the local club, and probably to Belleville also. We need new teams and new faces, and we imagine strong efforts will be made to get them. Some action is required right away toward getting a different arrangement for an interlocking schedule with some Toronto loop, or something. The case might yet be re-opened. We haven't heard the local officers' point of view on it, but it's a cinch they wont like the idea of the same old three-team league here. Knotty Lee, whom we saw there Saturday evening, said: "That will never do again, and the fans wont come out. Something will have to be done within the next two weeks." He expects to be here tomorrow.

• • • • • • •

Paying over the ten bucks entry fee for the City Baseball League here—which was donated by the Senior Ball Club—we voted for this loop and obtained certificates. We got enough for four junior teams, four juveniles and four bantams—after all, there's nothing like being optimistic! We don't know what the loop will think of the O.B.A.A.'s decision to make the bantam diamond regulation size, but the vote for this was almost unanimous and it stands. Another thing that was pointed out is that no one can coach in the coaching box of a minor league game except a signed player. That's not so good as it means older fellows who might help the kids a lot can only coach from the bench. Still, it's a rule, too. The local City League should meet this week and make plans for a big season. No amateur cards, by the way, are required in the O.B.A.A. this year.

• • • • • • •

The merry pro rasslers will be back to Peterborough this Friday, Tommy McClure of Toronto bringing down six topnotchers in the grunt and groan business. They tangle at the Brock Friday in three big bouts. Paul (Tarzan) Orth is thrown in there against Mustapha Pasha, the 'Terrible Turk'—both big names in the rasslin' game; Young Angelo, the 'Fiery Wop', meets the popular Johnny Felix in a second main mat melee; while the preliminary sees Jack (Adonis) Kennedy in there against Karl VonLehman, powerful Dutchman. The time is ripe for a rasslin' show, and this one looks like a pip to us. The fans'll likely eat it up.

• • • • • • •

Picking 'em off the grapevine: Bill Kay of Peterborough was once again elected to the O.B.A.A. executive Sat'day in Toronto . . . . So was Ernie Gibbard of Napanee; Ernie, who is a good O.B.A.A. man except when it interferes with his ball team, said Napanee would not jump to senior this year . . . . Hugh Campbell will likely call a meeting of the local senior club within a day or two . . . . Red Hollingsworth, who got his transfer, will try for shortstop with Oshawa Dukes this month . . . . Church Hockey League is holding its annual banquet this e'en in the Knox Church . . . . The C.O.B.L. should call a meeting shortly and see what's what and why not . . . . Detroit White Stars licked Moncton and the Red Wings beat Chicago, making it a big week-end for Detroit in hockey.

Cunningham Breaks 1,000-Yard Record

NORMAN, Okla., April 9 — Glenn Cunningham of the University of Kansas last night had beaten the world record for 1,000 yards. In Oklahoma University's amateur track and field meet on Saturday, he ran the distance in 2 minutes 11.1 seconds. The record of 2.11.2 was set by C. Ellis of Great Britain in 1929.

Cunningham finished six yards ahead of Glen Dawson of Tulsa A. C. Harold Manning of Wichita A.C. was close behind Dawson.

YOUNG ANGELO TO MEET FELIX IN MAIN MATCH

"Clown" of the Wrestling Game Here in Next Friday's Mat Card.

THREE GOOD BOUTS.

"The Master of Them All," will be one of the performers on Peterborough's first light heavy wrestling show this season, at the Brock Street Rink, under the auspices of the Baseball Club next Friday night. The "Master" is none other than Young Angelo, the Sicilian Flash, who will grace the card's second and final main bout of the evening's bill. This bout will be another two-out-of-three falls' affair, with a one-hour time limit, and by way of introducing the "Fiery Wop," as the Sicilian has also been called, to local fans, no better guarantee for their enjoyment at the show can be given than a direct quotation from the column written in a Toronto sports paper by a veteran wrestling reporter, Phil Daniels—one of those who does not get unduly excited about wrestling exhibitions, but who tends to remain bored even in cases where the fans themselves get excited. This reporter wrote after Angelo's last appearance in the Queen City:

"It's a long time since I enjoyed myself as much as I did at the last Mutual Street Arena wrestling show. And all because of the antics of one Young Angelo, the Sicilian Flash as he is called. Wotta wrestler, wotta clown, wotta showman. Laugh—I never laughed as much before nor expect to again until they bring this chap back and he gives us an exhibition similar to the one he put up against "Red" Simms. And who didn5t get a real laugh, oodles of them, that attended that show? And who of these will not look forward with keen anticipation to his next visit. Angelo won his last encounter, but Simms really hurt his foot on one of this trips out of the ring.

"Any time Angelo decides to quit the mat he can make good as a clown. Funny! He's the funniest thing I've seen any place. His very appearance raises a laugh and his antics are enough to give the onlookers convulsions. In his bare feet, with his toes turned up as high as I've ever seen any human turn them up, his torso doubled up, his arms extended in appealing fashion and a look on his screwed-up countenace that words cannot describe—Young Angelo is a scream. And how he made that crowd roar, first with anwer at his rough tactics, then with glee at his funny antics. It isn't often I enthuse over any of these grapplers, but I will admit that I got a real kick from the way Angelo strutted his stuff. "Red" Simms was an excellent foil for the Sicilian, as the Hamiltonian did not spare himself, and the two went about their business as if they really meant it. And what mattered most, it gave the crowd a real kick."

Angelo will be opposed to Johnny Felix, of Tulsa, Okla., a grappler who come to the fray with a reputation of being "rough, tough and bad." This frame should be productive of all the speed, skill, science, thrills, and action for which light heavy wrestling has come to have a name in the centres where this form of entertainment has been introduced.

In addition, the card will include another main bout, between Paul Orth, of Toledo, O., the "Tarzan of the Mat," and Mustapha Pasha, the "Terrible Turk," of Istanbul.

There will also be a preliminary match, with one fall 30 minutes time limit.

BROCKVILLE BEATEN 4—3

ATLANTIC CITY, N.J., April 9 (CP)—Skates and jerseys were packed away to-day as the Atlantic City Sea Gulls, former United States titlists, concluded their amateur hockey season stay here.

The final game was a nip-and-tuck victory over the Brockville Intermediates of the Ontario Hockey Association. The score was 4—3.

Regent ENTERTAINMENT 2.30 7.00 9.00

To-day and Tues.

Great Epic of the Circus

RED WAGON with Charles BICKFORD Raquel TORRES Greta NISSEN

DIRECTED BY PAUL L. STEIN

Torrid Gypsy Love . . . Intrigue . . . Full blooded romance and thrills . . . Magnificent settings in British beauty spots . . . This splendid story produced on a colossal scale was rewarded with Royal Patronage.

You Must See It!

Chapter 2 of "THE PERILS OF PAULINE"

NEXT WEDNESDAY

The screen's most glorious love story since "7th Heaven" — YOU may think it even greater!

Professional Wrestling

Great Card to be put on by the

BASEBALL CLUB

At BROCK ST. RINK

FRIDAY EVENING, April 13th

There may be two, possibly three professional wrestling bouts in the Brock this year and the best of talent will be here. This program is put on by a new string of wrestlers never seen here before and booked through the Arena Gardens. There are two main bouts, each two out of three falls. One hour time limit and a preliminary as good as a main bout.

THE PROGRAM

Preliminary: 1 fall, 30 minute time limit. Karl VanLehman, Germany vs. Jack Kennedy, Phoenix, Arizona.

FIRST MAIN BOUT

MUSTAPHA PASHA, The Terrible Turk, Turkey vs. PAUL ORTH, the Tarzan of the mat, 1 hour limit, two out of three falls.

SECOND MAIN BOUT.

YOUNG ANGELO, the Sicilian Flash vs. JOHNNY FELIX.

1 hour limit, two out of three falls.

Angelo is an outstanding headliner. As there will only be, at the outside, three professional wrestling shows in the rink this year, see this one as it will be one of the most exciting and thrilling to be staged here. Auspices Peterborough Baseball Club.

Admission 50c; Reserved Seats 75c. Ringside $1.00; Ladies any seat 25c.

Character From Handwriting

By BLANCHE A. DRAPER

A Feature Conducted by Peterboroughs Leading Handwriting Analyist for the Readers of The Examiner

Full name and address (complete) must be given in all samples sent in.

Martha Jane Brunt,
Norwood, Ont.

I am very very glad that you had the courage to ask me questions, and although some of them do not pertain to handwriting as a basic fact, yet your writing does indicate the power to be successful, and so your questions are really answered in that way. Of course you did not tell me your age or birthdate, so I cannot work out your numbers for you, and as far as being born at the beginning of a year is concerned, you might possibly come under the sign of Capricorn the Goat and be ruled by Saturn, that is, from December the 23rd to January 20th, or you might come under the sign of Aquarius the Man, ruled by Uranus, that is, from January 21st to February 18th. However, if either of these are in accordance to your birthdate, you will know which one to choose. The women of Capricorn usually marry young, and before marriage as well as after make excellent milliners and designers. I suggest for you according to your writing, hairdressing. I do not think you would remain single after twenty-three, at least not for long, because you are idealistic and quite romantic, and your type as a rule are very attractive to the opposite sex. When in homes of their own, your type, make excellent partners and homemakers.

Jean Fair,
Beaverton, Ont.

You are quite a young person, and so your true characteristics will not predominate in your writing for a long time to come. However, your 't' bars show a spirit in keeping with your personality, and that is independence and persistence. Your capital letters reveal generous traits, and you will have to learn to curb this characteristic, before weaker sisters depend upon you too much for assistance, either mentally or materially. There is an inclination to be rather impulsive, but that is quite characteristic of you, for you do things on the spur of the moment as though guided by an inner intuition. Don't you? That capital 'D' of yours illustrates a seisitiveness which at times overcomes you, but you will no doubt outgrow this tendency as you gain confidence in your own efforts. I am going to suggest that you spend as much time out of doors as possible this summer, and try to engage in active sports, such as swimming or tennis. Your 't' bars create a tendency to argue matters, and I think the spirit of fair play will overcome this, as it will also lessen your nervous characteristic.

Wellington McGinnis,
Ennismore, Ont.

Your handwriting as portrayed, indicates a very youthful person. You seem to be too undecided to know what you would like to do at present, but no doubt you will grow out of this state of mental unrest as you grow older. Farming presents itself in your sample of writing just now, and I would suggest that when you are older, you go in for thoroughbred stock-breeding. Make it outstanding, something that others will respect you for. The manner in which you decipher the word Ennismore, shows me that you have the ability to carry on in this line, once you have made up your mind about it, and even now, you could begin with a lamb or two, or a few baby calves. School fairs should help you to become proud of your hobby. You would have to learn to keep a record of all parentage, but I think you could easily do this, because you are going to make the most of every opportunity which presents itself from now on. Aren't you?

Sally McGinnis,
Ennismore, Ontario.

This writing depicts youth, but it also illustrates a fine interest in progress. The firmness of the downstrokes as portrayed, reveal much character which at present is in the making, and with proper guidance from the correct teacher would blossom forth in all its loveliness later on and do credit to the community. There is art noted in the capital letter 'E.' Imagination is depicted in the capital 'S' in the name Sally. Try to develop this talent and make it work in conjunction with the artistic trait and I venture to suggest that some day we shall hear from you. Your 'I' dots tell me that you are going to be very careful and painstaking. At present your disposition is inclined to be changeable, but as you are not by any means grown up yet, that is to be expected.

If you care to write again and tell me your birth date and year, I will gladly tell you your lucky number, your best day and months. Use the same name that you gave above, and tell me the date upon which this appeared in print, that is necessary for purposes of reference.

Verna Joan Harvey,
Hastings, Ont.

The handwriting as delineated on your sample for analysis shows a conservative nature, rather inclined to live unto yourself in a vale of secrecy. You could accomplish much that would bring you pleasure, if you were to 'snap out' of your present mode of living. Enjoy life and look for the good in others. Take care of your nerves, get out of doors and try to appreciate the beauties of nature. You would do well in a position where you could have access to money matters such as banking or clerking later on when you are older.

Answer to previous puzzle

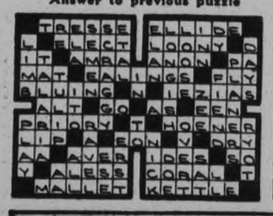

THE STARS SAY . . .

By GENEVIEVE KEMBLE

For Tuesday, April 10

The astral figuers for this day seem to emphasize the importance of the purely personal affairs, with Venus the "heart star" wielding her joyous influence in the domain of the social, artistic, domestic and romantic affiliations rather than in business. Yet there is a sign advising caution against strife, duplicity or subtle undermining in affairs generally, calling for restraint, wariness and precaution.

Those whose birthday it is are likely to find themselves engulfed by a year of social, domestic, artistic or romantic activities, with much happiness, contentment and gratification maturing through such affiliations. In business it would be well to be on guard against treachery, secret enmity and also petty strife.

A child born on this day may be romantic, poetic, affectionate, with many emotional and sentimental yearnings, probably expressed in unusual cultural versatility and talents.

YOUTHFUL BURGLARS ARRESTED.

GUELPH.—Two youthful burglars whose fleet footedness saved them from capture after they robbed the house of Harry Steenton, Queen street, last week, admitted their guilt in police court to-day and were remanded for a few days on $500 bail. A juvenile, whose job was to cry "jiggers" appeared in juvenile court and was also remanded.

BURDOCK BLOOD BITTERS

Don't Suffer From Rheumatism

Rheumatism is a blood disorder with a strong tendency to inflammation.

Rheumatism is due to the presence of uric acid in the blood, and before you can get rid of this painful, joint distorting disease the blood must be purified and enriched.

Why not let Burdock Blood Bitters show what it will do for you. It not only brings relief, but correction of the trouble as well.

For sale at drug and general stores; put up for the past 55 years by The T. Milburn Co., Limited, Toronto, Ont.

HENRY II. GREAT IN ACHIEVEMENT

Ottawa Legal Authority Says King's Work Entitled Him to Much Credit.

OTTAWA, April 9 (C.P.). — Henry II is entitled to be called the "greatest of Englishmen," according to John E. Read, legal adviser of the department of external affairs, an authority on international law who has won distinction in the preparation of several cases for Canada in international disputes.

Mr. Read supported his commendation of the second Henry in an address here before the University Club. "Henry's claim to greatness rests upon the fact that he created more of the elements of English civilization which endure today than any other dead Englishman," he said.

The most distinctive feature of English civilization, Mr. Read believed, was the sovereign power, and under it the constitution of supreme national authority. In the history of England, it was not the rise of democracy which was important but the rise of the sovereign power and its institutionalization into a permanent political system.

To Henry II he gave credit for changing England from a loose association of principalities, often antagonistic, into one nation. He was responsible for the rise of sovereign power. Among other achievements Henry established the right relationship of church and state, or or at least the supremacy of the state in temporal matters.

$144.50 RETURN 3rd. CLASS

Sail

COMFORTABLE ACCOMMODATION
PLENTIFUL FOOD OF EXCELLENT QUALITY—MANY AMUSEMENTS
TO FILL YOUR DAYS
FINE STEADY SHIPS

Sailing Fridays from Montreal to PLYMOUTH, HAVRE, LONDON, and BELFAST, LIVERPOOL, GLASGOW
Third Class Ocean Rates { $ 82.00 one way to Great Britain / $144.50 return

CUNARD ANCHOR-DONALDSON

217 Bay Street - Toronto or local agents

to THE OLD COUNTRY

WOMAN SUICIDES.

DIGBY, N.S., April 7 (C.P.). — A woman identified as Miss Anne Kempton, travelling from Toronto to her home in Milton, N.S., leaped from the deck of the steamship Princess Helene in the Bay of Fundy to-day, and 15 minutes later her body was picked up by two scallop fishermen.

CANADIAN TOUR

MONTREAL, Que.—A large party of tourists from Great Britain and other parts of Europe will arrive in Canada August 3 by the Canadian Pacific liner Duchess of Bedford for a five week's "Across Canada" tour, one of the most popular of the annual visits operated from Great Britain. The itinerary arranged for the visitors includes stop overs at the majority of the larger Canadian cities, resorts in the Rockies, and steamer trips on the Great Lakes and to Victoria.

Frances Thompson
recommends it as a
HEALTHFUL FOOD DRINK

MADE from a nutritious combination of the soya bean, malt extract, rich milk and chocolate, VI-TONE makes a tempting beverage that will delight the whole family. Follow Miss Thompson's advice and try a tin today!

V-145

VI-TONE
the delicious chocolate-malt beverage

BRICK BRADFORD—In the City Beneath the Sea — By William Ritt and Clarence Gray

MUGGS McGINNIS — There Ought to Be a Law — By WALLY BISHOP

HIGH PRESSURE PETE — Poor Examples — By GEORGE SWAN

THE TUTTS — By Crawford Young

TILLIE THE TOILER — By Russ Westover

BRINGING UP FATHER — By George McManus

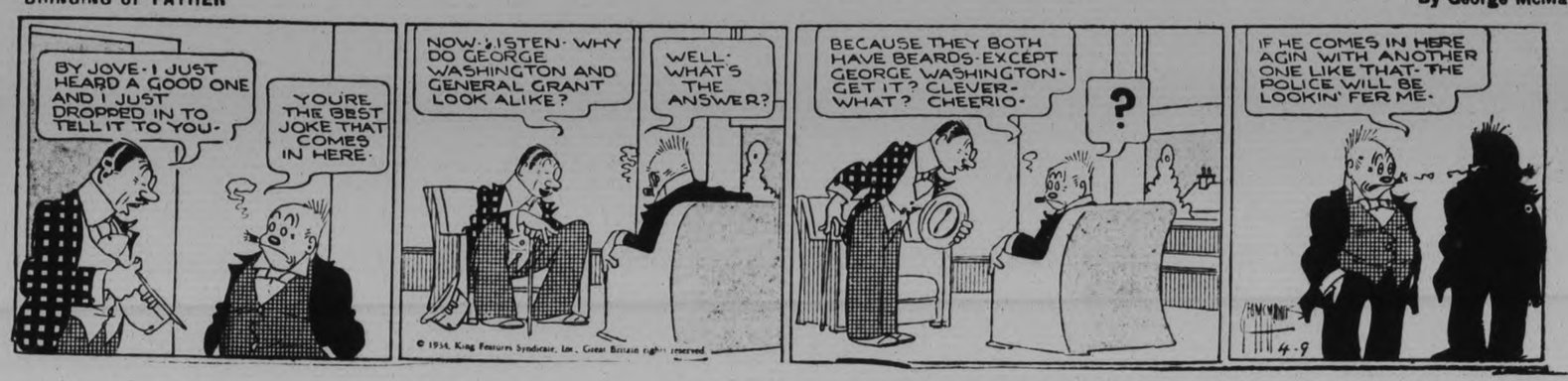

For Profit USE THE CLASSIFIED For Profit

WANT AD. RATES

Cash 1 Cent per Word or Figure per insertion.
Minimum Charge, 25c for Any Advt.

If Charged 1½ Cent per Word or Figure per insertion.

Phone We will call for your Ad. and give you the cash rate. **1600**

CHARGES:

Birth Notice	50c
Death Notice	50c
Locals (Local Page), per inch	$1.00
Black Locals (Local Page), per in.	$1.40
Card of Thanks	50c
In Memoriam (up to 2 inches)	75c
Over 2 inches, per inch	50c
With Black Border, extra	25c

INDEX TO EXAMINER CLASSIFIED WANT ADS.

Agents Wanted	L
Boarders Wanted	F
Business Opportunities	K
Chiropractor	U
Cottage, Summer Resorts	E
Dressmaking	Z
Employment Wanted	J
Female Help Wanted	H
Found	N
For Rent—General	C
For Sale—General	A
General Notice	T
Help Wanted (Male or Female)	X
Live Stock	O
Lost	M
Male Help Wanted	G
Personal	R
Pet Stock	W
Poultry for Sale, and Eggs	P
Radio	I
Real Estate for Sale	D
Salesmen Wanted	Y
Situations Vacant	V
To Rent—Houses, Apartments	B
Used Cars for Sale	S
Wanted—General	Q

a For Sale—General

LOAD MIXED WOOD, $2. HARDwood, $2.50 Pulkinghorn. 'Phone 278. 25d-102-692A

ONTARIO CEDAR SHINGLES, SAWN in Peterborough. We would appreciate having those interested look our Stock over. Kingdon Barrel Factory, 3230. 6d-84-4657A

SHINGLES AND ROOFING — BIRD'S Asphalt Shingles. No. 1 B.C. Shingles. F. H. Rowan, 549 King 'Phone 851. m.w.f-90-4339A

TYPEWRITERS — SAVE NEARLY $25 in Clearance Sale (by maker) of Late No 5 Rebuilt Underwoods. New machine Guarantee. Easy terms. Free trial. Underwood Elliott Fisher Limited, 355 George 'Phone 2626. 3d-4,9,14-758A

SPRING WHEAT, MARKETS, REgistered. 'Phone 420 ring 3. 3d-86-888A

QUANTITY OF HAY. APPLY J. J. Leahy, Circuit 6 ring 31, Douro. 3d-86-889A

LECH'S MOTH KILLER—SURE PROtection, and Death to Moths and Moth Larvae. Wm. Lech & Sons, Limited, Furriers, 413 George Street. 9d-6,7,9,11,13,16,18,20,23-830A

FURNITURE OF ALL KINDS — Tables, Chairs, Beds, Stoves, Rugs, Refrigerator. 153 Morrow Street. 3d-84-838A

DRY BODY HARDWOOD, DRY MIXed Wood. 'Phone 1269W. 3d-84-828A

SEED OATS. W. GREER, R. R. Eleven, Peterborough. 3d-85-866A

VERANDAH AND WINDOW BOXES, various sizes. 412 Dublin. 'Phone 3466J. 3d-85-86[illegible]

CHINA CABINET, WRITING DESK, Linolium, Bed and Springs, and other articles. 339 London. 3d-85-857A

GOOD ROTTEN MANURE. 'PHONE 2661. 12d-95-856A

MIXED WOOD, $2, 12". STEPHENson, 3576W. 6d-86-4682A

PINE SLABS, $2 HALF-CORD. Baker's Wood Yard. 'Phone 676. 26d-105-764A

22 REPEATING RIFLE. 490 GEORGE Street N. 3d-84-836A

60 LOADS OF CINDERS, 25 OF Manure. H. Hamlin. Phone 2643. 3d-84-4719A

TWO GIRLS' COATS, SIZES 9 AND 14. 217 Euclid. 3d-85-877A

CREAM LLOYD STROLLER, GOOD condition. Apply 495 Cross. 3d-85-870A

IMPORTANT!

In requesting us to call for your ad, the order must be phoned before 11 a.m. in order to insure it being inserted on the same day.

a For Sale—General

GOOD VIOLIN (IMITATION PEARL Inlaid. 267 Simcoe Street. 3d-86-915A

SEED OATS, GARTON'S REGENERated Abundance, Certificate No. 33-3669, Grade 1, Germination 100% J. A. Knox, Norwood. 4d-9,10,12,14-4741A

TWO STACKS OF HAY. 'PHONE 990 ring 15. 3d-86-895A

NO. 1 RED CLOVER SEED, GOUFOR Oats. W. T. Tully, No. Eleven, Peterborough. 3d-86-933A

KITCHEN CABINET, NEARLY NEW. White. 139 Rubidge Street. 3d-86-902A

GENUINE GERHARD HEINTZMAN Piano, including Bench. Real bargain for quick buyer. 313 Elias, or 'Phone 2384. 2d-85-4747A

OWNER MOVED TO COUNTRY — Gilson Electric Washer, bought new in September. Big reduction; easy terms. Also Used Connor Electric Washer. Apply 261 George. 'Phone 3707. 2d-85-922A

12" MIXED WOOD, 90% HARDwood, $6 Cord. 12" Body Hardwood, $8 Cord. Green Body Hardwood, $6 Cord. 'Phone 2097. 6d-89-4751A

b For Rent—Houses and Apartments

SIX-ROOMED HOUSE, PARTLY REdecorated, clean, garden, garage, Souts. 'Phone 2802J. 3d-86-900B

FURNISHED OR UNFURNISHED Housekeeping Rooms, bath; horse stable, 2 Horses, Hayloft, Pasture. 322 Mark Street. 3d-86-819B

NICE, BRIGHT APARTMENT, Adults. 'Phone 296W. 3d-86-916B

FURNISHED FRONT BED-SITTINGRoom, central. 2509W. 3d-86-912B

TWO OR THREE FURNISHED Rooms, 154F. 3d-86-910B

THREE-ROOMED APARTMENT, FURnished, Adults. 541 Gilmour. 3d-86-911B

COSY 5-ROOMED HOUSE. APPLY 156 Wolsley. 3d-86-4745B

GOOD HOUSE, WITH GARDEN, 2 miles from Locks Bridge. Apply W. T. Tully, No. Eleven. 3d-86-894B

HEATED APARTMENT, IN GRAND Central Building. Possession arranged. Apply 437 George Street. dtf-B

THREE-ROOMED APARTMENT, NOT heated, central, to adult couple or two ladies. 'Phone 443W. 3d-84-829B

HOUSEKEEPING ROOMS, FURNISHed, Unfurnished. 106 McDonnel. 3d-84-839B

FIVE-ROOM APARTMENT, SOUTH; reasonable. 'Phone 543. 3d-84-841B

HEATED APARTMENT IN BANK OF Commerce Building. Immediate possession. Apply 437 George Street. dtf-4177B

HOUSE FOR RENT, ENGLEBURN Avenue. 'Phone 1826J. 3d-85-859B

WARM 6-ROOMED HOUSE. APPLY 345 Rubidge Street. 3d-85-876B

LOVELY HEATED APARTMENT, Furnished, Unfurnished. Ground Floor Office. Lowest rents. Bell Apartments, Hunter Street. 3d-85-874B

LOWER DUPLEX, CENTRAL; HOT water heating. 'Phone 2922J. 3d-85-880B

FURNISHED ROOM, IN PRIVATE home, all conveniences; central; Board optional. Apply 334 Reid. 3d-85-883B

HOUSE, 581 ROGERS STREET — 7 Rooms, furnace, all conveniences. Apply to 224 Sherbrooke Street. 3d-85-882B

BEDROOM, LIVING-ROOM, KITCHEN (Furnished), adults. 516 Charlotte. 4d-84-820B

MEDIUM SIX-ROOMED HOUSE Apply 183 Antrim. 6d-85-771B

HOUSE, NO. 249 WOLFE STREET. Apply 437 George Street. dtf-3682B

HOUSE, 408 BELMONT AVENUE (corner Belmont and Weller) Apply 437 George Street. dtf-2199B

c For Rent—General

STORE, NO. 178½ SIMCOE STREET Immediate possession. Apply 437 George Street. dtf-1397C

GARAGES TO RENT— CONVENIENT to Downtown Offices and Stores Apply 437 George Street. dtf-1092C

BRICK GARAGE, ALL CONVENIences. Apply 451 Weller Street. 3d-85-852C

126-ACRE FARM, ELEVEN MILES from Peterborough, for Rent or Work on Shares. Write Box 920, Examiner. 2d-85-920C

FIRST-CLASS DAIRY FARM, GOOD Buildings, and well watered, or House and Garden, 3 miles from City. 'Phone 1926J. 1d-84-868C

d Real Estate

FOR SALE — EAST ½ LOT 20, CONcession 3, Emily. 100 Acres; good location. Immediate possession Apply 437 George Street, Peterborough. dtf-4222D

WANTED — ONE ACRE OF LAND, in or near City, suitable for Vegeables. Write Box 903, Examiner. 2d-85-903D

FOR SALE — OPEN FOR REASONable offer, Real Home, in West-end residential area, 8 Rooms, Red Brick House, hardwood floors throughout; all conveniences; electric stove and electric water heater; separate garage. Privately owned and occupied. Write Box 710, Examiner. 3d-84-710D

FOR SALE OR EXCHANGE — FOUR Acres Garden Land, orchard, Stable, Brick House, hardwood floor, Furnace, electric light, mile from City. Real Snap — Modern Bungalow, hardwood floors, hardwood trim, less than $3,500 will take it Once sold at $5,000 cash. Normal School section. Another Bargain in a very fine Cottage, East City, modern in every way. This was built by owner for a home—$3,200 takes it. See H. J. McCannan, 140 Simcoe Street. 2d-34-4725D

FOR SALE — LATEST BUNGALOW, good garage, in South-end of Citf, cheap. Write Box 854, Examiner. 3d-85-854D

FOR SALE — A REAL HOME, SIXRoomed House, all conveniences; a snap. Must be sold. 548 Douglas Avenue. 2d-84-858D

f Boarders Wanted

WANTED — GENTLEMAN BOARDER, private family, excellent meals; very central. Write Box 834, Examiner. 3d-85-834F

g Help Wanted, Male

HANDLE DISTRIBUTION OF FAMous Watkins Products in Peterborough. Experience unnecessary. must be neat, reliable, hard worker. Splendid opportunity for right party to earn $25.00 to $35.00 weekly; advancement. Apply R. Semple, c/o The J. R. Watkins Company, 940 Inspector Street, Montreal. 3d-2,9,16-4645G

TWO MEN FOR SERVICE AND SALES Work; must be workers and possess business ability. See Manager, 261 George Street. 2d-85-921G

h Help Wanted, Female

GIRL OR WOMAN, TO STAY WITH Elderly Lady in Country. Write Box 782, Examiner. 3d-84-782H

GIRL FOR RESTAURANT AND GENeral Work. 261 Charlotte Street. 3d-85-880H

COUNTRY GIRL TO ASSIST WITH Housework in good Country home. Write Box 4746, Examiner. 2d-85-4746H

j Employment Wanted

PAINTING, PAPERHANGING, AND Kalsomining. Reasonable rates 'Phone 939. 6d-84-683J

EXPERIENCED FARM HAND WANTS Work. Apply Thomas Elliott, Campbellcroft, R.R. No. 1. 2d-85-4742J

FARM WORK, BY YOUNG MARRIED Man, no family, Experienced. Write Box 890, Examiner. 3d-85-890J

CHIMNEY CLEANING AND REPAIRing. Apply 2 Haggart Street. 3d-86-891J

LAWNS, GARDENS CLEANED AND taken care of, and any Odd Jobs. 1372W. 2d-85-907J

AGENTS WANTED.

AGENTS AND CANVASSERS, ATtention — Attractive, fast selling line. Women buy on sight. Free samples, 100% profit. Write Box 850, Examiner. 2d-84-850L

m Lost

CHILD'S BROWN KID GLOVE, IN East City. 'Phone 3432W. 2d-85-892M

o Live Stock

ONE GOOD WORK HORSE, CHEAP. 'Phone 2505J. Manure, $1.00 Load. 'Phone 2505J. 2d-84-881O

FOR SALE — YOUNG CATTLE, Dairy Breed, or would Trade for Good, Sound, Young Work Horse. Write Box 919, Examiner. 2d-85-919O

FOR SALE — SIX HORSES, THREE Horses just in. L. Ferguson Stable, Chemong Road. 3d-86-906O

p Poultry

50 LEGHHORN ROOSTERS, 2 WEEKS old, Ten Cents each. 'Phone 850 ring 5. 3d-86-4749P

MORE THAN HALF BRAY HATCHing Eggs weigh over 25 ounces per Dozen, many up to 30 ounces. Chicks from such Eggs are bigger than average all through their lives. Pullets will lay same kind of Eggs next Fall. Caughill and Carnohan, Niagara, shipped 5 Cases Extras to 1 Case Smaller Eggs last Fall and Winter from Bray Pullet flock. Write for complete information. Eight breeds. Government approved. Blood-tested. Bray Chick Hatchery, 45 Clayburn Avenue, St. Catharines, Ont. 3d-9,11,14-4740P

30 WHITE LEGHORN PULLETS, ALL Laying, 60c each. 116 Hillard Street Evenings. 2d-85-917P

q Wanted

REASONABLY PRICED CEDAR STRIP or Canvas-covered Canoe. Phone 2176W. 3d-86-914Q

WANTED — BROODER HOUSE, 10 x 12, or One suitable to make one. 'Phone 420 ring 22. 2d-85-4744Q

MUSKRATS, FIFTEEN THOUSAND To be sure to get highest price for your Furs, see T. E. Curvin, 747 Water Street. 'Phone 928. 3d-86-897Q

WANTED — FURNISHED COMFORTable Room. Housekeeping privileges, centrally located. Phone 2380J. 3d-86-896Q

PAPERHANGING, PAINTING. HARRY Sunman, 'Phone Windsor Hotel. 6d-89-902Q

SIX-ROOMED HOUSE, WITH GARden, May 1st. Not over $20. Write Box 909, Examiner. 2d-85-909Q

WANTED — GOOD USED MOTORcycle for Durant Touring and cash difference; must be cheap. Write Box 904, Examiner. 3d-86-904Q

q Wanted

CORD WOOD TO CUT WITH SAWing Machine. 'Phone 2063J. 12d-85-562Q

THREE UNFURNISHED ROOMS FOR Young Couple; no children. Write Box 878, Examiner. 3d-85-878Q

TWO UNFURNISHED ROOMS, CENtral; state rent. Write Box 827, Examiner. 3d-84-827Q

WANTED — QUANTITY OF MUSKrat Traps. 'Phone 2596J. 3d-84-826Q

CARS FOR WRECKING — METALS and Wastes. 'Phone 697. Peterborough Metal Co., 385 Bethune Street. 6d-87-4704Q

THREE-BURNER GAS STOVE, WITH Oven. 'Phone 296W. 3d-84-817Q

WANTED — TO RENT, SMALL House, about $15. Write Box 851, Examiner. 3d-85-851Q

WANTED — OLD GOLD. HIGHEST price paid. Phillips' Dental Laboratory, 408½ George (opposite Lech's). 6d-88-4722Q

WANTED — CLEAN SIX OR SEVEN Roomd House, central; adults Wrie Box 855, Examiner. 3d-85-855Q

s Used Cars for Sale

CHRYSLER 62 COACH, IN FIRSTclass condition. Call 2228J. 3d-85-861S

WHIPPET COUPE, '28. APPLY GORdon Taylor, Keene, 11 ring 6. 3d-85-865S

FOR SALE — LATE '28 PONTIAC Sedan, small mileage, new tires and battery. Apply 247 Prince Street. 3d-85-863S

HUDSON SEDAN, GOOD TIRES, EXcellent running order. 'Phone 850. 554 Rogers Street. 3d-86-913S

PAIGE COACH, IN GOOD CONDITion, cheap for cash. Peel's Garage, Park and Perry. 3d-86-898S

FOR SALE — 1929 ESSEX COUPE, privately owned; good condition; cheap for cash. 'Phone 758, after 6 p.m. 3d-85-873S

t General Notice

FARMERS — SAWMILL RUNNING. Dinsdale's 6c-175-3754T

PAINTING, PAPERHANGING, AND Kalsomining. Reasonable rates. 'Phone 939. 6d-89-902T

u Chiropractor

SINUS, ANTRUM, CATARRHAL Bronchial conditions respond to Special New Treatment C. Lawrence, 'Phone 802, Kresge Building 6d-85-750U

As Wings Trounce Hawks In Third Stanley Cup Battle

This photo shows some action between the Chicago Black Hawks and the Detroit Red Wings during the Stanley Cup series game played at Chicago last night. Lionel Conacher of Hawks, extreme left, is shown retrieving the puck after Lewis of Wings, shown behind cage on the ice, failed to make a goal. Wings won this game 5-2.

ROYAL WEDDING SAID CERTAINTY

Danish Prince, Swedish Princess Said Keeping Engagement Secret.

WAIT GUSTAF'S RETURN.

LONDON, Eng., April 9. (AP)—Persons close to Scandinavian royalty laughed off denials to-day and insisted that Crown Prince Frederick of Denmark and Sweden's Princess Ingrid will be married after all.

Their engagement will be announced, these well-informed sources said, just as soon as King Gustaf ends a vacation on the Riviera and returns to Stockholm, perhaps by the end of April.

As a matter of fact, the royal pair already are engaged, it was said, but they have promised to keep it a secret until the elderly King goes back to his capital.

Princess Ingrid said, in effect, "Nothing to it" when questioned some days ago. In Stockholm the royal family denied an engagement was "impending." Prince Frederick also attempted to scotch the reports.

The two met at Cannes recently, however and were seen together much during Prince Frederick's visit to Stockholm several weeks ago.

J. BELL ANSWERS REV SUTHERLAND

Part in C. C. F. Organization Was Toward Disorganization Former President Says.

Abolished Opening Prayer.

Joseph S. Bell, former president of the local C.C.F. Club, today in an interview with The Examiner discussed his belief that Canada now needs statesmen, not politicians, more than ever before.

Said Mr. Bell, "Were the public much mystified by the asserted martyrdom of Rev. John S. Sutherland, presumably in the C.C.F. cause at the hands of cruel unappreciative elders? Doubtless those worthy elders need defence. That phase anyway is the church's business.

"As to the C.C.F. phase and the widely circulated imputations on my friends, I certainly should know much about that, and not as Mr. Sutherland states it", continued Mr. Bell. "The genuine Christian is considerate of others, and wholly loyal to his friends, will lend a hand to the friendless, will love consistency, and will hate hypocrisy, is not clamorous for his own interests and will not place principle above any individual.

"What a criterion on his standing in his own community, that an anonymous telephone conversation was more effective than his life, Mr. Sutherland claims part in club organization. His part really was club disorganization, against those striving only for the cause.

"We began with an active speaking campaign, supported by voluminous correspondence in The Examiner. Mr. Irvine assured me of plenty of speakers, members of Parliament, throughout the winter which was fitting time for an educational campaign.

"After the Irvine December meeting, I retired. To fight the enemy outside is enough, with the struggle with supposed friends within. The good man wrung his hands over the "beautiful sentiments" expressed in my resignation, but left the spiteful purported report of the meeting, appearing in The Examiner, uncorrected.

"In such atmosphere began Mr. Sutherland's campaign, continued with the pillorying of "Section 98" which should trouble us not at all, and ends imputing animosity to honorable opponents whom I requested to make no factional fight, that our cause receive no possible harm.

"I could add much enlightening information, but we strive not against the individual, but against an economic system wholly disorganized in distribution, in the midst of plenty, for one based on service in co-operation.

"Rev. Mr. Sutherland abolished the opening prayer, but his objective languishes without Divine help," concluded Mr. Bell.

LESS FOOD

OSSINING, N. Y., April 9.—(CP)—The H. C. L. (Remember?) is sweeping back into vogue at Sing Sing prison, where the problem of keeping the inmates content gastronomically on 21 cents per prisoner is growing daily more intricate.

Prison officials said today that because of the rise of prices it soon may be necessary to reduce the quantity and quality of the menus.

EXCHANGE

60 FANCY FACE CEMENT BLOCKS for Verandah or Wall, for Wood, Potatoes, or Sell. 112 Monaghan Road. 3d-84-825

WILL EXCHANGE LARGE SIZE McLagan Orthophonic, with 20 Records, for Two Cords of Hardwood. This outfit cost $265.00. Write Box 472, Examiner. 3d-85-4721

w Pet Stock

TWO THOROUGHBRED FEMALE Police Pups, $2.00 each; 7 weeks old. 502 Romaine. 2d-34-867W

Movies Attract $1,000,000,000 Heiress

Well, well, maybe movie acting isn't so hard after all. At any rate Merry Fahrney (ABOVE) is giving up the luxury and ease that being heiress to a $100,000,000 could give her for a place in the spotlight of Hollywood's movie arcs. Of course, living in the lap of luxury is apt to get boresome at times, too.

JOHNSON MOTOR BOOKLET LEADER PRINTING TRADE

Most Outstanding Booklet Printed by Examiner Job Department.

WORK TO BE PROUD OF.

Outdoor Scenes From Every Province in Dominion of Canada.

In its news columns and also in its display windows The Examiner seldom refers to the work and products of its job printing department. Most people are reluctant about tooting heir own horns. In connecion with the news stories of the progress of local manufacturing plants, something might have been said of the fact that the job department of The Examiner has been steadily employed throughout the depression, with some overtime being required since the first of this year.

But, the whole plant and especially the Job Department, is more than pleased with its production of the Canadian Johnson Motor Company's new booklet announcing this season's Johnson outboard motors, an exhibit of which is on display in the south window of The Examiner office. This is a three color job with an exceptionally distinctive cover design of silver on a black background. The inside pages are printed in black ink with cerulean blue borders and backgrounds for the illustrations which are set flush with the outside of the pages.

The fact that this work was done in Peterborough, and that a local plant had the facilities and also the workmanship to produce this striking booklet should be of more than shop interest. Employees of the Job Department of The Examiner have many fine productions to their credit which compare favorably with similar "out of town" work. One of the big automobile companies is showing a Spring advertising booklet including designs in black and silver, which does not indicate any better craftsmanship than the new Johnson Motor booklet.

Outdoor scenes from all the provinces of the Dominion are included in the Johnson illustrations which incidentally portray the numerous uses of the company's outboard motors in all the ordinary conditions of water. One of them is a local fishing picture of a shallow shore line indicating that a "Johnson will take you to impossible places—where the 'big ones' are lurking."

The new models of Johnson Seahorses with the 1934 improvements of the patent Co-pilot, quick action starting, propeller protection clutch, rubber-cushioned steering, vacuum pressure cooling and other changes that contribute to the efficiency of the engine and convenience in its use, are all shown in the booklet. Some of the new "Sea-horses" are on display in The Examiner's window with their silent appeal of the pleasure they promise on the lakes and rivers during the long season now opening.

The Co-pilot is an improvement.. which permits the driver to have both hands free while the engine is running. This change will be welcomed by all users of Johnson motors and especially by anglers. The 1934 Johnson incorporates many new ideas by which it is keeping pace on the water with the refinements that are observed in other applications of the gasoline motor.

FRENCH STRIKE WAVERS

PARIS, April 7.—(AP)—Leaders of grumbling government functionaries, impressed by the firm stand of Premier Gaston Doumergue, wavered today in their move toward a general strike in protest against pay cuts.

Unmoved by compaints and arguments, M. Doumergue told a delegation of functionaries:

"The interests of France must come before the interests of different categories of citizens."

CANADIAN PACIFIC RAILWAY
(Effective Sunday, March 11)

Going East—

4.55 p.m.—Indian River, Norwood, Havelock Daily except Sunday
7.40 p.m.—From Toronto Daily except Sunday
11.10 a.m.—Havelock, Tweed, Smith's Falls, Ottawa, Montreal, Quebec, Boston, and New York. Daily except Sunday
11.10 a.m.—Sunday only to Havelock.
1.55 a.m.—Havelock, Tweed, Kingston, Perth, Ottawa, Smith's Falls, Montreal, St. John, Boston, and New York daily.

Going West—

5.15 a.m.—Toronto, Guelph, Goderich, Hamilton, Galt, Woodstock, St. Thomas, London, Chatham, Detroit, Chicago, and New York daily.
7.30 a.m.—Toronto, Hamilton, Brantford, Buffalo, New York, Galt, Woodstock, London, Chatham, Detroit, and intermediate points. Daily except Sunday
9.35 a.m.—To Lindsay and Bobcaygeon.
3.40 p.m.—Toronto, Hamilton, Buffalo, Rochester, Boston, Woodstock, London, Windsor, Detroit, Chicago, and intermediate points between Peterborough and Toronto. Makes connections with the Trans-Canada Limited for Winnipeg and Vancouver. Daily except Sunday
5.45 p.m.—Sunday only for Toronto and points West.

CANADIAN NATIONAL RAILWAY TIME-TABLE.
(Effective Sunday, October 1)

8.15 a.m.—Daily "Pool Train" from C.P.R. Depot for Toronto, connecting with Canadian National "Intercity Ltd." for London, Windsor, Detroit, Chicago, also for Hamilton, Buffalo, and New York.
8.25 a.m.—For Lindsay, Orillia, Midland, Toronto, Hamilton, Buffalo, Guelph, Kitchener, Chatham, Windsor, and Detroit.
12.01 Noon—For Port Hope, Oshawa, Toronto, London, Windsor, Detroit, Chicago, Hamilton, Buffalo, New York, Philadelphia; also connects at Port Hope for Belleville, Kingston and Montreal.
1.45 p.m.—For Lakefield.
5.17 p.m.—For Lindsay, Toronto, connecting with "International Limited" for London, Sarnia, Chicago; with the "Continental Limited" for Winnipeg and Pacific Coast points; also connects for North Bay and Cochrane and with the 11.45 p.m. for Windsor.
8.30 p.m.—For Keene, Hastings, Stirling, Belleville, Kingston, Montreal, Boston, and the Maritime Provinces
1.55 a.m.—Daily "Pool Train" from C.P.R. Depot, for Smith's Falls and Ottawa.
7.30 p.m. (Sunday only)—Lindsay, Toronto, Hamilton, London, Windsor, and Detroit.
(All Trains, except the Two Pool Trains, operate Daily, except Sunday, from Canadian National Railway Depot, Charlotte and Bethune Streets.)

BARRISTERS AND SOLICITORS.
HALL & CARLEY — Barristers, Solicitors, Notaries corner Hunter and Water Streets (over Canadian Bank of Commerce) Peterborough, Ontario. Telephone: Office No. 68, R. R. Hall K.C. residence No 403 T. J. Carley, LL.B., residence No. 3086.

JAMES FORDYCE STRICKLAND, K.C., M.P.P. — Barrister Solicitor, Notary Public. Peterborough. 'Phone 191 Money to Loan. 375 Water Street.

PECK, KERR & McELDERRY — Barristers, Solicitors and Notaries. Office: 415 Water Street, Peterborough. Telephone 1950. B. A. Peck, M.P., F. D. Kerr, K.C., V. J. McElderry, K.C.

GORDON & ELLIOTT — Barristers, Solicitors, Notaries, Patents and Trade Marks Money to Loan. Telephone 3800 — Hon. G. S. Gordon, K.C., Alexander L. Elliott Toronto Office: 410 Saturday Night Building, 73 Richmond Street West. Telephone Number Elgin 6881

DAVIS-THOMPSON COMPANY
Insurance and General Agency
433 GEORGE STREET • PHONE 40

THE TORONTO SAVINGS & LOAN CO.
ESTABLISHED 1885

3% ON DEPOSITS

Interest paid or added half yearly, 30 June and 31 December, in each year. Every facility is afforded to Depositers both in depositing and withdrawing their money.

For sums of $100 and upwards this company's debentures afford a safe and profitable investment. Further information in regard to which will be gladly furnished upon request.

SAFETY DEPOSIT BOXES FOR RENT

W. G. MORROW, Managing Director.

Office Hours: 9 a.m. to 4 p.m. Open Saturday's until 5 p.m.

SCOTT'S SCRAPBOOK — By R. J. Scott

ROBERT MARSDEN, ROSENEATH INDIAN, TELLS FINE STORY

Writes Letter to Campbellford Man in Fine Style—Well Known in District.

WORKED ON CANAL

CAMPBELLFORD, April 9.—(By Examiner Staff Correspondent).—Memories of long ago and of the old friends now passed to the beyond have been revived by one of the districts older residents, Robert Marsden, of Roseneath, who recently celebrated his 87th birthday and whose story and photo recently appeared in the pages of The Examiner.

Well known throughout the country, Mr. Marsden with many of his Indian fellows worked at Campbellford during the days when the present Trent Canal was being built. During those days they all dealt with W. I. Stillman of Campbellford, who owned and operated a general store, and Mr. Stillman came to know and love these natives of our fair land. Knowing Mr. Marsden well, when his birthday notice appeared in the paper, he wrote him a congratulatory letter, and received the following reply, in perfectly written script and far above the average for a man of his age.

Roseneath, March 29, 1934.

Dear Mr. Stillman:

I was real pleased to received your kind letter and to think that an old man would be kindly remembered. Hope this also finds you in real good health, after the long, trying, hard winter we've had. Now we can look forward to the warm, sunshiny springtime. I am getting quite feeble, as I have been very sick for the past two weeks, but must not complain for I have long since passed my allotted time.

I am going to relate a story of a very old friend of mine by the name of "Cha Tick" or Captain Jim, that's all I ever knew him by. He was all through the war of 1812 and never received a scratch. He died in 1858 at the age of 120. Now "Cha Tick", when his time came, arose in the morning, apparently well, ate his breakfast, then smoked his pipe, then called in all his relatives saying he was going to a long journey. He shook hands with each and every one bidding them all goodbye. His people really thought he meant to go somewhere at the time. However, after bidding them all goodbye, he just lay back and passed away.

When they went to lay him out every one of his joints had fallen apart with old age.

But I know I shall never reach that age. Well I guess I'll conclude and again thanking you for your kind remembrance.

I remain,

Sincerely yours,
ROBERT MARSDEN.

TO LEASE WINDSOR STATION

OTTAWA—The Canadian Radio Broadcasting Commission has received authority from the government to lease station CKLW in Windsor for five years. This station which is owned by the Western Ontario Broadcasting Company, has been the Columbia outlet in the area for the past two years. The Commission proposed to use this station to bring its series of sustaining programs to the listeners in Western Ontario.

To Be Heard On Air

Music lovers in all parts of Canada will welcome the announcement that the London Life Insurance Company will sponsor an all-Canadian broadcast the evening of April 10, from 9 to 10.30 E.S.T.

The occasion is the commemoration of the company's diamond jubilee anniversary. The London Life, established in 1874 has grown to occupy a prominent place among Canada's leading financial institutions. This company can point to an unbroken record of increases in life insurance in force for the past forty years.

The broadcast will bring a thoroughly Canadian program. The featured artist will be Edward Johnston (above) Canadian tenor. Reginald Stewart and his famous symphony orchestra, will accompany Mr. Johnston and also contribute full orchestra numbers.

Overseas Mail

Mail for the New York route to connect with steamer Washington sailing April 11th will close at the local post office at 11 p.m. April 9th.

Mail for the New York route to connect with steamer Aquitania sailing April 12th will close at the local post office at 10.30 a.m. April 10th

Mail for the New York route to connect with steamer Majestic sailing April 13th will close at the local post office at 11 p.m. April 11th.

Mail for the New York route to connect with steamer Ile de France sailing April 14th will close at the local post office at 11 p.m. April 12th.

Mail to connect with steamer Montclare sailing from Halifax April 12th will close at the local post office at 11 p.m. April 10th.

Quebec depends on Ontario and the Western Provinces for a large percentage of its requirements for beef. Cattle production in the province has tended to decrease.

MONDAY'S RADIO PROGRAMS

KEY TO CLASSIFICATION.

1—Dance. 2—Concert. 3—News. 4—Vocal. 5—Sport 6—Comedy 7—Drama. 8—Band 9—Symphony 10—Variety 11—Instru Trio 12—Speaker. 13—Organ 14—Children 15—Miscellan.

6.00 P.M.
4—CRCT—Indian Serenader
8—WJZ—U. S. Army Band.
3—CFRB—Dick Steele Boy Reporter
12—WABC—Buck Rogers.

6.15 P.M.
7—WABC—Booby Benson and Sunny Jim
12—CFRB—Mining Broadcaster.

6.30 P.M.
10—WEAF—Irene Beasley.
10—WJZ—The Three X Sisters
3—CRCT—Beckett Reports

6.45 P.M.
8—CRCT—Lowell Thomas.
10—WABC—Happy Minstrels.
1—CFRB—Sam Robbins' Orch
10—WEAF—Rhythm Boys

7.00 P.M.
—CFRB—The Bohemians.
7—WABC—Myrt and Marge.
6—CRCT—Amos 'n' Andy.
11—WEAF—Goulo and Shefter.

7.15 P.M.
6—CFRB—Just Plain Bill.
1—CRCT—Market Reporter.
6—WEAF—Billy Batchelor
4—WJZ—Baby Rose Marie.

7.30 P.M.
1—WJZ—George Gershwin's Orch.
4-6-WEAF—Shirley Howard and the Jesters.
1—CFRB—Crazy Water Crystals.
10—CRCT—Music, Chatter and Song

7.45 P.M.
4—WABC—Boake Carter.
4—WJZ—Mario Cozzi
6—WBEN—The Goldbergs

8.00 P.M.
11—CFRB—Syrup Symphonies
9—CRCT—String Symphony
2—WABC—Happy Bakers
9—WJZ—String Symphony
10—WEAF—Socony-land Sketch

8.15 P.M.
8—WABC—Edwin C. Hill.

8.30 P.M.
10—CRCT—Voice of Firestone
8—CRCM—Winnipeg Band.
11—CFRB—Pattern of Melody.
4—WABC—Bing Crosby and Hayton's Orch

8.45 P.M.
10—CFRB—Gypsy Joe.
15—CKCL—Flying Fingers.

9.00 P.M.
4—CFRB—Leslie Mardall.
4—CRCT—Gaiety and Romance (CRC).
1-4-WEAF—Horlick's Gypsies
10—WABC—Rosa Ponselle and Andre Kostelanetz Orch.

9.15 P.M.
10—WGR—The Three Gills.
15—CFRB—Chasing the Blues.

9.30 P.M.
2—WABC—The Big Show.
1—CFRB—Ferde Mowry's Orch.
10—WEAF—Captain Dobbs "Ship of Joy."
11—WJZ—Melody Moments

10.00 P.M.
1—WABC—Wayne King's Orch
4—CRCT—Gene Arnold and Male Quartette.
1—CFRB—George Wade's Orch.
10—CKNC—Russian Vagabonds.
12—WJZ—The Confidence Man.

10.30 P.M.
8—WEAF—National Radio Forum
3-1-CRCT—C P. News and Moonlight on the River
10—CFRB—Pompeian Program.
8—KDKA—Princess Pat Drama.

10.45 P.M.
10—WABC—Presenting Mark Warnow
4—WJZ—Hillbilly Songs.

11.00 P.M.
15—CRCT—The Call of the North
4—WJZ—Ramona.
4—WEAF—John Fogarty.
4—WABC—Betty Barthel.

11.15 P.M.
3—WEAF—Press Radio Bureau.

11.30 P.M.
1—CRCT—Billy Bissett's Orch
1—WEAF—Clyde Lucas' Orch.
1—WABC—Charlie Davis' Orch.

12 MIDNIGHT
1—WABC—Leon Belasco's Orch
1—WJZ—Ben Pollack's Orch.

District Markets

AT BAILIEBORO

BAILIEBORO, April 9.—Following are the week-end retail market prices:

Beef, sirloin, 18c; round, 18c; roast, 15c; stew, 10c; veal, 17c; pork, 15c; breakfast bacon, 20c; butter, creamery, 29c; dairy, 28c; eggs, fresh, 14c; storage, 12c; chickens, 23c; stewing fowl, 20c; potatoes, $1.25 a bag.

Livestock and grain prices are: Cattle, selects, 5½c a pound; common butchers, 4c; hogs, live, thick smooth, $7.75 cwt; select graded, $8.25 cwt.

Oats, 35c a bushel; wheat, 80c a bushel; barley, 45c a bushel. Hay, $10 a ton. Buckwheat, 45c a bushel; timothy, $3 a bushel; alsike, $6 to $7.50 a bushel; red clover, $6 to $7 a bushel.

Small pigs $4 each; hardwood, $7 to $8 a cord. Apples, $3 to $5 a tarrel.

AT ENNISMORE

ENNISMORE, April 9.—Following are the week-end retail market prices:

Beef, sirloin, 18c; round, 15c; roast, 18c; stew, 10c; veal, 25c; pork, 14c to 20c; lamb, 25c; breakfast bacon, 25c; butter, dairy, 28c; fast bacon, 25 cents; butter, creamery, 30c; dairy, 28c; stewing fowl, 15c; potatoes, $1.75 a bag.

Livestock and grain prices are: Cattle, selects, 5½c a pound; common butchers, 4c; hogs, live, thick smooth, $7.25 cwt; select graded, $7.40 cwt; dressed, head on, $12.50 cwt; head off, $13.50 cwt.

Oats, 40c a bushel; wheat, 78c a bushel; barley, 50c a bushel; hay, $10 a ton; buckwheat, 50c a bushel.

AT MARMORA

MARMORA, April 9.—Following are the week-end retail market prices:

Butter, creamery, 35c; dairy, 28c; eggs, fresh, 20c; chickens, 18c; potatoes, $1.85 a bag.

Oats, 55c a bushel; wheat, 95c a bushel; barley, 75c a bushel; hay, $13 a ton.

AT WARSAW

WARSAW, April 9.—Following are the week-end retail market prices:

Butter, creamery, 32c; dairy, 26c; eggs, fresh, 16 to 18c; chickens, 16c; potatoes, $1.25 a bag.

Oats, 45c a bushel; wheat, 75c a bushel; hay $12 a ton; buckwheat, 50c a bushel.

Wood, $5 a cord; butterfat, 29c to 21c a pound; cabbage (good), 10c each; carrots, 5c a buch; celery, 10c a head; lettuce, head, 10c a head, leaf, 5c a bunch; onions, 4c a pound; beans, 4c a pound.

AT DOWNEYVILLE

DOWNEYVILLE, April 9.—Following are the week-end retail market prices:

Butter, creamery, 30c; dairy, 26c; eggs, fresh, 15c to 20c; chickens, 20c; potatoes, $1.50 a bag.

Livestock and grain prices are: Cattle, selects, 5c to 6c a pound; common butchers, 3½c to 4c. Hogs, live, thick smooth, $7.60 cwt; select graded, $8.60 cwt; dressed, head on, $11 cwt; head off, $12 cwt.

Oats, 50c a bushel; wheat, 90c a bushel; barley, 40c a bushel; hay, $10 a ton; baled hay, $12 a ton; baled straw, $6 a ton.

Mixed wood, $5 a load; buckwheat, 55c a bushel; veal, 10c to 30c a lb.; lamb, 10c to 35c a lb; apples, $1.50 a bag.

AT MILLBROOK

MILLBROOK, April 9.—Following are the week-end retail market prices:

Butter, creamery, 35c; dairy, 29c; eggs, fresh, 20c; chickens, 17c; potatoes, $1.50 a bag.

Livestock and grain prices are: Cattle, selects, 5¼c a pound; common butchers, 4¾c. Hogs, live, thick smooth, $7.50 cwt; select graded, $8.25 cwt; dressed, head on, $11 cwt; head off, $12 cwt.

Oats, 55c a bushel; wheat, 80 to 85c a bushel; barley, 50c a bushel; hay, $10 a ton.

Buckwheat, 44c; rye, 56c; sheep, $2.50 a cwt; lambs, $8 each; fresh maple syrup, $2.25 a gallon (as yet very little maple syrup has been offered for sale locally, and the season is predicted as being below normal in point of production). Fresh pineapples are 25c each, and fresh asparagus, 10c a bunch.

Wave Lengths

Station	Metres	Kilocycles
CKNC Toronto	291	1030
CFCF Montreal ...	291	600
CRCO Ottawa	...	880
CFRB Toronto	434	690
CKAC Montreal ...	411	730
CRCT Toronto	312	960
CKCL Toronto	517	580
CKLW Windsor ...	555.6	540
CHNC Toronto	357	840
CKCO Ottawa	...	1010
KDKA Pittsburg ..	306	930
KMOX St Louis ..	275	1090
WABC New York ..	349	860
WTIC Hartford ..	282.8	1060
WGR Buffalo	545	550
WBBM Chicago ...	389	770
WBEN Buffalo	333	900
WEAF New York ..	454	660
WGY Schenectady.	379	790
WKBW Buffalo ...	202	1480
WJZ New York	394	760
WJR Detroit	400	750
WLW Cincinnati ..	428	700
WMAQ Chicago ...	447	670
WTAM Cleveland ..	280	1070

C.D.S. TUESDAY STORE NEWS

Store Hours: 9 a.m. until 5.30 p.m.; Saturday, 9 a.m. until 9.30 p.m. PHONE 3000

Glove Feature Day!

Special Value in
French Kid Gloves
Pair **1.59**

Smart pull-on tailored styles in a quality you rarely see at this low price. Four-button length. All new shades of beige, eggshell and brown, also black. Sizes 6 to 7½ in the lot. Special Tuesday, pair 1.59

Chamo-Suede (Fabric) Gloves

Strictly tailored pull-on styles in 4-button length. Colors: grey, fawn, brown, black and white. Sizes 6 to 8. Pair..... **50c**

Children's Fabric Gloves

Of chamo-suede, in 2-dome fastener style. Colors: Arab, mocha, grey and white. Sizes 1 to 7. A good value at, pair..... **45c**

—Main Floor, C.D.S.

These Hats Are Brimful of Fashion News!

3.95 to 5.95

We aim to present the very latest styles at all times, and in this group we have a particularly clever assortment. Brims, sailors, turbans, wide brims—they're all here, in rough and smooth straws (trade name) of dull and shiny weaves. Lots of large sizes in the group. Each ..3.95 to 5.95

For Matron, Miss or Miss Junior

Flattering new Hats you cannot fail to adore. Whether you be "youngish" or smartly "fiftyish," there are styles to meet your approval. Smart turbans, wide brims, off-the-face and many others, all neatly trimmed. Sizes for 8-year-olds and up. Each..... **1.79 to 2.95**

—2nd Floor, C.D.S.

Buy Your "SUPREME" Measuring Saucepan at the C.D.S. A Special Value Offering—Only 19c

A Real Washer Value! The "EMPIRE"

Priced at **55.75**

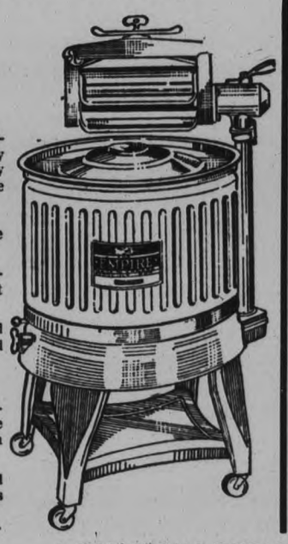

A well-known Canadian-made Electric Machine! Every part up-to-date and of sturdy construction. Here are the outstanding features:

—Fully guaranteed for one year.
—¼ horse-power Westinghouse motor with direct drive to gears.
—All-enamelled corrugated tub in mottled green and ivory finish.
—Heavy steel frame.
—Instantaneous safety release on wringer, with large soft rubber rolls, easy on buttons.

D.P. Terms: 5.75 down and 10 equal monthly payments of 5.38.

—Basement, C.D.S.

C.D.S. GROCETERIA
"Where It Pays to Shop"

Specials for Tuesday and Wednesday!

Purity BREAD FLOUR. 24 lb. bag	75c
DOMESTIC SHORTENING.	3 lbs. 29c
Carnation EVAPORATED MILK—2 small tins	9c
Golden Wax BEANS—2 No. 2 tins	21c
Sun Rise or Devon Brand TOMATOES—2 lge. tins	15c
Lifebuoy Health SOAP—3 cakes	21c

FREE Delivery on 50c Meat Orders. Combined Meat, Fruit and Grocery Orders $1.00 and over Delivered FREE.

EATON'S Family Blend TEA, lb.. 42c

5 Point Coffee, lb. 27c

Loin VEAL CHOPS, lb.	17c
Loin PORK CHOPS, lb.	22c
Extra Choice WING STEAK, lb.	17c

Choice Quality Lean STEWING OR MINCED BEEF 3 lbs. 25c

THE CANADIAN DEPARTMENT STORES LIMITED

TO-MORROW NIGHT
"Diamond Jubilee"
BROADCAST

EDWARD JOHNSON, peerless Canadian tenor and a full concert orchestra under REGINALD STEWART open this great program.

From the Maritimes you will hear Sea Chanteys by the BLUENOSE MALE OCTETTE.

French-Canadian Folk Songs by the LYRIC TRIO, Montreal, follow immediately, then EDWARD JOHNSON and the orchestra are heard again from Toronto.

Next comes the "Blue Danube Waltz" played on two pianos by PRATT & McLEAN of Winnipeg.

A stirring drama of ROYAL NORTHWEST MOUNTED POLICE days follows from Regina.

Then you hear the EXCELSIOR GLEE PARTY of Calgary.

And, at the Coast, the KITSILANO BOYS' BAND (World's Fair Champions).

The program concludes from Toronto with a group of numbers by EDWARD JOHNSON and the orchestra.

This thrilling and entertaining broadcast is in recognition of The London Life's 60th Anniversary.

STATIONS

MARITIMES . . . 10 to 11.30 p.m.
CJCB—Sydney
CHNS—Halifax
CFCY—Charlottetown
CFNB—Fredericton
CFBO—Saint John
QUEBEC . . . . 9 to 10.30 p.m.
CHNC—New Carlisle
CRCS—Chicoutimi
CHRC—Quebec
CRCM—Montreal
ONTARIO . . . . 9 to 10.30 p.m.
CRCO—Ottawa
CRCT—Toronto
CKNC—Toronto
CKOC—Hamilton
CKTB—St. Catharines
CKPC—Brantford
CKCR—Kitchener
CFPL—London
WXYZ-Detroit
CFCO—Chatham
CFCH—North Bay
CKGB—Timmins
CKPR—Fort William
MANITOBA . . . 8 to 9.30 p.m.
CKY—Winnipeg
CKX—Brandon
SASKATCHEWAN 7 to 8.30 p.m.
CKCK—Regina
CJRM—Moose Jaw
CJGX—Yorkton (8 to 9.30)
CFQC—Saskatoon
ALBERTA . . . . 7 to 8.30 p.m.
CJOC—Lethbridge
CFCN—Calgary
CJCA—Edmonton
BRITISH COLUMBIA . . . . 6 to 7.30 p.m.
CKOV—Kelowna
CRCV—Vancouver

The London Life Insurance Co.
Head Office - London, Canada

TUESDAY'S RADIO PROGRAMS

12.30 P.M.
3—CRCT—Market Reports
11—WEAF—Lee's Ensemble.

2.00 P.M.
15—CFRB—The Home Beautiful Hour
10—WEAF—Merry Madcaps.
1—CRCT—Meredith Willson's Orch.

2.30 P.M.
15—CFRB—School of the Air.
10—CRCT—"Smack-out."

3.00 P.M.
2—CRCT—Rochester Civic Orch.
7—WEAF—Ma Perkins.
10—CFRB—Metropolitan Parade

3.30 P.M.
10—CRCT—Woman's Radio Revue.
11—CFRB—Gypsy Music Makres.

4.00 P.M.
8—CFRB—U.S. Navy Band (CBS).
7—WJZ—Betty and Bob.

4.45 P.M.
11—WABC—Minstrel Band
15—WEAF—The Lady Next Door.

5.00 P.M.
11—WEAF—The Music Box.
14—CFRB—Skippy.

5.30 P.M.
14—CRCT—Nursery Rhymes.
4—WJZ—Singing Lady

5.45 P.M.
14—CRCT—Orphan Annie
4—WABC—Gordon, Dave and Bunny.
10—WEAF—Rex Cole's Mountaineers.

6.00 P.M.
4—WEAF—Madame Frances Aida.
3—CFRB—Dick Steele
12—WABC—Buck Rogers.
4—CRCT—Indian Serenader

6.15 P.M.
10—WABC—Bobby Benson and Sunny Jim.
12—CFRB—Mining Broadcaster.

6.30 P.M.
3—CRCT—Beckett Reports
4—WEAF—Mid-week Hymn Sing.
11—WABC—Mischa Raginsky's Ensemble.
12—WJZ—Stamp Club
11—CFRB—Jim Hunter.

6.45 P.M.
10—WEAF—Cheerio Musical Mosaics.
3—CRCT—Lowell Thomas
4—CFRB—Tito Guizar.

7.00 P.M.
15—CRCT—Amos 'n' Andy.
4—WEAF—Mary Small.
10—WABC—Myrt and Marge.

7.15 P.M.
3—CRCT—Market Reporter.
10—WEAF—Billy Bachelor.
10—CFRB—Just Plain Bill.
13—WJZ—You and Your Government.

7.30 P.M.
4—WABC—Phil Cook and Paul Keast.
1—CFRB—Crazy Water Crystals
4—CRCT—Song Sketches.
10—WEAF—Johnny Russell and Caroline Rich.

7.45 P.M.
4—WJZ—Cavalier Quartette.
3—WABC—Boake Carter.
15—WBEN—The Goldbergs.

8.00 P.M.
1—WABC—Little Jack Little's Orch
15—CFRB—The Originals' Club.
12—CRCT—N.C.E Program.
4-1-WEAF—Phil Duey and Leo Reisman's Orch.
7—WJZ—Crime Clues.

8.30 P.M.
10—WJZ—Conrad Thibault, Lois Bennett, and Salter's Orch.
1—CRCT—Dance Moods (CRC).
3—WABC—Voice of Experience.
10—CFRB—Wrigley Hour.
1—WEAF—Wayne King's Orch.

8.45 P.M.
11—WABC—California Melodies.

9.00 P.M.
10—CRCT—London Life Jubilee, Edward Johnson.
10—WJZ—Edgar A. Guest, poet.
1—WEAF—Bernie's Orch
11—CFRB—California Melodies.

9.30 P.M.
15—CFRB—Repertory Theatre of the Air.
1—WJZ—Eddie Duchin's Orch.
2—WEAF—Ed Wynn the Fire Chief, and Don. Voorhee's Orch.
9—WABC—Minneapolis Symphony Orch.

10.00 P.M.
7—WJZ—Ray Perkins in Variety Show.
2—WEAF—Beauty Box Theatre, "The Student Prince."
10—WABC—Glen Gray's Orch. and Connie Boswell.

10.30 P.M.
3-1-CRCT—News and Maurice Meerte's Orch
1—WJZ—Frank Black's Orch.
15—WABC—Serial by T. S. Stribling.
8—CFRB—Roxy Reporter.

11.00 P.M.
11—WABC—Harlem Serenade.
8—CFRB—News.
10—CRCT—Young Bloods of Beaver Bend.
1—WJZ—Emil Coleman's Orch.
3—WEAF—John B. Kennedy.

11.15 P.M.
3-4-WJZ—Press Radio Bureau and Poet Prince.
3-1-WEAF—Press Tweet Hogan's Orch.

11.30 P.M.
1—WJZ—Phil Harris' Orch.
1—CRCT—Palais Royale Orch
1—CFRB—Luigi Romanelli's Orch.
1—WEAF—Paul Whiteman's Orch

12 MIDNIGHT.
1—CFRB—Harry Sosnik's Orch.
3—CRCT—Weather.
1—WEAF—Rudy Vallee's Orch.
1—WJZ—Frank Masters' Orch.

GRAIN AND PRODUCE REVIEWS

ONTARIO GRAINS.

F.O.B. shipping point: Wheat, 82c to 84c.

MONTREAL PRODUCE.

Egg prices registered substantial declines during last week's trading on the Montreal Dairy and Produce Market as milder weather continued to cause an increase in production. Graded shipments in cartots or less ended the week at 19c a dozen for A-large, 18c for A-medium, 17c for B-Grade and 16c for C-grade. Receipts totalled 15,068 cases, about 5,000 cases more than the previous week.

The butter market soared early in the week to the highest level since 1931 at 31c a pound, but later in the week milder weather and prospects of increased production, together with slow demand at the high levels, caused the market to ease. At the end of the week No. 1 grade brought 30c a pound for carlots or less, compared with 29¼c to 29¾c a pound the previous Saturday. A total of 5,318 boxes was offered for sale, compared with 4,811 boxes the preceding week.

Cheese continued at 11¼c a pound for current make Ontario and 11½c to 12½c for white and colored summer cheese. Offerings amounted to 572 boxes.

On the potato market Quebecs in 80-pound bags brought $1.05 to $1.10 and New Brunswick Mountains in similar quantities $1.10 to $1.15. Prince Edward Island Mountains, in 90-pound bags were $1.35 to $1.40.

CHICAGO GRAIN.

Fireworks in the rye market Saturday gave quotations for that grain an upward whirl to almost 5 cents a bushel higher than Friday's bottom figures.

The apex for rye values Saturday followed orders from Washington that seven big shipments of rye from Poland be shut out from landing in the United States pending investigation to determine whether the grain was subject to added duties under the anti-dumping clause of the United States Tariff Act. Further impetus to rye market upturns came from an authoritative estimate that the condition of the 1934 domestic crop of rye is only 65.1, breaking the low point record.

Rye closed unsettled at a fraction under the top prices reached but 1⅛c to 1⅜c above Friday's finish; wheat unchanged to ⅛c higher; corn, ⅛c to ⅜c up; oats ⅛c to ¼c advanced, and provisions varying from 20c decline to a rise of 2c.

WINNIPEG GRAIN.

WINNIPEG, April 9. — Wheat idled through a languid session on the Winnipeg Grain Exchange on Saturday, and wound up with losses of ¼c to ⅜c. The May option finished at 67¼c, while July was at 68¼c, and October at 69⅝c.

A minor selling flurry caused a slight shakedown toward the close. Fluctuations held through the short session within a range of ¼c.

Cheering news was that substantial amounts of Canadian wheat had been purchased for shipment after the opening of navigation No figure was placed on the export demand.

Coarse and cash grain markets maintained customary inertia, and price changes were negligible.

Futures:

Wheat—	Open	High	Low	Close	Prev. Close
May	.67¾	.67¾	67¼	67¼	67⅝
July	.68⅜	.68½	.68¼	.68¼	.68¼
Oct.	.69⅛	.70¼	.69⅝	69⅝	.70
Oats—					
May	.33⅞	.34	.33¾	.33⅝	.33⅝
July	.34⅜	.34½	.34⅜	.34½	.34⅜
Oct.	.34⅞	.34⅞	.34⅝	.34⅝	.34⅞

9 KILLED IN WRECK.

RIO DE JANEIRO, April 7.—(A.P.)—Nine persons were killed, eight were seriously injured, and many suffered slight hurts to-day when the engine and three coaches of an express train rolled off the track on the Mantiquerira Mountains, 120 miles north of here.

Tired..Nervous Wife Wins Back Pep!

HER raw nerves were soothed. She banished that "dead tired" feeling. Won new youthful color—restful nights, active days—all because she rid her system of bowel-clogging wastes that were sapping her vitality. NR Tablets (Nature's Remedy)—the mild, safe, all-vegetable laxative—worked the transformation. Try it for constipation, biliousness, headaches, dizzy spells, colds. See how refreshed you feel. At all druggists'—25 cents.

Made in Canada

NR TO-NIGHT TOMORROW

"TUMS" Quick relief for acid indigestion, heartburn. Only 10c.

ADVERTISE IN THE DAILY EXAMINER

NATIONS OF WORLD TO MEET ON DISARMAMENT MAY 23

PROBABILITIES
Fresh winds; cloudy with occasional showers. Wednesday: partly cloudy and somewhat cooler with a few scattered showers.

The Peterborough Examiner

HOME EDITION

VOL. LXXII., No. 84 — PETERBOROUGH, ONTARIO, CANADA, TUESDAY, APRIL 10, 1934 — PRICE THREE CENTS

BANKS SUPPLIED ADEQUATE CREDIT-*Dodds*

TOBACCO BUYING UNDERSTANDING IS DISCOVERED

Worked to Disadvantage of Growers Sutherland Reports to House.

FINDS NO COMBINE.

Finds Signs of Unwritten Law Letting Imperial Company Set Opening Price.

OTTAWA, April 10. (CP).—While no evidence was found to establish the existence of a combine among tobacco buyers operating in Western Ontario in 1932 there appeared to be an "understanding" which worked to the disadvantage of the tobacco growers, the report of Hon. D. M. Sutherland, special government investigator now before the House of Commons, states.

Mr. Sutherland found the action of the buyers in staying out of the market until October 26, 1932, an unusually late opening, had the appearance of collusion. The report was tabled in the House of Commons yesterday as the government reversed a decision previously arrived at. Premier R. B. Bennett explained it had been found possible to table the report because Mr. Sutherland was appointed by order-in-council and not in the ordinary operation of the Combines Investigation Act. Reports made under the act are not made public.

Tobacco growers, Mr. Sutherland found, operate at a decided disadvantage in dealing individually with a corporation like the Imperial Tobacco Company of Canada particularly when the company buys not only for itself but for the Imperial Tobacco Company of Great Britain and Ireland.

Market in Britain

Following a satisfactory purchase of Canadian tobacco by British buyers in 1931, Mr. Sutherland says, it appeared to have been known to the trade the British would be in the market for a substantial amount of tobacco in 1932. Arrangements were then completed by the Imperial Tobacco Company of Canada to handle Canadian purchases for the large British firm.

In this way they kept a competitor out of the market and earned a commission of $35,000. Responsibility for delay in opening the market could not be placed entirely on the Imperial Tobacco Company the report says, although there appeared to be an unwritten law permitting this company to set the opening price.

"The long-delayed opening of the market which took place on Oct. 26, (132) had the appearance of collusion in deferring the time of buying, as the principal buyers were in the field almost simultaneously on that date," the report says.

Signs of Understanding

"The approximate average of prices paid from day to day from the date of opening the market until Nov. 7 (1932), when the average price had decreased to about one-half the averageof the first day's purchases, together with the fact that an increase in prices paid from that date until Nov. 2 when the prices were nearly as high as the average at the opening of the market, although the best quality of tobacco is usually purchased first, also suggested an understanding among buyers which was operating against the interests of tobacco growers.

Mr. Sutherland made his findings to F. A. McGregor, registrar, Combines Investigation Act, who in his

(Continued on Page Three.)

TO STUDY SILVER QUESTION

SHANGHAI—James Harvey Rogers, United States financial and economic expert, arrived in Shanghai today to study the silver question as it affects China.

Victim Of Sarnia Oil Refinery Explosion Had Feeling His Time On Earth Was Short

SARNIA, Ont., April 10.—(CP)—Relatives and friends of John P. Harvey, victim of Monday's explosion at Imperial Oil Refinery are wondering today if the ill-fated man had a premonition of the tragedy that befell him. They said today Harvey had indicated several times during the last few months he felt his time on earth would be short.

They recalled that he recently visited the cemetery here with his wife to view the grave of a relative and while there, incidentally pointed out to his wife where he would like to be buried.

The most curious evidence of the apparent premonition came yesterday morning when, after starting for work, Harvey returned to his Capel street home three times for personal words with his wife.

Mrs. Harvey said when she heard the report of the explosion, a 'cold wave' came over her.

DAVID LLOYD GEORGE COMPLETES 44 YEARS OF SERVICE IN HOUSE

Carnarvon's Dean of Parliament Spends Most of Time at Home Writing.

GROWING VEGETABLES.

By Thomas T. Champion
Canadian Press Staff Writer

LONDON, April 10.—(C. P. Cable)—David Lloyd George today completed 44 years' unbroken service as members of the House of Commons for Carnarvon, but he did not attend the House today.

David Lloyd George

The present parliament has seen little of the Welsh wizard who had been the central figure in some of its greatest sittings, both before, during and after the Great War. The statesman's time is spent almost entirely at his Surrey home, Churt, writing further war memoirs and growing fruit and vegetables.

Lloyd George starts writing at 5.30 in the morning and usually goes to bed at 9:30 p.m.

He was first elected from Carnarvon at a by-election when he was 27 years of age but for some years thereafter his majority was very slim and at Westminster he had a prolonged struggle before his merits received general recognition.

Dean of House

Upon the death some years ago of the venerable 'Tay Pay' O'Connor Lloyd George became the dean of the House. And Carnarvon today is as wholeheartedly loyal to Lloyd George as the Scotland division of Liverpool used to be to the genial old Irish Nationalist.

There were persistent reports today that Major Gwylim Lloyd George and Miss Megan, son and daughter of the former Prime Minister, would join the Labor party. They visited their father at the Easter recess, but if they do go over to Labor it will be entirely on their own initiative.

The elder Lloyd George in any event will continue to represent Carnarvon as an Independent Liberal, member of a party of one or two persons, maintaining rigid aloofness from the opposition Liberals led by Sir Herbert Samuel and the government Liberals led by Sir John Simon.

ASSASSINS MISS RIVERA'S SON

Shot Goes Wild in Attempt on Life of Spanish Phalanx Society Leader.

MADRID, April 10 (AP)—Assassins to-day missed in an attempt to kill Jose Antonio Primo de Rivera, son of the former Dictator of Spain, and himself leader of the Fascist movement.

The attempt took place in the central section of Madrid. The shot went wild.

Jose Antonio Primo de Rivera, who is 32 years old, claims that 100,000 members are enrolled in his Falange Espanola or Spanish Phalanx.

The members wear blue shirts and symbols formed of crossed arrows. They have staged demonstrations throughout Spain, and many of their members are known to be adherents of former King Alfonso, although De Rivera and his lieutenants say their organization is not monarchial.

De Rivera and his men seek sufficient seats in the Spanish Cortes or Congress to form a working minority in the Government.

Dognappers

CHICAGO, April 10. (CP).—Suburban police said they had solved the mysterious disappearance of more than a score of valuable dogs from Hinsdale and nearby communities, with the arrest of three men, Walter Reese, of Downers Grove; Harry Poss and Joseph Randall both of Westmount.

Eight pedigreed "dognapped" dogs were recovered, the police said, and 14 others were also found in the men's possession.

SWAMP YIELDS MAN'S REMAINS

Trapper on Rounds in Cartwright Finds William Hamilton, Missing Since Fall.

FROZEN IN ICE.

LINDSAY, Ont., April 10 (CP) — William Hamilton, 27, was found dead yesterday frozen in the ice of a swamp with only his head and shoulders above the surface, and this brought to an end an intensive search started early last November when the young man disappeared from his home in Cartwright, near Blackstock.

The entire district had been thoroughly combed by searchers at the time and this spot, near his home, had been subjected to a special search. It is thought that when he first disappeared he had been drowned and that his body, sunk in the water, eluded the searching eyes of his friends. The body came to the surface just as the freezeup started and soon after a blanket of snow hid all signs.

On Monday, Fred Hearn, a trapper setting out his traps, made the gruesome discovery. As only the man's head and shoulders were showing the ice around him had to be chopped away.

Kingston License Office Loot, $2,560

KINGSTON, Ont., April 10 (CP). —A complete check up this morning on the robbery of the local office of issuer of automobile licenses, revealed a total of $2,560 was stolen by the thief or thieves who entered the office at noon yesterday.

It was announced after the robbery the amount would not exceed $1,500, but Ross Graham, issuer of licenses, who made a check up late last night, announced this morning the total amount he had in the office was $2,892, and the sum of $332 was in another part of the desk overlooked by the robbers.

It was learned that during the busy time of the past 10 days it had been customary for one member of the staff to remain in the office during the noon hour.

Yesterday, Mr. Graham decided to step out for lunch and return in a few minutes. It was while the office was empty that the robbery occurred.

Your Evening Smile

FISH STORY

Jones came back from his vacation proud of his bulging muscles.

"Look at these arms," he said.

They were certainly in good condition. His friends put it down to rowing, but Jones withered them with scorn.

"Rowing be blowed," he snorted. "I got them pulling fish up."

INTERNATIONAL ARMS PARLEY CALLED MAY 23

Disarmament Session Adjourns Till April 30, Henderson's Warning Ringing in Ears.

PICTURES GREAT WAR.

Only Solution is Universal Agreement With U.S., Japan and Russia Participating.

By JOSEPH E. SHARKEY
(Associated Press Foreign Staff)

GENEVA, April 10.—The steering committee of the Disarmament conference met today, decided to call an international conference May 23, and adjourned itself until April 30.

The committee members reached the understanding that Arthur Henderson, president of the conference, will have the authority to postpone either meeting a few days should he see fit.

In the course of the session, Henderson conjured up for the delegates the spectre of another Great War and he warned them that they must do their utmost to prevent an international catastrophe.

Disarmament, the Briton said, is a world problem, "only to be solved by universal agreement," and he insisted any program must include the United States, Japan and Russia.

Delegate Stein of Russia attacked the idea of transforming the convention into one for rearmament of any nation and urged the summoning of the conference as soon as possible to discuss a universal pact of non-aggression.

Stein characterized the situation as disquieting.

Back To Anarchy.

That section, he said, "contemplates with equanimity the return of conditions that led to the Great War. They urge us to go back to international anarchy where every nation is a law unto itself and all arm."

Henderson said there was nothing to warrant an opinion that a dis-

(Continued on Page Five.)

DRINKING EVILS TO BE LESSENED

Henry Hopes New Beer Act Will Curtail Imbibing in Hotel Bedrooms.

"BECAME QUITE A HABIT."

TORONTO, April 9 (C.P.).—Premier George S. Henry to-day was on record against the abuse of the Liquor Control Act by hotel bedroom drinkers, and believed the new wine and beer legislation would correct the situation.

"I rather fear," the Premier said in an address last night, "that there are those who drink liquor nowhere else than in hotel bedrooms, which are included in the definition of residence in the Act. I fear there has been an abuse there. They go to a dance or a banquet and they secure rooms where they drink."

He thought with the sale of beer at meals in hotels, permitted under the new legislation, "we are giving an alternative that will discourage the use of hard liquor which has become quite a habit in the hotels of the province, and ultimately we may be able to alter the definition of residence."

Mr. Henry also referred to the minimum wage proposals for men, declaring he believed labor organizations were not yet ready for such a step, although he considered it highly desirable. One benefit under the minimum wage law was the amendment which prevented men displacing girls who were already employed, by underbidding in wages. He said it was difficult to obtain complaints as employees were afraid of losing their jobs.

Hen's Heart Is Found In Big Egg She Laid

QUEBEC, April 10—(CP)—A Quebec hen certainly put her heart into her work, according to Joseph Julien, her owner. When she was dissected to find out why she had died just after laying a large egg, her heart was mysteriously missing. Then the egg was broken. Julien said unsmilingly, and her heart was found in the egg.

Montreal's Mayor

CAMILLIEN HOUDE

who was swept back into the Mayor's chair in Montreal by overwhelming majority.

KENNEDY URGES MARKET BOARD FOR LIVESTOCK

Would Give Group Power to Fix Minimum Price on Best Grades of Stock.

BONDS FOR TRUCKERS.

Check Price Spread by Unit in Each Province to Process Cattle, Hogs for Export.

OTTAWA, April 10. (CP)—Creation of a livestock marketing board to control the entire marketing of livestock from the farmers to the final markets was proposed to the parliament price spreads and mass buying probe to-day by H. P. Kennedy, Toronto.

Backed by more than four decades of experience in the industry, the prominent commission house head and president of the Edmonton and Saskatoon stockyards who has exported to the United Kingdom, the continent and the United States, believed this board would be of paramount importance. It should have power, he told the committee, to fix a minimum price on best grades of livestock.

He came forward with further suggestions:

1. The Board could arrange for export shipments, which would tend to stabilize domestic prices and also ensure that only cattle of the standard and type required in Great Britain be exported. The same regulations to apply a radius of 20 miles of established stockyards, purchase their supplies in open competition on public markets.

This regulation would not apply

(Continued on Page Five.)

VIENNA TO PARIS FLIER WRECKED

Engineer is Killed and Fifteen Passengers Are Seriously Injured.

WRECKERS LIFT RAIL.

VIENNA, April 10 (A.P.).—The engineer was killed and 15 passengers were injured seriously when the international express, bound from Vienna to Paris, was wrecked to-day at Ostering, between Linz capital to Upper Austria, and Wels.

Investigators said after a hasty preliminary inspection at the wreck scene that a rail apparently had been removed by wreckers.

They said they had no clues.

It was not immediately made known whether any foreigners are among the injured.

The wreckers apparently removed a whole rail from the track of the train, bound from Vienna to Paris. The government posted a reward of 5,000 schillings (about $950) for the apprehension of the wreckers.

The directors of Public Security of all provinces in Austria, meeting in Vienna today with Vice Chancellor Emil Fey to discuss ways and means of combatting anti-government propaganda and actions, immediately were confronted with this new instance of apparent anti-government violence in the train wreck.

END DEPRESSION BY 'MORE TRADE' BANKER CLAIMS

Governments Must Get Together and Start Trading Again.

BUYING MUST START.

Jackson Dodds Issues Warning Against Inflation.

OTTAWA, April 10.— (CP) — The Banking Committee of the House of Commons today was shown a path leading back to world prosperity. Jackson Dodds, general manager of the Bankof Montreal, summed up in the words "more trade" his anti-depression policy.

"We will get out of this depression," said the tall, grey-haired banker, "when the governments get together and start trading again among themselves. I think it is well known that tariffs, quotas and heaven knows what, have prevented world trade."

A warning against inflation and radical economic measures was sounded by Mr. Dodds when the committee resumed its inquiry after the Easter recess. Inflation, he said, was easy to start but difficult to stop and inevitably led to disaster as France and Germany learned to their sorrow after the war.

As far as Canada was concerned, inflation would lead to a flight from the Canadian dollar and add to the burden of paying debts in New York funds, said Mr. Dodds. The difficulty with inflation was to know when to apply the brakes, "and I have never found anyone who could tell me when the time had come for the brakes."

Supplied Credit

All through the depression, Canadian banks have supplied adequate credit to run the business of the country, said Mr. Dodds, denying the charge the banks have contracted credit and smashed down prices. It let alone, deflation will

(Please turn to Page 5)

WOLVES BOLD IN HALIBURTON

Deer Chased by Wolves Are Seen by Residents of District.

ONE FOUND IN DAM

LINDSAY, April 10 (Examiner Correspondence) — Wolves have been more numerous in Lutterworth Township of Haliburton this year than for many years past, according to the statement of Mark Ellis, a resident of that district. A deer was removed from above the dam at Elliott's Falls a few days ago, which had been driven to its death by wolves. Mr. Ellis and his son also found a deer in his barn yard, badly torn and unable to travel. It only lived three days. Three deer, chased by wolves were seen on the camp ground occupied by the Girl Guides on Cameron Lake, near Fenelon Falls.

All classes of the community joined yesterday in paying the last tribute of respect to the late Dr. T. A. Kirkconnell, former principal of the Collegiate Institute. Private service was first conducted at his late residence by Rev. C. H. Bryant, of Smith's Falls. The cortege then proceeded to the Baptist Church, where the service was in charge of the pastor, Rev. G. M. Holmes. The pupils of the Collegiate Institute lined the thoroughfare on either side leading to the church. Interment took place at Port Hope, where the deceased taught for a number of years.

EX-NORWOOD, LAKEFIELD BAPTIST PASTOR DIES

PICTON, Ont., April 10.—(C.P.) —Rev. J. B. McCormack, minister of Picton Baptist church since 1931 died suddenly to-day at his home. He had conducted Sunday services and was about as usual yesterday.

He had been in the ministry for 36 years, serving at Hillsburg, Ailsa Craig, Bracebridge, Norwood, Lakefield and Picton. He was born in Scotland 63 years ago and educated there, coming to Canada in 1910. He was the composer of both words and music for a number of hymns. The funeral will be held Thursday in the Baptist church. His widow survives.

A Judge Alibis

CHICAGO, April 10. (CP).—The bailiff pounded on a gavel in Judge Matthew Martigan's court yesterday and said:

"There is order in the court. Your Honor, and lipstick on your face."

The judge explained before the court:

"My wife's good-by kiss. The evidence is conclusive, and I am flattered by that smudge of red. It shows my wife loves me enough to kiss me and to make her lips attractive for that kiss."

DR. WIRT NAMES 5 U. S. OFFICIALS IN RED SCHEME

Three Women Involved, Official Soviet Newspaper Man Also at Dinner.

QUOTES STATEMENTS.

Believes Those Named Only Satellites to the "Brain Trustees."

WASHINGTON, April 10 (C.P.).—Dr. William A. Wirt named three women and two men connected with the United States administration and a newspaperman to-day as having been present with him at a dinner in September when he heard assertions of a plot to bring Communism.

Testifying to the House Investigating Committee, while hundreds crowded the huge caucus room to hear, he said they were:

Robert Bruere, chairman of the Textile Code Advisory Committee; David C. Voyle, of the Public Works Administration; Hildegarde Kneeland and Mary Taylor, Department of Agriculture Economists; Alice Barrows of the Education Bureau at the Interior Department; and Lawrence Todd, a representative here of the Soviet News Agency, Tass.

The dinner was held in the Barrows home in nearby Virginia.

"Miss Kneeland," Wirt continued "said Tugwell said: 'We must undo a century or more of development. Untangling and removing of these tissues will be almost like dispensing with civilization itself.'"

(Continued on Page Five.)

WORLD FAMED SPY TO BE MONK

Trebitch Lincoln, Ex-Canadian Missionary, German Agent in War Would Forget Past.

BUDDHIST DISCIPLE.

VICTORIA, April 10.—(CP)—Trebitch Lincoln, a former member of the British House of Commons, world famed adventurer and spy, today prepared for a journey across Canada, over the Atlantic and into seclusion in a Buddhist monastery in Germany.

Back into the public eye came the international figure as he reached here during the week-end from the Orient accompanied by six nuns and four monks of the Buddhist religion. The former Canadian Lutheran missionary said he might speak in Canadian cities but so far no arrangements for meetings had been made.

Lincoln is now know as the Abbot Chao Kung. He said he wanted to forget all about his days of spying for the German government during the Great War. He wanted to be friends with the British and the world in general. The years of conflict should end with peace, he said.

No Extremes

The abbot declared the Buddhist religion avoids all extremes, and offered goodwill. "At the home we eat only one meal a day and we are always vegetarians," he said, "It is not that we believe in unnecessarily castigating the body but we believe that mind works better if the body is fed less. Buddhism demands precise, profound and correct thinking."

Other than stating he would preach Buddhism in Europe, probably in Switzerland or Germany, the abbot would reveal nothing of his future plans. He did state, however he would not return to China. It was believed Germany would be the country selected for establishment of his Buddhist monastery.

JOHN PRIDMORE FACES CHARGE MANSLAUGHTER

Four Actions for Damages Settled Out of Court in Cobourg.

TRUE BILL RETURNED.

Mr. Justice J. A. McEvoy Presides Over Spring Assizes.

COBOURG, Ont., April 10.—(CP) —A Grand Jury returned a True Bill against John Pridmore of Belleville, charged with manslaughter in connection with the death of William Beebe of Hope Township last February. Beebe was fatally injured when struck by a motor car, allegedly driven by the accused. The trial will begin tomorrow.

COBOURG, April 10.—Four actions for damages arising out of automobile accidents were eliminated by private settlement from the docket of the spring assizes of the Supreme Court of Ontario for the united counties of Northumberland which was opened here yesterday afternoon with Mr. Justice J. A. McEvoy presiding.

A trial jury which had been empanelled in one of these cases on the civil list was dismissed after Mr. Justice McEvoy, acting upon an intimation that settlement by consent had been tentatively discussed, called the several parties into his chamber for a further conference which was successfully concluded half an hour later.

The Court was then adjourned until this morning to receive the finding of the Grand Jury in the only criminal case on the docket, involving a traffic fatality. The hearing of several other civil suits was left in abeyance until the result of the Grand Jury's deliberations was announced.

J. E. O'Flynn of Sault Ste. Marie is the special Crown Prosecutor for the assizes.

At the opening of the court, Crown Attorney F. D. Boggs expressed to Mr. Justice McEvoy the congratulations of the Bar of the united counties upon his elevation to the Bench, and also a cordial welcome on his first judicial visit to Cobourg. G. N. Gordon, K.C., of Peterborough, conveyed similar felicitations from the Bar of Peterborough.

His Lordship thanked the barristers for their kindly sentiments, and joined with them in voicing regret at the sudden death of Mr. Justice Eric Armour to whom the present assizes had been assigned. Addressing the Grand Jury, he briefly referred to the importance of their duties in assisting the courts, and suggested that if the public buildings in the united counties had been recently visited by other juries this customary detail of the Grand Jury's responsibility to the public might be omitted as an economy on this occasion.

The Only Criminal Case.

A charge of manslaughter against John Pridmore of Belleville in connection with the death of William Beebe of Hope township on No. 2 highway in February is the only criminal case before the Court. Beebe was struck by a car while walking on the highway and fatally injured. That evening, it is alleged, Pridmore "gave a lift" to a transient, and further along the road

(Continued on Page Three.)

NEGRO GIRL OF 16 LIVES 9 DAYS WITH DEAD FATHER

BUFFALO, N.Y., April 10 (AP) —The weird tale of a 16-year-old negro girl, high school sophomore, who lived for nine days in a house with the body of her father, came to light to-day. Asked by a neighbor how her father was, Esther May Brown sobbingly replied:

"I last saw Daddy alive the night before Easter. He said goodnight to me as he went to bed. I found him dead the next morning. A rope was around his neck and was attached to the top of the bed. I cut it and tried to revive him, but couldn't. I did not know what to do and then went to school."

Police went to the scene and found the body. A medical examiner said the case was suicide.

MERCHANT'S ORGANIZE

STRATFORD—At a representative meeting of Stratford merchants last night it was unanimously decided to organize a Stratford branch of the Ontario Retail Merchant's Association. L. D. Jones, field representativeof the Ontario Association, will remain in Stratford for a few days in order to complete organization work.

Inquiry Into Federal Relief Is Ordered By Government

BENNETT TAKES ACTION AFTER KING'S CHARGES

Any Irregularities Will Be Placed at Auditor-General's Door Premier States.

LIBERAL CHIEF DIFFERS.

Claims Probe Will Disclose Most Shocking Story Country Ever Heard.

OTTAWA, April 10.—(C. P.)—With the Prime Minister's assurance of an investigation of federal relief expenditures by the Public Accounts committee before it the House of Commons today continued discussion of the controversial unemployment relief bill. Charges of "looting the treasury" levelled by Rt. Hon. W. L. Mackenzie King, Liberal leader, precipitated a heated debate last night and ended in Prime Minister R. B. Bennett's announcement an inquiry would be authorized.

The investigation adds one more to the long list of active committees on Parliament Hill, a notable feature of the present session. Committees are so active Mr. Bennett expressed doubt if the Public Accounts committee could get into action for some little time. Many members are occupied on the Mass Buying, Banking, Radio and Agricultural Committees. He said he would get the probe started as soon as possible.

Debate on unemployment relief brought to light differences between the government and Georges Gonthier, auditor-general, the one civil servant who does not have to take orders from the government. The auditor-general is the servant of the House of Commons and checks all government expenditures.

Up to Auditor-General

Any irregularities which might have taken place should be laid at the door of this official, Mr. Bennett declared, while Mr. King said the fault lay in the government's failure to institute a proper auditing system for relief expenditures.

The Liberal leader predicted an inquiry would disclose "one of the most shocking stories this country has ever heard." The government could not evade its responsibility by blaming the auditor-general.

The differences arose, according to Hon. W. A. Gordon, Minister of Labor, when he asked the auditor-general to make certain audits and the official had declined on the ground it might interfere with the independent functioning of his department and work a hardship on certain municipalities.

The government had adopted greater safeguards although generally following the practice of the former Liberal government in its unemployment relief scheme of 1922, Mr. Bennett told the House. The errors which had come to light had been corrected. He was convinced there was no deliberate dishonesty or "looting of the treasury" by provinces or municipalities but where amounts had been improperly charged up it was a simple matter for the

(Continued on Page Three.)

Nine rabbit traps were found in the nest of an Australian eagle.

Dancer Denies Kidnap Charge

DANNY DOWLING MARJORIE CRAWFORD

Waving extradition, R. C. (Danny) Dowling, Hollywood dancer, has been returned from Yuma, Ariz., to Los Angeles where he faces charges of kidnapping filed by Miss Marjorie Crawford, pretty aviatrix and film actress, shown above. Dowling, who denied the charges, was accused by the aviatrix of compelling her to go to Yuma where he attempted to force her to wed.

ONTARIO HORSES IN GOOD DEMAND

Bring $125-$150 in Hastings —100,000 Acres Wheat Winter Well in Essex.

SOME FEED SHORTAGES.

TORONTO, April 10 (C.P.). — The Ontario Department of Agriculture in its weekly crop report to-day indicated mixed prospects for wheat in the province, but reported good sales of horses in some quarters. Damage to orchards was reported from some districts

The Department reported that in Southern Ontario, Essex County has 100,000 acres of fall wheat, almost twice as much as usual and that it appears all will survive the winter. In Brant, it said, many farmers reported damage to last year's seeding and that some damage had been done to orchards and raspberries.

In Lambton County, it said, there has been good demand for horses, and Michigan institutions have taken numerous two-year-old fillies and breeding mares at good prices. In Lincoln, it reported, slight bud growth made it difficult to obtain an estimate of winter damage to orchards.

In the central part of the province Hastings County reported the prices for horses at $125 to $150 a head with good demand.

The report said 25 per cent. of the cattle herds in Frontenac County were in poor condition, and that some losses were expected. It mentioned heavy losses among pigs. Feed supplies for cattle were reported low in Carleton County.

Throughout the northern parts of the province snow continued to cover the ground, affording good protection for grain in most instances.

Getting Even

OMAHA, Neb., April 10—(CP) —Sam Dresher, one of Omaha's leading dry cleaners, is peeved. Sam, who enjoys a reputation as practical joker, purchased several acres of land near the city for a picnic grounds from him and his friends.

Someone placed 'nudist camp' signs all around the property and the resulting confusion gave Dresher a mild case of the jitters as he ruminated, "—and me a dry cleaner—nudists, phooey."

POISON PILLS KILL TOT

SUDBURY.—Result of swallowing 10 to 15 pills containing a small quantity of strychnine Saturday afternoon, Delores, two-year-old daughter of Mr. and Mrs. Joseph Desmoreaux, died a few hours later. The pills had been prescribed for Mrs. Desmoreaux by her physician for her heart.

SUPERVISOR PASSES

TORONTO.—Miss Jean Murdoch Yuill, for 19 years night supervisor at Toronto General Hospital, is dead here, aged 55. She became ill a month ago and had been in critical condition two days before her death last night.

HOUDE RETURNS TO MAYORS SEAT IN RECORD VOTE

Piles Up 53,531 Majority, Largest Ever Given Montreal Mayoralty Aspirant.

3 LOSE DEPOSITS.

Four of His Old "Brain Trust" Are Elected in City Council List.

(By Campbell Carroll, Canadian Press Staff Writer.)

MONTREAL, April 10 (CP)—Once known as "L'Enfant Terrible" of Quebec politics, debonair Camillien Houde to-day sits ensconced in the mayoral chair of the Metropolis of Canada more firmly than any of his predecessors.

Not content with piling up the largest majority accorded an aspirant to mayoral honors in Montreal, Mayor-elect Houde enriched the city's coffers by making his three opponents forfeit their $500 deposits.

The man who ruled over Montreal as a virtual dictator during two terms of office from 1928 to 1932 was returned to the mayoralty with a majority of 53,531 over his closest opponent, Dr. Anatole Plante, Liberal member of the Quebec Legislative Assembly for Montreal-Mercier, who secured 36,838 votes to Mr. Houde's 90,369. His two other opponents, Salluste Lavery, K.C., and Pierre Desrosiers, Laborite, polled 12,930, and 30, 101 votes respectively.

As R. L. Calder, K.C., right-hand man of the Mayor-elect put it, "Knight Houde has blossomed forth again with all the swashbuckling verve of yore."

"Hands Off Montreal."

Mr. Houde rode into power with a platform resolving itself to three words, "Hands Off Montreal." He saw Dr. Plant's candidature as another step of Premier L. A. Taschereau, of Quebec, to "extend his grip over the province," and he pleaded with the electorate not to elect a man "who was chosen at a political caucus at Quebec."

Nearly as jubilant over the defeat of another Liberal—ex-Alderman Alfred Legault, member of the executive committee of the retiring regime and a Liberal organizer on the Island of Montreal—as of his own victory over Dr. Plante who had been given the paternal blessing of Premier Taschereau, Mr. Houde characterized his victory as "one which shows that even a well-oiled political machine cannot stand up against the popular vote when it is aroused."

4 Former Henchmen

Although the ex-mayor stood aloof from any previous alliances in the fight just ended, he sees himself surrounded by Aldermen many of whom formed his little brain trust back in 1928-30 and again in 1930-32. Ald. Tancrede Fortin, K.C., a former chairman of the executive committee, is back in office, ex-Ald. J. M. Savignac, ex-member of the executive committee, is back again, Ald. W. S. Weldom, also a former committee member, was elected by acclamation, and Dr. Zenon Lesage, an out-and-out Houdist, again carried the day in his bailiwick of St. John Ward So, in addition to his whacking majority of nearly 54,000 votes, the mayor-elect will find many of his old stalwarts among whom he will distribute important posts in his new administration.

In addition to the defeat of ex-Ald. Legault, Mr. Houde's "Bete Noire" for four solid years, other high-ranking personalities in the administration of Hon. Fernand Rinfret bit the dust in the landslide election. Lionel O. Bell, retiring executive committee member, Lost his deposit in St. Andrews ward to George S. Layton, a newcomer, Dr. H. A. Quintal, veteran alderman and chairman of the metropolitan commission during the past two years was badly defeated in St. Mary ward, and Dr. F. L. Demers, militant Liberal and fervent admirer of retiring Mayor Fernand Rinfret, squeezed just enough votes out of his ward to save his deposit.

Cat Becomes Lonely Tries To Adopt Rat

ST. MARY'S, Ont., April 9 (CP). —Her own family relations disrupted but her maternal instinct still keen, there's one St. Mary's cat determined on bucking the laws of nature. She insists on adopting a natural enemy of her race—a rat But the rats don't appear to enjoy the terms of the new peace plan. The cat, however, is undismayed, and so far has made no fewer than five efforts to carry out her plan.

It all started after the cat deserted her first family, and the storekeeper, in whose place she made her home, drowned the next additions.

The mother became lonely. She appeared later with a rat, the nape of its neck gripped in her teeth. When the cat did loosen its hold she never lost trace of the adopted son until he finally escaped. Five times she has appeared with a rat but each time it proved a transient.

Unromantic

PHILADELPHIA, April 10. — (CP)—Catherine McLaughlin, of Teadon, is accused by a taxicab driver of telling him: "I have $15 and I want a ride around in this balmy spring air."

George Updyke, the chauffeur drove her around $15 worth and, when the money was not forthcoming, stopped at a police station. He hadn't been chauffeuring Miss McLaughlin for the balmy spring air, he told a magistrate, so the young lady will have her spring day in court.

Soft Coal Forces Plot To Beat Code

WASHINGTON, April 9 (C.P.).—Soft coal operators from five States massed forces to-day to overthrow Hugh S. Johnson's NRA mandate for shorter hours and higher wages.

The battle ground was the floor of NRA's public hearing on the recent amendment to the United States bituminous coal code. This extended the seven-hour working day and a compensating increase in wages to all soft coal mines.

Administration officials conceded the order was one of the most drastic steps in code-making yet taken by Johnson They pointed out, however, it was purely a stop-gap measure designed to prevent approximately 200,000 miners from going on strike upon expiration of the old wage scale last April 1.

Leather prices have advanced in the Philippines.

NINE POLITICAL SPEECHES FLOOD SOUTH OXFORD

Orators Wax Warm in Last Few Days Before Vote Next Monday.

ONLY TWO IN FIGHT.

Manion and Col. Ralston Assail in Turn King and Bennett Records.

TILLSONBURG, Ont., April 10.—(C.P.).—Electors of South Oxford to-day were given a moderate breathing spell from the shower of oratory that deluged the riding yesterday when no fewer than nine speeches were distributed here and at Ingersoll. Only one meeting is scheduled for to-night, at which the chief speaker will be Hon. R. J. Manion, Minister of Railways.

The by-election, necessitated by the death during last recess of Thomas M. Cayley, will take place next Monday. The battle is between stalwarts of the two older parties. Hon. Donald Sutherland, who sat in the House of Commons from 1911 to 1926, and was Minister of Agriculture in the Borden Government, represents the Conservative interests, and A. S. Rennie, business man of Tillsonburg, is Liberal candidate.

Yesterday the electors of Ingersoll heard Hon. J. L. Ralston, former Minister of National Defence, while Dr. Manion spoke at Tillsonburg. At the same time Earle Rowe, Conservative member for Dufferin-Simcoe, spoke in support of Mr. Sutherland.

National problems and how these had been met by the present administration were discussed by Dr. Manion, who dwelt on the effect upon Canada of world conditions. Colonel Ralston charged that the Government's policies had been inadequate and that the financial program of the present administration had resulted in little else than a heaping up of national debt.

Railroads In Limelight.

Both Col. Ralston and Dr. Manion dwelt on the railway situation. Col. Ralston declared the $25,000,000 Sir Henry Thornton might have spent on Canadian National Railways hotels was a mere bagatelle compared to the $60,000,000 Prime Minister R. B. Bennett guaranteed to the banks to aid Canadian Pacific Railway financing.

Both parties were equally responsible for the railway situation, Col. Ralston continued. He claimed that in 1912 Mr. Bennett had favored construction of a third trans-Canada railway, although Mr. Sutherland had blamed Sir Wilfrid Laurier for building a second line. He charged the Government's record of finance had not fulfilled the promises made in 1930, and claimed it had fallen short by millions of dollars of balancing the budget.

Dr. Manion charged that in 1929 the Mackenzie King Government had committed the Dominion to an added expenditure of $25,000,000 for the C.N.R., for "useless hotels," steamships and "a hole in the ground in Montreal you could put this whole town into." He said his Government's reorganization of the system would enable the road to reach an earning position when prosperity returned.

Dr. Manion said the system had improved by $7,000,000 since the first of the year, as far as earnings were concerned, compared to the same period in 1933. Canadian Pacific earnings had advanced $4,000,000.

Hog Quotations In Peterborough

TUESDAY, APRIL 10, 1934

Canada Packers quote:

Bacon hogs — F.O.B., $7.00; off truck $7.15.

Selects, $1 per hog premium.

Sows, 3c off bacon prices.

Dressed hogs—Head on, $11.50; headless, $12.00.

Cream—No. 1 (on truck), 28c.

No. 1, delivered, 29c.

Special, 2c per lb. premium.

Dewart Bros. quote:

Grain — Fall wheat, bushel, 75c; oats, 40c; barley, 50c; rye, 56c; buckwheat, 50c; alsike, $6.00 to $8 00; peas, 85c; red clover, $5.50 to $7.50.

Brazilian foundries and other metal working plants are busy trying to keep up with orders.

You will find many things in the Classified Ads of The Examiner.

GONE—that tingling up-and-at-'em feeling! Gone — conviction that you'll whip each day's whole bag of tasks — at work, at play! Perhaps your trouble is caused by lack of bulk in your diet. If so, you need bran—the kind you'll really enjoy as a food. Try Post's Bran Flakes With Other Parts of Wheat every day for breakfast. Delicious and effective. Makes grand bran muffins, too. Recipe is on the package. Made in Canada.

Constipation due to insufficient roughage in the diet should yield to Post's Bran Flakes eaten regularly. A competent physician should be consulted for cases not corrected in this simple manner.

B11-34

POST'S BRAN FLAKES
WITH OTHER PARTS OF WHEAT

Save time, work and money **on washday . . . . . and make Ironing** *your easiest job!*

GENERAL ELECTRIC

Home Laundry Equipment

"DO all your laundry work electrically with the aid of the General Electric Washer and the General Electric Ironer."

This is the advice of Miss E. Frances Thompson to the audiences at the local School of Home Science. It's good advice, too, because the G-E Washer, with its famous Activator, makes child's play of washing—and the G-E Ironer is a real joy to use.

See these interesting demonstrations. Then get in touch with your General Electric dealer for prices and other information.

MISS E. FRANCES THOMPSON
Noted home economist who has talked to tens of thousands of Canadian women across Canada. She is enthusiastic about G-E Home Laundry Equipment.

CS-34

CANADIAN SCHOOL OF HOME SCIENCE
Auspices of the Examiner
GRAND OPERA HOUSE
To-day, Wednesday and Thursday, April 10th, 11th and 12th
CANADIAN GENERAL ELECTRIC CO. LIMITED

Grant & Loucks Co. Ltd.
418 George St. We Sell and Service Phone 798
Hot Point Ranges—G. E. Radios—Washers—Appliances, Etc.

W. GORDON HALL
PHONE 1403-W
Hot Point Ranges, G. E. Washers, Ironers and Appliances on display at H. T. Millards, 212 Charlotte Street.

BANK SYSTEM IS EXPLAINED

Rotarian Stanley Neale Deals With Criticisms Hurled Against Banking Institutions.

CAMPBELLFORD ADDRESS.

CAMPBELLFORD, April 10.—(By Examiner Staff Correspondent.)—A general idea of banking was given the Campbellford [illegible] Club at the noon luncheon yesterday when Rotarian Stanley Neale, manager of the local branch of the Royal Bank, featured as the club speaker and outlined some principles of the business in its broader aspects. The chair was occupied by President Clarence Williams.

To-day banks on all sides are subject to criticism, adverse and constructive, Mr. Neale stated, and much mud was slung at the institution, some of which was malicious, but all of which was ignorant. People never try to get the real opinion of a situation, for much of the criticism of banks today comes from people who should know better, people such as professors of institutions of learning, who as a rule are not always so well informed on the subject as they should be.

A chartered bank is owned and controlled by shareholders the speaker said, and contrary to many ideas, these holders do not have a monopoly of the shares, but as a rule are ordinary people with from five to ten holdings. The bank operates under a Dominion charter which is no different from any charter held by a company, with the exception that the bank charter is more restricted, having to be called in every ten years for revision, when it is discussed openly in parliament ,and if necessary amendments made.

A charter gives the bank the privilege of accepting deposits from the general public, and also enables them to give interest on deposits, the rate of interest in Canada being fixed, while with British banks this is not so. On the other hand, the public do not have to deposit money with the banks and are under no obligation to do so.

Having received money from depositors, the bank does not loan it out again on interest, as the term is generally applied. The real wealth of the country was representative weadth Mr. Neale pointed out, which was handled through bills of exchange, deeds, mortgages, and such credit instruments, and it is these instruments that the bank may and does legally deal with. It buys and sells credit, but does not create it.

The creation of a loan always creates a deposit somewhere was a saying that was often true the speaker said, but with demand loans, in no case was a demand deposit considered a safe deposit.

Charges Too High.

Another charge hurled against banks was that the charges were too high, Mr. Neale said. The average rate of interest in Canada was under seven per cent, and when office expenses, upkeep, and all overhead ahd been deducted, only about two per cent. represented profit on this charge. The same charge was laid against banks with regard to current accounts also, but although every person had to pay a government tax of three cents on every cheque under one hundred dollars, this did not seem to worry them at all. And one of the great serivces rendered by the bank to the public was the safe deposit box system, where for a very nominal rental sure and safe deposit of valuables could be made in vaults which had cost considerable money to build and make safe.

Touching briefly on the proposed central bank for Canada, Mr. Neale said the banks were not opposed to this action providing that the Canadian institution would be like the Bank of England. It it were so it would be distinctly beneficial to Canada .

If this went into effect, the speaker said that one of the great changes would be the matter of rediscount. As applied by the Bank of England, the rate quoted by them gave the rate of interest for the whole of the country, which makes a fluctuation rate of interests. One danger would have to be avoided, however, he said, and that was in regard to inland revenues. This money, when collected, would have to go back into the treasury and so stop the circualtion of it, as is sometimes the case to-day.

Bladder Weakness Getting-Up-Nights Quickly Relieved!

Pleasant Home Treatment Works Fine; Used by Doctor for Many Years.

What a wonderful comfort it is to sleep all night, and not get up once from Bladder Weakness and Irritation.

The daily annoyance, restless nights of misery, backaches and nervous irritability that result from functional Bladder Troubles are wrecking the lives of thousands who might otherwise be in the best of health.

To be at your best, you must have peaceful, health-giving sleep and freedom from daily irritation—that's why Dr. Southworth's URATABS give such wonderful satisfaction.

Made from a special formula and used by the Doctor for many years—URATABS now obtainable from your druggist for inexpensive home use, have brought quick help and comfort to many thousands.

No matter what your age may be or how many medicines you have used without success, if you want to forget you have a Bladder and enjoy the rest of peaceful, unbroken sleep, try URATABS to-day. Your druggist will refund the small cost if you are not well pleased.

BRIDGENORTH

On Wednesday last a peculiar and what might have been a serious accident, occurred at the home of Mr. and Mrs. William J. Robinson, of Bridgenorth, when their youngest daughter, June, out playing picked up a kitten which in its fright, bit the little girl in the face; so great was the cut that nine stitches were required to close the wound.

Master Glen Nicholls, the three year old son of Mr. and Mrs. Wallace Nicholls, who was taken to a Peterborough Hospital on Monday evening, is sufficiently recovered to return home.

Mrs. (Rev.) Walton of Chatham who has been with her father, Mr. McConkey, through his serious illness, is returning to her home.

The men's club invite you to their open night this evening. The guest speaker is to be Fred Roy. His lecture is to be illustrated with many films of his own taking.

BEE HIVE
GOLDEN
CORN SYRUP
A GREAT ENERGY FOOD

Obituary

RICHARD BEAMISH

NORWOOD, April 10 (Examiner Correspondence) — The death occurred on Sunday evening, April 8 of Richard Beamish in his eighty-sixth year. The funeral will be held from his late residence on Peterborough street Tuesday at 2 o'clock. Interment will be made in Maple Grove cemetery, Havelock.

CurbsAcidIndigestion

Instant Relief --Or No Cost.

Take real prescription, PORSTOMA. Its 7 ingredients, advised by doctors relieve indigestion, acid stomach gas pains, heartburn in 2 minutes. Also helps stomach get strong. Users say they now eat foods that once hurt. Get package to-day. If not delighted maker refunds money paid for this package. At all Druggists everywhere —in Peterborough, Bond's Drug Store.

Crow River Floods Area At Marmora

(Examiner Correspondence.)

MARMORA, April 10.—Some of the step logs were removed from the Crow River Dam on Friday evening and Saturday to release the waters of the rising river and ease pressure on the temporary bridge.

Traffic crossing the bridge is now being controlled by Dan Shannon by day and Wesley Wannamaker takes over these duties by night.

The water is but a few inches below the flooring of the bridge and has innundated the field where the new skating rink is situated giving that structure the appearance of an island.

There is also an unusually large ice jam on the Moira River near Deloro.

CAMPBELLFORD

NEWS ITEMS FOR THE TRENT TOWN DISTRICT

Mr. and Mrs. Ernest Haig, Mr. and Mrs. Clem Bayes, and Mr. Ernest Bayes were visitors to Brighton and Belleville on Sunday.

Messrs. A. J. Meyers and Harold Petherick were business visitors to Windsor last week.

Mr. and Mrs. S. H. Neale and family were in Kingston on Sunday, the guests of Mr. Neale's mother.

Dr. Lorna Cotton of Toronto, left for her home in that city on Monday after visiting friends in Campbellford for a few days.

Mrs. R. A. Connor was in Toronto for a few days last week the guest of her parents there.

Loss of life by avalanche in Italy and Corsica continues to mount.

The Government of Bolivia is fixing retail prices of necessities.

London has a new permament marionette theatre.

JOHN PRIDMORE FACES CHARGE MANSLAUGHTER

(Continued from Page 1)

the automobile struck some object. The car was not stopped to investigate the incident, and it is said that Pridmore told his transient companion to say nothing about it.

The transient read of Beebe's death the next day, and reported his experience to the Toronto police.

Chas. A. Payne, K.C., Belleville, is counsel for Pridmore.

The members of the Grand Jury are: Harry Barnard, South Monaghan; Maurice Booth, Cobourg; Edgar Braithwaite, Alnwick; Jas. T. Dingman, Percy; Gordon Lacey, Hamilton township; Chas. Nichols, Cobourg; George Sherwin, Haldimand; Wellington Sweet, Haldimand; Arthur Walker, Hope township; E. Wynn, Port Hope; A. F Whimsett, Hope township; Robert Carr, Brighton township; John A Darlington, Percy.

Suit By A Minor.

William Thomas, a minor, and farmer-laborer of Cramahe township, was plaintiff through his next friend, Dr. F. R. Pember of Colborne, in a suit against Stanley Brunskill of Toronto for injuries suffered in an automobile accident on September 4, 1932. The plaintiff's claim was for $10,000 and costs.

Thomas was a passenger in Brunskill's car when it ran into the ditch and collided against a tree, half a mile south-east of the hamlet of Dundonald, Cramahe township. His right leg was fractured, his scalp lacerated and there were other slighter injuries. Negligent driving by the defendant was alleged as the basis of the claim. Plaintiff accepted in settlement a sum which with $900 previously paid by the defendant amounted to approximately $2,000.

Archie Cochrane of Cobourg was counsel for Thomas and Dr. Pember, and J. W. Thompson of Agar and Thompson, Toronto, for the defendant.

Three Motor Cases.

Three cases on the civil list were litigious repercussions of a highway accident west of Welcome on September 21, 1933, in which an automobile driven by Donald Tulloch of Tyendinaga township, Hastings county, crashed into a truck of Martin Transports Limited which was stalled on a hill with a dead battery. The accident happened about midnight in a light rain. Tulloch and his wife, who were both injured, sued the transport company for $2,000 and costs, and settled the case out of court for $900.

Earle Teskey of Enterprise, a passenger in the car, was plaintiff, in the second case, against the driver of the truck, Fred Saunders, with Martin Transports Limited, co-defendant. Teskey asked for $25,000 and costs on account of his injuries. The settlement in this action was not announced.

Donald Weese and his wife, of Camden township, the other passengers in the automobile accepted $500 in settlement of their claim for unstated damages against the transport company for their injuries in this accident.

The truck with a trailer had stalled on the south side of the highway near Welcome, and in the previous criminal trial it was alleged that the driver had failed to take adequate precautions to warn traffic from both directions. Fred Saunders, the driver of the truck, stated that he had gone down the road toward the car and tried to give warning with a flashlight. The defense alleged that the driver of the automobile had been negligent in not properly observing the conditions on the highway in the dark and rain. The five passengers of the automobile were all seriously injured in the crash.

Mr. Cochrane was counsel for the plaintiffs in these three cases, and Agar and Thompson of Toronto represented the defendant company.

DON'T LOOK OLD BEFORE YOUR TIME

Why not engage at little cost an energetic "maid of all work" whose services enable housewives to enjoy the labor-saving conveniences which other workers demand. Surely you want to say good-bye to that housework slavery which ages a woman beyond her years. Then—

ELECTRIFY YOUR HOME

AS A FUEL

Electricity is clean, efficient and economical. It makes cooking easy.

AS A SERVANT

Electricity is at your command 24 hours every day in the year.

Miss Thompson at the School of Home Science uses Electric Power exclusively in her Better Homes Demonstrations.

HAPPY HOUSEWIVES

Are those who use electricity for operating washers, refrigerators, cooking ranges, ironers, rug cleaners, floor waxers, fire grates and other housekeeping appliances. If not already one of those modern women, join the happy company now and waste not your health on burdensome housework.

Peterborough Utilities Commission

BENNETT TAKES

(Continued from Page 1)

Dominion to recover the moneys improperly paid out.

The Provinces Share

This was because the government had insisted on the Provincial Auditor signing all certificates covering expenditure under the act. The name of the Province consequently backed the correctness of all accounts and if mistakes came to light the province involved had no choice but to adjust the matter and in every case was prepared to do so.

The Liberals yesterday continued their assault on the sweeping powers reposed in the Government under the Unemployment Relief Bill. Mr. King fought for deletion of the "peace, order and good government clause" and the blank cheque provision. The former authorizes the Government to take any action it deems necessary to meet an emergency by order-in-council and the latter authorizes it to spend whatever amount it considers necessary on relief.

Provisions Necessary

Both provisions were neecssary, Mr. Bennett claimed. The Legislatures of British Columbia and Alberta had given wide powers to the Governments of those provinces to act. The Federal Government intended to watch developments in this connection, although it would take no step to interfere with the laws enacted by the Legislatures. But the Dominion Administration needed power to protect the business of the country.

Mr. King saw Canada at the parting of the ways between Democracy and Dictatorship. The Western provinces, he said, were simply following the example of the Dominion. If the present tendency continued, Canada would have, instead of a series of free parliaments, a group of irresponsible Provincial Soviets with a Federal Soviet at Ottawa.

Great social changes were coming about, Mr. King said. He urged that they be accomplished gradually and in the tried constitutional practice of the nations adhering to the British constitutional system instead of after he fashion of European counries which had gone to the extremes of Fascism, Communism or Socialism.

TOBACCO BUYING UNDERSTANDING

(Continued from Page 1)

report to Hon. W. A. Gordon, Minister of Labor, states:

"Reviewing the evidence in this case,, I cannot but feel that the growers have been operating at a decides disadvantage dealing indivually, as most of them have been, with a corporation which has such bargaining strength as the Imeprial Tobacco Company of Canadian particularly when the latter company is buying not only for itself but for the Imperial Tobacco Company of Great Britain and Ireland as well.

"The evidence which has been obtained, however, is not sufficient, in my opinion, to establish the existence of a combine within the meaning of the Combines Investigation Act; nor in my opinion is it sufficient to justify any more extensive investigation than has been made."

No Marketing Organization.

In the case in review, Mr. Sutherland states in his report, "there is a complete absence of any semblance to an organization of any kind on the part of the tobacco growers for an orderly marketing of leaf tobacco, except in the case of the few companies or syndicates growing tobacco on a large scale.

"The absolute dependance of the growers on the tobacco companies under these circumstances entitles them to open and above-board treatment and a fair price for their products. That the confidence heretofore placed in the tobacco buyers no longer exists is evident from the allegations made and the demands for an investigation."

Information as to the operations of the tobacco companies was obtained through personal interviews with the growers and with officials of the various companies and also from returns submitted by the companies in response to requests made for certain information under the Combines Investigation Act, Mr. Sutherland states.

Correspondence between the companies was a particularly important source of information, one remarkable feature of such correspondence being the absence, Mr. Sutherland continues, with one notable exception, of any reference to prices of raw leaf tobacco.

The Price Key

"The fact," Mr. Sutherland declares, "that prices prevailing in Canada generally determine the price paid on the export market for Canadian tobacco has an important bearing on the whole question that must be taken into consideration. It would appear, from copies of correspondence furnished, that British tobacco manufacturers were kept well informed as to the quality and prospective yield of the Ontario 1932 flue-cured crop, in which they had shown an early interest as a result of the satisfactory quality of imports of the 1931 crops."

In conformation of this, Mr. Sutherland quotes an extract from a letter from the Leamington Tobacco Sales Corporation, Limited, Leamington, Ontario ,to Gallagher Limited, Belfast, Ireland, reading: "From information which we have received which seems to be quite reliable, the British Leaf Tobacco Company of Chatham will be in the market for 5,000,000 pounds of flue-cured tobacco this year. Last year they handled about 1,000,000 pounds as an experiment, which seems to have proven satisfactory."

The following extract from a letter by H. P. Buell, vice-president of the Imperial Tobacco Company of Canada, to R. C. Harrison, of the British-American Tobacco Company, dated Aug. 27, 1932, is referred to by Mr. Sutherland as most significant: "I will be visiting the Southern market next week and the week following."

"I will make it a point to see Mr. Reed, and I hope that he will let me know if the buying of their Canadian requirements will be entrusted to us.....I have heard that several of the independent English manufaturers have already placed their orders with local Ontario dealers for purchases from the new crop."

Knew of British Market.

Continuing his report Mr. Sutherland states: "These letters indicate that the Imperial Tobacco Company of Canada as well as other companies, was aware two months in advance of the opening of the Canadian market that a number of British manufacturers would be in the market for Canadian tobacco It must have been known to the trade early in August that the British Leaf Tobacco Company which is a subsidiary of the Imperial Tobacco Company of Great Britain and Ireland, would be in the market for a substantial quantity of tobacco. It is also evident from Mr. Buell's letter to Mr. Harrison that the Imperial Tobacco Company of Canada was apparently desirous of having the buying of this tobacco entrusted to them.

"That this was done is acknowledged in a statement received from Mr W. Milligan, president of the British Leaf Tobacco Company located at Chatham, Ontario, where this company has a modern processing plant.

In response to questions submitted in this investigation, continues Mr. Sutherland, Mr. Milligan had stated in part in a letter as follows: "We bought about 3,500,000 pounds from the 1932 crop. The Imperial Tobacco Company of Canada bought for us on a commission basis. All tobacco was allotted to us in the barn before delivery was made. The average price paid for this tobacco was 16.81 cents per pound."

Kept Others Out.

Mr. Sutherland, in his report, proceeds: "The Imperial Tobacco Company of Canada, by this arrangement, not only kept out of the market what might otherwise have been a competitor, but received a commission of $35,000 on the transaction.

"There is evidence that the delay in opening the market was not only unnecessary, but had the effect of adversely influencing the price and was against the interest of the growers. The responsibility for this delay, however, cannot be placed entirely on the Imperial Tobacco Company of Canada. Notwithtanding the apparent existence of an unwritten law permitting that company to open the market and set the opening price.

"The large surplus of tobacco grown in 1932 over the requirements of Canadian tobacco manufacturers had an influence on marketing conditions that must be recognized."

TWEED DENIES FAITH BREACH

North Waterloo Liberal Claims No Promise Given on Beer, Wine Bill.

HIS PROPOSAL REFUSED.

KITCHENER, Ont., April 10. — (CP). S. C. Tweed, M.L.A. for North Waterloo, yesterday emphatically denied that there had been a breach of faith on the part of some of the Liberal members in not acquiescing with the Ontario government's beer and wine legislation in the legislature. Speaking specifically in regard to himself he said that he had never at any time given a promise as to what action he would take on the legislation.

Mr. Tweed pointed out that at the Liberal meeting held in Toronto prior to the announcement of the bill, when it was announced that the party would not oppose the bill, there were several absentees including himself and they therefore could not be bound by the general statement.

"During the past 10 days several statements have been issued to the press to the effect that all the opposition members of the Ontario legislature had agreed to the famous acquiescent statement on the beer and wine bill" Mr. Tweed who was not among those at the meeting, said to-day. "The impression is given that several members had broken their promise and double-crossed the leaders. As far as I am personally concerned I gave no promise to anyone as to what action I would take on this legislation. When the bill came before the House for second reading I urged upon the government certain changes in the Liquor Control Act. When Premier Henry spoke on the bill he admitted the change I suggested had considerable merit but declined to adopt it. I therefore used my judgment and voted against the government".

Mr. Tweed is not seeking re-election.

R. PRATT ON TRIAL.

PERTH, Ont., April 10 (C.P.). — Charged with murder, Dr. Wilton Pratt, aged Smith's Falls physician, goes on trial at the Lanark County Assizes here this afternoon. All 11 cases on the docket for the Spring Assizes concern Dr. Pratt, for he also faces 10 charges of performing illegal operations which will be dealt with after the murder charge is disposed of.

All the charges were laid following police investigation of a fire at Dr. Pratt's home at the end of December in which his housekeeper, Miss Elizabeth McLean, lost her life.

1832 1934

Keeping Pace

DOWN through the years—since it was established in 1832—The Bank of Nova Scotia has steadily kept pace with the advancing needs of Canadian industry and enterprise. Today, as in the past, it offers to sound business not only complete facilities for the performance of every banking function, but more—an individual attention to the needs of each client.

World-wide facilities in every department of banking

Coast to Coast in Canada

NEWFOUNDLAND, JAMAICA, CUBA, PUERTO RICO, DOMINICAN REPUBLIC

NEW YORK, CHICAGO, BOSTON, LONDON, ENGLAND

The BANK of NOVA SCOTIA

OVER A CENTURY OF BANKING SERVICE

32-6

THE BEST FLAVOURED CORN FLAKES YOU EVER ATE OR YOUR MONEY BACK

Quaker Corn Flakes

The Examiner

The Examiner is a Member of the Audit Bureau of Circulation.
The Daily Examiner, published every lawful evening by The Peterborough Examiner, Limited. Office: 419 George Street. $6.00 per year Delivered in City. Out-of-town Subscribers by mail, $4.80 per year.
Member: Canadian Press, Limited; Audit Bureau of Circulation; Canadian Daily Newspapers Association.
Member: Ontario Associated Dailies. T. L. Ashton, manager, Canada Permanent Building, Toronto.
U.S. Advertising Representatives: Prudden. King & Prudden, Inc., Chicago, Seattle, San Francisco, Los Angeles, and New York City.
Advertising Rates on Application.
R. M. GLOVER, Managing Director.

'PHONES: Editorial 1601, Business Office 1600. Private Branch Exchange to all Departments.

TUESDAY, APRIL 10, 1934

PAYING FOR THE NEW DEAL.

Noting that the national debt of the United States will reach an unprecedented total of 31 billions in 1935, which means some $1,500 per American family, Fred. H. Clausen, Wisconsin manufacturer, sounds a note of warning in the current Rotarian Magazine.

"Add other long term obligations, of states, counties and cities, real estate mortgages on farms and city properties, debts of railroads, utilities, industries and like obligations, and the total is 150 billion—or about one-half the estimated national wealth."

Mr. Clausen paints roughly America's financial picture as follows: national wealth, 300 billions; indebtedness, 150 billions; income this year, 50 billions; public expenditures this year, 18 billions.

"What does this spell for the future?" he asks. "From the very size of the debt its payment will be projected into future decades. Because of to-day's necessities we are inclined to let coming years take care of themselves. And that is a dangerous attitude.

"The New Deal program is on its way. In our journey we must 'pay the costs of transportation,' he concludes, "but may we maintain a proper sense of proportion."

AERIAL PROGRESS.

The great progress that is being made in air transport in Europe is apparent from a statement received by The Examiner from Imperial Airways, Limited, the great British air company, in regard to this year's plans.

Imperial Airways announce the providing of fresh facilities for passengers with new air liners and faster services, a new "all-air" stage across Europe on Empire routes and inter-connections between continental flying routes, enabling 160 European cities to be reached from London by air.

By means of accurately timed connections, more than 70 pleasure resorts and cities on the continent will be brought within a day's flying of Croydon, some of these destinations being in Austria, Spain, Denmark and Sweden. Connections will be established with 60,000 miles of European air routes.

"On our continental services," the company's announcement states, "we shall be operating big new air-liners, driven by four engines developing a total of 2,200 horse-power, which will be the largest in the world to be flown regularly on established routes. These machines are of the "Scylla" type and are of such a size that it is possible to provide three luxuriously equipped saloons, seating a total of 39 passengers, one of these saloons being fitted up and used as a smoking compartment."

On the Empire lines accelerated schedules, all to become in force this month, will bring India within five days of England, and passengers, mails and freight will be flown through from London to Singapore in eight days, while the air journey to Capetown will be shortened from ten to nine days.

Later in the year a 2,300-mile extension of the Eastern air route from Singapore to Port Darwin is expected to come into operation. This will enable a regular air service to be flown through for 11,000 miles from England to Australia.

NOT FOR PETERBOROUGH.

The old warning about looking a gift horse in the mouth is one The Examiner believes can be safely disregarded so far as the Henry Government's announcement of an increase of 25 per cent. in relief food allowances is concerned.

municipalities are fortunately not compelled to increase their relief costs simply because the Government—not unmindful of the coming election—offers to pay a larger share if the municipalities agree to do the same thing.

It may be considered good political strategy for the Government to show this generosity with the people's money, but there is no reason why municipal authorities should saddle their taxpayers with more obligations merely because an election is in the offing and a large number of voters is at present on the relief lists.

So far as Peterborough is concerned investigations have shown that increases in food prices have been taken care of, and that the vouchers represent more food at the present time than they did last summer.

There would therefore be no justification for this city to plunge into this increased relief policy, and it is no argument to say that only one-third of the great cost would have to be paid by the municipalities because in the long run our taxpayers would have to pay a proportionate part of the Government's share.

Our relief burden is sufficiently heavy at the present time without taking on any more obligations; and Peterborough's answer to the Government's announcement should simply be, "Thanks, no—we'll carry on at the old rate."

After all it would seem to be a matter for Peterborough—and not the Ontario Government—to decide what we propose to pay in the way of relief allowances, so long as we do not go beyond the scale laid down by the Provincial and Federal Governments.

TROUBLE AHEAD.

The Examiner is greatly mistaken if the beer and wine manifesto issued by the Ontario Temperance Federation does not create an embarrassing situation in a large number of Ontario constituencies.

With the Conservative party committed to sale of wine and beer by the glass and Mr. Hepburn apparently striving, without complete success up to the present, to set up the impression that the Liberals are in the same boat, the temperance forces are launching a campaign that will cut squarely across party lines.

The Federation urges upon all electors who do not favor the wider sale of intoxicants in Ontario four simple duties.

First, that they vote only for candidates who agree to support the submission of all major changes in the liquor policy to the people in a non-partisan vote, and who agree to oppose the coming into operation of the freer sale of beer and wine until the act permitting such sale has been submitted to such a non-partisan vote of the people.

Next, the organization urges that those members of the Legislature who took a stand against the beer and wine bill be given every support possible both in party convention and at the polls, and finally, it is strongly suggested that where no candidate will pledge himself to support these policies the temperance forces consider the nomination of a candidate who will so pledge himself.

It does not require the seventh son of a seventh son to foresee in this campaign the possibility of serious difficulties for both Conservative candidates and Hepburn Liberal and Progressies, for there is in most sections of Ontario a very strong feeling against part or all of the beer and wine proposals, and the interjection into the fray of independent dry candidates would undoubtedly be a disturbing factor; indeed in some cases a dominating factor in the campaign.

A province-wide dry campaign with the wet vote split between the two old parties in many ridings has interesting possibilities, from a political as well as a social viewpoint.

THE BEST SELLERS.

To say that a book is the "best seller" does not always indicate that it is the "best book." There are a lot of authors who will agree with this, especially those who have never produced a "best seller", but, according to Bruce Catton, who writes book reviews for a popular newspaper syndicate, there is evidence to show that quality does not always stand on top in the matter of sales.

A list of the 65 best sellers in the American book market since 1875 was drawn up recently for the Institute of Arts and Sciences by Edward Weeks. And the longer one scrutinizes this cross-section of the nation's literary tastes the less confident one feels of drawing any deduction from it.

The all-time best seller, to begin with, is the Rev. Charles M. Sheldon's "In His Steps," which has sold 8,000,000 copies. Second, fourth and fifth places are held by Gene Stratton Porter's books, "Freckles," "The Girl of the Limberlost." and "The Harvester."

That old reliable, "Ben Hur," places third. Mark Twain's "Tom Sawyer" is sixth, closely followed by Harold Bell Wright's "The Winning of Barbara Worth."

And so it goes. That best of all western romances, Owen Wister's "The Virginian," is well up toward the top; but a book like Mrs. Porter's "Laddie" is ahead of it. Mark Twain's "Huckleberry Finn," which competent critics have called the greatest of American novels, ranks high with a total sale of a million copies; but it is outclassed among others by such a book as "Five Little Peppers and How They Grew," by Margaret Sidney.

Non-fiction titles are fairly well represented. Edward Bellamy's famous "Looking Backward," for instance, has sold 500,000 copies, and Wells' "Outline of History," has sold 684,000; but "Pollyanna" has sold a round million, and "The Rosary" better than 900,000.

As Mr. Catton says, trying to deduce anything from these figures is difficult. Good books are on the list, in profusion; so are unutterably bad books, and a great many that are neither one nor the other.

You could argue that people like sugary optimism in books, and support your argument by a citation of titles; but such books as "All Quiet on the Western Front" and "Main Street" are there on the list to refute you.

What does it all mean, then? Nothing much, probably. The reading public is pretty omnivorous. It devours good books and it devours trash.

About all one can safely say, apparently, is that the best seller lists don't mean a thing.—Chatham News.

EDITORIAL NOTES AND COMMENT.

When an American hockey team beats a Canadian team in a championship game that's real news, neighbors.

"Dry" candidates and C.C.F. standard-bearers may throw a monkey-wrench into the political machinery in more than one constituency in the coming provincial election.

Credit must be given the Henry Government for at least one constructive achievement. By cutting the Legislature down to ninety members it has made the most effective reduction in governmental overhead yet undertaken by any provincial administration.

While Sir Henry Drayton is urging the people not to encourage any more government expenditures, the slogan of the Henry administration apparently is, "Come and get it."

With its appropriation cut to $39,000, the National Gallery of Canada operated during the last fiscal year with a cash balance of $18 left, which sounds like very accurate financing.

It looks as if Uncle Sam is indeed due for a headache when all the bills come in.

When Mr. Henry announces the election date and Mr. Hepburn clarifies the position of his party on the beer question, the campaign will be on in earnest.

Premier MacDonald of Nova Scotia, who was elected on a platform of lower taxation, has discovered that instead of reducing levies, he will have to seek new sources of revenue. Promise and performance are two quite different things.

When Russia and the United States got together last year several Canadian newspapers were filled with stories of the huge trade with Russia that Uncle Sam was going to enjoy, and with lamentations over the chance Canada was losing. Now we are told that the Soviet-United States trade, already at its lowest ebb, is threatened with virtual collapse.

Money isn't everything, but it helps until something better comes along.—Quebec Chronicle-Telegraph.

New York judge urges married couples to jot down the circumstances whenever they have a quarrel. Looks like a revival of the old-fashioned scrapbook.—Border Cities Star.

February has its drawbacks, but you don't have to scrape fishflies off the headlights.—Border Cities Star.

THE OLD HOME TOWN

Registered U. S. Patent Office

By STANLEY

STORM DRIFT

By ETHEL M. DELL

(Continued from yesterday.)

CHAPTER 34

Harvey strode off immediately with his light elastic gait which was so much more like the springy movement of a young animal than that of a man who had left his youth behind.

And as he went, Viola spoke with a queer half-childish appreciation. "Isn't he nice? He—helps one, don't you think—without really trying?"

Tiggie knew what she meant, and suddenly reflected upon the contrast between his own solidity and Harvey's essential airiness, and with the thought he realized half ruefully what it was that had provoked her unexpected mirth.

But her laugh was a relief to him; it lessened the tension. "Yes, he is a help," he said; then with another look at her, "You're all right, are you?"

"Oh, yes," she answered, "thank you."

"Well, I'm going to take you down to Farne now," said Tiggie, still supremely matter-of-fact. "You'll get stronger down there, and they're all wanting you. Spot told me there's a cottage near them where you can stay. I got Harvey to wire to Mrs. Rutherford to get accomodation for you last night."

"Oh, yes?" she said. "Yes?" Her voice was low, with a hint of suspense.

"That's all," said Tiggie. "You'll be all right under Spot's care."

"Oh, yes," she said again rather faintly, "And you—are you coming too?"

"Of course," said Tiggie. "But I shall put up at the inn. Harvey is coming down too. You see," he hesitated momentarily—"I'm not telling Spot anything yet. We thought it better not. A little later on all we need say is that your husband is dead. And afterwards—when you leave Farne—I shall go too. And then we can let them know from a distance that we have married in time for you to go back to India with me in the autumn."

"Oh!" said Viola. Her breath came rather fast, and he had to stoop to catch her words. "Did—did you think of all that?"

"No—Harvey," said Tiggie. "He's a genius, you know. A very good sort. He's helped me all through."

"How kind!" she said. "And he"—her voice was fainter still—"knows everything?"

"He knows about your marriage to Norman being a farce, that's all," said Tiggie.

"But—he's a genius," she murmured, as if to herself.

"Here he is!" said Tiggie.

A taxi had come into sight. It drew up at the curb, Harvey jumped out. His thin aquiline features wore a smile of impish humor.

"The wedding chariot!" he observed, and stood bareheaded and bowing at the door.

"Are you coming?" said Tiggie.

Harvey's smile developed into an open grin. "Not in this conveyance. I'll follow in a bus—your humble Sancho Panza. I'll see you at Paddington. You've ample time."

Viola was already in the taxi, but Tiggie paused. "Don't be an ass, Harvey! Come along with us! There's heaps of room." Then, reading refusal in Harvey's mocking eyes, he clapped a persuasive hand on his shoulder. "Please, old chap! I want you."

Harvey straightened up with military precision. "I am yours to command. But what does the lady say?"

Viola was leaning forward, her blue eyes set like burning sapphires in their sunken hollows. "Oh, please! I want you too," she said.

Harvey made a gallant gesture of capitulation, though he hardly looked at her. "In that case there's no more to be said," he observed. "You get in, Tiggie! Leave the back seat for me!"

He took command like a major domo and Tiggie stolidly acquiesced. There was only room for one manager at this stage, and his main care was Viola, whose aspect filled him with grave misgivings. Though the touch of her hand was so cold, she had the look of one consumed by an inward fever, and he dreaded the moment when reaction might set in.

He watched her covertly as they jolted through the crowded streets, but she gave no sign of weakening. Her white face was composed and even impassive. She seemed to take no note of her surroundings. He did not speak to her. There was something unfathomable about her which made him fear to intrude. So utterly had she placed herself in his hands that it seemed almost like taking advantage of her helplessness to assert any degree of intimacy with her. Her agony of the night before had apparently left her too numbed for feeling—too weary for speech. Whatever she did had a mechanical air, as though her thoughts were wrapt away far behind all physical disturbance. And he suspected that an unutterable fatigue weighed down both soul and body, depriving her almost of the power to think.

Later it might be, when the strain was over, the fever gone, she would awake and become again the sweet elusive being who had so strangely won his heart—if indeed he had come to her in time. But that doubt was beginning to press upon him now with an insistence that would not be ignored. Her frágility, her pallor, her silence, all imparted to her a species of unearthliness that made him afraid. He wondered with a sinking heart what Spot would say when he saw her. All through that long drive through the thronging traffic his mind was at work upon her, considering now this means, now that, for the accomplishment of her welfare. No one had ever cared for her before as he meant to care for her. Those vows which he had just uttered had been no empty formula with him. All that was humanly possible should be done for her. And if he failed, if even yet she eluded him, slipped from his grasp, he would have done his best. It was not in him to do less.

They reached their destination at last, and Harvey, faithful to his self-appointed role, departed to collect the luggage. The heat of the summer day was beginning to be felt, and Tiggie led his quiet companion to a seat. The station was buzzing with people, and he took up his stand slightly in front of her, trying to shield her from the noise and confusion around. He could think of nothing else to do for her, and it was Harvey who brought her strawberries for refreshment during the earlier part of the journey.

The train was already in, and they found her a corner seat in a first-class compartment with Tiggie. Harvey was traveling third-class, but he promised himself the pleasure of looking in upon them later ere he took his leave to seek humbler accomodation.

"Why is he coming too?" Viola asked when he had gone.

But Tiggie could not tell her. He was by no means clear upon that point himself. "I suppose he wants to paint something," he said.

She asked no more, seeming indeed to take small interest in his reply. Quietly she lay back in her corner and closed her eyes. And to Tiggie with that new sensation of sinking at the heart there came the realization that she was too weary to attempt to keep up appearances any longer—weary well-nigh unto death.

He wondered if there were anything he could do, but again he could think of nothing. He had not even thought of the strawberries that lay neglected beside her. Sadly he settled himself into the seat opposite and took up the paper.

* * *

The journey to Farne was a complicated one, involving two charges and a five-mile drive at the end of the railway.

To Tiggie the later stages seemed interminable, but Viola made no complaint. Her air of patient exhaustion never varied, though he thought the dark shadows on her face deepened as the day wore on. She had a faint smile for him whenever he spoke to her, but she did not speak herself unless compelled.

Harvey was invaluable, attending to all details as a matter of course. There was no hint of mockery now in his attitude. Tiggie had never before seen him so grimly business-like, and he knew that he shared his own anxiety, though no word of it passed between them.

It was late in the afternoon before they reached the final stage of the journey and found themselves confronted by a small motor-omnibus, which was waiting to transport them to Farne. The west country hills spread all around them in their pleasant summer greenness, and a soft breeze with the tang of the ocean salt in it blew lightly upon them as they emerged from the station.

"This'll do you good," said Tiggie cheerily to the silent girl beside him.

She did not speak in answer, but again her eyes smiled at him—their patient, weary smile. He thought it the saddest thing he had ever seen.

Only two other passengers besides themselves occupied the vehicle as they set out over the narrow, winding roads, and these were a burly farmer and his wife who descended at a village on the route. After that the way lay over a wide and desolate moor where the plovers were calling plaintively and no other living creature was in sight. The sky had clouded somewhat during the afternoon, and deep shadows lay here and there in the hollows. Harvey gazed upon the scene with a species of frowning appreciation, his long fingers absently pulling at his beard, his eyes remote, expressionless, yet curiously alive, as they darted over the landscape. Tiggie had not much attention to spare for him, but occasionally he wondered what was passing in the artist's alert brain. Harvey was, and always would be, an enigma to his straightforward intelligence.

(To be continued)

Foreign Affairs

Predatory Wealth And Nazi Plague Spots The Cause of Much Disturbance In Europe And In America.
(By H. W. L. MAHOOD)

THE UNITED STATES

Andrew Mellon and His Wealth.

Predatory is a harsh word. It is a word to be used with caution. There are, however, instances where no other word is more fitting. Whether it should be used in describing the vast wealth accumulation of Andrew Mellon is left to the reader to determine.

In a previous letter, attention was called to some investments made in Good Gulf Motors Oils and Gasoline. With assets of $743,000,000 in 1929 he gleaned a profit of $44,500,000. The surplus was $39,000,000.

The many useful purposes to which aluminum can be put is of quite recent discovery. While the supply is found in one twelfth of the earths' surface, the extraction is costly. As to aluminum, Andrew Mellon was quick to see what the future held. His ambition was to monopolize the mineral. And he monopolized. Just as he began business for himself, when very young by buying in the small, so he began in the aluminum venture. His first deal was the purchase of a $20,000 company. With his feet down, and having studied the prospects of a market for the manufactured articles, he began to crowd competitors to the wall, in the United States, and in Europe, and Asia.

One day the word "bauxite" caught his eye. He read the newspaper article. Aluminum from bauxite? Priceless deposits? Investigation followed in quick order. He bought them all. His was now the greatest and closest monopoly known to history. The Koppers Company, a $177,000,000 firm, was purchased during the Great War for $302,350. Watch for more.

* * *

Will Hungary Tolerate Hitlerism?

Nazi Plague Spots—Hungary

Hungary has suffered. Hungary bore brutal tryanny at the hands of Russia for long time. The present map of Europe shows her free. Once free, freedom ought to be maintained. How can the Hungarian youth of to-day consent to a Nazi control of their government? The past history of Hungary if studied in her schools and universities, ought to preclude such possibility.

Hungarian history does not read as does Canadian. Difficulties of which Canadian citizens have never dreamed have been the lot of Hungary. True it is that difficulty is the nurse of greatness. William Cullen Bryant once wrote that "Difficulty is a rough nurse. But she rocks her foster children into strength and athletic proportion. The mind grappling with great aims and wrestling with mighty impediments, grows by a certain necessity to their stature.' The progress of Hungary has been in the face of harrassing impediments. The progress attained ought now to be shielded.

Gomboes has made an impression on the world public he cannot erase. To American Hungarians he has promised that he will not tolerate Hitlerism in Hungary. In Hungary he winks at their activities. He is two-faced. To the one-faced, Gamboes is despised. Behind this double-mindedness there is a motive. The Versailles Treaty carved up Hungary. Hungary is only a fraction of what Hungary ought to be. By currying favor with Germany, and of course, with the Nazis,, hopes are entertained that some day her frontiers may be widened. Thus she ties up her hopes with German hopes.

The former Minister of Justice was Magy. He declared while in office: "If necessary we shall ally ourselves with the devil to obtain our rights." Hungarian schools of all kinds are seething with Nazi propaganda.

* * *

Nazism in Germany Different.

Nazi Plague Spots—Finland

For Germany to be the homeland, the racial blood must be Germanic. Hitler's demand is without equivocation. For this the Nazis insist in Germany. Over in Finland, the issue is different. Finland has her National Patriots. This organization has come up out of great stress and strain. The Russian Bear had his paw on Finland for hundreds of years. Through it all the Finnish spirit was not broken. Finland is a little country. The population is small. As long as a race survices, it is impossible to blot out that something, deeply planted, which makes for hope and freedom.

Finland did not come up out of the past afflicted with the inferiority-complex. With hope and freedom in his heart no man walks cowed. He stands straight, and looks every man in the face unabashed. What oppression could not do, Nazism is doing for the Finlander. For a mess of pottage he is in danger of selling his liberty-birthright. The National Patriots are uniting with the Nazis to establish Fascism.

The new movement has crept into the church. The method employed is to found a functioning nucleus in every church, in every parish, and in every school. The Finlander goes to church. It is a part of his life, a struly as is his daily vocation. The churches are crowded every Sabbath. Finlanders go to church, as they once upon a time did in Canada. The Finlander and the church are one. The closer the bond, the more harm the Nazis can do.

Citizenship is to be henceforth restricted to those belonging to the nation, racially, culturally, and historically. This limitation is the direct result of Nazi indoctrination. But there is a fly in the ointment. A trade war has arisen between Finland and Germany. The Finlander is considering a complete break with Nazism. Here is trusting that she may once more struggle her way to self government, a government of the people, and for the people.

IN DAYS GONE BY

Items Taken From Old Fyles of The Examiner

APRIL 10, 1924

The Lindsay Fair Board has decided not to change its dates for the exhibition there this year regardless of whether or not the Peterborough fair is on at the same time .... J. E. A. Fitzgerald has claimed "squatter's rights" to parts of lots near his office at Bethune and Aylmer streets, claiming he has had exclusive use of them since 1902.

APRIL 10, 1914

Last night the Board of Works awarded the year's contract for cement and sewer pipes to the Morgan Hardware Co.....Men's styles this year include form-fitting quiet-hued suits with straight, narrow pants' legs—no peg tops—and gray or brown hats with bands to match.

APRIL 10, 1904

Ratepayers will vote May 5th on the agreement of the town with the proposed Peterborough Sugar Co.....The Spring influx of English immigrants has begun, and over twenty have arrived in Peterborough during the past week.

ON THIS DATE

A DAY IN CANADIAN HISTORY

By Fred Williams

On this date, in 1842 Halifax was incorporated as a city. Until then the grey outpost of Empire, at our Atlantic gateway, had been administered first by the military and then by magistrates. It seems strange that very nearly a century should have elapsed before Haligonians were given the right of a say in their own affairs, but after the military regime which began with the founding of Halifax in 1749 the mercantile leaders practically had the whole control of the town's affairs until 1842 when, as a result of the crusade of men like Joseph Howe the old Merchants' Compact (as ruthless in its way as the Family Compact of the early days of Upper Canada) was brought to ground and the common folk had some voice in civic affairs.

Naturally when a city council began work money had to be provided to create public utilities and naturally the big property owners raised a rumpus about the "confiscation of property rights" as they did everywhere when civic machinery commenced to operate; but they had to accept the new situation and eventualy paid their taxes willingly for, be it said to its credit that in nearly 90 years of its civic life there have been very few municipal scandals in Halifax. The city has every reason to be proud of its civic history and owes a debt to the men who in 1842 formed the first city council. The old merchants laid the foundations of Halifax's importance as a financial centre, with ramifications all over the world; but the credit for the last 90 years' progress as a clean and healthy city goes to the mayors and aldermen who have accomplished much and surmounted many difficulties.

The restof Canada salutes Halifax in its civic birthday!

ALL OF US

(By Marshall Maslin.)

TALKING ABOUT PEOPLE

You may deny it all you wish—you may say that it isn't "nice" to do it—

But one of the lasting pleasures of life is Tlaking About People.

You're sitting in a group and you don't want to play cards—and politics has (or have) been frayed out—and the NRA and AAA and CWA and the gold standard are finished—and you've recommended your favorite books—you've talked about the children—and it's too early to go home and you don't want to go, anyway—

So you talk about people....Not far-off characters in history. Not Caesar and Cleopatra. Not Henry the Eighth. Not Napoleon. Not Mussolini, Hitler, or Roosevelt. But people you know. People you see every day, every week. Acquaintances. Friends.

Not maliciously, either, you understand. Not exactly talking behind their backs. Nor exactly the same things you'd say to their faces....But just pleasant analysis, comment, friendly gossip about them. Just the sort of things they probably say about you when you're not there.

And it's fun.

Why shouldn't it be? And why shouldn't we talk about people?

After all, people are the heart of life. Unless we are unnatural hermits, we can't live without them, without seeing them, working with them, pleasuring with them, sharing our experiences with them, fighting with them, dreaming with them, suffering with them, talking about them.

They talk about us, we talk about them. We wonder about them, they wonder about us. We analyze them, they analyze us. We're puzzled about them, they're puzzled about us....You're not supposed to talk about people, but if you don't talk about them—what, in the end, are you going to talk about?....About earthquakes, psychoanalysis, child care, operations, and recipes? Very well, talk about earthquakes, psychoanalysis, child care, operations, recipes and how to cure a cold.

But finally, make yourself comfortable, drew a long breath, and Talk About People.

A Thought

THE LONELY ROAD

Old pal, tonight there's many miles
Between the paths we tread;
But I take the same old roadway
With the same old stars o'er head.
The moonlight's on the river
And it makes the meadow bright,
On yonder hill and valley
It is shining, silver white.

The way is very lonely now,
It has never seemed so long,
But every road's the same, old pal,
And everything seems wrong.
Oh, it's not the same without you—
I miss you more each day,
And the road will e'er be lonely
As long as you're away.

—Anon.

One-Minute Pulpit

An evil man seeketh only rebellion; therefore a cruel messenger shall be sent against him.—Proverbs 17:11.

RENNIE SEED
EVERYWHERE IN CANADA
THE FINEST IN THE LAND
Canada's Reliable Seed House for 64 Years
Grand Rapids Tomato, pkt. 25c
Wm. RENNIE SEEDS Limited
TORONTO
ALSO MONTREAL, VANCOUVER
Write for Catalog

New Highs in Industrials--Silver Shares Register Gains

MARKET QUOTATIONS

QUOTATIONS COMPLETE TO CLOSING TIME

Toronto Stocks
BIGGAR & CRAWFORD

	High	Low	Close
Abitibi	165	..	..
Con. Bake	9¾	9½	9½
Br. Am. Oil	14⅞	14⅝	14⅞
Can. Bread Co.	3¾-4	..	..
Bldg. Prods.	20⅞-2	..	..
Bell Tel.	119½	119	119
Burt, F. N.	32	..	..
Brazilian	11⅝	11⅛	11½
B.C. Power "A".	29b	..	..
Can. Cem.	8½	..	..
C. P. R.	17	16¾	16⅝
Can. Dredge	22¼	22	22
Can. Car and F.	8⅛	..	..
Can. Canners	7¾	7½	7¾
Can. Oil	13¼	13¼	13¼
Can. Malt	34	32¼	34
Cockshutt	8¼	8	8¼
Dom. Bridge	33	33	33
Dist. Seagram	19¾	19⅛	19¾
Dom. Stores	22½	22¼	22¼
Ford "A"	24	23⅞	23⅞
Gypsum, L & A.	6⅞	6½	6¾
Cons. Gas	178	..	..
Goodyear	125	..	..
Walk. G. & W.	43¾	42¼	43⅛
Int. Nickel	2815	2800	2810
Int. Util. "A"	4-5	..	..
Ind. Alcohol	15⅝	15½	15⅝
Imp. Oil	14⅞	13⅞	14¼
Imp. Tobacco	12	11¾	12
Con. Smelt.	169½	167	169
Laura S.	54¾	..	..
Loblaw "A"	17⅜	17⅛	17⅛
Mont. L.H.&P.	37½	..	..
McC. Frontenac.	12	..	..
Massey-Harris	6½	6¼	6¼
Moore Corp.	16¼	..	..
Page Hersey	71½-3	..	..
Pressed Metals	17	..	..
Power Corp.	13⅝	13½	13⅝
Int. Pete.	24⅞	23⅝	24⅞
Std. Steel	8⅞	8½	8⅞
Service Stations.	8¾	..	..
Sup. ePiro.	27	26¼	26¾
Stand. Paving	3¾	..	..
Tip-Top Tailors.	9-10	..	..
Wineries	8¼	7⅞	8¼
Weston's Ltd.	33	32½	33
Steel of Can.	38¼	37½	37⅞

Toronto Mining
WATSON, WALLACE AND CO.

	High	Low	Close
Acme Oil	30	8	28
Ajax Oil	124	120	123
Ashley Gold	118	113	117
Alexandria	8	7½	7⅞
Amity	3½	3	3½
Bagamac	30	23	28
Base Metals	180	176	178
Barry Hollinger	18	17½	18
Bobjo	56½	53	56½
Braylorne	1450	1400	1400
B.R.X.	93	92	93
Bear	74	65	72
Columario	60	48	50
Canadian Kirk	13	11½	12
Chem. Research	295	285	285
Cent. Patricia	72	70	70
Cent. Manitoba	11½	11	11½
Coast Copper	550	550	550
Cass-Thethewey	75	68	75
Dalhousie Oil	51	50	50
Dome	3900	3875	3875
Dom. Explorers	6	6	6
Eldorado	385	356	382
Falconbirdge	385	375	385
Green Stabell.	121	109	110
Hollinger	1810	1790	1800
Home Oil	161	160	160
Howey	130	122	128
Hudson Bay	1435	1415	1425
Int. Nickel	2820	2800	2810
Kirk. Hudson	70	65	65
Kirk. Lake	63	60	63
Kirk. Townsite	34	33	33
Jackson Manion.	10¼	9	9¼
Lakeland.	21	19	20
Gunnar	175	164	165
L. Maron	12	10	11
Fed. Kirkland	7½	6	6½

Sales on mines: 2 943,000.

Lakeshore	.5400	5350	5385
Lee Gold	17½	16½	16½
McIntyre	.4925	4860	4925
Macassa	.275	274	274
Maple Leafe	.84	65	65
Malartic	.63	59	63
Mining Corp.	.240	225	240
McKenzie	.111	105	106
Moffat-Hall	7½	6½	7
McMillan	.68	62	68
Mc.-Graham	.81	76	81
McWatters	.47	47	46
Noranda	.4400	4360	4380
Northern can.	.43	42	43
Nipissing	.275	245	275
Parkhill	.65	60½	60½
Pen-Oreille	.122	120	120
Pioneer	.1415	1400	1400
Premier	.153	137	148
Reno Gold	.105	99	101
Read A.	.100	97	100
Sher.-Gordon	.135	128	134
Siscoe	.242	231	236
San Antonio	.399	390	395
Sudbury-Basin	.180	175	175
St. Anthony	.56	54	54½
Sylvanite	.297	297	297
Tech-Hughes	.745	735	740
Towagmac	.76	65	73
Thompson C.	.55	52	54
Ventures	.105	102	103
Waite-Amulet	.144	140	144
Wayside	.41	40	40
Wright-Harg.	.995	980	995
Wainwright	.77	75	76
White Eagle	43½	37	43

Unlisted

Beattie	121-126
Little Long Lac	480-490
Bathurst	4½-5¼
Smelter Gold	33½-35½
Young Davidson	39-43
Toburn	145-153
McLeod Cockshutt	43 46
Long Lac Lagoon	28-30
Red Lake Gold	28-33

Sales on mines: 2.943000.

Grain Quotations

	May	July	Sept
High	87	87	88
Low	86¾	86⅞	87⅝
Close	86⅞	86⅞	87½

Winnipeg

	May	July	Oct
High	67¾	68⅝	70¼
Low	67⅝	68⅛	69⅞
Close	67¾	68⅛	70¼

Liverpool Cables

Due—¼-⅜ lower.
Open—⅛ higher.
1:30—⅝-¾ higher.
Close—⅝-⅞ higher.

New York Stocks
BIGGAR & CRAWFORD

	High.	Low.	Close
Atchson	69⅛	66½	68¾
Auburn Auto	53½	52¼	52½
Alleghany	3¾	3⅝	3⅞
Amer. Can.	103¾	102	103¾
Amer. Smelt.	45⅞	45¾	45½
Am Rad C S.S.	15⅞	15½	15⅝
Am & For Pow.	10¼	10⅛	10¼
Am Tel & Tel.	119½	118½	119½
Am Roll Mills.	24⅛	23⅞	24⅛
Anaconda Cop.	17½	17⅛	17⅜
Balt & Ohio	30¼	29⅞	30¼
Baldwin Loco.	14⅝	14⅛	14⅝
Bordens	23⅜	23⅛	23⅜
Byers A M	27⅜	..	..
Bendix Avn.	19	..	..
Beth. Steel	44	43¼	43⅞
Briggs	17⅛	16⅞	17
Canada Dry	27⅛	26⅞	27⅛
Can Pacific	17⅛	16⅞	17⅛
Case J I	73¼	71¼	72½
Chrysler	55⅛	53⅞	54¾
Col Gas	15⅛	..	..
Con Gas	38	27½	37⅞
Com Solvents	29¼	p9	29¼
Dupont	99	98¼	98⅜
Erie	22¼	21⅝	22¼
El Bond & Share	17⅛	16¼	17⅛
Elec Pow & Liht	7⅛	..	..
Elec. Auto L.	29¼	28⅜	28⅞
Freeport Texas	46⅜	46¼	46¾
Gen. Electric	22½	22	22¼
Gen Food Prods	34⅞	34¾	34⅞
Gen. Motors	39¼	38c	39⅛
Gillette Saf. Raz	10⅜	10¼	10⅜
Goodyear	36⅜	36	36⅛
Graham-Paige	3¾	..	..
Hudson Motors	21⅜	21¼	21¼
Int. Harvester	42½	41⅞	42⅜
Int. Nickel	28¼	28⅛	28¼
Interboro R.T.	9⅝	9⅜	9⅜
Int. Tel. & Tel.	15⅛	14¾	15
Johns Manville	58¼	57	58⅛
Liquid Carb.	30¼	28¾	30
Mont. Ward	33	32⅛	33
Mack Truck	33⅝	33¼	33⅝
Nash Motors	24½	23¾	24⅛
N.Y. Central	36⅞	36⅛	36⅞
Nat. Biscuit	42⅞	42⅝	42⅜
North American.	18⅜	18⅛	18⅜
Phillips Pete	20¼	19⅞	20¼
Pack Motors	5⅝	5⅝	5⅝
Penn. Rly.	35⅝	35¼	35⅝
Pennock & Ford	50	..	..
Pub. Serv. N.J.	37⅜	36⅝	37⅛
Radio Corp.	7⅞	7⅝	7⅞
Radio Keith	3¼	..	..
Raybestos-Man.	21	..	..
Royal Dutch	36½	..	..
Sears Roebuck	50⅜	49⅝	50⅜
Simmons Bed Co.	22¼	21⅝	22
Stand. Brands.	22½	22¼	22⅝
Std. Oil of N.J.	46⅝	46⅜	46½
Socony Vac.	17	16⅝	16⅞
Studebaker	7⅝	7⅜	7½
Stewart-Warn.	9¼	..	..
South. Pacific	28¾	27¾	28¾
Texas Corp.	27⅝	27¼	27½
Timken Rol. B.	36	35¼	35⅝
Texas G. Sulph.	38½	37½	38⅛
Union Pacific	132	..	..
Union Carb.	45⅝	45½	45½
United Corp.	6¼	6⅛	6⅜
U.S. Rubber	20¼	20¼	20⅝
U.S. Steel	53¼	52¾	53
Vanadium Corp.	27½	27¼	27½
Westinghouse	38¾	37⅝	38¾
Warner Bros.	7½	7¼	7⅜
Yellow Cab.	6	..	..
Woolworth	52¼	51¼	52⅛

SILVER MEASURE RECEIVES FAVOR IN U.S. SENATE

Amendment Provides Unlimited Purchase Till it Reaches Gold Price of $1.29 Ounce.

NATIONALIZE METAL.

America to Accept Silver From Other Nations in Exchange for Surplus Crops.

WASHINGTON, April 10 (AP)—The United States Senate Agriculture Committee to-day reported favorably the Dies Salver-Farm Relief Bill, carrying the Thomas amendment for nationalization of the white metal.

The amendment by Senator Thomas (D., Okla.), provides for unlimited purchase of the metal until it reaches a gold price of $1.29 an ounce or until the 1926 commodity price level was attained.

The dies Bill provides for the acceptance of silver from other nations at a premium of 25 per cent over the world price in exchange for American surplus crops.

Nationalizing the metal means the Government would take possession—just as it did with the gold supply.

It would be taken over, under the proposal, at the highest price of the preceding day.

Beginning Jan. 1, 1934, not less than 50,000,000 ounces would be purchased monthly at the top world prices, silver certificates being issued in exchange.

The certificates would be based on a value of $1.29 an ounce for silver, and the difference between this and the price at which the metal was obtained would be "clear profit" for the Government, Thomas explained.

Certificates issued in pursuance of the export plan would also be based on the $1.29 value.

Livestock-Produce Quotations

TORONTO PRODUCE

TORONTO, April 10 (C.P.) — Wholesale prices on produce delivered at Toronto, as supplied by the United Farmers Co-operative Co., here to-day were:

Eggs.—Grade A-large, doz., 16c; grade A-medium, 14c; grade C. 13c.

Churning Cream—No. 1, lb., 29c; No. 2, 27c. Butter—No. 1 solids 28½c; No. 2, 28c.

Ontario Cobbler potatoes, bag, $1.16.

TORONTO CHEESE

TORONTO, April 10 (C.P.) — The Toronto wholesale cheese market was unchanged to-day with dealers buying large, colored, paraffined and government grades at 11½c.

Wholesalers offered cheese to retailers at the following prices: New—Lorge, 13c; twins, 13¼c; triplets, 13½c. Old—Large, 17½c; twins, 17¾c triplets, 18c. Medium—Large, 15½c; twins, 15¾c, triplets, 16c.

FRUITS AND VEGETABLES

TORONTO, April 10 (C.P.) — Wholesale prices on fruit and vegetables as supplied by White & Co., were reported unchanged to-day.

TORONTO LIVE STOCK.

TORONTO, April 10 (C.P.). — Trading failed to pick up on the cattle division of the Toronto live stock market this afternoon and under slow movements two grades of cattle went lower. While other grades were steady, butcher cattle and plain fed calves were 25 cents down for the week. Although receipts were light at 1,060, the supply was moderately heavy with 2,800 head of cattle on the market from Monday.

Calf trade was slower and prices eased off on common calves. The bulk of the supply went from $4.50 to $6.50 while choice vealers went at $7.00 to $7.50. The price on choice was down 50 cents from yesterday, bu tit was not an actual drop as the quality of the supply was poorer. Track hogs gained 10 cents, while the other grades continued steady. Western lambs were still unsold, while some spring lambs moved from $5.00 to $9.00 each.

Sheep were slower to $1.00 to $4.00 cwt, according to quality.

Receipts as reported by th eDominion Live Stock Branch were:

Cattle 1,060, calves 980, hogs 1,150, sheep and lambs 500.

Medium to good weighty steers brought $5.50 to $5.85, while choice butchers ranged from $5.25 to $5.50, and common sold at $4.00. Butcher cows were steady at $2.50 to $4.25, and bulls brought $2.50 to $3.50. Choice fed calves brought $6.50 to $7.00, and plain $4.00. Off truck hogs were 10 cents higher at $7.50, while f.o.b. and d fcars sold at $7.15 and $7.90 respectively.

Live Stock Quotations

Cattle quotations with the exception of good and choice steers up to 1,050 lbs. were reported unchanged to-day. To-day's quotation was from $5.00 to $5.60.

Hog quotations remained unchanged.

GOLD ISSUES STEADY TO-DAY

Base Metal Shares Generally Unchanged on Toronto Mining Section.

SILVERS LEAD TRADE.

TORONTO, April 10 (C.P.).—Action was concentrated in the leading silver stocks this afternoon on the mining board of the Toronto Stock Exchange on news from Washington interpreted a help to Canadian silver interests. Sharp price advances were recorded. Gold stocks were steady and base metal shares were generally unchanged at the close.

Volume was fairly large in the senior gold group with prices holding to a steady level. Lake Shore gained 35 cents, Dome 25 cents, McIntyre 25 and Pioneer, Teck and Hargreaves a few cents each.

Bagamac and Maple Leaf steadied around 27 and 65 respectively, the former off 3 cents and the latter off 16 cents, both up about 5 cents from their morning lows.

Market Closing On All Exchanges

WALL STREET CLOSE

NEW YORK, April 10 (C.P.) — Motor stocks and others rallied briskly in the forenoon to-day. Advances of fractions to around 2 points were largely held in the quiet period that followed. Late gains of 1 to about 2 points were shown by Chrysler, American Can, General Motors, Sears Roebuck, Santa Fe, J. J. Newberry, and American Telephone. Transfers approximately 1,450,000 shares.

HUNT TRANSIENT'S BODY AFTER LEAP INTO RIVER

GALT, Ont., April 10 (C.P.). — From Blair comes the story to-day of the suicide of a transient there in the swollen waters of the Grand.

The unknown had been loitering about the Blair Bridge since last Thursday. It was said he had stopped motorists and told them he was going to jump into the river.

He had also told Blair school children a similar story, and said he slept at night in barns. Last night Mr. and Mrs. Gillow and Alex. Smith saw the man moving about a small island in the river, and suddenly saw him jump into the stream and disappear. Provincial police from Kitchener are investigating.

INDUSTRIALS REGISTER HIGHS

General Tone at Toronto Follows Bright Outlook on New York Tape.

INTERLISTEDS UP.

TORONTO, April 10 (CP)—Several new high prices for the year were registered on the industrial board of the Toronto Stock Exchange to-day and the general tone of the market followed the brighter outlook on the New York tape. International Pete at 24⅞ was up half a point and all the interlisted shares included Brazilian, C.P.R., Ford "A" and Nickel, as well as some of the distilleries closed higher.

Oils had the lead in group volume and besides Pete, higher prices were registered for British American, Imperial and McColl.

Brewery shares edged up narrowly, a ¾-point gain going to Canada Malting, and in the distillery group, Brewers and Distillers traded in heavy volume at an advance of 10 cents, while Distillers Seagrams gained ½ and Walkers Common and Industrial Alcohol closed unchanged.

CLAIM DISPATCH CLEARS FAHEY

Counsel for Jaspar Man Says He Has Statement From One of Train Robbers.

SENT FROM SEATTLE.

CALGARY, Alta., April 10 (C.P.). The Calgary Albertan in a dispatch from Edmonton says counsel for James Fahey, or Frank Grigware, has received a sworn declaration clearing him of participation in the Omaha, Neb., mail robbery for which he was serving a life sentence when he escaped from the United States penitentiary at Leavenworth, Kas., in 1910.

Grigware, whom the United States is seeking to extradite, escaped with five other prisoners by commandeering a locomotive in the prison yard. Since then he has been living at Jasper under the name of Fahey.

The dispatch says the declaration was made by Lawrence Golden before a notary public at Seattle, and "absolutely clears the Jasper man of any complicity in the Omaha mail train robbery."

Golden was identified in the statement, the dispatch says, as one of the men who actually took part in the robbery.

Woodstock Legion Holds Vimy Night

WOODSTOCK, Ont., April 10. — (C.P.)—Three hundred veterans, representing 10 branches of Zone 4, the Canadian Legion, gathered in Ingersoll Town Hall last evening for the annual Vimy Night dinner of the Zone. Col. W. T. Lawless, of London, was the guest speaker, speaking in reminiscent vein of his long career as a soldier, which extended from the Riel Rebellion to the Great War.

Hon. J. L. Ralston and Hon. R. J. Manion, both of whom were in town engaged in the South Oxford by-election campaign, sent their regrets at being unable to attend.

ONTARIO HOG PRICES

TORONTO, April 10 (C.P.) — Bacon hog quotations were irregular to-day at $7 to $7.15 a cwt., f.o.b. shipping, with $1 premium for extras. To-day's prices were: Brantford, $7.15, up 15c; Kitchener, $7.10, down 15c; Hull, Que., $7.15, off truck; Barrie, $7, unchanged; Peterborough, $7 unchanged.

$34.70 GOLD AT LONDON.

MONTREAL, April 10.—(C.P.)—Bar gold in London down three cents to $34.70 an ounce in Canadian funds; 134s 6d in British funds. The fixed $35 Washington price amounted to $34.94 in Canadian.

DR. PRATT IN COURT

PERTH, Ont., April 10. (CP) — Whether Dr. Wilton Pratt, 71-year-old Smiths Falls physician, will stand trial on a murder charge at the Lanark county assizes here will be decided by the grand jury which will meet at 1.30 o'clock this afternoon.

INTERNATIONAL ARMS PARLEY

(Continued from Page 1)

armament agreement was impossible, but he declared:

"A new race for armaments has begun, although it has not yet gathered much momentum."

His address was directed to the experts gathered to determine whether hope yet remains for an international control of arms.

The experts were members of the steering committee of the World Disarmament Conference. Upon their diagnosis will be based decision as to whether the conference shall again be called into session or disarmament dubbed—for the present at least—a lost cause.

There was a soberness about the delegates gathering for the opening meeting to-day that bespoke the difficulties they foresaw in obtaining any arms limitation convention.

Chief among these difficulties was the problem offered by Soviet Russia and Japan, glowering at one another in the Far East. The former never has been a member of the League, sponsor of the disarmament conference. The latter has resigned.

Nearer the green council tables of Geneva lay the heavily fortified French border—and back of that border a determination to resist German rearmament with all France's power.

British Guarantees.

Striving to overcome the French attitude, Great Britain was expected to make an alteration of France's stand on German rearmament a condition of London's agreeing to give guarantees of French security.

A British spokesman said on the arrival of a big London delegation to-day that new hope had developed that the disarmament problem would be solved.

The size of the British contingent, headed by Anthony Eden, Lord Privy Seal, impressed Geneva as an indication that John Bull has no intention of allowing the disarmament cause to fade into extinction.

The British believe the disarmament conference should be called into session after the League of Nations Council meeting in May, but think the steering committee should tackle the job of preparing a preliminary plan.

After talks with leaders in Belgium, Louis Barthou, French Foreign Minister, was said to-day to have been convinced of the necessity of signing an arms convention to prevet an armaments race.

It also was reported that France hopes to provide for collective pressure against any nation which should attempt to scrap the convention.

Women Organize For Bible Society

The organization supper meeting of the ladies of the churches of the city was held at the Y.M.C.A. last evening. Over one hundred were in attendance. R. N. Stuart, president of local branch of the Bible Society, presided, and the speaker of the evening was the Rev. S. G. Pinnock, one of the field secretaries from Toronto.

Mr. Pinnock thanked the ladies for their devoted service in the past and encouraged them to continue, pointing out the importance of the Bible Society to the missionaries, who would find it almost impossible to convey the message of the Bible to the native peoples without translations made in over 600 dialects and languages.

The city-wide canvass of the Bible Society is to be conducted during the next two weeks. Ladies from the following churches are assisting: George Street, St. Paul's, Murray Street, St. John's, All Saints', Knox, Park Street, St. James', St. George's, St. Andrew's, Trinity, Mark Street, and the Pentecostal Churches.

Mrs. Tyler Speaks At Easter Service

The Easter Thank-Offering meeting of Knox Church W.M.S. was held on Thursday afternoon with the first vice-president, Mrs. Watt, in the chair. The meeting opened with the Easter worship service led by Mrs. Morrison. The Devotional Leaflet was given by Mrs. Stevens after which the regular business was transacted. Six girls gave a very pleasing tempera: chorus and Mrs. Tyler of Park Street Church was the guest speaker. The speaker took as her text "She Hath Done What She Could," bringing to the minds of the ladies the thought: Have we really done what we could for the Temperance cause?

A vote of thanks for the splendid address was given and the meeting closed with singing "Take My Life and Let It Be" and the Lord's Prayer in unison.

BOND LIST
WATSON, WALLACE & CO.

DOMINION OF CANADA

1937	103⅝-109¾
1941	107⅝-107⅞
1952	100⅜-101⅛
1958	103⅜-104⅛

PROVINCE OF ONTARIO

1943	107⅝-108⅛

BANKS OVERSTEPPING MARK

TORONTO, April 10. — (CP) — Charges that banks had overstepped their "legitimate" use by cutting heavily into the office-building field were heard before today's closing session of the meeting of the Building and Managers Association.

Stewart Chambers of Hamilton wrote requesting that a representative be sent to the Ottawa Banking enquiry to seek ... on of a clause in the revised ... g law to prevent banks buil..., and operating huge officie buildings, and the delegates had the matter under consideration.

KENNEDY URGES MARKET BOARD

(Continued from Page 1)

to farmers and ranchmen who wish to export their cattle direct to markets outside of Canada.

Sell on Rubber Market

3. That all commission firms holding licenses be required to sell all their livestock on the public markets.

4. That commission firms and co-operative salesmen, representing the producers be organized as a separate body that they may be able to function in the interests of the producers without their powers being nullified by other members of the Livestock Exchange, who control the majority vote and are not representing the interests of the livestock producers.

5. That where packing plants are at present established in cities where no stockyards exist that the same regulations as apply to stockyard companies and commission houses as to providing facilities for the competitive buying and selling of livestock, weighing, publishing of receipts and prices at time of purchase be applied.

6. That all truckers handling farmer's funds and all export agents be bonded to the dominion government—the same as livestock commission salesmen.

7. That sale of all livestock by public auction be made optional and when put into operation on any market that it be only necessary to be approved by stockyard proprietors and commission salesmen representing the producers.

Room for Increase

Under the agreement with Great Britain whereby Canada was given a certain quota in the exporting of bacon, the Dominion could still increase her exports by the bacon from approximately 2 000,000 hogs over the 1933 figures.

"Therefore" Mr. Kennedy stated, "the marketing board, if appointed, should be given the power if they see fit in checking the spread from the farmers to the ultimate consumers, to establish new units for the processing of all classes of livestock."

If any economical unit, he continued, were established — one in each province on the public competitive market—from figures given by experts these units could be established at a conservative estimate of $200,000 each. Each unit would take care of 2,000 hogs and 500 cattle per week. These plants could process the exact quality of bacon required for the British market and see that the net return would only provide the actual cost of processing and reasonable interest on capital invested.

These plants also would take care of all by-products.

Take Care of Surpluses

"These plants under the control of the Marketing Board could arrange to remove surpluses from the markets by handling the canners and inferior grades of livestock and marketing the product through other sources," Mr. Kennedy told the committee. This class of meat should be segregated completely from regular packing house products and sold exclusively as concentrates for animal and poultry food for domestic and export trade.

A Livestock Commissioner under the Marketing Board should be appointed at each of the five suggested markets, he answered the committee. The Commissioner should hold a conference on Thursday of each week with representatives of packing companies, wholesale butchers and commission companies, and co-operating salesmen representing the farmers, in order to discuss the latest prices, prospective demand and supplies and get the fullest co-operation of all interests for the orderly marketing of livestock for the coming week.

The system of selling hogs under any kind of fixed differential was criticized by the witness. "I would urge that every grade be sold on its grade on a quality basis in open competition," Mr. Kennedy said, who will continue his testimony this afternoon.

DR. WIRT NAMES 5 U. S. OFFICIALS

(Continued from Page 1)

Represented by former Senator James A. Reed, of Missouri, as counsel, Wirt was stopped again and again by members of the committee as he sought to discuss the administration program.

Key Statements.

Wirt's statement that brought about the inquiry was to this effect in part about the dinner conversation:

"The most surprising statement made to me was: 'We believe that we have Mr. Roosevelt in the middle of a swift stream and that the current is so strong that he cannot turn back or escape from it. We believe that we can keep Mr. Roosevelt there until we are ready to supplant him with a Stalin. We al lthink that Mr. Roosevelt is only the Kerensky of this revolution."

Coyle told reporters that so far as he knew the "Kerensky statement" had not been discussed at the dinner.

Wirt said that during the conversation with Miss Kneeland reference was made to Secretary Wallace's book, "America Must Choose" and that it was said that Secretary Wallace ahd "agreed with his assistant Tugwell" that the "things they are now doing must go on and that it is impossible to turn back."

Bulwinkle asked who told him that "we have President Roosevelt in the middle of a stream.'

Wirt named Lawrence Todd of the Soviet News Agency, Miss Neeland and Miss Taylor.

All In The Stream.

Wirt said they said that not only was Roosevelt "but all of us are in the middle of the stream."

Bulwinkle pressed him to tell who made "that Kerensky statement."

"Lawrence Todd," Wirt replied, and said that Miss Taylor acquiesced.

"Do I understand them to be the 'brain trusters' you had reference to?" asked Bulwinkle.

"No, sir," Wirt said. "I said in my statement 'brain trusters' and their satellites."

"Are these satellites?"

"I would consider them so," said Wirt.

JOBLESS APPLY TO ROAD CAMPS

Relief Officer States That Unemployed Must Depend on Own Resources for Burleigh Job.

MANY INQUIRIES.

Inquiries as to the proper procedure for local men to adopt in order to secure employment on the Burleigh Falls road camps have been flooding The Examiner Office during the past several days. It has been definitely established here by city officials that men must depend upon their own resources in securing work at the camps, A. G. Metheral, relief officer, stated.

"We are not sending any more men to the camps," Mr. Metheral said. "Any man desiring work should go directly to the various camp foremen and apply for work. Transportation to the camps can be secured quite easily."

Mr. Metheral said that during the winter the city sent 152 single men to the camps. Most of these men are still at the camps and appear to be quite satisfied with the work and conditions, he added. A great deal more interest in camp employment has been aroused since the Government announced that the men will be paid 25 cents an hour.

In the case of married men, the big percentage of the monthly wage cheque will be sent to the man's family to support them. Single men will receive $10 a month by cheque and the rest of their wages will be placed in the bank for them, it was learned, and they will be expected not to apply for relief next winter.

MAGISTRATE RESERVES DECISION IN CHARGE AGAINST THOMAS HELE

Man is Charged With Attempting to Murder His Wife.

ONE WITNESS CALLED.

Evidence was presented to-day before Magistrate Langley in the case of Thomas J. Hele, Sherbrooke street, charged with attempting to murder his wife at their home on the evening of March 16.

William Meredith, aged 18, a neighbor, who told of taking a razor from Hele's grasp after the man had shouted at his wife 'I'll kill you', was the only witness to testify. Magistrate Langley stated he was undecided whether or not to to commit Hele for trial before a superior court on the evidence produced to-day by the Crown and witheld his decision until Thursday.

Meredith stated that about 7 o'clock he left his home to visit a boy who lived next door to the Heles. As he went past the Hele house he heard loud crying.

"I went into the house and saw Mrs. Hele with tears streaming down her face and a girl about seven on the sofa" he testified. "Tommy Hele was sitting at the table eating his supper. I asked what was the trouble and Mrs. Hele said her husband had choked and slapped her. They were arguing. Tommy got mad at what she said and grabbed up a chair and lifted it above his head as though to hit her with it. I shouted at him and he dropped it.

"Then he put on his hat and coat as though going out. His wife said 'blah' at him. He turned around and shouted 'I'll kill you'. Then he ran to the sideboard. His wife yelled 'The razor!' She tried to hold the drawer of the sideboard closed but he grabbed the razor in his hand. I ran to him and took it off him. I put the razor in my pocket and walked out of the house."

Cross-examined Meredith said Hele and his wife were arguing about the supper, the husband complaining about the potatoes. He said that Hele at no time had an opportunity of opening the razor.

Crown Attorney McElderry conducted the prosecution and W. J. Arthur Fairs the defence. Mr. Fairs urged that there was no evidence to substantiate the charge of attempted murder.

END DEPRESSION

(Continued from Page 1)

run itself out because people eventually must start buying, forcing up prices.

The Bank of Montreal official was questioned all morning by members of the Progressive group and once or twice became piqued when asked to agree or disagree with theories advanced by economists and pseudo-economists from all quarters of the globe. Several times the committee chairman, R. B. Hanson, Cons., York-Sunbury, called a halt to the line of questioning, demanding facts not abstract theories.

Just before the committee rose for the lunch recess, Finance Minister E. N. Rhodes protested against the continued discussion of banking and economic theories, saying ::We will be here until the snow flies again" if a halt were not called. Primarily, the committee was established to study the Bank Act, and he suggested a start be made.

WE RECOMMEND THE PURCHASE OF

MAPLE LEAF
GOLD MINES, LIMITED

AND

NEW ROY
GOLD MINES, LIMITED

MID-CANADA EXPLORATION CO., LIMITED
TORONTO - - - - ONTARIO

Our representative, Mr. C. Sharp, will be at The EMPRESS HOTEL,

For further information:

PHONE 121 - ROOM 83

23,86,4702

ADVERTISE IN THE EXAMINER

DOCTOR MAY YET CURE LAD TURNING TO STONE

Evolves New Treatment in Effort to Save Life of "Ossified" Boy.

BATTLE BRAVELY

By H. F. SWEENEY
Copyright, 1934, Central Press Canadian

BENNY HENDRICK

WILKES-BARRE, Pa., April 10.—Benny Hendrick wants to be a soldier when he grows up. That is what he confided to me when I saw him in Wilkes-Barre General Hospital. The ambition comes from a toy gun sent to him by one of the thousand of persons who are evincing a personal interest in his strange case. He likes to hold it in his hands, to say "ping" as he points it at his white-clad nurses and doctors.

Blissfully unaware that his case is making medical history while his frail body slowly but surely turns into bone, Benny continues to be the most popular patient in the orthopedic ward.

Still Walks

Benny smiles as internes or doctors stop at his bed to take a glimpse at the lad whom they agree will be completely ossified before he reaches the age of twenty—unless medical science overcomes his malady, the usually uncontrollable myositis ossificana.

To the casual visitor Benny appears far from being in the process of ossification. He walks at will, although with a slight limp, the result of a fall when three years of age.

He has the use of his arms from the elbows down and handles his toys with seeming ease. Upon closer inspection, the ravages of the terrible disease become apparent. Above the elbows the arms are very thin and like rods of iron—the muscles that usually denote strength in a youngster having already been transformed into bone. His back feels as though it were made of boiler plate instead of flesh.

Benny smiled wistfully when I asked if I might "test his muscle" and suggested that some day he might be a boxer.

Benny said that he "eats lots" but his nurse said that his appetite was not very good.

Had Bad Fall as Babe

Benny seemed to be a normal child when he was born seven years ago, Mrs. Theresa Hendrick, his widowed mother told me through an interpreter. She is of Polish extraction and speaks little English. His father, a mine worker, was killed when Benny was two years of age.

When he was one year old, an older sister dropped Benny and his head struck the ground. His mother attributes his condition to this fall, but doctors who have studied the case doubt if this accident was a contributing factor.

For signs of the disease had already presented themselves, as members of the family now recall it. When Benny was two, he had difficulty in using his hands, and it was observed that his back had begun to stiffen. A year later the same thing began to happen to his legs. It is likely Benny was predisposed to the malady from birth.

The family's financial condition was such that it could not afford regular treatment for the boy and it was not until the case came to the attention of Dr. H. Alexander Smith, head of the orthopedic staff of Wilkes-Barre General Hospital, that the disease was diagnosed definitely and Benny placed under scientific treatment.

Although reticent to talk about the case, Dr. Smith, who is held in high regard in Pennsylvania as a bone specialist, explained that he is using a newly discovered treatment in an effort to retard the progressiveness of the disease. He said that the malady is caused by excessive and uneven distribution of calcium in the body. With parathyroid injections he hopes to "produce a calcium outlet." By this method calcium created by the body organs and not properly distributed is eliminated and prevented from lodging in muscular tissues.

This treatment is comparatively new and there is no basis for predictions concerning its effectiveness.

The boy has two brothers and three sisters, all of whom are in normal health. They live with their mother in Larksville, a suburban section.

Mrs. Hendrick visits her stricken son daily. In her chats she tries her best to make him forget his affliction. When he asks her to take him home, she answers, "Pretty soon."

Voice of the People

Letters to be printed in the Voice of the People column must be received at The Examiner Office by 5 p.m. on the day before insertion. All letters must be signed by the writer, although a pen-name may be used when inserting non-controversial subject matter. Letters over 400 words will be cut down at discretion of the editor.

THE PRESENT CRISIS

To Editor of The Examiner,

Dear Sir,—The Province of Ontario is facing another crisis in the aggressive development of the liquor trade. The Government of the province has placed on the statute books, subject to proclamation, a measure which will enormously extend facilities for the sale of intoxicants and at the same time threaten to remove even those imperfect safeguards and limitations which have hitherto surrounded Government Sale. This has been done in spite of the fact that the Premier has repeatedly given assurance of opposition to the proposals for beer and wine, and in spite of the protests of hundreds of thousands of citizens by post-cards, petitions and resolutions.

The extension of the liquor traffice under the operation of this measure will inevitably be followed by serious injury to the people of Ontario. Beyond all doubt it will involve financial losses to business. It will impoverish homes, seriously impair and frequently disrupt family life. It will throw additional burdens on relief and charity. It will bring unprecedented temptation upon youth of both sexes, both above and below the legal age of purchase. It will increase immorality and augment crime and thereby add to the cost of police and of the judiciary. It will inevitably be followed by subtle and far-reaching impairment of health, both physical and mental, again adding to the burden of the state. And it will increase enormously the danger to human life on the highways. Viewed as a whole, this legislation contains features more detrimental to temperance, to youth, to morality, to health and to human safety than any other liquor legislation ever placed on the statute books of the province.

Machine Politics

Apart from the provisions of the Act itself, the methods by which it has been secured and by which it has been passed through the Legislature, raise important questions. These make manifest in startling relief the fact that in the Conservative and the Liberal parties there are elements in control that seek to dominate both the intelligence and the conscience of the representatives of the people in the Legislature. It is clear that these same elements are willing to prostitute political power in the service of an institution which experience proves to be one of the most lawless, corrupt and injurious elements in the life of the nation.

The position taken by the leaders and ruling powers in these parties involves the moral integrity of the members of the Legislature and threatens the foundations that underline representative government.

Do You Approve

Electors of Ontario, you will shortly be confronted with a two-fold responsibility: (1) that of approving or condemning the action of the Legislature in attempting to re-establish what is practically the bar-room in all but name, to extend the sale of liquor to clubs of various sorts and to take the first step in turning our restauants into saloons; (2) and that of approving or condemning the attitude of our political parties in attempting to coerce your representatives to support an evil thing.

The Policy of the Federation

In view of the action of the Legislature and the position of the political parties in relation thereto, The Ontario Temperance Federation deems it necessary to declare its position and to define the principles of action it would suggest to the people. It approaches the problem from a non-partisan point of view. Its policy is and always has been to support not parties but measures and men.

It is surely now evident that where moral and social issues are involved, especially when they conflict with powerful financial interests, the values which they represent can be sufficiently guarded only when decision is reached by a non-partisan vote of the electors. This necessity arises out of the variety of moral standards comprised in a political party and also from the numerous and varied matters that confront the voter in a political election. This diversity of moral standards is present also in cabinets and, together with the secrecy which surrounds the deliberations and decisions of such bodies gives favorable ground for the pressure and intrigue of anti-social forces. The only certainty that the true mind of the people is definitely ascertained and their interests protected in such questions is in a resort to a non-partisan vote.

Such a method is in practice in numerous countries. It has evolved by the legitimate development of democracy in Canada and at present such action is actually pending under the direction of the Conservative Government in Saskatchewan. In Great Britain it has recently been proposed in the recommendations of the Royal Commission on Licensing for England and Wales in regard to Wales and Monmouthshire. No political party in Ontario has in convention formally renounced such a process.

In the light of events, the refusal to adopt such a course can only be interpreted as motived by the desire to keep the liquor question in party politics where it can be used to obscure other issues, to obtain the mass support of the liquor interests and to secure from the same sources party funds.

Recommendations

1. The Ontario Temperance Federation recommends that in the coming election the electors vote only for such candidates as will agree to support the reference of all major changes in our liquor policy to the electorate in a non-partisan vote; and in addition, the implementing in law of the wish of the people thus ascertained and the impartial and thorough enforcement of our liquor laws.

2. The Ontario Temperance Federation also recommends that the electors support only candidates who agree to oppose personally, in caucus and, if necessary, in the Legislature, the proclamation of the Act providing for the freer sale of beer and wine until said Act has received the approval of a majority of the electors in a non-partisan vote.

3. The Ontario Temperance Federation further recommends that the electors urge their candidates to support the extension of the Local Option principle to county areas for the removal of stores or other places for dispensing liquor.

4. In loyalty to the commitments on which they were elected by their constituency, to their personal convictions and to the promotion of temperance, certain representatives in the Legislature have risked the sacrifice of party preferment and even jeopardized their political life. It is the determined purpose of The Ontario Temperance Federation to protect in every possible way these men from undue attack. Because political integrity, public honor, and moral courage are of value in public life, it will be a disaster far-reaching in its effects if the electors permit these men to be displaced by their conventions or defeated at the polls.

5. In view of the importance of the freedom of our representatives from coercion and of the many and widespread evils that will inevitably result under the amended liquor law, The Ontario Temperance Federation urges the electors to rise above slavish partisan allegiance and support only such candidates as will subscribe to the above stated requirements. In a constituency where no candidate appears who is willing to agree to the course above suggested regarding non-partisan voting on moral issues when required, and the coming into operation of the Act authorizing sale of beer and wine by the glass only after such a vote of the electors has been taken. The Federation recommends that the electors consider the selection of a candidate who will agree to support such a course; and would advise that the candidate base his appeal in addition on the need for honesty and economy in public affairs and the promotion of social legislation calculated to protect and insure fair living conditions to all our people. Where such a candidate is brought out, or in any case where a favorable candidate is in the field, the temperance elector should deem it his duty not only to vote for such candidate, but also to influence, in all proper ways, others so to vote; and should where he can lend his assistance in bringing to the poll every possible voter in support of such candidate.

A False Hope

The plea that sufficient safeguards will be thrown about these new and dangerous privileges granted to the liquor interests and that control can prevent the resulting evils, is unworthy of belief. The situation proposed is in itself, even with the best of intentions, beyond the power of any practical control. The liquor forces which do not now keep the law and never have, and which have been powerful enough to wear down and destroy to such an extent the moral resistance in our political parties, will evade and drive through the flimsy barriers that control can institute. A party that depends on a liquor program for its election, can scarcely be trusted to enforce rigidly the liquor laws.

False Logic

On the other hand, the claim that the liquor problem must be ignored in order to secure honesty and economy in public affairs, is surely mistaken. It is side-stepping responsibility. In the last analysis it asks you as an elector to place a few paltry dollars, your share in any general saving, above the well-being of thousands of your fellow-citizens, the true economic and moral interests of our people and the safety of a vast number of human lives. The better and more independent your candidate, the surer you are ultimately of honesty and economy.

A hundred years ago Ontario was struggling to secure complete liberty of representative government and equal rights in religion and education. The men who stood steadfastly for the people in that fight are to-day acclaimed patriots and heroes. To-day Ontario is involved in a struggle with a vicious plutocracy that assails the freedom of representative government and that assaults all the values which religion and education create.

Elector of Ontario, where will you stand in the fight for political integrity and public well-being?

On behalf of the Ontario Temperance Federation,
R. S. Rodd, President,
A. J. Irwin, Secretary.

PRICES OF FARM PRODUCE

The Editor of Examiner,

Dear Sir,—One of your correspondents stated that Mr. Bennett was trying to help the farmers to grow better crops, etc. He supposed that his was to make better prices and went on to say that prices of farm produce were too high now, or words to that effect. I presume he mean that the farmers are making too great profits on their produce. I should like to have him give definite figures in proof of that belief.

I kept records of expenses and receipts in connection with a flock of hens, such as are kept on the average farm. They were April hatched chicks, and as most people know, must be kept for over seven months before there are any worth while returns. When the hens were a little over a year old they were sold, because it does not pay to keep them at present egg prices. The work was valued at 20c per hour, and the time spent on them averaged about one half hour per day. The grain was home-grown and valued at one cent per pound. And what do you suppose was the profit made on the whole year's work? I found that the profit was on the wrong side the ledger, in fact a loss of $35.

This shows that the prices of eggs are not too high. My records show that they are now one cent less per dozen than at this time a year ago. Possibly other farmers can give their figures to show whether prices paid for milk, butter, meat, and other farm products are too high.

If the writer meant that farm produce prices are too high compare with manufactured goods, I think he is further from the truth than ever. Also, eggs and bacon, and milk all have to be of a certain grade, so that when the prices are low, it is a real benefit to the buyer or consumer. On the other hand, many kinds of clothing and other produce, while lower in price, are also low in quality because of lack of government regulations in regard to grading. As a result, the farmers and other buyers, are not really getting much reduction when buying these goods.

Also, with the promises of higher salaries and wages, and with so many ready to vote for more beer, we farmers are led to believe there is more money to be spent, and would like enough of it to enable us to make just a small profit on our produce.

I agree with most of the letter referred to, except just that part about farm prices.

Mrs. Farmer.

School Results

MADOC PUBLIC SCHOOL

Honors—75% and over; pass—60 to 74%; failuree—below 60%.

Sr. IV—Nancy Holland 87, Mac Reeves 81, Robert Bristol 79, Tom Hawthorne 79, Douglas Allan 78; John Stewart 76, Eileen Wilson 75, Maye Smith 75, Lloyd Heyworth 71, William Roberts 67, Bob Hunter 66; Gwen Sloklosar 62, Edna Pitts 61, Irene Walker 56, Donald Love 53.

Jr. IV.—Betty Stewart 98, Gladys Aylesworth 87, Helen Wellman 86, Reta Smith 86, Audrey Smith 85, Tom Ross 83, Douglas Blue 82, Mary Smith 82, Margaret O'Connell 81, Gordon Moon 81, Edward Reynolds 81, Rita Gillen 80, Evelyn Moore 79, Kathleen Parks 78, Lillian Foote 78, Keith McCoy 77, Velma Carswell 76, Patricia Sloklosar 74, Allan McCoy 73, Irene Greatrix 73, Elmer Embury 72, Myrtle Tennyson 91, Jack Martin 69, Kenneth Welman 68, Leo Casselman 67, Madeline Bailey 67, Margaret Lee 67, Ilia Kellar 67, Josephine Belcher, 65, Gladys Adams 64, Ted Hailstone 64, Newton Kincaid 63, Gerald Kellar 63, Kemis Carswell 61, Jack Armstrong 60, Jack Scrutton 69, Kenneth Roote 54, Felix O'Riordan 47, Edna Pitts, missed exams.

Teacher, James Irwin.

Room B.:

Sr. III—Jean Ross and Donald Rutherford, equal, 91, Ruby Parks, Billy McBain, Raymond Parks, Eric Dafoe, Margaret White, Billy Aylesworth, Billy Armstrong, Verna Casselman, Laura Storring, Lynn Phillips; pass—Kathleen, Leola Casselman, Keith Heyworth, Dorothy Kellar, Mac Walker, Wilfred Jowett, Kathleen Latondresse Dan Golan, Aileen Donohue, Everett Cassidy, Florence Holland, Jack Govier, Pearl Revoy, Mabel Osborne, Nettie Adams, Olive Storrings; failure—Margaret Brett, Iris Roberts, Sadie Parks; absent for one or more exams.—Harold Lowery, Tommy Reynolds, Lola McCaw, Alva Christie, Jean Wright.

Teacher, G. H. Garrett.

Room C.:

Junior III.—Edward Gillan 89, Grant Lewis 85, Jim Taylor 84, Betty McCoy 83, Mary Osborne 83, Thelma Foster 82, Lois Foote 82, Thelma Storrongs 82, Donald White 81, Luella Kellar 80, Fay Fleming 78, Dorothy Foster 78, Marjory Cuthbertson 78, Mary Hailstone 76, Doreen Bassett 76, Charlie Smith 76, Cameron Kernohan 76, Leona Christie 75 Orley Bennett 75, Durwood McCaw 75; pass—Donald Gifford, Bill Hawthorne, Marion Lahey, Thelma Willman, Karl Casselman, Doris Moore, Robert O'Riordan, Lillian Young, Clayton Smith, Betty Phillips, Blake Devolin; failure—Ross McKay, Donald Forstell; missed exams.—Doris Moore, Betty Phillips, Donald Forestel, Thelma Willman.

Teacher, Aletha Fleming.

Room D :

II Seniors—Honors, Adeline Pullman, Jackie Foster, Reta O'Riordan, Lillian Embury, Kenneth Reid, Maxine Cuthbertson, Jean Kernohan, Aileen Tanner, Myrtle Roote, Ruth Forster, Douglas Bailey, Joyce Nicol, Elaine Taylor, Stanley Hawthorne; pass—Sidney Reynolds, Cameron Bailey, Gordon Ellis, Evelyn Smith, Bruce Armstrong, Melville Stringer, Beatrice Casselman, Michael Golan, Margaret Mulrooney; failure—Irene Wellington; absent for exams.—Florence Young, Harry Griffin, Annie Roote, Marjorie Greatrix, Joe O'Rielly.

II. Juniors—Honors, Nelson Reynolds; pass—Christopher Adams, Douglas Carswell; failure—Nicholas Love.

Teacher, Bertha Rattray.

Senior I.—Honors, Helen Quercher, Elaine Smith, George Stringer; pass—Billy Mahoney, Earl Roberts, Gordon Govier, Bobby Adams; failure—Edna Smith; absent—Buster Thompson Audrey Wilman.

Junior I.—Honors Bruce White Alex Watson, Verna Embury Mary Alice Davies, Jean Aylesworth, Douglas Ross, Jim Crawford, Lois Heyworth; pass—Olive Carswell, Gwen Cuthbertson, Clara O'Halleron, Kathleen Casselman Billie Stewart, Walter Armstrong, Fern McKay, Lorne Bailey, Vera Embury, George Adams, Margaret Lowery Laura Osborne Billie Casselman, Myra Allen; failure—Alfred Jowett Telford McKay, Gordon MacMillan, Lillian MacMillan, Helen O'Halloran; absent—Harold Johnston, Ruth Armstrong, M. J. Forestell.

Teacher V. McGhee.

Primary A.:

Jeanie Crawford, Audrey Bedford Phyllis Beatty, Joyce Fleming, Johnie Foster, Margaret Garrison, Jimmy Watson, Phyllis Tanner, Ruth Belcher Arnold Wilman, Charlie Bristol, Harold Brett, Clifford Carswell, Harold Govier, Vincent Reynolds.

Primary B :

Jimmie Wallace, Barbara Phillips, Catharine Stoklosar, Emma Ashe, Barbara Ashe Barbara Foster, Fred Griffin, Doris Ellis Stella Chiddle, Donna Foote, Earl Smith, Joe Mahoney; absent—Alex Sequin.

Primer C.:

Doreen Taylor, Fred Hill, Joyce Stringer Ethel Casselman, David Casselman; failure—Walter Lewis, Jackie McEatheran, Charlie Wellman, Stella McMillan.

Teacher, Loreen Connor.

S.S. No. 2 (PETHERICK'S).

CAMPBELLFORD, April 10 (By Examiner Staff Correspondent). — The following is the Easter report of S.S. No. 2, Petherick's School:

Sr. IV.—Doris Barnum, 73.

Sr. III.—Earl Petherick 72, Marion Wright 70, Jack Barnum 63, Stanley Kerr 62, Floyde Simpson 59.

Jr. III.—Ritchie Dewey (absent).

Sr. II.—Donald Southwell 66, Helen McKenzie 58.

I. to Jr. II.—Douglas Runnells 80 (hon.), Grant Petherick 71, Donald Thomson 68.

Sr. Pr. to Jr. I.—John Petherick 75 (hon.), Geraldine Simpson 73, Kenneth Petherick 60.

Sr. Pr.—Bernice Wright 89 (hon.), Jean Arnold 84 (hon.).

Jr. Pr.—Eileen Runnells, Jean Runnells.

Harry S Ewing, Teacher

S. S. No. 13, EMILY

Sr. IV. — Audrey Boate 67 per cent.

Jr. IV. — Alberta Wright 65, passed to Sr. IV., Myrtle Dunlop 54, recommended to Sr. IV.

Sr III — Eldon Harrison 68, passed to Jr. IV.

Jr III — Alta Boate 66, Lila Dunlop 66.

Sr. II. — Gladys Carew 78, Grenith Harrison 77.

Jr. II—Norman Dunlop, 64; Dorothy Nurse 62.

Primer — Margaret Wright 95, passed to I. Kenneth Harrison 82, passed to I; Milton Dunlop, 79, passed to I.

Teacher: Marion Rea.

S.S. No. 4, SMITH

Sr. IV—Wilma Armstrong 79 (absent for 6 exam nations).

Jr IV—Allan Lockington 82, Eleanor Rosborough 77, Ferne Mullen 76, Clare Fairbairn 70, Stewart Lockington 67, Roy Fairbairn 63.

Jr. III—Reggie Brown 84, Gwen Coburn 82, Melville Nichols 75, Everett Poast 74, Donald Board 74, Norman Brown 72, Harold Heard 60.

II—Shirley McKee 92, Ferne Brown 81, Bernelce Slater 76, Neil McNaughton 75, Margaret Mullen 72, Hazel Slater 65.

I—Ross McNaughton 90, Eva Poast 88, Harry Lockington 86, Elda Bulmer 84, Isabell Brown 79, Meryl Coburn 75.

Sr Pr.—Donald Campbell.

Teacher—M. A. A. Franks.

S.S. No. 1, DOURO

V Class—Ella Foley 76, John O'Leary 60.

Sr. IV—Anna Cavanagh 75, Monica Cavanagh 70, Anne O'Leary 68, Joseph Foley 64, John Devlin 63, *Mary Carveth 54.

Jr. IV—Edward Doherty 50.

Sr. III—Francis Foley 67, *Neil O'Brien 64, Reta O'Brien 60, Herbert Doherty 59.

Jr. III—Desmond Foley 63.

II Class—Monica Foley 61, *Jean Carveth 57, Helen Devlin 56.

Promoted to Jr. I—James O'Brien.

Promoted to Sr. Pr.—Richard O'Brien, Robert O'Brien.

Jr. Primer—Theresa Cavanagh.

*—Indicates absence for one or more exam nations.

Teacher—J. B. Quinlan.

S.S. No. 4, HARVEY

Names in order of merit.

Jr. IV—Sherman Stockdale, Ivan Irwin.

Sr. III—Lloyd Calvert.

Jr. III—Viva Ireland, Theodore Calvert

Sr. II—Grace Calvert, Allen Irwin, George Stockdale.

Sr. I—Vera Irwin, Wibert Ireland.

Teacher—Irene E. Bell

S.S. No. 10, SMITH

Sr. V—Neil Blewett 60.

Sr. IV—Viva Harris 63, George Sage 55.

Sr. III—Bonnilyn Northey 76, Gladys Windover 75, Roger Armstrong 73, Lillian Calvert 73, Earl Sage 72, Audrey Sage 71, Doris Sage 70, Jean Northey 69, Alta Sage 66, Elton Northey 60.

Jr. III—Joyce Pearson 86, Donald Pearson 82, Jack Sage 74, Earl Northey 72, Donald Graham 69.

II Class—Leitha Pearson 81.

Jr. I—Pauline Armstrong.

Jr. Primer—Carl Northey, Cameron Trude.

Teacher—E. M. Evans.

S.S. NO. 7, SEYMOUR.

CAMPBELLFORD, April 10. — (By Examiner Staff Correspondent).—The following is the Easter report of S.S. No. 7, Seymour:

Sr. IV.—Thomas Hoey 78 (H) ,Bernard Hoey, 69, Francis Third 69.

Sr. III.—Florence Rannie 88 (H), Laura Third 82 (H), Jean Remington 71, Bertha Brady 68, Ray Parr 60, Ivy Calberry 58, Don Brown 55.

Jr. III.—Jimmie Remington 88 (H), Roy Williams 72, Harold Parr 70, Gordon Stollery 66, Muriel Stollery 65.

II.—Audrey Hoey 80 (H), Jean Gunning 64, Douglas Remington 61.

I.—(In order of merit.)—Helen Parr, Howard Parr, Stanley Williams.

Pr.—Lillian Stollery, Albert Melvin, Desmond Gunning, Howard Brady (absent).

CLAIRE CURTIS, Teacher.

S.S. NO. 4, SEYMOUR.

Sr. IV.—Dorothy Curle 86 (H), Gerald Nelson 86 (H), Bessie McMullen 77 (H), Edmund Brown 76 (H), Gladys Elmhirst 75 (H), Phyllis Elmhirst 67, Beatrice Rutherford 64.

Sr. III.—Mary Rutherford 82 (H), Malcolm McMullen 74.

Jr. III.—Bogby Curle 80 (H), Walter Duncan 74.

Sr. II.—George McComb 78 (H), Glenn Russell 75.

Jr. II.—Bruce Elmhirst, J. Johnston

Sr I.—Evelyn Curle, Earl Nelson, Yvonne Watters.

ANGUS P. TODD, Teacher.

Loses Ugly Fat 14 lbs. in 11 Days

New Safe, Quick Reducing Method

22 lbs. gone!

"I lost 14 lbs. the first 11 days taking BonKora. Since then, taking it less regularly, I have lost 8 more lbs. (22 lbs. in all)."—Miss Hilda G. Lantzer, who was overweight.

Others who say ordinary methods failed, report 10 to 41 lbs. lost in 6 weeks with BonKora, the new quick, safe, pleasant Reducing Treatment.

Reduces fat the new "3-stage" way. Triple action; triple speed. No starving. Take a little BonKora daily and EAT BIG MEALS of proper combinations shown in BonKora package. There are no dangerous drugs in BonKora. In fact, this treatment builds health while reducing fat the quickest way.

Don't let fat ruin your charm. Get a bottle of BonKora from druggist today. If not delighted with quick loss of fat, manufacturer refunds money you paid for this bottle. You don't risk a penny.

Get a Big Bottle of BonKora Today. Special This Week at all GOOD DRUG AND DEPARTMENT STORES. Your druggist has it or can get it quick from his wholesaler. If not, write to-day to Battle Creek Drugs, Ltd., Dept. 2, Walkerville, Ont.

PSYCHOLOGISTS

PITTSBURGH, April 10.—(CP)—Chester B. Story Sr., an English professor in a large Pittsburgh High School, and Chester, Jr., an instructor at the University of Pittsburgh, are both members of the same psychology class at Pitt.

Says the father proudly, "my son knows more psychology than I do."

"CHEVROLET

was my choice after just one Floating Ride . . .

I could see the bumps but couldn't feel them . . ."

says

MISS E. FRANCES THOMPSON
Director, Canadian School of Home Science

MISS THOMPSON has been a Chevrolet enthusiast for years. So, it's only natural that when the new, 1934 Chevrolet Master Six came out she was one of the very first to try THE FLOATING RIDE.

"Amazing," she said. "The most exciting low-priced car I ever drove." And that's just what Chevrolet is—from those new "Knee-Action" wheels that abolish bump and bounce—to the sleek, racy Fisher Body lines that everyone admires. Shrewd shopper that she is, Miss Thompson quickly found the other new features that make Chevrolet the ideal woman's car: "Starterator" automatic starting. Easy Syncro-Mesh gear shifting. Feather light steering, thanks to the new front end design. Quick acceleration in "high" and "silent second". Roomier, beautiful Bodies by Fisher, with fine, durable upholsterings. Matchless economy of gasoline and oil. And that most-imitated of all recent car advancements—improved, built-in No-Draft Ventilation.

Miss Thompson chose a Chevrolet Master Six for her personal car because *only Chevrolet* gives *all* these features in the lowest price field. Why don't you profit by her tip? Invite a friend to go with you now to our showrooms—to see and *drive* the revolutionary new Chevrolet for yourself!

THE CHEVROLET STANDARD SIX is the lowest-priced car in Canada. Both Standard and Master models may be purchased on the economical GMAC time payment plan.

CHEVROLET

. . . for economical transportation

C-145

J. K. HUGHES, LTD.

Water and Hunter Sts. PETERBOROUGH Phone 1347

RUGGED WOODVILLE PIONEER CAPT.N. PATTERSON, ACTIVE TORY

Spent Early Days Roaming America, at One Time Farming in Arizona.

NOTED ATHLETE IN YOUTH.

LINDSAY, April 10 (Examiner Correspondence).—These are the days when citizens delight in recalling and honoring the rugged, sturdy pioneers of early days. The village of Woodville, half of which is in the Township of Eldon and the other half in the Township of Mariposa, boasts, and proudly so, of having in its midst a gentleman who in his days was an extensive traveller, a globe-trotter in the days when travelling was not so convenient or so comfortable as in these modern times. His name is familiar to hundreds in the county, namely, Captain Neal Patterson.

Although in his 84th year, Capt. Paterson is still quite active and being the Dean of Conservatives in the district, he was in Lindsay Friday, attending the caucus being held by the executive of the Conservative party of the old North and South Victoria ridings, which were recently amalgamated. Capt. Patterson comes of his Tory principles honestly. His father died when he was a lad of two years, and Capt. Patterson went to live with his Grandfather McKinnon, who was a "Tory of the Tories' and Scotchman from the aristocratic Scots of Aul Scotland.

Grandfather McKinnon had a brother, General McKinnon, an officer in the British army and the military blood tingled, and does yet, through the veins of Capt. Neal Patterson. He was for many years a private and later a Lieutenant and Captain in No. 6 Company of the 45th Regiment of Victoria County, in the days when Capt. Hudspeth was in command and Arthur Thirkell was the Ensign.

Started as Carriage Worker

However, it was as a traveller that Captain Patterson best recalls old times. He was born on the 7th Concession of Mariposa Township, and for some time lived on the 12th Concession of the same township. He then went to the little old historical village of Manilla, on the boundary of Victoria and Ontario Counties. There he started to learn the trade of a carriage maker in the days when carriage making was one of the biggest industries in the country. He then moved to Lindsay and worked with a man named Kennedy. Then he moved to Woodville for a time and later on took up the same line of business in Cambray. Later, Capt. Patterson moved into Western Ontario, locating for a number of years at Thamesville. Then the wanderlust coursed through his veins and he struck off for Colorado where he spent some three years. Then the sunny slopes of California beckoned and for two years he remained in that country, after which he struck out for British Columbia. In later years, he turned to Woodville, but it was not long until he, still in the prime of roving youth, left for Arizona, where he purchased a fine sheep farm and was quite successful. There he remained some eight years, but left for Los Angeles when he found his eyesight beginning to bother him. Remaining there for three years he again returned to Woodville on a visit and it was while he was on his way back to California that he received word that his mother had been injured, and he returned to Woodville.

Noted Wrestler

Being a man six feet two inches tall he commands the respect and admiration of his fellowmen, and his military bearing is admired by many. He is a genuine son of Scotland and proud of it. He was also quite athletic in the days when brawn counted for a great deal. As a wrestler he gained considerable attention and there was only one man that could throw him, and he is still residing in Lindsay, namely, William Hickingbottom, Bond street. The Captain could throw Hickingbottom with the back hold, but not with the side hold, and Hickingbottom generally got two out of three throws. Capt. Patterson was also good at high jumping.

For many years he has been honored in Masonic circles in Victoria County, and at one time held the office of District Deputy-Grand Master. He joined the Masons at Flagstaff, Arizona. He was also for many years a member of Odd Fellowship, joining at Thamesville, Ont.

Capt. Patterson is also a staunch believer in the Presbyterian faith and for years attended the old Gaelic church at Woodville, and still speaks Gaelic rather fluently. The preachers in those days who preached in Gaelic were John McTavish, Rev. Ross and J. L. Murray.

His parting shot as he left the reporter to attend the Tory caucus was, "Now, dont forget to vote for me if I come out as the candidate."

Monday's Deaths

(By Canadian Press)

Dublin. — William Wallace McDowell, 67, United States Minister to the Irish Free State.

Kentville, N.S. — Mrs. Barbara MacInnis, 103, born the same year William IV. ascended the throne, and lived during the reign of four British sovereigns.

Munich, Germany. — Dr Oskar von Miller, 78, founder of the famous Beutsches Technical Museum.

Montreal. — Francis Alexander Bureau, 48, general manager of the Canadian Liquid Air Co.

Utica, N.Y. — William T. Baker 89, industrialist, and formerly one of the leading United States journalists.

Toronto. — Mrs. Cara Cutten Farmer, native of Pugwash, N. S., and widow of Dean J. H. Farmer, former head of the Theological Faculty of McMaster University, Hamilton.

Warsaw, Poland. — Ladislas Skozzylas, 51, noted painter, etcher, and wood carver.

Montreal — Jules L. Boire, noted engineer.

St. Catharines, Ont. — William Canute, 82, Dean of St. Catharines printers.

Toronto. — John D. Morton, 75, well-known Toronto curler, and native of Bridgewater, N.S.

BEHIND the Scenes in HOLLYWOOD

HOLLYWOOD, CAL., APR. 10.— All in a week, George Brent appears to have become Hollywood's most enthusiastic bachelor.

Ruth Chatterton

One of the actor's first moves after the announcement of his separation from Ruth Chatterton was to reengage his valet, George who served him in leaner years and who was one of the things Brent gave up when he took the wedding vows.

The reinstated man Friday, a mass of grins, delivered to Warner Brothers the dupicate key of the Chatterton-Brent studio bungalow and announced that he is looking for a cottage at Tolucca Lake, where he and his master will establish bachelor quarters. It was in this district, so popular with the stars, that Brent maintained a modest establishment before his marriage.

The actor has literally blossomed out in the last week. He not only will pilot his own plane and take up polo, but I saw him in a late spot the other night for the first time in ages.

Warner Brothers beam approval to every move. They are bending every effort to recapture public enthusiasm for Brent.

× × ×

THE DRY WIT

of Dean Craven Laycock, retiring after 31 yearsof service at Dartmouth University, won him many admirers during the educator's trip through the Hollywood studios.

At M. G. M. the Dean cheerfully posed for pictures with Jean Harlow, clad in the skimpy costume or a cabaret entertainer.

He grinned and said: "Seeing me like this, the alumni may not feel I am old enough to retire."

× × ×

NONE SO

unexpected in appearance as Mack Gordon, who, with Harry Revell, wrote 'Did You Ever See a Dream Walking?' and many other sweet tunes. Gordon is short and of large girth, weighing about 250 I imagine.

And, after the other noontime, this is not hard to understand.

The tune-smith came into the Paramount commissary from an all night session over the piano and ordered a special fruit cocktail, soup, a large salad, a whole roast duck and a baked potato.

× × ×

THE BEVERLY HILLS

home of Lupe Velez looks as if a cyclone had struck it, but when the carpenters and plasterers are all gone, it will present one of the film colony's strangest menages.

Lupe Velez

In reconstructing her house, Lupe has had a complete apartment built for Johnny, even to a private entrance via a back outer stairway. The swimming star will have an elaborate bathroom with rubbing table and steamroom, not to mention living quarters and a tiny bar where he can serve drinks to his men friends.

"Men all like privacy," says Lupe. "They come home tired from work or from the golf course and they don't like to have to come through the front door and meet a bunch of women their wives may be enter taining. I want Johnny to feel he has a place to go which is absolutely his own."

× × ×

DID YOU KNOW—

That Jack Oakie ran a splinter in his leg in a high-school basket ball game, and that it is only now growing out?

Thomasburg

The Crescent Rebekah Lodge No. 139 held a very successful euchre party in the Odd Fellows Hall on Wednesday evening. There were twenty-three tables and the prizes were won by Miss Mildred Adams and Edward Carter. Lunch was served by members of the lodge. Dancing was enjoyed the rest of the evening. Music being furnished by Mrs. Harry Coulter and Messrs. Clarence Mouck and Lorne Careton. A silver collection which amounted to $10.20 was taken.

Mr. and Mrs. Clifford Adams and Mr. and Mrs. Melbourne Adams were entertained by Mr. and Mrs. Murney Hamilton on Friday evening.

Misses Olive Kennedy and Isobel Free spent a few days with Miss Muriel Porter.

Mr. and Mrs. Fredrick York and son of Gilead, Mr. and Mrs. Joseph Chappell and Mr. and Mrs. Howard Thompson and children were Sunday visitors at the home of Mr. Silas Prindle.

Misses Helen and Amy McTaggart spent their Easter holidays with Mrs. Mathews of Stirling.

Mr. and Mrs. Reginald Reid and son of Ivanhoe spent the week-end with Mr. and Mrs. Gerald Reid.

Mr. George Ryley is visiting friends here.

Mr. and Mrs. Thomas Downey and Mrs. Ida Kerr visited Mr. and Mrs. Fredrick Coulter on Friday.

Miss Irene Robinson and Mr. Montgomery Robinson spent last Thursday evening with Mr. and Mrs. Walter Harrison.

SUNDAY SCHOOL BANQUET HELD AT ST. JAMES'

Rev. Dr. C. V. McLean is Special Speaker at Annual Banquet.

Church Officers Present.

The annual banquet of St James' United Church Sunday School held last night was one of the most successful events of the season and was much like a happy family gathering among whom were numbered as honored guests members of the church Official Board and Rev. Dr. C. V. McLean. Mr. Prest, the school superintendent, on behalf of the Sunday School Board of Managers, cordially welcomed guests, teachers and officers and ushered them to the bounteous spread of good things for which the Cheerful Workers' Bible Class were efficient caterers. During the banquet hour music was provided by St. James' S.S. Orchestra, with Mrs. Cecil Searles at the piano.

As chairman Mr. Prest announced the numbers on the program, which opened with a hymn and prayer by the pastor, Mr. Moorhouse. A selection by the orchestra composed of a medley of hymn tunes made a fine prelude. The second number was a reading, "A Teacher's Prayer for Remembrance" by Miss Jean Hammond. Mrs. H. F. Doig contributed the vocal solo "Resignation."

The guest speaker, Rev. Dr. McLean of St. Andrew's United Church, was welcomed and introduced by Mr Prest. Dr McLean expressed his pleasure in being allowed to share the prevailing good fellowship and congratulate the superintendent upon being able to interest the Stewards and elders of the church in S.S. work. Referring to the lives and habits of our ancestors, Dr. McLean said some were fishermen, some were sowers, and some were prospectors. To this latter, he directed the thoughts of the S.S. teachers of children. To be a successful prospector, the speaker said it was necessary to know how to distinguish pure metal. Thousands of prospectors passed over Hollinger Mine before it was finally discovered by a man whose discernment was developed. So with a teacher, and the prospector has much to teach a Sunday School teacher.

Teachers Are Prospectors.

You teachers are prospecting for that which is more precious than silver and gold. In a boy or girl in your class you may find a treasure to your church, the community, the nation, and the world. Sir William Osler, one of the world's greatest physicians, was found in just this way by Johnson, a minister who was a father and advisor to him as a boy. Johnson found in him precious metal and staked his claim for the welfare of mankind. A teacher can have no more powerful faculty than the power to discern true value in a boy or girl. Mackay in far-off Formosa found in the worst specimen of heathen boyhood his first convert. A man with lesser vision would have given up. Do not end by just prospecting. Be a miner. He must follow the prospector and release the pure metal from the ore, then it must be refined. Undertake to release this treasure in your pupils. You may find it a trying process to refine it, but it is worth the patience and hard work.

Rev. Mr. Moorhouse voiced his sincere appreciation of Dr. McLean's challenge to St. James' S.S. teachers.. Messrs George and Gerald Cuff gave a duet, "'n Evening Prayer." A hearty vote of thanks was extended by William McLaren to the Cheerful Workers' Class, to Dr. McLean, and all who assisted in the evening's success, which was endorsed by all. The benediction by Dr. McLean brought to a successful conclusion another milestone in the history of St. James' United Sunday School.

SAVE 26 cents

DURING THE COOKING SCHOOL

DAYS AND BALANCE OF THE WEEK WE WILL SELL

SAVE 26 cents

Only 19c THE NEW SUPREME MEASURING SAUCEPAN Only 19c

and besides saving 26c

YOU WILL SAVE TIME AND GUESS WORK

These Are Demonstrated by MISS THOMPSON At the Cooking School

2 Utensils in One

No Measuring Cup to Clean

Clearly marked measurements for one to four cups. Double-lipped for right and left-hand pouring reinforced tinned steel handle. Sturdy, first quality Supreme Aluminum, regular value 45c, on sale for limited time only at 19c.

Used and Endorsed by FRANCES THOMPSON

NON-SCALD UTENSILS ARE SAFE, CONVENIENT

SUPREME QUALITY

Your Choice This Week

98 Cents

PRATTEN HARDWARE

396 GEORGE ST. NEXT TO BANK OF TORONTO PHONE 2710

To The Smart Boys

I am a common object known
To all smart boys at sight;
Though no magician. I can wield
A more than magic might.

I turn the hunter's pointed shaft
To soft, strength-giving pith;
Of frowning wrath I form a trough
To fodder cattle with.

A star-like flower I make to be,
Chief ruler of a college;
And into ponderous lumps I change,
Donkeys, without their knowledge.

I make one British river frisk
On four legs round the room;
Another as a plant I show,
A plant of rich perfume.

A piece of architecture turns
Into a moving measure;
An old world ship becomes a thing
Which archers hit with pleasure.

Big watery dishes I construct
Of grains grown by the farmer;
I turn a constellation to
A piece of ancient armour.

A famous gardener I transform
Into a stately dame;
An old-time Eastern tribe becomes
The miser's god and shame.

The art of hooking fish I turn
To means of smoothing clothing;
A red-dyed root grows from a snake,
Which most boys view with loathing.

Now, having heard what I can do
With dead and living creatures,
Pronounce my name, or else depict,
My plain, familiar features.

If you should find the talk too hard,
You cannot justly blame me;
You need not make five strokes to paint
Nor ope you lips to name me.

Tamblin and Bobbie and Ruth, Mrs. Albert Northey and Miss Margaret Northey, and the Misses Shirley Oliver, Dorothy Elliott, Lillian Hayes and John Coleman. From Lakefield: Mr. and Mrs. Ralph Garbutt, Mr. and Mrs. Frank Darling, Misses Zelma and Irene Darling, Messrs. Cecil Darling, Ellwood and Harry Northey. From the community: Mr. and Mrs. A. B. Northey, Mr. and Mrs. J. A. Northey, Mrs. D. W. Blewett, Mr. and Mrs. A. Dever, Mr. and Mrs. John Harrison, Miss Fern and Irwin Harrison, Mr. Cecil Northey, Mr. and Mrs. Wilson Northey, Jean, Earl, Karl and Glen, and Mr. and Mrs. Allan Northey and Master Roger.

Miss Viva Harris has returned after spending her Easter vacation in Peterborough.

The Ladies' Aid Society held their monthly meeting at Mrs. N. Ball's home. They are planning for a pie social on April 26, followed by a mixed program.

UNDER WEIGHT

CHICAGO, April 10.—(CP)— For lackof weight Mr. Roy Patterson, 37, went to jail.

Patterson, who weighs 120 pounds, allegedly went to a store and attempted to cash a cheque, posing as W. A. Hill.

A clerk called the Hill home and learned that Mr. Hill weighs 200. Patterson's arrest followed.

GIVEN AWAY at the SCHOOL OF HOME SCIENCE in the Opera House

This beautiful Utilac enameled chair, worthy of a place in any room in the home, will be awarded to the holder of the winning ticket on the last day of the school. It is a grand prize donated by COLEMAN BROS., and is decorated with MOORE'S UTILAC.

EXTRA VALUES THIS WEEK Only

WALL PAPER at LESS Than Half-Price
Fifteen Patterns to choose from.

UTILAC ½PINT 50c PINT 85c QUART 1.50

MURESCO One pkg. Muresco and enough border to match for one room..... 98c

FREE TRIAL OFFER
¼ Pint UTILAC Free with Purchase of 25c Brush

One 25c Brush.....The
One 30c Can Utilac....Two 25c

Or Free Brush with Larger Can

Only One Set to a Customer—For One Week Only

Name.....

Address.....

FILL IN ABOVE COUPON AND BRING IT TO THE STORE

COLEMAN BROS.

445 GEORGE ST. 3 DOORS NORTH OF BROCK ST. PHONE 617

IRISH STALLING ON SETTLEMENT

So Says Thomas Regarding Solution of Differences Between Countries.

NEW DUTIES GOLDEN.

LONDON, April 10 (C.P.).—The land annuities on which the Irish Free State has defaulted now form only part of the dispute between the Free State and the British Government, emphasized J. H. Thomas, the Secretary for the Dominions, in the House of Commons yesterday.

Answering questions about the dispute Mr. Thomas repeated a statement made many times previously, that Great Britain was very willing to resume discussions with a view to the settlement of all outstanding questions. But the discussions must be on an acceptable basis, he declared.

The British Government had already offered to submit the dispute to an impartial tribunal, but the offer was unacceptable to the Free State, the minister said. Since the Free State originally started the fight with Britain by withholding payment of the $15,000,000 yearly land annuities, the dispute has considerably widened, the British Government holding the Free State has repudiated the treaty also by abolishing the oath of allegiance to His Majesty and in other ways.

A meeting between President Eamon de Valera and Mr. Thomas in order to try to surmount the difficulty over the suggested tribunal was urged by the Labor member, D. R. Grenfell, to which Mr. Thomas replied he had never shirked a meeting with anybody. Mr. de Valera, he said, had never given any indication of any desire to re-open the matter.

Incidentaly, it was announced the special import duties on Irish produce imposed in the Anglo-Irish tariff war yielded duties of $12 500,000 last year.

MELODY OF spring

FILL a bowl with Kellogg's Rice Krispies. Pour on milk or cream. Listen to them crackle out their lively message of crispness.

These toasted bubbles of rice make a delicious breakfast. Great for lunch too. One of the *best* cereals for children. With all the nourishment of wholesome rice. Ready-to-eat. Easy to digest. Made by Kellogg in London, Ontario.

Listen!— get hungry

A. Northey Honored On 80th Birthday

NORTH SMITH, April 10.—(Examiner Correspondence). — On Thursday evening about fifty friends and relatives gathered at the home of Mr. and Mrs. A. B. Northey in honor of Mr. Northey's 80th birthday. As the party was about to partake of their birthday supper, Mr. Northey was greatly surprised when the Misses Olive and Mildred Northey, on behalf of the children and grandchildren, presented him with a leather trimmed Morris chair, and Mrs. Northey a bouquet of cut flowers, accompanied by the following address, read by Miss Margaret Northey:

"Dear Grandfather, — We are gathered here to-night on your eightieth birthday occasion to offer our heartiest congratulations on this another year passed. We are deeply thankful to the Giver of All Good Things that He has spared you to us these many years, and we trust that you will be with us for many birthdays to come. We ask you to accept this chair, not for its monetary value, but for the love and best wishes that go along with it, sincerely trusting that you may enjoy its comforting depths throughout the remaining years that God in His infinite wisdom may see fit to leave you with us, and—

"May the smiles with which you
cheer us,
And the goodness of your heart,
And the happiness and sunshine
Which are of yourself a part.

Father dear, on this your birthday,
In some way return to you
And bestow deserved blessings
On your life and all you do."

Signed on behalf of your children and grandchildren — Olive Northey, Bernice Kennedy, Mildred Northey, Margaret Northey.

The following were guests from Peterborough: Mr. and Mrs. C. E. Kennedy, Alex. and Bernice, Mildred and Olive Northey, Mr. Harry

HERE'S THE NEW-DAY, HALF-TIME WAY TO WAX FLOORS WITHOUT RUBBING!

Imagine giving your floor a beautiful, lustrous, long-lived finish while you sit down and rest in your favorite chair. That is science's latest gift to women. A new Old English *no-rubbing* Floor Polish that actually makes waxing floors as easy as dusting. It's the new-day, no-work way to wax floors without rubbing! All you do is spread it lightly over the floor. That's all. And it dries to a beautiful shine in a few minutes. Gives the floor a satiny finish that stands up under hard wear for an amazingly long time.

Try this new, easy way of waxing floors, both wood and linoleum. You'll say what tens of thousands of women have said, THAT IT'S MARVELOUS. You can now get Old English *no-rubbing* Floor Polish at any paint, hardware, department or grocery store.

Old English no-rubbing FLOOR POLISH MADE IN CANADA

LARGE AUDIENCE SEES GOOD PLAY IN WARSAW HALL

"The Wild Oats Boy" Presented Under Auspices of Women's Institute.

PARTS WELL ENACTED

WARSAW, April 10.—A large audience turned o o see "The Wild Oats Boy" a 3-act play presented in the Warsaw Town Hall, Thursday night by the young people under the auspices of the Warsaw Women's Institute. Long before the play commenced the hall was filled to capacity.

Several of the characters made their first public appearance in this play and in a short address between acts Dr. Munro pointed out that they were equally as good as the more experienced players. Dr. Munro and his orchestra assisted during the evening, while vocal selections were rendered by Miss Velma Payne and Mrs. Chas. Foster of Peterborough.

Cast of characters: Aunt Anne, Uncle George's housekeeper (Miss L. Burgess); Della, the maid (Miss M. McCauley); Judy, Uncle George's adopted daughter (Miss D. Tucker); Nora, the cook—maybe, (L. Bryan); Patricia Gilden 'Pat', Judy's friend (Miss M. Bell); Eve Martin, another friend, (Mrs. O. McIlvena); Eddie, the Wild Oats Boy (E. Jackson); Jake Peters, cousin from New York, (C. Payne); Price, the country widow, (Mrs. W. Anderson); Charlie Benton, ex-prize fighter (G. Payne); Trout, Prue's pesky son, (S. McCauley); Seth, the uncle with the money, (W. Anderson); Mose, Uncle George's darky servant, (O. McIlvena).

The various characters were admirably taken and had been well chosen, while the different chan s in costume were very effective before the footlights.

The play centres around a young couple, Judy and Eddie, whose engagement Judy has broken on account of Eddie's wild days. Uncle George having adopted them both from childhood wishes to see them happily married so consults his lawyer. The result is he disguises himself as "Uncle Seth" sends a fake telegram saying Uncle George has died suddenly, comes home along with the rest of the relatives to keep an eye on Eddie.

W. Anderson as Uncle Seth and later as Uncle George, played both roles to perfection. Uncle George's will states that Eddie must be home and in bed at eight each evening for three months or lose his share, in which case it will be divided among the relatives.

Act I.—All the relatives clear out at eight as Eddit gets ready for bed, but Judy stays—"seeing is believing"—but as Eddie really gets ready for bed, she loses courage and departs too.

Act II.—Some of the relatives waylay Eddie to keep him out of bed but just as the clock is on the stroke of eight he rushes in and makes it in time.

Oct III.—The "Wild Oats Boy" wins and Judy accepts his ring again. Throughout the play the comedy is well enacted by S. McCauley) as Troaty, the gawky son of cousin Prue, a country widow. Nora, who is really a detective in the guise of a maid, raises many a laugh too with her clumsy ways, while Ollie McIlvena as "Mose" the darky servant, has the crowd roaring with his vivid description of how he saw the ghost of Uncle George.

The emotional side of the play was exceptionally well taken by Miss Della Tucker as "Judy" and Mr. Eric Jackson as "Eddie."

L. A. Bryan who directed the play throughout, wishes to thank the entire cast for their kind co-operation.

HONOR KING

ROME.—Premier Mussolini personally presented King Victor Emmanuel to-day with a Mauritian bronze medal, congratulating the monarch in the name of the government and the people upon completion of 50 years of military service.

WHEN YOUR DAUGHTER COMES TO WOMANHOOD

Most girls in their teens need a tonic and regulator. Give your daughter Lydia E. Pinkham's Vegetable Compound for the next few months. Teach her how to guard her health at this critical time. When she is a happy, healthy wife and mother she will thank you.

Sold at all good drug stores.

Lydia E. Pinkham's Vegetable Compound

CORN BORER ACT TO BE ENFORCED

Farmers in Northumberland, Durham and Hastings Must Clean Up Fields.

SUGGESTIONS MADE

The following statement is given out by Professor L. Caesar, Provincial Entomologist for Ontario, who has charge of the administration of the Corn Borer Act:—

"Farmers in Northumberland, Durham and Hastings are warned that the Corn Borer Act is in force in these counties and that corn fields must be cleaned up well and all other corn remnants gathered and burned or ploughed under before May 20th or, if the season is wet, before June 1st.

Hand-picking after cultivation may be avoided entirely or to a large extent by attention to the following:—

1.—If the stubble is short and has not yet been ploughed under, the use of a wide-furrow plough equipped with a skimmer makes it possible to bury the stubble so completely that no hand-picking will be necessary.

2.—If the stubble is six inches or longer, it should first be crushed by rolling or discing. Run the roller or disc in the same direction as you will plough so that the stubble will always lie in the same direction as the plough is going. If this is done and a skimmer used, it will result in good burial even with a six inch deep furrow.

3.—Never plough crosswise the stubble rows, but always lengthwise.

4.—When running the last furrow before the stubble row, run it as close to the stubble as possible, not more than two inches from it. This will allow the stubble on the next round to fall flat into the furrow instead of upon the side of it, and so will give much better burial.

5.—If the stubble was ploughed last fall and has heaved, it will be dragged up in cultivation unless the field is first rolled by a heavy roller to drive the stubble into the ground again.

6.—When cultivating, a disc should be used wherever possible instead of a toothed implement. A disc drill should also be preferred to any other type of drill in sowing. The discs do not drag up stubble to nearly so great an extent as toothed implements.

Every farmer is urged to weigh these suggestions carefully and thereby save himself unnecessary trouble. Hundreds of men, by using a little care, find the Corn Borer Act very easy to comply with, and have at the same time the satisfaction of knowing that they are killing the borers and thereby helping to save the corn industry."

MISS F. THOMPSON DRIVES CHEVROLET

Cooking School Expert Drives New 1934 Model.

Wherever the Canadian School of Home Science is held, there is always a great deal attention directed to the automobile used by the School Director, Miss Frances Thompson. Her car is a 1934 Chevrolet of Canadian manufacture, and although it resembles previous Chevrolet cars, it is said to be the most extensively improved model since this car was stepped up to six cylinders.

The new Chevrolet has an 80 h.p. engine which, according to General Motors of Canada, Limited, is the most powerful and efficient ever to be placed in a Chevrolet. The power plant, incidentally, is of a most interesting type and is the outcome of three solid years of research and testing. The purpose of all this was to provide smoothness and quietness, and the results seem to be really remarkable.

Besides flashing performance from the new engine, the Chevrolet present a number of distinct chassis improvements, most interesting of which is the new Knee-Action front wheel suspension of a type which contributes to a comfort in riding never before thought possible in a motor car. This independent front wheel springing gives not only improved riding but a host of other advantages. Steering stability is greatly improved and wheel fight completely eliminated.

A new distribution of weight, in which the engine is located far forward and the rear-seat passengers sit slightly in front instead of above the rear axle, combines with "knee-action" to make the ride of the new 1934 Chevrolet astonishingly smooth, comfortable and enjoyable.

In appearance, the sleekness which has been a feature of recent Chevrolets is further accentuated by an increase to 112" wheelbase and in the treatment of the car design itself. The 1934 line of passenger cars again features Fisher No-Draft Ventilation in all closed body types.

Egypt has banned all coin-operated machines that can be used for gambling.

Miss Frances Thompson

Uses Maple Leaf Meats

in her Cooking Demonstrations

Because they are always rich and wholesome

QUALITY THE BEST

With so many dishes of prepared meats given away as prizes at the School of Home Science she cannot afford to take chances on quality, which must measure up to the highest standard—Hence her choice of Maple Leaf Brand.

And when recipes call for Ham, Bacon or Sausage, she can always rely on Maple Leaf meats being rich in flavor, perfectly fresh and delightfully tender, assuring tasty dishes that will please the most exacting.

Surely Miss Thompson's example is worthy of applying to your own cooking. Use Maple Leaf Ham, Sausage and Bacon yourself and see them demonstrated at the

SCHOOL OF HOME SCIENCE at the GRAND OPERA HOUSE Tomorrow and Thursday

★

All Maple Leaf Meats are Government Inspected and Approved

★

Maple Leaf Ham . . . luscious . . . baked to perfection . . . with all the natural juices and flavor retained.

Maple Leaf Sausages . . . specially tempting with mashed potatoes and brown gravy. Delicately seasoned.

at all High Grade Stores

MAPLE LEAF Meats and Produce

Products of CANADA PACKERS Limited PETERBOROUGH

SILVERWOOD'S PETERBORO DAIRY LTD.

DAIRY PRODUCTS

are used exclusively by Miss Frances Thompson at the Canadian School of Home Science in the

MISS FRANCES THOMPSON

GRAND OPERA HOUSE

Tuesday, Wednesday and Thursday

The choice of Silverwood's Dairy Products by this talented exponent of good foods and good cooking is governed by Silverwood's provincial wide reputation for marketing nothing but pure, rich milk . . . . Yes, milk and cream proven by test at the Provincial Laboratory to be 100 per cent Pure and Safe . . . and, like all Silverwood's Dairy Products, full of body-building nourishment.

BETTER COOKS ACCLAIM "SILVERWOODS"

MANY DELICIOUS FOODS

Housewives who pride themselves on serving meals that are varied and wholesome appreciate the many tasty foods this Dairy offers. A wealth of appetizing dishes depend largely for their all-round goodness on milk, cream, butter and ice cream. Pies, cakes, puddings, soups are enriched by Silverwood's Dairy Products.

YOU'RE PROTECTED

Silverwood's strictly conform to the Department of Agriculture's regulations governing dairies, the strictest sanitation in production and distribution being observed. That is why so many thousands of families use Silverwood's Milk daily—they know it is SAFE FROM FARM TO CONSUMER.

PHONE 1900 FOR SERVICE THAT SATISFIES

Out of the

SILVERWOOD'S DAIRY PRODUCTS

Comes Health and Energy

Madoc

Miss Margaret Nickle of Peterborough Normal School, spent the week-end at her home in Madoc after spending the Easter week-end with friends in Toronto.

Miss Helen Whytock spent Easter week with her aunt, Mrs. H. Connor in Marmora.

Miss Meribeth Smith spent Easter in Hamilton with her uncle, Mr. L. Brooks.

Mr. Benson Kincaid, of Toronto was an Easter guest at his home in Madoc.

Mr. and Mrs. George Avery of Toronto were week-end guests of Mr. and Mrs. Ambrose Smith and other Madoc friends.

Miss M. Uhrich of the High School staff spent her Easter holidays at her home in Mildmay, Ontario.

Mrs. Kenneth Tufts of Belleville is spending a few days with her mother, Mrs. Rupert.

Miss Loreen Connor of Madoc Public School was the guest of her mother in Marmora for the Easter week.

Mrs. A. Thompson of this village happily celebrated the eighty-second anniversary of her birthday during Easter week. Surrounded by Easter and birthday gifts of lilies and roses, she received the good wishes of children and grandchildren and other relatives.

Mrs. E. C. A. Crawford and son Jimmie, were visitors in New York City recently.

Mrs. Ed. Johnston of Parry Sound spent Easter with her parents, Mr. and Mrs. R. McGhee in town.

Miss Lamoine west of the High School staff has returned home after spending Easter week with her aunt in London.

Miss Jean Nickle of Madoc spent the Easter holidays with her friend Miss Vera Drinkwater in Tweed.

On Monday evening last, a very successful bridge and euchre party was held in the I.O.O.F. hall by the Oakdale Rebekah Lodge. A large crowd attended and the latter part of the evening was spent in round and square dancing. Prizes for euchre were won by Miss Ella Fluke and Mr. Wm. Parks. Those for bridge were awarded to Miss Doris Golan and Mr. Evans. Refreshments were served by the ladies during the evening.

Mr. B. M. Richmond, a life long resident of Madoc village celebrated on Saturday his eighty-first birthday anniversary and received heartiest congratulations from all his friends and neighbors.

Mrs. M. Maybee has returned home after spending several weeks in Toronto.

Among the Easter visitors in town were Messrs. Carl and Ford Cassan of Toronto; Mrs. S. Fox and Dorothy of Belleville; Miss Eleanor Cochran of Blenheim; Mr. and Mrs. Vernon Reid and family of Onepa; Mr. W. H. Brooks of Belleville; Mr. and Mrs. James Veal, Misses Gwen and Barbara Jarvis; Miss Marion Henderson of Toronto; Miss Lillian Hart of Belleville; Mr. Harry McGuire of Belleville; Mrs. Broughton and two children of Niagara Falls; Mr. and Mrs. W. Madill and little daughter, Margaret; Miss Lilian Rivers of Essex; Miss Mabel Ross of Toronto; Miss Helen Caskey, of Holloway.

Mrs. Melbourne Caverly is progressing favorably following an operation for appendicitis in Belleville General Hospital.

Mr. R. R. Casement, who has been spending the past two months at St. Petersburg, Florida, has returned to his home in town.

The Sunday services of St. John's Anglican Church, Madoc, were cancelled on Sunday the 9th, owing to the continued illness of the rector, Rev. W. G. Hope Swayne.

Madoc friends and old neighbors of Mrs. Fred Frost of Napanee, formerly of Madoc received with regret and deep sympathy the news of her death in Belleville General Hospital, following an unfortunate accident when she fell downstairs while visiting at the home of Mr. William Brooks in Belleville and broke her hip. The funeral was held from the home of Mrs. W. H. Brooks in Belleville to Belleville cemetery.

Mr. and Mrs. Leslie Broad spent the Easter holidays with Mr. and Mrs. Broad in Madoc.

Mr. and Mrs. Archie Abbott have moved into Mrs. Parker Embury's house on Durham street.

Mr. and Mrs. Jack McCaul have moved into the house on Nelson Street lately occupied by Mr. and Mrs. Corrigal.

Mr. and Mrs. A. Corrigal have moved into the house on Prince Albert Street, recently vacated by Mr. and Mrs. Milton Burtt.

Mr. and Mrs. M. Burtt left last week for Tweed where they intend to make their home.

Leeds, England, has approved a $2,500,000 river widening and straightening plan to free the Doncaster region from floods.

"I do solemnly declare....."

For a long time I suffered badly from

INDIGESTION

I tried everything to get relief. I even stopped smoking to see if it would help me but I continued to get worse.

A friend of mine recommended Fruit-a-tives and after taking them for a short time I began to feel much better. It was not long before I was entirely well and could eat anything without pain or after effects. My indigestion and constipation left me. I can not give enough praise for your wonderful medicine and have recommended it to all my friends.

AND I make this solemn declaration conscientiously believing it to be true and knowing that it is of the same force and effect as if made under oath and by virtue of 'The Canada Evidence Act'."

44 FRONT STREET, WEST TORONTO, ONTARIO

Sam Sansone

DECLARED before me at the City of Toronto, in the County of York, this 24th day of October, A.D. 1933.

JOHN GILLESPIE REID NOTARY PUBLIC ONTARIO

Jno. G. Reid

A Notary Public, Ontario

• • •

This is an actual photograph of Mr. SAM SANSONE making solemn declaration before a Notary Public regarding his use of Fruit-a-tives.

Indigestion left him after taking Fruit-a-tives . . . *man says in sworn statement*

SOON after he started taking Fruit-a-tives Mr. Sansone's indigestion left him and he could eat anything without pain or bad after effects. In proof of this he voluntarily made the sworn statement printed above so that everyone will *know* what Fruit-a-tives did for him.

For sufferers from stomach trouble caused by indigestion, resulting in gas, discomfort or pain after meals—here's good news! Fruit-a-tives will help you *quickly—surely—safely.* Thousands thank Fruit-a-tives today for lasting relief from indigestion and all its distressing symptoms. That's why, today, *Fruit-a-tives is the largest selling remedy of its kind in Canada.*

Fruit-a-tives are the result of 15 years research by a renowned Canadian physician, a past-president of the Ontario College of Physicians and Surgeons. He combined an extract of oranges, figs, prunes and apples with certain herbs in such a way and in such proportions as to give unusual benefits.

Fruit-a-tives bring the organs of elimination to healthy action. They act on the liver and intestinal tract, assisting the kidneys and skin to function normally and ridding the system of dangerous wastes and poisons—the stomach tends to become strong and well again. Fruit-a-tives help your body clear out elements that can and do cause indigestion — constipation —bad breath—sick headaches—or even more serious complaints.

Start Fruit-a-tives today. See how quickly they'll give you new life . . . new vigour. 25c and 50c at all stores where drugs are sold.

Fruit-a-tives

Copyright, Canada, 1933—Fruitatives Limited.

2038

KODAK S.A. FEETYAFILM

CRICHTON
EYESIGHT SPECIALISTS
179 Charlotte St. Phone 24784
t,t,s

The Peterborough Examiner

PETERBOROUGH, ONTARIO, CANADA, TUESDAY, APRIL 10, 1934

BRAND NEW
5-TUBE ALL-WAVE RADIO
To Clear
Easy Terms.... $37.50
THORPE ELECTRIC
247 George St. 'Phone 230
1d-85-4769

NEILL'S
"THE STORE OF BETTER VALUES"

BUNNY-FOOT SHOES
FOR THE KIDDIES

Children's Shoes must be carefully chosen. That is why we pay so much attention to our Children's Department—also why we keep a full selection of Bunny-Foot Cushion Sole Shoes in stock all the time. Finest in construction, featuring Flexible Goodyear sewn soles, soft cushion insoles, lasts that aid the growing feet. See our complete display.

Patent Leather Tie style, with cut-outs and fancy stitches on side. A favorite pattern with the children. Contains all the comfort-giving Bunny-Foot features.

Always a favorite with the kiddies—the patent leather strap with neat cut-outs and buckle fastener. Every Bunny-Foot feature in this fine quality shoe.

These two styles are sold in widths and priced at—

Misses, 11 to 2½ $2.25
Girls, 8 to 10½ $1.95
Child's, 5 to 7½ $1.50

Bunny-Foot Shoes with chrome leather soles for Infants at ..... $1 to $1.35

R. NEILL, LTD.
350-354 GEORGE STREET

POLICE UNCOVER SIMILAR CASES

Inspector Bold Believed to Have Solved Dunbarton Case.

TWO BODIES FOUND.

DUNBARTON, Ont., April 10. —(CP). Provincial Police were said to-day to be in possession of information which would reveal a series of cases where newly-born babies have been disposed of, as the result of their investigation into the finding of two little bodies in the municipal dump here last week.

Inspector A. B. Boyd of the Provincial force, detailed to the search for the parents of the two children, believed twins, was said to have obtained sufficient information to confront the mother with the charge. Police, however, maintained strict secrecy and declined to discuss the case.

The inspector was said to have uncovered details of similar cases over a period of years but it was indicated no information would be revealed until police had definitely laid a charge from the most recent case, disclosed last Thursday when a Dunbarton resident discovered the babies' bodies in sacks half-buried in the refuse.

24-HOUR SERVICE
We Specialize in Re-Building Automobiles that have been Wrecked. Body and Fender Repairs, Welding, etc. Also Re-Painting and Re-Ducoing. All Jobs Guaranteed.
J. J. DUFFUS COMPANY
PETERBOROUGH
Tues Sat -tf

2-BURNER HOTPLATES
Complete with Switch on each Plate,
$2.59
THORPE ELECTRIC
247 George St. 'Phone 230
2d-86-4761

WED., THURS. AND FRIDAY
5c BREAD 5c

Crosse and Blackwell's Soup, Tomato or Vegetable, 3 for 25c
Matches, 3 boxes 23c
Ginger Snaps, 2 lbs. ... 25c
Quaker Corn Flakes 8c
Fresh Dug Parsnips, 3 lbs. 10c
Carbolic Soap, 3 bars .. 15c
Water Ice Wafers, lb. .. 29c
New Carrots, 2 bunches 15c
Fresh Spinach, 2 lbs. ... 19c
New Cabbage, lb. 6c
Fresh Tomatoes, lb. 15c
Red Rose Tea, ½ lb. .. 25c
Fresh Tenderloin,, lb. .. 25c
Swift's Breakfast Bacon, 29c
Fresh Spring Lamb Chops, lb. 25c
Stewing Lamb, lb. .. 12½c
Legs of Spring Lamb, lb. 25c
Calves Liver, sliced, lb. 25c
Lean Beef Cuttings, 2 lb. 23c
Hamburg Steak, 2 lbs. .23c
Red Brand Oven Roast, 17c
Red Brand Pot Roast .. 14c
We carry a full line of Cooked Meats.
The Home of Selected Meat.

P. J. HARRISON
Phone 725-2118 We Deliver

Machine Gunners Parade Wednesday

The local machine gunners will muster at the Armouries at eight bells on Wednesday evening for the first parade of the season of C Company, 4th Battalion, C.M.G.C., under command of Major James Turnbull.

In requesting a full turn-out, the O.C. said there would be an issue of uniforms to-morrow night.

He also intimated that the unit is to go into camp, probably during June at Connaught Ranges near Ottawa, where a very profitable period of training was spent last summer.

1,020 EMPLOYEES OVER AGE.

OTTAWA. — While 506 government employees over 65 years of age were retired on superannuaiton and another 57 such employes were discharged, there are still 1,020 civil servants who are 65 years of age or over in the government service. This informtaion was tabled by Hon. C. H. Cahan, Secretary of State in the House of Commons.

SANITARY ICE SERVICE
ICE
PHONE 3700
COAL WOOD & COKE
NOW IS BODY HARDWOOD TIME

Last Few Days
BELLEGHEM'S
AUCTION SALE
10.30 a.m.
2.30 p.m.
FREE PRIZES AT EACH SALE
188-190 Hunter St.

WHEAT DEBATE MAKES HEADWAY

Nations Agree on 4 Subsidiary Points But Are Uncertain of Main Plan to Adopt.

NO MINIMUM SET.

ROME, April 10 (C.P.-A.P. Cable). —Entrusted with the task of devising a specific plan to raise the world export price of wheat, a committee of experts of the world wheat conference held a long morning session to-day and was expected to continue its private deliberations until to-morrow.

Sitting in a closed and guarded room of the International Institute of Agriculture, the committee had not yet reached agreement on which of four main plans should be adopted, it was learned this afternoon, but had agreed on four subsidiary points. These were:

1. Exporters should have the choice of whether to make sales on a basis of quotations based on cost insurance and freight to importing markets (c.i.f.) or on a basis of freight on board from ports of export.

2. Flour, whole wheat, meal and semolina should be supervised by governments in a manner similar to that employed on wheat and grain exports.

Flour Price Schedule.

3. Schedule of prices for flour should be drawn up on a percentage basis with reference to corresponding types: wheat and patent flour to be priced at approximately 145 per cent. of the minimum price of the corresponding type of wheat; bakers or clears at 135 per cent.; low grade at 125 per cent., and other grades, including whole wheat flour or meals, at 120 per cent.

4. Governments should agree not to participate in any transaction of a commercial nature, such as barter accords or deals resulting from frozen credits which might kill or hinder the system regulating minimum wheat export prices.

If, however, wheat is sold under barter arrangements or through liquidation of frozen credits, it must be at prices not less than the minimum agreed upon by the governments, the committee further agreed.

LOCALS

KNIGHTS OF COLUMBUS.

Regular Monday euchre, Columbus Hall, Simcoe street. Admission 25c. Good prizes. Everybody welcome.

2d-84-4724.

AUCTION SALE

of Farm Stock and Implements including 4 Horses, 10 Milk Cows, 15 Young Cattle, 22 Sheep, number Hogs, and a full line of Farm Implements, the property of the late William Fee, Lot 15, Con. 6, Emily, on Thursday, April 12th, at 12.30 o'clock sharp. Terms: Cash. N. E. Sheehy, Auctioneer.

5d, 3,5,7,9,10, 4648

PETERBOROUGH RANGERS

The training season for the Peterborough Rangers opens on Tuesday, April 10 1934, at 8 o'clock p.m. at the Armouries. (Signed) O.C. Peterborough Rangers.

3d,85,4729

PLUMBING, HEATING, TINSMITHING

Have W R Turner, 195 Simcoe Street, Phone 591

Examine your Heating System at once. Sole Agent for the famous Hecla Furnaces tts, tf

ALBERTA COAL

Choice lump Rose Deer coal for furnaces, $12 per ton. Also Rosedale stove size for kitchen ranges, etc., $11 per ton. Giving perfect satisfaction.—McCarthy & Johnston, 'phone 96. Tues.-Fri.

TO-NIGHT

"The Madrigal Singers," directed by Dorothy Allan Park. Norah Drewett de Kresz, Pianist. Collegiate Auditorium. 8.15 sharp.

1d-85-4754.

MEETING U.W.F.

Wednesday night, 7 p.m., Knights of Pythias' Hall; followed by Dance at 9 p.m. Dance, 25c couple, 15c single. Good orchestra.

1d.85,4763

P. W. U.

Don't forget the euchre and dance April 11th. Simcoe Street Hall. Euchre 15c, dance 10c.

1d-85-940.

TEA MUSICALE

at the home of Mrs. W. R. Widdess, 292 Stewart street, tomorrow (Wednesday) afternoon from 3.30 to 6 o'clock. Auspices of Women's Association of Trinity Church. Admission 25c. 1d-85-4755

CARD PARTY

In basement of Sacred Heart church, Wednesday, April 11th, 8 p.m. Twelve good prizes. Come and bring a friend. 1d-85-4756

ANNOUNCEMENT

Jack Orde announces the opening of a new Beauty Parlor to specialize in Permanent Waving and Beauty Culture under the expert supervision of Miss L. Mein and Mrs. J. Orde.

Special Opening Offer: Permanent Waves, $2.75.

Orde's Barber Shop, cor. Aylmer and McDonnell. For appointments, Phone 1344W. 1d.85,4767

EXTRA SPECIAL
Genuine Waltham
POCKET WATCHES
½ PRICE
4 Only
$12.95
Warne's
DIAMOND HALL
Phone 880

AUTO WORKERS STRIKE ENDED

10 Per Cent. Wage Increase Granted—Fear Tool Die Workers May Quit.

ASK 20 P.C. BOOST.

DETROIT, April 10. —(AP)— A 'key' strike that threw 23,400 automobile workers out of their jobs has been settled but mediators looked anxiously today toward a threatened walkout in the vital tool and die industry.

William Collins, American Federation of Labor leader announced last night that striking employes of the Motor Products Corporation had agreed to return to work this morning at a 10 percent increase in wages. This dispute involved 1,000 strikers and 4,600 others laid off because of the walkout.

The strike in the Motor Products Plant, which makes auto parts, had thrown 18,000 men out of work in the Hudson factory was expected to resume work late today or tomorrow.

A threat of a strike of tool and die-makers who want a 20 percent wage boost became the next hurdle for the peacemakers. The Mechanics Education Society of America may call these workers out on Thursday in Detroit, Pontiac and Flint if the job shops in which they are employed refuse to meet the demand.

MAIN STREET TOPICS

Jabs and Jottings as Picked Up by an Examiner Reporter.

ARTICLES REQUIRED.

A small cook stove is badly needed for a home where there is nothing but a heater on which to cook the food.

A family about to go up north on a homestead is asking for a washboard and large teapot.

If any of these things are available, please telephone Miss McCarthy at The Examiner Office (telephone 1600), and they will be called for.

TO ADDRESS VEGETABLE GROWERS.

E. K. Hampson of Hamilton will address a meeting of vegetable and canning crop growers in the office of A. D. Runions representative of the Ontario Department of Agriculture ,this evening. His subjected will deal with the question of soil fertility.

MARK STREET Y.P.S.

At the regular meeting of the Young People's Society of Mark Street United Church, held last evening, the topic, "What Would Jesus do for a Modern Jerusalem?" was taken by the convenor of the Misisonary Department, Miss Jennie Butcher, who also gave two readings: "The Lilies of the Field" and "Easter Thoughts."

Miss Bertha Binks read "The Legend of the Lily.," and "The Vesper Prayer.," and John Trotter sang very acceptably, accompanied by Miss Gwenyth Boorman.

It was decided to procure a play to be presented by the Young People on May 11th.

BIRTH

MARTYN—Born on April 10th to Mr. and Mrs. Percy A. Martyn, 520 Murray street, at Nicholl's Hospital, a daughter.

IN MEMORIAM

ROBERTSON—In loving memory of my dear Mother who passed away, April 10, 1929.
Time takes away the edge of grief,
But memory turns back every leaf.
Sunshine passes shadows fall,
But love and memory outlives all.
— **Fondly remembered by her Daughter.**

McRUER ASSAILS GOVERMENT'S PART IN STRIKES

Says More Attention Paid to Chickens at Stratford Plant Than Starving Strikers.

CITES LOW WAGES PAID.

Raps Lack of Interest to Remedy Conditions, Asks What Labor Minister Has Done.

TORONTO, April 10 (CP)—J. C. McRuer, K.C., charged at a Liberal rally here last night that the Ontario Government paid more attention to caring for chickens in a Stratford packing house during the strike of furniture workers and packing house employees last fall at Stratford than to "starving" strikers.

In the midst of the strike, he said, Provincial Inspector George Turkin of the Society of Prevention of Cruelty to Animals, was on hand to see that the chickens in the factory were cared for and not allowed to starve to death.

"Rifles, bayonets, machine guns and tanks for the toilers—care for the chickens," remarked Mr. McRuer. Girls in the factory went on strike for an increase in the piecework rate for picking chickens.

The speaker said the Government did nothing to bring the strike to a settlement. He cited low wages, he said were paid to expert furniture workers before the walkout.

Nothing Done

"A session of the House has passed," he said. "And not one thing did this Government do to see that such conditions, that are said to exist all over this province, are brought to an end. Whatever the cause, it was and is the duty of the Government to get to the root of it and prescribe the remedy.

"Where has the Minister of Labor been for the last four years? I even suggest that 95 per cent of the people of this province cannot tell you who the Minister of Labor is; he has so distinguished himself. What Labor problems has he solved? Has he given any justification for the portfolio he has? The portfolio of Labor is one of the most important in the Government, but it is utterly useless unless the administration of that department is an administration from the heart."

FALL WHEAT IS WINTER KILLED

Twenty-five Per Cent. of Herds in Frontenac in Poor Condition.

CHEESE FACTORIES OPEN.

KINGSTON, Ont., April 10. (CP) Considerable doubt as to survival of new seeding of alfalfa and clover over the winter is expected in the report on crop conditions for Frontenac county made to-day by the local office of the Ontario Department of Agriculture. Fall wheat also appears to be badly damaged.

In a few cases in the county, cattle are out on pastures trying to pick up a living. It is estimated that 25 percent of the herds are in very poor condition. Reports are coming in that the mortality of pigs is very heavy, many of them being born dead.

Four or five cheese factories have opened to receive milk. But the supply has been very low. The supply of grain and hay is short and good seed will be scarce as the grain is of poor quality.

Easter Message Is Read To Auxiliary

The Elizabeth Parker Auxiliary of Trinity United Church held their Easter meeting in Reid Street Hall at six o'clock last evening with Mrs. Roy Brown, convenor for the supper. The tables were beautifully decorated with spring bouquets and mauve candles in silver holders.

The president, Mrs. A. Parker presided. Miss L. Elliott conducted the devotional period and read a leaflet entitled "The Keeper of the Keys" Mrs. Brown, president of the Peterborough Presbyterial delivered a beautiful Easter message saying that women were the first to receive the message of the risen Lord.

She mentioned the joy we should feel because the slavery of sin was abolished through the resurrection. In closing, a few particulars of the Women's Missionary work were given. She said, "If we cannot go to the foreign land to tell the story let us send it." After a liberal thank-offering was received. Miss Daisy Adlam sang "Building for Eternity."

The new study book, Living Issues in China by Dr. Hodkins was introduced by Miss D. Marshall. It shows the missionary contributions to the changes in their life. Miss M. Richardson, the herald, told a story concerning a member of The Church of All Nations, Montreal.

You will find many things in the Classified Ads of The Examiner.

R. H. Parsons Completes 21 Years' Service As Engineer For City Of Peterborough

Starting to-day upon his 22nd year as Peterborough's city engineer, R. H. Parsons looked back for a moment this morning on some of the works completed here under his direction.

Studying his files to oblige an inquisitive reporter, the city's engineer stated that Peterborough now has 77.4 miles of paved sidewalks. The laying of sidewalks commenced here in 1898, and when Mr. Parsons took charge of the engineering department 21 years ago, 53 miles had been put down at a cost of $202,061.27. While he has occupied the office, 21.11 miles of sidewalk have been laid at a cost of $107,547.46. Thus the total cost of the city's sidewalks is $309,608.73.

Since 1897, when it was first decided that Peterborough needed sewers, 44.5 miles of sewers have been put down at a total cost of $552,058.42. More than half of the sewer system has been constructed under Mr. Parsons' regime.

The city has 55.6 miles of paved roads, all but a few blocks of which was accomplished since Mr Parsons became city engineer. Total cost of this paving with the necessary storm drains is $1,142,477.84. There are 8.57 miles of curbs and gutters, which cost $39,540.89. Besides this, there has been the average expenditure annually of $30,000 for road maintenance and bridge building.

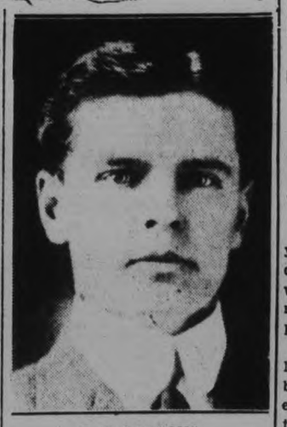

R. H. PARSONS

It is probable that Peterborough's city engineer holds the record for Canada for long years of service as an engineer to a single municipality.

INSULL FAILS TO LOSE HOPE

Prisoner Undergoes Operation in Turkish Jail Infirmary for Abcess on Thumb.

LAWYERS FIGHT ON.

ISTANBUL, April 10 (A.P.). — Samuel Insull underwent an operation in an Istanbul jail infirmary to-day for the removal of an abcess from his left thumb.

Attendants said he submitted smilingly and seemed in a pleasant mood, despite the probability that he will soon be started for the United States and trial on embezzlement and fraud charges in Chicago.

To-day, while American authorities went ahead with plans for the fugitive's return, Insull's lawyers insisted they still had not abandoned hope.

After further conferences with their 74-year-old client, they announced they had not played their "trump card" in the fight against extradition.

Some saw in a Turkish legislative move for an explanation of the Government's handling of the Insull case the influence of the Insull legal staff.

Suleiman Sirri Bey, independence member of the Chamber of Deputies, brought a threat of possible further delay in Insull's departure with the demand for an explanation.

At Ankara, the capital, he filed an interpellation calling upon the Minister of Justice to supply particulars. To-day, this official gave no indication when he would reply.

Heavy Winter Delays Opening Of Roads

QUEBEC, April 10 (CP)—The unusually heavy winter has delayed opening main highways in the province and they will not be available to motorists for another week at the least, officials of the Quebec Roads Department said to-day.

In the neighborhood of Hull, St. Hyacinthe and Sherbrook sections of highway from five to twenty miles are clear, but in other regions the roads are still unfit for traffic.

In many places, according to the department, roads have suffered heavy damage owing to the deep penetration of frost.

CITY OF THREE RIVERS HAS SURPLUS OF $101,506

THREE RIVERS, Que., April 10 (C.P.).—There is no wolf howling at the door of the city treasury here. The city council can snap their fingers at talk of hard times and depression, for last night they approved the 1933 financial report with a surplus of $101,506 and set apart $99,213 of it for their reserve fund.

The budget for 1934 estimates revenue at $1,607,593 and estimated expenditures at $1,483,536, which would leave surplus next year of $124,056. The 1934 budget was also unanimously approved.

THE WHITE ENAMEL SINK
On Display at the
COOKING SCHOOL
Is Donated as a
GRAND PRIZE
By
GOODFELLOW
379 WATER ST.

FRANCE REVIVES PARLEY SCHEME

Hopes to Discover Ways of Boosting Trade in Her Vast Empire.

MOOTED YEAR AGO.

(By Richard G. Massock, Associated Press Foreign Staff).

PARIS, April 10—(A.P.)—France's year old plans for a colonial economic conference hastily were revived to-day to help put over Premier Gaston Doumergue's anti-depression drive.

An attack on the high cost of living in France also was begun by the Doumergue cabinet in an effort to appease government functionaries disgruntled by the recent five to 10 per cent. pay cuts.

The search for ways and means to strengthen trade in the vast French empire was resurrected by Pierre Laval, Minister of Colonies.

The colonial conference was proposed early in the administration of former Premier Edouard Daladier, but Daladier's government passed out during the bloody Paris riots and the project never materialized.

Feeling herself more or less isolated economically, France hopes to become more self-relaint with the aid of her 100,000,000 inhabitants in both hemispheres and her 1,700,000 square miles of territory.

DANCE TONIGHT
MAYFAIR
ALWAYS A GOOD TIME AT THE MAYFAIR.
JOHNNY THOMAS AND HIS ORCHESTRA
Admission 10c Ladies Free
DANCE 5c

MUSICAL COMEDY AT POPULAR PRICES
Knox Choir presents "PRINCESS BULBUL," in Costume, on
Wednesday and Thursday, April 11th and 12th
In Knox Lecture Hall at 8.15 Sharp.
ADULTS 25c - CHILDREN 15c

TURN YOUR
OLD GOLD INTO CASH
Highest prices paid. PHILLIP'S DENTAL LABRATORY, 408½ George St. Opposite Lech's)
1d-85-4762

THIS SUMMER CHOOSE A

GENERAL ELECTRIC
REFRIGERATOR
on display at
WATSON TIRE & RADIO SUPPLY CO.
COR. GEORGE AND BROCK STS. - PHONE 968

COMING TO THE GRAND
COMIC OPERA
"THE MIKADO"
(GILBERT & SULLIVAN)
FRIDAY, April 13
At 8.15 Sharp
This opera in gorgeous costume supplied by Mallabar will be produced by the Choir and Men's Association of St. Paul's church. Former operas have been big successes and you should not miss this one. Admission $1.00, 75c and 50c. Students 25c. Seat plan opens on Wednesday April 11 at 10 a.m. Mail orders accepted.
MARTIN B. CHENHALL, Director.
(By permission of Rupert D'Oyly Carte, Esq.)

"Do a Good Turn Daily"
1st PETERBOROUGH TROOP BOY SCOUTS
Paper Round-Up
Help to Keep Your Basement Free From Old Paper to Give the Boys
TWO WEEKS OF FRESH AIR AT CAMP
Please phone 2406, 335, 584-F, 2535-J.
Collections will be made on 14th and 28th of April
3d-7-10-11-13

MURRAY STREET CHURCH IS FILLED TO CAPACITY TO HEAR REV. ROLLS

"From Slavery to Freedom" is Subject of Illustrated Lecture.

BEAUTIFUL PICTURES.

A crowd that overflowed Murray Street Baptist Church was present to hear Rev. Dr. C. J. Rolls lecture on the subject "From Slavery to Freedom," in which the story of Israel's experiences from the days of Abraham, until they reached the promised land, was thrillingly told.

When Abraham began the great adventure, he passed through Damascus from Ur of the Chaldees and came to Hebron, a Moslem village to-day. Pictures of surpassing beauty were shown illustrating this part of the journey.

The lecturer told dramatically of the murder of Abner by Joab, almost within the gate of Hebron, one of the famous cities of refuge. Then came a scenic view of Mt. Moriah, the place of sacrifice, and the cave of Machpelah which the patriarch bought for a burial place; then on to Bethel where the gleaners were seen gathering the tares from the wheat. At this point, the lecturer asked the question: Is the world growing better or worse? and answered it affirmatively: "The world is growing better and worse as Jesus taught: the tares and the wheat shall grow together" he said. Then came Bethlehem, the grave of Rachel, bought by Sir George Montefiore for $75,000, the cheque in Palestinian currency being shown. Thence scenes were shown of Jacob's well, the bridge of Jacob's daughters, beside the slope of Mt. Ebal, set amid the landscape of Samaria. Then the life of Joseph was portrayed; Dothan, where he was sold to the Ishmaelites; and his tomb, not far from Jacob's well. Then the lecturer proceeded to Egypt, showing the avenue of sphinxes, leading from the River Nile to the temple of Rameses, the Pharaoh of Egypt.

The pillars of the Temple at Dendara were shown, and the citadel overlooking the Pramids.

"Was Israel the chosen people?" asked the lecturer. "By all means, they were. Not in a sense of being a favorite people! Rather they were to be a pattern to all other nations. In that sense they were chosen."

The crossing of the Red Sea, the wilderness wanderings, the waters of Marah, the rock which Moses struck to produce water, and mighty Sinai were all shown. Here the speaker paused to refer to the monastery on Mount Sinai, where the famous M.S.S. recently sold by Russia to the British Government was found by Tishendorff. A burning bush on the plain where Israel encamped was shown. Then came the burial place of Aaron, the place where Johua gained the victory over the Amalekites in the valley of Ajalon, the scenes around the Dead Sea.

The tomb of Joshua, over 2,500 years old, was shown. Scenes of life among the Bedouines, the wild tribes of the desert, descendants of Ishmael were depicted with realistic fidelity. The concluding portion centred in scenes in the vicinity of Jerusalem.

Rev. Sutcliffe led the devotions Rev. Millyard led in prayer, while Dr. Barr gave the announcements, including the next illustrated lecture for Friday evening: "In the Wake of General Allenby's Triumph."

Missionary Work In Canada Described

Group "G" of the W.M.S. met for their regular devotional and business meeting on Friday afternoon last, in the Sunday school room of George St. United Church. It took the form of an open meeting, with many visiting members from other groups being present. These were cordially welcomed by the leader, Mrs. Ludbrook. The roll call was answered by an Easter thought and responded to by all the members. A paper on Missionary work in Canada was given by Mrs. Rutherford.

The guest speaker was Mrs. Lane, who gave an excellent Easter message.

The Alohoa Serenaders, with their instructress, Miss Helen Ludbrook, entertained the group with several numbers on the Hawaiian guitar, which was very enjoyable.

The Misses Jean and Mary Lillow sang a pleasing duet, accompanied by Master Bob Hamilton on the Hawaiian guitar.

Sentence prayers were offered by several ladies and the meeting closed with the Mizpah Benediction, after which the group entertained the visitors with a dainty lunch.

Tomorrow and Thursday

Miss Audrey Woodrow

of the

PICTORIAL REVIEW PATTERN COMPANY, Inc.

New York

will be at our store to demonstrate the celebrated

PICTORIAL

PRINTED PATTERNS

Featuring the newest and smartest Paris modes

She will also tell you about the special patterns for LARGER HIP FIGURES and for LITTLE WOMEN. These have been specially cut to do away with difficult alterations.

Uptown Silk Shoppe

404 George Phone 3619

Bring Your PRINTING Problems to Us

ROBT. FAIR & CO. Ltd.

Demonstration

LADY MAC

Foundation Garments

WEDNESDAY, THURSDAY, FRIDAY

April 11, 12, 13th

A smartly styled Foundation Garment is of small satisfaction to a woman if fit and figure control are imperfect.

MISS THOMPSON, Corsetierre from the Lady Mac Corset Co., will be at this store on above dates to advise about your figure and to give expert fittings absolutely without charge.

We invite you to consult with Miss Thompson.

Call at any time or phone 145 for appointment.

2d-66

Fashion Service

SMART! EASY-TO-MAKE!

It's the model you've been wanting for the bright spring silk prints. Even if it is your first attempt at sewing, the result will be charming with today's pattern. It is practically a one-piece affairs, with side skirt sections. The interesting sleeves are easy enough shirred into the drop shoulders. It can be worn with a belt, if you find a belt more becoming.

Pattern No. 2575 cuts in sizes 14 to 18 and 36, 38 and 40. Size 16 requires 3⅝ yards of 39-inch material.

Order Fashion Department. Price of Pattern 15 cents. Spring Pattern Book 10 cents. Send stamps or coin (coin is preferred).

The Examiner:
Please order for me—
Pattern Number .....
Size .....
My Name .....
Address .....
.....
I enclose 15c in payment. Allow five days for return.

CONTRACT BRIDGE

WRITTEN FOR CENTRAL PRESS

By E. V. SHEPARD

EXPENSIVE GAMBLING.

Neither side was vulnerable when the following interesting hand appeared in a duplicate game. A study of what should take place and what might take place is interesting.

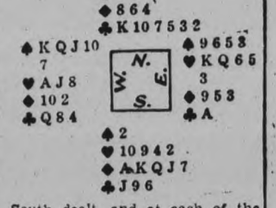

South dealt, and at each of the eleven tables he passed, as he should. At six tables West passed, and in each instance at four tables the hand passed out.

At two of those six tables the hands were passed until East made an opening bid of one heart, because he was gullible enough to believe that he should open light as fourth hand. At both tables the hand was played for game at hearts. One East player went game, losing only two diamond tricks and a single spade trick. At the other table East went down a trick, because South led a spade and obtained a ruff.

At five tables West made an opening bid of one spade, because he was strong in both major suits, and did not believe either opponent could go game. At two of those tables where four spades was the final contract, North led his lone heart. When trumps were led North won with his ace, then he led a diamond and was enabled to ruff a return lead of hearts. He led another diamond and ruffed another heart, thus defeating the contract two tricks. At the third table the singleton heart was led. North won the first trick in spades, but South took both his diamond tricks before giving his partner a ruff, so that the contract went down only a single trick.

The only spade or heart contract which was not doubled was the one that went game. East and West paid the penalty for making opening bids, in four of the five cases where they bid and played game contracts, but two tables where West made opening bids of spades suffered even worse. At one of those tables North played five clubs doubled, and fulfilled his contract. At the other table South fulfilled a doubled contract of five diamonds.

North lost a single heart trick and a single club trick. He discarded his two low spades on dummy's established diamonds and picked up West's queen of clubs.

South won the first spade trick with dummy's ace. He led a diamond and returned his jack of clubs. The queen went up and the king fell to the lone ace. East won a single heart trick. The declarer ruffed a spade and pulled trumps. He discarded his three remaining hearts on dummy's clubs.

Emil Abdullah of Trans-Jordan will visit in Europe this summer.

Your Health

By DR LOGAN CLENDENING

It seems to have dawned on the consciousness of at least one dietitian in the world, that everybody is not exactly the same and does not need exactly the same kind of food. This dietitian is Dr. L. Jean Bogert, who has written a book called "Diet and Personality."

I appreciate the book particularly, I suppose, because I am constantly being asked, "What is a good diet for reducing?" "What is a good diet for increasing weight?" "What is a good diet for this and that?"—as if there were a mathematical answer to all these questions.

No one can plan a diet unless he understands the general principles of nutrition and dietetics, and there is no single hard and fast diet for any condition. This even includes so strictly a dietetic question as diabetes. The diet for a diabetic depends upon the diabetic himself. A hundred people with diabetes might have a hundred different kinds of diet.

Dr. Bogert starts out with the consideration of the slender person, and gives a word picture of this group, to which, he says, both himself and Colonel Charles A. Lindbergh, with over 25,000,000 other people in the United States belong. "They are the kind of folks that get things done, but they often use up a lot more energy in the process than they need to. They tend to be high-strung, sensitive, ambitious and quick—the race-horse type. After a fine spurt they are apt to be exhausted and may be irritable."

These people have certain physiologic peculiarities which account a good deal for their psychology and for their activities. One is that the lack of body fat tend to allow their organs to sag so that they easily become tired. Apparently their ductless glands, especially the thyroid and adrenal, are over-active and cause them to be high strung. Finally, the digestive system is peculiar, and one of the reasons why it is so hard to fatten this type of person is because they have an unusually short and muscular active intestinal tract, which may hurry food through the body before it is complete digested and absorbed. In a dietary way they need plenty of good nourishing food of all kinds.

Dr. Bogert suggests the following sort of meals for this type of individual:

BREAKFAST
Oatmeal With Sliced Banana and Cream
Scrambled Eggs Bacon
Toast Coffee (one cup
LUNCH
Creamed Fish
Baked Potato With Butter
Young Beets With Their Tops
Chocolate Blanc Mange With Cream
Cookies Milk (one glass)
DINNER
Puree of Split Pea Soup
Roast Duck With Applesauce
String Beans
Cauliflower With Hollandaise Sauce
Romaine Salad With Roquefort Dressing
Butterscotch Pie

Household Hints

MENU HINTS

Grapefruit Juice
Macaroni and Cheese Buttered Peas
Pineapple Salad Prune Souffle
Tea or Coffee

Here is an inexpensive, meatless meal. Too many fruits, you think? Well, maybe, although in the spring fruit is one of the very best foods you can eat. And these fruits are of different flavors, you notice, so that they do not conflict. Some are acid, some bland.

Today's Recipes

Prune Souffle.—Two-thirds cup of prune pulp, one-third cup sugar, dash of salt, two teaspoons lemon juice, three egg whites. Orush prune pulp with the tines of a fork, working the sugar and salt well into the prunes. Add lemon juice. Beat egg whites stiff. Fold in fruit pulp. Pile lightly into a greased baking dish. Set the dish in a pan of hot water and take in a moderate oven, 350 degrees Fahrenheit, for 45 minutes, until the mixture will not adhere to the finger when touched lightly. Serve at once with whipped cream or soft custard.

FACTS AND FANCIES

Tomato Rarebit

One pound rich cheese, one tablespoon butter, two-thirds cup strained tomatoes, one-fourth teaspoon dry mustard, one-eighth teaspoon pepper, one-fourth teaspoon salt. Melt the butter in the upper compartment of the chafing dish or double boiler, add the dices cheese, the seasonings and cook over hot water until the cheese melts. Add the tomato and continue heating the mixture until it is smooth and creamy. Serve on toast or crackers.

Applesauce Cake

One cup seeded raisins, half cup chopped nut meats, half cup shredded citron, half cup candied orange peel, two and a half cups flour, two teaspoons soda, one teaspoon cloves, one teaspoon cinnamon, one-half teaspoon each allspice, nutmeg, salt, one-half cup butter, one cup sugar, one egg, one and one-half cups applesauce, one teaspoon vanilla, two teaspoons lemon juice, one teaspoon grated lemon rind, two teaspoons cold coffee. Prepare fruit, dredge with part of the flour. Sift remaining flour, with soda and spices. Cream butter, add sugar gradually and when thoroughly creamed, stir in the beaten egg. Add applesauce which has been drained until quite dry. Beat in flour, sifted with spices. Add remaining ingredients in order named. Mix thoroughly. Turn into a deep pan lined with waxed paper. Bake one and one-half hours in a slow oven, 300 degrees Fahrenheit. The shredded citron or candied orange peel may be omitted or both fruits may be used.

INQUEST IN BABIES' DEATHS.

OSHAWA.—The inquest into the deaths of the two infants whose bodies were discovered in Dunbarton last week will be held within the next two weeks, Crown Attorney Alex C. Hall said yesterday.

The inquest will be held at Pickering.

Delay in holding the inquest has been occasioned by the inability of Dr. Frankish, Provincial medico-legal expert, to attend in the near future because of work in which he is engaged in Western Ontario.

Something New!

Frances Thompson uses

SALADA TEA

for flavouring in some surprising new recipes at the School of Home Science.

You will receive a copy of them at the school.

Omemee

J. Walker of Janetville called on friends in the village on Friday.

R. Nugent of Lindsay was a visitor to the village on Friday.

G. Newman motored to Peterborough Wednesday on business.

Messrs. L. McQuade and H. Rea, were business visitors to Peterborough on Friday.

A. Adams was a visitor to Lindsay on Friday.

W. Stephenson and W. McNevin motored to Lindsay on Friday.

Mrs. D. Rea was a business visitor to Lindsay on Saturday.

T. Staves and D. Green were visitors to Omemee Friday evening.

Miss Elda Overholt visited her brother, Harley, in Cobourg, Thursday and Friday.

Mr. and Mrs. W. Moncrief were visitors to Peterborough on Saturday.

Mrs. Jamieson and Lenore spent a few days in Toronto last week.

Mr. and Mrs. M. Spiers of Franklin, visited relatives here on Saturday.

W. Prince of the Bank of Toronto is spending his holidays at his home in Toronto.

The dance held in Coronation hall on Friday night, April 6, was well attended.

Egypt has withdrawn its cotton acreage restriction.

Just as likely to offend—the Girl who says

"I NEVER PERSPIRE"

The *truth is:* all healthy people perspire though many never notice it themselves!

Girls who say "I don't perspire" fool themselves. But they never fool others.

We *all* perspire, though we may not know it. And perspiration odour *clings* to underthings. That's why dainty girls play safe, avoid wearing undies the second day.

It's so *easy* to Lux underthings after every wearing. Just swish them through the safe, small-bubble Lux suds. It takes only 4 minutes or less . . . the new 8-times-finer diamonds dissolve *so* quickly . . . even in *lukewarm* water.

Lux whisks away every trace of perspiration odour; leaves underthings dainty, new-looking. You know you're *safe* with Lux!

LUX *underthings after every wearing!*

See Lux demonstration

Miss Frances Thompson naturally chooses Lux for her exacting work at the Canadian School of Home Science this week. Favoured for fine things for more than 25 years, Lux today is still *safer* . . . still *easier* to use! And so ECONOMICAL in the new big package! You can Lux all your fine things regularly . . . keep them fresh, new-looking. Follow the advice of the experts: use only Lux for *all* fine things!

NEIGHBORLY NOTES

Please Phone Items to 1600 or 1601

One of the most successful social evenings in the history of the Peterborough Rangers Sergeants' Mess was held on Friday in the recreation room at the Armouries. It was the sixth in a series of similar social evenings held under the auspices of the Mess, and took the form of a whist drive and dance. Arrangements for the evening were in the hands of the social committee of the Mess. At the conclusion of the cards, refreshments were served under the direction of Mrs. H. Chate and the prizes for whist were presented by the president of the Mess, C.-S.-M. G. Weir. They were won as follows: First, Mrs. J. Marshall and Mr. H. Lemmings; second, Mrs. H. Lemmings and Mr. W. Bolan. The consolation prizes were won by Mrs. S. Kitchen and Mr. H. Summers. Music for dancing, which included a variety of favorite numbers, was furnished by an orchestra composed of Miss R. Clark and Messrs. T. B. Griffin, Sr., F. Griffin and P. Clark. The door prize was won by little Miss Helen Griffin, while Mrs. J. Hunter won the raffle. Mrs. J. Gore won the lucky number contest, while the prizes for the spot dance went to Mrs. T. L. Griffin and Mr. H. Summers. During the evening Mrs H. Chate was presented with a small gift on behalf of the Mess by the present, C.-S.-M. G. Weir, in appreciation for her untiring work in the preparation of the dainty refreshments that have meant so much to the success of each social evening. The appreciation of the Mess is extended to the following who very kindly donated prizes: Mr. C. Shaw of The A. Wander Co., McDermid and Jury, Mrs. T. B. Griffin, Sr., and the H. J. Boyle Co., as well as a friend. Announcement was made during the evening of the concluding social evening of the season to be held on Friday, April 27 Among those present were the following: R.-S.-M. and Mrs. J. Gaskell, R.-Q.-M.-S. and Mrs. H. Chate, C.-S.-M. and Mrs. J. Playford, C.-S..M. and Mrs. T. L. Griffin, S.-Q.-M.-S. T. B. Griffin, Sr., C.-Q.-M.-S. and Mrs. S. Kitchen, Sgt. and Mrs. H. Kelsie, Sgt. and Mrs. D. Clark, Sgt. and Mrs. W. McLarnon, Mr. and Mrs. J. Hunter, Mr. and Mrs. J. Marshall, Mr. and Mrs. W. Bolan, Mr. and Mrs. H. Lemmings, Mr. and Mrs. H. Wright, Mr. and Mrs. A. Hayter, Mr. and Mrs. T. Allston, Mr. and Mrs. J. Gore, Mr. and Mrs. S. Lowe, Mr. and Mrs. F. Dainton, Mr. and Mrs. Brown, Mesdames F. Wagstaff, Sowden, Wood, F. Shurety, A. Phillips, A. L. Kent, M. Jenkenson, P. Webb, A. E. Borland, B. Boothroyd, C. B. Francis, J Kingsbury, the Misses B. Mills, M. Locker, M. Townsend, V. Atkins, R. Clark, M. Clark, B. Platt, G. Robinson, G. Playford, J. Covert, also C.-S.-M. J. French, C.-Q.-M.-S. V. Hunter, C.-Q.-M.-S. G. Trennum, Sgt. P. King, Staff-Sgt. H. Williams of Guelph, Sgt. C. Scates, Sgt. J. O'Brien, Sgt. E. Brown, Sgt. A. Carpenter, and Messrs. E. Jenkenson, J. Hodson, A. Hunter and H. Summers.

* * *

Miss Alice M. Price, superintendent of the Queen Mary Isolation Hospital, has a birthday anniversary to-day.

* * *

At the fifteenth annual banquet of the Church Hockey League of the city, held last evening at Knox United Church, the following were present: The Rev. W. McDonald, Mr. Alex Gillies, superintendent of Knox United Church; C. Sproat, president of the League; H. Rehill, vice-president; Carlyle Ferguson, secretary-treasurer; Don Charlton, assistant secretary-treasurer; P. L. Johnston, Howard Shackleton, Tom Allen, Russ Allen, Keith Wood, S. Laing, V. Ferguson, Cecil Ferguson. The following members of All Saints' Intermediates were present: G. Beauclerc, manager; F. Dyer, F. Worsencroft, W. Scott, S. Sanders, N. Frost, H. Frost, H. Fisher, captain. All Saints' Juniors: H. Frost, manager; S. Seabrooke, L. Livingstone, D. Rusaw, captain; J. Platt, A. Beauclerc, A. Jay, T. Williams H. Webb, Worsencroft, E. Hope. Knox Church Juveniles: Bill Lucas, A. Leclair, J. Ferguson, K. Wood, K. Hughes, captain; E. Williams, F. McIlmoyle, T. Watson. Murray Street Church Midgets: Jim Ellis coach; Roy White, manager; Harold Pammett, captain; C. Gillespie, K. Gillespie, G. Hawkes, C. Campbell, N. Foster, E. Bedding, E. Partington, H. Simmonds.

* * *

On Saturday evening the Junior section of the Peterborough Tennis Club held a very enjoyable dance at the McDonnel Street club-house, chaperoned by Mr. and Mrs. H. Wilson. Excellent music was played by Mose Yokom and a three-piece orchestra. The prizes for the spot dance were won by Miss Anna McKenzie and Mr. Don Ross, while the mystery dance awards went to Miss Marguerite Hamilton and Mr. Max Comstock. Proceeds from the dance will be expended for the volley board built last season. Those present were: Mr. and Mrs. H. Wilson, the Misses Phyllis Cruthers, Stern, Hilda Thompson, Jean Belleghem, Marion Salmonsen, Elizabeth McKay, Dorothy Turner, Dorothy Henry, Verna Huffman, Dorothy Morrow, Beverley Rogers, Alicia Langley, Arleigh Comstock, Anna McKenzie, Jean McFarlane of Toronto, Bernice Flynn, Marguerite Lillico, Sherry Bond, Whipple Kelly, Ann Macdonald, Jean McKone, Doreen Elliott, Jean Howson, Clara Patterson, Margaret Whittaker, Edith Guiry, Marguerite Hamilton, Grace Comstock, Mary MacDonald, Catherine Clarkson, Mary Kirkwood, Dorothy Gavine, Jeanette Allin, Kay Caddy, Jean Carr of Port Hope, and Messrs. Beauchamp Boucher of Kitchener, Don Ross, George Hall, Gordon McIntyre, JaJck Archibald, Jack Patterson, 'Bud' Patterson, Jack Bradshaw, Gordon Duncan, Russ Rowan, Jack Couper, Bill Scott, Max Comstock, Harry Marsh, George Broadley, Clare Sullivan, Jack Ackerman, Jack Sullivan, Bob Maybee, Douglas McPherson, Ted Hiland, Albert Riley, Donald Howson, Keith McElroy, Bill McPherson, Cliff Cadd. Ab Lord, Jim Hickey, Max Cotton, George Robertson, Bill Widdess, Bob McClellan, Jack Kirkwood, Carl Duffus, Graham Eastwood, 'Poly' Strickland, Arnold Reynolds, Barclay McKone.

* * *

Miss Eva Bannister has returned to Petrolia to resume her duties on the staff of the High School there and Miss Doris Bannister, who is a student at the Ontario College of Education, has returned to Toronto, after spending the Easter holidays with their parents, Dr. and Mrs. J. A. Bannister of Rubidge Street.

* * *

To-night, from nine to half-past ten o'clock (Eastern Standard Time) a special "Diamond Jubilee" broadcast is being made by the London Life Insurance Company, featuring as guest artist the famous Canadian Metropolitan Opera Company tenor, Edward Johnson, with a line-up of other noted Canadian musicians, singers, orchestras, and bands The Trans-Canada program is to be carried by stations from Sydney and Halifax, Nova Scotia, across the Dominion to Vancouver, B.C. Toronto stations in the hook-up will be CRCT and CKNC.

* * *

Miss Muriel Davidson of Winnipeg, who is attending the Ontario College of Education in Toronto returned to Toronto on Sunday after spending the Easter vacation with her aunts, the Misses Nina and Aleitha Davidson, Aylmer Street.

* * *

A pleasant event of to-morrow evening will be the Invitation dance of the Peterborough U.F.O. Club in the Canadian Legion Hall with music by Stewart Moncrief's Orchestra.

* * *

Mr. J. H. Jamison, manager of the Canadian Department Stores, has gone to Toronto to attend the funeral of Mrs. Jamison's grandfather.

* * *

Miss Margaret Edwards of Toronto spent the week-end with Mr. and Mrs. J. R. Stuart, Charlotte Street.

* * *

Miss Mary Reynolds, formerly of Peterborough, was down from Toronto on Saturday on the week-end excursion trip.

* * *

Mrs. W. R. Widdess, Stewart Street, is lending her home to-morrow afternoon for a Tea Musicale which will be held under the auspices of the Women's Association of Trinity United Church.

* * *

The friends of Mr. H. B. McFee, who came down by 'plane from the Green-Stabell Mines, Amos, Quebec, and had an operation for appendicitis in Nicholls Hospital, will be glad to know that he has recovered sufficiently to be up and around again.

* * *

Miss Sophie Yeotes returned home last evening after spending the past week in Belleville with friends. Miss Yeotes also attended the ceremonies in connection with the celebration of the Greek Easter at the Greek Orthodox Church, on Sunday, in Toronto.

* * *

To-night, from the Presbyterian Missionary and Deaconess Training Home in Toronto, the graduation takes place of three young students, one of them being Miss Elizabeth Walker of Cairnduff, Saskatchewan who will be stationed in Peterborough, in connection with St. Paul's Presbyterian Church. The exercises will take place at eight o'clock tonight at Knox College Chapel, with a reception later at 156 St. George Street. Among those from Peterborough who are going up to Toronto for the ceremonies are the Rev. Dr. and Mrs. A. T. Barr, Mr. and Mrs. James Dutton, Mrs. H. Morgan, Mrs. G. M. Roger, and Miss Nina Davidson.

* * *

Mr. W. G. Morrow, Weller Street, and his sisters, Mrs D. Walker and Miss Emma Morrow, returned on Saturday evening from a trip to Pasadena, California.

* * *

A very pretty and well-attended Easter tea was held on Saturday afternoon by the Young Women's Missionary Auxiliary of St. Paul's Presbyterian Church, at the home of the president, Miss Aleitha Davidson, Aylmer Street. The guests were received by Miss Davidson and Mrs. A. T. Barr, and were ushered to the tea room by Miss Nina Davidson. Miss Mary Greer acted as general convenor. Tea was poured by Mrs James Dutton and Mrs W. A. Burrell, assisted by Mrs. Roy A. White, Miss Mary Greer, Miss Jeannette Connal, Miss Marlie Vickers and Miss Muriel Davidson of Toronto, a house guest of her aunts. Miss Dora Dymond acted as treasurer. The table was very attractively arranged in the Easter colors of mauve, silver and yellow, with daffodils and pussy willows in a silver basket and mauve and yellow candles in silver candlesticks. A sale of cooking was looked after by the Misses Dora Dymond, Jeannette Connal, and Marlie Vickers, and a pleasing musical program in charge of Miss Jean Cameron, included songs by Mrs. L. Mitchell and Miss Cameron, with accompaniments by Mrs. G. Wilson Craw, and piano selections by Miss Muriel Davidson of Toronto.

* * *

The joint vocal recital presented by two pupils of Mrs Dorothy Allan Park: Mrs. Grety Schoeni of Toronto and Miss Dorothy Sager of Peterborough, on Saturday evening last in the concert hall of the Toronto Conservatory of Music was extremely successful. There was a very good attendance and both young ladies, who sang beautifully, had numerous recalls. They were assisted by Miss Ellen Koch, a pupil of Viggo Kihl, who played piano selections.

* * *

Mr. and Mrs. H. J. Snelgrove of Hamilton are visiting the former's mother, Mrs. B. V. Snelgrove, Charlotte Street.

Large Attendance At Sacred Concert

At the sacred concert held in St. John's parish hall on Sunday evening, in aid of the family of the late Charles Fenner, and sponsored by the Peterborough Workers' Unity, of which the late Mr. Fenner was an executive member, there was a very fine attendance.

Jack Smith was in the chair and the opening address was given by the Ven. Archdeacon Blagrave, who spoke of the Workers' Unity and asked for further interest in the movement, as he considered it a fine way of joining in friendship and unity. Rev. Dr. Blagrave also spoke of the fine character of the late Mr. Fenner.

The program included many well-applauded numbers; selections by St. John's Orchestra, songs by Mrs. S. Mitchell, Miss Jessie Pattison and Walter Firth, and entertaining numbers by the Salvation Army group, the Caledonians and Bert McCannan's Merry Makers.

At the conclusion of the program, E. Bradbury, chairman of the Peterborough Workers' Unity, spoke of the work of the organization and also extended thanks to those who took part in a successful concert.

Just Between Us Women

A daily chat with Examiner neighbors conducted by Anne Wilcox

ORCHID ETIQUETTE

This business of wearing orchids isn't quite as simple as it might be. There's a distinct etiquette of placing, as well as a question of good taste in color, and a knowledge of the proper occasion upon which to wear this rare flower. And there's also a law of numbers to obey.

* * * * * * *

The chic woman doesn't wear orchids upside down, stems pointing heavenwards. Nor does she breeze into certain places wearing these flowers, any more than she wears an evening gown at noon.

* * * * * * *

One orchid, just pinned on at the shoulder as though by chance, is nice. But two orchids—never! This arrangement is too banal, too uniform. Three orchids give the wearer an air of distinction—and five orchids, that million-dollar, off-to-Europe look.

* * * * * * *

The orchid is not a delicate flower, surprising as this may seem. Durable is rather a commonplace word that describes its lasting qualities. With a little care, it can be made to last a considerable length of time.

* * * * * * *

Dainty and apparently as fragile as the wings of a butterfly, the orchid, under proper care, will retain its beauty and perfection for days at a time. Of the thousands of varieties of orchids, the cattleya, with its widespread petals of purple and lavender and a splash of crimson on its drooping lip, is the most widely known. A species of this blooms throughout the year.

* * * * * * *

The blossom of the cymbodium orchid is another variant of the orchid family that is deservedly popular. Three or four of these decorative sprays in a globe-shaped bowl combined to add a lovely touch to any room. With the necessary care, they will last for several weeks.

* * * * * * *

Now a word about the care of an orchid. The wearer, when dancing should wear the orchid corsage on her right shoulder to prevent bruising of the petals. She should protect the flower from the wind when going to and from the dance. Once she has it safely at home, she should place it in water, in the refrigerator, seeing to it that the petals do not touch anything. It's surprising how long it will last.

* * * * * * *

Now just a suggestion for the bride. Orchids, if included in her bridal bouquet, can be inserted with their stems wrapped. After the ceremony, she can remove them from the bouquet and pin them high on her travelling costume.

C.W.L. ELECTS 1934 OFFICERS

Mrs. B. Law is Re-elected President, Mrs. F. Overend Vice-President.

SUCCESSFUL YEAR.

The majority of last year's officers were re-elected at the annual meeting and election of the Catholic Women's League, held last evening at St. Alphonsus Lyceum. The officers for the ensuing year will be as follows: Mrs. B. Law, president; Mrs. F. J. Overend, first vice president; Miss L. Hurley second vice president; Mrs. J. J. Lynch, third vice president; Miss Nora Shevlin, recording secretary; Miss Marita Collins, corresponding secretary; Miss Mamie McCarthy, treasurer.

Councillors will be: Mrs. F. Eano, Mrs. T. J. Lane, Mrs. T. Dineen, Mrs. M. Henry, Mrs. V. McIntyre, Mrs. C. J. Snider, Mrs. Duffy, Mrs. E. Hurtubise, Mrs. T. J. Carroll, Mrs. J. R. McDonald, Mrs. A. C. Wolff, Miss T. Hurley and Miss Crowley.

Annual reports were presented on Membership, by Mrs F. J. Overend, whose report was read by Miss T. Hurley; on Education and the Study Club, by Miss Lillian Hurley; on Social Welfare, by Mrs. T. J. Carroll; the financial statement was given by Miss Mamie McCarthy; the record secretary's report by Miss Marita Collins, and the corresponding secretary's report by Miss Theresa Hurley.

In the presidential address, Mrs. Law referred to the splendid work done by the executive during the past year and expressed her gratitude for the excellent cooperation by the members.

The report of the Nominating committee was presented by the convenor, Mrs. F. Lynch. Other members of the committee were Mrs. M. J. Roche, Mrs. W. J. Grady, Mrs. J. R. Corkery, Mrs. Mrs. H. A. Owen and Miss Annie Simons.

Very pleasing music formed an interlude in the business deliberations of the ladies. An instrucmental duett, "A Winter Ride" was played on the piano by the Misses Margaret and Helen Eano, and vxocal solos were given by Miss Gertrude Doyle, who sang "Danny Boy" and "Roses of Picardy" with accompaniments by Miss L. Hurley.

Johannesburg, South Africa, has a building boom.

Omemee Allocation Is Lowered $50.00

OMEMEE, April 10 (Examiner Correspondence)—The members of the W.M.S. of Trinity United Church met in the church basement on Thursday afternoon, Apr. 5 for their monthly meeting.

The president, Mrs. Bradley was in charge and a very good attendance was present. The treasurer reported that the allocation for this branch had been lowered $50 this year and would be $440. Mrs. Vaughan and Mrs. Moncrief were appointed delegates to attend the W.M.S. convention held at Greenbank on April 27.

The ladies decided that from now until later notice is given that their meetings will commence at 3 o'clock instead of of 2.30.

The devotional period consisted of the Easter worship service led by the president. Mrs. Bradburn gave a reading entitled "The Second Mile." The devotional leaflet "Jesus in Jerusalem" was taken by Mrs. Reddick. Miss Lily Race contributed a piano solo. Mrs. Vaughan read an interesting letter from China.

The 1st part of chapter 7 in the study book "Living Issues in China" was given by the president and was followed with readings by Mesdames Vaughan, Moncrief, Elliott and Miss Race.

The meeting closed with prayer in unison.

The thankoffering service held in Trinity United Church on Sunday evening was well attended, when Mrs. Dr. Scott of Peterborough returned missionary delivered a very interesting talk. The ladies of the W.M.S. occupied the front pews and heard something of the value of their efforts in their missionary work.

The thankoffering service held in Trinity United Church on Sunday evening was well attended, when Mrs. Dr. Scott of Peterborough returned missionary delivered a very interesting talk. The ladies of the W.M.S. occupied the front pews and heard something of the value of their efforts in their missionary work.

Puritan Maid
FULL-FASHIONED SILK STOCKINGS
The best money can buy. Not sub-standards or irregulars. Every pair rigidly inspected.
WE START WITH A FULL-FASHIONED SILK STOCKING PERFECT IN EVERY DETAIL. TRULY REMARKABLE VALUE at per pair 69c
NEXT IN ORDER IS OUR OWN "GORDON MAID" in an enhancing range of colors, per pair 79c
THEN OUR "LUCKY SEVENS" IN THREE WEIGHTS—"Sheerette"—delightfully sheer, surprisingly durable. "Medium Chiffon" and "Medium Service Weight". All at per pair 89c
We cannot make a better stocking—no one can. WE HAVE HEAVIER STOCKINGS
OUR HEAVY 9-THREAD SERVICE is the best dollar stocking we know of $1.00
Then our EXTRA HEAVY 10-THREAD silk-to-the-top formerly sold at $2.00, per pair now $1.25
And in EXTRA LARGE for stout people $1.25
Our range of Spring shades is most attractive and will meet with your approval.
RICHARD HALL LIMITED Peterborough, Ontario

Miss FRANCES THOMPSON
Has Secured the Minced Beef Beef Tenderloin and Loins of Pork
From BUEHLER BROTHERS
Blade or Short RIB ROAST 12½c lb.
Leg Veal Steak 19c
Meaty Spare Ribs 11c
Black Puddings 14c lb.
Sliced Dixie BACON - 15c lb.
Fresh Sausages 15c lb.
Mealed Cottage ROLLS 16c lb.
Sliced Corned Beef 19c
Veal Patties 15c
BUEHLER BROTHERS 387 George St. Phone 3680 50c Meat Orders Delivered Free.

I know my own mind about soaps
AND HERE'S WHY I USE PALMOLIVE

1 I don't know how to say it in the right words ..what my beauty specialist told me about Palmolive being a safer, *scientific* soap. But I got the idea . . . it's marvelous for keeping a girl's complexion lovely. You'll think so too!
2 It's just nice to think about—a soap made with pure *vegetable* oils! I know that Palmolive is made from a scientific blend of olive and palm oils—and nothing else. And to *my* way of thinking, that's a real beauty formula.
3 I'm so glad I gave Palmolive a *real chance!* Night and morning, for a whole month, I massaged its creamy, velvety lather into my skin . . . Rinsed with warm water—then cold. See what this treatment will do for *your* skin!
4 Now So Low in Price
It cleanses so deeply .. keeps complexions so lovely

VITAMIN-D IN VITOS BREAD IS TASTELESS
Have you tried it?
ViToS THE BREAD with THE EXTRA SUNSHINE VITAMIN-D REQUIRED
Here's toothsome bread with precious Sunshine vitamin-D *tasteless* in it . . . .
Go to the COOKING SCHOOL at Grand Opera House This Week
When you will hear more about Vitos Bread and the value to you and your family.
Now you can get the extra Sunshine Vitamin-D you and your family need, tasteless in Vitos Bread—the bread with its vitamin-D content guaranteed by the Paediatric Research Foundation. Simply let each member of the family eat one to two slices at each meal to give them the extra vitamin-D necessary for maximum health. Why not order a Vitos loaf today. Test its flavour. You'll say it is the best bread you ever tasted.
Vitos Bread is Made and Sold by
STOCK'S BREAD, Limited
225 Stewart St. Phone 630

McLarnin Matched to Meet Ross at New York

MAY 28TH IS LIKELY DATE FOR TITLE GO

Contracts Will Be Signed Today for New York Milk Fund Battle.

AGREE TO TERMS.

NEW YORK, Apri 10. — Two of the ring's doughtiest little boxers, Jimmy McLarnin, the Vancouver Irishman who holds the welterweight title, and Barney Ross, Jewish lightweight champion, yesterday were matched to go 15 rounds or less at a site yet to be determined for McLarnin's title, on May 28.

The bout, a "natural" for New York City with its big Irish and Jewish population, was formally approved by the New York State Athletic Commission, and probably will be staged in Madison Square Garden's big bowl in Long Island City. The Milk Fund will promote the show.

Sign Contracts To-day.

The contracts have not been signed, the Milk Fund said, but the managers of both boxers have unanimously agreed to terms with McLarnin coming in at the class limit of 147 pounds. Contracts are to be autographed to-day

Every promoter in the country has been angling for such a match, which may outdraw even the Primo Carnera - Max Baer heavyweight title bout, which the Garden will hold in the Bowl, June 14. The Commission, incidentally, also formally approved that bout and the date yesterday.

McLarnin always has been a scourge for Jewish boxers, among his victims being several previous prides of the Ghetto, including Benny Leonard, Sid Terris, Ruby Goldstein, and Al Singer. Ross therefore, will be shooting at more than the title when he enters the ring on May 28. Several times he has expressed an eagerness to meet the man who had humiliated so many boxers of his race.

Ross has been making a tour of the country, defending his synthetic junior welterweight title here and there, and probably will weigh in for the McLarnin bout around 140 pounds. He had little difficulty making the class weight of 135 pounds for his only title defence against Tony Canzoneri here last September, but has been over that weight in his more recent bouts.

The bout will be McLarnin's first defence of the title he won from Young Corbett III. in Los Angeles last May 29.

Both boxers, as a condition to the Commission sanctioning their meeting, agreed to defend their titles within 90 days after May 28 against challengers previously approved by the Commission.

McLarnin, if he retains his crown, therefore, must meet Bep Van Klaveren, the Dutch importation, for the welter title, and Ross must defend his lightweight championship against Frankie Klick of San Francisco. He and Klick recently boxed a ten-round draw at San Francisco in a non-title bout.

CANADIAN PACIFIC RAILWAY
(Effective Sunday, March 11)

Going East—

4.55 p.m.—Indian River, Norwood Havelock Daily except Sunday
7.40 p.m.—From Toronto Daily except Sunday
11.10 a.m.—Havelock, Tweed Smith's Falls Ottawa Montreal Quebec Boston and New York Daily except Sunday
11.10 a.m.—Sunday only to Havelock
1.55 a.m.—Havelock Tweed Kingston Perth Ottawa Smith's Falls Montreal St. John, Boston, and New York daily

Going West—

5.15 a.m.—Toronto Guelph Goderich Hamilton Galt Woodstock St Thomas London Chatham Detroit, Chicago, and New York daily
7.25 a.m.—Toronto Hamilton Brantford Buffalo, New York, Galt Woodstock London Chatham Detroit, and intermediate points Daily except Sunday
9.35 a.m.—To Lindsay and Bobcaygeon
3.40 p.m.—Toronto, Hamilton Buffalo, Rochester, Boston, Woodstock, London, Windsor Detroit Chicago, and intermediate points between Peterborough and Toronto Makes connections with the Trans-Canada Limited for Winnipeg and Vancouver Daily except Sunday
8.40 p.m.—Sunday only for Toronto and points West

CANADIAN NATIONAL RAILWAY TIME-TABLE.

(Effective Sunday, October 1)

8.15 a.m.—Daily "Pool Train" from C.P.R. Depot for Toronto, connecting with Canadian National "Intercity Ltd." for London, Windsor, Detroit, Chicago, also for Hamilton, Buffalo, and New York.
8.25 a.m.—For Lindsay, Orillia, Midland, Toronto, Hamilton, Buffalo Guelph, Kitchener, Chatham Windsor, and Detroit.
12.01 Noon—For Port Hope, Oshawa Toronto, London, Windsor Detroit, Chicago, Hamilton, Buffalo New York, Philadelphia; also connects at Port Hope for Belleville Kingston, and Montreal.
1.45 p.m.—For Lakefield.
5.17 p.m.—For Lindsay, Toronto connecting with "International Limited" for London, Sarnia, Chicago; with the "Continental Limited" for Winnipeg and Pacific Coast points; also connects for North Bay and Cochrane and with the 11.45 p.m. for Windsor.
5.30 p.m.—For Keene, Hastings Stirling, Belleville, Kingston, Montreal, Boston, and the Maritime Provinces.
1.55 a.m.—Daily "Pool Train" from C.P.R. Depot, for Smith's Falls and Ottawa.
2.30 p.m. (Sunday only)—Lindsay Toronto, Hamilton, London, Windsor and Detroit.

(All Trains, except the two Pool Trains operate Daily, except Sunday from Canadian National Railway Depot, Charlotte and Bethune Streets.)

Pitcher Goldstein Is Sold To Montreal

LAKELAND, Fla., April 10—(AP)—Isadore Goldstein, right-handed pitcher, was sold by Detroit Tigers to Montreal Royals yesterday for an unannounced price.

It was Goldsteins third tryout with the Tigers, and they were forced to sell him without an option. Goldstein was rated as a good pitcher without enough control for the majors at this time.

The Tigers must drop two more men before June 15. Detroit broke camp and left here last night on the homeward trip for the opener in Chicago, April 17.

WINGS STRONG MINOR LEAGUE

Rochester Needs One More Player to be in Championship Class.

OPENS APRIL 18.

ROCHESTER, N.Y., April 10. — The opening game at Baltimore on April 18 should find Rochester Redwings, runners-up in last year's pennant chase, in a position to again give the others in the International League a real fight.

Only the absence of a hard-hitting, right-handed outfielder to offset a half-dozen left-handed swatters will prevent Manager George (Specs) Toporcer from presenting the line-up which may remain intact throughout the season.

Weak spots in the infield existing almost to the end of the training period have been strengthened through the somewhat tardy beneficence of Branch Rickey, boss of the parent organization — the St. Louis Cardinals—and the pitching and catching departments are ready to go.

The starting outfield will consist of Crabtree, Winsett and Goodman. The first two are fixtures for the season unless Winsett, through his powerful clouting moves up to faster company. Crabtree is expected to develop into the fielding sensation of the league. He hits around .290, while Winsett is regarded as certain to go over the .300 mark. Goodman is the utility man. The trouble with this line-up is all three hit from the port side.

Good Infield.

Toporcer and Johnny Mize, first baseman, were the only infield holdovers during early training. But Rickey has come across with Benny Borgman and Tommy Carey for the third and short. That should give the Redwings a fine fielding, heavy hitting infield to compare with any in the league.

The pitching squad is virtually complete with John Berly, Tony Kaufman, Ad Liska and Dykes Potter, the right-handed starting hurlers, and Johnny Michaels as chief southpaw. Virgil Brown and Norbert Kleinke, two youngsters, will work in relief roles.

Big Paul Florence will continue as first string catcher with Lewis as his alternate. Florence, like Toporcer and Mize, hits from the left side.

Thus the Redwings of 1934 seemingly need only a right-handed outfielder to edge them into the flag-winning class. President Warren C. Giles tried to buy one to no avail. However, the Cardinal chain store system is expected to deliver the goods eventually, possibly by sending Tom Moore from Houston to Rochester.

Gains Wins Quickly From Polish Boxer

BEDFORD, Eng., April 10.—Larry Gains, Toronto, colored heavyweight, continuing his build-up campaign for another try for the Empire championship he lost recently to Len Harvey, last night knocked out Bergeda Casimir of Poland, in the first round of a scheduled 12-round bout.

Gains sized up his opponent quickly as Casimir clinched in an attempt to smother his attack and dominated the bout thereafter. Gains hit swiftly with both hands and the Pole wilted under his attack. At the end of 2 minutes and 15 seconds, Gains got under Casimir's guard and walloped him with a terrific left.

Casimir staggered and Gains smashed a right swing to the jaw that dropped him. The Pole tried to rise, but was counted out.

Since it was established the ministry of pensions in Great Britain has spent about $1,240,000,000.

Moncton Hawks Even Series with Detroit

British Rugger Team For Tour Of United States

A rugby team from Cambridge University has come to the United States to play the old English football game against teams of some of the major schools. The members of the team were photographed here as they arrived in New York. Almost before they had "worked the sea roll out of their legs" they faced the team of Harvard on Ohio field. They will play Princeton on April 10, Yale on April 12, and a combined all-east team, probably in New York, on April 14.

LAKESHORE BASEBALL LOOP SEEKS LOWER CLASSIFICATION

Experience of Past Season Shows League of Not Intermediate "A" Calibre.

PLAYERS DROP OUT.

ORONO, April 10. — The Lake Shore League is applying for permission to play in the Intermediate B series for the 1934 season because experienceof last year has shown that the league was not of Intermediate A calibre. A year ago the league was forced into Intermediate A baseball very much against its will, although all of the clubs except Cobourg had never played in any higher classification than Intermediate B. This was done because Cobourg had been playing in the Central Ontario Baseball League a higher organization, and all teams were forced to go into Intermediate A on that account.

The result of the season's play showed that this classification was too high, because the Cobourg team showed itself to be only of Intermediate B calibre. In fact, it won the playoff with Port Hope, a former Intermediate B club, only after three very close games, and in the first round of the playoffs the Cobourg club was eliminated. This experience, it is believed, shows that the league should not be rated any higher than Intermediate B, for which classification it is now applying.

Even the Cobourg club will this year be weaker than it was last year, because of the loss of players, and since none of the other clubs in the league ever had a higher rating than Intermediate B, the league feels that a great injustice would be done if the Lake Shore League were again forced against its will to enter the Intermediate A class. No sound reason can be advanced for keeping the league in a class higher than the calibre of the teams will justify.

By doing so the association would place the teams in the position of having no hope of advancing any further than a league title, with no chance of going any further than the first round of the playdowns, because all teams are of weaker strength than the other Intermediate A clubs throughout the Province.

In Intermediate B the league would be matched with leagues of relatively the same calibre and would thus have some encouragement to go through the season with a hope of the winning club have at least a sporting chance in the playoffs.

The teams are all in baseball for the love of the sport and from a sincere desire to keep the game alive in this section of the Province. While they are in the game entirely for the love of it, they cannot be blamed for having some desire to have a reasonable chance of success in the championship playoffs, and they would not have that chance in Intermediate A.—Toronto Globe.

HUDSON PLANT CLOSES

DETROIT.—The Hudson Motor Car Company announced a shutdown, effective at 1 p.m. to-day, because of inability to obtain parts, particularly those manufactured by the Motor Products Company, where a strike is in progress.

TUMBLING THE PINS

GIMBLETT'S TEAM tumbled 3361 pins in the play-off for the championship of the Monday Night League at the K. of C. Alleys last night to take first place, after a three cornered battle. Chief Gimblett and Walt Crary turned the tide in favor of the winners when they came through with triple counts of 749 and 739 respectively. Joe Anthony's crew with next to the leaders with a pinnage total of 3297 while Freeman's Five lost out rolling a total of 3023. Nels Routley substituted for Ranger in the second and third games for the Gimblett outfit.

o O o

The scores:

Gimblett			
F. Scates ..	219	183	234— 636
W. Crary ..	241	311	187— 739
H. Ranger .	143	275	203— 621
G. Gimblett.	267	288	239— 749
T. Curvin ..	155	222	239— 616
	1025	1279	1057—3361
Anthony			
Cremasco ..	190	261	238— 689
J. Anthony .	238	247	254— 709
M. Anthony.	235	181	179— 595
L. Anthony.	210	288	185— 683
V. Anthony.	279	191	171— 641
	1122	1148	1027—3297
Freeman			
H. Freeman.	159	225	172— 556
J. Sharp ...	219	185	213— 617
McCabe	258	124	185— 567
Rutherford..	269	187	256— 702
J. Doris ...	215	205	161— 581
	1120	926	987—3023

o O o

PLAY-OFF SERIES for prize money in the Fractional Motor Loop staged last night saw Bob Pilling's battlers waltz off with the dough. K. Ashmore and the captain topped the list with 149-195-218, and 223-197-133, respectively. Team scores: 853-840-874—2576. Fred Jones' team was right behind with 2559.

o O o

CHIEF GIMBLETT has entered his team in the annual five pin tournament to be held in Toronto during this week, and this team should also get into the play-off series for the city championship, together with the C.G.E. and Y.M.C.A. All-Stars.

HAWKS UNWORRIED OVER WINGS' WIN

Detroiters Cannot Win Three Straight in Their Opinion.

CHICAGO, April 10 (C.P.).—The 17,700 who can find room in Chicago's stadium or sit will be on hand to-night to see the Black Hawks, at least momentarily halted on their way, win the Stanley Cup for the first time. The Hawks themselves were confident they will end the series with Detroit Red Wings without having to return to Detroit for a fifth game.

Victors in the first two games of the series on Red Wing ice last week, the Hawks came home to climax the drive before their own followers. But the Red Wings batted out a 5-2 victory Sunday night, and if they can get another triumph to-night, hockey's classic series will be finished in Detroit.

Supposedly a defensive powerhouse, the Hawks have outshot and outskated the lighter Wings in this series. They have held an edge over the National League champions in almost every one of the nine periods played. That is the chief reason Chicago fans figure on a victory to-night for Tommy Gorman's crew.

Jack Adams, boss of the Red Wings, could see another Detroit victory.

"We are going as we did against Toronto and against Chicago when we beat them four out of six during the season," Adams said, "and we should get those three straight wins." One of the few teams in the N.H.L. with a reputation for playing as well away from home as before the home crowds, the Wings are unlikely to be worried by the cheering Black Hawk supporters to-night.

Adams had two casualties on his roster—Cooney Weiland and Goalie Wilf Cude. Both received broken noses in action, but both will be playing.

To aid the livestock industry Uruguay is shifting taxes to merchandise.

MARITIMERS FAVORITES TO TAKE HONORS

Hawks Score 4-1 Win in Ragged Game Before Small Crowd at Toronto.

MEET AGAIN WEDNESDAY.

(By Elmer Dulmage, Canadian Press Staff Writer.)

TORONTO, April 10 (CP)—Not that many hereabouts are in the least interested, but Moncton Hawks were back in the running for the North American amateur hockey championship to-day and seemed altogether likely to finish on top in the inaugural series sponsored by the governing bodies of the Simon-pure sport in Canada and the United States.

The Hawks, two-time Allan Cup champions and conquerors of the best Senior teams in Canada, scored a 4-1 victory here last night over Detroit White Stars, American title holders, to even the series at one game each. A deciding game is to be played Wednesday night.

Under 1,000 See Game

Somewhat less than 1,000 bought admisison tickets to the second contest, virtually guaranteeing the Canadian Amateur Hockey Association a deficit on the series. It seemed unlikely there would be a larger attendance Wednesday. Toronto has found nothing very exciting about the way the Hawks play hockey.

Far too fast and finished for the White Stars, the Canadian champions ran up a two-goal lead in the first period and quickly dissipated any idea that the Border team would win the series in two straight games. The Stars won the Saturday night opener 2-1 in overtime.

The White Stars made this early scoring as easy as possible for the Hawks by having two players in the penalty box each time. Bill Miller marched in cloes to shoot both goals from close range and unasssted. The massive Detroit goaler, 240-pound Pete McMahon, had no chance to stop either drive.

Goalie Again Stars

From start to finish McMahon was the single scintillating figure in the game, as he was Saturday night. The Hawks might have scored a dozen on him and his reputation would easily have been maintained. He made many remarkable stops on hard shots from a few feet away and in the third period was knocked out twice, once by a flying stick.

The White Stars stayed out of the penalty box in the last two periods, but it was late in the last stanza before they were able to break through for a counter. It was far too late by then as the Hawks were coasting on the strength of a four-goal advantage.

James Scores Third

Dud James scored the third goal early in the third session while the Hawks were short-handed. Sammy McManus was resting in the penalty box and the White Stars were all inside the Moncton blue line on a power play when James poked the puck clear. He scuttled down the ice with only McMahon to beat and feinted the netman from his cage before firing.

McManus and Aubrey Webster worked a neat passing play for the fourth goal, McManus lifting the rebound of Webster's shot over the flattened figure of Big Pete. Robbie Robson scored the only Detroit goal six minutes later on a pass from Aubrey Bingham. It came during a gang attack.

Consumers of electricity in Palestine have increased from 7,500 in 1927 to about 25,000.

Baseball Scores

Rochester (IL)	101	000 10 00—	R. H. E. 12 14 1
Montreal (IL)	000	010 0 00—	1 7 2

Michaels and Florence; Dudley, Blatz and Stack.

At Atlanta, Ga.—			R. H. E.
Boston (A)	100	002 000—	3 10 3
Atlanta (SA)	000	000 000—	0 7 0

Weiland, Rhodes and Hinkle; Meadows, Casey and Palisano.

At Chattanooga, Tenn.—			R. H. E.
New York (A)	000	000 010—	1 6 0
Chattanooga (SA)	100	300 00x—	4 9 1

Tamulis, Murphy and Dickey; Pettitt, Henseik and Phillips, Warren.

At Huntsville, Ala.:			R. H. E.
New York (N)	200	001 010—	4 8 0
Cleveland (A)	000	010 000—	1 7 3

Fitzsimmons, Salveson and Danning; Hudlin, Winegarner and Pytlack, Spencer.

At Jacksonville, Fla.—			R. H. E.
St Louis (A)	400	200 0—	6 11 2
Brooklyn (N)	300	100 1—	5 10 5

Andrews, Knott and Grube, Hemsley; Edwards, Herring and Berres.

At Albuquerque, N.M.—			R. H. E.
Chicago (A)	444	011 030—	17 21 1
Pittsburgh (N)	201	300 100	7 15 2

Jones, Tietje and Pasek; Blanton, Birkoffer and Veltman.

Race Horse Owner Pleads Not Guilty

MIAMI, Fla., April 10.—(A.P.) — Harry R. Cooper, Canadian race horse owner and trainer, indicted March 16 by a Federal grand jury for illegal possession of narcotics, pleaded not guilty when arraigned yesterday. His trial was set for April 23.

Following Cooper's arrest by State and Federal agents, the Florida Racing Commission permanently barred him from all State tracks for alleged stimulation of horses at Tropical Park here.

Authorities reported more than 100 grains of narcotics, hypodermic needles and alleged formulas for doping horses were found in Cooper's home.

Since his arrest, Cooper has been at liberty on bonds covering State and Federal narcotic charges and one required by immigration officials, who are investigating his entry into the United States from Canada.

$40,000 FINGER

ERIE, Pa.—Mrs. Joseph Cerami and her husband filed a $40,000 damage suit for her little finger—bitten off, they said, in a fight. Russel Vallone was named defendant. The suit says the fight occurred while Mr. and Mrs. Cerami and Mr. and Mrs. Vallone were visiting mutual friends.

Likes Diving, Too

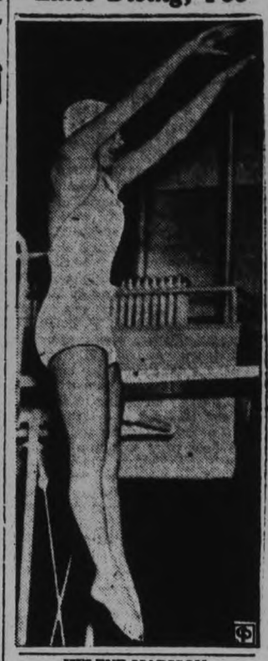

HELENE MADISON.

Miss Helene Madison, greatest Olympic woman champion swimmer in history, is photographed as she bounds high into the air from the diving board at a pool in Chicago. The champ likes to do fancy aquatic tricks as well as shatter records.

VAN KEMPEN AND BARTELL LEAD IN CLEVELAND RACE

CLEVELAND, April 10 (A.P.).—The team of Van Kempen and Bartell forged ahead last night as the sprints were put on for the evening customers at Cleveland's six-day bicycle race and took the lead from Winter and Debaets.

The Keating-Rush combination withdrew at the order of the umpire when Frank Keating could not keep up the pace with a cut knee he suffered Sunday night in a spill.

ALBERT LEDUC REPURCHASED BY MONTREAL CANADIENS.

MONTREAL, April 10.—(C.P.).—Albert Leduc, burley "battleship" defenceman of the National Hockey League, is again the property of Montreal Canadiens. Announcement was made yesterday by Leo Dandurand that the club had taken up its option to repurchase him from Ottawa Senators.

Albert was sold to Senators on option last fall and late in the season he was loaned to the New York Rangers, his contract automatically reverting to Ottawa at the close of the season.

CUPS PRESENTED AT ANNUAL BANQUET OF LAKEFIELD CLUB

President's Address Speaks of Successful Season Enjoyed by Village Curlers.

OFFICERS ELECTED

LAKEFIELD, April 10 (Examiner Correspondence).—The annual curlers banquet was the premier event of the week to the Knight of the "Stane and Besom, and was held in the Lakefield Inn on Thursday evening, with an attendance of 34. The menu was particularly delectable, and the service excellent. Rev. W. J. Creighton said grace.

The president, W. G. Morrison, presided, and in his address referred to the successful season just ended, the friendly fraternal spirit shown had never been better and the executive had co-operated splendidly. The ladies' club had given a new interest in the mixed rinks, which had held several mixed tournaments and a successful bonspiel for the Dawson Cup. The junior rinks had been promising and had given a good account of themselves in their games in other places. With and ladies and the juniors there had been more broadening out, and next year it is hoped to have a junior club.

The executive for the ensuing year was elected as follows: E. W. Bailey, D. H. Charlton, J. R. Hill, R. D. Murduff, and E. A. Tanner.

The report of the secretary-treasurer, A. B. Burrows, showed a healthily financial condition and one to be proud of.

Mr. D. H. Charlton suggested that a rink be entered in the Tankard games next year, and the suggestion was adopted as being a forward step. This suggestion brought many reminiscences of old days, with the Tankard games in which J. W. Ridpath and Rev. W. J. Creighton played prominent parts as both are old curlers who have never ceased to take an interest in the game, and interest with them means activity.

E. H. Northey gave a humorous reading concerning the Irish and Jewish members of the curling fraternity.

A. B. Burrows was re-elected to the office of secretary-treasurer.

Cups Presented

The next item was a most important one, viz., the presentation of the cups and the accompanying speeches which were given by all the recipients at some length.

The Fitzgerald Cup for the local competition was presented by J. R. Hill to Rev. W. T. Wingle, Roy Bullock, Gordon Scriver and J. W. Ridpath, skip. The prizes to the individuals in this and the other competitions were small individual cups.

Rev. W. J. Creighton presented the Casement Cup (Skips' Cup) to Roy Bullock, J. R. Hull, R. Hurduff, E. H. Northey, skip.

E. A. Tanner presented the Tanner (Vice Skips') Cup to E. Morin, T. W. Chaplin, G. H. Spence, J. F. Harvey.

The Dawson Cup has become a trophy for mixed competition, and was presented to the ladies' club.

A vote of thanks to Rink Manager Charlton for the splendid ice conditions was given, on motion of D. H. Webster and C. S. Tanner and endorsed by all present.

A discussion followe d re the improvement of the ice by a trench of coal ashes which might prevent heaving.

On motion of A. B. Burrows and J. W. Ridpath a letter of encouragement and congratulation will be sent to the ladies' club.

E. W. Bailey suggested that the District Cup rinks be chosen by a play-off in which losers would be eliminated.

Rev. W. J. Creighton, M.A., was elected chaplain of the club, and invited the members to attend church service on April 29th, meeting at the Town Hall at 6.30 p.m. This was decided upon and the meeting adjourned at 9.45 p.m.

Officers Elected

Immediately afterwards, the executive met and elected officers for the year:

President—E. W. Bailey.
Vice-President—E. A. Tanner.
Auditors—V. Lancaster, F. L. Erskine.

A lengthy discussion took place regarding the base for the ice surface, and finally E. W. Bailey and D. H. Charlton were appointed a committee to make the suggested experiment.

A. B. Burrows suggested that the ladies' club be asked to join the men's club at the church parade.

The meeting adjourned with a successful season behind and splendid prospects ahead.

PEG TOP CIGARS
For OVER 50 YEARS 5¢ The OLD RELIABLE

Our Boarding House - - - - - - - - - - By Ahern

Sportwriters' Poll Votes Confidence In Terry's Giants

CAPITOL Today and Wednesday

History's Strangest Lovers

THE MORE *HE* HATED HER... THE MORE *SHE* LOVED HIM!

The story of the mad Czar Peter and Catherine the Great... brilliantly produced by the creator of "Henry VIII" . . . .

ALEXANDER KORDA'S PRODUCTION OF CATHERINE THE GREAT

WITH DOUGLAS FAIRBANKS, JR. AND ELIZABETH BERGNER

Directed by PAUL CZINNER

• Released thru UNITED ARTISTS •

CHICAGO CUBS MOST LIKELY TO OUST GIANTS FROM LEAD

Chuck Klein on Bruins' Roster Will Add Plenty of Offensive Strength.

SECOND CHOICES.

(By Alan Gould, Associated Press Sports Editor)

NEW YORK, April 10 (AP) — Major league baseball experts, who agreed the Giants would finish no higher than sixth in last year's National League race, have done the handsome thing this Spring by picking them to repeat their triumph.

It remains to be seen just how Bill Terry's club will react to this startling vote of confidence. Their performamnces so far along the exhibition route have not been altogether becoming to world champions, but it will be time eough to use the yardstick on the Giants when the games begin to count in the standing of the clubs.

Meanwhile the ballots in the eight annual Associated Press pennant poll testify that the Chicago Cubs are the team most likely to oust the Giants from the top in another of those dramatic five-horse races for which John Arnold Heydler's circuit is famous.

Of the 97 writers and editors contributing to the poll's conseusus, 40 picked the Giants to repeat, while 34 name the Cubs to finish on top.

Bucs Rank Third

The St. Louis Cardinals have 13 backers for their hopes of taking first money, and the Pittsburgh Pirates only nine, but in the consensus the Bucs land third place. The solitary remaining vote for first place goes to Boston's battling Braves, who face an uphill job unless they can replace Rabbit Maranville at second base successfully.

The vote for the Cubs proved surprisingly heavy and was not entirely confined to the Western wing of the Baseball Writers' Association of America. The preference for the Bruins over the Pirates was based on the majority belief of the experts that Chuck Klein, National League batting king, will add much more strength to Chicago's line up than the acquisition of Pitcher Red Lucas will mean to Pittsburgh.

The Braves finished fourth, a notch ahead of the Cardinals last year, but the consensus favors a reversal of this order for 1934.

Otherwise the experts see no change in prospect. The Brooklyn Dodgers, Philadelphia Phillies and Cincinnati Reds are consigned to finish the way they did last year—sixth, seventh and eighth. The vote among these three is unusually close, however, indicating a new deal in the second division would not be a shock to the watchers in the press box.

SPORTS DAY BY DAY

Hockey — Bowling — Boxing Basketball — Curling, Etc.

By C. J. P.

And now that the winter seems to be definitely over, we're kind of getting fed up on these birds that go around chattering it was the coldest winter since '92 or '96 or something. We know it was cold as we had to travel around to a flock of hockey games when the mercury dived so hard it pulled thermometers right off the walls! We've gone home nights and had to hold a lighted match against our toes before we could get 'em uncurled. Yeah, we found it a cool winter, but now that it's gone the way of all frigid spells, let's forget it. If the oldtimers insist upon yipping about the winer of '96 or '32—or whatever the deuce that winter was—why we can go back and dig up one ourself.

• • • • • • •

This was before our time, in fact 'twas something over a hundred years back. It seems that one chilly morning a guy with a French name, Napoleon Bonaparte, was attending some sort of convention in Moscow, a burg in Russia. Well, to make a sad story short, Nap and his buddies jumped their hotel bill and scarmmed out when the desk clerk had his back turned. They took all the alleys and back streets till they reached the highway back toward Paris. Well, sir, it was quite cool and it snowed pretty steadily, and would you believe it, the boys began skidding into the ditches and falling right and left? Some of the chaps got quite peeved at Nap and threatened to go on strike, but he climbed a fence and made 'em election promises, saying: "Remember the Maine; and don't forget the fair femmes in Paree; a jug of wine in every dinner pail; stay here and you'll have to drink vodka!"

• • • • • • •

Now those gallants had fought for Napoleon—oh, yes, we forgot to say he had been a pretty fair soldier. He, in fact, had led his men over the Alps, while the Alpiners were away at a yodeling practice, and marched right in and captured Mussolini's land, then known as Italy. In fact, that is practically the only war that the Americans admit they had nothing to do with winning. Well, these soldiers of the Scrappy Atom figured he was the nuts, so they kept straggling along as best they could, but most of 'em hadn't bought a thermos bottle of coffee and the temperature was maybe down around thirty below. And, although it was not open season for quail, yet they qualled under the biting wind, and keep falling, like gals fall for Rudy Vallee.

• • • • • • •

Well, the point is that Mr. Bonaparte got back okay, but only a few of his frosbitten friends reached Paris with him. They had a tough time explaining it to their wives, but said they stopped off to see a hockey game between the Vladivostok Pretzel-Benders and the Vulgar Boatmen. And they told the other guys' wives that the rest of the gang stayed over for the whole series, which must have been something like an N.H.L. playdown series. Well, by the time spring had come, the wives had pretty well forgotten their hubbies anyway, so there wasn't much harm done, but the record of that very chilly winter was preserved in a letter Napoleon sent over to the guy in Toronto who had predicted a mild winter, the letter having a tabulated account of all the sub-zero temperatures that winter, a newspaper account of Napoleon's trek from Moscow and these words in Nap's handwriting: "A mild winter? Oh, yeah?"

• • • • • • •

The maul and mayhem men, who will be here for the pro grapple card at the Brock this Friday, are hand-picked—so to speak. Tommy McClure the Toronto promoter is trying to build up certain towns for next Fall and Winter to stage mat shows and he'd like to get a good spot in the east like Peterborough. Hence, he will dish up a set of matches here this Friday in his first local show that would knock 'em off their stools by the thousands in Toronto. The one grappler we want to get a look at this bird Paul Orth whom Andy Lytle and other Toronto sportswriters go into a rave over, claiming he is the biggest mat villain since the late Stanley Stasiak—and that's saying a hippopotamus' mouthful! They say you just can't help hating him, and we've seen some real hate-producers. In fact, we think we're hate-proof in the rasslin' racket, but we're willing to be shown. The others on the card are also prominent names in the big towns.

• • • • • • •

All is decidedly not quiet on the local senior baseball front. There are murmurings, and it's a cinch to see the moguls here are nearly two miles from being satisfied with the C.O.B.L., plus an Oshawa double-header, this year. And the opinion of those we've talked with is that Belleville done 'em wrong. Since some of the Belleville officers feel the same way, it's practically unanimous. "Certainly we'll have to do something about it and right away," one officer here told us this a.m. "We'll have to call a meeting and find out what's what and then the league can do the same." They want to dish up good senior baseball here for the fans this year, and they do not want to be holding the well known burlap. So we should be hearing something along the baseball grapevine some of these fine days.

• • • • • • •

First City Baseball League meeting of the year has been called by Scretary Mike O'Brien, and it will be held tomorrow (Wednesday) evening at eight bells in Duffus'. Everyone thinking of entering a team, the officers, and those just interested in kids' sports, are asked to be on deck for this session. We'd like to see the service clubs represented also. Plans will be made for the season and various matters discussed. The loop will start off even financially, not owing a cent.

• • • • • • •

And another sports' S.O.S. is the call of the officers of the Girls' Softball League to a meeting Wednesday at seven in Duffus'. It will be an executive meeting—not an open one—to make arrangements for the general re-organization session which will be held one week later. There is always considerable interest in the lasses' loop—who says the age of chivalry is dead? No, we said chivalry, not chiselry—and no trouble is experienced in getting a good turnout. But, again we point out that this first meeting is for officers and executive members only, and the public is asked to wait till the general gabfest next week. From the rumors being batted around, it looks like the damsels are in for another grand season in softball.

• • • • • • •

Grab-bag: There were nearly as many ushers in the Maple Leaf Gardens last night as customers for that Moncton win over Detroit White Stars . . . . A bigger crowd will see the Cities Service outfit play St. Mike's Juniors . . . . The wise money isn't around for the Chicago-Detroit series; but we've never held anything but dumb dough . . . . A very successful spread last e'en marked the windup of a successful Church Hockey League season, the boys eating heartily and getting their trophies at Knox United Church . . . . We see a quip from Niagara Falls today that the International Softball League has removed its residence rule and teams may procure players from anywhere in Canada or the States up to the playoffs . . . . 'Tis said that Swift, a third baseman with Toronto Easterns, may locate in Belleville this summer . . . . Ought to be an E. P. L. ball meetings some of these days.

Regent Entertainment

LAST TIMES TO-NIGHT, 7 and 9

Great Epic of the Circus

"RED WAGON," with Charles Bickford, Raquel Torres, Greta Nissen.

STARTING WEDNESDAY

DOUBLE FEATURE PROGRAMME

The Screen's Most Glorious Love Story Since "7th Heaven!"

ADDED FEATURE

Yumping Yiminy! What a Riot

"OLSEN'S BIG MOMENT"

With El Brendel, Walter Catlett, Barbara Weeks

STARTING SATURDAY

FOUR STARS BY LIBERTY

Surpasses Anything Ever Filmed.

"THE LOST PATROL"

Victor McLaglen, Boris Karloff, Wallace Ford, Reginald Denny and Eight Others.

CHURCH LEAGUE HAS GOOD YEAR

Trophies Presented at Fifteenth Annual Banquet of Hockey Loop.

HISTORY OF CIRCUIT.

The fifteenth annual banquet of the Church Hockey League was held last evening at Knox United Church with fifty-three persons present. Most of the players of the four winning teams, their managers, the league officials and other interested parties, attended. The Women's Association of Knox Chuch prepared a fine supper and served it.

Tom Allen led at the piano in a sing-song during the meal. President Cres Sproat was chairman and gave a brief outline of the year's activities, showing a total of twenty-one teams entered in the league this year. Rev. Wm. McDonald welcomed the players to Knox Church, and stressed the value of this league to the community. His remarks were heartily seconded by Alex Gillier, Knox Sunday School superintendent.

Howard Hall gave an interesting history of the league. He and Doug. Loomis, popular physical instructor of the Y.M.C.A., organized it in 1919. There were eight teams that season and the executive included President D. Loomis, Secretary H. Hall, Mr. Maybee of Park Street, and Mr. Long of All Saints. The next season there were fifteen teams in, All Saints winning all three sections. The league has always been a success due to the efforts of these founders and such workers a Harold Rehill, Don Charlton, Fred Ward and Cres Sproat.

The presentation of the trophies last night was made by the executive: Harold Rehill, vice-president, presenting the intermediate shield to Horace Fisher of All Saints; Don Charlton, assistant secretary, handing the junior trophy to Del Rusaw of All Saints; Cres Sproat giving Keith Hughes of Knox the juvenile trophy; and Carlyle Ferguson, secretary, presenting the midget shield to Harold Pammett of Murray Street.

The team captains made suitable replies. The winning players were applauded, as were the ladies of Knox who put on the banquet. The league officers also were cheered. Rev. Mr. McDonald led the group with the Lord's Prayer at the conclusion.

AUSSIE CRICKETER HURT

ADEN, Avril, April 10. (C. P. Cable via Reuters).—As the liner Orford put in here to-day carrying the Australian cricket team to England, Australia's star bowler W. J. O'Reilly, tripped on the deck, falling heavily and jarring his wrists. Doctors were unable to say whether any bones were broken but it seemed unlikely.

VICTOR ALLAN IS JUNIOR CHAMPION

Wins Swimming Honors at Boys' Hobby Show—Lloyd Gross is Athletic Champ.

Victor Allen was declared junior swimming champion and Lloyd Gross the junior athletic champion of the Peterborough Boys Hobby Show as the results of the swimming and athletic meets at the Y. M.C.A. last Friday and Saturday were revealed by the Show executive to-day. Bill Staunton and Ward Wright were runners-up for the honours.

The swimmers were divided into four age classes, 17 to 19 years, 16 and under, 12 to 13 years and 10 to 11 years. Free style swimming, the breast stroke, underwater swimming and diving were required of the two older classes while free style swimming, the breast stroke and competition in a pigeons race was required of the younger classes.

Competitors in the athletic department were divided into five weight classes. Events in which they were tested were the short distance potato race, long distance potato race, standing broad jump, running high jump and shot put.

The swimming and athletic results follow:

Swimming.

Boys, 17 to 19 years—1, Victor Allen, 13 points; 2, George Campbell, 8 points; 3, D Loscher, 7 points; 4, Ed. Ascott, 3 points.

Boys, 16 and under — 1, Bill Staunton, 11 points; 2, Ward Wright, 19 points; 3, Art Lomax, 8 points; 4, Max Sexsmith, 5 points.

Boys, 12 to 13—1, Ralph Johnston, 7 points; 2, Bob Jackson, 5 points; 3, Bob Dyer, 4 points; 4, Don McPherson and Bill Ferguson, 1 point each.

Boys, 10 and 11 years—1, Jack Lacheur; 2, Ralph Rogow, 4 points; 3, Chalmer Gillespie and James McBride, 3 points each; 4, Bruce Kinmond, 1 point.

Athletics.

80 pound class—1, Don McPherson, 346 points; 2, Bob Jackson, 287 points; 3, Jack Gross, 274 points.

95 pound class—1, Jim Stewart, 236 points; 2, Jack Mackness, 209 points; 3, Bill Gray, 202 points.

110 pound class— 1, Edward Downing, 285 points.

125 pound class—1, Ormie Weir, 212 points; 2, Max Gross, 210 points.

Unlimited class, over 125 pounds —1, Lloyd Gross, 424 points; 2, Warden Wright, 407 points; 3, Frank Patterson, 301 points.

Manchukuo Athletes Not Wanted At Games

SHANGHAI, April 10 (AP)—Manchoukuo, Japanese-protected Empire, carved from China's northeast Provinces, which brought war clouds hovering over the Far East, to-day extended its disturbing influence to amateur sports and threatened to disrupt the tenth Far East Olympics at Manila, May 12-9.

With the Nationalist Government of Chiang Kai-Shek supporting their stand Chinese delegates to a conference here to discuss the games threatened to withdraw if Japan insisted on inclusion of athletes from Manchoukuo.

"To China, so-called Manchoukuo does not exist," they said. "If so-called Manchoukuo athletes go to Manila, China will not participate."

Japanese representatives are no less insistent that Manchoukuo join China and the Philippines in the games, and there the matter at the moment rests deadlocked.

Chang Chiung, Chief of the Social Education Department of the Ministry of Education of the Chinese National Government, and spokesman for the delegates to the conference, said:

"The National Government supports the Chinese Athletic Federation in declining to participate at Manila if so-called Manchoukuo attends."

American cars are regaining a commanding position in India.

Egypt has modified stock exchange regulations in force for 20 years.

QUICK PRINTING SERVICE Modern Plant

Professional Wrestling

Opening of the 1934 Season with a big Show sponsored by the

Peterborough Baseball Club

BROCK ST. RINK

At 8.30 p.m.

FRIDAY, April 13

All new faces. Two main bouts and an equally good opener All the men on this bill are high class and have been booked through the Arena Gardens in Toronto.

PRELIMINARY—1 fall, 30 minutes time limit.

KARL VAN LEHMAN, Germany

vs. JACK KENNEDY, Phoenix, Arizona

FIRST MAIN BOUT—1 hour limit, best 2 out of 3 falls

MUSTAPHA PASHA The Terrible Turk

vs. PAUL ORTH The Tarzan of the Mat

Orth is considered one of wrestling's greatest showmen and Toronto sport writers claim he outvillianed Staziak.

SECOND MAIN BOUT—1 hour limit, best 2 out of 3 falls.

YOUNG ANGELO The Sicilian Flash

vs. JOHNNY FELIX Tulsa, Oklahoma

The Baseball Club promises this to be the most exciting and thrilling wrestling program ever promoted in this city. Proceeds for Baseball activities. Don't miss this show.

PETERBOROUGH BASEBALL CLUB.

ADMISSION :--- East Side 50c, Reserved Seats 75c

Ringside Seats $1.00, Including Tax

Ladies, any seat 25c

Plan at Bond's Drug Store.

TOMMY GORMAN REACHES TOP OF SPORTS CAREER

Famous Ottawa Showman Never Played Real Game of Hockey in Life.

FORMER SPORTS WRITER.

TOMMY GORMAN

TORONTO, April 10.—If anyone should ask for Tommy Gorman's hockey playing record, it could not be found. The manager and coach of the Chicago professional hockey machine probably never figured in a real game of the winter sport in his life—yet he is sitting on top of the hockey world without the Black Hawks.

Thomas Patrick Gorman has been going places in amateur and professional sport for 30 years. Born in Ottawa, he started out in life as a newspaperman and a lacrosse player. He helped to make the famous Capitals what they were for many years by his ability as a home player. After the conclusion of a match in which he had starred, Gorman would sit down and write a two-column story about the struggle and finish off with something like "Gorman also played."

In his sport activities Gorman has travelled to the Pacific Coast many times; as far south as Mexico on various occasions and across to the British Isles. His first big tour was in 1908 when he was chosen a member of the Canadian all-star lacrosse team which did much to start the gutted-stick game in Great Britain. That team was managed by William Foran, now secretary of the Civil Service Commission, Ottawa, and was coached by the late Jimmie Murphy of Toronto and Cornwall. Next, in 1909, he was playing with Newsy Lalonde and others for Regina against New Westminster for the Minto Cup—but the Salmon Bellies won after they had loosened some of his teeth and knocked him out. Gorman's tall, lithe figure was familiar to the crowds of all lacrosse centres of the Dominion.

Coached Ottawa Team

Although he did not play much hockey, Gorman grew up with the winter sport and eventually was pilot of the Ottawa Senators from 1919 to 1924 and within the period of five years the club won the Stanley Cup three times — from Seattle in the spring of 1920; from Vancouver in 1921 and from the Edmonton Eskimos in 1923.

Gormon fell out with pro. hockey interests in the capital when the club graduated to the handsome Auditorium and 1924 found Tommy in New York City where he gathered the "Amazing Amerks" erstwhile Hamilton, Ontario, players and others. Gorman remained with the Amerks and their gaudy uniforms until 1928, after having given Gotham the proper appetite for the "fastest sport on earth." Gorman made as offer to buy his first love, the Ottawa Senators; the deal was announced and then fell through with the result that Tommy was at loose ends insofar as hockey was concerned until he received a wire one season ago from Major F. McLaughlin of Chicago to take hold of the Hawks. Gorman, at the moment, was on the train for Vancouver but immediately changed his destination. The Hawks finished badly last year but look at them now.

Horse Racing and Baseball

The Ottawa sportsman has had various other interests. For 14 years he has been secretary of the Connaught Park Jockey club and during the winter of 1930-31-32 he was assistant general manager of the Jockey Club in Augua Caliente.

For some years professional baseball engaged the attention of the ports maestro and he had much to do with the Ottawa baseball team which captured the Canalian Baseball league championship with some regularity despite the efforts of Hamilton, Brantford, Toronto, Montreal and other cities. It was Gorman who provided the "build-up" for Urban Shocker, once-famous pitcher, who eventually proceeded from Ottawa to the major leaguers. Tommy was one of those behind most ventures in Ottawa and he helped materially in putting the capital on the sport map. Between Gorman and the late George Kenney of Montreal, there was much stirring of the sport pot around eastern Ontario and Quebec for years.

Tommy came by his showmanship honestly. He is a member of a family which gained much renown in the theatrical world and on the turf. T. P. Gorman early realized that it pays to please the public which pays the shot and his prolific writing on sport subjects helped the cause along mightily. Gorman made the fans like his teams even in defeat but the enthusiasm which was engendered more often carried the home-brews on to victory. Incidentally, Tommy had a brother, the late Joe Gorman, who was a sporting editor in Victoria, B.C., for many years prior to the war.

It may be a bit ironic but it is self evident that Tommy Gorman's star is still in the ascendent at a time when the Ottawa Senators are reported to be fading out, probably for the want of a Gorman.

ADVERTISE IN THE EXAMINER

Character From Handwriting

By BLANCHE A. DRAPER

A Feature Conducted by Peterboroughs Leading Handwriting Analyist for the Readers of The Examiner

Full name and address (complete) must be given in all samples sent in.

Alexander P. Buchanan,
Box 130, Hastings, Ont.

The handwriting as delineated on your sample for analysis reveals many interesting characteristics. It tells of a reticent nature which is inclined to be secretive also. This trait is due in part to your sensitiveness. You work well and diligently, but do not wish to be constantly under supervision. Your brain is active and should be of the inventive type. Figures should interest you, but as you are so keen and observing, chemistry might also have an appeal for you. However, neither line is essential for one of your perceptions, but I feel sure that success will eventually be your's through your own efforts, and not through 'pull'. Your birthsign is Gemini the Twins, ruled by Mercury. Your number is 6. Your best months are April and August and Friday is your lucky day.

Miss Amy Burrill,
Norwood, Ont.

Your handwriting shows you to be a person with exceptional taste. It also depicts a fine, even temperament and graceful bearing. You are kind, generous and loving. You have a great deal of determination and make up your mind very quickly. You are rather fond of social life, and expressive in your affections. You have a noteworthy capacity for dealing with the public. You possess magnetism and dignity. You are cheerful and optimistic, fond of a good time, and quite ambitious. Sometimes you let your imagination carry you away, but dreams of this calibre are often the plans of the future. Routine bores you. You must have change in order to create that inspired impression which is characteristic of you. Colors appeal to you immenself, and you should see to it that you wear only the correct shade in harmony with your mood.

Marian White,
Norwood, Ont.

Your handwriting illustrates reserve coupled with a pleasing friendliness. You are one of those people who is ever ready to prevent strife and quite often you shoulder the blame for another's wrong doing. You are conservative by nature, and secretive but to one of your gentle type this is necessary, for others do not get an insight into what is going on in that good natured heart that is your's. When your own feelings are hurt, they remain hurt deep down within you, and you wonder why people find it necessary to hurt you so. This is because of your extreme sensitiveness. Your 't' bar crossing shows a tendency to let your impressive imagination outweigh your practical inclinations. You are loyal in friendship but often wish you could allow yourself to show your affection for your loved ones. You were born under the sign of Leo, the Lion, ruled by the Sun. January and October are your best months and Sundays your best day.

Horati Black,
112 Water St., Peterborough.

Your handwriting represents a conservative nature. The closely clipped letters depict a reserve or fear of self expression. The capita. letters indicate a musical interest The long flying 't' bars reflect a tendency to argue, yet they also represent driving force and energy. You can be secretive and reticent when you feel so inclined. You can also concentrate very easily when you wish to, but you do not often desire to be bothered with deep mental concentration. You are cautious, not too critical or too methodical, but appear to lack initiative, though you are intuitive and rather original in your ideas. You appear to be one who enjoys the companionship of your own chosen friends with a deep sincerity, but you do not care to put the social side of life foremost in your thoughts. You are born under the sign of Scorpio, the Scorpion, ruled by Mars. January and July are your best months. Tuesday is your lucky day.

Fred Stanley,
479 Park St., Peterborough.

Your handwriting characterizes you as one with the ability to sell, or to promote sales. You have absolute confidence in yourself. Detail or routine would upset you mentally because your mind is open to bigger things, so that you cannot be bothered with petty details. You are sometimes difficult to understand, and no doubt often speak in an undertone much to the exasperation of those who are trying to hear what you have to say. You have imagination and will power. There is a tendency to argue if you feel that your point of view is correct. You are always eager for change, not being satisfied to remain in a 'rut', as it were, for long at a time This is a progressive spirit, and I venture to suggest that it will be the means of a definite climb up the ladder which leads to success.

Miss Rita Quinlan,
R.R. No. 3, Marmora, Ont.

The handwriting as delineated on your sample for analysis reveals a secretive nature, rather reserved and conscientious. You should be able to pay much attention to routine and detail, in office work if desired. Your capitals reflect an artistic tendency which could bring you much pleasure if developed even as a hobby. You are well poised and neat, modest in your manner of dress and choice in your friendship. You have excellent taste and discernments. You are sensitive under pressure, loyal to those whom you love, generous when you feel it necessary to be so, but thrifty and cautious because you know it is wise to be so.

THE STARS SAY . . .

By GENEVIEVE KEMBLE

For Wednesday, April 11

The lunar transits for this day mark a very auspicious epoch, with things moving along happily and harmoniously in accustomed grooves, but with a gratifying and easy pressure of friendly circumstances. Employment will be pleasant, the forces will be keyed to move in eager channels; industry and effort will bring recognition and solid reward, with elders possibly contributing to such comfort as well as assisting in a stabilizing of the fortunes and increased possessions. It would be well to sign all papers and writings with discretion, however.

Those whose birthday it is are on the eve of a year of steady progress, industry, patience and diligence, getting its due return in solid possessions with merit and fidelity winning the recognition of elderly persons or institutions. Employment is favorably aspected for preferment or some slight advancement. The energies and faculties are keyed to constructive achievements and practical projects.

A child born on this day should be talented, practical, keen and alert as well as resourceful and ambitious.

Alacon Y. Mendoza was one of the greatest of the Spanish dramatists of the Golden Age.

Stuffy Head

Just a few drops up each nostril. Quickly breathing again becomes clear! VICKS Nose & Throat DROPS

Dr. Wood's

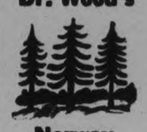

Norway Pine Syrup

The Croupy Cough Worries the Mother

Mothers should never neglect the first sign of a cold or cough where their children are concerned, for if they do some serious trouble of the bronchial tubes may develop.

Half the battle in doctoring children is to give them something they will like; something they will take without any fuss, and this the mother will find in Dr. Wood's Norway Pine Syrup. It acts promptly by soothing the air passages, loosening the phlegm, strengthening the bronchial tubes and fortifying them against serious chest troubles.

Price, 35c. a bottle; large family size, 65c.; at drug and general stores; put up only by The T. Milburn Co., Limited, Toronto, Ont.

U.S. TOURISTS' EXPENDITURES ABROAD DROP BY $158,000,000

Outlay North of Border Less by 50 Per Cent.—Canadians Spend in States $35,000,000.

MORE VISIT U. S.

WASHINGTON, April 10 (CP) — United States tourists were shown in final estimates made public today by the Bureau of Foreign and Domestic Commerce of the Department of Commerce to have cut their expenditures abroad sharply last year. The figures placed the 1933 expenditure at $298,000,000 which compared with $446,000,000 in 1932 and the $821,000,000 peak reached in 1929.

A drop of 45 percent the report says, in the 1933 funds received from American tourists by Canada brought the proportion of total outlays in the country somewhat below the 5-year average of 37 percent of the world totals expended during 1928-1932. Expenditures by United States motorists north of the border fell 50 percent, the largest decline shown in 1933 for any single group of United States tourists.

Canadians Spend 35 Million

Estimated expenditures of $35,000,000 by Canadian tourists in the United States during 1933 showed no change from those of the previous year. While average per capita outlays declined, the number of visitors to United States side of the border increased. This reversal of the trend of recent years was due, it is believed, to the Century of Progress Exposition.

The relatively high expenditures by Canadians in the United States, coincident with a sharp reduction in American outlays in Canada, reduced the latter's net receipts to $66,000,000, a drop of 55 percent from the 1932 net balance and a decline of 67 percent from the record balance of $201,000,000 in Canada's favor in 1932.

WESTWOOD

The April meeting of the Women's Missionary Society of St. Andrew's church, was held on Wednesday afternoon at the home of Mrs. John Hope, with a fair attendance. The president, Miss J. Davidson, took charge of the meeting.

A reading, "An Easter Thought," was given by Miss Davidson. The devotional reading on "Jesus in Jerusalem and Caperanium," was given by Miss Janet Brackenridge.

Following a short business session another chapter of the Study Book, "Living Issues in Canada," was taken up, the following taking part: Miss Davidson, Mrs. E. W. Sargent, Mrs. R. J. Douglas, Mrs. James Sargent and Mrs. S. Elmhirst.

A MUTUAL COMPANY

SOLID AS THE CONTINENT

For every $100 of Liability, North American Life holds $114 of Assets, distributed as follows; 32.8% Government and Municipal Bonds; 26.7% First Mortgages; 19.2% Policy Loans; 9.1% Public Utility and Corporation Bonds; 3.0% Preferred Stocks; 5.2% Bank, Loan, Trust and Consumers' Gas Company Stocks; 4% Real Estate, etc.; and less than 1/10th of 1% Common Stocks; Interest rate 5.38%. Investigate the advantages of "Assuring Mutually."

NORTH AMERICAN LIFE

D. V. KETCHESON, Branch Manager, Royal Bank Bldg.

ALL PROFITS FOR POLICYHOLDERS

BRICK BRADFORD—In the City Beneath the Sea

By William Ritt and Clarence Gray

MUGGS McGINNIS — 'Nowhere?

By WALLY BISHOP

HIGH PRESSURE PETE — Apologies in Order

By GEORGE SWAN

The Cry of the Nerves

For rich, red blood

Nervous headache has often been described
As the cry of the starved nerves for more or better blood.
One-fifth of the blood in the human body
Is consumed by the brain,
In creating new nerve force.
Lacking this vital power,
Which runs the machinery of the body,
Digestion fails, nervousness and irritability develop,
And there comes headaches, neuritis and sciatic pains.
The depleted nerves are crying for red blood.
You can supply nutrition to the nerves
By using Dr. Chase's Nerve Food,
Because it goes directly to the formation
Of rich, red, nutritious blood.
Every time you use this restorative treatment
You put iron into the blood.

THE TUTTS — By Crawford Young

TILLIE THE TOILER — By Russ Westover

BRINGING UP FATHER — By George McManus

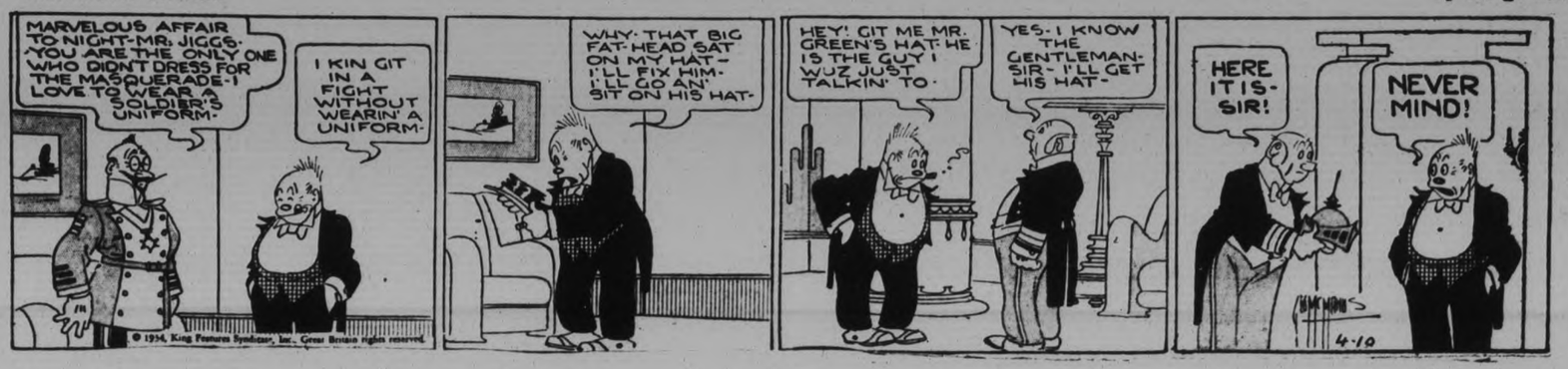

For Profit USE THE CLASSIFIED For Profit

a For Sale—General

HOME-MADE PIES, CAKES, BUNS—for Housecleaning time. 'Phone your orders. Jean Ruth Shoppes. 2d-86-948A

LOAD MIXED WOOD, $2. HARDwood, $2.50 Pulkinghorn. 'Phone 278. 25d-102-692A

SPRING WHEAT, MARKETS, REgistered. 'Phone 420 ring 3. 3d-86-888A

QUANTITY OF HAY. APPLY J. J. Leahy, Circuit 6 ring 31, Douro. 3d-86-889A

JAM DO-NUTS — FILLED WITH Pure Raspberry Jam, Dozen 25c. Jean Ruth Shoppes. 2d-86-949A

SEED OATS. W. GREER, R. R. Eleven, Peterborough. 3d-85-866A

VERANDAH AND WINDOW BOXES, various sizes. 412 Dublin. 'Phone 3466J. 3d-85-864A

CHINA CABINET, WRITING DESK, Linolum, Bed and Springs, and other articles. 339 London. 3d-85-857A

GOOD ROTTEN MANURE. 'PHONE 2661. 12d-95-856A

RAISIN AND SUGAR COOKIES — Fresh from the oven, Dozen 15c. Jean Ruth Shoppes. 2d-86-950A

MIXED WOOD, $2, 12'. STEPHENson, 3576W. 6d-86-4682A

PINE SLABS, $2 HALF-CORD. Baker's Wood Yard. 'Phone 676. 26d-105-764A

TWO GIRLS' COATS, SIZES 9 AND 14. 217 Euclid. 3d-85-877A

CREAM LLOYD STROLLER, GOOD condition. Apply 495 Cross. 3d-85-870A

GOOD SEED OATS, GOVERNMENT tested, free from weed seed. D. Neish, Keene. 4d-83-938A

THREE-PIECE REED SUITE. APPLY 312 Burnham Street. 2d-86-934A

IRISH COBBLER POTATOES, CERTIfied Seed. A. Sinclair, Manvers. 3d-87-930A

DELICIOUS FRESH CHICKEN PIES—Made with Real Chicken, each 20c. Jean Ruth Shoppes. 2d-86-952A

DRY MIXED WOOD, $2 LOAD. BODY Maple, $2.50. 'Phone 2409. Rennetti. 5d-89-960A

FULL MEASURE! QUARTER CORD Dry Mixed Wood, $1.50. 'Phone 56. 5d-89-953A

90 LOADS OF CINDERS, 25 OF Manure. H. Hamlin. 'Phone 2643. 3d-87-965A

BABY CARRIAGE, REVERSIBLE gear, good condition, Price reasonable. Apply 674 Reid Street. 2d-86-962A

IMPROVED BANNER SEED OATS, from Registered Seed, 65c per Bushel. Mammoth Red Clover Seed, $8. George Fairbairn, 'Phone 511 ring 6, Lakefield. 2d-86-966A

GREY LLOYD BABY CARRIAGE, High Chair, and Victrola. 'Phone 2676W. 2d-86-4760A

72 O.A.C. OATS AND 21 O.A.C. Barley. W. Drummond, 'Phone 12 ring 1-5, Keene. 3d-87-947A

NO. 1 TIMOTHY, CLOVER AND Timothy Mixed. 'Phone 997 ring 15. 6d-90-972A

GENUINE GERHARD HEINTZMAN Piano, including Bench. Real bargain for quick buyer. 313 Elias, or 'Phone 2384. 2d-85-4747A

OWNER MOVED TO COUNTRY — Gilson Electric Washer, bought new in September. Big reduction; easy terms. Also Used Connor Electric Washer. Apply 261 George. 'Phone 3707. 2d-85-932A

12" MIXED WOOD, 90% HARDwood, $6 Cord. 12" Body Hardwood, $8 Cord. Green Body Hardwood, $6 Cord. 'Phone 2097. 6d-89-4751A

THOSE TASTY BUTTERMILK Scones — Everybody enjoys them, Dozen 15c. Jean Ruth Shoppes. 2d-86-951A

GOOD VIOLIN (IMITATION PEARL Inlaid. 267 Simcoe Street. 3d-86-915A

SEED OATS, GARTON'S REGENERated Abundance, Certificate No. 33-3669, Grade 1, Germination 100%. J. A. Knox, Norwood. 4d-9,10,12,14-4741A

TWO STACKS OF HAY. 'PHONE 990 ring 15. 3d-86-895A

NO. 1 RED CLOVER SEED, GOUFOR Oats. W. T. Tully, No. Eleven, Peterborough. 3d-86-893A

KITCHEN CABINET, NEARLY NEW, White. 139 Rubidge Street. 3d-86-908A

b For Rent—Houses and Apartments

SIX-ROOMED HOUSE, PARTLY REdecorated, clean, garden, garage, South. 'Phone 2802J. 3d-86-900B

SEVEN-ROOMED BRICK HOUSE and large garden. 163 Wescott Street, 'Phone 3290J. 3d-87-943B

SIX-ROOMED BRICK HOUSE, CONveniences, garage. Apply 73 Lansdowne. 3d-87-4764B

SIX-ROOM BRICK HOUSE ON BOLivar. 'Phone 789F. 3d-87-942B

SIX-ROOMED HOUSE, SOUTH. APply 642 George. 3d-87-957B

BRIGHT LITTLE BUNGALOW, GARage. Apply 183 Antrim. 6d-90-963B

SMALL FURNISHED APARTMENT, reasonable; also for care of lawns. 'Phone 382. 3d-87-959B

APARTMENT, HOT WATER. WESTend. 'Phone 3625. 3d-87-970B

MOST DESIRABLE MODERN HEATed Apertment, separate entrance, Ground Floor; sun-room, fireplace. Furnished or Unfurnished. 54 McDonnel Street. 3d-10,12,13-966B

FURNISHED OR UNFURNISHED Housekeeping Rooms, bath; horse stable, 2 Horses, Haylcft, Pasture. 322 Mark Street. 3d-86-819B

NICE, BRIGHT APARTMENT, Adults. 'Phone 296W. 3d-86-916B

FURNISHED FRONT BED-SITTINGRoom, central. 2509W. 3d-86-912B

TWO OR THREE FURNISHED Rooms, 154F. 3d-86-910B

THREE-ROOMED APARTMENT, FURnished, Adults. 541 Gilmour. 3d-86-911B

COSY 5-ROOMED HOUSE. APPLY 156 Wolsley. 3d-86-4745B

GOOD HOUSE, WITH GARDEN, 2 miles from Locks Bridge. Apply W. T. Tully, No. Eleven. 3d-96-894B

HEATED APARTMENT, IN GRAND Central Building. Possession arranged. Apply 437 George Street. dtf-B

HEATED APARTMENT IN BANK OF Commerce Building. Immediate possession. Apply 437 George Street. dtf-4177B

HOUSE FOR RENT, ENGLEBURN Avenue. 'Phone 1820J. 3d-85-859B

WARM 6-ROOMED HOUSE. APPLY 345 Rubidge Street. 3d-85-876B

LOVELY HEATED APARTMENT, Furnished, Unfurnished. Ground Floor Office. Lowest rents. Bell Apartments, Hunter Street. 3d-85-874B

LOWER DUPLEX, CENTRAL; HOT water heating. 'Phone 2922J. 3d-85-880B

FURNISHED ROOM, IN PRIVATE home, all conveniences: central; Board optional. Apply 334 Reid. 3d-85-883B

HOUSE, 561 ROGERS STREET — 7 Rooms, furnace, all conveniences. Apply to 224 Sherbrooke Street. 3d-85-882B

MEDIUM SIX-ROOMED HOUSE. Apply 183 Antrim. 6d-85-771B

HOUSE, NO. 249 WOLFE STREET. Apply 437 George Street. dtf-3682B

HOUSE, 408 BELMONT AVENUE (corner Belmont and Weller). Apply 437 George Street. dtf-2199B

SNAP! 6-ROOM BRICK HOUSE, South, furnace, plumbing, garage. Apply 293 Dalhousie Street. 'Phone 273. 5d-89-929B

COSY! BRIGHT APARTMENT, Ground Floor, front and back verandah, adults; residential; central. Low rent. Apply 293 Dalhousie Street. 'Phone 273. 5d-89-928B

HEATED APARTMENT, 4 ROOMS, nicely decorated; conveniences. 553 Downie. 3d-87-925B

c For Rent—General

STORE, NO. 173½ SIMCOE STREET. Immediate possession. Apply 437 George Street. dtf-1397C

GOING GARAGE, ON MAIN STREET in good Town, doing good business. Write Box 941, Examiner. 3d-87-941C

GARAGES TO RENT— CONVENIENT to Downtown Offices and Stores Apply 437 George Street. dtf-1092C

BRICK GARAGE, ALL CONVENIences. Apply 451 Weller Street. 3d-85-852C

126-ACRE FARM, ELEVEN MILES from Peterborough, for Rent or Work on Shares. Write Box 920, Examiner. 2d-85-920C

d Real Estate

FOR SALE — EAST ½ LOT 20, CONcession 3, Emily, 100 Acres; good location. Immediate possession. Apply 437 George Street, Peterborough. dtf-4222D

WANTED — ONE ACRE OF LAND, in or near City, suitable for Vegeables. Write Box 903, Examiner. 2d-85-903D

FOR SALE — LATEST BUNGALOW, good garage, in South-end of Citf, cheap. Write Box 854, Examiner. 3d-85-854D

FOR SALE — 6-ROOM BUNGALOW and 3 Building Lots. Apply 5 Frank Street. 3d-87-932D

d Real Estate

FOR SALE OR RENT — 8-ROOMED House, garden, garage. Vacant May 1st. Central, electric fixtures and blinds. Terms to purchaser. Write Box 971, Examiner. 3d-87-971D

f Boarders Wanted

WANTED — GENTLEMAN BOARDER, private family, excellent meals; very central. Write Box 834, Examiner. 3d-85-834F

g Help Wanted, Male

TWO MEN FOR SERVICE AND SALES Work; must be workers and possess business ability. See Manager, 261 George Street. 2d-85-921G

EXPERIENCED FARM HAND WANTed. Apply Thomas Elliott, Campbellcroft, R.R. No. 1. 2d-87-4742G

h Help Wanted, Female

GIRL FOR RESTAURANT AND GENeral Work. 261 Charlotte Street. 3d-85-880H

COUNTRY GIRL TO ASSIST WITH Housework in good Country home. Write Box 4746, Examiner. 2d-85-4746H

j Employment Wanted

FARM WORK, BY YOUNG MARRIED Man, no family, Experienced. Write Box 890, Examiner. 3d-85-890J

LAWNS, GARDENS CLEANED AND taken care of, and any Odd Jobs. 1372W. 2d-85-907J

WOMAN WANTS WORK BY DAY OR Hour. 387 Mark. 3d-87-923J

THOROUGHLY EXPERIENCED FARM Hand wishes to Hire with Farmer; no milking. Apply 306 Aylmer. 3d-87-968J

COUNTRY GIRL (20) EXPERIENCED, Wants Work caring for Invalid or Housework. Call 16 Grandview Avenue. 2d-86-961J

WANT A HOUSEKEEPING POSITION in the City only. 'Phone 1392M. 5d-89-945J

CHIMNEY CLEANING AND REPAIRing. Apply 2 Haggart Street. 'Phone 2424J. 2d-86-891J

EDUCATED, REFINED YOUNG WOman Wants Practical Nursing. Would take full charge of Invalid. Write Box 933, Examiner. 3d-87-933J

PAPERHANGING, PAINTING — Twenty years' experience. Your Chesterfield, Rugs Vacuumed Free 1699J. 2d-86-937J

m Lost

CHILD'S BROWN KID GLOVE, IN East City. 'Phone 3432W. 2d-85-892M

COLLIE DOG, DARK BROWN, WITH white markings, missing for a week. Answers to "Laddie." 'Phone 3658M. 3d-87-4766M

o Live Stock

FOR SALE — YOUNG CATTLE, Dairy Breed, or would Trade for Good, Sound, Young Work Horse. Write Box 919, Examiner. 2d-85-919O

FOR SALE — SIX HORSES, THREE Horses just in. L. Ferguson Stable, Chemong Road. 3d-85-906O

FOR SALE — ONE DARK GREY Gelding, five years old, weight 1,600 lbs., good in any harness; One General Purpose Mare. Would consider some Pigs or Cattle in Exchange. Allan Payne, Warsaw. 'Phone 18-3. 2d-86-905O

FOR SALE — FOUR TWO-YEAR-OLD Durham Cattle. Reg. Pearson, Lakefield. 'Phone 542 ring 31. 3d-87-939O

FOR SALE—ONE TEAM OF HORSES, rising four and five years old. John Delaney, Warsaw, R.R. No. 1, 'Phone Lakefield 5 ring 1-1. 3d-87-4789O

TWENTY HEAD OF HEREFORD AND Durham Cattle, two and three years old. Richard Tedford, Warsaw. 2d-86-964O

THREE GOOD, YOUNG, HEAVY, Sound Horses to be Sold on the Market Saturday. 2d-86-967O

p Poultry

50 LEGHHORN ROOSTERS, 2 WEEKS old, Ten Cents each. 'Phone 850 ring 5. 3d-86-4749P

30 WHITE LEGHORN PULLETS, ALL Laying, 60c each. 116 Hilliard Street Evenings. 2d-85-917P

WHITE LEGHORN HATCHING EGGS, 27 to 28 ounces to the Dozen. William Shearer, Birdsalls. 3d-87-935P

q Wanted

REASONABLY PRICED CEDAR STRIP or Canvas-covered Canoe. 'Phone 2176W. 3d-86-914Q

WANTED — BROODER HOUSE, 10 x 12, or One suitable to make one. 'Phone 420 ring 22. 2d-85-4744Q

MUSKRATS, FIFTEEN THOUSAND To be sure to get highest price for your Furs, see T. E. Curvin, 747 Water Street. 'Phone 928. 3d-86-897Q

WANTED — FURNISHED COMFORTable Room, Housekeeping privileges, centrally located. Phone 2380J 3d-86-896Q

PAPERHANGING, PAINTING. HARRY Sunman, 'Phone Windsor Hotel. 6d-89-902Q

SIX-ROOMED HOUSE, WITH GARden, May 1st. Not over $20. Write Box 909, Examiner. 2d-85-909Q

WANTED — GOOD USED MOTORcycle for Durant Touring and cash difference; must be cheap. Write Box 904, Examiner. 3d-86-904Q

WANTED — RELIABLE HORSE, NOT more than 1,200 lbs., accustomed to Farm Work, and that can be used for riding. Write Box 936, Examiner. 3d-87-936Q

WANTED — 6-ROOMED HOUSE, with garage, by May 1st. Write Box 926, Examiner. 3d-87-926Q

WANTED — STEAMER TRUNK. APply 91 Park Hill Road. 3d-87-924Q

WANTED — BABY CARRIAGE, IN good condition. Write Box 927, Examiner. 3d-87-927Q

WANTED—YOUNG CALVES. 'PHONE 969 ring 13. 3d-87-931Q

q Wanted

CORD WOOD TO CUT WITH SAWing Machine. 'Phone 2033J. 12d-85-568Q

THREE UNFURNISHED ROOMS FOR Young Couple; no children. Write Box 878, Examiner. 3d-85-878Q

WANTED — TO BUY, USED VAcuum Cleaner. 'Phone 3129. 3d-87-4765Q

WANTED — TO RENT IN MAY, FURnished House or Apartment for six months or year. Apply, by letter only, Cyril Rice, Y.M.C.A. 1d-85-938Q

WANTED — SMALL HOUSE OR Apartment, by three adults. 'Phone 3044W. 3d-87-4757Q

WANTED — GOOD USED BRICKS, cheap for cash. 'Phone 3258W. 3d-87-946Q

CARS FOR WRECKING — METALS and Wastes. 'Phone 697. Peterborough Metal Co., 385 Bethune Street. 6d-87-4704Q

WANTED — TO RENT, SMALL House, about $15. Write Box 851, Examiner. 3d-85-851Q

WANTED — OLD GOLD. HIGHEST price paid. Phillips' Dental Laboratory, 408½ George (opposite Lech's). 6d-88-4722Q

WANTED — CLEAN SIX OR SEVEN Roomd House, central; adults. Wrie Box 855, Examiner. 3d-85-855Q

s Used Cars for Sale

CHRYSLER 62 COACH, IN FIRSTclass condition. Call 2228J. 3d-85-861S

WHIPPET COUPE, '28. APPLY GORdon Taylor, Keene, 11 ring 6. 3d-85-865S

FOR SALE — LATE '28 PONTIAC Sedan, small mileage, new tires and battery. Apply 247 Prince Street. 3d-85-863S

HUDSON SEDAN, GOOD TIRES, EXcellent running order. 'Phone 860. 554 Rogers Street. 3d-86-913S

PAIGE COACH, IN GOOD CONDITion, cheap for cash. Peel's Garage, Park and Perry. 3d-86-898S

FOR SALE — 1929 ESSEX COUPE, privately owned; good condition; cheap for cash. 'Phone 758, after 6 p.m. 3d-85-873S

'28 ESSEX SEDAN, GOOD CONDITion, reasonable. 1 Brown Street. 3d-87-959S

HOOD & CUMMING MOTORS, LTD. A Safe Place to Buy. Dependable Used Cars . '33 V8 Deluxe Sedan, small mileage. '32 V8 Special Coach. '32 V8 Deluxe Roadster. '33 V8 2-Passenger Coupe. '32 Chevrolet Special Coach, 6 wire wheels. '31 Ford Coach. '30 Chvrolet Coach, small mileage. '29 Chevrolet Coupe, nice shape. '29 DeSoto Sedan. '29 Chevrolet Coupe. '28 Chevrolet Sedan. '27 Chevrolet Sedan. '28 Dodge Sedan. '26 Chevrolet Coach. '29 Ford Touring. And others. Your Present Car taken as Part Payment. Easy terms. Open Evenings. 'Phone 2460 A Safe Place to Buy. 1d-85-4763S

OUR PRINTING PRICES are LOWEST

NAME COMMITTEES OF OFFICERS' MESS

Tribute Paid to Lieut.-Col. Winterbottom for Leadership of Rangers.

During the whole of his twenty years association with the Peterborough Rangers, Major J. E. R. Munro last night told his fellow officers he had never seen the unit in a healthier condition than it is at the present time.

Speaking at the annual meeting of the Officers' Mess, Major Munro's remarks were made following a brief conference at which Lieut.-Colonel G. G. Winterbottom, M.C., D.C.M., Officer Commanding outlined the program for the seasons training which gets under way this evening.

The speaker paid tribute to the able leadership which Lieut.-Col. Winterbottom was giving the unit stating, "I am very proud to belong to this unit to-day and happy to see the efficient and healthy state it is in."

Lieut.-Col. Winterbottom presided over the meeting which followed after dinner, and upon adoption of the nominating committees report, the following committees were appointed for the ensuing year:

Mess Committee: Capt. F. T. Hart, president; Capt. G. R. Clegg, vice-president, Lieut. R. Allin, secretary.

Regimental Committee: Major Bruce Mills, V.D., Capt. Gordon Monkman, M.C., Capt. G. R. Melton.

Sports Committee: Capt. R. J. Bolton, Capt. D. T. Crawford, Lieut. Gordon Dobbin.

Rifle Committee: Capt. G. R. Clegg, Lieut. J P. McGrath and one officer to be appointed from each company.

Band Committee: Capt. Gordon Monkman, M.C., Capt. G. R. Melton, Lieut. F. Brooks.

Capt. Bolton as the retiring president of the Mess presided over the dinner preceding the meeting, while Capt. Melton gave a brief address on the Russian campaign in the early days of the war.

Among the junior subalterns present at the gathering, and who commence to be actively engaged with the unit with the opening of the training season were: 2nd Lieuts. Harry Willis, Archie Hamilton, Neil Gemmell and Floyd Wagar.

COUNTY ROADS HELD UP WELL

Lack of Moisture Given as Cause of Surfaces Not Breaking.

FROST WENT IN DEEP.

Commenting on the comparatively good condition of the roads throughout the system under his control, County Engineer A. E. Chalmers, B. Sc., said generally speaking road surfaces are solid and unbroken despite the severe frost which went into the ground several feet. It was a pleasant reversal of the usual condition of the roads at this season of the year, he thought and he did not anticipate any serious trouble under present weather conditions, though he pointed out the effect that heavy rains might have.

Mr Chalmers providing an explanation for the unusually good condition of the roads following upon months of severe weather, was inclined to the theory that there was so little moisture in the ground when the winter set in that the frost is now being absorbed into the ground instead of coming out of the ground and disintegrating road surfaces.

Two Enter Contest In South Oxford

INGERSOLL, Ont, April 10.—(CP).—Nominations for the vacant Dominion riding of South Oxford yesterday say Hon. Donald Sutherland named as Conservative standard bearer and A. S. Rennie put forward in the Liberal interests.

The by-election which takes place on Monday, April 16th, was made necessary through the death of Thomas Cayley, former Liberal member. The voters of the rural constituency entered today upon their last week of political oratory.

Today's nomination meeting was addressed by the candidates and by Hon. J. L. Ralston, Liberal member for Yarmouth-Shelburne, and former Minister of National Defence.

At the Theatres

AT THE CAPITOL.

"CATHERINE THE GREAT"

Period plays are the rage. We had Charles Laughton in "Henry the Eighth" and Greta Garbo as "Queen Christina." Now comes Elizabeth Bergner in "Catherine the Great," a purified version of the lady whom Marlene Dietrich is about to portray as "The Scarlet Empress." Then we will doubtless have a chance to see Claudette Colbert as "Cleopatra," Helen Hayes as "Mary, Queen of Scots," Norma Shearer as "Marie Antoinette" and Katherine Hepburn as "Queen Elizabeth," and possibly, as "Joan of Arc." These are all in the offing, as it were.

Just as "The Private Life of Henry Eighth" glorified Charles Laughton, so does "Catherine the Great" glorify Elizabeth Bergner in a new type—a slight, nervous girl who is not so very good-looking and has little glamorous allure. But her role sparkles with intelligence and appears to be animated with great sincerity, even though the play, as a whole, makes for posing in its actors.

Her effects are achieved in minor fashion. Her tone is low, as a rule, she does not go in for gorgeous costuming or for the heavy, majestic acting that might be considered appropriate for an empress of "all the Russias." An indomitable will power and extraordinary inner vitality animates her acting and her expressive little face and very dark eyes are capable of expressing many emotions.

The picture does not aim to picture Catherine as the dissolute, cruel, absolute monarch that she became in later life. Just as Alexander Korda drew a kindly veil over the peccadilloes of the eighth Henry, so he softens the character of "Little Catherine," and presents as inevitable the spectacle of her dethronement of her husband, the mad Peter, and her assumption of the reins of power. Instead of a thirst for pre-eminence, he makes a desire for love lead her to the empress' throne.

Douglas Fairbanks (it seems that English critics declare his accent is truly American, while it sounds quite Oxford-ish to Canadian ears), makes a good job of the role of the erratic Peter, although his acting is slightly anaemic throughout. Not so the role of Flora Robson, the lady who essays with such excellence the part of his aunt, the Empress Elizabeth.

The play abounds in settings of magnificence and charm. There are few pompous scenes and the story unrolls itself in simple dialogue. The faint German accent of Catherine adds piquancy to her words. Catherine the Great, it is said, reigned during most of her life without knowing one word of Russian, and it is a fact that she was a German princess, so this picture follows with fidelity the truth of history to a greater extent than the majority of screen tales.

—Jeanette.

EXCHANGE

WILL EXCHANGE LARGE SIZE McLagan Orthophonic, with 20 Records, for Two Cords of Hardwood. This outfit cost $265.00 Write Box 472, Examiner. 3d-85-4721

CAIN BROTHERS

The FLOOR COVERING

Used by MISS FRANCES THOMPSON at the Canadian School of Home Science—

Has Been Selected from Cain Bros. Regular Stock

SPECIAL THIS WEEK

Our Spring stock of PRAMS, GO-CARTS, BASSINETTES and CHILDREN'S TRICYCLES has just arrived. The designs are the newest, and prices moderate.

ENGLISH PRAMS
17.50-27.50-37.50
TRICYCLES
8.95 to 14.75

YOU ARE INVITED

to come in and inspect our showing of CHESTERFIELD, DINING-ROOM and BEDROOM SUITES, OCCASIONAL CHAIRS and INDIVIDUAL PIECES OF FURNITURE. Everything absolutely new and the product of Canada's Best Furniture Factories. You'll like both our quality and prices.

CAIN BROTHERS
178 HUNTER STREET - - - 'PHONE 80

FIGHTS LAST NIGHT

(By The Canadian Press)

NEWCASTLE, England. — Jack Casey, England, defeated Charley Belanger, Winnipeg, foul (7).

BRADFORD, England. — Larry Gains, Toronto, Ont., knocked out Bergenda Casimir, Poland (1).

CHICAGO.—Adolph Wiater, 165,, Green Bay, Wis., stopped Jack Kracken, 191, Bremerton,, Washn. (6).

HOT SPRINGS, Ark.—Joey Forchione, 125, Cleveland, outpointed Tony Viviano, 125, St. Louis (10).

NEW ORLEANS.—Maxie Rosenbloom, 185¼, light heavyweight champion, won decision over Johnny Miller, 176½, of Detroit, in nontitle bout (10).

Only One Change In A.B.C. Bowlers

PEORIA, Ill, April 10 (AP)—The curtain was rung down on the 34th annual American Bowling Congress tourney last night as the last of 3,601 doubles teams and 5,231 individual competitors failed in efforts to crash through to the top spots.

Only one change was recorded among the "Big 10" leaders on the final day's card. Scoring games of 234, 231, 223, Bill Ashworth, Paterson, N.J., soared to sixth place in the singles division with a 699 total.

Of the four main titles at stake in the 31-day tournament, the team honors were taken by the Detroit Storh's Bohemnian Beers with their 3,089 total.

George Rudolph and Johnny Ryan, Waukegan, Ill., were crowned doubles champions as a result of their 1,321 score. Erry Vidro, Grand Rapids, Mich., is the new singles titleholder because of a sensational 721. The all-events division was won by Wally Reppenhagen, of Detroit, Mich., who rolled 1,972 Saturday.

Diamond medals are awarded to the winners in each division. Top prize in the team event is $1,000; doubles, $500; singles, $300, and all-events, $133.

NOTICE TO CREDITORS.

IN THE MATTER OF THE ESTATE OF WILLIAM KEMPT.

All persons having CLAIMS against the Estate of WILLIAM KEMPT, late of the Township of Otonabee, in the County of Peterborough, Deceased, who died on or about the Sixteenth Day of January, 1934, are hereby notified to send in to the undersigned Solicitors for the Executors, on or before the First Day of May, 1934, full particulars of their Claims Immediately after the last mentioned date the Assets of the said Estate will be distributed amongst the parties entitled thereto, having regard only to Claims of which the Executors shall then have notice.

DATED at Peterborough this Second Day of April, A.D. 1934.

HALL, HALL & STEVENSON,
116 Hunter Street, Peterborough,
Solicitors for ROBERT NELSON and JAMES CHURCHILL, Executors of the Last Will and Testament of the said William Kempt, Deceased.

3d-3,10,17-4653

BARRISTERS AND SOLICITORS.

HALL & CARLEY — Barristers, Solicitors, Notaries, corner Hunter and Water Streets (over Canadian Bank of Commerce) Peterborough Ontario Telephone: Office No 68 R. R. Hall K.C. residence No 405 T. J. Carley, LL.B., residence No 3086.

JAMES FORDYCE STRICKLAND K.C. M.P.P. — Barrister Solicitor Notary Public. Peterborough: 'Phone 191 Money to Loan. 375 Water Street.

PECK, KERR & McELDERRY — Barristers, Solicitors and Notaries Office: 416 Water Street, Peterborough Telephone 1950 S. A. Peck M.P. F. D. Kerr K.C., V. J. McElderry, K.C.

GORDON & ELLIOTT — Barristers, Solicitors, Notaries, Patents and Trade Marks Money to Loan Telephone 3800 — Hon. G. N. Gordon K.C., Alexander L. Elliott Toronto Telephone Number Elgin 6631 Office: 410 Saturday Night Building, 73 Richmond Street West

t General Notice

FARMERS — SAWMILL RUNNING. Dinsdale's. 30d-176-6764T

PAINTING, PAPERHANGING, AND Kalsomining. Reasonable rates. 'Phone 939. 6d-89-902T

CARPENTER, CABINETMAKER. — Hardwood Floors Laid, Finished. House Repairs. Cabinetwork. Store Fittings, Jobbing. G. Hutchinson, 'Phone 1759F. 6d-10,12,14,16,18,20-965T

NOTICE TO CREDITORS.

IN THE ESTATE OF LAWRENCE HASTINGS BLEASDELL, DECEASED.

All Persons having CLAIMS against the Estate of LAWRENCE HASTINGS BLEASDELL, late of the City of Peterborough, in the County of Peterborough, Esquire, Deceased, who died on October 24th, 1933, are hereby notified to send their names and addresses and full particulars of their Claims to the undersigned Administrator of said Estate, duly verified, on or before the 27th Day of April, 1934, after which last-named date the Administrator will proceed to distribute the Assets of the Estate among those entitled thereto, having regard only to the Claims of which he shall then have notice.

DATED March 26th, 1934.

WALTER H. BLEASDELL, 141 Cottingham Street, Toronto, Administrator. 3d-3,10,20-4660

u Chiropractor

SINUS, ANTRUM, CATARRHAL, Bronchial conditions respond to Special New Treatment. C. Lawrence, 'Phone 802, Kresge Building 6d-85-750U

DAVIS-THOMPSON COMPANY
Insurance and General Agency
433 GEORGE STREET - - PHONE 40

THE TORONTO SAVINGS & LOAN CO.
ESTABLISHED 1885

3% ON DEPOSITS

Interest paid or added half yearly, 30 June and 31 December, in each year. Every facility is afforded to Depositors both in depositing and withdrawing their money.

For sums of $100 and upwards this company's debentures afford a safe and profitable investment. Further information in regard to which will be gladly furnished upon request.

SAFETY DEPOSIT BOXES FOR RENT

W. C. MORROW,
Managing Director.

Office Hours:
9 a.m. to 4 p.m.

Open Saturday's until 5 p.m.

SCOTT'S SCRAPBOOK - - By R. J. Scott

INTERESTING LECTURE ON CHINA IS TREAT FOR NORWOOD A.Y.P.A.

Rev. Mr. Barker Addresses Joint W.M.S., Y.W.A., Mission Band Session at St. Andrew's.

LUNCH IS SERVED.

NORWOOD, April 10 (Examiner Correspondence)—The A.Y.P.A. of the Christ Church, Norwood held a very interesting meeting in the A.Y.P.A. hall on Friday evening. Mrs. K. G. Thompson was in the chair.

The main item of the program was a lecture illustrated by lantern slides by Miss Greta Clark, who is home on furlough from Honan, China. Miss Clarke described the home life of the people of China, their school and how it is conducted.

The meeting closed by singing "God be with you till we meet again."

Miss Isabel McMillan was the hostess of the April meeting of the Y.W.A. on Thursday night. The program was in charge of Mrs. Clifford Fife, the scripture lesson was read by Miss Bessie McNaughton followed by the circle of prayer led by Miss Lottie Slater and Mrs. J. Rogers. Miss Evelyn Godin and Miss Jean Webb sang "Alone," the topic was taken by Miss Ruth Wildman. Mrs. Jack Rogers then sang "The Stranger of Galillee."

Several Easter readings were taken by Mrs. C. S. Fife, Mrs. L. Sedgwick. The meeting closed in the usual manner after which lunch was served.

The W.M.S., Y.W.A. and Mission Band of St. Andrew's Presbyterian Church held a joint thankoffering meeting in the Sunday School room.

Rev. A. C. Reeves acted as chairman. The scripture reading was read by Miss T. Robson. Mrs. N. Ackerman and Miss J. Clysdale led in the circle of prayer. The Rev. Mr. Barker gave a splendid address choosing as his subject "He set His face to go to Jerusalem." He stressed that to many people give gifts of money and therefore poorer do not come to church. The speaker stressed to give yourself first to the Lord and then to the cause. If Jesus lives we live also and when he lived he gave up his blood and flesh. If He lived to-day He would be still giving, but we are living for him now and therefore we must give.

Musical numbers were given by Mrs. N. C. Porter, Miss Florence Burgess and Miss Lois Rogers. The meeting closed with the benediction after which tea was served.

situated than themselves. The following is the program:

Recitation, Jean Garbutt; solo, Murietta Hull; recitation, Cameron Payne; recitation, Jimmie Webster, "A Boyless Town"; duet, Donald and Tommy Milburn.

Dialogue, "The Fairy Queen's Visit," Lois Yale, Isabel Millage, Betty Brown, Jean Orr, Jean Frankish; fairy queen, Doris Charlton; fairies, Jean Spence, Mary Northey, Lillian Calberry, Audrey Mulkins, Jean and Doris Baker; Japanese girl, Constance Orr; Hindu widow, Doris Hart; Indian maid, Muriel Miles.

Recitation, Max Gruetzner; solo, Jean Tanner, "You Go to Your Church"; hymn, "Hush-a-Bye, Little Girl," childrens choir; dialogue, "Boys' Rights," Ralph and Jack Millage, David Spence and Stanley Hart; piano duet, Mary Alice Renwick and Leona Murphy; song, "My Dolly, I Love You," by Muriel Miles, Audrey Patterson, June Burrows and Isabel Bullock; dialogue, Easter Temptations," Harry Spence, Gladys Allen, Earl Robinson; recitation, Johnny Carveth; recitation, Barbara Brown; pantomime, "Barber Shop," Donald Yale, Morley Crowe, George Tanner, Kenneth Carveth; piano duet, June Burrows and Mary Alice Renwick.

Reception Service.

Twenty-three were received into membership of the Lakefield United Church at the preparatory service held on Good Friday night and received into full communion on Easter day.

L.O.B.A. MEMBER RECEIVES HONOR

Presentation Made at Lakefield Gathering—Mission Band Entertainment.

LAKEFIELD, April 10.—(Examiner Correspondence).—About thirty gathered at the home of Mr. and Mrs. J. H. Mills, Queen street, on Thursday evening last for a social evening to honor Mrs. McMaster before her departure for Hagarsville. The evening was spent in cards and games and was delightfully social. Miss Zelma Darling read an address and Miss Edith Nicholls presented a beautiful china cake dish to Mrs. McMaster as a memento of Northern Light Lodge, I.O.B.A. Although not a member of the Lakefield lodge, Mrs. McMaster was always a welcome visitor, and her knowledge of the work of the order (she is a member of Vimy Ridge Lodge, Peterborough) was always at the service of the local ladies, and her departure leaves a gap in the ranks.

Mrs McMaster replied gracefully, assuring her friends of her continued interest in their welfare. Refreshments were served and a pleasant evening brought to a close.

Mission Band.

The annual entertainment of the Mission Band of the Lakefield United Church was held in the schoolroom of the church on Thursday evening with a fair attendance present, and Rev. W. R. Archer, B.A., in the chair. Mrs. D. H. Charlton, leader of the Band, and her assistant, Mrs. G. H. Spence, are to be congratulated on their success, and the program was very enjoyable and the numbers all well given, little women and little men doing their part in telling the gospel story to others less favorably

LARGE ATTENDANCE AT EASTER MEETING

Mrs. MacGregor Gives Interesting Talk at Warsaw W.M.S. Gathering.

WARSAW, April 10.—(Examiner Correspondence).—Considering the condition of some of the side lines, there was a large attendance at the Easter W.M.S. service in the United Church S.S. room on Thursday afternoon, April 5. Mrs. Wilkinson presided. The Scripture lesson she chose was several passages bearing on the resurrection.

Answer to the roll call was some verse, not necessarily from the Bible, bearing on the resurrection.

The special feature was a talk by Mrs. MacGregor, who spent many years of her life in Saskatchewan. Mrs. MacGregor told of conditions there now and earlier, of modes of life, the bravery of the people under trying circumstances, their churches and schools, and a good deal of the conditions she found in the homes as she went in and out among the people during the four years she did home mission work.

Jean Hawthorne, Jean Payne and Cressa Payne sang, "The Kingdom is Coming," very sweetly. Mrs. Stuart Clysdale gave a short reading.

Mrs. Robert Moore took the second chapter of the study book, "The Sharers of the Family Life." Mrs. Allan Payne was secretary. In honor of the guest speaker, Mrs. McGregor. Easter refreshments were served when all spent a very happy half hour and had the pleasure of meeting Mrs. MacGregor.

Dummer Council gave a dance on Thursday evening, April 5, which was attended by over one hundred and seventy-five people. The proceeds are towards buying a piano for use in the hall. Dr. Munro's orchestra supplied music. The Council provided the supper and the councillors served.

Dr. Munro announced that Douro young people would give their play, "The Irish Rose," in Warsaw Town Hall on Friday evening, April 13, part of the proceeds to go towards the upkeep of the street lighting. The play will be followed by a dance. If the roads become much worse the date may be changed.

The jolly gathering dispersed about 2.30 o'clock Friday morning.

Sidney Watley started sawing at his yardful of logs this week.

Miss Adams, a class-mate of Miss Dora Tedford's, is visiting Miss Tedford while home on her vacation.

Mr. and Mrs. Everett Sloan are spending a few days with Mr. Sloan's father.

A disappointingly few attended the Warsaw cheese factory patrons' meeting on Wednesday, April 4, afternoon. Bad roads and syrup making deterred many.

TUESDAY'S RADIO PROGRAMS

KEY TO CLASSIFICATION.

1—Dance 5—Sport 9—Symphony 13—Organ
2—Concert. 6—Comedy 10—Variety 14—Children.
3—News. 7—Drama 11—Instru Trio 15—Miscellan
4—Vocal. 8—Band 12—Speaker.

6.00 P.M
4—WEAF—Madame Frances Aida.
3—CFRB—Dick Steele
12—WABC—Buck Rogers.
4—CRCT—Indian Serenader

6.15 P.M
10—WABC—Bobby Benson and Sunny Jim.
12—CFRB—Mining Broadcaster.

6.30 P.M.
3—CRCT—Beckett Reports
4—WEAF—Mid-week Hymn Sing.
11—WABC—Mischa Raginsky's Ensemble.
12—WJZ—Stamp Club
11—CFRB—Jim Hunter.

6.45 P.M
10—WEAF—Cheerio Musical Mosaics.
3—CRCT—Lowell Thomas
4—CFRB—Tito Guizar.

7.00 P.M.
15—CRCT—Amos 'n' Andy.
4—WEAF—Mary Small.
10—WABC—Myrt and Marge.

7.15 P.M
3—CRCT—Market Reporter.
10—WEAF—Billy Bachelor.
10—CFRB—Just Plain Bill.
13—WJZ—You and Your Government.

7.30 P.M
4—WABC—Phil Cook and Paul Keast.
1—CFRB—Crazy Water Crystals
4—CRCT—Song Sketches.
10—WEAF—Johnny Russell and Caroline Rich.

7.45 P.M
4—WJZ—Cavalier Quartette.
3—WABC—Boake Carter.
15—WBEN—The Goldbergs.

8.00 P.M
1—WABC—Little Jack Little's Orch
15—CFRB—The Originals' Club.
12—CRCT—N.C.E Program.
4-1-WEAF—Phil Duey and Leo Reisman's Orch.
7—WJZ—Crime Clues.

8.30 P.M
10—WJZ—Conrad Thibault, Lois Bennett, and Salter's Orch.
1—CRCT—Dance Moods (CRC).
3—WABC—Voice of Experience.
10—CFRB—Wrigley Hour.
1—WEAF—Wayne King's Orch.

8.45 P.M
11—WABC—California Melodies.

9.00 P.M
10—CRCT—London Life Jubilee, Edward Johnson.
10—WJZ—Edgar A. Guest, poet.
1—WEAF—Bernie's Orch
11—CFRB—California Melodies.

9.30 P.M
15—CFRB—Repertory Theatre of the Air.
9—WABC—Minneapolis Symphony Orch.
2—WEAF—Ed Wynn the Fire Chief, and Don. Voorhee's Orch.
1—WJZ—Eddie Duchin's Orch.

10.00 P.M
7—WJZ—Ray Perkins in Variety Show.
2—WEAF—Beauty Box Theatre, "The Student Prince."
10—WABC—Glen Gray's Orch. and Connie Boswell.

10.30 P.M
3-1-CRCT—News and Maurice Meerte's Orch.
1—WJZ—Frank Black's Orch.
15—WABC—Serial by T. S. Stribling.
8—CFRB—Roxy Reporter.

11.00 P.M.
11—WABC—Harlem Serenade.
8—CFRB—News.
10—CRCT—Young Bloods of Beaver Bend.
1—WJZ—Emil Coleman's Orch.
3—WEAF—John B. Kennedy.

11.15 P.M.
6-4-WJZ—Press Radio Bureau and Poet Prince.
3-1-WEAF—Press Tweet Hogan's Orch.

11.30 P.M.
1—WJZ—Phil Harris' Orch.
1—CRCT—Palais Royale Orch
1—CFRB—Luigi Romanelli's Orch.
1—WEAF—Paul Whiteman's Orch.

12 MIDNIGHT.
1—CFRB—Harry Sosnik's Orch.
3—CRCT—Weather.
1—WEAF—Rudy Vallee's Orch.
1—WJZ—Frank Masters' Orch.

WEDNESDAY'S RADIO PROGRAMS

12.00 NOON.
4—CRCT—Eva Taylor
12—WABC—Voice of Experience

12.30 P.M.
4—WABC—Smiling Ed. McConnell.
11—WEAF—String Trio.
12—CFRB—Farmers' Market Report.

2.00 P.M.
10—CFRB—Captivators.
10—CRCT—Happy Days in Dixie.

3.00 P.M.
4—CRCT—Joe White tenor.
7—WEAF—Ma Perkins
11—CFRB—Laforge Musicale.

4.00 P.M
1—WJZ—Betty and Bob.
10—CFRB—Manhattan News.
10—CRCT—Pop Concert.

4.45 P.M.
11—WABC—The Merrymakers.
15—CRCT—Lady Next Door.

5.00 P.M.
1-4-WJZ—Jack and Gale.
13—CFRB—Skippy.

5.15 P.M.
15—WABC—On the Air To-night.
4-1-CFRB—Jack Brooks and Orch.

5.30 P.M.
4—WJZ—Singing Lady.
14—WEAF—Frank Merrivill's Adventures.

5.45 P.M.
4—WEAF—Arm Chair Quartette.
4—WABC—Gordon, Dave, Bunny.
14—CRCT—Orphan Annie.

6.00 P.M.
11—CRCT—Indian Serenader.
3—CFRB—Dick Steele.
1—WEAF—Waldorf Astoria Orch.
12—WABC—Buck Rogers.
4—WJZ—Westminster Choir.

6.15 P.M
12—CFRB—Mining Broadcaster.
15—WABC—Bobby Benson and Sunny Jim.

6.30 P.M
3—CRCT—Beckett Reports.
4—WJZ—Irene Beasley.
12—WEAF—George R. Holmes.
3-11-CKNC—News and Evening Musicale.

6.45 P.M
10—WABC—Happy Minstrels.
8—CRCT—Lowell Thomas.
1—CFRB—Enoch Light's Orch.
4—WEAF—Jan Pearce.

7.00 P.M
6—CRCT—Amos 'n' Andy.
10—CFRB—The Bohemians
4—WEAF—Martha Meers.
10—WABC—Myrt and Marge.

7.15 P.M.
6—WEAF—Bachelor and Knight
15—WABC—Just Plain Bill.
10—CRCT—Moments of Melody.
10—WJZ—Gems of Melody.

7.30 P.M
10—CFRB—Crazy Crystals.
4—WJZ—Ramona.
11—WABC—Music on the Air.
7—CRCT—Maritime Presentations.
10—WEAF—Shirley Howard and The Jesters.

7.45 P.M.
6—WBEN—The Goldbergs.
4—WJZ—Irene Rich.
3—WABC—Boake Carter.

8.00 P.M.
7—CFRB—Real Life Dramas.
10—CRCT—Royal Gelatine Review.
6—WEAF—The Baron Munchausen.
7—WJZ—Crime Clues
4—WABC—Phil Duey.

8.15 P.M
3—CFRB—Frontpage Headlines.
3—WABC—Edwin C. Hill.

8.30 P.M
10—CRCT—Rainbow Rhythms.
11—CFRB—A Spalding, violinist.
7—WJZ—Dangerous Paradise.
1—WEAF—Wayne King's Orch.

9.00 P.M
10—CFRB—Campbell Soup Hour.
10—CRCT—One Hour With You.
10—WABC—Andre Kostelanetz Orch
11—WJZ—Raymond Knight and the Cuckoos.
10—WEAF—The Hour of Smiles.

9.30 P.M.
6—WABC—Burns and Allen, with Lombardo's Orch.
1—WJZ—William Daly's Orch.

10.00 P.M
1—CFRB—Cafe Continental.
1—WJZ—Vincent Lopez' Orch
10—WBEN—Corn Cob Club.
1—CRCT—At the Sign of Three Pigeons.
1—WABC—Ted Fiorito's Orch.

10.30 P.M.
3-10-CFRB—News and Pompeian Program
12—WEAF—Ghost Stories.
12-4-WJZ—Tourist Adventures.
3-1-CRCT—C.P. News, Hotel Saskatchewan Orch.

11.00 P.M.
10—CRCT—The Bentleys Have Music.
11—WJZ—Picken Sisters.
4—WABC—Nick Lucas.

11.15 P.M.
1—CFRB—Little Jack Little's Orch.
10—CRCT—Raymond Knight and His Cuckoos.
4—WJZ—Reinhold Schmidt.

11.30 P.M
15—CFRB—Broadcast from Honolulu.
4—WJZ—Jules Stein's Orch.
1—WEAF—Rubinoff's Orch.

12 MIDNIGHT
1—CFRB—Claude Hopkins' Orch.
1—WJZ—Carlos Molina's Orch.

MILLBROOK

Miss Elsie Spence, of Toronto was home for Sunday with her parents, Mr. and Mrs. J. Spence.

Miss Jean L. Burnham, who spent the Easter vacation with Mr. and Mrs. Russell Howe, Toronto, returned home at the week-end. Friends of Miss Margaret McConnell, who has been seriously ill in Toronto General Hospital, will be glad to learn that slow progress is being made toward recovery, though it is not yet considered that the danger point has been passed.

The April meeting of the Women's League of Grace Presbyterian Church, which was to have been held at the home of Mrs. F. J. Deyell, will be at the church instead owing to Mrs. Deyell's illness following the accident in which her ankle was fractured.

Miss Gertrude Richards, of Brighton spent the Easter vacation with her uncle and aunt, Mr. and Mrs. E. C. Richards. Miss Ruth Richards went to Brighton for the holidays.

Miss A. J. Hooey, of Toronto was the guest last week of Councillor J. R. and Mrs. Eakins.

Miss Isabelle Handley, whose school is at Deloro spent the Easter vacation at her old home in Millbrook.

Rev. Mr. Newman, who was preaching for a call in St. Andrew's Church on Sunday morning and evening, and Mrs. Newman were guests at the parsonage during their stay in town. Rev. W. W. and Mrs. Jones were at Chesterville for the day.

The many friends of Mr. and Mrs. Roy Dawson will be sorry to learn that their elder daughter, Jean, is still far from having recovered from the illness with scarlet fever and the complications following from which she has suffered for some weeks past.

Mrs. Braithwaite, who has been with the Misses Finnimore for some time past, is now with Mr. and Mrs. J. Hunter, King street east, owing to the former's serious illness.

Mrs. P. Stinson, Miss Jean and Mr. Jack, were in Powassan last week visiting her mother, Mrs. Hawman.

Mr. and Mrs. George Patterson, Millbrook, announce the engagement of their second daughter, Edith Martha, to Luther Wellington Olan, son of Mr. and Mrs. B. F. Olan, of Carmel, the wedding to take place early in April.

C.D.S. WEDNESDAY FEATURES

Store Hours: 9 a.m. Until 5.30 p.m. Saturday, 9 a.m. until 9.30 p.m. 'PHONE 3000

Super Value in Neckwear
New Styles Remarkably Low Priced!
SUPER VALUE SPECIAL EACH **55c**

Don't miss this big offer! It's a wonderful chance to buy smart new Neckwear at an exceptional saving. Of organdy and cotton pique in white and colors, fancy and plain weaves. Styles like those illustrated, and other novelty and V necklines in the group. A wonderful selection. Super-Value Wednesday, each 55c

"Substandards" in Real Silk Hose, pair
CHIFFON AND SEMI-SERVICE WEIGHTS

A rousing value in silk to top Chiffon and silk to hem Semi-Service Stockings. Shades include clearsan, sherrytone, gunmetal, taupemist, manoa, London smoke and squirrel. Sizes 8½ to 10½. Be thrifty and buy a good supply. Special, pair **53c**
—Main Floor, C.D.S

A Big Special in Women's and Junior Misses'

Dusty Pastel Summer Dresses, each

An offer you cannot afford to miss. Real silk crepe and rayon and silk mixtures in dusty pastel shades for wear now and later. Showing smart trimmings of white at the neck in bows, collars, etc. Short puff sleeves, belted waistlines. Sizes 13 to 19 and 38 to 44. Special, each **2.95**
—2nd Floor, C.D.S

GAY COLORED PRINT
Frocks for Girls!
EACH **$1**

A bevy of gay cotton prints, including checks, blocks and modernistic patterns. Smart little styles with short sleeves, contrasting color treatments and some vestee effects. Colors: red, green, yellow and blue. Sizes 8 to 14. Wednesday, each $1
—2nd Floor, C.D.S

A NEW GROUP OF
Printed Silk Crepe DRESSES
SPECIAL EACH **4.95**

An exceptionally smart new group of styles, featuring small floral and block prints. A large percentage of them show a new style in large accordian pleated sleeves, also pleat trimmings around neck. See them. Sizes 14 to 20. Special, each 4.95
—2nd Floor, C.D.S.

SUPREME Non-Scald Utensils
Of first quality aluminum. Safe and convenient.
Used and Endorsed by
FRANCES THOMPSON
Your Choice **98c** This Week
—Basement, C.D.S.

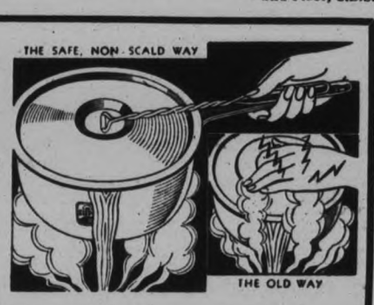

THE CANADIAN DEPARTMENT STORES LIMITED

GRAIN AND PRODUCE REVIEWS

ONTARIO GRAINS.

F.O.B. shipping point: Wheat, 82c to 84c.

CHICAGO GRAIN.

CHICAGO, April 10.—Eastern buying lifted wheat prices a little at times yesterday, but in the end the market fell back under its own weight.

Uncertainty regarding legislative developments at Washington acted as a counterbalance to dearth of moisture in domestic wheat areas both north-west and south-west and to suggestions the United States Government crop report might prove to be something of a stimulus.

Wheat closed irregular, ¼c off to ¼c up, compared with Saturday's finish; corn, ⅛c to ⅛c advanced; oats, unchanged to ¼c lower, and provisions unchanged to 7c down.

Corn and oats chiefly marked time with wheat. Rural offerings of corn were meagre.

Provisions reflected downturns of hog values.

TORONTO PRODUCE.

TORONTO, April 10.—A decline in butter prices at Toronto yesterday failed to arouse the interest of buyers. Trading was decidedly slow and receipts were said to be accumulating. Ontario creamery solids were lowered to 28c for No. 1, with seconds at 27½c. The drop in buying prices had its reflection in a ½c reduction to the trade, with creamery prints selling at 30½c for No. 1 and seconds 30c.

Offerings of cheese were light and new large paarffined was bought from 11¼c to 11½c, with 11¼c most frequently quoted. Retail prices had a fractional decline to 13c on new large, although old and medium grades, with Stiltons, held unchanged.

The egg market was steady, with brokers offering graded eggs, cases free, at 18c to 18½c for A large; A medium 16c to 16½c, and pullets and C grade 15c to 15½c. One car of Western eggs was offered in Toronto at 19c for A large, A medium 17c, and C grade 16c, although no sales were reported. A car of Ontario storage packs sold at 18½c for A large. A medium 16½c, and C grade 15½c. Wholesale prices were all unchanged from last week.

MONTREAL PRODUCE.

MONTREAL, April 10.—Butter prices on the Montreal Dairy and Produce Market was easier yesterday, while eggs were steady to a shade lower and cheese and potatoes remained unchanged. No. 1 grade butter in carlots or less was quoted at 29c a pound, with a few dealers giving a range of 28¾c to 29c. This compares with last week's close at 30c and the year's peak at 31c. Receipts totalled 874 boxes.

The egg market was 19c a dozen for A-large, 17c to 18c for A-medium, 16c to 17c for B and 15c to 16c for C graded shipments in carlots or less A total of 1,242 cases was offered for sale.

The cheese market continued at 11¼c a pound for current make Ontarios and 11½c to 12½c for summer white and colored cheese. Offerings amounted to 60 boxes.

Quebec potatoes sold for $1.05 to $1.10 per 80-pound bag and New Brunswick Mountains $1.10 to $1.15 for similar quantities. Prince Edward Island Mountains in 90-pound bags brought $1.35 to $1.40.

WINNIPEG GRAIN.

WINNIPEG, April 10. — Wheat prices softened on the Winnipeg Grain Exchange yesterday, as late selling entered the market and pushed prices down, for a net loss of ⅝c to ¼c.

May wheat closed at 67c, July at 67⅞c, and October at 69½c. Export business was encountered on the scale down, but the amount of wheat involved was placed at 200,000 bushels.

Houses wih Southern connections were noted among the sellers, while some of the offerings were credited to the Government agency A little purchasing was done by seaboard and continental houses, but over the session volume of trade was very light.

Statistics for last week showed world shipments down to 8 119,000 bushels, compared with 9.152.000 bushels the week previous, and 9.877,000 bushels a year ago. North America's share of the international trade was well maintained at 3,328,000 bushels.

Futures:

	Open	High	Low	Close	Prev Close
Wheat—					
May	.67¼	.67¼	67⅞	67	.67
July	.68¼	.68⅝	.67⅞	67⅞	68¼
Oct.	.69⅞	.69⅞	69½	69½	69¾
Oats—					
May	.34	.34	33⅞	33⅞	33⅞
July	34½	34½	34⅜	34⅜	34⅛
Oct.	34⅝	34⅞	34⅝	34⅜	34⅞

"TALKIES"

LEARN THE SECRET OF CINDERELLA'S SPELL—SEE

"Cinderella and Her Cinderellatives"

(Picture and Sound Film)

DAILY SHOWING ON WEDNESDAY AND THURSDAY
At 4.45 P.M. (After Cooking School)

Every woman who is interested in improving her physical beauty and charm will make a point of being in attendance at one of these showings.

The tale of Cinderella and her Cinderellatives brings a message of vital importance to every woman, and in addition you'll find it most entertaining.

The Nemo-Flex Figure Stylist will preside at the showing of the film and will be available for consultation in the Corset Department each day.

Presented by the courtesy of the manufacturers of Nemolastik and Sensation Foundation Garments, for large and slim figures.

CANADIAN DEPARTMENT STORES

Chesterville Minister Heard In Millbrook

MILLBROOK, April 10 (Examiner Correspondence)—Preaching for a call in St. Andrew's United Church on Sunday, April 8, Rev. Royal E. Newman, of Chesterville, spoke to congregations representative of the circuit morning and evening, the pastor who is leaving this year, Rev. W. W. Jones, B.D., taking the services at Chesterville for the day.

The choir repeated two of its Easter anthems at morning worship, and Easter lilies donated by members of the congregation added fragrance and beauty to the church auditorium.

Speaking from the text found in John 8:9, "And Jesus was left alone and the woman standing in the midst," Rev. Mr. Newman presented vividly the transformation of soul which comes when His followers are alone with Jesus, "and for this woman, taken in the very act of sin, there was a new world and a new experience when she came into contact with a Divine Person, forgiveness and restoration literally lifting her life to a new plane of vision and victory."

"Never run away from Christ if you feel guilty; meet Him, and you have gained the greatest privilege this earth affords. We become dried-up characters apart from Him, but thirst and appetite are satisfied as we come in faith to one Who is the fountain and the bread of life."

"After fellowship with Christ we have a task and a message, and it is God's purpose to call forth our talents in His service. Apart from Jesus there isn't anything that is permanent and abiding, but we cannot be alone with Him and not come forth with changed lives, and with life's problems worked out."

Wave Lengths

Station	Metres	Kilocycles
CKNC Toronto	291	1030
CFCF Montreal ...	291	600
CRCO Ottawa	...	880
CFRB Toronto	434	690
CKAC Moptreal ...	411	730
CRCT Toronto	312	960
CKCL Toronto	517	580
CKLW Windsor ...	555.6	540
CHNC Toronto	357	840
CKCO Ottawa	...	1010
KDKA Pittsburg ..	306	980
KMOX St Louis ..	275	1090
WABC New York ..	349	860
WTIC Hartford ..	282.8	1060
WGR Buffalo	545	550
WBBM Chicago ...	389	770
WBEN Buffalo	333	900
WEAF New York ..	454	660
WGY Schenectady.	379	790
WKBW Buffalo ...	202	1480
WJZ New York ...	394	760
WJR Detroit	400	750
WLW Cincinnati ..	428	700
WMAQ Chicago ...	447	670
WTAM Cleveland ..	280	1070

Tune in
TO-NIGHT—9 to 10.30

"A Notable Broadcast"

featuring EDWARD JOHNSON and artists in all parts of Canada in a Dominion-wide program to commemorate the 60th Anniversary of

The London Life Insurance Co.

Evening Examiner

APRIL 11 1934

MICROFILMED BY
MICROFILMING SERVICES
2215 QUEEN ST. EAST
TORONTO, CANADA

START
OF
REEL

TORONTO STUDENT KIDNAPPED, DRUGGED, LEFT IN LONDON

PROBABILITIES.
Strong north-west winds or gales; colder to-night with snow-flurries. Thursday—Strong north-west winds; partly cloudy and quite cool.

The Peterborough Examiner

HOME EDITION

VOL. LXXII., No. 85 — PETERBOROUGH, ONTARIO, CANADA, WEDNESDAY, APRIL 11, 1934 — PRICE THREE CENTS.

TRANSIENT DECLARES CAR HIT OBJECT

Loan, Mortgage Interest Cut Is Coming

BE REALIZED NEAR FUTURE SAYS MANION

Premier Been Working Upon Proposal for Some Time, South Oxford Told.

BY-ELECTION DRIVE.

Claims Each Party Should Go Fifty-fifty for Blame Transcontinental Railway Building.

INGERSOLL, Ont., April 11 (C.P.). — Reduction in interst rates charged by loan and mortgage companies was promised the people of the Dominion to-day. Within the last few days, according to Hon. R. J. Manion, Minister of Railways, Prime Minister R. B. Bennett has conferred with the representatives of the loan and mortgage companies to obtain such a reduction.

Dr. Manion in an address here last night said this reduction would shortly be realized. He addressed a meeting in the interests of Hon. Donald Sutherland, Conservative nominee in the by-election campaign for the Federal constituency of South Oxford. Balloting takes place on Monday.

Dr. Manion said that in the conference the Prime Minister held with the company representatives considerable progress had been made and the reduction in interest rates would shortly become an accomplished fact.

The meeting here was the only one of importance held in the riding, although Mr. Sutherland and Earle Rowe (Cons., Dufferin-Simcoe) invaded the rural sections and spoke at Brownsville.

To-day Rt. Hon. Mackenzie King entered the campaign with a speech at Norwich which was to be followed by another to-night at Tillsonburg. Hon. J. C. Elliott, former Minister of Public Works, was slated to accompany the Liberal Leader.

$2,000 000,000 From War

Dr. Manion told his supporters last night that $2,000,000,000 had been added to Canada's national debt because of the War. He said the annual interest charges were $136,000,000 and with other obligations the annual uncontrollable expenditures totalled more than $300,000,000.

He said his government's economies had resulted in a saving of $81 000,000. Dr. Manion referred to the railway problem by declaring each party should go "fifty-fifty" in the question of blame for the construction of trans-continental lines. He charged, however, that the Mackenzie King government in 1929 had expended $250,000,000 for useless hotels, steamships and bankrupt branch lines.

Dr. Manion said his government in taking over power had eliminated 96 officials of the C.N.R. who earned $3,000 annually.

Your Evening Smile

AN EYEFUL

"Last week a grain of sand got into my wife's eye and she had to go to a doctor. It cost me a dollar."

"That's nothing. Last week a fur coat got in my wife's eye and it cost me a hundred."

Relief Recipient Gets His Order Tripled, Asks Delivery, or Pay For Carrying It Home

ST. PAUL, April 11.—(CP)—Relief groceries are all right, but William Mangan would like a little service.

The Welfare Board gave him groceries, but, he complained yesterday to the City Council, he wants them delivered.

"The government used to add 10 pounds to my grocery order," Mangan said, "but last time it added 30 pounds. I live a mile and a half from the store and I'm supposed to carry that load."

"Couldn't you make it in three trips?" asked Mayor Mahoney.

"If you will pay for the shoe leather."

Mangan will continue to carry his free groceries.

TORONTO YOUTH IS KIDNAPPED

Abductors Use Chloroform as He is Parking Car—Wakes Up in London.

AUTO STILL MISSING.

TORONTO, April 11.—(CP)—Kidnapped by unknown persons while parking his car in Toronto last night, F. V. Clarkson, 19-year-old University of Toronto student, was safe in London today, according to word reaching police here.

The youth told police he was attacked from behind while parking his car at Roxborough Road and Yonge street last night. He was overcome by chloroform and driven to London where he was left lying on a deserted roadway.

At two a.m., he said, he regained consciousness and found himself in a ditch. His clothing and belongings were intact and aside from the effects of the chloroform he did not suffer from the attack.

Clarkson was able to make his way to a neighboring sanitorium where he awakened residents and notified them of his plight.

The youth said his car was still missing, according to Provincial Police, investigating the case.

Police Not Informed

TORONTO, April 11.—(CP)—Toronto police today said they had received no information regarding the reported kidnapping of F. C. Clarksom, University of Toronto student who told London police he had been drugged while parking his car here last night and driven to London where he regained consciousness early today.

AUTO LICENSE LOOT RECOVERED

$2,025 of $2,570 Stolen in Kingston is Found Under Board in Attic Over Office.

NO ARRESTS MADE.

KINGSTON, Ont., April 11 (CP).—Recovery of $2,025 of a total sum of $2,570 stolen from the office of Ross Graham, local issuer of motor licenses on Monday, was announced by police this morning.

Up to noon, however, no charges had been laid.

The money was discovered by Provincial Constable G. V. Clubbe in the attic over the office, under a board in the floor. Provincial police and city police had been working on the case since the robbery on Monday.

In the meantime no action has been taken pending the return to the city of Crown Attorney T. J. Rigney, K.C., who had been in Toronto.

Staples Sworn In Victoria Registrar

LINDSAY, Ont., April 11 (C.P.).—W. W. Staples, representative for South Victoria, in the Ontario Legislature, this morning was sworn in by His Honor Judge J. A. McGibbon, county judge, as local registrar of the Supreme Court of Ontario, clerk of the Surrogate Court, and clerk of the County Court. The appointment was made last Thursday, and only a few officials were present at the ceremony this morning.

MISSING WOMAN FOUND DEAD.

MINNEAPOLIS, April 11 (C.P.).—Missing more than two months, Mrs. Ethel Wandersee, 52 Minneapolis, was found dead on Tuesday in a field near here.

Mrs. Wandersee was born in Ottawa She attended Normal School at Valley City, N.D., and taught for many years in North Dakota She was separated from her husband at the time of her death.

Lack Of Faith

CHICAGO, April 11.—(AP)—Roger (Broadway) Jenkins, husky Chicago Black Hawk defence star, had to pay a price today for lack of faith.

Two months ago Jenkins promised Goalie Chuck Gardiner that if the Hawks won the Stanley Cup this year, he would trundle Gardiner about the loop in a wheel-barrow.

"For your lack of faith," Gardiner said, "you will get a chance to wheel me and you'll do it at high noon the day after we cop that cup."

The ceremony was set for high noon today.

CRAZED BROKER SLAYS FAMILY

Money Worries Blamed for Shooting of Wife, Three Children, Mother-in-law.

TAKES OWN LIFE.

MINNEAPOLIS, April 11. (AP). Money worries were blamed to-day for a sixfold tragedy in which a crazed inurance broker killed his wife, his three children and mother-in-law and then took his own life.

The six, all found dead in bed with bullet holes in their heads, were: Mr. and Mrs. A. J. Freudenfeld Janet 14; Carol 11; Richard 8 and Mrs. Cora De Haven.

Police found a pistol beside Freudenfeld. They said he had shot his relatives as they lay asleep. He left a note asking that they be cremated and that a family friend, Fred Weil, administer the life insurance, which he said would cover all obligations.

At 4 a.m. Tuesday, a neighbor was awakened by what he believed to be a shot. He called police, but after examining the house from the outside, they did not enter. Later in the day when Neighbors saw no sign of activity about the place, they phoned police again and the bodies were found.

Weil said Freudenfeld recently suffered money losses.

HELD PRISONER 2 DAYS IN ATTIC TOT 2, PERISHES

13 Year Old Chicago Boy Admits Enticing Baby Away From Home.

LEFT NAKED, HUNGRY.

Lads Make Discovery, Inform Parents—Tiny Victim Dying When Rescued.

CHICAGO, April 11. (AP)—Little Dorette Zietlow, two years old, died to-day of cold and starvation a short time after a 13-year-old boy confessed holding her captive for two days in a crumbling attic.

Police announced that George Rogalski admitted luring the child from the home of her grandmother to a deserted building. He stripped her naked, he was quoted as saying, but did not attack her. Doctors found no evidence of a criminal assault.

He induced the child to go with him last Sunday, his statement said, by promising her some candy. Then police quoted him as saying:

"I took her to the building, jumped through a window, helped her down, and carried her to the attic. The stairs had been wrecked and I had to climb up the wall, getting a foothold in the plaster.

"Felt Scared

"When I got her there, I took off her clothing and looked at her. I went away and returned later. Then I left and did not go back, because I went to school. Tuesday afternoon I went back, and I thought she had been moved, I was scared. No one was around so I wasn't so scared.

"I thought she needed food, but I was afraid to let my parents know. I looked out a hole in the building and saw some kids staring up. I chased them away. Then I left and went home."

Afterward two boys made their way through the wreckage of the building and found the child, naked, dirty and unconscious. They thought she was dead, and went home, so frightened they did not speak of it. Later they told others in the family, and last night police found the child. A flicker of an eyelid told them she was alive and they rushed her to a hospital.

Rain Greatly Needed Throughout District

While city residents were inclined to grumble at the deluge of rain this morning, farmers in the district were rubbing their hands in glee. Agriculturists agree that such a rain was just what the district needed, and more of a similar kind would be welcomed.

Walter Peters, weather recorder, said that just short of an inch of rain fell. To be exact, he said there was .93 inches of precipitation.

MADRIGAL SINGERS PRESENT FINE MUSICAL ENTERTAINMENT

Madam Norah de Kresz, of Toronto, Was Assisting Artist.

CAPACITY AUDIENCE.

(By Jeanette)

The music of soft, combined voices and of a piano, superbly played, made last evening's concert by the Madrigal Singers one of the most notable of the many fine musical entertainments presented by this choir of women's voices.

Excelling, as they do, in the production of exquisitely shaded tone, the Madrigal Singers, all in white gowns, sustained their reputation for beautiful harmonic effects, for faultless memory work that carried them triumphantly through a difficult and lengthy program without a printed note, and for a delicately attacked and sustained fine, sweet pianissimo that animated the majority of their selections.

They had an audience of nearly seven hundred people in the large auditorium of the Collegiate Institute, making last night's concert one of the most successful in a long list of successful musical affairs.

To Mrs. Dorothy Allan Park belongs the credit for this splendid aggregation of sweet singers and

(Turn to page six, please)

A Cool Head

CLARION, Pa., April 11.—(C.P.). — Lightning struck a transformer outside the Junior High School last night in the midst of a student play, shattering a score of windows and bringing the 550 spectators to their feet.

Thirteen-year-old Mary Belle Baker kept on with her piano playing without missing a note. "That's all that saved a panic," said the school officials.

BOGUS CHEQUES IN KINGSTON.

KINGSTON. — Local police are on the lookout for a bogus cheque artist who duped local merchants for a total of $22. The man went to a local florists and had flowers sent "to my mother" at a local hospital, tendering a cheque in payment, and receiving the change in each case. The cheques were found to be no good and no one of the name given was at the hospital. The man is believed on his way East.

A Miracle?

TRIESTE, Italy, April 11 (AP)—If that "strange blue light" flashes again from the breast of Trieste's famous "electric woman," scientists are going to be there to see it.

Disappointed when they just missed a demonstration during the night, they decided to maintain a constant vigil at the bedside of this unusual patient.

Both doctors and nurses at the Firano Hospital aver they have seen the light from the breast of Anna Monara. It always appears, they say, when she is sleeping soundly.

The scientists—half a dozen of them—took up their watch after they had been summoned by the night nurse, only to disturb the patient in entering her room.

PROPOSE DIRECT HOG SHIPMENTS PACKING PLANTS

U. F. O. Buyer Would Also Eliminate Differentials to Raise Prices to Producer.

"PACKERS FIX PRICES."

Hearing Open to Any Witness, Stevens Emphasizes—Urges All Speak Out.

OTTAWA, April 11 (C.P.).—Elimination of hog differentials and direct shipments to packing plants would raise prices to Ontario producers, the mass buying committee of the House of Commons was advised to-day by Gordon Oswin of Toronto, a buyer for the United Farmers Livestock Department.

Hog prices on the Toronto market are fixed by the packers, insisted the U.F.O. official, with only two buyers on the market. In addition, the packers fixed the differentials and had succeeded, through direct buying, in eliminating small buyers from the open market.

In another day given over to the livestock industry, Oswald Freer, a commission man on the St. Boniface market, Winnipeg, urged revision of the livestock freight rates. He suggested a market-to-market system, patterned after the American plan with reductions on through rates to the East.

Regulation of truckers was urged by both witnesses, the Winnipeg buyer suggesting trucks be used as feeder units for the railways to eliminate direct selling to packers.

The committee adjourned until to-morrow, when other witnesses on the livestock industry will be heard.

The committee has investigators working on department stores, furniture industry, clothing industry, chain stores and the milling and baking industry, it was announced to-day by the chairman, Hon. H. H Stevens, Minister of Trade and Commerce. In addition, a certain amount of work has been done on the Canadian rubber footwear industry and the tobacco-growing industry, especially from the combine angle.

Rebuttal Evidence

Livestock packers and department stores will be represented before the committee to give rebuttal evidence. Department stores, it was

(Continued on Page 5)

Four Held At Sarnia In Alien Smuggling

SARNIA, Ont., April 11 (CP) — United States immigration officials at Port Huron, Mich., it was learned to-day, are investigating the possibility of an international smuggling ring following the arrest of four persons at that border point.

Mrs. Anna Bagacius, 37, and Mrs. Kate Sawadiski, 31, who gave Detroit addresses, are held with Gurges Damuses, 39, who is said to have attempted to cross to the U.S. in a rowboat. Authorities said the three had been refused admittance at Marine City, Mich., a few miles down the river. The women were seized as they stepped from a Port Huron-Sarnia ferry.

George Hermon, who said he lived in Sarnia, is also being held for deportation after officers alleged he tried twice to enter the U.S. and was finally taken from a freight train at the tunnel.

Mrs. Bagocius, a naturalized U.S. citizen was released, but Mrs. Sawadski and Damusis were taken to Detroit for further investigation.

WAS NOT AWARE HUMAN BEING HIT UNTIL NEXT DAY

Moncton Transient Main Crown Witness in Manslaughter Case.

FENDER WAS BENT.

Belleville Man is Charged With Killing Farmer Near Welcome.

COBOURG, Ont., April 11. — (CP) — Henry McGynne, Moncton transient who gave the information which resulted in the arrest of John Pridmore, Belleville on a charge of manslaughter was the first witness called by the Crown at Assize Court this morning.

McGynne testified that he was hitch-hiking along the highway on Feb. 6th, the day William Beebe was killed and was picked up by John Pridmore.

Four miles west of Welcome, Pridmore's car hit some object which slewed the car to the south," stated McGynne.

"My side of the windshield was frosted and I couldn't see what it was that we hit. I said to Pridmore, 'My God what did you hit. You had better stop.' Pridmore stopped about 100 feet on and I got out to investigate but he called me back with a 'Come on, to hell with it.' I went back and we went on," related witness.

Straightened Fender

At the next stop, at a service station, Pridmore stopped and got McGynne to help him straighten out a dent in the right front fender, stated McGynne.

"It was quite a dent as if some heavy object had come in contact with it. I memorised the license number and got in the car. We proceeded on to Toronto and before parting he said, 'Don't say anything about hitting something to anybody.' He told me that two or three times, related McGynne.

Witness said that when he later read in the paper that a man had been killed on the highway, near Port Hope, he notified the police in Toronto.

Cross-examined by defence counsel, McGynne stated that at no

(Please turn to Page 5)

AUDITOR ADMITS DRUNK DRIVING

Objects When Magistrate Bars Liquor and Use of Car for Year.

NEEDS USE OF AUTO.

BRANTFORD, Ont., April 11. — (C.P.—Ben Pyeburn, auditor with the Provincial Hydro Department, pleaded guilty to driving a car while intoxicated when he appeared before Magistrate J. R. Blake in the county police court to-day.

Pyeburn was arrested near Fairchilds Creek on No. 2 highway by Traffic Officer Wilson late Friday night.

There was some trouble over the sentence. His Worship wished to let the Hydro official out on suspended sentence with a bond being signed, amounting to $500, that the accused would refrain from driving a car for one year and abstaining from liquor for the same term.

This sentence was imposed with the consent of Crown Attorney W. M. Charlton, K.C.

The accused demurred, saying that he was using the car continually as he moved from city to city, accounting the various departmental books. He asked that the court allow him the immediate use of the car and that the length of the term that he would abstain from liquor be made three years instead of one.

Magistarte J. R. Blake stated that he would be glad to do that but the Highways Traffic Act automatically cancelled a driver's license on a conviction of this nature. The court considered for a while and then stated that the bond would be drawn up with that proviso leaving room for the Department at Toronto to deal with the case.

$34.71 GOLD AT LONDON

MONTREAL, April 11 (CP)—Bar gold in London, up one cent to $34.71 an ounce in Canadian funds; 134c 10⅛d in British funds. The fixed $35 Washington funds. The ed at $34.90 in Canadian.

Milk Board Official

J. B. NELSON

former Agricultural Representative for Peterborough County, who has been appointed secretary of the newly-organized Provincial Milk Board.

PATIENT STICKS TO MURDER TALE

Kitchener Chief Believes Ginrovitch's Statement of Slaying Girl is Right.

HUNT CONTINUES.

KITCHENER, Ont., April 11.—(CP). Kitchener police to-day were still unravelling threads tangled about the mystery of a girl's death here in 1925. Discovery of a skeleton and Jacob Ginrovich's letter confessing to slaying a girl he said came from the Winnipeg district, sponsored police onward in their efforts to identify the remains.

Yesterday Police Chief William Hodgson of Kitchener questioned Jacob Ginrovich, inmate of the Ontario Hospital for the Insane at Hamilton, about a letter the mental patient is said to have written in September, 1930, while awaiting deportation. The letter was recalled when boys playing at a sand pit near Woodside Park here last Wednesday found the skeleton of what was described as a 25-year-old girl.

The letter was signed by Ginrovich and confessed to the killing of a girl by giving her an overdose of cocaine. The letter said the girl had been buried near the park.

After questioning Ginrovich yesterday, the police chief said he clung to his story that he killed a girl in Kitchener in 1925 and buried her body in a sandpit near Woodside Park. According to Ginrovich's story the girl's first name was Mary and she came from the Winnipeg district. He did not know her surname.

"I have every reason to believe that his statement that he killed the girl is correct" Chief Hodgson said.

INSULL TO SAIL FOR U.S. FRIDAY

Third Secretary of American Embassy to Accompany Fugitive on Trip Home.

LONG FLIGHT AT END.

ISTANBUL, April 11 (A.P.). — Samuel Insull will be placed aboard the S.S. Exilona Friday at Smyrna and started on his return voyage to the United States in custody of American authorities.

Burton Y. Berry, 32-year-old Third Secretary of the American Embassy, will accompany Insull on his trip to face charges of embezzlement and fraud in Illinois.

United States Ambassador Robert P. Skinner, who designated Berry to make the trip, previously had indicated Insull might be placed aboard the American Export Line ship, the S.S. Executive, leaving Istanbul to-day.

American authorities said they expected no further difficulty in finally bringing to an end the 74-year-old Chicagoan's long flight from justice.

They minimized the significance of last-minute moves by Insull's legal staff to delay his extradition.

FERGUSON SEES CANADA LEADING WHOLE EMPIRE

Claims All Dominion's Difficulties Would Banish With 10 Cent Jump in Wheat.

GATEWAY TO EAST.

More Done in Last 6 Months to Aid Trade With Britain Than Ever Before.

LONDON, April 11 (AP)—Hon. G. H. Ferguson, Canadian High Commissioner to London, told the British Luncheon Club to-day that more progress had been made the last six months toward a friendly, co-operative solution of Canadian and British problems than in all the previous years of his experience.

"I often wish," he said, "that I could live for 50 years more to see the time when Canada would be dictating the policy of the British Empire."

He said that the general situation in Canada was improving, with rapid strides and that nearly all difficulties in the Dominon would be solved if the world wheat price was 10 cents a bushel higher.

Urging that Great Britain import more Canadian products, the High Commissioner commented that some of the reasons advanced for not doing so were "tommy-rot."

"The Ottawa agreements have been of immense value, not to Canada alone, but to the whole Empire," he declared. "In the last six months more progress has been made in friendly co-operation and sympathetic help towards a co-operative solution than in the whole three years I have been here."

50 Years Hence

Good-humored laughter greeted his remark that he wished "I could live for fifty years more to see the time when Canada would be dictating the policy of the British Empire."

"If you look at our geopraphical position and our possibilities in the way of development of population," he said, " I think you will begin to suspect there is some truth in the suggestion that we are right in the gateway between the markets of the east and this country, and the day is coming when traffic will go across Canada from Britain to the great Eastern consuming countries."

Canada was improving with rapid strides, the High Commissioner declared. "The world's market price of wheat to-day is practically the entire cause of Canada's difficult situation," he added. "If wheat were even 10 cents a bushel more than it is to-day, the difference it would make in our progress in Canada, in turning the wheels of our railways and industries, in increasing employment and purchasing power, is almost beyond belief."

Canadians, he emphasized, "have constantly striven to maintain British ideals in Canada and thoroughly believe the monarchical system of responsible Government, as against the republican system, is the most desirable thing for them.

Fine Card Party Staged By Masons

CAMPBELLFORD, April 11 (By Examiner Staff Correspondent). — A very successful social function was held on Monday evening by Golden Rule Lodge, A.F. and A.M., Campbellford, when that organization staged a combined bridge and euchre drive. The function was held in the banquet hall of the lodge and very largely attended by members of the craft and their ladies. In all, sixteen tables of bridge and seven of euchre were in play, following which a delightful lunch was served. Prize-winners were: Bridge —Mrs. Wm. Smith, lucky number, Mrs. Ross McLaren, and Dr. H. T. Scott; euchre—Mrs. C. H. Davidson, Frank Whitton and L. Richardson.

Drifting Three Days Young Seaman Saved

LUNENBURG, N.S. April 11 (C. P.). — Rescued from death after drifting three days at sea in an open dory, Manuel Joseph 21-year-old seaman on the Gloucester fishing schooner Imperator, was brought into port to-day aboard the Lunenburg vessel Delawana II

He had been picked up 35 miles south-west of Sable Island, lying semi-conscious in the bottom of the tiny craft that had kept him afloat for 60 hours after he strayed from his ship in a blinding snowstorm.

JOBLESS RELIEF RECEIVES AIRING IN PARLIAMENT

Irregularities in Handling Funds, Wages, Proposed Program All in Debate.

SIX HOUR CLASH.

Vote on King Amendment to "Peace Order, Good Gov't" is Talked Out.

OTTAWA, April 11 (C.P.).—All phases of unemployment relief are receiving an airing in the House of Commons as that body moves towards enactment of the Government's unemployment relief bill. Irregularities in the handling of relief funds, the trans-Canada highway, wages paid to single men in camps, the proposed public works program and the prospective Ontario elections combined to provide subject matter for a six-hour debate yesterday.

As a concession to stubborn Liberal opposition to the "peace, order and good government" clause in the bill, Prime Minister R. B. Bennett agreed yesterday to modify it but Rt. Hon. Mackenzie King, Liberal leader, moved an amendment to strike it out. The clause authorizes the Government to take any action necessary to the maintenance of "peace, order and good government" by Order-in-Council which Mr. King claims is a negation of parliamentary government.

Just before the House rose last night a vote was on the point of being called on the King amendment, but Hon. W. A. Gordon, Minister of Labor, continued the discussion past the adjournment hour. It is believed there were more Liberals than Conservatives present, and a vote might have gone against the Government. The vote will likely come to-day.

Although pressed by Opposition members, the Government declined to elaborate on the proposed public works plan. It also declined to disclose whether relief payments would be increased in anticipation of the negotiation of agreements with the provinces.

The B.C. Special Power Act.

The powers which the Government of British Columbia had been granted by the Legislature were given by Mr. Bennett yesterday as

(Continued on Page Three.)

Belgium plans to buy 2000 metal passenger cars at a cost of $45,455,000.

Guess Work

NEW YORK, April 11 (C.P.).—The Central Park Zoo now has two or three — it doesn't know which—wallaroos, a species of the kangaroo.

Only two could be seen when the wallaroos reached the Zoo yesterday from Australia. But Captain R. C. Stout, head of the Zoo, believes the two were three.

"The mother is carrying something in her pouch and won't take it out," he said. "She is pretty wild and timid now, and all we can do is wait until she gets used to these new surroundings."

FATHER RESCUES FOUR CHILDREN

Next Door Neighbor and Two Daughters Also Have Close Call.

TRENTON HOME LOST.

TRENTON, April 11.—Nine persons narrowly escaped death early yesterday when a fire of an unknown origin completely ruined one residence and burned the adjacent house to the bare walls.

The fire was discovered by Mrs. Hardy, who summoned her husband, Howard Hardy, and four children under the age of 6. Hardy made two trips upstairs and barely escaped with the last two children, as the fire gained headway. He turned in the alarm, and had considerable trouble arousing Irvin Gregson and his two daughters, who resided next door. Both houses were ablaze when the fire brigade arrived. Time was lost when firemen hooked up to a nearby hydrant but couldn't get water, as the town supply is at present in a low condition. Water had to be pumped from the Trent Canal near by.

Hardy lost everything but four chairs, while Gregson managed to save some furniture from the downstairs part of his house. He carried no insurance, while Hardy had very little. The damage is estimated at about $3,000.

PRINCE ABANDONS HOPE

PARIS, April 10 (AP)—The former Prince Sigvard of Sweden, who tossed royal rights overboard for romance, apparently has abandoned his efforts to reach King Gustaf with a plea for forgiveness.

The Swedish King arrived here from Nice to-day, but neither Sigvard nor his commoner bride, the former Erika Patzek of the German films, were on hand to greet him.

HITCH-HIKERS STORY TO POLICE BASIS OF TRIAL

Preliminary Witnesses Are Heard in Manslaughter Trial of John Pridmore.

FARMER WAS KILLED.

Body Was Found in Pool of Blood Near Edge of Pavement.

COBOURG, April 11.—Preliminary witnesses in the Crowns action against John Pridmore of Belleville, indicted for manslaughter in an automobile fatality, were heard in the Spring Assizes of the Supreme Court yesterday afternoon and evening by Mr. Justice J. A. McEvoy and a jury.

This trial is based on a hitch-hiker's report to the Toronto police that the automobile driven by Pridmore, who was giving the young transient a ride to Toronto struck "something" about four miles west of Welcome on No. 2 Highway shortly before nine o'clock on the evening of February 6, the night William Beebee, Hope Township farmer, was fatally injured while walking on the highway near his farm.

Henry McGinn of Monoton, N.B., the Crown's chief witness, was not called to the stand in yesterday's stage of the trial, unusual features of which have created a general interest among motorists and also the general public of the district.

J. E. O'Flynn, Sault Ste. Marie, special Crown Prosecutor, did not press for the commencement of this trial Tuesday morning, and the Court proceeded with a civil case that was not concluded until 3.30 p.m.

Mr. Pridmore is being defended by Charles A. Payne of Belleville. An unusual incident in court proceduse was noted at the opening of this case. Prior to the empanelling of the jury and the reading of the indictment against the accused, Mr. Payne whispered to him that he had to take the customary place in the prisoner's box, but a few minutes later Mr. Justice Kingston told Mr. Payne in a low voice that his client might leave the box and

(Continued on Page Three.)

Otonabee Will Aid Farmers To Get Seed

Reeve W. A. Anderson has intimated that if any farmer in Otonabee wishes to take advantage of the Act providing for assistance in the purchase of seed grain the township Council will consider applications.

Applications should be made to the township clerk, and it would be necessary for the council to pass a bylaw authorizing the borrowing of money required for any seed purchases that may be needed. It is understood that the applicant gives a note to the municipality for the amount expended on the seed he obtains by this means, and is protected by a first claim on the crop. The Act permits the municipality to give assistance in buying seed wheat, oats, barley, rye, corn, buckwheat and flax.

"I dont know whether any farmers wish to avail themselves of this legislation, and I don't know what the attitude of the council will be" Mr. Anderson said, "but the Act is there, and there may be some farmers who need help this Spring and would like to take this means of getting seed. We can say that if any applications are received, they will be carefully considered by the Council."

DR. PRATT WAITS JURY'S DECISION

Panel Unable to Return Bill So Trial is Adjourned Till Thursday.

60 WITNESSES PRESENT.

PERTH, Ont., April 11 (CP).—Dr. Wilton Pratt, 70-year-old Smith Falls physician, waited in his cell here to-day while the Grand Jury pondered the evidence in the murder indictment against the aged doctor. He is charged with the murder of his housekeeper Eva Elizabeth McLean in a fire that destroyed his home last December.

Dr. Pratt also faces 10 charges of performing illegal operations. He did not appear in court yesterday when the Grand Jury heard evidence in the case, the first murder case in Lanark county in the last quarter century.

About 60 witnesses were present when court opened but it was found impossible for the jury to examine all the evidence. Mr. Justice Patrick Kerwin ordered court adjourned and the jury confined until Thursday morning. The jury is expected to return a bill then.

W. W. Pollock, assisting Donald C. Smith as defence counsel, yesterday sought to have the petit jury excluded from the court room while the grand jury was being charged but Mr. Justice Kerwin refused the request.

The jury went out at 2.10 p.m. When court resumed at four o'clock no decision had been reached and the adjournment until tomorrow was decided on.

Home to Roost

CURTIS, Neb., April 11 (C.P.). — Sheriff Art Hudson now is sure of the truth of the old axiom that chickens go home to roost.

In searching for some chickens stolen from the Arvel Berry farm, Hudson found that a Maywood produce dealer purchased some chickens from Earl V. Nelson. Berry was unable to identify the birds, and Nelson denied having stolen them.

So, Hudson took the chickens to a point half-way between the Berry farm and the house occupied by Nelson, and turned them loose.

Came dusk, and the 14 fowls went to the Berry hen house to roost

Nelson pleaded guilty.

QUEBEC BEHIND MARKETING BILL

Taschereau Informs Legislature His Government is Ready to Work With Ottawa.

ALL PROVINCES IN LINE.

(By The Canadian Press)

Quebec to-day was counted in the parade of Canadian Provinces which have taken steps or indicated they would take steps to support the Natural Products Marketing Bill of the Dominion Government. Quebec stepped in line last night and completed the chain of support from coast to coast.

In Quebec, Premier L. A. Taschereau told the Legislature his Government would co-operate with the Dominion Administration by bringing down "an act to aid in putting into effect in this province of any Federal Act having as its object the marketing of natural products of Canada."

In British Columbia the Special Powers Act gives authority to government to control industry, finance and business, thus enabling it to co-operate in the Dominion's efforts.

A bill to empower a director to regulate trade and industry in such a manner as to maintain fair prices is before the Alberta Legislature. Saskatchewan has passed a Provincial Marketing Act; Manitoba is preparing one for presentation in June. Ontario has had a Marketing Board for some time and has indicated it is in a position to cooperate with the Dominion and the other Provnces.

New Brunswick and Prince Edward Island have passed enabling legislation to bring them in line, and Nova Scotia is preparing such legislation.

In the space of a few weeks, all the provinces have rallied to the call of the Dominion to help inaugurate a system whereby the Dominion would set up a board to cooperate with Provincial boards in marketing all natural products except those of the nations' mines.

NOTE IN BOTTLE TELLS OF FLIERS

Message at Burlington Beach May Be From Two Missing Toronto Men.

"FLOATED 5 DAYS."

HAMILTON, Ont., April 11 (CP)—Hamilton police to-day sought to establish authenticity of a message found yesterday on the shore of Lake Ontario indicating two missing Toronto aviators had floated five days after being forced down on the lake during a projected flight from their home port to Fort Erie, Ont.

The message, picked up by the daughter of a lighthouse keeper at Burlington Beach canal, may have been a distress signal from Jack Nicholls and Bert Ashley, the missing men, sent after they were lost last Dec. 10.

It was picked up by Miss Dorothy Cripps, daughter of Alfred Cripps, the lighthouse keeper, as she walked along the beach at that point. She noticed a bottle with a piece of paper inside and found a faintly-written note reading: "Help. We are the two air pilots in the lake. We are floating."

In some quarters it was believed the note might be a hoax. Capt. Jack Sanderson, Fort Erie aviation official, said he did not believe it would have been possible for the men to remain afloat five days.

Police, however, planned to convey the message to relatives o fthe missing men in an attempt to identify the handwriting.

In Peterborough Hog Quotations

WEDNESDAY, APRIL 11, 1934

so forth—to keep our heads above Canada Packers quote:

Bacon hogs — F.O.B., $7.00; off truck $7.15.

Selects, $1 per nog premium.

Sows, 3c off bacon prices.

Dressed hogs—Head on, $11.50; headless, $12.00.

Cream—No. 1 (on truck), 29c.

No. 1, delivered, 29c.

Special, 2c per lb. premium.

Dewart Bros. quote:

Grain — Fall wheat, bushel, 75c; oats, 40c; barley, 50c; rye, 55c; buckwheat, 50c; alsike, $6.00 to $8.00; peas, 85c; red clover, $5.50 to $7.50.

Obliging

PEMBERTON, N.J., April 11. (C.P.). — George Riely former constable and traffic policeman, who was arrested on a charge of beating up a brother-in-law, told Justice of the Peace Emily T. Speir that he had no money for bail.

But, said the Magistrate, he had no officer to take the prisoner to the county jail at Mt. Holly.

"What's the matter with taking myself to jail?" asked Riely.

The court consented and the prisoner went to jail unescorted.

Seymour West W. I. Will Meet April 19

CAMPBELLFORD, April 11 (By Examiner Staff Correspondent). — The exchange of bulb seeds and a contest on them will feature the next regular meeting of the Seymour West Women's Institute which will be held on April 19 at the home of Mrs. Gordon Johnston. The provisional program for the year will also be read, and the summer series meetings discussed. The roll call for this meeting will be "Garden Hints."

Immunization Near For Malaria Fever

LONDON, Ont., April 11 (CP)—Dr. Ray Lloyd, graduate of the University of Western Ontario and prominent scientist, has directed his work at the Rockefeller Institute in New York to Malaria, it was learned at the medical school here yesterday.

According to a fellow scientist, just returned from a visit to the New York Research Laboratories, Dr. Lloyd's work on yellow fever has attracted world-wide attention and may have developed to the point where practical immunization against the scourage is possible.

It has been discovered the virus of yellow fever, when transmitted to rats, brings about a change different to that in man, producing encephiditis or brain lesion in the animal. The blood serum of the rat, when injected into human blood, apparently immunized the human subject against yellow fever.

BENSFORT

Mr. and Mrs. Harold Bebee motored to Peterborough on Thursday last.

On Thursday evening Mr. and Mrs. Ross Moncrief entertained a few of their neighbors and the cast of the play, "There Goes the Bride." The evening was spent in playing cards and dancing. Among those present were Mr. and Mrs. Harold Howson, Mr. and Mrs. C. Barnard, Mr. and Mrs. Cliff Emberson, Eleanor Morrison, J. Thompson, Florence Bebee, Beth Moncrief, Helen Howson, Isobel Dawson, Grace Finnie, Mildred Hall, Betty Joan Howson, Bill Howson, Gomer Robinson, Bill Moncrief, Alan Davison, Gordon Moncrief, Herb Perrin, Max Perrin, Wilfrid Nurse, Willan Wood, Reg. Atchison.

Among those who attended the dance at Wallace Point on Wednesday evening were Mr. and Mrs. John Brackenridge, Mr. and Mrs. Harold Howson, Mr. and Mrs. Harold Moncrief, Mrs. Reg Perrin, Betty Perrin, Helen Howson, Mildred Hall.

Mr. and Mrs. John Brackenridge motored to Brighton on Wednesday.

In the account in Fridays paper of the play "There Goes the Bride," which was given at the church on Monday evening it was unintentionally omitted that owing to the illness of Alf Davidson, Miss Helen Howson very splendidly took the part of Billy Curtis. The young people are planning to give their play at Bailleboro about April 20th.

The Once-a-Week Club met at the church on Friday night. Mr. Howson had charge of the meeting. Miss Helen Howson took the topic.

ENO'S 'FRUIT SALT'

Known for over 60 years as a non-habit-forming corrective

CA20

"My Pride and Joy" says Frances Thompson

THE G-E MONITOR TOP NEVER NEEDS ATTENTION

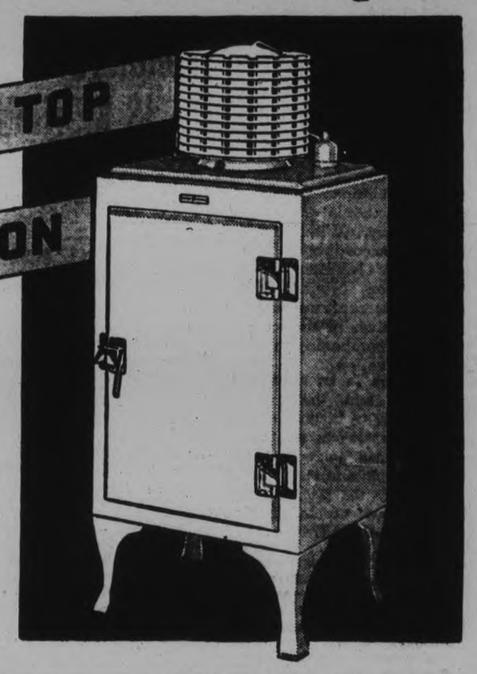

ONCE you plug it in, you can forget about your General Electric Refrigerator. For it is designed to give a lifetime of care-free, expense-free service. That is one reason you will find it in one out of three homes with electric refrigeration.

GENERAL ELECTRIC

THE G-E HOTPOINT RANGE "DESIGNED BY WOMEN FOR WOMEN"

ONE glance tells you that the General Electric Hotpoint Range is marvelously good-looking—a range that any woman would be proud to own. But wait until you experience the thrill of Hi-Speed Elements—the convenience of Automatic Oven Control—the comfort of Sliding Shelves and an Illuminated Cooking Top!

G5-34

See these G-E Products demonstrated by Frances Thompson

CANADIAN SCHOOL OF HOME SCIENCE

Auspices of the Examiner

GRAND OPERA HOUSE

To-morrow is the Last Day, April 12th

CANADIAN GENERAL ELECTRIC CO. LIMITED

Local G. E. Refrigerator Dealer

WATSON TIRE AND RADIO SUPPLY Company

GEORGE AT BROCK ST. PHONE 968

W. GORDON HALL

PHONE 1403-W

Hot Point Ranges, G. E. Washers, Ironers and Appliances on display at H. T. Millards, 212 Charlotte Street.

GRANT & LOUCKS CO., Limited

418 GEORGE ST. WE SELL AND SERVICE. PHONE 798.

HOT POINT RANGES—G.E. RADIOS—WASHERS—APPLIANCES, ETC.

The Luxury of GOOD TEA costs but a few cents a year . . .

IN London, Calcutta, Colombo, and other World-famous tea centres, experts of long training and experience test, grade and price all teas according to quality. The variation in quality is great: yet the difference between the lowest and highest price is so small that the very finest quality costs the average family only a few cents more per year.

You get more out of GOOD tea in every way: more flavour, more energy, more refreshment, more pleasure, more cups, and so, more economy: a truly inexpensive luxury.

Serving GOOD tea is a delight—any time, anywhere—as a social rite or homely hospitable gesture—with meals or between meals. Everyone can enjoy the finer flavour and unfailing refreshment of GOOD tea, available in all the leading packaged brands.

THE CEYLON TEA BUREAU

ANYTIME IS TEA TIME

How to Make GOOD TEA

Select a GOOD packaged small-leaf tea. Boil fresh water. Warm up a clean earthenware tea pot. Put in one teaspoonful of tea for each cup and one for the pot. The moment the water comes to a boil, pour it on the tea. Let the tea brew five minutes.

. . . nothing so refreshing as a cup of GOOD Tea

GOLDEN JUBILEE PLANS LAID BY HAVELOCK UNITED CHURCH

Over 400 Invitations Mailed to All Parts of Canada for Week's Program.

BEGINS APRIL 29.

HAVELOCK, April 11. (Examiner Correspondence).—Elaborate plans for the celebration of the Golden Jubilee of Havelock United (formerly Methodist) church are being completed by the committee in charge. Four hundred invitations have been mailed to many points in Canada as far west as Vancouver and east to Halifax, as well as the United States and the British Isles, to former members of the congregation.

The religious services will begin in the church on Sunday morning, April 29th, with Rev. R. J. Fallis of Toronto a pastor here in 1887-1888, in charge. The afternoon service on Sunday at three o'clock will be taken by Rev. Ralph Spencer of Cobourg, a former Havelock boy. Rev. W. R. Archer of Lakefield, who preceded Rev. S. A. Kemp, the present pastor, will conduct the evening service beginning at seven o'clock. The guest soloists on these occasions will be Mrs. H. C. Kindred and her daughter, Mrs. Fawcett, both of Tweed and former members of the congregation.

On Monday, April 30th, "Reminiscent and Re-union" night, there will be a program of old fashioned numbers, tableaus, pantomines, and musical selections, and a parade of old fashioned and modern costumes.

On Tuesday, May 1st, a reception will be held in the church by the Women's Association. The festivities will commence at 2.30 and continue until 10.30 p.m. On this occasion there will be a display of antiques, curios, photos, etc., and tea will be served. A special feature will be the cutting and serving of the four storey Golden Jubilee birthday cake, with a delicious cup of tea.

Wednesday, May 2nd, will be featured by a pageant at the town hall, the title "Retrospect and Prospect" written and directed by Rev. S. A. Kemp the pastor, and will depict the main events of the church and village for the past fifty years.

Thursday, May 3rd will be reception day, the program the same as Tuesday and will be held at the church.

On Friday evening, May 4th, "Young People's Night" a program of music and miscellaneous numbers will be presented at the Town Hall by the young people of the congregation, under the direction of Ronald Kemp.

The closing services of the Jubilee will be conducted by Rev. E. O. Seymour, M.A., B.D., a former pastor, from 1920 to 1926. The afternoon service will be in charge of Rev. Gleyn Beatty (former Havelock boy). Guest soloists on this occasion will be Mrs. Harold Buchanan of Toronto (formerly Velma Davidson) and Messrs. Henry Campney and Russell Abernethy of Campbellford.

The regular meeting of the Efficiency League was held in the basement of the United Church on Monday evening, April 9th, with about thirty members and the usual number of visitors in attendance. The president, Miss Morrison was in charge for the regular meeting and the group leader Miss Barbara Fennell in charge of the program.

A request for a donation of five dollars for music for the orchestra was received and granted.

The matter of a suitable gift to the church on the occasion of the Golden Jubilee celebration came up for discussion, but nothing was decided upon. This will be discussed at the next meeting.

Mr. Keith Chiles was in charge of the topic for the evening, and handled it most capably. A reading by Miss Dorothy Davidson, an instrumental duet by Misses Helen Buchanan and Barbara Fennell, a selection by Hill trio—Kenneth, Fred and Elaine—interspersed by orchestral selections rounded out a very interesting program.

Passenger traffic from Australia to the United States is so heavy that it is difficult to get passage on any of the smaller steamer or cargo boats.

with
GROVE'S LAXATIVE
BROMO QUININE

It does the four things necessary: opens the bowels, combats the cold germs and fever in the system, relieves the headache and "grippy" feeling and tones and fortifies the entire system.

WARNING! Grove's Laxative Bromo Quinine is being insidiously imitated. Don't be deceived! Grove's Laxative Bromo Quinine is not chocolate coated because that would interfere with the action. Dealers who offer substitutes usually do so because they make more money on them. Insist on the real thing. Look for the name Grove's on the package. 78

Obituary

JOHN McMILLAN

ROSENEATH, April 11 (Examiner Correspondence)—Seized with a stroke on June 5th, 1929, which caused a lengthy illness, John McMillan, Roseneath's grand old man passed away on Wednesday morning, April 4th.

In speaking of Mr. McMillan before he became stricken to the invalid's chair, he was a most valued citizen to Roseneath village and Alnwick Township. His sterling honesty and resourcefulness won for him a place of responsibility and trust and for eighteen and one half years he was township clerk, and was one of the most generous of men, of a kindly hearted, quiet geniality, ever ready to come to the aid of others less fortunate, and always willing to do his duty or help any society which would be a builder to the community.

The upholstery and furniture business which Mr. McMillan founded along with the undertaking business, built on the unquestioned integrity and stability of the man who guided its affairs for nearly sixty years, and brought him to the forefront as one of Roseneath's leading men.

He was a faithful supporter of the Methodist Church and in politics was a Conservative.

Deceased was born on December 20th, 1843, on the family homestead in Dummer Township, his parents, the late Mr. and Mrs. John McMillan, having cleared the land and endured all the privations and hardships incident to early days in this country.

The simple but impressive funeral service on Saturday afternoon was under the direction of Rev. R. W. Paton, M.A., B.D., who had paid the deceased gentleman, many visits during his illness. The silent streets lined with people, many of whom had come a distance to be present at the funeral. All walks of life were represented in the throng of those who wished to pay their last respects to one whose life and work had a deep influence upon the life of the community.

He is survived by five sons, Willis and Leslie of Anerold, Sask.; Cecil and Percy of Detroit, Michigan; and Milton of Roseneath, the later having nursed and cared for his father, also two sisters, Mrs. Eliza Hoskins, of Rolla, North Dakota, and Mrs. Jane Fraser, of Brighton, Ont., and one brother, James McMillan, of Toronto, Ont. His wife predeceased him twenty-nine years ago and an only daughter, Maude, twenty-two years ago.

The L.O.L. No. 261 is bereaved. It has lost its oldest and honorary member, and of which the Order in a body were honorary pall-bearers, Messrs. Earl Braithwate, Ernest Timlin, R. A. Nichol, Gordon Parker, W. Arnold, Herbert McCracken, James Webb, James Timlin, Ross McCracken, Andrew Douglas, C. W. Varcoe, T. Honey, Arthur Murphy, Bruce Timlin and William Murphy.

The pall-bearers were Messrs. Thomas Honey, Charles Grigg, John Murphy, Ezekiel Brisbin, Gordon Parker and William Arnold of Cobourg.

EDWARD KEEGAN

(Examiner Correspondence)

CAVAN, April 11.—Veteran resident of the Cavan district, Edward Keegan died last evening at his home in Cavan village in his 80th year. He is survived by one sister, Mrs. James Casey, Valentia; a niece Mrs. Ruth Keegan Taylor, and a nephew, Everett Keegan, at home. Funeral arrangements later.

HITCH-HIKERS STORY TO POLICE

(Continued from Page 1)

sit beside him at the table occupied by counsel. One court official remarked that it was the first time in many years of experience that he had seen a prisoner charged with manslaughter given permission to sit outside the "dock."

The Trial Jury

The personnel of the jury was: W. H. Mann, Haldimand; Roy Merriam, Haldimand; Fred Peake, Seymour; Ernest Anderson, South Monaghan; Fred Patton, South Monaghan; John J. O'Brien, Seymour; Robert Dark, Cramahe; David Melklejohn, Seymour; Joseph Sheehan, Bowmanville; Alvin Brown, Manvers; Harold Mallory, Haldimand; George R. Jennings, Brighton.

Dr. Robert McDermott, Port Hope, the first witness, testified that he had performed a post-mortem examination of Willam Beebe's body and found that death was due to a fracture of the base of the skull with laceration of the brain and hemorrhage.

Norbert McHolman, farmer of Hope Township, said he had passed along the highway about 10 p.m. A heavy snow was falling and a gusty wind was swirling the snow. Visibility was not good, he said.

Cecil Burley of Newtonville, proprietor of a service station, recalled that about nine o'clock on the evening of the accident a coupe stopped in front of his office. He saw its two occupants get out and walk around the car, both apparently looking it over. They then drove away.

Carlos Dickenson, Hope Township farmer, said he was returning home from Bowmanville about 8.45 o'clock on the night of the accident. He saw a man walking on the highway whom he thought was William Beebee, identifying him by an habitual peculiarly stooped position. Beebe was then near his own farm.

Found the Body

Lorne Kingston, Whitby, told of finding the body of Beebe in a pool of blood about two or three feet from the north edge of the pavement. Witness was returning from Brighton and had passed through Port Hope at about twenty minutes to nine o'clock. Two cars, both going west, passed Kingston's automobile between Welcome and the place where the body lay. One of them was a blue coupe, travelling at a rapid speed, that cut in close ahead of him after passing Kingston's car. Witness said that the first sign of the fatality was the red patch of blood prominently visible in the car's headlight. About sixty feet from the body was a mitt, nearer the body was a hat and another mitt almost in a line with the body.

To Mr. Payne, witness said that he thought, at the time of the incident, the couple which passed him was a Chevrolet.

"Aeroplane" Fish Offer New Puzzle

SAINT JOHN, N.B., April 10 (CP)—Strange fish stories are circulating in this district. First, the carcass of a peculiar beaked whale with a pig-like snout and two horns was washed ashore at Duck Cove. Secondly, each of a half dozen "aeroplane" specimens caught by fishermen in the Kennebecasis River presented the following picture: A tail complete with "Stabilizer" and 'rudder," one eye black, the other blue; a mouth located shark-fashion under a sharply pointed snout; long feeler-like fins; a bluish-black body more than two feet long and weighing about four pounds.

Some amateur naturalists, puzzled, found this sort of thing depressing. It is bad form, they say, a reflection against their sobriety, and should not be allowed.

C.W.L. ELECTS 1934 OFFICERS

Mrs. G. O'Sullivan is President of Campbellford Sub-Division for Current Term.

SOCIAL SERVICE WORK.

(By Examiner Staff Correspondent)

CAMPBELLFORD, April 11.—The election of officers for the Campbellford Sub-Division of the Catholic Women's League for 1934 was held in their club rooms in the Herald Block on Wednesday evening, April 4. Mrs. Jas. Black the president occupied the chair, the annual reports of the different officers being read and adopted.

The League has had a very successful year, having done a splendid work in the social service line, under the convenorship of Mrs. George O'Sullivan, third vice president, as well as in all their other activities. The following ladies are on the executive for 1934:

Past president, Mrs. Jas. Black; president, Mrs. George O'Sullivan; first vice president, Mrs. Elie Brunelle, second vice president, Mrs. P. J. Kelly; third vice president, Mrs. A. Clarke; treasurer, Mrs. Russell Long; corresponding secretary, Miss Gertrude Callaghan; recording secretary, Miss Marguerite Morrison; councillors, Mrs. R. Bush, Mrs. S. Bibby, Mrs. T. O'Rourke, Mrs. N. O'Keefe, Mrs. J. Roach, Mrs. Wm. Sarginson.

CAMPBELLFORD

NEWS ITEMS FOR THE TRENT TOWN DISTRICT

Mrs. G. W. Ayrhart of Sebastopol Street, who has been ill for the past two years, was taken to Belleville Hospital for treatment yesterday.

Miss Dorothy Linton returns today to Calgary, after visiting at her home here for the past few months. She will resume her banking duties at that point. She will be accompanied by her brother, Basil Linton, who will spend some time in the West.

Relief Inquiry Holds No Fears For Ontario

TORONTO, April 11 (CP)—Ontario officials await with confidence the Dominion-wide probe into relief expenditures announced at Ottawa, it was indicated at Queen's Park.

Hon. W. J. Robb, Minister of Health in charge of Ontario relief work, said he felt there were no irregularities in the Ontario accounts. "We have carried on a constant checking of municipal accounts," he added.

Officials also pointed to the various investigations, including Sturgeon Falls, Sudbury and York Township, as "clearing the air."

RHEUMATISM
Neuralgia Lumbago
Neuritis Sciatica

"My muscles were knotted up in great pain," writes A. A. Brooks, Emsdale, Ontario, telling of his suffering from acute muscular rheumatism. "I tried T-R-C's and was thoroughly satisfied. Both sharp pains and dull aches disappeared." Stop needless misery—take T-R-C's. No harmful drugs. 50c and $1 everywhere. 78

TEMPLETON'S RHEUMATIC CAPSULES
T-R-C's

EVERY POSSIBLE STEP WAS TAKEN BY BANKS TO OFFSET DEPRESSION

General Managers of Three Canadian Banks Appear Before Committee.

ISSUED WARNING IN 1927.

OTTAWA, April 11.—(CP)— The answer of three of Canada's large banks to the question of what they did to combat the depression was before the House of Commons Banking and Commerce committee today. It came yesterday from the general managers of the Candian Bank of Commerce, the Bank of Montreal and the Bank of Nova Scotia, S. H. Logan, Jackson Dodds and H. S. Patterson.

All three were unanimous in saying the banks took every possible step to ward off the evils of the depression both by warning of its coming and practical action after it had arrived. But, as one expressed himself, the banks could not prevent people from speculating and neither could they prevent the fall in prices which occurred over the whole world and began first in countries other than Canada.

When the committee meets again on Thursday it will hear Morris Wilson, general manager of the Royal Bank on the same point.

The committee's work is an examination of the Bank of Canada Act and the Revised Bank Act, now before it, but as it proceeds it is seeking the answer to the question as to the activities of the banks in the depression which was propounded in a resolution sponsored by C. G. Power (Lib. Quebec South) and John Vallance(Lib. South Battleford).

Issued Warning in 1927

As early as 1927 the bank managers told the committee they issued warnings of the impending storm. They advised bank managers to warn the public against stock speculation, and by refusing loans on stocks and raising interest rates sought to discourage speculation.

There was not a great deal a bank could do in a direct way to mitigate the effects of a depression, Mr. Patterson said. It could do something in two ways: by maintaining its own position and thus maintaining confidence and assuring its depositors of their money when needed, and by assisting its customers to weather the storm.

The Royal Bank, he said, and the other banks also did both these things. The banks did not and it was not in their interest to force clients into liquidation. Further, they refused no new loans which had a reasonable prospect of being repaid. It was not through choice that they put money into bonds, as they preferred loans.

The reduction in bank loans of several hundred million dollars which took place between 1929 and 1932 was in consequence of and not the cause of the fall in prices, Mr. Patterson argued. Lower prices mean less money was needed to finance commercial undertakings, brokers' loans on a large scale were repaid, people turned to saving money instead of spending, and merchants bought their requirements from day to day instead of carrying large stocks and running the risk of loss through lower prices. All these things contributed to the reduction in the amount of bank loans.

Mr. Dodds attributed the depression in a large measure to the trade barriers erected by the nations in recent years. Tariffs, quotas and embargos strangled trade and the depression would lift when the governments of the world again permitted trade to flow more freely. He said he did not blame the Canadian Government or any government particularly, but the general practice.

Fairmount W.M.S. Will Hold Social

FAIRMOUNT, April 11 (Examiner Correspondence) — The Fairmount W.M.S. held their April meeting in the Sunday School room on April 4th at 2.30 p.m. The meeting was opened by singing "Low in the Grave He Lay," followed by the opening prayer read by Mrs. R. C. Hanbidge.

It was decided to hold a pancake social on Thursday, April 19th and Mrs. F. McIndoo, Sadie Allin and Mrs. R. H. McArthur were appointed for the program committee. The following program was very much appreciated — readings, Mrs. W. Shaw, Helen Earle, Mrs. R. H. McArthur, Mrs. Robert Hooten.

The meeting was closed with singing "My Faith Looks Up To Thee."

HealYourPiles

Don't let itching, bleeding, internal or protruding piles sap your vitality and cause an expensive, painful operation. In 15 minutes you can stop the pain and quickly shrink sore, swollen tissues with the Doctor's new prescription, China-Roid. It must fix you up in 10 days or money back. Ask your druggist for warranted China-Roid.

GALT PASTOR HONORED

MONTREAL, April 11.—(C P)—"As it is the business of a newspaper editor to interpret current history politically, so it is the business of the minister to interpret it religiously," said Rev. Dr. M. B. Davidson of Galt, Ont. last night. Dr. Davidson delivered an address to the graduating class, and himself received the degree of Doctor of Divinity (honoris causa) at the 67th annual convocation of the Presbyterian College at Montreal, affiliated with McGill University. This degree was also conferred upon Rev. A. G. Cameron, of Deseronto, Ont.; both are distinguished graduates of the college.

Tuesday Deaths

(By The Canadian Press)

Wellington, N.Z.—Rev. Angus MacDonald, senior chaplain to the New Zealand overseas forces during the Great War.

Little Falls N.Y. — Theodore Douglas Robinson, 50, Assistant Secretary of the United States navy during the Coolidge administration.

Picton, Ont.—Rev. J. B. McCormack, 63, Picton Baptist Church minister.

Cranford, N.J.—James Avard Doane, 79, native of Montreal and safe-deposit vault manager for the Manufacturers Trust Company, New York.

JOBLESS RELIEF RECEIVES AIRING

(Continued from Page 1)

a reason why the Government here wished to have authority under the Peace Order and Good Government Clause to deal with any orders a Provincial executive might make that would encroach on Federal jurisdiction Wilfred Hanbury (Lib Vancouver-Burrard) wanted to know in what particular a provincial executive clothed with the power the B.C. Cabinet had, could do anything that a Legislature could not do.

A Legislature passed a statute, said Mr. Bennett, and the Dominion might disallow it. However, in the case of an executive with all the powers of a Legislature it would not pass a statute but accomplish the same result by promulgating an ordinance. A provincial executive might promulgate an ordinance that was ultra vires, but there would be no Federal authority to disallow it since it was a statute.

Would Be Forearmed

He was confident in spite of certain remarks made by provincial officials that no province would seek to exceed the jurisdiction given in the constitution but he wished to be forearmed for such an eventuality.

The amendment moved early in the day by Rt. Hon. Mackenzie King, would delete the peace, order and good government clause, one of the main stumbling blocks so far as the opposition is concerned in the bill. Under it the government could pass an order-in-council, dealing with any subject. As long as it was made to refer to the all-embracing phase of peace, order and good government.

During the day's debate, Premier R. B. Bennett announced the government did not intend forcing repayment of the lien notes signed by Saskatchewan farmers in the dried-out areas who applied for relief from the Saskatchewan commission. Cancellation of the notes has been the subject of discussion between the Dominion and the province.

Protests came from opposition members several times during the day over the 20-cents-a-day paid to relief workers in government construction camps. It was argued the men should be given fair wages and treated the same as private workers.

The government, announced Mr. Gordon, would give consideration to a scheme of lending money to provinces and municipalities to be expended on construction programmes. The suggestion came from Wilfred Hanbury, Liberal member for Vancouver-Burrard.

$10 Wage Too Low

When a government contributed to an enterprize, Humphrey Mitchell (Labor, Hamilton East), said it had a direct responsibility to see that fair wages were paid. A wage of $10 per month for men working on a national enterprise such as the trans-Canada highway was not a fair scale in his judgment.

Rates of pay should not be lower than those paid by a private employer. He maintained there was another illustration of his point where the 10 percent reduction was only being restored to civil servants receiving $1,000 or less a year.

The Ontario Government had announced increases in rates paid men in camps under the relief scheme and in relief allowances. "It was too bad there was not an election every year," he remarked.

Mr. Mitchell considered the "blank cheque' provision in the government measure was a proper provision.

The policy of the government with respect to the wages of men in camps would be made known in due course by the Prime Minister, Mr. Murphy told Hon. Peter Heenan (Lib., Kenora-Rainy River). Mr. Heenan had asked whether the Dominion proposed to follow the example of Ontario which had recently announced higher pay for the men in highway camps.

MARMORA.

Born, at Deloro, on Sunday, April 8th, to Mr. and Mrs. P. Dukan, a son.

Mr. and Mrs. B. Lummiss, of Stirling, called on Mr. and Mrs. Thomas Nobes on Sunday afternoon.

Mr. and Mrs. Jesse Free, of Wooler visited Mr. Frank Rogers on Sunday.

Mr. Walter Revoy has moved into part of the residence occupied by Mr. Lorne Gray.

The regular monthly meeting of Marmora Council No. 279, C.O.F.F., was held on Tuesday evening at the home of Friend Mrs. James Gray. After the business session and a social hour, the hostess served a delicious lunch.

Something New!

Frances Thompson uses

SALADA TEA

for flavouring in some surprising new recipes at the School of Home Science.

You will receive a copy of them at the school.

School Results

HASTINGS SEPARATE SCHOOL

Senior Room

Form II—Eleanor Crowley 81, Margaret Macdonald 56.

Sr. IV—Barbara Collins 79, Bernadine McGuire 75, Pat Petticrew 69, Anne Crowley 63, Patrick Dunlay 62.

Jr. IV—Mary Macdonald 76, Margaret Wilkins 74, Helen Coughlan 71, Arthur Wheeler 71, Leo Crowley 70, Jack Walsh 68, Mary Walsh 68, George Wilkins 55, Gus Faux 55.

Sr. III—Rose Petticrew 77, Willie Faux 76, Bill Macdonald 76, Leona Herrington 75, Betty Foley 67, Jack Crowley 61.

Junior Room

Jr. III—Mary Lavoie, Phillip Macdonald, Margaret Coughlan, Jack Lavoie, Alfred Lemoire.

II — Neil McKenty, Timmie Coughlan, James Smith, Albert Crowley, Mayme Herrington, Jimmie Petticrew, Lenore McGuire.

First—Jack Walsh, Mary Crowley, Helen Daly, Jimmie Herrington, Billy Lavoie.

Primary C—Paul Petticrew, Anne Wilkins, Dorothy Macdonald.

Primary B — Flora Macdonald, Rose Crowley, Doreen Lemoire, Joan McGuire.

S.S. No. 10, PERCY

V—Margaret Atkinson 83, Lillian Nelson 78.

Sr. IV—Clella Hopkins 82, Clifford Broadworth 79, Ambrose Atkinson 78, Ruth Morrow 77, Margaret Morrow 67, Stuart Richardson 65, Trevor Atkinson 57, Cecil Hopkins 57, Margaret McVety 46, Eric Darling (absent).

Sr. III—Clarice Atkinson 69, Sydney Atkinson 65, Harold Denike 63, Olga McDonald 60, Garnet McVety 40.

Jr. III—Isobel McVety 57, Ruth Mackie 56, Olive Carew (absent).

II—Milton Nelson 74.

Sr. I—Evelyn Denike.

Jr. I—Stuart Shea, Doris McVety.

Pr.—Betty Atkinson, Victor Morrow, Carman Atkinson, Harold Shea, Allan Jewell.

Teacher—Martin Rusaw.

CONNELLEY'S SCHOOL

S.S. 3, SEYMOUR

Sr. IV—Bill Liberty 76, Alex Nicholas 74, Margaret McCulloch 70, Mary Mahoney 70, Reta Mahoney 67, Max Nicholas 66, Charlie Mahoney 65 (failed in spelling).

Jr. IV—Ralph Rutherford 80, Alfred Dutton 79, Harry Wood 77, Reg Outingdyke 75 (missed 5 exs.), Jerry Keller 74, Alec McCulloch 72, Frank Dunham 71, Laurence Craighead 69.

Sr. III—Wilbert Wood 78, Bruce Nicholas 75.

Jr. III—Malcolm McCulloch 80, Eric McCulloch 74, Donald Clark 72, Francis Mahoney 68, Alice Outterson 67 (missed 1 exam.).

II—Ila Wood 80, Ruth Nicholas 77, Wilbert West 55 (missed 1 exam.).

Primer Class Promotions—

Sr. Primer to I Class (in order of merit)—Enid McCulloch, Carl Free, Dorothy West, Peter Wilmink.

Jr. Pimer to Sr. Primer (in order of merit) — Kathleen Craighead, Margaret Quinn, Yolanda Wilmink, Alex Mahoney, Ronald Stanbury, Vivien Wilmink, Betty McCulloch, Donald Dutton.

Teacher—A. E. Maycock.

Rawdon Rifle Club Presents Trophies

SPRINGBROOK, April 11.—The annual dance and presentation of the Rawdon Rifle Club was held Thursday night in Springbrook Orange Hall. A large crowd attended and had a real good time. The music was excellent, being furnished by the Belleville Night Hawks. The most spectacular event of the evening was the presentation made by Colonel Yates of Deloro who handled it in a most efficient manner giving a wonderful address on club work also promised to donate for the coming year a miniature cup for the ones who compete on the ranges of 21 years and under. The D.R.A. Silver Salvor was presented to a worthy member, Frederick Mack and the silver cup which was donated by E. B. Collett of Toronto vent to John Wellman. The captain of the club, George Wellman acted as chairman and introduced Colonel Yates on behalf of the club. Colonel Yates was in dress uniform showing the many medals he has won in his past military career and promises to be on the ranges with this club next year for competition. A short address was given by the trophy winners.

McWILLIAMS & CO.

SUITS 9.95

37 only, in men's and young men's models. Every Suit worth 15.00 at least. Sizes mostly 36 to 40. Alterations extra. Super-special! This offer good for one week only .....

HATS! HATS!

Hundreds of them to choose from. All those new Spring colors, in snap, rolled and welted brims. Never before have we offered such a variety, and values—well, just come and see them. Sizes 6½ to 7¾.

BILTON	KENT	BANWORTH	MACK	STETSON
1.95	2.50	3.50	4.50	8.00

HAND-TAILORED SUITS 24.50

Every one the utmost in style and quality. Fine imported worsteds and serges. Young men's and conservative models. .....

McWilliams & Co.

374 George St. MEN'S WEAR Phone 433

The Examiner

The Examiner is a Member of the Audit Bureau of Circulation.
The Daily Examiner, published every lawful evening by The Peterborough Examiner, Limited. Office 419 George Street. $6.00 per year Delivered in City. Out-of-town Subscribers by mail, $4.80 per year.
Member: Canadian Press, Limited; Audit Bureau of Circulation; Canadian Daily Newspapers Association.
Member: Ontario Associated Dailies. T. L. Ashton manager, Canada Permanent Building, Toronto.
U.S. Advertising Representatives: Prudden, King & Prudden, Inc., Chicago, Seattle, San Francisco, Los Angeles, and New York City.
Advertising Rates on Application.
R. M. GLOVER, Managing Director.

'PHONES: Editorial 1601, Business Office 1600. Private Branch Exchange to all Departments.

WEDNESDAY, APRIL 11, 1934

SAVE THE LAWNS.

At the request of a citizen—and without it may be said, a great deal of confidence of accomplishing anything useful in the face of previous failures—The Examiner begs leave to sound a seasonal warning in regard to needless damaging of lawns.

Until the frost is out of the ground and the surface is thoroughly dry, the public generally should keep off the lawns and give the grass a chance, for carelessness in this respect at this season does considerable unnecessary injury.

The citizen who requested The Examiner to call attention to this situation suggests that teachers in the city's schools could help materially by telling the pupils of the desirability of them refraining from walking or playing on park or private lawns, while employers should give similar instruction to their delivery staffs.

The practice of "short-cutting" across soft lawns is undoubtedly responsible for a great deal of damage every spring, and a little consideration for others would materially help to improve conditions.

The Examiner has as a matter of fact called attention to this subject on a good many occasions in the past, and on the whole we have not had any reason to feel gratified at the results, inasmuch as school children, delivery boys and the public generally have not shown any overwhelming desire to cooperate in this lawn-saving campaign.

However, we have been asked to do our share again this year, and so here it is; let us hope that this time the effort may prove successful and local lawns may be given a chance.

HERE'S THE WAY OUT.

One of the largest crops of recent years has been the harvest of plans, cure-alls and panaceas that have emerged in regard to the economic difficulties in which the world has been involved.

Just as most people believe that they could do much better at running a newspaper than those now engaged in such an occupation, nearly everybody thinks he knows what is wrong with the universe and just how it could be cured.

Consequently, there has been no lack of plans for economic recovery, but not many individuals have gone to the same length in giving publicity to their views as has some anonymous amateur economist out in Vancouver, who has mailed to Canadian newspapers a very lengthy printed circular, entitled "Field Day for Fools in America."

This gentleman belittles the efforts of Canadian and American Governments to deal with the depression, says the press of the continent is sterile as a medium for spreading common sense, and declares that everything will be all right yet if his program of migration back to the land and a fixed price for gold for ten years should be adopted.

So sure is he that he has the one and only solution for our economic ills that he intends to distribute his lengthy screed throughout Canada via the voters' lists, as long as his money holds out.

It would be interesting to know just how many of the recipients of this Vancouver broad-sheet will wade through its closely printed five columns.

BETTER BUSINESS CONDITIONS.

While the Alexander Hamilton Institute reports a slight recession in general business activity in Canada in February, following a new high for the recovery movement in January, nevertheless the total volume of business in the second month of the present year was 21.1 per cent. greater than in February, 1933, and 39.9 better than the depression's low in April of last year.

The report indicates business conditions generally better and is of a most inspiring nature.

The Institute's index of trade activity was 66.6 in February, as against the revised index of 66.3 in January, 60.8 in February, 1933, and 47.6 in April, 1933.

Since February business activity has continued to be maintained at a level well above that of a year ago, car-loadings, for instance, for the first three weeks of March showing a 22.9 per cent gain over the same period twelve months ago.

The figures as regards employment are decidedly encouraging.

They show that employment in the Dominion has been steadily upward since the beginning of the year, and at the beginning of March reached the highest level since business began to recover. The index of employment on the basis of 1926 as 100 was 88.7 on March 1, compared with the depression's low of 76 on April 1, 1933, an increase of 12 per cent.

Increases in manufacturing and building activity and a new high for the recovery movement in the index of wholesale commodity prices are other encouraging features.

Evidence that the corner has been successfully turned and that Canada is on her way back to better days is piling up, and this authentic report by the Alexander Hamilton Institute does much to confirm that opinion.

WORTHY OF ASSISTANCE.

The attention of those who are in a position to help is directed to the appeal being made to-day by the Garden Plots Committee of the local Relief Board on behalf of a number of citizens who, although they have by heroic efforts kept off the relief lists, are almost at the end of their resources.

It is felt that these residents, who because of the fact that they are not "on relief" are not eligible to receive municipal or Government assistance, would be materially aided in their fight to keep their heads above water if they could work a garden plot and grow a supply of vegetables for the use of their families.

In many cases such deserving citizens who have manfully carried on a battle against hard times and who have managed to keep going without calling upon the public treasury, have neither the land nor the seed available for establishing a vegetable garden.

The Garden Plot Committee, through the instrumentality of private contributions, were able to deal with that situation last year to good purpose, but unless similar assistance comes forward now it will, of course, be impossible for the committee to carry on this season.

Contributions are therefore solicited on behalf of these plucky heads of families who have fought their way through many months of depression without accepting relief, and who can be helped in their fight by a chance to grow some of their own foodstuff.

Every dollar subscribed for this purpose will be devoted to the mission of providing garden plots for deserving citizens.

The need is great; and time is short.

An immediate response to this appeal will mean a great deal to good Canadians whose heads are still carried high despite the strain of a most distressing period.

TWO NEW CENTRAL BANKS.

The Reserve Bank Act of New Zealand was passed toward close of last year, and the institution is expected to function about the middle of this year. Particulars of the legislation, as given by H. L. E. Priestman, assistant trade commissioner at Auckland, in the Commercial Intelligence Journal, reveal some interesting variations from the bill now before the Canadian House of Commons, but also so many striking similarities as to suggest that the measure may have been used as a model by the framers of the Ottawa measure.

The similarities begin with the preamble. The primary duty of the Reserve Bank is to exercise control over monetary circulation and credit in New Zealand, to the end that the economic welfare of the Dominion may be promoted and maintained. The Canadian bill sets forth that it is desirable to establish a central bank to regulate credit and currency in the best interests of the economic life of the nation, to control and protect the external value of the national monetary unit, etc.

One difference is in the prescribed profits. Sharee holders of the Bank of Canada are to get six per cent., those of the New Zealand bank five per cent. Other banks in New Zealand must deposit not less than seven per cent. of their demand liabilities; Canadian chartered banks must deposit five per cent. of deposit liabilities. Initial capital of the New Zealand reserve bank is £500,000, that of the Canadian institution is to be $5,000,000.

The New Zealand bank is to come into existence when the capital is subscribed "whether by the public or the Minister of Finance," and shall be entitled to commence business on the date on which it becomes entitled to issue bank notes. Six months' notice is to be given by proclamation, and on that date the issue and reissue by every other bank in New Zealand of their existing notes shall cease. On that date also the gold holdings of coin and bullion shall be transferred to the reserve bank. Reserves of a minimum of 25 per cent. of the aggregate amount of notes in circulation and other demand liabilities must be maintained, in gold coin, bullion, sterling exchange or net gold exchange.

The New Zealand management rests with a board of directors, including a governor, deputy-governor and seven other members, which is the same as in the Canadian set-up except that the latter provides for an assistant deputy-governor.

In New Zealand, three members of the board are to be appointed as state directors and four are to be shareholders' directors, and not more than one shall at any time be a director of any other bank. Two of the four shareholders' directors shall be representative of primary industry, and the other two shall be persons who are or have been actually engaged in industrial or commercial pursuits. The Canadian legislation provides for first appointment of directors by the Government, and thereafter by the shareholders. They "shall be selected from diversified occupations, but no person shall be eligible who is a director, officer or employee of a chartered bank."

Loans to the Government are limited in the New Zealand measure to one-half of estimated revenue for the year, as compared with one-third in Canada. In each case, however, loans may be made to states (provinces) up to one-fourth estimated revenue for the year.

The same prohibitions apply as to interest in any commercial or industrial undertaking, also the purchase of the bank's own shares or those of any other bank.—Woodstock Sentinel-Review.

EDITORIAL NOTES AND COMMENT.

They say they never come back. But still there's Camillien Houde with the biggest majority Montreal ever gave a mayoralty candidate.

Canada's relief payments are to be investigated by the Public Accounts Committee of Parliament. The probe may show the Federal Government made a mistake in assuming that strict honesty could be expected of everybody.

Even the smoothest running political organization in existence is powerless when the public decides the time has come for a change. The utter rout of the Liberal machinery in Montreal shows that political affiliations do not always count.

If the federal treasury has been looted in irregular relief payments, as is charged, the Ottawa Government can, of course, recover from the Provincial Governments, and the latter in turn from the offending municipalities. But how much better it would have been if everybody had played the game.

The electors of South Oxford were bombarded with nine political speeches on Monday. They are undoubtedly glad that the by-election campaign will soon be over.

It is right that man should earn his bread by the sweat of his brow, but not in "sweat-shops."—Guelph Mercury.

Then there was the Scotsman who went alone to London on his honeymoon. His wife had seen London.—Ottawa Journal.

Divorce has been granted Alice Joy, known as "The Dream Girl." And now you'll see this dream walking.—Border Cities Star.

The more you puff a cigar, the smaller it becomes. And it beats the dickens how many men are built like cigars.—Guelph Mercury.

It may be said of roads in Elgin County that many of them now lead to the Public Accounts Committee in Queen's Park.—Toronto Globe.

THE OLD HOME TOWN

Registered U. S. Patent Office

By STANLEY

STORM DRIFT

By ETHEL M. DELL

(Continued from yesterday.)

CHAPTER 35

Tiggie himself took small note of their surroundings, his one consuming desire being to come to the end of the journey. He had a desperate feeling that Viola's strength was very nearly spent. He thought they would never come to the end of the winding moorland road, but at length a long hill rose before them, and when they had labored to the top, there lay below them one of the finest views in England, green down merging into rugged cliff and beyond, wrapped in a pearly mist, the boundless blue of the Atlantic. Harvey's eyes fastened upon it and remained fixed; but he said nothing whatever.

They left the moor behind and came to a descent between rocky boulders, so steep and so winding that even Tiggie with his experience in Indian hill roads began to wonder if they could possibly reach the bottom in safety. The green slopes upon which they had looked soon towered above them, and the great expanse of ocean narrowed to a bay up which the breakers rushed to burst in thunder on the beach. On one side of the road was a gorge hollowed by a dashing stream, only visible here and there through the fresh green foliage of the trees that hung above it. Slowly, with screeching brakes and grinding gears, they crept down the precipitous road which curved inwards to the gorge. And now the boom and roar of the sea reached them, filling all things with its somber music. Looking at Viola, Tiggie saw that her eyes were open and on her face was a rapt expression as though she were drinking in the sound.

Something moved him to speak. "It reminds one of the old days," he said, "coming home on The Pioneer."

Her look came to him with a wistful understanding that went to his heart. "Yes, the old days!" she said with a sigh.

Almost at the foot of the cliffs the gorge was spanned by a little stone bridge, and here they saw the tumbling water at last as it rushed down its rocky chasm to meet the sea. It was a glen of fairy loveliness which even Tiggie was obliged to view with appreciation. The evening sunshine fell with a golden glow, and the mossy boulders shone emerald green in the sparkling foam of the torrent.

They crossed the bridge and drew up in front of a rambling stone-built edifice which bore the sign of "The Sea Lion". A swinging board depicted a formidable tusked creature with a whiskered countenance and flippers for feet against a very green sea background which provoked a laugh of sardonic amusement from Harvey.

"Ici nous descendons!" he observed. "At least I imagine we do. I expect we shall find the whole place alive with artists. Hullo! Who's this?"

A bareheaded and very sunburnt woman holding a brown midget of a child by the hand had appeared suddenly in the roadway below them and was calling and gesticulating.

"Hullo!" exclaimed Tiggie, wrenching at the door. "Why, there's Mrs. Spot!"

He sprang out to greet the newcomer, and the child leaped to meet him with a squeal of delight. It was Peter, all his taciturnity fled under the influence of this English paradise by the sea.

"We've been watching for you," Helen said. "And have you brought Mrs. Norman? Oh, there she is! Oh, my dear!"

The change in her voice was eloquent. Tiggie restrained her for a moment as she would have gone forward to welcome her.

"She's very tired," he said. "Don't ask her any questions! Get her to rest!"

Helen gave him a quick glance of comprehension and curbed her eagerness. Viola was in the act of descending. She held up her hands to her and took her into a warm clasp.

"You poor child!" she said. "Come straight along with me! It's only just around the corner. I've got a lovely little room waiting for you."

"How kind!" Viola said in a voice that seemed scarcely able to produce itself above a whisper.

She received Helen's warm kiss with a quivering smile and accepted the support of the firm arm without demur.

"Come along!" Helen said. "Tiggie will look after your things. I can't tell you how delighted we all are to have you, Joyce and Jack especially. But I wouldn't let them come. I thought it might be too many for you."

She drew the girl away with the words, bestowing a smiling nod upon Tiggie as she passed him. "You must put up at the 'The Sea Lion'. I've told them you're coming. I'll send Jack along presently to show you where we are. Bring your friend too! Come along, Peter!"

She included Harvey in her smile, and passed on with Viola and the child round the corner of the inn down to a narrow alley between fishermen's cottages that led to the shore.

Harvey stood and snuffed the breeze with a dreamy air while Tiggie settled accounts with the driver. Then abruptly he awoke.

"I say, this won't do! You're doing all the paying! So that's Mrs. Spot, is it? She's the right sort."

"Oh, yes, she'll help us," said Tiggie. "You stay here like a good chap while I take this along!"

He picked up Viola's suitcase with the words and promptly followed the path which Helen and Viola had taken.

Harvey looked after him, snuffed the breeze once more, then turned with resolution and entered "The Sea Lion". "Well, I'm going to have a drink," he said, "whatever happens."

When Tiggie rejoined him nearly an hour later, there was about him an air of desperate resolution which made Harvey regard him with interest. He himself, mellowed by refreshment and the cheering discovery that he was in a part of the universe that exactly suited the development of his artistic genius, was lounging in the porch of "The Sea Lion," gossiping amiably with his landlord—a well-seasoned veteran in the fishing world.

He broke off his talk at the sight of Tiggie's set face and removed his pipe to accost him. "Hullo, old chap! All well?"

Tiggie halted abruptly. "I want the postoffice," he said. "Where is it?"

The landlord—known to all in Farne as Joe Penny—saluted deferentially and made reply with a haste that recognized expediency.

"That's across the road, sir, round that corner. But they'll be closed, I'm thinking. It's getting late, you know, sir."

"I don't care how late it is," said Tiggie with great distinctness. "I've got to get a message through to London tonight."

Joe Penny rubbed his forehead. "Well, I'll see what I can do, sir. It's Mrs. Bright what runs the postoffice. She might oblige a stranger."

"If she won't," said Tiggie between his teeth, "I'll charter that damned bus to take me all the way to Plymouth to get it through."

"Oh, don't you worry to do that, sir!" said Joe soothingly. "There's ways and means—way and means."

He hitched his trousers and stepped into the road, Tiggie turning stiffly to follow.

Harvey moved beside him. "What is it?" he muttered. "Is she ill?"

Tiggie looked at him with eyes that seemed to see beyond him. "I must get on to Spot somehow. Helen wants him to come at once—catch the night train if possible. I must get hold of that bus and meet him at the junction."

"Oh, not the bus, sir, not the bus!" said the landlord soothingly over his shoulder. "My son's got a faster car than that. There's plenty of ways and means here, sir—plenty of ways and means."

"We must get them going then," said Tiggie sternly. "There's no time to be lost."

Harvey looked at him with sympathetic admiration. His opinion of Tiggie was mounting steadily. Silently he stood by and watched as he doggedly set himself to overcome all the obstacles in his path, refusing to be baffled even by Mrs. Bright, a lady of decidedly formidable presence, who did her best to hold her own against him. It was more by desperate insistence than persuasion that Tiggie eventually carried the day. Mrs. Bright having the shrewdness to see that there would be no peace for her until she yielded.

The message was sent therefore that was designed to bring Spot to them the next morning by the earliest train at the nearest station, and Tiggie turned his attention forthwith to Joe Penny to secure the only fast car in Farne to meet it.

The landlord of "The Sea Lion," also influenced by the fever of urgency that inspired Tiggie, made lavish promises as he led the way back to the inn. It would be all right. The gentleman needn't worry. He'd have the car ready, and his son would drive it. No, he didn't think it would break down, and if it did—well, there were ways and means—ways and means.

They reached the inn. Tiggie removed his hat and mopped his brow. There was exhaustion in the action.

Harvey took him by the arm. "Come along, old chap! Come and have a drink! You need it."

Tiggie looked at him, and his drawn face relaxed into a smile. "How on earth did you know?" he said.

Harvey drew him into the beer parlor and gave the order. "I take it there's nothing more to be done for the moment," he said. "So you may as well sit down and refresh yourself. You've got to live."

"I'll take your word for that," said Tiggie somberly. "But there won't be much to live for if———" He broke off.

Harvey was regarding him with a flicker of amusement in his queer eyes. "You mortals are all alike," he observed. "There's never more than one thing at a time worth having."

"That's true," said Tiggie slowly, in the tone of one coming to a logical conclusion. "But aren't you like that too?"

"I?" said Harvey, and laughed. "No. That's where I differ."

Tiggie regarded him without humor. "I always knew you were a freak," he observed.

"Yes. You would," said Harvey.

(To be continued)

IN DAYS GONE BY

Items Taken From Old Fyles of The Examiner

APRIL 11, 1924

Fred Roy, of Peterborough was one of the speakers at the annual conference of district Rotary Clubs yesterday in Buffalo .... Asa Huycke, Peterborough, who has finished a successful tour of Ontario with his play, "Message of the Bluebird," plans a lighter play for next winter.

APRIL 11, 1914

R. H. Parsons, city engineer who has been given the duties of building inspector, is working on the plans of the proposed sewage disposal system, a project of nearly $100,000 expenditure .... The Fire Underwriters' Association states this city should have at least 22 firemen.

APRIL 11, 1904

Richard Dawson, who left Ashburnham as a youth 24 years ago, has returned after making a fortune in the Alaskan gold fields.... The American Machine Telephone Co. is considering Peterborough as a site for the establishment of a large factory.

A Thought

TO DEVELOP INITIATIVE

If you want to cultivate initiative—some people never raise any—do it this way:

Take any one of your prospects and write a story about him. Try to tell all about him from the way he eats and drinks to the way he calls his dog. Then when you read the story over (of course it's for you alone), think how you might make him like you. Then try out your plan, and if you get him to liking you the balance is not hard. Unless you are a ball of mush.—The Insurance Review.

One-Minute Pulpit

A wise man's heart is at his right hand; but a fool's heart at his left.—Ecclesiastes 10:2.

Belgium will issue a special mourning stamp for the late King Albert.

ON THIS DATE

A DAY IN CANADIAN HISTORY

By Fred Williams

THE FIRST BOARD OF TRADE

On this date, in 1809 a "Committee on Trade" was formed at Montreal, which in 1822 became the Board of Trade. For some reason the Montrealers claim that theirs is the first board of trade in Canada; but judging from the records they are wrong, for Aikins' "History of Halifax" states: "Strange as it may seem the year after Halifax was founded in 1749 the merchants banded themselves together and formed 'The Association for the Benefit of Trade'." This organization continued to function until 1767 when its name was changed to the "Committee of Trade" which name was retained until March 4, 1832, when it became the "Chamber of Commerce." This continued until 1863 when some differences arose, some of the members withdrew and formed the Halifax Board of Trade, but in 1890 the two organizations combined under the name "Board of Trade."

The records show that in 1809 the Montreal merchants communicated with the Halifax committee and got such data as justified the organizing of a committee at Montreal, which eventually became the board of trade. But before that Quebec merchants, also acting on the advice of the Halifax men, formed a body which was known as the Board of Trade from the outset. The Toronto Board of Trade was not founded until 1845.

On this date in 1879 the Winnipeg Board of Trade was organized with A. G. B. Bannatyne as president. It had its ups and downs, mostly down for a number of years, but never ceased functioning even in the darkest days and in course of time developed into the valuable institution it is now.

ALL OF US

(By Marshall Maslin.)

THE BROWSER

When the Browser was a kid he lived in a small town and one of the happiest experiences of the year was when the Redmond Stock company came to town. The Browser didn't get to all the shows but he got to some of them and he has had few richer enjoyments than were his when he used to sit in the balcony and watch the stock company do its repertoire....They were all nice respectable people married to each other and enjoying their work. It was rumored of course that the villain "drank", and the ingenue was closer to 40 than to 18, but who cared about that? They were our friends and it was fun to see the same people playing in different shows every night and being cowboys one night and society gentlemen the next....You don't forget things like that....And somehow, while the Browser was reading Phil Strong's "Village Tale" he fell to thinking about that old Redmond Stock company and how the same people played different parts in different plays....That Phil Stong is an odd sort of fellow. His mind has an unusual twist to it. He isn't a great writer and he'll never be a great write but he's different and there's a fascinating quality about the stuff he writes. As you read his "Village Tale" you begin to wonder, "Where have I met, where have I seen and heard these people before?" And you answer your own musing by remembering that you have met them only in his other books, in "State Fair" and in "Strange r's Return," and you'll meet them again some day in all the books he writes....They'll be there because they live in Phil Stong's own mind and imagination and they emerge whenever he punches his typewriter....And the Browser will always read any book that Phil Stong writes because he does know how to mix his people and his material into a fascinating story, and he has a devilish non-moral slant of mind that makes all his books different from other people's books. ....This book is about a well-behaved fellow named Slaughter Somerville who kissed another man's wife, kicked a villain in the face, lied that villain onto the scaffold and finally took the other man's wife away from him—all things he'd been taught were wrong and "got more out of those things than he got out of all the rest of his life" ....Don't let the children read it (if you think you can keep children from reading anything) but it's the best of his novels.

The Browser, you may remember, went into ecstasies over Morley Callaghan's "Such Is My Beloved". ....Dorothea Brande, reviewing it for the American Review, said, "I regard a book like 'Such Is My Beloved' as more insidiously corrupting than many a book that goes without scruple after the emotions and senses." (Well, the Browser never did look about book reviewing as an exact science. It's really what Pater calls the adventure of the soul among masterpieces, to which the Browser would add—"among mediocrities and trash as well" because sometimes you get considerable profit out of the trash.).... Friend of the Browser said the other day, "Whenever I read a book like Hammett's 'The Thin Man' I turn with relief to Jeffrey Farnol." The Browser doesn't. Books like "The Thin Man" make Jeffrey Farnol's books seem thinner than any thin man and hollow as a tennis ball, even though he always reads Farnol's romances....The American Mercury wants more newspaper men writing for it....Phyllis Bottome's name rhymes with HOME and not with got 'em or phlebotomy.... Louis Adamic was sent to Europe to write a book about America but his "Native's Return" is about Yugoslavia, instead....That's how good books are written....Several times while the Browser was reading Hammett's "Thin Man", he thought of how the form of mystery stories has changed. Read that book and then try to read or re-read Wilkie Collins' "Woman in White."

THE BROWSER.

WOMAN'S PROTECTOR CLEARED

LONDON, Ont., April 11. (CP.)—Henry Traxler was freed in City Police Court to-day on a charge of stealing a diamond ring, when detectives found he was attempting to protect a woman-friend and was not implicated in the theft.

The woman, Mrs. Evelyn Thorpe, pleaded guilty to the ring theft, and as well admitted guilt on two charges of obtaining merchandise by misrepresentation. She was remanded until Saturday.

Voice of the People

Letters to be printed in the Voice of the People column must be received at The Examiner Office by 5 p.m. on the day before insertion. All letters must be signed by the writer, although a pen-name may be used when inserting non-controversial subject matter. Letters over 400 words will be cut down at discretion of the editor.

TIME FOR ACTION

To the Editor of The Examiner,

Dear Sir—

So the answer to the proposition of Ottawa that applicants for small plots of land should see the local council is "nothing doing." There is one thing sure and that is the season and the opportunity are both passing without anybody in authority to take this matter up and help the situation out. To-day I met a farmer who has built a house on a corner of his farm engaged a man and his wife by the year and will pay them what with cash and wood, milk, etc., will amount to not only relief but a good business proposition for both parties. Perhaps there are more of these possibilities.

J. H. Burnham.

REPLY TO W.S.

To the Editor of The Examiner,

Sir,—"W.S." has mistaken the "Back-To-The-Land" movement which I have been advocating. It is simply that people who want to ram their own subsistence (the word used in the U. S. A.) should have that chance instead of feeding them with charity. It is not that they may enter into competition for the market. They will not be allowed to do so, so long as they were taught and "found" by the government. Here are a number of people begging to be allowed to go on land and earn "their own living" by digging it out of the soil. Teach them, give them the land and help them if necessary in any other way and surely that plan is better than leaving them to despair and demoralisation. But it is for one purpose only and that is their own living. They are not to be bonussed in this or any other way to compete with others.

J. H. Burnham.

CHANGE IN ATTITUDE

To the Editor of The Examiner,

Dear Sir,—On reading Dr. Mahood's article in The Examiner, Saturday, I have been struck by the change in that good man's attitude towards Russia. In a former article in the Examiner he wrote decrying the leaders of the movement in Russia in Saturday's article he is praising that or the outcome of that government.

To Mr. Mahood....

Ah, ah, Mahood, you're understood;
To be a man of letters,
And I'd never try to criticize,
My educated betters,
But when our local "press" I scan;
For parts I love to read,
The scrip you've wrote on Russia,
Brings thoughts back to my head.
It's not long by you did decry,
The part that Nation played,
How Lenin, Stalin and such men
Composed a Red Brigade;
Then how with murderous lust for blood,
They played the traitor's part,
To free their country from the "heel"
Of a "holy" plutocrat.
Oftentimes the "news" may change the "views"
Throughout the nations wide,
Like thoughts that burn, or men who squirm
Before the flowing tide;
For those, who cradled in the fold
Of luxury shall weep,
When those who live by honest toil
Stand square upon their feet.

Thanking you dear editor for your perusual, whether you print it or not.

Sincerely yours,
John Beggs.
Peterborough.

GREATEST VALUE IN TORONTO

ATTRACTIVE ROOMS WITH BATH
$2.00 $2.50 $3.00

WITH RUNNING WATER
$1.50 $1.75 $2.00

EXCELLENT FOOD
Breakfast from - - - - 25c.
Luncheon - - 50c and 60c
Dinner - - 60c, 85c, $1.00

WAVERLEY HOTEL
LIMITED
TORONTO
Write for Folder

Industrials Weaken in Late Trading--Mining Section Down

MARKET QUOTATIONS

QUOTATIONS COMPLETE TO CLOSING TIME

Toronto Stocks
BIGGAR & CRAWFORD

	High	Low	Close
Abitibi	160	150	150
Con Bake	9¼	9	9
Br Am Oil	15	14¾	14⅞
Can Bread Co	4	....	....
Bldg Prods	21	....	....
Bell Tel	119¾	119	119
Burt F N	32½	....	....
Brazilian	11⅝	11½	11½
B C Power 'A'	29B	....	....
Can Cem	9½	9	9
C P R	17⅛	16⅞	17⅛
Can Dredge	23½	22¼	23½
Can Car and F	8½	8¾	8½
Can Canners	7¾	....	....
Can Oil	14	13½	14
Can Malt	34	34	34
Cockshutt	8¼	8⅛	8¼
Dom Bridge	33⅛	....	....
Dist Seagram	20¼	19½	19½
Dom Stores	22	21½	21½
Ford 'A'	24	23¾	23¾
C. G. E.	135B	....	....
Gypsum, L. & A.	6¾	6¾	6¾
Cons Gas	176	176	176
Goodyear	125	124	124
Ham Bridge	7	....	....
Walk. G. & W.	44½	43½	43¾
Int. Nickel	2825	2800	2800
Int. Util. 'A'	4½	..	..
Int. Util 'B'	95	..	..
Ind. Alcohol.	16	15¾	15½
Imp. Oil	14¼	14⅛	14⅛
Imp. Tobacco	11⅝-⅞	..	..
Con. Smelt.	169½	169¾	169
Laura S.	54¾	..	..
Loblaw 'A'	17¼	16¾	16¾
Mont. L.H.-P.	37½	..	..
McC. Front.	12	11¾	11¾
Massey-Harris	6¾	6¼	6¼
Moore Corp.	17	..	..
Page Hersey	7½-3	..	..
Pressed Metals	18½	17½	18½
Power Corp.	14¼b	..	..
Int. Pete	26	24¾	24¾
Std. Steel	8⅞	8½	8½
Serv. Stations	9	8½	8½
Sup. Petro	26	24	26
Stand. Pav.	3½	..	..
Tip-Top Tail.	9	..	..
C. Vinegar	26½-6	..	..
Wineries.	8⅞	8¼	8⅞
Weston's Ltd.	36	33½	36
Steel of Can.	37½	..	..

Toronto Mining
WATSON, WALLACE AND CO.

	High	Low	Close
Acme Oil	28	27	28
Ajax Oil	125	123	123
Ashley Gold	117	100	101
Algoma	16½	16	16
Amity	3½	3	3
Bagamac	27	23½	24½
Base Metals	179	175	176
Barry Hollinger	18	17½	18
Bobjo	56	53	53
Braylorne	1475	1425	1425
B R X	113	95	109
Bear	73	69	71
Columario	50	41	46
Canadian Kirk	12	11½	11¾
Chem. Research	290	285	290
Cent. Patricia	72	70	70
Cent. Manitoba	11½	11	11
Coast Copper	570	550	550
C. Trethewey	75	70	70
Dalhousie Oil	50	50	50
Dome	3900	3825	3825
Dom. Explorers	5¾	5	5
Eldorado	384	365	365
Falconbridge	385	375	385
Green Stabell	112	109	110
Hollinger	1800	1770	1775
Home Oil	160	160	160
Howey	130	125	125
Hudson Bay	1410	1380	1380
Int. Nickel	2825	2805	2805
Kirk. Hudson	65	65	65
Kirk. Lake	65	62	64
Kirk. Townsite	33½	33	33¼
Jackson Manion.	9½	9	9
Gunnar	164	159	160
God's Lake	160	155	155
Lakeshore	5400	5325	5325
Lee Gold	17½	16½	16½
McIntyre	4950	4800	4900
Macassa	276	265	265
Maple Leaf	65	62	62
Malartic	63	62	63
Mining Corp	240	225	225
Malrobic	5¾	5½	5½
Moffat Hall	7	6¼	6¼
McMillan	72	68	71½
McVittie Graham	80	75	76
McWatters	53	46	49
McKenzie	110	103	103
Noranda	4400	4310	4350
North Canada	43	43	43
Nipissing	275	255	255
Park Hill	62	61	62
Pend Oreille	126	118	120
Pioneer	1400	1375	1375
Premier	149	140	140
Reno Gold	104	100	102
Read Authier	100	98	98
Sherrit Gordon	135	130	130
Siscoe	240	234	235
San Antonio	400	385	395
Sudbury Basin	179	175	175
St Anthony	55	53	53½
Sylvanite	297	281	286
Teck Hughes	745	715	726
Towagamac	75	70	70
Thompson Cad	55	53	54½
Ventures	105	100	103
Waite Amulet	148	140	140
Wayside	41	39	40
Wright Harg	1000	985	905
Wainwright	80	76	80
White Eagle	42	40	40
Unlisted			
Beattie			121-126
Little Long Lac			478-490
Bathurst			4½-5
Alech Bach			5-8
Smelter Gold			36-37
Young Davidson			40-42
Tashota			6¼-7
Toburn			145-150
McCleod Cockshutt			49-53
Long Lac Lagoon			28-32
Red Lake Gold Shore			30-35

Grain Quotations
CHICAGO

	May.	July.	Sept.
High	86⅝	87	88⅛
Low	86⅝	86½	87½
Close	86⅛	86¼	87½

WINNIPEG

	May.	July.	Oct.
High	67⅛	68⅝	70⅝
Low	67⅛	68¼	70¼
Close	67⅛	68⅜	70¼

LIVERPOOL CABLES

Due— ¼ to ⅜ up.
Open—¼ up.
1.30—Unchanged to ⅛ up.
Close—⅛ to ¼ up.

New York Stocks
BIGGAR & CRAWFORD

	High.	Low.	Close.
Atchison	70½	69¼	69½
Auburn Auto	52¼	..	..
Allied Chem.	153⅛	153	153
Alleghany	3⅞	3⅝	3⅞
Amer. Can	105⅞	104½	105¼
Am. Smelting	46¼	45¼	45¼
Am. Rad. & S.S.	16¼	15⅞	16
Am. & For. Pow.	10¼	10¼	10¼
Am. Tel. & Tel.	120	119	119
Am. Roll. Mills	25⅛	24⅝	24⅞
Anaconda Cop.	17¾	17¼	17⅝
Batl. & Oh.o	30⅜	30¼	30⅜
Baldwin Loco	14⅜	14½	14⅜
Bordens	23¼	23½	23¼
Byers, A. M.	29⅜	28½	29⅜
Bendix Avn	19⅝	19¼	19¼
Beth. Steel	44⅞	43⅝	43⅞
Briggs	17	16⅝	16⅞
Canada Dry	26⅜	..	..
Can. Pacific	17½	17	17½
Case, J. I.	73¼	72⅜	72⅜
Chrysler	56⅝	53⅞	53⅞
Columbus Gas	15¼	15⅛	15⅛
Coca-Cola	119	117½	119
Cons. Gas	37⅞	37¼	37½
Com. Solvents	30¼	29⅝	29⅞
Dupont	99	98½	98⅛
Erie	23¼	23¼	23¼
E. Bond & Share	17¼	16⅞	16⅞
El. Pwr. & Light	7⅛	7	7
Elec. Auto L.	29	28¼	28¼
Fox Film	16	15⅞	15⅞
Gen. Electric	23⅛	22⅝	22⅝
Gen. Food Prods	34⅞	34¼	34¼
Gen. Motors	39	38⅝	38⅝
Gillette Saf. Raz.	10⅝	..	..
Goodyear	36⅛	36⅜	36½
Hudson Motors	21¼	20⅞	20⅝
Int. Harvester	42⅝	42¼	42¼
Int. Nickel	28⅛	28⅛	28⅛
Interboro R.T.	9⅛	9⅝	9⅛
Int Tel & Tel	15⅛	14⅞	14⅞
Johns-Manville	59	58¼	58¼
Liquid Carb.	31	30½	30½
Mont. Ward	33	32n	32½
Mack Truck	33¾	33⅛	33¼
Nash Motors	24⅛	23½	23⅝
N.Y. Central	37½	36⅝	37
Nat. Biscuit	43¼	42⅝	43⅛
Nor. American	19¾	19¼	19½
Phillips Pete	20⅝	20⅜	20⅝
Pack Motors	5¾	5⅝	5⅝
Penn Ry.	35⅜	35⅛	35⅛
Pennock & Ford	60¼	59⅝	60⅛
Pub Serv N.J.	37⅜	37⅛	37⅜
Radio Corp.	8	7⅞	7⅞
Radio-Keith	3½	3⅜	3⅜
Raybes-Manhat	21	..	..
Sears-Roebuck	50¾	50	50
Simmons Bed	22	21½	21½
Stand. Brands	22⅜	22⅛	22⅛
Stan Gas & Elec	12⅛	..	..
St Oil of N.J.	46⅞	46⅝	46⅝
Socony-Vac.	17	16⅞	17
Studebaker	7⅝	7¼	7½
Stewart-Warn	9⅝	..	..
South. Pacific	29¼	28⅝	29
Texas Corp.	27⅞	27¾	27⅞
Timken Roll B	36¼	35¾	36
Texas Gulf Sulp.	38⅝	..	..
Union Carb.	46⅛	45½	45½
United Corp.	6¼	6⅛	6⅛
U.S. Rubber	20¼	19⅜	19⅛
U.S. Steel	53⅜	52¼	52⅝
Vanadium Corp.	27½	..	..
Westinghouse	39⅛	38½	39
Warner Bros.	7⅝	7½	7⅝
Yellow Cab	6¼	..	..
Woolworth	52¼	52⅛	52⅛

BOND LIST
WATSON, WALLACE & CO.

DOMINION OF CANADA

1936	104⅝-105
1937	109⅜-109⅝
1941	107⅝-107⅞
1952	100⅜-101⅛
1958	103⅝-104¼

PROVINCE OF ONTARIO

1943	107⅝-108¼

CONTINUE FIRE PROBE.

LONDON, Ont., April 11 (C.P.).—Inquest jurymen to-night will continue their investigations into the Hunt's mill fire of March 3, which claimed the lives of District Chief Scruby and Lieut. Hartop, veteran firemen. Only five of 18 witnesses who have been subpoenaed were examined at the opening session last week and an effort will be made to conclude the inquiry this evening. Remaining witnesses include 10 members of the department who were trapped in the building together with Fire Prevention Engineer Ritchie of the Fire Marshal's office, Toronto, and Hunt milling officials.

EXTRA SEARCH POWERS

LONDON, April 11 (CP Cable)—Additional powers of search and seizure are conferred upon the police in the Government's "incitement to disaffection" Bill issued today.

The object of the measure, which is applicable also to Scotland and Northern Ireland, "is to make better provision for the prevention and punishment of any endeavor to seduce the members of His Majesty's forces from their duty or allegiance," the bill says.

GAINS-LOSSES EVENLY DIVIDED

Beverages, Utility, Steel and Construction Shares Hold Generally Firm.

WEAKEN AT CLOSE.

TORONTO, April 11 (CP)—Buoyant around noon on better volume of buying and supported by a firm New York demonstration, the rally flattened in the last hour on the industrial board of the Toronto Stock Exchange, and at the close losses and gains were about equally divided. Beverages, including brewery and distillery shares, and also utility, steel and construction issues held generally firm.

Final prices for Walkers Common, Distillers Seagrams and Industrial Alcohol were up to ½ and Brewers and distillers was active at 2.40, off 5 cents. Brewing Corporation held unchanged while the Preferred issue added a full point.

Nickel and Smelters closed steady while Brazilian and C.P.R. held narrowly to the upside. Ford "A" was off a little.

MINING ISSUES WEAKEN AT CLOSE

Profit-taking Appears in Silver Group—Senior Golds Also Down.

TORONTO, April 11.— (C.P.) — The mining section of the Toronto stock exchange slowed down this afternoon and prices drifted slowly lower, giving the board a big preponderance of narrow losses at the close. Profit-taking in the silver group on yesterdays rise, started the selling and the buying demand proved to be too thin to absorb the offerings. Recessions up to about 75 cents came out in the senior golds.

In the porfit-taking Eldorado weakened 17 cents to 3.70, White Eagle 2 to 41, Nipissing 20 to 2.55 and Mining Corporation 15 to 2.25, Base Metals held fairly well, Noranda showing a small gain and Falconbridge, Sudbury Basin and Pend Oreille adding light gains.

Senior gold stocks were traded in fair volume, particulraly Lake Shore, Hollinger, Pioneer, Teck Hughes and Wright Hargreaves. Recessions of 25 to 75 appeared for Dome, Hollinger, Lake Shore and McIntyre and Teck, Wright Hargreaves and Pioneer were off 5 to 20 cents each.

Fenelon Falls Lads Are Outrun By Otter

LINDSAY, Ont., April 11 (CP)—Residents of Fenelon Falls yesterday got their first look at a live otter within the village in the past 54 years. Youths tried to catch the valuable fur-bearing animal, but it outspeeded them. An old resident recalled that 54 years ago, on April 16th two live otters were cornered by two Fenelon Falls men.

In the fight that followed one man, James Fox, lost two fingers, and othe other, Paul Sophey, was bitten on the hands and arms. The otters were winning until a third man, Joe Laverau entered the fray with a club and quickly killed the plucky little animals.

Baseball Player Hurt In Left Eye

Leslie Burton, popular local hockey and baseball player, suffered a severe injury yesterday morning to his left eye while at work at the Canadian Johnson Motor plant, when a splinter of brass entered his eye.

He was conveyed to hospital, where Dr. C. C. Cragg removed the splinter which had penetrated iris of the eye. Dr. Cragg was hopeful that the sight will not be materially affected, although this is not certain as yet.

Daily working time has been increased in German textile industries.

Son To Fight Order Giving Mother Farm

LONDON, Ont., April 11 (CP) — Mrs. Sarah Jane Morrison, 84-year-old Wardsville widow, may have to take part in another court battle for possession of her small home, as the result of an appeal filed with the Supreme Court today.

Charles C. McCrimmon, Mrs. Morrison's son, has entered an appeal against the decision of Justice G. F. McFarland, who made him give up the Wardsville home and small farm to his mother.

Mrs. Morrison sued her son for possession of the farm she had given him a deed to the property on the understanding he was to keep her for the rest of her life. Howevef, she quarrelled with her son and daughter-in-law, and asked the court for possession of the property. Justice McFarlane, who heard the case, ordered the son to return the title to the property to his mother.

TWO FIREMEN LOST IN BLAZE

Disappear After Entering Burning Store at Perth Amboy, N.J.

$50,000 DAMAGE.

PERTH AMBOY, N.J., April 11. (A.P.)—Fire Chief Rolan Jensen and Fireman Sylvester Palo are believed to have perished in a fire which swept through the F. and W. Grand 5 and 10 cent store here early to-day.

Jensen and Palo were first to reach the fire and immediately went into the blazing building. They were seen no more.

Other firemen worked frantically to conquer the flames and attempt to rescue the missing men. It is believed they went to their deaths when the floor gave way, hurling them into an inferno of flames.

In an adjoining building, Mrs. Quinn, 98, mother of Arthur J. Quinn, Comptroller of the Port of New York, was carried to safety through dense clouds of smoke.

Damage was estimated by them at $50,000.

Find Negro Guilty Of Stabbing Boy 12

HALIFAX, April 11 (C.P.).—A verdict of guilt, with a recommendation for mercy, was returned by a Supreme Court jury this afternoon against Daniel P. Sampson, Halifax Negro, charged with the murder of 12-year-old Bramwell Heffernan.

The jury was out an hour and a half, returning with a verdict finding the 39-year-old stevedore guilty of stabbing the boy to death.

Crown authorities did not indicate immediately whether they proposed placing the Negro, in the light of the verdict, on trial for killing 10-year-old Edward Heffernan, brother of Bramwell. Indictments had been returned against him on both counts.

Sampson, termed a moron by a defence psychiatrist, heard the decision stoically, just as he had sat with apparent lack of interest through the two-day trial. He was not sentenced immediately.

Market Closing On All Exchanges

WALL STREET CLOSE.

NEW YORK, April 11 (C.P.). — Spasmodic buying flurries occurred in alcohols, rails, and several other stock groups to-day, but old line leaders were indifferent. Motors were a little heavy. Coca-Cola and American Can rose around 2 points each. Santa Fe, American Tobacco B, Northern Pacific, and National Distillers were up about a point. U.S. Steel and American Telephone were steady, but U.S. Smelting, Chrysler, General Motors, and Nash were down major fractions.

Transfers approximated 1,500,000 shares.

Nellie Likes Her Tobacco, But Habit Not Encourged

STRATFORD, April 11.—The man who lives near Windsor, N.S., and has a dog which chews tobacco should compare notes with Ambrose Willis, 306 Deure Street, a teamster for the McLagan Furniture Company. Ambrose drives a horse which likes a chew of tobacco.

Her name is Nellie, and she appreciates a nibble off a plug of a well-known brand every now and again. Her driver doesn't encourage her. It's costly enough to buy one's own tobacco these days.

Ambrose always had a horse with extravagant tastes. There was Barney, who was destroyed three years ago at the honorable old age of 27. Barney had a reputation as a tobacco chewer. He used to chew a twenty-cent plug a week, and looked formore. Barney was particular about his tobacco. He didn't like the brand his driver chewed, so special purchases had to be made for him. Barney used to swallow his tobacco. His driver never did teach him to spit.

No wonder then, that Nellie's bad habits are not encouraged. Her driver gives her a bit of tobacco now and again, but he takes no chances on having her become such a confirmed chewer as Barney. Nellie is 21 years of age now. She has been on the job for ten or twelve years.

Mr. Willis makes a hobby of training pets. He had a dog—Pedro was his name—which used to go around picking up lighted cigar stubs which careless smokers had thrown away. He would smother them in the dirt, and then carry them between his own teeth.

Livestock-Produce Quotations

TORONTO PRODUCE

TORONTO, April 11 (C.P.) — Wholesale prices on produce delivered at Toronto, as supplied by the United Farmers Co-operative Co., here to-day were:

Eggs.—Grade A-large, doz., 16c; grade A-medium, 14c; grade C. 13c.

Churning Cream—No. 1, lb., 28c; No. 2, 27½c. Butter—No. 1 solids, lb., 27¾c; No. 2, 27¼c.

Ontario Cobbler potatoes, bag, $1.15.

FRUITS AND VEGETABLES

TORONTO, April 11 (C.P.) — Wholesale prices on fruit and vegetables as supplied by White & Co., were reported unchanged to-day.

TORONTO CHEESE

TORONTO, April 11 (C.P.) — The Toronto wholesale cheese market was steady to-day, with dealers buying large, colored, paraffined and government grades at 11⅛c.

Wholesalers offered cheese to retailers at the following prices: New—Large, 13¼c; twins, 13½c; triplets, 13¾c. Old—Large, 17½c; twins, 17¾c triplets, 18c. Medium—Large, 15½c; twins, 15⅝c, triplets, 16c.

TORONTO LIVESTOCK

TORONTO, April 11. — (CP) — Prices dipped lower on the cattle division of the Toronto Livestock market and this afternoon butcher cows and fed calves had lost 25 cents for the day and all other grades were down 25 cents for the week. Trade remained slow and 1000 head were still unsold at two o'clock. Calves, under a heavy supply, dropped $1.00 while sheep lost 50 cents. Hogs and lambs settled unchanged.

Receipts as reported by the Dominion Livestock branch were: Cattle 460; calves 1,030; hogs 1,480; sheep and lambs 600.

Choice weighty steers ranged from $5.75 to $6 while butcher cattle brought $4 to $5.50. The bulk of the butcher cattle supply went from $4.50 and $5.25. Good cows dipped to $3.75 for tops. Bull trade was very dull while fed calves sold from $4.90 to a top of $6.50.

Calves gave way under the heavy run and lost $1 to sell at $6 and $6.50 for tops. The majority of sales were from $4 and $6. Hogs steadied and were selling unchanged at $7.15 f.o.b. for bacons, $7.50 off car and $7.90 off truck.

Western lambs were firm at $8.25 cwt. Spring lambs brought $5 to $8.50 each while sheep had dropped 50 cents to high of $3.50.

Livestock Quotations

Cattle quotations remain unchanged with the exception of good cows which were quoted from $3.50 to $3.75.

Hog and lamb quotations remain unchanged.

MONTREAL PRODUCE

MONTREAL, April 11 (CP)—Eggs—Grade A-large, 19c; grade A-medium, 18c; grade B, 17c; grade C, 16c. Butter.—No. 1, 27c. Cheese—Ontario 11¼ to 11½c. Potatoes—N.B. Mountains, 80 lbs., $1.10 to $1.15; 15 lbs., 30 to 31c; 10 lbs, 19 to 20c.

PROPOSE DIRECT HOG SHIPMENTS

(Continued from Page 1)

announced, have engaged the services of some illustrious economists who are preparing an elaborate brief on price spreads and mass buying. The packers will specialize on direct livestock buying and the hog differentials, both of which have been attacked before the committee by producers and middlemen.

When the committee opened, Mr. Stevens asked members to make their questions as pointed as possible in order to shorten the livestock phase.

J. L. Ilsley, (Lib., Hants-King), said the investigation so far had covered only one side. Witnesses so far had advanced "open markets" and abolition of fixed differentials.

Mr. Stevens said the packers and all others interested would be given the fullest facilities before the committee. Most of the witnesses so far had asked to be heard and if there were others who wished to appear he would be glad to hear them.

Sam Factor, Lib. Toronto, thought a great deal of time was being devoted to hogs, although he appreciated the importance of the subject.

Mr. Stevens said there were many other things to be considered. The committee was to investigate rubber, tobacco and other matters.

There was a hesitancy on the part of many persons in the livestock industry to come forward, said the minister. But anyone, whether packer, shipper, producer could come before the committee and present his side of the question.

H. P. Kennedy, Toronto livestock exporter, was questioned regarding the operation of the Livestock Marketing Board which he suggested yesterday should be formed to control the price spread between consumer and producer.

ADVERTISE IN THE EXAMINER

WILL SUMMON SIX SATELLITES NAMED BY WIRT

Democrats Label "Red Plot" as "Bunk" and Aim to Wind Up Probe Fast.

NOT CALLING "KINGPINS."

Speaker Rainey Claims Testimony Relieves Tension, Admits Some Believe Story.

WASHINGTON, April 11.—(A.P.)—Democrats labelled Dr. William A. Wirt's "red plot" testimony as "bunk" to-day and planned to wind up the inquiry swiftly next week by questioning the persons he called "satellites" of the "brain trust." From Republican ranks there came cries of "gag" and "whitewash."

The majority after listening to the Gary, Ind., school master, made clear they have no intention of summoning any of the kingpins of the so-called brain trust.

They frankly expressed the opinion that after six guests at a Virginia dinner party attended by Dr. Wirt testify next week, the inquiry will be all washed up.

The guests, most of whom hold minor positions, will tell their stories beginning Tuesday.

Republican members of the special United States' House of Representatives committee, however, were vehement in demands that subpoenas be served on the bigger "brain trusters" quoted secondhand by Dr. William A. Wirt yesterday as planning to "overthrow our existing social order."

"Tugwell the Leader

Although Wirt conceded that his allegations were based largely on statements the "staellites" made at the September dinner party, he made clear that he felt Rexford Guy Tugwell, assistant secretary of agriculture and so-called "No. 1 brain-truster," was a leader in the "revolution" move of which he professed fear.

Wirt's intimations, however, swayed neither Chairman Alfred Bulwinkle (D., (N.C.), of the special committee, nor his two Democratic colleagues—William Arnold of Illinois and John O'Connor of New York. Since the Democrats outnumber the Republicans it was likely that their views would prevail.

In fact, Bulwinkle told reporters:

"We do not plan to summon Tugwell or any other real brain trusters."

Only 6 to be Heard.

The only persons the committee now intends to hear, he explained, are Dr. Wirt's companions at the McLean, Va., dinner.

He named them as Robert Bruere, chairman of N.R.A.'s textile code authority; David C. Coyle, public works administration architect; Miss Hildegarde Kneeland, Department of Agriculture economist; Miss Mary Taylor, economist in the A.A.A. consumer division; Laurence Todd, correspondent of Tass, the Soviet news agency; and the hostess, Miss Alice Barrows, a former secretary of Wirt but now in the Interior Department.

A three-hour conversation with them, Wirt testified, was largely responsible for his statement that "brain trustees" plotted a revolution.

He quoted Miss Kneeland at length on Tugwell's philosophy of government. To Todd he attributed the remark that President Roosevelt is "only the Kerensky of this revolution" to be supplanted by a "Stalin." Todd issued a denial.

Speaker Henry Rainey, quoted by Wirt as having said the government was going to take over industries, denied that and added:

"His testimony releases the country from the tension it felt and from the fear of immediate revolution. You know, some people believe that kind of bunk."

Bulwinkle said he felt the detailed testimony of the other six diners should make Wirt's allegations look "sillier."

OTTAWA'S STAND ASKED ON ONTARIO RELIEF MOVE

OTTAWA, April 11 (CP)—Was the Government sympathetic to the announcement of Premier G. S. Henry, that relief allowances in the Province be increased by 25 per cent, and would the Dominion grant to Ontario be increased automatically? Humphrey Mitchell (Labor, Hamilton East) asked in the House of Commons last night.

"I have not seen nor have I been notified what the Ontario Government is doing," replied Hon. W. A. Gordon, Minister of Labor, "but as I have indicated before any contribution that may be made by the Federal Government to the Province will have to be the subject matter of an agreement between the two governments if and after this legislation passes Parliament, and the authority to enter into such an agreement is vested in the government."

The unemployment Relief Bill for the present fiscal year was being discussed at the time.

REPORT MISSING WOMAN

KITCHENER, Ont., April 11 (CP) —Word has come to-day from Winnipeg police regarding a missing woman answering the description broadcast by Kitchener police last night as that of "Mary," alleged murder victim of Jacob Ginrovich, Hamilton Asylum inmate in 1925.

WE RECOMMEND THE PURCHASE OF

MAPLE LEAF
GOLD MINES, LIMITED

AND

NEW ROY
GOLD MINES, LIMITED

MID-CANADA EXPLORATION CO., LIMITED
TORONTO - - - - ONTARIO

Our representative, Mr. C. Sharp, will be at The EMPRESS HOTEL.

For further information:

PHONE 121 - ROOM 83

2d.38,4752

ONTARIO POLICE IN MANY DUTIES

Members of Provincial Force Called on for Varied Tasks on Frontiers.

TORONTO, April 11. — (CP). — Tasks of Ontario provincial policemen in the northern part of the province are almost as varied as those of the Royal Canadian Mounted Police. In his recent annual report, Major-General Victor Williams, commissioner, quotes a report of one of his constables, which reads:

"I was informed that several Indians were sick and in need of medical attention across the river at Dog Lake. I at once proceeded to visit all the shacks on the island and found some of the Indians in very bad physical condition. Two squaws were not receiving the proper care at child-birth and babies were süffering from skin disease.

"I wired the Indian agent to send a doctor as soon as possible. In the meantime I succeeded in getting two nurses up by freight train whom I met and took to the island by dog team. They rendered first aid to the squaws and babies and no doubt saved one woman's life as peritonitis had set in. When the doctors arrived I took them by dog team to where the sick Indians were."

The commissioner's report says constables are called for "unimaginable purposes and are expected to be the guide, counsellor and friend of settlers, trappers, prospectors and Indians."

His report praises the conduct of men in trans-Canada highway camps where, it says, "conditions were exceptionally good, they having been free of trouble of any kind."

WAS NOT AWARE HUMAN BEING HIT

(Continued from Page 1)

time, prior to reading of Beebe's death in the paper did he have any suspicion that Pridmore's car had hit a human being.

Defence counsel asked McGynne what time he was picked up in Trenton and was informed that it was at 6.10 p.m.

"If it is shown that Mr. Pridmore received a long distance 'phone call at 6.00 p.m. in Belleville, do you still maintain you were with him at 6.10 p.m. in Trenton?" asked defence counsel.

"It was ten minutes after six when we were driving out of Trenton," replied McGynne.

McGynne told defence counsel that it was 11 p.m. when he and Pridmore arrived in Tpronto.

"If a real estate dealer in Toronto says that he was talking to Mr. Pridmore in Toronto at 10 p.m., would you still say you got there at 11 p.m.?" asked defence counsel.

"It was about 11 p.m.' maintained McGynne.

SHOOTING MOTHER-IN-LAW GETS MINER JAIL TERM

TORONTO, April 11 (C.P.).—Convicted of doing grievous bodily harm by shooting his mother-in-law through the hand, Gordon Coleman, 23-year-old Timmins miner, was sentenced to-day by Mr. Justice J. A. Hope to two years less one day imprisonment.

The youth previously was charged with attempting to murder the woman, Mrs. Mabel Shaw, when she attempted to telephone police during a family altercation, but the jury convicted him on the lesser charge.

HOUSE DEBATE PROVIDES FUN

Members Enjoy Episode as Heenan and Gott Bicker Like Schoolboys.

NASTY REMARKS.

OTTAWA, April 10 (CP)—After a rather circumspect debate which dragged through the afternoon in the House of Commons yesterday on the Unemployment Relief Measure, the discussion slipped near six o'clock. Hon. Peter Heenan, former Minister of Labor, had been condemning the Ontario Provincial Government at some length.

"It is cheap trash for a provincial election and you will not get to first base with it," cut in Eccles Gott (Cons., Essex South).

This brought a return from Mr. Heenan and led to further crossfire.

"Every time I talk to my honorable friend I am ashamed of myself," said Mr. Heenan.

"All this conversation is entirely out of order," said Findlay MacDonald (Cons., Cape Breton South) who was presiding at the time, for the House was in committee.

"I want to be decent but I can never be decent when I am speaking to the honorable gentleman," Mr. Heenan replied, to which Mr. Gott observed that now he knew what to expect.

"If the chairman cannot keep that honorable gentleman quiet," Mr. Heenan added, "I will go over and do it myself."

"You would have a fine time," came back from Mr. Gott.

"All you would have to do," said Mr. Heenan, "would be to give him a little pin prick and he would blow up like a bubble."

The few members in the House at the time were enjoying the interlude. "Shut up," one member playfully shouted from time to time. "Just a waste of time," came from another, and "Like the grunt of a pig," was on observation sent across the chamber, as Mr. Speaker resumed his place, and the House rose at six o'clock.

Montreal's Finances Worries British M.P.

LONDON, April 11 (C.P. Cable).—Questioners who have been repeatedly reassured regarding the financial status of the city of Montreal returned to the subject in the House of Commons to-day. Sir Nicholas Grattan-Doyle, Conservative, asked if Montreal had recently taken steps to obtain a loan in London and suggested for the "protection of the public" in the event of a loan being obtained privately steps should be taken to prevent its resale in Britain until the Canadian authorities had reported the city had balanced its budget.

Leslie Hore-Belisha, Financial Secretary to the Treasury, replied that so far as he had been able to ascertain no steps had been taken by Montreal recently to borrow in London, and therefore the second part of the question did not arise.

JURY HEAR WITNESSES.

PERTH, Ont., April 11 (C.P.). — The Grand Jury of the Lanark County Assizes this afternoon was nearing the end of the examination of numerous witnesses on the murder indictment against Dr. Wilton Pratt, aged physician of Smith's Falls.

It was expected they would shortly be able to commence hearing the evidence on the 10 charges of performing illgal operations that also stand against the 70-year-old doctor who is held in a jail cell here.

HARPER WILL IS PROBATED

City's Oldest Native Resident Leaves Estate of $16,787.95.

DIED IN 91ST YEAR.

John Harper, the city's oldest native, who died in his 91st year on the evening of February 5, last left an estate of $16,787.95 consisting of personal property amounting to $14,937.95 and real property valued at $1,850.

In his last will and testament which has recently been probated Idonia Gillot, wife of William Gillot of this city is bequeathed the property located at 588 Romaine street, in which the late Mr. Harper was residing, as well as all the furniture and household goods and effects.

To Ernest Sutherland, express agent, who is named in the will along with Sydney Taylor Medd as an executor and trustee, is bequeathed the sum of $500, while to Percy Rubidge is willed, "the oil painting of my late wife and the oil painting of Charles Shaw".

Residuary Trust Fund

Under the terms of the will the trustees are directed to dispose of all real and personal estate not otherwise disposed of in the will, and to set up a "residuary trust fund". The net income from the residuary trust fund, it is directed, is to be paid to George C. Irwin, barber, during the term of his natural life.

"If any event or events occur as a consequence of which the said net income shall cease to be payable to the said George C. Irwin", the terms of the will state, "the trustees may in their uncontrolled discretion,

(1) Expend such part, as they shall deem advisable in the maintainence of the wife and children of George C. Irwin, or,

(2) Pay the net income or any part to any member of the family of George C. Irwin for such purpose and on such terms and conditions as they may think proper to prescribe, or

(3) Retain the net income or any part thereof and add the sum to the residuary trust fund.

"Upon the death of George C. Irwin the net income of the residuary trust fund shall be payable in semi-annual installments to Idonia Gillot for the term of her natural life.

Division of Fund

"Upon the death of Idonia Gillot the residuary trust fund shall be divided into three equal parts and disposed of as follows, namely:

"One-third to the Salvation Army.

"One-third to the Presbyterian Church or congregation at Peterborough commonly known and called Knox Church, and

"One-third to the Trustees of the Nicholls Hospital, Peterborough, provided that the institution, its successors and assigns agree to at all times stand ready and willing to receive at their hospital and furnish a good private room and board free of charge to any one related to the testator, for such period as a competent medical authority may deem necessary to restore such person to normal health, and further provided the hospital trustees for the time being permit the testator's executors to place in a conspicuous place in the said hospital a brass tablet stating the testator's name and the purpose of this bequest.

"I authorize the trustees to invest moneys of my estate in any investment which they shall deem reasonably secured and likely to return fair annual increase, not being limited to investments expressly authorized by law, and with power to retain investments made by me in my life so long as they shall think proper, and to reinvest the proceeds of the same or any part thereof, in similar security, and in order to carry out my intentions I exonerate my trustees from any responsibility for loss or damage which may be occasioned by retaining investments in the form in which the same shall be at the time of my death and by reason of investments made by them in good faith in securities other than those authorized by law".

Mr. Harper makes a provision in his will automatically disentitling any benificary or legatee from receiving any benefits, in the event that they contest the validity of any of the provisions of the will. He also leaves instructions for the guidance of the trustees in the administration of the estate.

The will is dated September 22, 1933, and is given over the signature of John Harper, with Sydney Taylor Medd and F. Rickey as witnesses. A codicil to the will appoints George W. Lundy, insurance agent, one of the executors and trustees in place of Sydney Taylor Medd.

ASTHMA
Head & Bronchial Colds

"Asthma came on me after a heavy cold, making me wheeze, cough, gasp and choke. No one could do anything for me until my daughter read about RAZ-MAH. From the first dose I got relief." Mrs. J. O'Brien, Canso, N.S. Guaranteed relief from $1 worth or your money back. No harmful drugs. Clean Capsules. 50c & $1 everywhere. Get RAZ-MAH today. 370

Don't cough, choke, gasp—Use THE GENUINE — TEMPLETON'S

RAZ-MAH

FAMED ACTOR DIES IN LONDON

Sir Gerald du Maurier is Victim of Internal Disorder at Age of 61.

NOTED PRODUCER.

LONDON, Eng., April 11. (AP).—Sir Gerald Du Maurier, noted actor, died in a nursing home today after an operation for an internal disorder.

He was 61 years old.

Famed as an actor, producer and manager, Sir Gerald was born at Hampstead, England, March 26, 1873. He ws the son of the late George Du Maurier, who won renown as an artist on the staff of Punch and as author of "Trilby".

At 21, Sir Gerald made his first stage appearance at the Garrick Theatre in the play "The Old Jew."

He went to North American in 1896, playing in "The Dancing Girl," "Hamlet,", "The Seats of the Mighty," "The Red Lamp," "Trilby" and "King Henry IV".

One of his big successes was scored at the Hicks Theatre in May, 1907, when he appeared as Montgomery Brewster in "Brewster's Millions."

He became associated with Frank Curzon in the management of Wyndham's Theare and opened in September, 1910, as John Frampton in "Nobody's Daughter."

As his fame grew steadily, he was called upon to appear at many command performances and played in a number of proluctions arranged for benefits.

Sir Gerald interrupted his brilliant theatrical career in 1918 when he joined the army as a cadet in the Irish Guards. He did not reappear on the stage until September 8, 1919 as John Ingleby Cordways in "The Hoice" at Wundham's hTeatre.

AND NOW THE HAPPY PRINCE AND PRINCESS ASSUME CARES OF STATE ON BELGIAN THRONE

Albert's Tragic End Brings Romantic Couple to Royal Duties

(This is the final instalment of a four-part story of the romantic life of the new Queen of the Belgians.)

By JOHN PARKER
Central Press Canadian Writer

Astrid and Leopold lived simply—King and Queen apparent of the Belgians.

Leopold had a busy official and military life, inspecting colonies and other journeys. Matters of royalty still did not keep Astrid from her many duties as housekeeper—Leopold's income of $17,000 a year requiring much management to get along. (As king, however, Leopold will receive more than a million a year.)

Traditions of dignity meant nothing to this couple very much in love.. Recently, returning from a visit to Sweden, Astrid saw Leopold and King Albert waiting on the quay. The king cautioned his eager son to remember his regal dignity.

But as soon as the gangplank was out, both prince and princess rushed together—meeting in the middle of the gangplank for an affectionate embrace.

Sports Enthusiasts

Both were ardent sports lovers, and continued their tennis and swimming, with time for winter sports in Switzerland every year.

It was in a tiny villag eln Switzerland that Astrid received the news that King Albert had been killed while climbing a peak—news that made her a queen.

Astrid was sleeping when the long distance telephone urgently summoned Leopold. Stunned, the prince awakened Astrid and told her of the death of his father. In the pale light of early dawn, the sorrowing couple dressed hastily for their sad journey to Brussels.

King—and Queen

In the dark of a winter night, with spluttering candles to supply feeble and weird light, they saw the

In formal Picture of Belgium's Royal Family

remains of King Albert, borne back to his capital on an artillery cassion. Supporting each other in their grief, they walked together to the king's grave.

With the nation still in mourning, Leopold took the oath that made him king—and Astrid, queen.

Wearing a lieutenant's uniform, Leopold stood soberly before Belgium's parliament. To his left sat Queen Astrid, in full mourning, but with her veil pushed back from her face. Beside her sat the assured Princess Charlotte—but tiny Prince Badouin was distressed and nervous, clutching his mother's skirts. Quietly, Atrid reassured him and finally the tiny prince stood royally by.

Raising his right hand, with index and forefinger joined, Leopold took the oath of allegiance, promised to support the constitution and became Leopold III., King of the Belgians.

Another child is expected. The hopes are that he, too, may be a prince. But who can tell—Astrid may be Belgium's last queen. Even now parliament is not entirely satisfied with a "dictator" cabinet set up by the late king.

Belgium, "most royalist" of countries, may yet abandon monarchial rule.

MADRIGAL SINGERS PRESENT FINE MUSICAL ENTERTAINMENT

(Continued from Page 1)

their very beautiful music, but their own interest must also be unfailingly keen and their attention unrelaxing, to produce such exquisite shading and expressive renditions of selections that range from grave to gay, from lively to severe.

The Singers were fortunate in having as assisting artist one of the finest musicians who has come to Peterborough in a long time, Madam Norah de Kresz of Toronto. Endowed with a striking personality, a warmth and friendliness of manner that made her a favorite at once with her audience, Madam de Kresz proved to be a mistress of the pianforte. She played with warmth and charm, with a thorough musicianship that made the most exacting of her selections appear to be extremely easy, so facile was her execution, with an expressive rendition that colored each composition with a manner all its own, and also with an outstanding touch on the keyboard. Two of her numbers displayed a strong, virile, forceful, touch that appeared almost like that of a man, while the others exhibited a smooth, velvety texture, almost muted in effect. It seemed as though the hard balls of her fingers were used at times, while the broad, velvety, long pads struck the notes in the softer interludes.

This remarkably gifted musician was generous in the extreme, playing two encores for each of her groups of selections. Artistic, satisfying and thorough, playing with warm spontaneity, an attractive adjunct of her music was the undertone of gay composure that radiated through each selection, as if the warm, balanced essence of the musician impregnated the ivory keys.

Motets in Latin

Dr. Ernest MacMillan's very fine arrangement of the National Anthem opened the program and then the Madrigal Singers presented two motets in Latin, sung "a capella." These motets, which were originally a secular form of a part-song, with Biblical verse as the theme, became more variable in the eighteenth century, and evolved then as the practical equivalent of the English anthem. The word is derived from "motto," or "mot," signifying a text or saying. Last evening, Palestrina's "Sub tuum praesidium," and Vittoria's "Ave Maria," formed the text of the two motets. According to an authority in the audience, the Latin pronunciation was exceptionally good, and the unaccompanied words, which, added to the unfamiliar language, must have made these little pieces quite difficult, were sung with delicate precision, the high clarity of the soprano voces relieved by the cool richness of the altos, and the second item, the "Ave Maria," imbued with requisite reverence for this choral rendition of an age-old petition to the Mother of God.

In this second motet also, was exhibited a quality of finely controlled, beautifully shaded swelling crescendo that was noticeable in many of the choral effects, and that requires skill and sustained effort to make so perfect.

On their second appearance, the Singers presented a group of German dances woven about a sentimental theme that sprang from the musical pen of the sweet German composer, Schubert, and were impregnated with the delicate charm and optimistic atmosphere imparted by this musician. They were in varying mood, ranging from the pastoral peace of "On Forest Verge," to the philosophic tone of "Wait a While"—"no storming, no striving, can ever quell the march of time, go now and mark this well"—to the finale "Now with Yearnings," of this tone picture of youthful joy and romance. In this group, individual solo bits made a departure in the usual choral procedure.

Trio of Folk Songs

A trio of charming folk songs of differing national type came next, with plenty of variety in their modulations and tone coloring. Two were repetitions of favorites of other years. These were the English "spoken" composition, "My Johnny was a Shoemaker," all about the gay lad whose jacket was of "deep sky blue," who went to sea and left his lass consoling herself with a buoyant ditty, and the sombre Belgian folk number, "The Faithless Lover," with its phrase of haunting remembrance, "Dry the tears that blind me." In the third of these bits of national tone pictures, "Play, O Gypsy,"—"let the trembling strings, awakening, sigh and sing my bitter woe"—was the temperamental mood of the Hungarian singer. All were adequately interpreted by the sweet voices, the Belgian number, in particular, evoking renewed applause.

The last group, with the major effort of the evening in the final composition, a repetition of another year's rendition of "The Snow," demonstrated very forcibly the precision in attack and instant release of tone, the swelling, finely modulated crescendos and the sustained, soft finales of delicate, pianissimo tone, that animates all the music of the Madrigal Singers.

This group was comprised of English compositions, the first "In the Highlands," by George Butterworth, a young composer who died at Vimy Ridge, and three of the musical children of Sir Edward Elgar, who died this year. They were his "My Love Dwelt in a Northern Land," sung in unaccompanied fashion, also "As Torrents in Summer," and, exquisitely rendered, "The Snow," descriptive in atmosphere, with the soft fall of winter snow simulated in the recurrent hissing sibilants of the words. This had a beautiful background in piano, violin (played by Stanley Northrop), and 'cello (played by Martin Chenhall, Junior). So attractive was the rendition that the audience demanded a repetition.

As always, the superb piano accompaniments of Mrs. Agnes Logan Green provided the last touch of charm and effectiveness to the choral music, delicate sweetness of her playing giving just enough emphasis to the instrumental background.

Piano Solo Numbers

The Singers formed a semi-circular group for the piano selection by the gifted Madam de Kresz whose muse was colored by a sensitive, imaginative quality that took nothing from its power and dynamic force, in passages of forte type.

An element in the attraction of her work was the pleasing character of the choice of compositions unless, perhaps, by some chance which could not be doubted by one who fell under the potent spell of this gifted musician, she is able to color any composition with her own especial allure.

Madam de Kresz played four brief numbers by older musicians, as opening selections. Johann Sebastian Bach, of whom Schumann said that "music owes almost as great a debt as a religion owes to its founder," came first, with the celebrated Organ Fugue in G minor (minus the Prelude, however), which he composed as a tribute to the master pianist, Reinken, at the time of his visit to Hamburg in 1720, shortly after the death of his first wife. It has been said of Bach that his religion, severely Lutheran, colored his music, and that he never wrote to please the public taste, but rather with an eye to the demands of the composition. In listening to these fugues, with the theme repeated in varying forms, one recalls that Jeremy Taylor said: "All parts of the scheme are eternally chasing each other, like the parts of a fugue."

In this composition was demonstrated that broad, full, masterly tone that changed later to a velvety texture for the three lighter numbers: the Italian composer Ciaia's "Allegro Molto" arranged by a "ferocious" modernist, Bartok, in which one hand seemed to be struggling for supremacy over the other; Scarlatti's "Capriccio," in D Major and A Major, a delightfully whimsical bit of evanescent, enchanting music in which the melody dances in the treble in sharply-etched, crystalline trills, and Christian Bach's "Allegretto," with a right hand busy at unceasing demi-quavers and the left hand dashing across to sketch gay, high-pitched treble accents that embroidered the main theme.

Two vivacious encores of brisk type with the right hand working overtime in a ceaseless treble, were accorded the insistent applause for the first group.

Slavic and Gallic Music

The "highly spiced" music of Hungary and the gay, brittle music of France had their way in the second group. Dohnayi, a contemporary musician who lives in Budapest, who directs the Philharmonic Society's orchestra there and who has charge of broadcasting in Hungary, was heard in two sharply contrasting compositions. They were the peaceful, lovely music of Christmas-time and shepherds' pipes, "in "Pastorale" and the equally fascinating "Ruralia Hungaria" in which the frenzied enthusiasm and fervor of the Magyar peeped forth, in pounded, massive, forte chords.

Debussy's music was not as satisfying, probably because so very different in type. It impressed with its cool, passionless, "moonlight' quality after the stormy Hungarian melodies. Madam de Kresz played two of the noted Frenchman's compositions: "Sarabande", from the dance suite. "Prelude, Sarabande and Toccata", and "Minstrels," with its capricious, almost freakish changes in mood.

As a double encore came some glorious Chopin music and a gay, brief, sparkling finale to a marvellously played piano program.

During the evening, a beautiful bouquet of flowers was presented to the director of the Singers, Mrs. Park, whose facility in training her group had an outstanding demonstration of its worth in the undeniable success from every angle of last evening's concert.

Members of the Madrigal Singers' group are as follows: Mrs. A. Barton of Lindsay, formerly of Peterborough, Mrs. L. M. Brooks, Mrs. C. H. Crowe, Mrs. G. H. Cutmore, Mrs. F. Free of Campbellford, Mrs. E. Kitney, Mrs. J. Matthews, Mrs. L. Mitchell, Mrs. E. V. Morphet, Mrs. G. Richmond, Mrs. L. Spriggs, Mrs. F. Turner, Mrs. S. Whitehouse, Mrs. Ross Williamson, the Misses Freda Allison, Eleanor Brown, Isabel Connolly, Jean Cameron, Geraldine Collins, Pearl Carruthers, Margaret Dickson, Ethelwyn Dix, Jean Dickinson of Port Hope, May Jory, Helen Lytle, Emma Meiklejohn of Campbellford, Jessie Maconomy, Isobel McKee, Mary Medd, Trucie Pearson, Marion Rannie, Marion Ralston, Dorothy Sager and Margaret Wolstenholm.

ANGLO-AMERICAN TARIFF DEALS OFF FOR PRESENT

LONDON, April 11 (AP)—Walter Runciman, president of the Board of Trade, told the House of Commons yesterday that tariff negotiations between the United States and Great Britain were impractical at present.

Runciman said: "I do not think commercial conversations between the two governments could be usefully considered at present."

His statement was in reply to a member's question whether in view of the fact that "a free interchange of commodities would secure additional employment in the two countries," he would initiate talks with the United States designed toward the mutual lowering or, preferably, abolition of tariffs.

The reply was interpreted as at least a partial answer by the British government to Richard Washburn Childs' recent tour of European capitals at the behest of President Roosevelt. Child sounded out various nations on tariff.

ALL-BRAN MADE HIM REGULAR AS CLOCK

Delicious Cereal Corrected His Constipation

We quote from his voluntary and enthusiastic letter: "After reading your advertisement, I decided to use ALL-BRAN. I had been taking pills right along. But now I don't have to take pills.

"I take ALL-BRAN every morning, and am as regular as the clock. It has done me a lot of good."—Stephen Higgins (address furnished upon request).

Common constipation frequently causes headaches, loss of appetite and energy. Yet this condition can be overcome, usually, by eating Kellogg's ALL-BRAN.

Tests show this delicious cereal provides "bulk" and vitamin B to aid elimination. ALL-BRAN is also rich in iron for the blood.

The "bulk" in ALL-BRAN is much like that in leafy vegetables. Inside the body, it forms a soft mass. Gently this clears out the intestinal wastes.

Isn't this safer than taking harmful patent medicines? Two tablespoonfuls daily are usually sufficient. Chronic cases, with each meal. If seriously ill, see your doctor. ALL-BRAN makes no claim to be a "cure-all."

Enjoy ALL-BRAN as a cereal with milk or cream. Use it also in making fluffy muffins, and breads, etc. Get the red-and-green package at your grocer's. Made by Kellogg in London, Ontario.

PREMIER TO PRESENT CUP.

GALT, April 11.—(C.P.)— Premier Geo. S. Henry Thursday night will present his cup to St. George hockey team, champions of the Ontario Rural Hockey Association, being tendered a banquet by its supporters, Hon. Harry C. Nixon, officers of the O.R.H.A. and Senator George Graham of Brockville are expected to attend.

Medicated!
Ingredients of Vicks VapoRub in Convenient Candy Form
VICKS COUGH DROP

SAFE DRIVING
will save money

Our Merit Rating Plan of Automobile Insurance provides *reduced premiums for careful drivers.*

Because we believe that careful motorists are entitled to a further reward for Care, Courtesy and Common Sense in their driving, we have extended our Merit Rating Plan in Ontario so that DISCOUNTS UP TO 25% are now available for Private Passenger Automobiles on All Classes of Automobile Insurance—PUBLIC LIABILITY, PROPERTY DAMAGE, COLLISION, FIRE AND THEFT.

10% **DISCOUNT** to motorists who have owned and operated a car for the *past year without claims.*

15% **DISCOUNT** to motorists who have owned and operated a car for the past *two years without claims.*

20% **DISCOUNT** to motorists who have owned and operated a car for the past *three years without claims.*

25% **DISCOUNT** to motorists who have owned and operated a car for the past *four years or more without claims.*

Our Merit Rating Plan is *the only one available in Canada* which provides such discounts for all coverages for Private Passenger Automobiles. These discounts apply, whether or not the motorist has been insured with this Company in the past, and are deducted from the premium on the issuance of his policy.

A claim having been made under either the Collision, Fire or Theft coverages will not disqualify the motorist for his Merit Discount on the Public Liability and Property Damage sections, and likewise a claim under either the Public Liability or Property Damage sections will not disqualify the motorist for his Merit Discount under the sections of Collision, Fire and Theft.

"It's the man at the wheel that counts"

If you can qualify for this policy, see us today. Full details furnished gladly on request.

T. MARK
360 Water St. Phone 713

Canadian-Owned Companies should be given preference by Canadian Policyholders.

TORONTO GENERAL INSURANCE COMPANY

It's Big! Powerful! Economical!
THE NEW TERRAPLANE 6

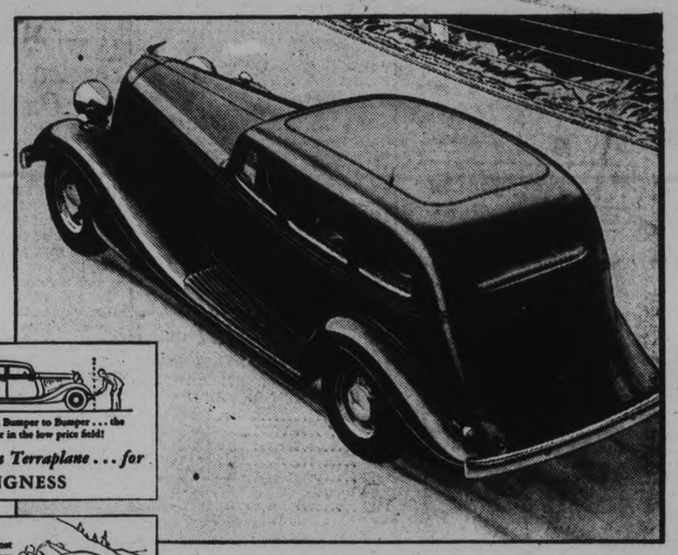

15 ft., 10 in. from Bumper to Bumper . . . the BIGGEST car in the low price field!
Try to beat a Terraplane . . . for BIGNESS

. . . 85 H. P.—The most powerful 6 in the low price field! Outperforms even the Terraplane that broke record after record last year!
Try to beat a Terraplane . . . for POWER *and* PERFORMANCE

. . . Amazing economy—ruggedness that can take any punishment—proved by owners' sworn statements.
Try to beat a Terraplane . . . for ECONOMY *and* RUGGEDNESS

The Hudson-Built Terraplane has the highest resale value of any car in the low price field.
Try to beat a Terraplane . . . for RESALE VALUE

and LOOK *at the Price!* $898 FOR THE COUPE
Completely equipped including spare tire. All taxes paid. Freight only to be added.

The THRILL of the Low Price Field

The Terraplane offers you many features seldom found in cars in the low price field—fully advanced streamlined beauty—baggage compartment or luggage vestibule in the sweeping streamline of the rear, yet accessible from the outside without disturbing passengers . . advanced year-'round ventilation . . "axleflex" that gives you independent front wheel springing with front axle strength and safety . . scores of other features . . 14 models, 112 and 116 inch wheelbases . . 80 and 85 horsepower engines. Try performance that's really a *thrill* . . . that's Terraplaning!

HUDSON-ESSEX OF CANADA, LIMITED
Tilbury, Ontario

Your nearest Terraplane-Hudson dealer will be glad to have you take the wheel in your own hands

MAGEE MOTORS
210 Hunter Street W.

Listen to the Terraplane-Hudson Program, Saturdays, WEAF, WBN

Examiner Cooking School Opens in Opera House

All-Canadian School Is Largely Attended On The Opening Day

Miss Francis Thompson and Her Able Assistant, Miss Vincent, Introduced to Large Audience of Peterborough Women by James Dutton.

LECTURER WELCOMES SUGGESTIONS AND HINTS FROM HER AUDIENCE—RECIPES NOT EXPENSIVE

The Examiner Cooking School is off to a fine start. Again enormous crowds attended the Grand Opera House yesterday afternoon to hear Miss E. Frances Thompson as she skilfully demonstrated for the Canadian School of Home Science. This is an all-Canadian school, and none but all-Canadian products are used by Miss Thompson.

Long before two o'clock, a steady hum of happy voices was heard as the large auditorium, the galleries, and the "gods" were speedily filled with eager and interested women, who were all ready with pencil and notebook when the curtain was raised.

Mr. R M. Glover, president of The Examiner, cordially welcomed the army of Peterborough housewives to this latest Cooking School, which bids fair to become the best ever sponsored by The Examiner.

Miss Thompson and her efficiently trained assistant, Miss Vincent, were introduced to the vast audience by James Dutton, of the Chamber of Commerce, in glowing terms. Calling attention to the beautiful equipment, the well-filled larder, and all the impedimenta, he declared they would mean nothing without Miss Thompson's presence to illustrate their many uses and values.

Mr. Dutton reminded the class that for the great privilege they were enjoying in attending this Cooking School they were indebted to The Peterborough Examiner, who sponsors it.

Miss Thompson and Miss Vincent were also accorded a royal welome by the audience.

Cooking may be a serious matter for some women, but to Frances Thompson, it is so evidently a joy and a delight that those who listen to her lectures find them not only instructive but a source of supreme entertainment.

Evidently Peterborough women held a vivid remembrance of this fact, for they came in their hundreds, if not thousands, to hear and admire, and they were not disappointed. From the moment Miss Thompson stepped upon the stage, she had her audience with her. Her charmingly healthy and wholesome personality fairly radiated the joy of living, and her deft fingers as they stir and pat and mould, fascinate the eye, and her unquenchable enthusiasm for her work must be an inspiration to every woman who is pacing the monotonous treadmill of "three meals a day."

Doing Good Deed.

Anyone who can lighten that task is doing her "good deed" and surely the women who attended yesterday afternoon's session, went home with fresh zeal for the daily round of housekeeping.

There is nothing dull about Miss Thompson's interpretation of the culinary art. Interspersed with her exposition of the best way to make a meat loaf or the surest method of producing a perfect Yorkshire pudding is an amusing anecdone, a bit of personal experience or some little quirk of expression that sends the crowd into gales of laughter.

In her opening speech our lecturer, who looked just as trim and attractive as we remembered her—in spottlessly white Hoover dress, with its shoulder spray of sweet roses—her white shoes and flesh-colored stockings—said how glad she was to see so many women present.

Not Formal Gathering.

She emphasized the fact that this was not a formal gathering, and how she welcomes suggestions and hints from her hearers. She does not even mind interruptions, and is always glad to explain anything which is not quite clear, to anyone in the audience, if asked to do so.

The stage setting is charming and highly practical, a part of which is Miss Thompson's personal property. It is carried out in cream color and blue, and dainty curtains are used here just as you might have them in your own kitchen.

A beautiful dining-room set at one side of the stage has the table done in Community China and Community Plate (King Cedric). Tall green candles, a large green pottery bowl filled with pink carnations for centrepiece, and sparkling glassware formed a most attractive ensemble.

Entirely at home in this environment, Miss Thompson began her lecture and demonstrations. Her first offering was an appetising ham and beef loaf, and the finished product left nothing to be desired.

Supreme aluminum utensils were used for the preparation of this meat loaf, and the meat itself was supplied by Buehler Bros.

"Toad in the Hole," a sort of glorified Yorkshire pudding, at least in appearance, caught the fancy of everyone at once, as being a particular favorite in its way. It was also guaranteed to bring any husband into quick submission.

Talking about husbands; one of them had the supreme pleasure of tasting this dish for supper last night.

The Quick Bread which Miss Thompson made is highly adaptable, but as a breakfast accessory, cannot be improved. Her settled "habit" of using "Eggo" as her baking powder assures success, whether for the finest and most delicate cakes or for bread and biscuit.

Colorful Fruit Salad

The piece de resistance of the Cooking School yesterday, we think, was a delectable and colorful fruit salad which fairly made one's mouth water.

And, best of all, Miss Thompson's recipes are within the means of the most humble housewife, and her methods are clear, concise and easy to carry out.

A wholesome and appetising drink, especially for children, was the concoction produced from Vi-Tone and hot milk, in the twinkling of an eye by Miss Thompson's capable hands.

While friend husband may not be vitally interested in methods for washing stockings and lingerie, you should see him sit up and take notice when he sees the difference Miss Thompson's method of doing this homely bit of work, makes in the family budget.

And tea! The cup that cheers. Did you see the women observe the easy process yesterday, by which a good cup of tea may be brewed (even in a chipped teapot), when you use the best brand of tea—Salada.

Perhaps, after all, "Magic Mayonnaise" was the best recipe of the lot. And the method of its making was indeed pure magic. This clever handling of ingredients, which, by the twist of the hand, turned it into a tantalizing appetiser, certainly left a "good" taste in the mouth for to-day's lesson, the second in the series of The Examiner Cooking School, which promises to be even more interesting than that of yesterday.

Generous Prizes

One had only to glimpse the smiling eyes of the winners of yesterday's generous prizes to get an idea what this school really means. "Sure! See you to-morrow," could be heard from dozens of voices as you pass along the street to catch your 'bus home. For, however kindly the offer, everybody could not take advantage of the "Chevrolet" that stood at the door and needed only your "best smile" to receive the reward of "a drive home."

The firms who have entered so heartily with The Examiner in promoting this cooking school—believing it to be one of the most profitable of advertising schemes, are the following:

Canadian General Electric Company, Electrical Equipment; General Motors of Canada, Limited, Chevrolet Cars; Oneida Community Limited, Community Plate and Community China; Lever Bros., Limited, Lux Flakes, Rinso, Lux Soap; Metal Stampings, Limited, Supreme Aluminum Ware; Salada Tea Company, Limited, Salada Tea; R. D. Laing Company, C.C. Sauce; Western Canada Flour Mills Company, Purity Flour; Milqo Limited, Vi-Tone; Milqo Limited, Egg-O Baking Powder; Madame Merriam, Beauty Parlors; Peter DeCarlonis, Fruit and Vegetables; McBride & Franks, Dining-room Furniture; Silverwoods Limited, Dairy Products; Cain Bros., Kitchen Floor Covering; Home Furnishing, Kitchen Tables; Peterborough Utilities Commission, Electric Power and Light; Stocks Bread Limited, "Vitos" Bread; Lansfield's, Dry Cleaning; Coleman Bros., Paints and Utilac; Canada Packers Limited, Domestic Shortening and Meats; Fred. O. Goodfellow, Plumbing; Schneider Bros., Glassware; Peterborough Floral Company, Flowers; Canadian Department Stores, Linens; Aldous & Metcalfe, G.E. Radio; Grant & Loucks Co., Ltd., G.E. Appliances; W. Gordon Hall, G.E. Appliances; Watson Tire and Radio Supply, G.E. Refrigerator; Buehler Bros., Meats.

The prizes for the day were drawn by a young lady called from the audience and presented by Mr. Glover and a capable staff of helpers.

Names of those to receive baskets are:

Mrs. E. V. Eldridge, 314 Boswell ave.; M. M. Kelly, 374 Downie street; Mrs. N. Pogue, 471 King street; Mrs. Frank Bell, 625 Union street; Mrs. W. G. Rayner, 98 Bennett street; Mrs. H. Howell, 271 Simcoe street; Mrs. G. Hoy, 215 Park street; Mrs. H. Howard, 320 Charlotte street; Mary Cavalier, 461 King street; Miss M. Patoine, 596 Water street; Loretta Foley, 29 Chamberlain street; D. A. Vincent, 390 Queen street; Mrs. H. Young, 209 Stewart street; Mrs. W. J. Moore, 675 Water street; Mrs. Chas. Joyes, 308 Mark street; Mrs. F. Robert, 310 Aylmer street; L. Elliotson, 37 Stewart street; Mrs. Reginald Akers, R.R. No. 9, Peterborough; E. Skipper, 164 Charlotte street; Mrs. J. Roberts, 23 Bethune street; Mrs. W. J. Cuffe, 61 Park Hill road; Mrs. A. M. Seymour, R.R. No. 11, Peterborough; Mrs. Fraser Watson, 272 Thomas street, Mrs. J. W. Wyllie, 227 McDonnel street; Mrs. S. D. Pogue, 473 King street.

Other Prize Winners

Mrs. J. Collins, 178 Douro street, Supreme Nonscald Kettle; M. Crowley, 6 Inverlea street, Purity Cook Book; Mrs. A. W. Nelson, 364 Park Hill road, Flowers; Mrs. J. Howard Hall, 577 Bethune street, Cleaning Order, Lansfield's; Mrs. Charles Garside, 199 Reid street, Beauty Treatment, M. Merriam; Mrs. M. Morgan, 336 Park Hill road, Ham and Beef Loaf; Mrs. W. G. Maidment, 507 Bethune street, Cakes, Stock's Bread.

NEW INHALATOR IS PURCHASED

Added to Fire Department at Cost of $265.

REPLACES PULMOTOR.

An inhalator, for use as an adjunct to artificial respiration in cases of apparent drowning, or gas poisoning, was last evening purchased by the Fire, Water and Light Committee, from the Safety Supply Company of Toronto, at a total cost of $250.

For use by the City Fire Department, the new piece of apparatus, which replaces the pulmotor, long since condemned as unfit for further use, is the first inhalator of its kind to be placed in this city.

Following a demonstration of the apparatus which was given by the company's representative at the Fire Hall last week to Alderman Malcolm McIntyre, chairman of the committee; Fire Chief George Gimblett; and Dr. A. W. McPherson, medical officer of health, the committee deferred purchase of the equipment until they had communicated with other users of the apparatus.

D. C. Draper, chief constable of Toronto Police Department, where three of the inhalators have been in use for the past three years, stated "these machines have given excellent satisfaction and in my opinion are indispensable where artificial respiration must be applied under emergent conditions".

Fire Chief Elliott of Oshawa wrote to state, "Our reports show we have been successful in reviving two persons from carbon-monoxide fumes, five from coal gas fumes; and one patient at the Ontario Hospital. I would say that the inhalator is a real asset to any fire department that is called upon to do this kind of work".

Other recommendations concerning the equipment were obtained from Fire Chiefs Smith of Mount Dennis and Armstrong of Kingston.

Before deciding upon the purchase of the equipment the entire committee consisting of Aldermen Malcolm McIntyre, chairman; Robert S. Cotton J. P. Max Sloan, George Macdonald, James Ellis, Fred Tuggey and Walter Stocker, last evening had the apparatus thoroughly demonstrated by the company's representative with the assistance of members of the Department.

English Lake Country To Go Upon Market

LONDON, April 11 (CP)—Lovers of the English countryside got a shock to-day with announcement a large slice of the Lake District is coming into the sale market.

The area, in Westmoreland, includes three lakes—Buttermere, Crummock Water and Loweswater, with 5,000 acres of adjoining land, and the district attracts thousands of visitors every summer.

An effort is expected to promote its purchase on behalf of the nation, or at least sufficient of it to save the site from spoliation.

The present owner is Martin Marshall of Patterdale Hall. His forefathers acquired the beautiful property in the reign of George III. Earlier it had belonged to the Jacobite Earl of Drinkwater, who was beheaded, his lands being seised for the Crown who granted them to Greenwich Hospital, which in turn sold the land to the Marshall family.

Construction has begun on a chain of nearly 20 airdromes between Singapore, Alor Star on the Malay Peninsula and the border of Siam.

CHILDREN'S AID SOCIETY BOARD NAMES COMMITTEES FOR YEAR

Regular Monthly Meeting of Board Held in Council Chamber.

SUBMIT CONSTITUTION.

The following standing committees were appointed at the regular meeting of the Board of the Children's Aid Society, held yesterday afternoon in the City Council Chamber: Finance—V. Eastwood, Sr. (chairman), E. B. Fowler, R. H. Parsons; Foster Home—James Abraham (chairman), the Rev. Dr. A. T. Barr, Mrs. E. F. Lawrence; Property—W. Stocker (chairman), C. A. Salmonsen, Ross Dobbin, Dr. H. M. Yelland. The lady members of the board will form the personnel of the Shelter House Committee, with power to appoint their own chairman, and also to appoint a group of from three to six members to be a Purchasing Committee of food, clothing and supplies for the Shelter.

The president, the Rev. J. H. Sutcliffe, was in the chair.

Yesterday was men's day for the board, as the meeting opened with nine men present and only two ladies, both of whom remained quite silent during the gentlemen's tussle with some intricacies of the constitution, which again reared its head at yesterday's conference. Two other ladies, however, arrived later, making a total of thirteen, with the press representative taking the jinx away by adding another numeral to the total present.

E. B. Fowler, who has gone to considerable trouble to straighten out some of the tangles encountered in the constitution since the society changed its name from the "Children's Aid Society of Peterborough" to the "Children's Aid Society of the city and county of Peterborough," read over some of the clauses prepared by him, but the meeting was unable to cope with the entire situation, as a group of at least two-thirds of the membership, totalling about twenty people, is necessary for such action.

R. H. Parsons suggested that there might be a conflict between the proposed by-laws and the constitution, and it was decided to submit the draft to a legal authority.

The report of the superintendent, John Edgar, mentioned a district case in which four or five children are involved and in which a visit to the parish priest was necessary in order to procure suitable clothing and avoid the necessity of making the children wards of the society.

One of the girl wards of the society is at present in the hospital following an operation for mastoid trouble.

Mrs. E. F. Lawrence sent a letter acknowledging flowers from the organization, and it was decided to send a letter of condolence on the death of her husband.

Mr. Edgar asked for suitable office equipment and supplies necessary to keep valuable documents safe. The Property Committee was asked to look into the matter.

Various Reports.

The report of the superintendent was as follows: Applications for children, 4; children returned to parents (not wards), 4; wards placed out, 3; wards returned to Shelter, 1; mileage covered, 450; complaints, 2; investigations, 3; police court attendance, 2; foster homes heard from, 3; children involved during the past month, 26; places visited, Clarina, Toronto, Port Hope and Cobourg; mail received, 26; mail sent out, 59. There were 17 children in the Shelter during the month and 10 at the end of March.

Donations were gratefully acknowledged, as follows: From Williard Chocolate Company, per C. E. Spooner, one large chocolate rabbit; from the Habooo Stores, large box of biscuits; from James Juby, one box apples; from the Capitol Theatre, large box of candy; from the Woolworth Company, 4 dozen bonnets and 4 dozen caps.

The report of the Purchasing Committee follows: Fitzpatrick & Geraghty, $36.33; J. John, $1; E. L. Payne, 65c; W. Scott Company, Ltd. $30; R. Hall, Ltd., $3.98; James H. Whatley, $2; W. S. Bogue, $2; Grafton & Company, $18.54; George Weston, $6.23; Campbell's Dairy Products, $33.76; Peterborough Hardware Company, 98c; Joseph Stewart, $3.50; Darcy Foster, $8.09; John Edgar, $1.45; R. J. Soden, $2.75; Bell Telephone Company, $8.90; S. Jordan's Flower Shop, $3; F. W. Woolworth Company, $5.40; R. Neill, Ltd., $5.23; Sanitary Ice Company, $30 Total, $303.73.

Those present at the meeting included the president, the Rev. J. H. Sutcliffe; the superintendent, John Edgar; Mesdames J. J. Lynch, C. Wright, H. W. Darcy, J. Welsh, Messrs. E. B. Fowler, C. A. Salmonsen, W. S. Stocker, R. H. Parsons, J. McIntosh, H. B. Cowan and Dr. H. M. Yelland.

TEETHING FEVER
Relieved/
Mrs. Edward James' baby had two teeth when less than three months old. She writes: "He has 18 now and I can truthfully say that giving him Baby's Own Tablets while cutting his teeth kept him fit and well". Teething is a restless feverish time for babies but the little one can always be soothed and the fever reduced by giving sweet, *safe* Baby's Own Tablets. Very easy to take, no after effects. Price 25c everywhere.
Dr. Williams'
BABY'S OWN TABLETS
12G

Pneumonia Fatal To Rescued Deer

The deer, rescued from the ice of Katchewanooka Lake last week after it had fled through the village, died of pneumonia, Fred. Marshall, fish and game inspector, informed The Examiner to-day. Although every care was given the young animal, its icy bath in the lake and fright caused its death, Inspector Marshall said. "Most young deer captured under such circumstances die," he explained.

IT'S TRUE. There *is* more energy and better balanced nourishment in a small serving of Grape-Nuts with milk than in almost any other food. The special process by which Grape-Nuts is made from whole wheat and malted barley is the reason. This also makes Grape-Nuts one of the grandest tasting of all foods—and one of the easiest to digest. Brighten up tomorrow with Grape-Nuts for breakfast. It's one of the most economical of foods—you use so little per serving. Your grocer has it.

GET A PACKAGE FOR TOMORROW'S BREAKFAST

Grape-Nuts
MADE IN CANADA
G3-34

BUILT LIKE BATTLESHIPS
STYLED LIKE SPEEDPLANES
...priced sensationally low!

STUDEBAKER 4-DOOR SEDAN $1098 DELIVERED COMPLETELY EQUIPPED IN PETERBORO NOTHING MORE TO PAY

That's why thousands, who never could do so, are now enjoying Studebaker prestige and performance—and the startling new economy of Studebaker operation. Whatever your plans or price ideas about a new car, see and drive a new Studebaker first!

STUDEBAKERS ARE BUILT IN CANADA BY CANADIAN WORKMEN, AS ALL CANADIAN STUDEBAKERS HAVE BEEN FOR 23 YEARS

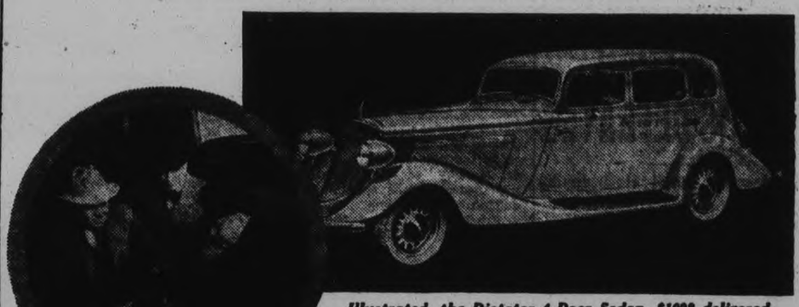

Illustrated, the Dictator 4-Door Sedan, $1098 delivered.

OFFICIAL TEST PROVES DICTATOR SENSATIONALLY ECONOMICAL

A well-known oil company made this economy test with a new Dictator. Average 23 miles to an Imperial gallon of gasoline. Picture at left shows test officials with one gallon glass container which was placed on floor of car and conveyed gasoline directly to the carburetor through a rubber hose.

CARRIES 14 UP HILL IN HIGH

This test was made on a snow-covered 45 per cent hillside in late February. All of these new 1934 Studebakers have tremendously powerful, economical engines.

Other Studebaker models delivered in Peterboro for as little as

DICTATOR - - $1233
COMMANDER - 1585
PRESIDENT - - 1880

CHAS. H. ELLIOTT
253 Hunter Street, W. Phone 1300
At J. E. A. Fitzgerald Coal and Wood Office.

Starting NEW STUDEBAKERS

Gossard Garments and Harvey Woods Underthings

Make an Ideal Foundation For Your Spring Wardrobe

On Thursday and Friday

Mrs. DENNISON

Skillfully Trained Corsetiere of the Gossard Company Will Be With Us

Arrange for a Fitting and Feel Free to Consult Mrs. Dennison on any Corset Problem.

Phone 1780 for an appointment, and be assured of the very best service .Mrs. Dennison will personally take care of all fittings.

The GOSSARD Line of Beauty

Be fitted in a garment that assures you of the correct lines at all times. There is a type of garment for every figure—and every figure may achieve a fashionable silhouette if corseted in a GOSSARD. Garments moderately priced from .....

$5.00 to $16.50

MisSimplicity

makes your clothes fit like a Paris Mannequin's!

Leading dressmakers everywhere say, "It's no trick to achieve smart lines, when the frock is fitted over a correct moulding foundation." MisSimplicity, designed by Gossard, skillfully moulds the figure to slim curves. The diagonal "cross-pull" of the waistline straps flattens the diaphragm and abdomen, uplifts the bust, slenderizes the waistline and holds the figure to correct posture. Side panels of pliant elastic taper the hips to perfection.

Front Lace Corsets

A Splendid Value

A typical Gossard garment for the heavy figure. A garment that firmly holds and controls the abdomen and hips, giving a smooth contour. Sizes 25 to 38. Priced..... 5.50

The MisSimplicity

For Tall Figures

A lovely garment for the tall heavy figure that needs a longer garment. A comfortable, skillfully designed foundation with the diagonal "cross-pull" straps. Priced..... 8.50

Another MisSimplicity

Designed by Gossard

For the average stout figure this garment offers all the necessary control to give you a gently moulded figure. Quality coutil with side panels of pliant elastic. Moderately priced..... 10.00

It's Time To Choose

New Spring Lingerie

And Make It "Harvey-Woods" for Value

The designers of these new garments have stepped into the lead with scanty garments that banish bulkiness and eliminate folds and wrinkles. Dainty bits of things that are smart, yet simple in cut. And the materials . . . sheer, durable rayons that wear, and wear, and wear.

GORGEOUS COLORS . . TRICKY NEW STYLES

HARVEY Woods FOR QUALITY

These garments are made according to Courtaulds Quality Controlled Standards using Courtaulds Quality Controlled Rayons.

Knickers, Panties, Vests

Lace Trim

Flat front styles with cuff or elastic knee. Vests are shaped or opera top. Dainty shades in plain knit with rich lustrous finish. Small, medium and large sizes. Garment.... 98c

New Knickers

Flat front style, with elastic across back and cuff knee. Oyster lace trim on dainty apricot shade. Small, medium and large sizes. An exceptional value, pair..... 1.50

Fancy Knit Undies

At a Special Low Price

Dainty Knickers, Panties and Vests of fancy knit with drop stitch. The Knickers are elastic waist and knee; Panties with cuff knee; Vests shaped shoulder. Dainty Shades. All sizes. Each..... 79c

Tailored Pyjamas

One and two-piece styles. Smart military effects: high collars, appliques and a new "sunburst" effect in contrasting colors. The newest in bonbon shades and more vivid tones. A remarkable value..... 2.98

One-piece Pyjamas with matching lounging coat..... 4.95

Richard Hall Limited

WARKWORTH COUPLE OBSERVES GOLDEN WEDDING ANNIVERSARY

Mr. and Mrs. George Bamber Fifty Years Married on April 8th.

(Examiner Correspondence.)

WARKWORTH, April 11. — On unday, April 8th, Mr. and Mrs. George Bamber, received many congratulations from their friends and neighbors, the occasion of their golden wedding anniversary which they observed quietly.

Mr. Bamber is a son of the late John Bamber and Jane Mainprize and was born in Murray township, September 1, 1859. There were seven sons and five daughters in the family, and there are now living four sons and two daughters. ters.

Mrs. Bamber before her marriage was Phebe Anne Jacobs, a daughter of the late James Jacobs and Eliza Anne Gardner, and was born in Seymour township, near Stanwood, November twenty-ninth, 1866. Besides Mrs. Bamber there is only one sister living out of a family of two sons and six daughters.

Mr. and Mrs. Bamber were married April 8th, 1884, by Rev Peter Wright, a Methodist Episcopal minister who also married the latter's parents in 1859. After their marriage they lived on a farm in Murray township for 16 years, then an a farm near Stirling for 1 years, and for the past 16 years on a farm in Percy township, near Dartford.

From this union, there was one son, James, who is living at home.

Mr. and Mrs. Bamber, who are active members of St. Andrew's church, are well respected citizens. They are in good health.Mrs. Bamber states that during their fifty years of married life they have had more happiness than sorrow.

Marmora Legion Sponsors War Reels

MARMORA, April 11. (Examiner Correspondence).—The seventeenth anniversary of the battle of Vimy Ridge was marked by Marmora Post No. 237, Canadian Legion by the showing of twelve reels of Government approved war pictures to a crowded house at the Town Hall on Monday evening.

Included in the audience was a large sprinkling of returned men who followed the scenes of Ypres, Cambral and the Somme with keene interest and in reminiscent mood Capt. Larry O'Brien, M.C., was at the piano and played popular airs of war days suitable to the scenes portrayed.

Following the National Anthem, a few introductory remarks were made by Comrade W. J. Cottrell. The community feels indebted to President L. R. Rundle and Past President P. Gray for their efforts in promoting this excellent observance of Vimy Day.

Marmora

Mr. Thomas Quackenbush has moved into the house formerly occupied by Mr. Clayton Potts.

Miss Norah Armstrong of Belleville, is visiting friends here.

Mr. Leslie Phillips received word on Saturday of the death of his sister, Mrs. Jackson, who resided near Hamilton.

Messrs. R. A. Elliott and W. M. Regan, attended the O.B.A.A. sessions in Toronto over the weekend.

Miss Ilene Cuddy is spending a few days in Toronto.

Spring Is Here! First Grass Fire

"Spring is really here!" cheered the fire fighters yesterday as they hopped aboard their truck to answer the alarm which officially welcomed the new season on behalf of the fire department. It was the first grass fire of the year, and it was at the corner of Rogers and James streets.

The fire was attributed by the Chief to two children of tender years who had been playing with matches. Pointing out the hazard that exists with the ground in such a dry condtion as it is at the present time, the Chief, requesting the co-operation of all citizens, stated that before rubbish is burned outside it is now necessary in accordance with the city fire prevention by-law to first obtain permission from the department.

FULL HOUSE SEES LAKEFIELD PLAY

"Poor Father" Presented by Young People in Town Hall.

LAKEFIELD, April 11.—(Examiner Correspondence.—"Poor Father" filled Town Hall to capacity on Friday night and scored a success. The play was a farce with a rather flimsy plot, but barrels of fun and all centred around the old saw, "Oh what a tangled web we weave when first we practice to deceive." Father, Mr. Tompkins, had political aspirations and was also a bit of a Don Juan and his difficulties led him to fake a burglary in his own home. He confided to a detective, Harold Caldwell, who is in love with Gladys Tompkins.

A darky servant, who is the hit of the piece, helps to tangle things up more, but finds the reception of confidences most profitable as there is no sign of depression in the tipping of "George." Marie, the French maid, who knows no English, and Mr. Dummell, who has lost his memory, play important parts in the mystery which constitutes the plot of the play.

Mrs. Tompkins and her daughters, Gladys, Caroline and Bessie and her son Clifford, who is an earnest student of psychology, all combine to spare father any worry and the result is most amusing. George mixes things up badly and the whole plot is straightened out of course just before the curtain falls.

Harold was a scream and his witty sallies kept the audience in roars. George, the darky, who told the truth sometimes, and father who was in fear of blackmail for an actress friend, Vivian Loramie, and of arrest for possession of corporation bonds it was illegal for a government aspirant to own, were strong and played their parts well. The male parts were much heavier than the girls' parts and allowed more opportunity for individual talent, but nevertheless the girls all acquitted themselves well and each filled her role admirably. The part of the absent minded bachelor, Mr. Sidney Dummell, was particularly well taken and not overdone at any time. Clifford Tompkins was another well taken part and scored a hit with the audience.

The cast of characters was as follows:

Mr. Tompkins, "poor father"—Bob Stenner.

Mr. Sidney Dummell, an absent minded but wealthy bachelor — Henrick Brown.

Clifford Tompkins, son of "poor father" and a student of psychology—Jack Woodhouse.

Harold Caldwell, a detective — George Chappell.

George Washington Brown, the Tompkins' colored servant— Fred Hampton.

Sergeant O'Connor, policeman—Fred Marsden.

Mrs. Tompkins, father's wife — Mrs. Mendal Smith.

Gladys Tompkins— Miss Pearl Peacock.

Caroline Tompkins and Bessie Tompkins, daughters of Mr. and Mrs. Tompkins—Miss Jean Blewett and Miss Phylis Lake.

Vivian Loramie, father's actress friend—Miss Lilian Mason.

Marie, the French maid—Miss Kathleen Wannamaker.

Between the acts musical numbers were given, Miss Winnie Payne sang "The Garden" very sweetly and as encore "The Fairing" with Miss Lillian Mason as accompanist. An old college favorite "The Bullfrog," was sung as a quartette by Misses Winnie Payne and Lilian Mason, D. H. Webster and F. G. Kendall, with Herrick Brown at the piano. There were also several piano numbers by Herrick Brown. The young people all did exceedingly well and are to be congratulated on this, their first venture into a three act play.

Rev. W. J. Creighton was chairman and expresesd gratification at the splendid turnout.

A dance was held at the close of the evening.

A box of chocoaltes was presented to Jack Clappell who sold the greatest number of tickets. Jack's record was 84 tickets.

Scientists with instruments to measure great depths are to descend the crater of Quizapu, the Andes volcano which caseerd South America with ash in 1932.

. . . Make cooking easier . . . produce better results use

QUAKER BRAN

PURE NATURAL PACKAGED BRAN—FOR SALE AT YOUR GROCERS

Bailieboro

Mr. and Mrs. D. Armstrong of Toronto, have returned home after spending the week with the former's mother.

Miss Bessie Barnard of Moulton College, Toronto, has returned to resume her studies after spending the holidays with her parents.

Mrs. Trottier of Toronto, who has been the guest of Mr. and Mrs. T. White during the past two weeks has returned to her home.

Among those from the village and district, who attended the cadet dance in Millbrook on Wednesday evening, were Misses M. Earl, M. Whittington, and Messrs. N. Earl, H. Fair, K. and J. Barnard and J. Whittington.

Miss Jean Mouncey of Roseneath, has spent the past week visiting friends in the village.

Mr. Keith Barnard returned to Toronto on Friday after spending the past week at his home.

Miss Ruth Dawson of Precious Corners, has been holidaying at the home of her parents.

Mr. Bob Summers of Albert College, Belleville, spent a few days during the past week, the guest of his friend, Joe Barnard.

ENNISMORE

Mrs. John Shannon is spending a few days with friends in Buffalo.

Mr E. Dancey of Omemee made a business trip here on Tuesday.

Mr. M. J. Cavanagh of St. Michaels College, Toronto is spending the Easter holidays at his home here.

Messrs. Albert Clancy and Pat Perdue of Downeyville, attended Mr W. F. Cavanagh's sale on Tuesday.

Mr. and Mrs. J. C. Sheedy and son, Jerry, have returned home after spending the Easter holidays with Mr. and Mrs. James Nelson, of Omemee.

Mr. B. Mills of Smith called on friends here on Thursday.

Mr. Frank Scollard of Douro called on friends here on Thureday.

The trappers have secured their trapping grounds in this district and are waiting for the marshes to open but they expect the muskrats to be scarce owing to the severity of the winter.

ROAD MOTION IS DEFEATED

Manvers Council Refuses to Purchase C.P.R. Right of Way for Road.

$1,328.35 TAX ARREARS

BETHANY, April 10 (Examiner Correspondence)—The members of the Manvers council met on Thursday with all members present and the reeve in the chair. The following communications were received and read—From A. Monk with school attendance report. From Highways Department, with the acknowledgement of estimate on work on roads. From the Department of Highways as to engineers being present at meeting to hear complaint against Road Superintendent. From the Ontario Government as to undertaking supply of seed grain. No action taken. From the clerk of Lindsay advising the council to purchase of C.P.R. right of way for road from Nestleton to Lindsay. Joseph Hickson and Mr. Murphy of the Township of Ops addressed this council on opposition to the scheme. The County Engineer explained the estimates of changing of railway to township road. The council on motion decided that they would not take any part in the planned road.

The tax collector presented his roll showing arrears to be placed against properties as $1328.35.

That the township insure against liability with the Consolidated Fire and Casualty Insurance Co., from May 1st, 1934.

The Department Engineer was present to enquire into the road superintendent difficulty and after much discussion it was decided to let the matter stand until a report had been received from the Highway Department.

The cheques to be drawn and signed by the reeve and treasurer for the following amounts: Eldridge Shea, trustee requisition S.S. No. 6, $200; W. H. Stinson, S.S. No. 1, $200; W. H. Hooper, S.S. No. 9, $350; A. E. Wilson, S.S. No. 5, $150; Fred Reynolds, S.S. No. 15, $450; Manvers Mun. Tel. System, maintenance, $250; A. W. Fallis, trustee's requisition, $150; J. J. Clarke, uncollected taxes, $1444.57; W. H. McNeil, road superintendent's voucher No. 4, $100.07; J. C. Cumiskey, expenses to Lindsay re C.P.R. road, $5.50; F. S. Gray, expenses to Port Hope, C.P.R. road, $7; George Neals, wood for Town Hall, $8; William Armstrong, damages for winter road, $5; J. Sexsmith, damages for winter road, $5; J. J. Clark, balance of salary and postage, $5.

The council adjourned to meet on Thursday, May 3rd, 1934, at one o'clock.

Clear Up Those

ITCHY PIMPLES!

If you are frantic with sore, pimply skin, red eruptions, itching rashes, don't suffer a day longer, for here at last is blessed relief. The minute you apply amazing PETERSON'S OINTMENT all smarting and itching stops. Rashes, Pimples, Boils soon come to a head, and often in 3 days the skin becomes gloriously smooth and clear. So why go on with these tormenting eruptions when a 50c box of PETERSON'S gives you relief or money back? And remember—for sore, burning feet, cracks between toes, Athlete's Foot—PETERSON'S gets overnight results. At all drug stores.

Downeyville

A large crowd was present at the hall here, when an interesting debate was staged: "Resolved that the tariff has done more evil in the world than good." The affirmative was taken by Messrs. Joseph Guiry, and Joseph Clancy, and the negative by Messrs. James Carroll and Frank Shrine. Both sides stressed their points ably but the judges gave the decision in favor of the affirmative.

The Misses Hazel and Della O'Neill of Toronto are spending a few days the guests of their parents, Mr. and Mrs. Michael O'Neill.

Miss Marguerite Clancy has returned to her school in Fergus, after spending the holidays, the guest of her mother, Mrs. Michael Clancy.

Mrs. John Perdue has returned from a very enjoyable visit to Detroit, Mich., where she was the guest of her brothers for a few weeks.

Husband Had Boils

"Thick Poultice of MECCA Brought Out Pus and Cores"

Completely Healed No Sign of a Scar

Mrs. J. L. B., Toronto, writes: "I want to tell you what Mecca means in our home. Three winters ago my husband had about twenty Boils on his neck, also a very bad abscess on his leg above the knee. I completely healed him with Mecca Ointment. Thick applications of Mecca brought out the core and pus, then I applied thinly to heal. Mecca relieved pain and congestion and healed completely, without the sign of a scar. My home is never without it, because I use it on all infections, bruises, burns, etc." Mecca Ointment is sold by all Druggists—25c, 35c (Tube), 50c and $1.00.

Miss Marie O'Neill of Toronto, spent the holidays with her parents, Mr. and Mrs. William O'Neill.

Mrs. Patrick Perdue asd son Alvin, spent Monday in Toronto.

The Misses Alma and Pauline Scully of Peterborough, and Evelyn of Marmora, spent the holidays, the guests of their parents, Mr. and Mrs William B. Scully.

Miss Irene Dunn, teacher at S. S. No. 15, is spending the holidays, the guest of her parents in Acton, Ont.

Miss Lucy Sullivan has returned to her school in Kirkfield, after spending her holidays with her parents, Mr. and Mrs. Thomas Sullivan.

Miss Kay Garvey of Peterborough is at present the guest of her parents, Mr. and Mrs. Michael Garvey.

Albert Clancy and Patrick Perdue attended the sale of Mr. W. F. Cavanagh in Ennismore on Tuesday.

Mrs. Dennis Begley is at present in Douro, having been called there owing to the serious illness of her mother.

Miss Helen ONeill has returned to Toronto after spending the holiday with her parents, Mr. and Mrs. John O'Neill.

The Misses Marguerite and Olive ONeill have returned to Toronto after a few days visit with their parents, Mr. and Mrs. Morgan ONeill.

The Misses Mabel and Viola Shine of Lindsay spent the holiday with their parents, Mr. and Mrs. Dennis Shine.

The Misses Herlihy, Helen Costello, Teresa O'Leary, Mildred Lucas, Cecilia Morrissey, Yvonne Lucas (all of Lindsay), have returned, to resume their studies at St. Joseph's Academy.

Miss Zita Herlihy has returned to Peterborough after spending the holidays with her parents, Mr. and Mrs. Martin Herlihey.

The Misses Mary O'Connell of Lindsay, Marguerite O'Connell, of Kinmount, and Mr. Simon O'Connell of North Bay, spent the holidays with their parents, Mr. and Mrs.

HOW'S YOUR STEERING?
Complete and specialized service. "Weaver" wheel aligner. Drive on.
GILLESPIE GARAGE
"Service That is Service"
378 Aylmer St. Phone 950

H. T. HICKEY
Phone 2024
ALTERATIONS AND BUILDING
Of All Descriptions

2-BURNER HOTPLATES
Complete with Switch on each Plate,
$2.59
THORPE ELECTRIC
247 George St. 'Phone 230
2d-86-4761

Cameras & Kodaks
Spring Bargain List
1—3A Kodak. Regular Price $20.00—at $12.00
1—Voigtlander No. 2, 6.3 Lens Interval Timer. Regular $18.50—at $15.00
1—Kodak Petite.. Regular $6.75—at $5.00
1—Beau Brownie. Regular $4.25—at $3.00
These are Slightly Used or Demonstration Machines, and are in perfect condition.
We have some attractive Specials in Cine Kodaks and Projectors, Screens, etc.
1—Kodascope, Model B. Regular $325.00—at $150.00
1—Cine Kodak, Model K, with Telephoto Lens. Regular $235.00—at $160.00
1—Duograph 16 M.M. Projector. Regular $75.00—at $25.00
We carry in stock at all times Moving Picture Film and Supplies. Summer will soon be here. Let us help you make "Better Pictures."
7-Hour Finishing Service. Leave Films before 10 a.m.—they will be Finished the same day at 5 p.m. We have NO AGENTS or Finishing Stations. All Films must be left at our Studio. (Drop Box at door.)
The ROY Studio
140½ HUNTER STREET
3d-11,14,16

LIMITED NUMBER ONLY
To Introduce
MADELON
NEWEST DESIGN IN
TUDOR PLATE
by Oneida Community

SCHNEIDER'S
JEWELLERS AND WATCHMAKERS
367 George St.
Phone 540

Notice to House Owners, Farmers and Others Wanting Help
At this season of the year, house owners and merchants require men to repair and paint buildings, farmers want men to work on the farm, others need their gardens and yards cleaned up. In order to supply these men on immediate notice, the unemployed men are registered at the Relief Offic under the work they can do, and a telephone call to A. J. Metherel, Relief Officer, 933W, will supply the man desired. Those desiring men or women for work of any kind are asked to make use of this registration service.
ROLAND DENNE, Mayor.
3d-6,9,11-4703

The Peterborough Examiner

PETERBOROUGH, ONTARIO, CANADA, WEDNESDAY, APRIL 11, 1934

LOCALS

EXPERT EYESIGHT SERVICE
which cares for your eyes in a thoroughly modern scientific manner, at reasonable prices. Edith Warren Kee, Optometrist. Permanent office at Harris Drug Store, 172 Charlotte. Phone 527.
w.s-3245-tf

WELSH AND SCOTCH COAL
Welsh Cobbles, Welsh Buckwheat Scotch Nut and domestic size Choice Pocahontas Coke and Steam Coal on hand. All at current prices.—Phone 96. McCarthy & Johnston
w.s-2103

LEAKY EAVETROUGH
does considerable damage to your buildings. Why not have us repair or renew the old trough at once at a new low price. Phone Goodfellow's, 379 Water Street.
mwf, May4, 4665

KNOW THYSELF.
Consult Madame Alda, Psychologist. 'Different; Truthful; Accurate. 'Phone 1913F. 1d-86-4779

KNIGHTS OF PYTHIAS.
Regular Euchre to-morrow (Thursday) at 8.15 sharp. Good prizes.
1d-86-4778

GYMNASTIC CHAMPIONSHIP
Y.M.C.A. Ontario Leader's Corp, Y.M.C.A. Gymnasium Saturday, Apr. 14th, 8.15 p.m. Admission 25c.
4d-89-4783

57TH REGIMENT CHAPTER BRIDGE
has been postponed from tomorrow, April 12th, to Tuesday, April 17th, at 3 p.m.
1d.86,4785

EAST CITY SOCIAL
The sporting section north of Woodbine and Dufferin will be in charge on Friday, April 13. Good prizes, including blankets.
1d-86-4772

SEED POTATOES
Prince Edward Island Cobbler Potatoes for Seed. W. H. Hamilton. Phone 148. 138 Simcoe St.
1d.86-4773

AUCTION SALE
of Mr. Roland Armstrong, lot 27, con. 17 of Smith. 40 head of Durham cattle, well bred horses, full line of machinery; on April 24th. Credit given, farm sold. R. H. Alfred.
1d-86-4776

LYCEUM CLUB AND WOMEN'S ART ASSOCIATION
Mrs. J. E. R. Munroe—Romance of the Tea Cuddy—Exhibition of fancy boxes—"School Children's Art Exhibition". Friday April 13, 3 p.m. Non members 25c. 1d-86.4782

EUCHRE AND DANCE
Canadian Legion Hall, Friday April 13, under auspices of C.G.E. Social and Athletic Club. Euchre 8 p.m. Ten prizes. Dancing 9 p.m. Mose Yokom and His Orchestra. Members and partners of the opposite sex free on production of new April to September membership cards. Non members 50c. Membership cards not transferable.
2d-87-4781

Motoring Across America Is Topic

CAMPBELLFORD, April 11 (Examiner Staff Correspondence). — "Motoring Across America" was the very interesting topic given by Fred Palliser at the regular meeting of the Young People's League of St. John's United Church, Campbellford, on Monday evening. The meeting, which was well attended, opened with the Scripture reading by Velda Cryderman, the president giving a devotional reading entitled "The House of Many Lamps." The program was in charge of the Social and Literary convenor, with Harold Outingdyke in the chair. This included: Reading, Ruth Palliser; piano solo, Kathleen Wilson; reading, Ruth Taylor, and the topic.

At a London sale $1000 was given for a 13-cent Hawaiian Islands stamp of 1851.

Last Few Days
BELLEGHEM'S
AUCTION SALE
10.30 a.m.
2.30 p.m.
FREE PRIZES AT EACH SALE
188-190 Hunter St.

The Diamond is the April Birthstone
Bluebird Perfect Diamond Rings in single stones, 3-stone dinner rings or little finger rings are always right.
We are showing the very newest designs in White or Green Gold, set with the Famous Bluebird Perfect Diamonds.
See the display featuring these fine Diamond Rings at moderate prices, from $10.00, $12.95, $15.00, $25.00, $35.00 to $500.00.
Smart Combination Sets Diamond and Wedding Ring to match. Specials at $35.00 and $52.50.
See these Diamonds now in our Private Diamond Room.
Warne's
DIAMOND HALL
Phone 880

SHOW BOAT DAYS CAST GIVEN OUT

Proceeds From Play Will Go to Aid Eye Clinic Work in City.

50 PICKED GIRLS.

When the curtain rises on "Show Boat Days" at the Grand Opera House a week from to-morrow night, it is confidently believed that the predicted success of the production will be more than fully realized.

Bearing promise of being one of the most scintillating amateur musical comedy shows ever presented by local talent, rehearsals for "Show Boat Days" are now going forward at a fast and even tempo under the capable direction of George Zarfas of the Canadian Production Company.

Sponsored by the Kinsmen Club for the promotion of their Eye Preventive Clinic which is performing a valuable service among under-privileged children of the city, the production embraces a cast of eleven characters; a chorus of fifty picked local girls; and a Kinsmen minstrel troupe.

The cast comprising some of the best amateur talent in the city, is as follows: Edna Forster (Effie the Maid); Florence Glenny (Virginia Lee); Trucie Pearson (Aunt Jenny); Florence Irons (Mrs. Stewart); Dr. E. M. Crough (Col. Stewart); George Nicholls (Sammy deckhand); Jack Clayton (Pilot of Show Boat); Ed Riley (Blackface); Harold Coleman (Jefferson Dillard); George Coleman (Sheriff).

In the knowledge that they are appealing on behalf of a worthy cause, and that the type of entertainment they are offering is of highest calibre, the Kinsmen are confidently seeking generous public support which is all that is now necessary to ensure the success of the biggest venture undertaken by the club.

NELSON SECRETARY OF NEW MILK BOARD

Former Agricultural Representative Receives Important Government Appointment.

Further recognition of the outstanding ability of John B. Nelson, former agricultural representative of Peterborough County, came yesterday with his appointment as secretary of the newly-organized Provincial Milk Board. Mr. Nelson will add the duties of the new board to his other important duties which caused him to be called to Queen's Park from this city last year.

One of Mr. Nelson's first acts in his new capacity with the Milk Board was a brief visit to Peterborough to-day. Although he declined to make any definite statement as to the purpose of his visit here, he admitted that it was in regard to the Board of Health's request for an investigation by the Milk Board into the milk situation here. The Examiner learned that he was in conversation with Mayor Denne and others here.

It is possible that Peterborough may be the first place at which the new board will sit. London also has requested that the board investigate milk conditions there.

Citizens' Aid Sought In Providing Funds To Purchase Seeds For Relief Gardens

The relief garden is no longer an uncertain experiment, owing to the fine cooperation of the garden workers hundreds of homes in Peterborough were blessed with a better supply of vegetables throughout the past winter and many of them are still using potatoes they grew last summer.

I consider our garden workers among the very best class of Peterborough citizens. They have a true self respect, an ambition to work; they detest charity; the lazy man does not ask for a hoe.

While it is gratifying to know that quite a number who have been on relief are finding at least temporary employment, it is unfortunately true that a large number who had a small reserve ahead are at the end of their resources, the 'rainy day' has lasted too long, the bank account has failed, the insurance been exhausted, in spite of frugality and care the dreaded inevitable has come.

This heroic class of unemployed who are bravely striving to keep off relief, and by the very success of their efforts are automatically debarred from either government or municipal aid in respect to gardens and necessary seed. Most of these applicants are elderly men to whom the ordinary doors of industry are closed, but with the help of a garden they can manage to keep off relief.

Surely this spirit of independence, this willingness to work, will be a welcome challenge to citizens in better circumstances.

This is not charity, it is an investment in constructive industry, it will help to keep down your own taxes, and best of all it will help to sustain true manhood.

Last year we had some private contributions that enabled the Committee to meet this particular need, and we now ask citizens who are enjoying happier conditions to help the Committee carry on the good work again this season.

Your contribution will be 100 per cent. effective, as all of the work in connection with the supervision and management of the gardens is contributed absolutely free of charge.

If you could see the new flash of hope and sometimes the tear of gratitude in the eye of one of these applicants when assured of a garden, you would feel doubly repaid for your helpful effort.

Please send your contributions to the treasurer of the Committee, R. M. Glover, of The Examiner, and a prompt response is desirable as the season is right upon us.

A. B. Cunningham, Chairman. R. M. Glover, Treasurer.
Garden Plots Committee.

R. N. McFARLANE TAKEN BY DEATH

Was Ex-Mayor, Prominent Building Contractor in Kingston for Years.

NOTED CURLER.

KINGSTON, Ont., April 11.—(CP)—One of Kingston's most prominent citizens died shortly after five o'clock this morning in R. N. F. McFarlane, ex-mayor and chairman of Public Utilities Commission, after an illness of several weeks duration.

The late Mr. McFarlane entered city council in 1899 and in 1905 was elected mayor. For a number of years he dropped out of municipal politics and in 1918 was elected to the Public Utilities Commission remaining as a member of the Commission, being succeeded by J. F. Sowards as chairman three years ago.

Deceased was one of the staunchest Conservatives in Eastern Ontario, an ardent supporter of Dr. A. E. Ross M.P. He was president of Kingston Curling Club five years ago when he was instrumental in having artificial ice installed at the rink here and was one of the greatest curlers for many years. As a lawn bowler he was equally prominent, being president of the Kingston Bowling Club last year.

The late Mr. McFarlane was prominent building contractor for a number of years, but had been retired for several years.

AIRMEN RESCUE 33 FROM FLOES

Russians Speed Efforts to Take Off 50 Remaining in Bering Straits.

WRANGEL EXPEDITION.

MOSCOW, April 11 (A.P.). — Thirty-three members of a party of 83 men marooned on an ice floe in the Bering Sea were rescued by daring Russian airmen late last night and early to-day.

Plans were rushed, said reports to the Government rescue commission here, for the rescue of the 50 castaways still imperilled on the cracking floes.

Twenty-two persons were taken to safety last night by the Russian fliers, Kaminin, Molovok and Slepnev, in three separate planes and flown to Cape Van Arem, Siberia.

Early to-day, the aviators, Kaminin and Molokov, picked up 11 more.

The latter two airmen made a round trip flight from Cape Van Karme. Slepnev already was at the icy camp of the castaways with a plane he had damaged slightly in landing several days ago.

The marooned men were members of the Wrangel Island expedition of Prof. Otto Schmidt. They took refuge on the ice when their vessel, the Cheliuskin, was crushed in the ice and sank February 13 on the return trip.

Fliers have been trying for weeks to reach the 83 men. Previously, the ten women and two children marooned with them originally had been removed by plane.

QUALITY PRINTING With Quick Service

MAIN STREET TOPICS

Jabs and Jottings as Picked Up by an Examiner Reporter.

GYMNASTIC CHAMPIONSHIP
The annual Ontario Leaders' Corps gymnastic championships will be held in Peterborough this year taking place in the Y.M.C.A. here this coming Saturday at 8.15 p.m. Over a hundred athletes will be here from various "Y's" throughout Ontario. Further details will be announced later this week.

MAN'S SUIT.
We are anxious to get a suit for a man, size 38 or 40 Please telephone Miss McCarthy at The Examiner, and it will be called for.

PLAN ART EXHIBIT
Members of the Guild of Arts and Crafts of the Women's Art Association, co-operating with The Examiner, have arranged to make it possible for unemployed men who have, during their period of unemployment, interested themselves in producing painting, drawings or handicraft of any type, to exhibit these articles in a prominent store some time during the month of May.
Men who are interested in this display are asked to report at The Examiner Office.

Obituary

MRS. JAMES COLLINS
The death occurred at St. Joseph's Hospital at nine o'clock this morning of Mary Hanrahan, the beloved wife of James Collins. A native of Douro Township, the deceased is survived, besides her husband, by three sisters, Mrs. Martin Kylie and Mrs. John Sullivan and Mrs. Matthew Sullivan of Sault Ste. Marie, Michigan.

Funeral Mass is to be celebrated at nine o'clock Friday morning at the Church of the Immaculate Conception. The funeral will be held from the residence of her brother-in-law, Joseph Collins, 226 Munro avenue, with interment at Douro Cemetery.

ARAB THIEF LOSES HAND.
CAIRO. — In presence of a great number of pilgrims, an Arab who stole the purse of a pilgrim going to Mecca, and which contained about a thousand francs, had his right hand cut off, according to a quaint old Arab custom. After return of the purse to its rightful owner, the hand was raised atop a mast on the public square.

Takes Part In Show

ED. RILEY
One of the charter members of the Peterborough Kinsmen Club, and who is taking the part of "Midnight" in Show Boat Days, the presentation of the Kinsmen Club in aid of Eye Clinic Work, on Thursday and Friday nights, April 19 and 20, in the Grand Opera House.

MIKADO WILL BE COLORFUL EVENT

Beautiful Costumes for Comic Opera Are Supplied by Mallabar.

PRODUCED FRIDAY.

The production of "The Mikado" by permission of Rupert D'Oyley Carte, at the Grand Opera House on Friday evening, by the choir and Men's Association of St. Paul's Presbyterian Church, promises to be one of the most colorful dramatic events of the season. It is seldom that Peterborough audiences have the chance to witness any of the Gilbert and Sullivan light operas, which are renowned for their humour, interest and dramatic value, nAd the reputation of presenting their annual dramatic value. And the reputasible manner, with every detail arranged for in the most thorough way, has been attained long ago by the choir and Men's Association of St. Paul's.

Every indication points to another extremely successful presentation of this well-loved light opera, which centers about the woes and loves of two highly fictitious lovers in a fictitious town where the fun and humour of Gilbert and Sullivan is at its best.

Here, in gorgeous costumes provided by Mallabar, of Toronto, you will meet the romantic Nanki-Poo and his little sweetheart, Yum-Yum, who is as delectable as her name implies. Here is Ko-Ko, Lord High Executioner, ferocious and pompous, and Pish-Tush, a very noble lord. And there are the three dainty maidens, who are wards of Ko-Ko, and Peep-Bo and the redoubtable Mikado himself, and, above all, here is Katisha, she of the lovely elbow and the equally beautiful eyebrow. They make a goodly company with their fun and frolic, and the subtle humour of their makers directing the attention to the pomps and vanities which they ridicule in the days when Gilbert and Sullivan reigned supreme in the hearts and minds of Englishmen and the drama lovers of the world.

DIED
ARMSTRONG. — At St. Joseph's Hospital, on Sunday, April 8, 1934, the infant daughter of Mr. and Mrs. W. J. Armstrong, 601 Rubidge street.

COLLINS—At St. Joseph's Hospital on April 11, 1934, Mary Hanrahan, the beloved wife of James Collins.
Funeral on Friday at 9 a.m. from the residence of her brother-in-law, Joseph Collins, 226 Munro avenue, for celebration of Requiem Mass at the Church of the Immaculate Conception. Interment at Douro Cemetery.

TO-MORROW NITE (YES!)
TO-MORROW NITE
THURSDAY, April 12, from 9 p.m. to 1 a.m.—DANCING - DANCING-DANCING, Old-Tyme and Modern, MOOSE HALL (next Post Office).
Admission: Gent.'s 15c, Ladies 10c.
J. BLACK'S ORCHESTRA.
Rights of Admission Reserved.

THREE BOYS, MAN ESCAPE DEATH

Lads Fall Into Rideau Canal and Are Rescued by Passersby.

BUGGY UPSETS IN RIVER.

OTTAWA, April 11. (CP). Three boys and a man are alive to-day, thanks to the prompt action of rescuers after coming close to death by drowning near here.

Jack and Donny Spooner, aged nine and seven respectively, were rescued from the icy waters of the Rideau Canal at Ottawa through efforts of Wesley Spencer and Wendell Clark. The lads were crossing a foot bridge over the canal when Jack tripped, lost his balance and fell into the water. Donny jumped down onto the ice to help his brother but also got in difficulties. Spencer and Clark, who were walking on the other side of the canal, seeing the boys' plight, ran across the bridge, the former diving into the water after Jackie while Clark helped the younger to safety.

At another section of the Rideau Canal Leonard Arp, aged nine, fell into the water. Sammy McLean, well-known Ottawa athlete, heard cries of Arp's companions and jumped into the water and brought the lad to shore after difficulty.

At Kinburn, Ont., Basil Muldoon's horse and buggy was swept into a deep ditch by the waters of the Carp River. An Indian, named Jackson heard his cries and went to his assistance in a canoe. Other resources succeeded in cutting loose the horse and drawing the buggy to dry land.

The boys were none the worse for the experience.

One of the private gifts to Great Britain's new cruiser, Neptune, is a painting of the Neptune that fought at Trafalgar.

SUPERFLUOUS HAIR
PERMANENTLY REMOVED
By Electrolysis All Skin Diseases successfully treated. Facial and Scalp Massage
ANNE GRAHAM LOGAN
Dermatologist
(formerly at Biscotti Institute)
12 years experience.
118½ Hunter W Phone 3102
m.w.f-Feb.16-3001

DANCE TONIGHT
MAYFAIR
ALWAYS A GOOD TIME AT THE MAYFAIR.
JOHNNY THOMAS AND HIS ORCHESTRA
Admission 10c Ladies Free
DANCE 5c

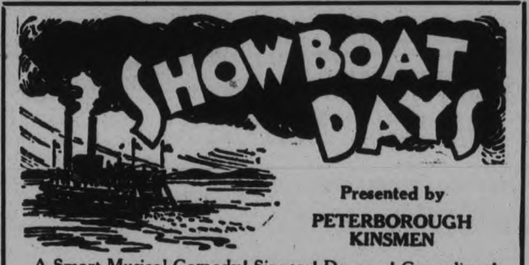

Presented by
PETERBOROUGH KINSMEN
A Smart Musical Comedy! Singers! Dancers! Comedians! Special Costumes, Scenery, Gowns!
Direction CANADIAN PRODUCTION CO.
GRAND OPERA HOUSE
Thursday-Friday — April 19-20
A POT-POURRI OF MIRTH AND MELODY
Proceeds devoted to Eye Clinic work among under-privileged children.
PRICES:
50c-75c-$1
Plus Tax
Tickets Now on Sale

TONIGHT
"PRINCESS BULBUL"
Delightful Musical Comedy in Costume by the Choir
KNOX LECTURE HALL.
ADULTS 25c. CHILDREN 15c
2d-87-4777

THIS SUMMER CHOOSE A

GENERAL ELECTRIC
REFRIGERATOR
on display at
WATSON TIRE & RADIO SUPPLY CO.
COR. GEORGE AND BROCK STS. PHONE 968

"Do a Good Turn Daily"
1st PETERBOROUGH TROOP BOY SCOUTS
Paper Round-Up
Help to Keep Your Basement Free From Old Paper to Give the Boys
TWO WEEKS OF FRESH AIR AT CAMP
Please phone 2406, 335, 584-F, 2535-J.
Collections will be made on 14th and 28th of April
3d-7-10-11-13

Free Delivery Anywhere in the City or Suburbs
ONCE AGAIN, we wish to emphasize the fact that we WANT to Deliver your Emergency Needs for you. No matter what part of the City you live in—call us when you need Drugs in a hurry or cannot get to our Store. —No matter how small or large the order. And to give you an added inducement to shop with us this Week-end, we are offering these exceptional prices. Look in to-night's I.D.A. advt. in the Toronto Star for an even larger list of BARGAINS IN DRUGS AND DRUG SUNDRIES.

ZAM-BUK OINTMENT 31c	BURDOCK BLOOD BITTERS 79c	MILK OF MAGNESIA Reg. 50c .. 33c	KLEENEX 15c - 2 for 29c	ENGLISH TOOTH BRUSHES Reg. 50c .. 29c	BLUE BIRD RAZOR BLADES 10 for 25c	MAGNESIA TOOTH PASTE Reg. 50c .. 27c

Antacid Stomach Pow. . 49c	Cocoanut Oil Shampoo, 32c	SULPHUR, CREAM TARTAR, MOLASSES, 1 Lb. 23c	Listerine 25c-49c-89c	Plant's Magnesia Tablets 25c
Bayer Aspirin .. 22c-39c-98c	Chamois Skins 50c-75c		McCoy's Cod Liver Tabs. 53c-89c	Sloan's Liniment 29c
Bland's Pills ... 100 for 25c	Carter's Little Liver Pills 27c	PINKHAM'S VEG. COMPOUND 89c	Minard's Liniment 19c	Syrup Hypophosphites . 89c
Beef, Iron and Wine .. 89c	Ipana Tooth Paste 39c		Modess ..... 25c—3 for 49c	Thompson's Shav. Cream 35c
Blood Purifier 89c	I.D.A. Kidney Pills 37c	MOTH BAGS Tar or Cedar 25c - 50c	Moth Balls or Flakes, lb. 9c	Vip 39c-78c
Baby's Own Tablets ... 22c	25c Lemon Oil 19c		Moth Killer Crystals, lb. 39c	West's Tooth Paste 17c
Chase's Ointment 49c	Lavender Shav. Lotion .. 39c		Muskeekee $1.00	Wrigley's Gum .... 4 for 15c
Cuticura Soap 19c	Lavender Shav. Cream .. 25c		Ovaltine, 45c-67c-$1.09-$4.09	Yeast Vite Tablets .. 32c-94c

Borland's Drug Store, 222 Charlotte Street (Near Aylmer), 'Phone 274

EVIDENCE WEAK SHELTER PROBE

Judge Wants More Concrete Stories Either For or Against Charges Laid.

NORTH YORK CASE.

TORONTO, April 11 (C.P.) — Counsel in the judicial inquiry into administration of the York County Children's Aid Society prepared today for to-morrow's sittings with Judge James Parker's warning before them to call witnesses who will give more concrete evidence, either in substantiation or against the charges laid.

The Commission will resume its sittings to-morrow morning.

"I have not the faintest conception of the real conditions in this home," Judge Parker said when the case of one family came up yesterday. "The evidence has been mostly hearsay. The only evidence of lack of proper care of the children is of very mild nature to the effect that one of the boys did not look very healthy. Where is the evidence on which I might make my findings as to whether or not there was neglect of the children?"

It was charged in testimony before the Commission that George B. Little, superintendent, against whom the Toronto Child Welfare Council levelled its charges of maladministration, had told a father looking for assistance for two of his children to "Get to hell out of my office and get a job."

J. D. Lucas, counsel for Mr. Little, charged "only witnesses being called are those favorable to the ladies prosecuting this case." He stated later, however, that he did not suggest witnesses were being missed deliberately.

JANETVILLE Y.P.S. HAS LIVELY MEET

Miss O. Jackett Gives Fine Address—Mission Band Gathers, New Members Join.

JANETVILLE, April 11 (Examiner Correspondence)—The Y.P.S. of the United Church held a most interesting session in the Sunday School room this week.

Victor Blatherwick presided and the devotional reading given by Harry Lathan, was helpfully explained by Muriel Stinson.

Miss Olive Jackett in a capable manner expounded facts on the topic, "If a man die, shall he live again." The incompletness of this life was emphasized with the thought that we really commence to live in the proper sense of the word, when we are forced to die. Many interesting and appropriate illustrations were given as the talk proceeded. Rev. Smith then led in a most helpful discussion on this subject.

The remainder of the program was in charge of Bessie Howe. Marjorie Armstrong gave a delightful piano solo entitled "The Maiden's Dream"; "The Optimistic Frog" by Gladys Irvine. A magazine race and two contests were included in the recreational hour which concluded the program.

The Mission Band of the United Church held its first meeting at the parsonage on Saturday after being withdrawn during the winter months.

Miss Isabel Marshall, the president was in charge with the leader, Mrs. (Rev.) Smith assisting with proceedings. Bernice Stinson read the scripture lesson and two children's hymns were sung. When the roll was called a large number of new members paid their fees.

Mite boxes were distributed to the members for use in the coming year and a committee was appointed to arrange the programs for future meetings.

During the study hour Mrs. Smith gave a most interesting talk on China. It is expected that her talk is the first of a series of many delightful talks on China which will be contributed at future meetings of the band.

Mr. and Mrs. Robert Argue were host and hostess for the South Janetville Euchre Club at their hospital home on Tuesday evening. Several tables were played with prizes being carried off by Mr. and Mrs. Joseph Capstick.

Following cards, lunch was served and a jolly social time spent.

Fashion Service

THREE SMART TOPPERS

Here's a trick to give your winter dress a lovely spring look. All you've to do, is to add one of these easily made toppers. You'll enjoy sewing them for they're so quickly finished. They are exceedingly smart in crepe silk, necktie silks, linen, satin crepe and plain, embroidered or crinkled organdie.

Pattern No. 2631 includes all the three styles illustrated. Sizes small, medium and large. Medium size requires for View A, 1¼ yards of 39-inch material; Views B and C, each require 1 yard of 39-inch material.

Order Fashion Department. Price of pattern 15 cents. Spring Pattern Book 10 cents. Send stamps or coin (coin is preferred).

The Examiner:
Please order for me—
Pattern Number .....
Size .....
My Name .....
Address .....
.....
I enclose 15c in payment. Allow five days for return.

Your Health

By DR LOGAN CLENDENING

Different from the slender, high-strung, race-horse type which we considered yesterday, is the stocky individual who has a relatively short, chunky body and tends to add weight readily. A diet which is suitable for the slender individual is entirely unsuitable for this individual.

What makes the difference in the constitutoins of these people is not an easy thing to settle to the complete scientific satisfaction of everyone, but we may speculate on the basis of certain facts which we know.

The internal bodily structure of the stocky persons shows that the bones, particularly of the spine, are broader and shorter and the muscles are stronger, so that he is not so subject to backache, headaches and fatigue as his slender brother. The digestive tract allows him to absorb and digest his food better and, therefore, his tendency to over-accumulation of fat increases.

In the internal workings of the ductless glands of the stocky person it is possible to imagine that the thyroid, pituitary and adrenal are less active than in the slender person. This is the statement which is made by Dr. Jean Bogert in his book, "Diet and Personality", although I think it is probably the most debatable part of his chapter.

The result of all these functional changes is that these people digest their food well, absorb a great deal of it, and being freed from the "endocrine urge," they are easy-going, sluggish, and this further accentuates their tendency to overweight. They are "fireless cookers.' Since their fuel needs are comparatively low and their utilization of food very complete, the first essential in their diet is that it should be low in fuel value.

Meals suggested for this lucky type are as follows:

BREAKFASTS
(1)
Prunes
Melba Toast
Coffee
(2)
Orange
Small Dish of Cereal
Coffee
(3)
Half Grapefruit
Poached Egg
Two Strips Crisp Bacon
Two Bran Muffins
Coffee

LUNCHES
(1)
Bouillon
Omelette With Asparagus Tips
Lettuce Salad
Pear for Dessert
(2)
Casserole of Meat, Peppers and Rice
Spinach
Corn Muffins
Gelatin for Dessert
(3)
Vegetable Soup
Cheese Souffle
Grilled Eggplant
Fruit Salad

DINNERS
(1)
Broiled Lamb Chops
Carrots
Duchesse Potatoes
String Bean Salad
Apricot Whip
(2)
Baked Whitefish
Broccoli
Escalloped Tomato
Lettuce Salad
Apple for Dessert
(3)
Consomme
Roast Chicken
Beets
Creamed Onions
Celery
Pineapple Sherbert

COUPLE WELCOMED BACK TO FENELLA

Party is Held dat Sandercock Home For Mr. and Mrs. Herbert Jeffries.

FENELLA, April 11.— (Examiner Correspondence.)—A very enjoyable time was spent at the home of Mr. and Mrs. Eric Sandercock on Thursday evening, April 5, who entertained a goodly number of people to welcome back Mr. and Mrs. Herbert Jeffries to their farm west of Fenella. The evening was spent in euchre and games. Miss Ivena Bray, Baltimore, was successful in winning the ladies' prize at euchre and Mr. Marcus Lonsberry the gentleman's prize. A bean contest was won by Mr. Claude Borden. Mr. Bert Jarvis and Miss Grace Hutchinson were winners of the jelly bean contest.

A speech of welcome was made by Mr. Carl Curtis to Mr. and Mrs. Jeffries, who replied in a few well chosen words. A very dainty lunch was served. Mr. Harry Hutchinson tendered a hearty vote of thanks to the hostesses and everybody joined in singing "For They Are Jolly Good Fellows."

Mrs. W. J. Thompson, temperance secretary to the Cobourg Presbytery, was the guest speaker at the United Church of Fenella on Sunday evening, the occasion being the Easter Thank offering of the Women's Missionary Society. Her address was very interesting and greatly enjoyed. She was introduced by the president of the Women's Missionary Society of Fenella by Miss Florence Macklin.

The Scripture lesson was read by Mrs. N. C. Leach. The anthem "Hark, I Hear My Name" was sung by the choir. Mrs. Chas. Childs and Mrs. Jas. Knox took up the collection.

CONTRACT BRIDGE

WRITTEN FOR CENTRAL PRESS

By E. V. SHEPARD

A MISTAKEN NOTION

There is commonly held the notion that an opening forcing bid shows a specific number of quick tricks. In reality the forcing bid should show the number of reasonably certain tricks which the bidder expects to win in his own hand. The number of playing tricks which must be held differs with the number of biddable suits: There should be 9 playing tricks when a single biddable suit is held, 8 playing tricks when 2 biddable suits are held and 7 playing tricks in case 3 biddable suits are held.

Each of the following hands is worth an opening bid of 2, although the quick tricks held vary from 2 to 5. The only reason that quick tricks are necessary at all is to bring up bidding strength in probable tricks to the proper standard.

♠ None	♠ K Q J 10 8 4
♥ 2	♥ K Q J 10 6 3
♦ 4	♦ A K Q J 7 2
♣ K Q J	♣ K Q J
♠ A K Q J 8	♠ K 6
♥ A K Q 10 6	♥ 7
♦ 5	♦ A K Q 3
♣ A K 8 2	♣ K Q J 2

Of course the second hand shown may also open with a game bid of 5-diamonds, but it is possible that a slam may result from the opening bid of only 2-diamonds. The remaining hands require opening bids of 2, to insure an opportunity for showing the rest of the hand held.

Below is shown a minor two-suiter which required an opening bid of 2, although it has only 2 quick tricks.

Bidding went: South, 2-diamonds; West, 2-Spades; North, 3-Hearts, to show high card strength and a biddable suit; South, 5-clubs, to indicate game at one minor make or the other, which North passed. Had South been seeking a slam he would have bid only 4-clubs, allowing North to shift or support, then have bid the small slam himself. If North had held both the minor K's he might have bid 6.

	♠ Q 10 6 4 ♥ A K 8 6 ♦ K 8 ♣ Q 9 2	
♠ A K 8 7 5 3 ♥ J 9 5 4 ♦ Q 9 4 ♣ None	W. N. E. S.	♠ J 9 2 ♥ Q 10 7 2 ♦ 5 3 ♣ K 8 7 6
	♠ None ♥ 3 ♦ A J 10 7 6 2 ♣ A J 10 5 4 3	

The opening lead was the K of spades. South ruffed. He led his only heart. Dummy's Q of clubs was led. East did not cover and West showed out. Dummy's 9 held the next trump trick. The 2 of clubs was led and declarer's 10 won. Having picked up the last trump outstanding, dummy's K of diamonds won the seventh trick. West won the only trick taken by his side when South finessed his 10 of diamonds, but South spread his hand for a small slam, which it would have been unwise to bid, as diamonds might not have broken for him.

Household Hints

MENU HINTS

Salmon Cutlets Potato Chips
Tomato Salad Creamed Cabbage
Bread Pudding Tea

Today's Recipes

Salmon Cutlets—Two cups salmon, one-half teaspoon salt, one-eighth teaspoon pepper, one egg, one cup flaked wheat cereal. Remove bones and skin from salmon. Add salt, pepper and beaten egg. Add the flaked wheat cereal and shape into cutlets. Brush with melted butter and roll in finely crushed flaked wheat cereal. Fry in well greased skillet on both sides until golden brown.

Bread Pudding.—Nine slices bread, one and one-half cups milk, three eggs, one teaspoon salt, one-half cup sugar, one cup raisins, two teaspoons baking powder, one cup boiled rice. Soak bread in milk Beat the eggs, add to the milk. Add other ingredients and mix well. Pour into buttered baking dish and bake until brown.

FACTS AND FANCIES

Marble Cake

Three-fourths cup shortening, two cups sugar, four egg whites, one-half teaspoon salt, three and one-fourth cups cake flour, three teaspoons baking powder, one and one-half cups liquid (milk), two teaspoons vanilla, two square chocolate melted; one-fourth teaspoon soda. Cream shortening, add sugar gradually and cream well. Add the unbeaten egg whites, one at a time, and beat into the mixture. Mix and sift together the flour, baking powder and salt, add alternately with the liquid. Add soda to the melted chocolate. Divide the batter into two parts, adding chocolate mixture to one. Drop the batter by teaspoons into a greased and floured cake pan, alternating a spoonful of white batter with a spoonful of chocolate batter, until all is used. Bake in a loaf pan for 50 minutes at 350 degrees. Ice with the following: Two cups sugar, three-fourths cup water, one-fourth teaspoon cream of tartar, two egg whites, one teaspoon vanilla. Boil sugar, water and cream of tartar until syrup spins a thread (236 degrees). Pour hot syrup over stiffly beaten egg whites, beating constantly. Add the vanilla and continue beating with a spoon until mixture is fluffy and will hold its shape. If it does not seem stiff enough, add two to three tablespoons confectioners' sugar until the desired stiffness. Reserving three tablespoons of icing, spread the rest over the top and sides of cake. Melt two squares of chocolate, add the reserved icing, pipe this chocolate over the white icing in one-fourth-inch strips, about one inch apart, then draw a knife quickly across through the strips at one-inch intervals to give a marbilized effect.

Salmon Salad

There are various combinations for making salmon salad. Usually equal parts salmon and chopped celery form the foundation of the salad. To this may be added two tablespoons chopped green pepper, or three tablespoons sliced sweet pickle. Or, if preferred, one-third as much celery as salmon may be used, one-third green peas and one-third sliced cucumber. Sliced hard cooked eggs, sliced stuffed olives or both make splendid garnish. Mayonnaise or cooked salad dressing may be used. Watercress with lettuce makes a good foundation for this salad.

CANADA CAKE
—delicious—economical—simple to make

The $10,000 Cook Book that Costs You Only 50c

The New Purity Cook Book Contains 743 Recipes

63 recipes for cakes
45 for pies and pastry
39 for salads
30 for puddings
50 for bread, rolls, biscuits
40 for luncheon and supper dishes
12 for muffins, waffles, etc.
40 for sandwiches
16 for soups
56 for vegetables
55 for meats and poultry
16 for apple dishes
13 for beverages
29 for sauces
43 for pickles and preserving

and hundreds of other recipes and household suggestions.

N.B.—The easy "step by step" method such as is given here for Canada Cake, appears with each recipe. An itemized index makes it easy to find the recipe you want. The book is beautifully printed and illustrated, strongly bound with grease proof cover and—lies flat when opened.

CANADA CAKE

Recipe No. 339 in the New Purity Cook Book.

1 cup white sugar
2 eggs
½ cup butter
¼ teaspoon salt.
½ cup milk
1½ cups Purity Flour
1½ teaspoons baking powder
1 teaspoon vanilla

Method:—1, Cream butter. 2, Add sugar gradually. 3, Beat in unbeaten eggs. 4, Add milk and vanilla. 5, Sift Purity Flour with baking powder and salt and add to mixture No. 4. 6, Bake in layer or loaf cake tins in moderate oven of 375 degrees for 20 minutes.

Be sure to try this recipe for Canada Cake. It makes a light, moist, delicious cake which stays fresh for days. This recipe is only one of 743 recipes in the new Purity Cook Book. You can get this new Cook Book which is well worth $2.00 by sending 50 cents to the Western Canada Flour Mills Co., Limited, Dept. 490 Toronto.

Read what Mrs. H. R. C., of Halifax, N.S., says about the New Cook Book.

Dear Sirs:—
I am delighted with the new Purity Cook Book. It is attractively put together and made so that it should last a great many years. The recipes, too, are such as can be used by an ordinary household, and not too fancy for a beginner such as I am. Yours truly,
MRS. H. R. C.

Purity Flour is being used exclusively by Miss Frances Thompson at her demonstrations in the Canadian School of Home Science. Purity Flour is made from hard spring wheat, grown in Western Canada. It has the high protein content and extra quality needed to produce baking of exceptionally fine flavor—in other words, really successful baking. Isn't that the kind you want, too?

PURITY FLOUR

WESTERN CANADA FLOUR MILLS CO., LIMITED

DEPT. 490 TORONTO, ONT.

Branches from Coast to Coast

Mothers—Hear about this wonderful VITOS bread at the Cooking School

Don't be misled. Most foods do not contain enough vitamin-D—the vitamin that is so precious for maximum health. Vitos Bread, however, does contain tasteless vitamin-D guaranteed as to quantity and quality, by the Paediatric Research Foundation... Get a loaf of Vitos today.

at Grand Opera House on THURSDAY

Protect the health of your family. Serve one to two slices to each person at every meal—which will supply the extra vitamin-D necessary to build and help maintain strong bones and sound teeth in children or adults. 'Phone us or ask our salesman. It is the tastiest bread we ever made.

Vitos Bread is Made and Sold by

STOCK'S BREAD LIMITED, Peterborough

225 Stewart St. Phone 630

SERVE this delicious chocolate-malt beverage to the whole family. Children love it and it's so good for them. Grown-ups, too, enjoy its tempting flavor. VI-TONE is equally popular hot or cold. Try it!

V-345

VI-TONE

the delicious chocolate-malt beverage

NEIGHBORLY NOTES

Please Phone Items to 1600 or 1601

In the list given in connection with assistants at the Sodality bridge party and tea held at Columbus Hall, two names were inadvertently omitted: Miss Kay Doyle, second vice president, and Miss Helen Ross, treasurer, who were jointly in charge of the service of refreshments. Among those who attended the bridge party and tea were the following; Mesdames F. J. Overend, A. Eggleton, M. Sheehy, J. F. O'Brien, V. S. Rutherford, E. Foley, J. V. McIntyre, C. Wolff, R. McGrath, J. Guiry, L. Picard, J. R. McDonald, G. White, A. Fitzgerald, M. Goodwin, M. V. Hamilton, W. H. Bell, W. J. iHckey, T. Carroll, A. Wolff, J. E. Sullivan, J. R. Corkery, F. J. Hickey, T. Carroll, A. Wolff, Roach, Jas. Lynch, W. S. Fitzpatrick, E. Hiland, and the Misses Irene Killoran, Clara Doris, Claire Killoran, Alma Goselin, Viola Martin, Margaret Johnson, Mary Wallace, Roxie Roche, Peggy Roche, Helen Carson, Marjory Cox, Anne Simpson, Hazel Jackson, Armene McCarthy, Patricia McGrath, Dorothy Edwards of Ottawa, Mary Grady, Ruth Thorndyke of Toronto, Gertrude McFadden, L. Hurley, Joan Lynch, M. Kelly, V. Hiland, Mary Ryan, Mary McCarthy, Anne McCarthy, M. Carroll, Genevieve O'Brien, Helen Buchanan, Edith Guiry, Margaret Carroll, Alice O'Donnell, Ann Donoghue, Bernadette Galvin, M. Bogue, Phyllis Cowie, Irene Pogue, Catherine Corkery.

* * *

The many friends of Mrs. R. E. Birdsall of Birdsalls will be very glad to know that she was one of the major prize-winners in a contest for subscriptions conducted recently by the Family Herald of Montreal. A trip to Europe was the first prize. Mrs. Birdsall, whose efforts secured her almost thirty million votes, has received a handsome cabinet of flat silverware as a reward for her industry in this competition.

* * *

Mrs. Herbert Duffus of 269 Romaine Street is spending a few days with her sister, Mrs. John Michaels, at Bensfort Bridge.

* * *

Mrs. Warren Hall of 677 Water Street was hostess for the April meeting of Group E of the Women's Missionary Society of George Street United Church. There was a good attendance of members and also several visitors from other groups and a pleasant social hour, with service of afternoon tea, was enjoyed after the usual program was finished. The topic for the day was "Joy."

* * *

Mr. John Delaire of Park Street has a birthday anniversary to-day.

* * *

A pretty Easter tea was held on Saturday afternoon in the Ladies' Parlour of St. Andrew's United Church by the Canadian Girls in Training of the church. The table was arranged very attractively in a color scheme of silver, yellow and mauve. An appetizing sale of homemade cooking was well patronized, and a brief program was presented during the tea hour. Tea was poured by Mrs. T. T. Emmerson, Mrs. W. J. Stacey, Mrs. C. V. McLean and Mrs. G. A. Macdonald.

* * *

Mr. Elmer Galvin has returned to Victoria Road to resume his teaching duties, after spending the Easter holidays with his parents, Mr. and Mrs. Joseph Galvin of 461 Murray Street.

* * *

Mrs. James Bestard, who lives near the junction of Sherbrooke and Charlotte Street, is seventy-four years old to-day.

* * *

Miss Elizabeth J. Walker of Cairnduff, Saskatchewan, who has been designated as deaconess for service at St. Paul's Presbyterian Church here, graduated last evening from the Presbyterian Missionary and Deaconess Training Home, Toronto, at impressive services held in Knox College Chapel, Toronto, conducted by the Rev. John McNab, Moderator of the Toronto Presbytery. Miss Walker, who was awarded the General Proficiency prize on graduation, will commence her duties here on May 1st. At the conclusion of the services, a reception was held at the Deaconess' Home at 156 St. George Street, when the guests were received by the principal, Miss Winifred Ferguson, and Miss Bessie MacMurchy, Dominion president of the W.M.S. of the Presbyterian Church.

* * *

To-night is the big night at the hall of the Canadian Legion, when the Invitation dance of the Peterborough U.F.O. Club will be held, with music by Stewart Monerief's orchestra.

* * *

Mrs. Wesley E. Stark of Toronto spent the past week with her parents, Mr. and Mrs. David W. Payne of Lakefield.

* * *

Mr. and Mrs. C. Breadman have returned from Hamilton, where they attended the funeral of their granddaughter, Dorothy Marion Breadman.

* * *

Mr. T. J. Keating, chief clerk of the Canadian Pacific Railway Company at Fort William, accompanied by Mrs. Keating, spent the week-end with Miss B. Dolan of 167 Prince Street.

* * *

The Anglican Young People's Society of All Saints' Church held a social evening on Monday. The Rev. W. Simpson of Millbrook, who is visiting the Rev. Mr. Paterson, was an honored guest. Rev. Mr. Simpson, who is an ardent A.Y.P.A. worker, gave a short address on the Aims and Organization of the Association. Mr. James McClenaghan of the Y.M.C.A. was the leader in the evening's entertainment. Those present were: Mr. and Mrs. Stewart, the Misses Edith Boddy, Dorothy White, Edith Abraham, Alta Padgett, Anne Bromley, Wilma Johnston, Marg Pitchford, Rose Puddick, Thelma Winterbottom, Myla Bogue, Helen Elliotson, Jean Maconomy, Stella Wallace, Marg Laing, Norma Dunbar, Muriel Wallace, and Messrs Jack Gibson, George Weir, Les Cavalier, Alex Runnett, Allan Worsencroft, William D. Lucas, Don Moore, Homer Lundy, Jack Marshall, Gerald Seabrock, Art Beauclerc, Ken Chcate.

* * *

To-morrow night, a Military euchre and bridge party will be held in St. Luke's Church parish hall, when the draw for the Kenwood blanket will also be made.

* * *

Miss Bernadette Galvin has returned to Cobourg to resume her teaching duties, after spending the holidays with her parents, Mr. and Mrs. Joseph Galvin, Murray Street.

* * *

Messrs. Earl Stark and Cecil Dunn of Toronto were guests during the past week of Mr. and Mrs. David W. Payne, Lakefield.

* * *

Mr. and Mrs. Beasby and two daughters and Mr. and Mrs. Wilson and son Norman, of Montreal, are guests of Mrs. T. J. Wilson, 567 Waterford Street.

* * *

On kind invitation of Campbellford Lodge No. 248, I.O.O.F., extended to Otonabee odge No. 13, to visit them last evening and exemplify the work of the Degree of Friendship, a number of members from Peterborough motored to Campbellford last night and conferred the degree in charge of the Degree Captain, R. J. Craig, in a manner which brought them the plaudits of the large number of Campbellford Oddfellows who were present. At the close of the work, the company enjoyed a sumptuous full-course dinner served by the Rebekahs, to whom a hearty vote of thanks was tendered. A vote of thanks was also tendered the Peterborough degree team and their captain, and a pleasant program of music and speeches was enjoyed, after which the visitors left for home with the understanding that Campbellford would visit Peterborough later. The local members were conveyed by Mr. Herb Stinson's fleet of cars. Those who went from Peterborough included the Degree Captain, R. J. Craig, also the pianist, W. F. Green, and the following members: Messrs. R. R. Ford, H. Robertson, W. A. Parker, S. Adlam, F. C. Ford, A. Brotherstone, A. W. Whittaker, L. B. Cunningham, C. J. Stillwell, C. H. Hotston, K. Throop, H. Dunford, J. H Price, W H. Morton, F. H. Mowry, G. J. Wyatt, G. East, R. Mowry, H. Burrows, J. Lush, R. Blair, P. Butler, J. W. Boorman, W. H. Wheeler, E. Norman, H. Stinson.

* * *

Mr. and Mrs. G. Pearson, Mr. L. Breadman and Mr. A. Fuller have returned home from Hamilton, where they attended the funeral of their niece, Dorothy Marion Breadman.

By GLADYS GLAD

LOVELY HANDS POSSESS POWER, DECLARES GLADYS

Madge Evans'

It is said that Cleopatra, that famous charmer who kept both Mark Anthony and Julius Caesar ensnared by her wiles, always perfumed her hands lavishly. Cleo, you see, possessed very beautiful hands. And so she always scented them, in order to atract attention to their flawless loveliness.

We women today, of course, are just as conscious of the power that a beautiful hand can possess as was Cleopatra. And we're just as eager to possess lovely hands as was that lass. But too often, by the time spring has arrived, we find that our paddies have become rough and discolored. The sub-zero weather of winter is anything but kind to the hands. And it tends to rob them quickly of their smooth whiteness.

Practically every woman longs to possess those "pale hands, pink-tipped" that poets eulogize. And a famous beautician recently devised a new method whereby such hands may be attained. According to her method, grapefruit juice and glycerine alone are utilized. Grapefruit juice, she claims, is a milder astringent than the usual lemon juice. Yet at the same time, it possesses the same bleaching qualities.

According to this beautician, each night and each morning the hands should be bathed with grapefruit juice. This juice should be permitted to dry naturally, and then the hands should be rubbed with glycerine. And when the skin has absorbed most of the glycerine, the residue should be wiped off. This procedure, she claims, will make the hands soft, smooth and white.

Personally, however, I would suggest that a half and half mixture of rosewater and glycerine be used after the grapefruit juice application, rather than plain glycerine. For glycerine is not a fat, but a triatomic alcohol that avidly absorbs moisture and tends to dry the skin. It forms an excellent hand lotion, however, when ameliorated with rosewater, almond oil or flower oils. Then use your grapefruit juice bleach night and morning. And always after it, apply a generous amount of glycerine and rosewater.

Just Between Us Women

A daily chat with Examiner neighbors conducted by Anne Wilcox

Many a homemaker today is contemplating papering one or more rooms of her house, and doing the actual work herself. Those who do it in an amateur way, will find the following suggestions helpful. They are sort of first aids to inexperienced paper hangers in their preparations, rather than in the final pasting of the paper to the walls.

* * * * * *

The selection of the paper should be done remembering that the easier the paper is to match the easier it will be to hang. Avoid large patterns. They will cut to waste even when an expert does the work. He knows how to save the paper as much as possible, but there must be correct repeats. He studies and calculates, and knows the problems as solved when he starts. There are problems in large complicated designs which should cause a homemaker to to hesitate long before attempting to hang them. Let such papers be excluded from selection together with geometric designs, such as lattices and diagonal lines.

* * * * * *

It is wise to choose a small all-over pattern. An indefinite pattern in what is called a self-toned or two-toned paper is a wise choice for living room or other main rooms. A small sprigged or scattered flower pattern is a good selection for bedrooms. Plain papers no longer are merely flat tones. They have to be matched, as well as those with designs readily recognized. This importance of matching strips cannot be stressed too much.

* * * * * *

The word, repeats, is unfamiliar to many people. It is the technical term which signifies the full design, used repeatedly. Each full design length in wall paper is a repeat. Study the paper and see if it is short, for short repeats are easier to manage than long ones, and there is less waste.

* * * * * *

Measure the height of the walls of the room from base board to ceiling. Each strip of paper must be just that length. Measure a strip of the paper without cutting it off. Scan the edges of the paper and you will discover little marks. These show where strips should come together exactly. They correspond with notches in dress patterns. Measure another strip of paper the right length for the wall being sure that matching marks come together.

* * * * * *

When you are sure two strips are right cut the roll into such strips. Each alternate strip must correspond with the first and every other one with the second strip of the original two strips as seldom do papers out without waste. To insure hanging strips in correct order they should be laid one above the other in correct sequence. Trim edges to margin indicated. This will cut off the matching marks, but since strips have been matched correctly before cutting these margins away, they will match when hung and edges are fitted together without any space between them.

Home and School Association News

CENTRAL SCHOOL.

A splendid attendance again goes on record for the April meeting of Central Home and School Association which was held at the school Monday evening. C. D. Munro was chairman for a program, including business, convention report, music and a short play.

The meeting opened with the usual opening exercises and the business followed. Reports were read by the secretary and the treasurer, and also a communication from the relief convenor. Mr. Windrim's room again holds the banner for the largest representation of parents at the meeting.

An entertaining program was contributed by Mrs. W. Boorman, who delighted with two readings, "The Quarrel" and "The Little Pilgrim." Jack Skitch received great applause for popular mouth-organ selections.

A delightful feature of the evening was a short two-act play presented by members of Queen Mary Home and School Association, entitled "Cross-Word Puzzles." This play was very amusing, with a good moral attached. The cast included Mrs. Ingram, Miss Thomas, Mrs Crowe, Mrs. Ballard and Master Jack Ridyard.

Mrs. C. E. Stanton, president, before presenting her report of the annual meeting of the Ontario Federation of Home and School Associations, voiced her appreciation to the members of the opportunity afforded her in being a delegate to the three days' convention held in the Royal York Hotel, Toronto, and spoke briefly of the great benefit and pleasure derived from a two-days' attendance. The speaker read a lengthy and splendid report, emphasizing the highlights in the various discussion groups. For instance, "membership" and ways and means of making and holding members. Motion-pictures came in for discussion. Development of a taste for good pictures could be brought about by school clubs and teachers. Mrs. Stanton also stressed the opportunity of hearing such famous educationists as Dr. G. W. Kirby, National head of Federation; Mrs. R. S. McLaughlin, president of the Ontario Federation; Dr. C. C. Goldring, superintendent of Toronto public schools; Dr. Ernest MacMillan, principal of Toronto Conservatory of Music, and Mrs. Frederick Hosmer of Auburn, N.Y. Quotations were given from all those famous speakers, who each had his or her particular theme. The whole report, given in a clear and lucid manner, was most inspiring.

Mrs. Stanton also attended the Presidents' dinner, which had its inauguration this year, and at which Dr. Kirby was guest of honor.

Mr. Munro, on behalf of the members, thanked the entertainers, and also Mrs. Stanton for what he termed a very thorough report.

Mrs. Stanton also added a few words of thanks to Mr. Munro, and spoke with appreciation of the play presented by the neighboring school club.

Singing of the National Anthem closed the meeting.

Mrs. D. McKinnon, convenor of refreshments, and her assistants served tea to the entertainers.

UNIVERSAL NEED IS COMPASSION GRADUATES TOLD

Presbyterian Deaconesses Graduate at Service in Toronto.

REV. BERLIS PREACHES.

Miss Elizabeth Walker is Designated to Service in Peterborough.

TORONTO, April 11.— Because compassion for the individual — "the great elementary factor in Christianity"—is lacking to-day in much of the relief work, in the opinion of Rev. H. A. Berlis, the multitude is being fed, but not as Jesus fed it. Last night in his thoughtful message to the members of the graduating class of the Presbyterian Missionary and Deaconess Training Home at the impressive exercises in Knox College Chapel, he spoke of the great need for this "compassion which is the heartbeat of Christianity—the key to our success in Christian work."

"With it not only would the multitude be fed, but they would be brought nearer to the heart of God," he said, pleading to his audience "to feed the multitude as Jesus did." "Jesus loved the multitude and served it, but that service was bought with a price—the price of sacrifice," he said.

"Compassion is a necessity," he said. "Without it our Christian Church and our Christian work will remain barren and unproductive." Mr. Berlis spoke earnestly on the great need existing to-day for such compassionate ministrations as the deaconess can give, in churches which are financially unable to carry the cost. He hoped there were in the Presbyterian Church generous individuals and generous congregations who would seriously consider financing the cost of deaconesses in such needy churches.

"Such service is given by individuals and congregation for missionaries and deaconesses abroad," he pointed out, "Why can we not do that at home?"

Members of the graduating class were: Miss Elizabeth J. Walker of Carnduff, Sask., who was awarded the general proficiency prize; Miss Marion H. McClive of Niagara Falls, Ont., and Miss Grace Irvine of Toronto, who received the essay prize. In a solemn service conducted by Rev. John McNab, the Moderator of Toronto Presbytery, Miss Walker was designated as deaconess for service in the congregation of St. Paul's Presbyterian Church, Peterborough.

Unlawful For Boys To Possess Air Guns

Fred Marshall, fish and game inspector, issued a warning today concerning young boys using air guns. Besides the danger caused by boys carrying air guns and the damage they often do, Mr. Marshall pointed out that it is unlawful for a boy under the age of 16 to possess such a rifle. Boys over 16 may have air guns but they must secure a license to carry it, this license being good only from May 1 to the end of August.

The inspector said that on Sunday he found it necessary to seize a boy's air gun. The lad was under 16. Railway and telephone companies report that boys with rifles have done much damage to their property lately.

I.O.D.E. CONVENTION

HAMILTON, April 11.—(C.P.) — Hundreds of women from many sections of the province will converge on Hamilton to-morrow and Friday for the annual meeting of the Ontario Provincial Chapter of the Imperial Order Daughters of the Empire. Members of the executive met to-day.

British coast guards rescued 78 persons from ships in distress by means of rocket appliances last year.

ROBT. FAIR & CO. Ltd.

Demonstration

LADY MAC

Foundation Garments

WEDNESDAY, THURSDAY, FRIDAY

April 11, 12, 13th

A smartly styled Foundation Garment is of small satisfaction to a woman if fit and figure control are imperfect.

MISS THOMPSON, Corsetierre from the Lady Mac Corset Co., will be at this store on above dates to advise about your figure and to give expert fittings absolutely without charge.

We invite you to consult with Miss Thompson.

Call at any time or phone 145 for appointment.

2d-86

W.A. BALE WILL BE ON EXHIBIT

St. John's Afternoon Branch Will Display it at Annual Tea Next Week.

Final arrangements were completed at the business and devotional meeting of the afternoon branch of St. John's Women's Auxiliary, Yesterday for the annual tea and display of the bale which is to be held in the parish house on Tuesday, April 17th from 3 to 6 p.m.

The bale which will be on exhibit consists of complete outfits for two girl pupils in the Anglican Boarding School at Punnichy, Sask.

Also on view will be the model of the Canadian Anglican diocese of Honan, China made by the W. A. juniors throughout the province, with Mrs. I. Ewing of Toronto in charge. This display should be of great interest to W. A. members generally.

At yesterday's meeting Ven. Archdeacon R. C. Blagrave conducted the devotional exercises and voiced a welcome to the president, Mrs. H. A. Morrow on her return from a trip to the West Indies.

Delegates to the annual W. A. meeting in Toronto from May 1 to May 5 were appointed as follows: Mrs. O. Campbell and Mrs. J. Cridland, alternates, Mrs. T. McBrien and Mrs. R. Cooper.

Mrs. J. Cridland read an interesting paper on a chapter of the study book.

At the close of the business session refreshments were served by Mrs. D. Eldred and her committee.

"WHAT MAKES A GIRL IRRESISTIBLE TO MEN?"

asks

CLAUDETTE COLBERT

Paramount Star

"One thing is certain," she says, "men are *always* attracted by a truly beautiful skin . . . I discovered years ago that the girl whose skin has a soft, tempting smoothness always wins out. I discovered, too, such an easy way to have this charm! For years I've used Lux Toilet Soap regularly."

Don't put off trying Lux Toilet Soap. Get several cakes. Use it *regularly* . . . twice every day! When you see how much lovelier your skin becomes, you'll never go back to "just any kind" of soap.

WIN LOVELINESS WITH THE SOAP OF THE STARS!

THURSDAY AT

BUEHLER

337 GEORGE ST. PHONE 3680

50c Meat Orders Delivered Free.

SHOULDER VEAL CHOPS 11c lb

HAMBURG STEAK, BEEF CUTTINGS, SLICED LIVER ..... 3 LBS. 29c

RUMP BEEF ROAST 15c lb

VEAL SHANKS, lb. 7c
NECK BONES, 6 lbs. 25c
VEAL BREAST, lb. 7c

SHOULDER VEAL STEAK 15c lb

If you are under weight — eat 1 or 2 cakes daily

Medical authorities recommend *fresh* yeast. It defeats constipation, whose warning signals are often headaches, loss of appetite, underweight, pimples and boils, by giving exercise to the muscles of the intestines, causing them to grow strong and thus bringing about regular and natural movement of the bowels . . . The purity and high quality of Lallemand's *fresh* Yeast is assured by years of experience. Very rich, too, in health-giving vitamins B, G and D. On sale at grocers and druggists.

LALLEMAND'S fresh YEAST

In the New Larger Cake

5-33

"That's the Box"

She knows! She's been brought up on Christie's Arrowroots . . . the original . . . made from choicest *pure* arrowroot, blended with other ingredients, wholesome, palatable and dietetically correct.

Christie's Arrowroots

Another Satisfied Advertiser

Omemee, Ontario,
April 6th, 1934.

To The Editor,
The Examiner,
Peterborough, Ont.

Dear Sir,—I wish to express appreciation with my advertising in The Examiner early in the year. I advertised to dispose of two Jersey bulls and had prompt success with my ad.

Yours sincerely,
JAMES W. STONE.

PURE-BRED JERSEY BULL, TWO years, for Sale, or Exchange for Cow. Sixteen-month Bull, Pure Jersey, for Sale or Exchange James Stone, Omemee, Ont.

PHONE 1600 3 Lines to Central

Chicago Blanks Detroit 1-0 To Win Stanley Cup

GOLF FACTS NOT THEORIES!

By ALEX. J. MORRISON

If the hub or centre of a wheel doesn't run true and smooth the rest of the wheel can't run properly. A perfectly logical point yet few golfers really understand it. Ihave never had a player come to me with questions about hip action before he asked me about his grip, right elbow or something else. Everyone seems quite ready to assume that their hip movements are correct. They're not as interested in the hub of the swing as they are in the action of the spokes or arms. Nine-teenths of the trouble every golfer has with his grip, stance, or the action of his shoulders, arms and wrists is invariably caused by incorrect hip action.

CANADIANS WIN IN TENNIS TOURNEY

Martin and Rainville Not Extended in Pinehurst Matches.

PINEHURST, N.C., April 11. — Seeder performers in the annual North and South tennis tournamen; advanced through the first-round matches here yesterday without a single upset.

Frank X. Shields of New York, seeded No. 1, breezed through the first test to defeat Byron Ables, University of North Carolina player, 6-0, 6-0, and then polished off Nick Ashby, Duke University team member, in love sets in a second-round engagement.

The two Canadian Davis Cup men, Walter Martin of Toronto and Regina and Marcel Rainville of Montreal, headed the "foreign" seeded list, met little opposition.

Martin defeated Frank Sullaway of Concord, N.H., 6-0, 6-1 in a first-round match, and later eliminated Lawrence Jones of the University of North Carolina, 6-1, 6-2, in a second-round match. Rainville played but one match, defeating Robert Mauchel, New York, 6-1, 6-4.

Men Are Discharged In Druggist's Death

TORONTO, April 11. — (C.P.) — Three men were discharged to-day in police court where they awaited disposition of their charges which arose from the death of Clelland Russell, Toronto druggist, whose slumped body was found at the door of his motor car two weeks ago.

Harold W. Nichols and Cecil Megaffin were charged with manslaughter but a Grand Jury did not return a true bill against them and the men were discharged by Magistrate Edmund Jones in police court to-day. Edward J. Curtis, held as a material witness, also was released.

CORDOVA MINES

Mrs. R. Ludford of Toronto is visiting her mother, Mrs. J. Moffat, and sister, Mrs. William Hamilton.

Master Theodore Bedore has been a guest during his Easter vacation of Mr. and Mrs. Frank Windfield of Voctoria.

Mr. R. Spry is a patient in the Peterborough hospital.

Mr. and Mrs. W. J. Nobes and children, were Sunday guests of Mr. and Mrs. B. Inkster of North Marmora.

Mrs. A. Bronson and daughter, Edna Marie, were guests of Marmora friends during Easter week.

Born to Rev. Mr. and Mrs. N. Bosco (formerly of Cordova), a daughter.

Miss Gena McNealy, of Norwood returned to her duties as teacher of the junior room.

Miss Jean Inkster of North Marmora, was a guest of -her -grandparents, Mr. and Mrs. H. Clemenger last week.

Rev. Mr. N. Bosco of Picton called on Cordova friends recently.

MUSH MARCH SCORES WINNING COUNTER IN SECOND OVERTIME PERIOD TO ELIMINATE REDMEN

Ebbie Goodfellow in Penalty Box When Only Tally of Struggle Made.

HAWK FANS RUN WILD.

First Time Stanley Cup, Emblematic of World's Hockey Honors, Ever Brought to Chicago.

CHICAGO, April 11.—(CP) — The Western Canadian Black Hawks of Chicago, who struck the playoffs in full stride and hardly faltered on the way to the top, had the old Stanley Cup on display today. They won it last night by defeating Detroit Red Wings 1-0 in 30 minutes and five seconds of overtime.

One way and another, little Mush March, fleet left winger, had been a potent factor in the Hawk rise. He had figured in two collisions which put one stary player out of the playoffs altogether and broke another's nose. And the former Regina boy scored the decisive goal last night.

March brought the series to a close in four games by slashing a shot into the Detroit cage after taking a pass from Doc Romnes at mid-ice and fighting his way down the boards and across to the side of the goalmouth, with Red Wings checking him all the way. The Wings were shorthanded at the time.

The victory was the third for Tommy Gorman's backchecking forces. The Hawks won the first two games on Detroit ice. They ran into a 5-2 defeat Sunday night at home and a second defeat last night would have deadlocked the series and forced a fifth and deciding game back in Detroit.

They fought cautiously through the three regulation periods with neither team able to break down the rival defensive systems. There was scarcely a dangerous raid in the first 20-minute stanza. The crowd of 16,500 watched the scene in tense silence, gripped by the perfection of the play.

But always the Hawks seemed to have the upper hand. Their attacks carried a little more punch and the forwards got back faster to accompany the Red Wing counter-drives. The packed stadium felt that when the explosion came, it would be in the Detroit net.

Goodfellow Gets 'Air'

It came midway through the second extra session. The Wings faltered first, Ebbie Goodfellow drawing a two-minute penalty for tripping Tommy Cook. As Goodfellow skated to the penalty box, slowly and dejectedly, the crowd stood up for the smashing finish. This was the 'break' each team had hoped to get.

Not since the first period had there been a penalty, and then there were only two. The checking had been stiff but always fair. It had become evident as early as the second period that there were to be no more penalties—the orders were out. When Goodfellow left the ice, the Hawks swooped down.

The first five-man drive, led by Romnes, March and Paul Thompson, foundered on the sturdy Red Wing defence. The Hawks were all inside the Detroit blue line, keeping the puck there. Finally Herbie Lewis swung at the rubber and sent it back to the Chicago end. Lionel Conacher raced back with it and Walter Buswell stopped the Big Train.

It was almost time for Goodfellow to return when Romnes got possession at centre. He sent a pass across to March at the right boards. The little fellow was far from being in the clear, but he tapped the puck away from his check and skated down the boards. As he rounded the defence, he suddenly shook off Buswell and sent a waist-high shot past Goaler Wilf Cude.

The crowd cheered wildly for minutes on end, hailing Chicago's first Stanley Cup winners until President Frank Calder of the National Hockey League presented the trophy itself to the Hawk owner, Major Frederic McLaughlin.

Western Canadians formed the bulwark of the titled team. Only Conacher, Romnes and Taffy Abel learned to play hockey anywhere else. And a Winnipeg youth, the slender Cude, was the most stubborn obstacle the Hawks had to overcome. The Red Wing netman kicked out 53 shots last night to 39 handled by Gardiner at the other end.

TUMBLING THE PINS

LADIES CITY League held the spotlight at the Duffus Alleys last night when six teams battled in scheduled games. Nashua Paper girls turned in a great performance when they tumbled the Y Ladies for a four point gain, and set up at least two league records. The first was made by Eileen White who rolled 196-256-286—738 for the highest triple count of the season. Her last single of 286 was just one pin under the league high solo of 287 made by Ethel Rae. Marion Timm spilled 160-262-180—602 and Mae Hatcher had 135-202-181—518. For the losers, M. Easson was high, counting, 173-179-144—496. Nashua's second game total of 972 is also a new mark. The scores: Y. Ladies, 705-851-672—2228. Nashua 802-972-958—2722.

o O o

LOWN BOWLERS won a decisive four point victory from the Lucky Strikes, who dropped each game by a slim margin. H. Hatchers 446 in three was high for the losers, and Mrs. C. Dwyer led the winners with 464. Team scores: Lucky Strikes 658-639-752—2049. Lawn Bowlers, 689-651-759—2099.

o O o

DOMINION WOOLLENS surprised the Westclox with a high class brand of bowling that sent the latter home on the small end of a 3-1 verdict. H. Pearson gave the Woollens the edge when she scored 160-124-242—526, and B. Mills added 501. Carmel Doran maintained her average by tumbling 241-177-154—572 for the losers. Team scores: Westclox, 736-784-656—2176. Woollens 792-723-734—2249.

COLLEGES MAY DESERT C.R.F.U.

Intercollegiate Union is Opposed to the Play-off System.

MEETING ON SATURDAY.

KINGSTON, April 11. — Play-offs for the Dominion football title were expected to be the main point of discusson at the annual meeting of the Canadian Intercollegiate Athletic Union at Montreal on Saturday, it was learned here yesterday. Professor W. P. Wilgar of Queen's University is president of the C.I.A.U.

A motion that Dominion finals alternate each year between East and West, and that a team refusing to go into the play-offs be fined was passed recently at the annual meeting of the Canadian Rugby Football Union.

There was considerable opposition among the universities to C.R.U. ruling, it was learned. The alternating of finals between East and West would mean that Eastern colleges could not send teams to the West because of lack of time. There was much opposition to levying of fines by the C.R.U., and it was believed in some quarters a move will be made on Saturday to drop out of the C.R.U.

Professor M. B. Baker, Dr W. A. Campbell and Charles Hicks of Queen's University will represent the local college at the meeting.

Grads Again Canada's Leading Girls' Cage Team

After 20 years of active competition, the current edition of the Edmonton Commercial Grads basketball team, present holders of the International championship, are shown here. TOP ROW, LEFT to RIGHT: Helen Stone, defence; Gladys Fry (captain), centre; J. Percy Page (coach); Jesse Innis, defence; Margaret Stone, forward; Evelyn Coulson, forward; Margaret MacBurney, forward; Babe Bellanger, forward, and Doris Neale, defence.

PLENTY OF THRILLS ASSURED ON FRIDAY'S WRESTLING CARD

Colorful Grapple Artists to Compete in Three Matches on Program.

ALL LIGHT HEAVIES.

Stars in the sky shine no brighter than will the stellar performers who will feature Peterborough's show of light heavy wrestling, under the auspices of the Peterborough Baseball Club, at the Brock Street Rink, next Friday night. From the word go this card promises to produce thrills, as well as a generous assortment of all the various personal styles in the wrestling game as at present shown all over the world. In the first of the two main bouts of the card each featuring two falls out of three and with a time limit of one hour each, Paul Orth, of Toledo, O., the Tarzan of the Mat, will meet Mustapha Pasha, the Terrible Turk, of Istanbul, Turkey.

Orth has always been a drawing card and a headline performer on the cards on which he has appeared, and there is no case on record where the combination of bad-man tactics and sob-artist antics of this star light heavy has failed to bring the best sort of entertainment to the cash customers. This match should prove no exception because of the foil which the Terrible Turk is certain to produce for the wily Tarzan. One of the Turk's peculiarities is to keep his hair extremely long, and this is certain to appeal to Paul as a weak spot in Mustapha's armor. Everything seems to indicate that this match will produce entirely new angles to the old-fashioned indoor sport of "hair-pulling." In the other main frame Young Angelo, variously known as the "Sicilian Flash," "The Fiery Wop," and "The One-Man-Riot," will oppose Johnny Felix, of Tulsa, Okla. This is a match which is sure to produce all the speed, skill, science, thrills and actions for which this light heavy grappling has come to have a name in the centres on the continent where it has been introduced, and the mixture of Felix's prowess and Angelo's rough-house antics, to which is added the latter's unquestionably superior showmanship (not to say clowning proficiency). There is every indication, then that these two main attractions will serve to send the multitude on their way from the Friday night show with a sense of having witnessed the supreme in athletic entertainment.

Florida Officials Amend Racing Rules

MIAMI, Fla., April 11.—(AP)—The Florida Racing Commission, which permanently ruled five racehorse trainers from all State tracks this winter in a crusade against the doping of animals, today amended its rules to provide for possible leniency and paved the way for early reinstatement of three of the penalized trainers. One other trainer was suspended.

Before adopting the amendment the rules provided that if any horse were found by the Commission to have been doped the trainer should be ruled off all State tracks.

As amended the rules now stipulate that if any horse is found to have been stimulated the trainer may be suspended or ruled off the tracks.

They also were changed to read that any trainer once having been suspended for violations of the rules, should be ruled off all State tracks if a subsequent analysis shows a horse under his training has been doped.

N.H.L. MUST PAY TO INVADE ST. LOUIS

American Hockey Association Demands Compensatios For Territory.

ST. LOUIS, April 11.—The rumored transfer to St. Louis of the Ottawa Senator Club of the National Hockey League will not be opposed by the American Hockey Association, if the minor circuit is compensated for the loss of territory, William F. Grant, the Association President, said here yesterday.

Grant, who voiced opposition to the proposed move when Ottawa dispatches first reported it last Saturday, said objection would be withdrawn if compensation is paid, and Frank (Doc.) Wainwright, operator of the present St. Louis Club, is satisfied.

A league meeting would be necessary to determine what value the American Association would place on the franchise, Grant said. Hockey, which started slowly in St. Louis six years ago, reached a peak in the season just closed, more than 200,000 persons attending 24 home games.

Savoldi Junior

NEW YORK, April 11. — Joe Savoldi, former Notre Dame football star and now a professional wrestler, who said some time ago that he'd like to father a whole football team, yesterday got a start in that direction, when Mrs. Savoldi presented him with a ten-pound son.

The new Savoldi will be named Joseph Jr. Joseph Sr. has wired Notre Dame entering Joseph Jr. with the freshman class of 1954.

Baseball Scores

R. H. E.

Philadelphia
(A) .....010 500 002—8 10 0
Philadelphia
(N) .....103 002 000—6 6 3
Cascarella, Dietrich, Kline and Hayes Elliott, Krider, Collins and Wilson.

Scores of other pre-season games were:

—:—

At Washinton: R. H. E.
Boston (N) .. 000 000 500—5 7 2
Washington
(A) .....000 000 002—2 3 1
Brandt, Cantwell, Frankhouse and Hogan, Spohrer; Pilley, Linke and Klumpp.

—:—

At Norfolk, Va.: R. H. E.
Newark
(IL) .200 300 000 000 00—5 8 3
Norfolk
(PL) .021 110 000 000 01—6 12 2
White, Brown and Collins; Cheppy, Swain and Dickey.

—:—

At Richmond: R. H. E.
Brooklyn (N)181 0101 013—25 26 3
Richmond
(PL) .....002 001 022— 7 11 3
Jones and Berres; Holshauser and Galvin.

—:—

At Atlanta: R. H. E.
Cleveland (A).000 300 100—4 10 3
New York (N).000 021 000—3 10 2
Harder, Lee and Pytlak, Spencer; Schumacher and Richards.

—:—

At Greensboro, N.C.: R. H. E.
Boston (A).....110 013 300—9 12 3
Greensboro'
(PL) .....000 000 023—6 8 5
Ostermueller, Walberg and Hinkle, Ferrell; Clark, Moore and Thomas.

—:—

At Tucuhcari, N.M.: R. H. E.
Pittsburgh (N).000 030 301—12 10 3
Chicago (A)...000 002 122—7 8 3
French and Grace; Gallivan and Shea.

—:—

At Barnwell, S.C. R. H. E.
Columbia .....012 012 001—7 15 4
Albany (IL)...020 100 032—8 11 4
Webb, Barrett, Tippett and Emerson Shealy, Seibold, Pigeras and Maple.

—:—

At Macon, Ga.: R. H. E.
Cincinnati (N).401 200 015—13 16 4
Atlanta (SA)..000 000 011— 2 4 5
Benton, Johnson, Vance and O'Farrell, Alveque Jacobs, Barnes and Neisler.

SAINTS DRAW WITH SERVICE SEXTET 5 TO 5

Memorial Cup Winners Outscore Toronto City Rivals After Bad Start.

JACKSON LEADS SCORERS.

Crowd of 4,700 Fans Well Pleased With Splendid Display of Ice Pastime.

TORONTO, April 11 (CP)—While there are numerous instances of a good big team beating a good little team, St. Michael's College Juniors, hockey monarchs of the Dominion in their own right, to-day had proven the good little team doesn't always have to take a licking.

In the first of a three-game series for the City Championship last night, the Irish held the good Cities Service Senior outfit to a 5-5 deadlock in ten minutes of overtime, and if anything emerged with the major share of honors.

Cities Service, champions of the local Mercantile League and rated on a par with any Senior sextette in the country, started out to skate the jaunty Juniors into the ice by tallying three times in the first period without permitting a score by their rivals.

After the rest interval, however, St. Mike's showed true championship calibre by tieing it up and eventually taking the lead in the third period, when they scored twice to their opponents' once before the session was half over. The Irish advantage was wiped out, however, some three minutes later and neither team was able to take the lead thereafter.

The hockey was brilliant for the latter half of the game and the crowd of 4,700 was in a continual uproar as time and again scores were stopped at the goal-mouth.

For the Juniors, Art Jackson, brother of Harvey Jackson, left-winger on the Canadian Press All-Star team, stood out with three goals, all on passes from his teammates. Johnny Acheson and Don Willson registered the others.

Husky George Parsons pounded in a pair for the Mercantilers; the others coming from the sticks of Harvey McClelland, Jimmy Fowler and Ab Grant.

NEVER WAS SPY, CLAIMS LINCOLN, NOW BUDDHIST

VANCOUVER, April 11 (CP)—Trebitch Linbein, now the Buddhist Abbott Chao Kung, declared to newspaper interviewers here yesterday he had never been a spy despite his reputation as such.

"Are you going to visit England?" he was asked.

"And why shouldn't I?" he demanded. "I never was a spy in my life. I have employed spies in Germany when I was associated with the Kupp Putsch, but I have never been a spy. And anyway, what harm could any spy do Great Britain?"

Asked if he had not gone to China years ago to revenge himself on England, Lincoln admitted he had.

"But all that is forgotten now. All revenge has passed out of my heart. As a Buddhist I now only seek to do good, to help the world. I have no bitterness in my heart towards England. My last book I dedicated to her. The people of England will understand me. You will see I will be accepted there."

Mexican Gives Ross Bang-Up Battle

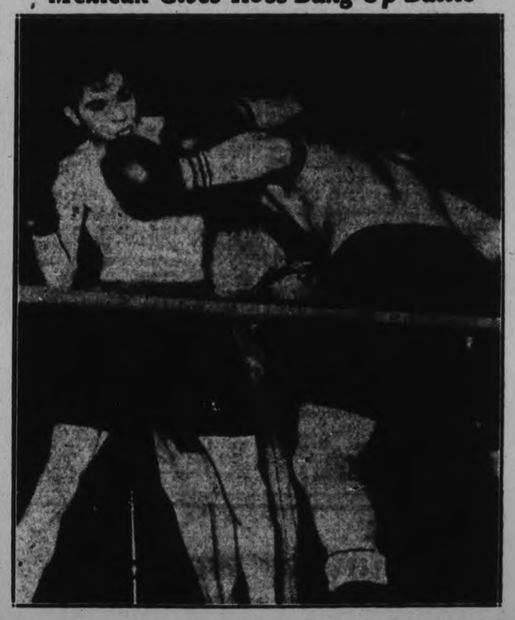

Bobby Pacho (right) gave Barney Ross, the world's lightweight champion, a rough time of it at Olympic Auditorium, Los Angeles, before he lost the ten-round decision. He's shown here throwing a left to Ross's chin in the late stages of the bout. Note Ross's left eye completely closed by the Mexican's hammering in the early rounds

Our Boarding House . . . . . By Ahern

NEW....handy pocket book
AUTOMATIC
-ONE LEAF AT A TIME-
A handier and more convenient book for the pocket. Contains the largest possible number of leaves for 5c. ZIG-ZAG Cigarette Papers are the finest made, and absolutely pure. Refuse substitutes.

141
ZIG-ZAG

"Seeing is Believing"—BUY Guaranteed

VEEDOL
MOTOR OIL
100% PENNSYLVANIA AT ITS FINEST
from Sealed Cans opened before your eyes
40c A QUART
TIDE WATER OIL COMPANY OF CANADA, LTD., TORONTO, MONTREAL, REGINA

St. Mike's May Lose Six Players To Pro Ranks Next Season

CAPITOL

LAST TIMES 7.00 and 9.00

CATHERINE THE GREAT

with DOUGLAS FAIRBANKS, JR. and ELIZABETH BERGNER

• Released thru UNITED ARTISTS •

THURSDAY AND FRIDAY ONLY

Guaranteed!

One of the biggest thrills you've ever experienced in any theatre! An honest-to-goodness mystery drama that'll have your hair standing on end one moment... and your heart thrilling to the love story the next!

He broke the law . . . and the hearts of women!

But he solved the mystery that kept a whole city in terror! Montgomery's most dashing romance!

2.30, 7.00, 9.00

Robert MONTGOMERY in "MYSTERY OF MR. X"

with ELIZABETH ALLAN and LEWIS STONE

A Metro-Goldwyn-Mayer Picture

SEE IT FROM THE BEGINNING

FEATURE SHOWN AT 3.10, 7.40, 9.40

Don't divulge the plot of the story to your friends—let them enjoy the thrill of the surprising climax.

CHARLIE CHASE | ITALY TRAVEL-TALK | NEWS WEEKLY

BUFFALO BISONS NEED HELP FROM MAJOR LEAGUE CLUBS

1933 International Loop Champions Weak in Almost Every Department.

PITCHING BIG WORRY.

BUFFALO, April 11 (AP).—Upon the help they may receive from major league clubs, depends Buffalo's chances of repeating its sensational International League championship triumph of 1933. The Bisons captured the 1933 title after barely getting into the play-offs.

They are weak in almost every department, offence and defence, one of their principal infield worries, the gaping hole left at second base when Fresco Thompson graduated to the New York Giants, was plugged by the arrival of Les Mallon from the Cincinnati Reds, but Manager Roy Schalk still is looking for a successor to Joe Brown at third. Brown now is with Toronto.

Throughout the spring training season, Schalk worked Jack Smith, regular first baseman, at third while Bud Clancy, with Jersey City last year, took over Smith's first-basing duties. Bill Eagan held forth at second until Mallon's arrival, while Moe Mulleavy apparently is a fixture at short.

The Bisons, while ranking first in batting last season, were last in fielding, and Schalk and other club officials have visited major league camps in hopes of acquiring smoother fielding as well as more pitching strength.

Pitching Big Worry.

Pitching may be the principal worry, as a matter of fact. It looks now as though last year's veterans will have to do the bulk of the work. One of the most promising newcomers is Milt Shoffner from Scranton of the New York-Pennsylvania League, but Schalk is depending mostly on Johnny Wilson, Bill Gould, Harold (Ace) Elliott, Hank Brewer and George Milstead. Big Ed Wineapple, former four-letter athlete at Providence College, has received considerable attention. He has played with Chattanooga, New Haven and Harrisburg, but remained out of baseball all last season to recuperate from a leg operation.

With three regulars back, the outfield problem appears to centre around reserves, Len Koenecke, now with the Dodgers, was the only fly-chaser who moved up to faster company, and Ollie Carnegie, Ollie Tucker and Heinie Mueller are back this year bidding for the regular posts.

One of the bright spots so far has been the work of Lincoln Wasem, a young catcher from Joplin, Mo. He is expected to sub for the first-string backstop, Buck Crouse, frequently.

ADVERTISE IN THE EXAMINER

Wrestling Last Night.

(By the Associated Press.)

NEW YORK. — Jim McMillen 222, Chicago, threw Joe Dusek 209, Omaha 31:22.

BALTIMORE.— Joe Savoldi 210, Three Oaks, Mich., threw Abe Coleman 205, California 22:00.

ALBANY, N.Y.—Rudy Dusek 218, Omaha, defeated Pat O'Hara 210, Georgia, two out of three falls.

READING, Pa.— Gus Sonneberg 200, Boston, threw Marshall Blackstock 235, Memphis 20:42.

O.B.A.A. Needs AAU Is Crocker's Opinion

LONDON, Ont., April 11 (C.P.).—"We do not anticipate any trouble between the Ontario Baseball Amateur Association and the Amateur Athletic Union of Canada," said J. Howard Crocker, London, president of the A.A.U. of C., commenting on the decision of the O.B.A.A. in making amateur cards optional for baseball players.

"W. A. Smith, newly elected president of the baseball organization, is a big enough man to see what is the best for the player. I believe that the matter will iron itself out during the next few weeks," he added.

"If the O.B.A.A. carried on without amateur cards, they will accept the entire responsibility of keeping the game clean. The athletes who compete in hockey, football, track and field and other sports must be protected," Mr. Crocker said.

It is possible the officials of the two organizations will have a joint meeting during the next few weeks, when the matter will be definitely settled, and Mr. Crocker did not believe the baseball organization would break away from the amateur union.

PEDEN AND ZACH LEAD CLEVELAND BIKE GRIND

CLEVELAND, April 11 (AP). — Three times the team of Ritter and Thomas pressed the leaders, Torchy Peden of Victoria, B.C., and Freddie Zach, in Cleveland's six-day bicycle race during the nine o'clock sprints last night, only to slacken pace with advantage within their grasp.

The Peden-Zach combination earlier in the day had taken the lead from Alfred le Tourneur and Henri Lepage, the latter of Montreal, by point advantage. Ritter and Thomas at 10 p.m., the 121st hour of the race, again were pressing and threatening to make up the lap they were behind the leaders.

SPORTS DAY BY DAY

Hockey — Bowling — Boxing Basketball — Curling, Etc.

By C. J. P.

Two soap-box sessions are slated for this e'en down at Ye Duffus' Pin-Smacking Alleys. First one is an executive meeting of the Gals' Softball (the boss calls it the Sex Appeal) League, at seven tinkles of the clock; and the other is the City Baseball League gabfestival at eight bells. The former is for officers only, but the latter is as open as that first morning yawn. There should be a good turnout of all those interested. And those who think sportsmanship is something that sailors go down to the sea in should ankle around and learn how badly the kids want to play ball and how much they appreciate a pal in need.

• • • • • •

In answer to a raft of readers' inquiries we are very sorry but we cannot inform them of the whereabouts of Madame Mollee LaMurphy's tearoom. It wouldn't be fair to the rest of her customers. Of course, if she wants to advertise, or if curious parties manage to locate the spot—well, that's out of our hands. But we must keep it a secret. You see, folks, the Madame has a select clientele of patrons—okay, then, customers—including newsmen who seek solace in a cup of tea, worried-looking chaps who tell not neither do they spin but who daily gather there to peruse racing forms, certain sporting gentry who do not back teams and consequently have the price of cakes and tea—and others too humorous to mention. She is kept busy, they are undisturbed, and everyone is happy, so why bring in more people? After all, 'tis a very select gathering and we can't just have everybody dropping in!

• • • • • •

A fellow in a George Street barbershop was telling a bunch yesterday that he had seen this dude, Angelo—who rassles here Friday on the pro card at the Brock—doing his stuff not long ago elsewhere. He said the Fiery Wop was a wow, and just about the best tough guy he had ever seen in a ring. He got his luckless opponent staggered from a fist to the jaw and then tied him up in half a dozen knots on the ropes, twisting his arms, legs and even neck in and out of the strands—and then smacking the referee who tried to assist the luckless rival! "He had about two hundred women and men so sore they were trying to get into the ring after him," the chap said, "and the police had to take him to his dressing-room." He ought to be good, and we imagine the whole card will be a beaut.

• • • • • •

Here's the latest on Toronto lacrosse, written by Ted Reeve, which should interest local-gutted stick followers: "The senior lacrosse teams of Toronto are worried about grouping, mainly because no one knows how many senior lacrosse teams there may be in Toronto. Joe Dwan and his North Toronto Club may put in an entry. Oakwoods are said to be ready and Malvern Grads, with Art Pim for coach, are all set, but are not fussy about a group in which there will be too much travelling. The Grads' coffers are coffing rather feebly. Mimico, Hamilton and Fergus are all set for a bigger and better summer, but the Orillia Terriers will probably drop back to intermediate ranks owing to the departure of several star players. Brampton will be intermediates, it is said for this year, but Oranegville, Richmond Hill and Torontos are other possible senior entries. This week will clear up the uncertainty.

• • • • • • •

Annual meeting of the Kawartha District Tennis League will be held Friday, April 20th, in the local Lawn Bowling and Tennis Clubhouse. Officers will be elected, plans made for the coming season, and the question of amalgamating this league with the Central Ontario one will be discussed. The latter loop will probably have a few representatives on hand. The six Kawartha League clubs, Lindsay, Port Hope, Lakefield, Peterborough, Quaker Oats and Kawartha, are all expected to have delegates present. Tennis is becoming a mighty popular game in and around Peterborough and this summer should see it going over even better than last year.

• • • • • •

And another annual meeting next week is that of the Church Softball League Wednesday, April 18th at seven p.m. in the 'Y'. Don Charlton of the Boys' Work Board, which sponsors this circuit, is calling the session and wants a good turnout. A committee of five will be elected to run things. Last year's committee included Harold Rehill, Len Agnew, Whitty Thirnbeck, Jack Clayton and Don Charlton. All Sunday Schools are urged to have at least two representatives on hand as the loop opens the first week of May and winds up the end of June. Suggestions at this time will be welcomed. Last year there were seventeen teams in, with St. James winning the junior section, Knox taking the juvenile and St. James the bantam division.

• • • • • •

Let's see, what softball chatter is there? Well, the only teams definitely entered so far in the local Men's City League are the Brintons and Omemee, but we hear that Westclox, Brock St. Rink and C.G.E. will be in—that's just rumor yet. And we hear that Park Hill will not be in the Girls'' League this year, but that Choates will be back. We also have it on fairly good authority that Lindsay will not be in the O.A.S.A. this year, but plans on running a Town League and maybe enter a Rural League, the latter to include Omemee. Well, that's all we know at present, softball fans. The gals' reorganization meeting will be next week, as will the men's meeting. More after that.

• • • • • •

Knotty Lee is here today and we understand the officers are holding a meeting to thresh out the summer grouping angle and try to re-open the interlocking schedule idea with Belleville and Kingston and a Toronto loop. Kingston's writer seems satisfied with everything, and the Oshawa scribe—while admitting they still had to play in the C.O.B.L. this year—is tickled at the arrangements that lets 'em in the Ulster Loop for another season; and who can blame him? The Belleville writer admits that Belleville and Kingston lost the interlocking schedule with Ulster but tries to say that Peterborough was to blame for Napanee not coming in, the Petes objecting. Well, they did object to playing an intermediate team that was a longer jump from here than Belleville, but don't forget that Ernie Gibbard stated in Toronto that Napanee could not play senior this year. Even if we were willing to play them, at the cost of losing Oshawa out and out. Gibbard said he wouldn't jump under any circs. He told this writer and the Belleville one that when asked point blank in Toronto Friday night.

• • • • • •

Up and down Sports' Rialto: The C.O.B.L. may hold a meeting in Cobourg Saturday to try and get things settled. . . . . We picked the wrong number when we laid dough on Detroit to take Chicago, but we were betting the other fellow's money as we won on the Leafs'-Detroit series . . . . The O.B.A.A. set umpires' fees this year when they don't have to travel out of town as "not more than $7.00 for senior games and $5.00 for intermediate games." . . . . President Crocker of the A.A.U. of C. thinks the O.B.A.A. and the Amateur Union can get together shortly on this "no amateur cards" decision of the former . . . . But he adds: "If the O.B.A.A. carried on without amateur cards they will accept the entire responsibility of keeping the game clean. The athletes who compete in hockey, football, track and field, and other sports must be protected."

While Japan has been increasing its export trade in most lines shipments of potteries, coal, paper and wheat flour have declined.

Among the public works proposed in Spain is a double-track railway from Valencia's orange district to the French frontier.

CONNY SMYTHE LOOKS WITH FAVOR ON FOUR QUEEN CITY PLAYERS

Reggie Hamilton, Art Jackson, Red Metz and "Pep" Kelly Tagged for Leafs.

SHOW MUCH PROMISE.

Johnny Acheson on Ranger List; Detroit Wants Mickey Drouillard, Wilson Sought by Bruins.

[Stratford Beacon-Herald]

After exhausting their supply of adjectives in lauding the St. Mike's juniors to the skies, following their winning of the Memorial Cup, emblematic of the junior amateur hockey championship of Canada, several of the Toronto sport scribes are now directing their attention to those members of the junior champions who are sure-fire shots for money ranks next Winter. Among those of the Irish squad designated for pro. company next Winter, according to the Toronto scriveners, are Reggie Hamilton, Johnny Archeson, Art. Jackson, Mickey Drouillard, 'Pep' Kelly and "Red" Metz.

The writer may not have witnessed these lads in action as often as the Toronto writers yet he cannot subscribe to their choice entirely. So far as Johnny Acheson and "Pep" Kelly are concerned, we consider them ripe for professional hockey and they should make good from the start. In fact, we would go farther and claim that Acheson and Kelly showed more in junior ranks this season than did either Charlie Conacher or Harvey Jackson when they played their last amateur hockey with the Marlboro juniors, and nobody question whether either of them proved duds when they hopped from junior ranks right into big time.

Hamilton and Drouillard?

Art Jackson, a brother of Harvey Jackson of the Leafs, and 'Reg' Metz of the Irish juniors, might make the grade, but we question very much whether Reggie Hamilton and Mickey Drouillard are ready now or ever will be. Previous to this year Reggie Hamilton played for the Marlboro juniors, while Drocillard performed lors, while Drouillard performed er one showed anything to rate them as much above the average then. Hamilton is another "Red" Horner in one respect only. He will lead the parade in penalties served if the referees are on their job, but in effectiveness and offensively he cannnot be put in the same class. Drouillard looked good this year simply because he had two clever wingmen with him. With Windsor a year ago he did not rate in the same class with a lot of other boys playing junior hockey then or this year.

According to reports Reggie Hamilton, Art Jackson, 'Pep' Kelly and 'Red' Metz are slated for the Toronto Maple Leafs, while Detroit Redwings are hot on the trail of Mickey Drouillard, and both the New York Rangers and New York Americans are after Archeson. It appears that Conny Smythe has made an excellent choice in Kelly and Jackshon, but they passed up a real good boy in this lad Johnny Acheson. He has been a standout in junior hockey for the last two seasons and many thought he would be the first one on whom the Leafs would get strings before some other club stepped in and beat them to it. The Leafs have also singled out George Parsons of the Young Rangers as another likely prospect for pro ranks, and in this instance they appear to have made a wise choice. We fancy Parsons would be right down Lester Patrick's alley as one thing he likes about hockey players is one who can get his shot away without telegraphing it, and Parsons sure has this down to a nicety, and when he lets it go it has plenty of momentum.

Don Heath Is Ready

If Reggie Hamilton can make the grade in professional company next winter we know of a boy who should be a standout in the same ranks, and we are not going outside of Stratford to pick him. Don Heath of this year's Indians is the lad we have in mind, and if he is not a better defenceman than Reggie Hamilton now or at any future time we'll eat all the chickens Hamilton may have helped to load during the industrial strike in Stratford some months ago.

FIGHTS LAST NIGHT

(By the Associated Press.)

DULUTH, Minn.—Frankie Knauer 144, Eagle River, Wis., outpointed Izzy Levine 146, Duluth (6) Mick Sullivan, 156, St. Paul, knocked out Walter Cobb 165, Omaha, Neb. (1).

ALEXANDRIA, Va.—Natie Brown 187, Washington, D.C., won decision over Marty Gallagher 206, D.C., (10).

FARGO, N.D.— Max Kalbrener 142, Moorhead, Minn., outpointed Al Curtis 138, Fort Dodge, Ia., (6).

LOS ANGELES.— Peter Jackson 137, California, knocked out Ceferino Garcia 142½, Manila, P.I. (3).

You will find many things in the Classified Ads of The Examiner.

Baseball Notes

(By The Associated Press)

WASHINGTON.—April 11. (AP). The veterans, Walter Stewart and Monte Weaver, were assigned to carry the Washington pitching burden to-day in the opening of a three-day joust with Casey Stengel's Brooklyn Dodgers.

Owner Clark Griffith is preparing to ask President Roosevelt as soon as he returns to the capital to limber up his arm for a tossout at Monday's opening game with the Red Sox.

× × ×

OKLAHOMA CITY: — Arky Vaughan, youthful Pirate shortstop, will burn up National League pitching this season if he continues his training camp performance. His record is;

Leads Pirate regulars with a batting average of .390 leads in runs scored with 22; leads in hits with 33; leads in doubles with 7; leads in triples 3, homers 8, and also has batted in most runs, 23.

× × ×

CHICAGO.—It's one worry after another for Lew Fonseca, manager of the White Sox. Now that his team is hitting and getting pitching, its defense is getting shakier day by day. Eight errors were made yesterday as the White Sox lost to the Pirates.

× × ×

CHICAGO.—All of the regulars on the Chicago Cubs, plus Chuck Klein, were a little more sure of their jobs to-day. In the first of a series of pre-view games yesterday, the regulars swamped the seconds, 11 to 1.

× × ×

ATLANTA.—The New York Giants gained at least one new fan and an important one during their visit to Atlanta. He is "Uncle" Wilbert Robinson, former Brooklyn manager who now is president of the Atlanta club. He was seen rooting hard when the Giants lost to Cleveland yesterday and when accused of going over to the enemy he explained;

"Well, I've been around New York a lot."

Regent ENTERTAINMENT

STARTING TO-DAY
Double Feature Bill
Last complete show starts at 8.30 p.m.

VIVID! THRILLING! INTOXICATING ROMANCE!

The Screen's Most Glorious Love Story Since "7th Heaven!"

ADDED FEATURE

Yumping Yiminy! What a Riot

"OLSEN'S BIG MOMENT"

With El Brendel, Walter Catlett, Barbara Weeks

STARTING SATURDAY

FOUR STARS BY LIBERTY . . . . SURPASSES ANYTHING EVER FILMED

This is first showing in Ontario of this great picture. New York paid $2.00 a seat for three weeks run.

ADVERTISE IN THE DAILY EXAMINER

Professional Wrestling

Opening of the 1934 Season with a big Show sponsored by the

Peterborough Baseball Club

BROCK ST. RINK

At 8.30 p.m.

FRIDAY, April 13

All new faces. Two main bouts and an equally good opener All the men on this bill are high class and have been booked through the Arena Gardens in Toronto.

PRELIMINARY—1 fall, 30 minutes time limit.

KARL VAN LEHMAN, Germany vs. JACK KENNEDY, Phoenix, Arizona

FIRST MAIN BOUT—1 hour limit, best 2 out of 3 falls

MUSTAPHA PASHA The Terrible Turk vs. PAUL ORTH The Tarzan of the Mat

Orth is considered one of wrestling's greatest showmen and Toronto sport writers claim he outvillianed Staziak.

SECOND MAIN BOUT—1 hour limit, best 2 out of 3 falls.

YOUNG ANGELO The Sicilian Flash vs. JOHNNY FELIX Tulsa, Oklahoma

The Baseball Club promises this to be the most exciting and thrilling wrestling program ever promoted in this city. Proceeds for Baseball activities. Don't miss this show.

PETERBOROUGH BASEBALL CLUB.

ADMISSION :— East Side 50c Reserved Seats 75c

Ringside Seats $1.00, Including Tax

Ladies, any seat 25c

Plan at Bond's Drug Store.

Character From Handwriting

By BLANCHE A. DRAPER

A Feature Conducted by Peterboroughs Leading Handwriting Analyist for the Readers of The Examiner

Full name and address (complete) must be given in all samples sent in.

Rebecca Todd,
Havelock, Ont.

Your writing illustrates ingenuity, intuition and intelligence. Your's is intelligence and knowledge gained through the steady application to study, and the excellent brain power with which to apply yourself. You are artistic and a little bit sentimental and romantic. You are well poised and pleasant, kindly and thoughtful. Your imagination is well expressed in the flowing capital letters with their tall upper loops. Office work or any business should appeal to one of your type as a life work. Your general character is splendid. You conduct yourself with the utmost integrity at all times. You might be interested in nursing but the chemistry side of such an occupation would be more in your line than general nursing. Your number is 8. Your birthsign is Taurus ruled by Venus. May and July are your best months and your best day is Friday.

Mrs. John Howard,
Lakefield, Ont.

The handwriting as delineated on your sample for analysis shows that you are born for leadership. The capital letters tell of an artistic tendency. The upper loops reflect a generous imagination, but you do not let it get the better of you. Business ability is noted in the small letter formations. You are a kind and thoughtful person and appear to do all the good that you possibly can for others who are less fortunate than yourself. You are fastidious as regards household appointments, and desire everything in order. Your birthsign is Taurus, the Bull ruled by Venus. Your number is 8. May and July are your most fortunate months. Friday is your lucky day.

Helen Hatt,
536 Charlotte St., Peterborough.

Your handwriting indicates an individual with more than average intelligence. You should occupy an executive position, and should be able to command attention from those whose duty it is to obey your orders. Your imagination is exceptionally keen, and it enables you to visualize plans for others to execute. You are rather a quick thinker, but yet quite concise and precise in your thoughts and plans. Your extremely tall upper loops denote a gift of imagination coupled with that of art as in advertising or salesmanship. The crossing of your 't' bars decidedly reflect magnetic will power. Your disposition is usually even, but it is changeable according to circumstances and people.

Miss Marion Armstrong,
Post Office, Balleboro, Ont.

In answer to your nice long letter which you sent through The Examiner, in order to have a character analysis of your writing, I wish to thank you very much. It is always much nicer to have several lines of writing to analyze when one is desirous of a longer reading. Of course the signature is typically you, but the other smaller, or main body of the writing does give one an insight into the motives and actions of a person. So here goes for a reading as requested to the best of my knowledge: You are a persistent person and enjoy working out of your own salvation as it were, now your age at present forbids you doing half the things that your keen mind would like to do, but it does show progress for the furtherance of your plans in the future. I should suggest commercial training, with a view to secretarial work later on, that is in regards to your writing as presented just now. You should not be staying at home, at your age, there is so much knowledge to be gained through study. Can you not go back to high school and take the commercial course? If not try night school or business college. It would be a pity to waste your talent when you are so mentally keen. Social functions will not get you anywhere as pertaining to personal success or earning power, but no doubt your friends do think that you are quite an entertaining person. You should be, because of your ready wit, and humor. As regards a hobby, try a stringed instrument, and cultivate your voice. Dressmaking for your own personal needs also should appeal to you. You ask if I think you enjoy your present life. I think you do, but not to the extent that you will later on when you have concentrated and developed your talents. You 't' bar crossings tell me that from now on you will put forth every effort to betterment of your position, for will power and determiantion are plainly marked. Now I will look up your number and horoscope and answer your other questions. I find that your birthsign is Scorpio, the Scorpion, and that you are ruled by Mars. Tuesday seems to be your lucky day and January and July your most fortunate months. Your lucky number is four. I see that you ask about teaching; the answer to that is yes, if in a secretarial line as in commercial. Your destiny number is ten, your talent number is three, your personality number is nine. Your birthpath number four. The definitions of each of these carry out in detail what I have already told you in your writing, so there is no need for repetition.

THE STARS SAY . . .

By GENEVIEVE KEMBLE

For Thursday, April 12

The planetary configurations bearing rule on the affairs of this day stress the prospect of peculiar, intriguing or mysterious entanglements, particularly in the realm of domestic, social or romantic interests or in connection with the sentimental or emotional expression of idealistic, utopian or exotic urges.

Those whose birthday it is may encounter a year of peculiar, unusual or mystifying experiences, particularly in their private lives. The emotional, sentimental or spiritual nature may be under unusual excitements, with trends toward the mystical altruistic or psychic.

A child born on this day may be sensitive, emotional, artistic, with possibly a fine spiritual nature or psychic powers.

Bicycle polo promises to be popular in England this summer.

More than 40,000 ponies are still employed in coal mines of England.

Cavan

Mrs. William Fair and children are visiting friends in Toronto.

Miss Lois Lang has returned to Toronto after spending the holidays with her parents, Rev. and Mrs. Lang.

Miss Alma Perrin has returned to Toronto after visiting her parents, Mr. and Mrs. J. W. Perrin for the vacation.

Miss Alma Perrin and niece Barbara Browne returned to Toronto on Monday after spending the Easter vacation with her parents, Mr. and Mrs. J. W. Perrin.

Mrs. James Casey, Valentia is in Cavan on account of the serious illness of her brother, Mr. Edward Keegan.

Miss Lois Lang returned to Toronto on Sunday afternoon.

Mr. Scott of Millbrook visited the Sunday Schools on the Cavan circuit on Sunday, trying to encourage a larger attendance, particularly of adults.

Miss Vera McKim has returned to Dresden after spend ng the Easter vacation the guest of Miss Nettie Sutton.

Mrs. Sidney Hutchinson and son Garfield have returned to their home in Havelock after a few days visit with the former's father, Mr. Albert Elliott.

Mr. Lorne Elliott of Toronto spent the week-end the guest of his brothers here.

Miss Helen Lough has returned to Ottawa after spending the holidays with her sisters and brother.

Miss Eleanor Bigelow of Millbrook spent the week-end with her aunt, Mrs. Eldred Snider.

Miss Mary Cathcart was the guest of her cousin, Miss E. J. Grandy of Millbrook last week.

Mrs. Wellington Card and son Melvin have returned from visiting friends at Maynooth for the past week.

Mr. Jackson McInmoyle of Bracebridge was the guest of his cousin, Mr. William Howden.

Misses Margaret and Eileen McCamus have returned to Toronto after visiting their father, Mr. Robert McCamus for the Easter vacation.

Miss Pearl Richards has returned to Norwood High School after holidaying with her parents, Mr. and Mrs. S. Richards.

Mr. Howard Neville left for Montreal on Saturday.

Mrs. M. Ford of Toronto was the guest of Mrs. R. M. Howden last week.

Emerson Richards has returned to Toronto after spending the holidays with his parents, Mr. and Mrs. S. Richards.

Mr. and Mrs. W. Mills of Lindsay spent the week-end with Mrs. Mills daughter, Mr. and Mrs. Bruce Sisson.

Mrs. William Fair and children are visiting friends in Toronto.

Miss Lois Lang has returned to Toronto after spending the holidays with her parents, Rev. and Mrs. Lang.

Miss Alma Perrin has returned to Toronto after visiting her parents, Mr. and Mrs. J. W. Perrin for the vacation.

Health For Young Girls
Happiness For Tired Women

MILBURN'S HEALTH AND NERVE PILLS

Thousands of women become tired out and run down, become thin and pale, and profound weakness makes life a burden.

The whole outlook of life is changed when the nervous, sick headaches, the sleeplessness, the spells of dizziness, of weakness and discouragement, and the tired, languid feelings disappear with the use of Milburn's H. & N. Pills. They tone up the nerves, enrich the blood, and bring the health back to normal again.

EAST EMILY

Messrs. Blanche and Carrie Stinson of Oshawa, spent the Easter vacation with their parents, Mr. and Mrs. Samuel Stinson.

Mr. and Mrs. M. Ruth, Mr. Eugene Switzer and sister, Miss Ida, attended the funeral of their cousin, Mr. George St. John, of Brock, on Wednesday.

Rev. D. M. Stinson of Enterprise, spent a few days this week with his parents, Mr. and Mrs. Samuel Stinson.

Miss Helen Fee spent this week visiting with her sister, Miss Mary Fee in Peterborough.

ADVERTISE IN THE EXAMINER

"CENT A MILE" ROUND TRIP Bargain Fares

APRIL 21 From PETERBOROUGH To TORONTO, Hamilton, Niagara Falls, Ont., Buffalo London, Chatham, Windsor, Detroit, Stratford, Goderich, Sarnia, Palmerston, Owen Sound, Southampton, Kincardine, and All Intermediate Points. See Handbills.

For Fares, Transit Limits, Train Service, Information, Tickets, apply to Nearest Agent.

CANADIAN NATIONAL

(T-45A)

2d-11.17

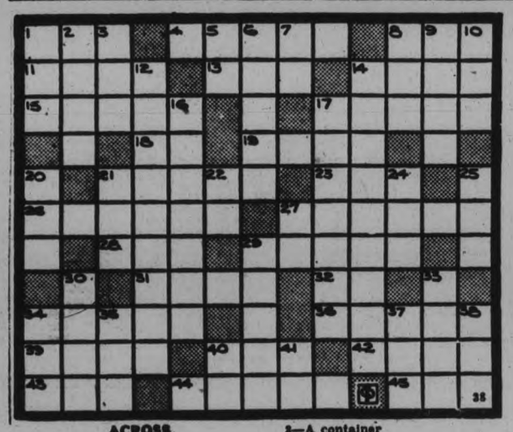

ACROSS

1—Idle chatter
4—A summer house
8—Observe
11—A single thing
12—A measurement
14—Utter wildly
15—Ninth day before the ides in the Roman calendar
17—Seed
18—A country (abbr.)
19—A title signifying homage and respect in India
21—A steady gaze
23—Latitude (abbr.)
26—Mate again
27—Worthless fellows
28—A pit for roasting meat (Hawaii)
29—To obstruct
31—An ancient Greek town in Lucania, Italy
32—A compass point
34—An ancient Sicilian city
35—Cowardly fellow
36—To blow as a wind instrument
38—Propel a boat
40—Combining form meaning fat
42—Entomology (abbr.)
44—Form of rope
45—Negation

DOWN

1—Hunting accessory
2—Soon
3—A container
5—Regarding
6—Accuse
7—Oleum (abbr.)
8—A man's name
9—At any time
10—Contraction for even
13—A will
14—Revived
16—Knife for spreading plaster
17—Old-fashioned beer parlors
20—Skill
21—Sa Majeste Imperiale (abbr.)
22—Musical note
24—An ibex
25—Request
27—Low Latin (abbr.)
29—An English peer
30—A gaseous element
33—A luminous circle around the sun
34—Devoured
35—Small child
37—Contraction for even
38—Cognizance
40—Sun god
41—A pronoun

S. AFRICAN TAXES DROP.

CAPE TOWN, South Africa, April 11.—(C. P. Cable, via Reuters.) — Plentiful surpluses resulting from the premium on gold to-day enabled Finance Minister N. C. Havenga, presenting the budget, to announce reduction in taxation amounting to $10,000,000, including restoration of penny postage within the Empire.

BRICK BRADFORD—In the City Beneath the Sea — By William Ritt and Clarence Gray

MUGGS McGINNIS — He Forgot to Remember — By WALLY BISHOP

HIGH PRESSURE PETE — It Can't Be Done — By GEORGE SWAN

THE TUTTS — By Crawford Young

TILLIE THE TOILER — By Russ Westover

BRINGING UP FATHER — By George McManus

For Profit USE THE CLASSIFIED For Profit

WANT AD. RATES

Cash 1 Cent per Word or Figure per insertion.
Minimum Charge, 25c for Any Advt.

If Charged 1½ Cent per Word or Figure per insertion.

Phone We will call for your Ad. and give you the cash rate. **1600**

CHARGES:

Birth Notice	50c
Death Notice	50c
Locals (Local Page), per Inch	$1.00
Black Locals (Local Page), per in.	$1.40
Card of Thanks	50c
In Memoriam (up to 2 inches)	75c
Over 2 inches, per inch	50c
With Black Border, extra	25c

INDEX TO EXAMINER CLASSIFIED WANT ADS.

Agents Wanted	L
Boarders Wanted	K
Business Opportunities	U
Chiropractor	E
Cottage, Summer Resorts	Z
Dressmaking	J
Employment Wanted	N
Female Help Wanted	C
Found	A
For Rent—General	T
For Sale—General	X
General Notice	O
Help Wanted (Male or Female)	G
Live Stock	M
Lost	R
Male Help Wanted	W
Personal	P
Pet Stock	I
Poultry for Sale, and Eggs	D
Radio	Y
Real Estate for Sale	V
Salesmen Wanted	B
Situations Vacant	S
To Rent—Houses, Apartments	Q
Used Cars for Sale	
Wanted—General	

a For Sale—General

LECH'S MOTH KILLER—SURE PROtection, and Death to Moths and Moth Larvae. Wm. Lech & Sons, Limited, Furriers, 413 George Street. 9d-6,7,9,11,13,16,18,20,23-830A

SHINGLES AND ROOFING — BIRD'S Asphalt Shingles, No. 1 B.C. Shingles. F. H. Rowan, 549 King. 'Phone 851. m,w,f-30-4339A

WE HAVE SEVERAL BARGAINS IN Small Trapping Canoes. Peterborough Canoe Company. 3d-6,7,11-4712A

MIXED WOOD, $2. 12". STEPHENson, 3576W. 6d-86-4682A

PINE SLABS, $2 HALF-CORD. Baker's Wood Yard. 'Phone 676. 26d-105-764A

GOOD SEED OATS, GOVERNMENT tested, free from weed seed. D. Neish, Keene. 4d-83-938A

THREE-PIECE REED SUITE. APPLY 312 Burnham Street. 2d-86-934A

IRISH COBBLER POTATOES, CERTIfied Seed. A. Sinclair, Manvers. 3d-87-930A

DELICIOUS FRESH CHICKEN PIES—Made with Real Chicken, each 20c. Jean Ruth Shoppes. 2d-86-952A

DRY MIXED WOOD, $2 LOAD. BODY Maple, $2.50. 'Phone 2409. Renzetti. 5d-89-960A

FULL MEASURE! QUARTER CORD Dry Mixed Wood, $1.50. 'Phone 56. 5d-89-953A

50 LOADS OF CINDERS, 25 OF Manure. H. Hamlin. 'Phone 2643. 3d-87-965A

BABY CARRIAGE, REVERSIBLE gear, good condition. Price reasonable. Apply 674 Reid Stree.t 2d-86-962A

IMPROVED BANNER SEED OATS, from Registered Seed, 85c per Bushel. Mammoth Red Clover Seed, $8. George Fairbairn, 'Phone 511 ring 6, Lakefield. 2d-86-956A

GREY LLOYD BABY CARRIAGE, High Chair, and Victrola 'Phone 2676W. 2d-86-4759A

72 O.A.C. OATS AND 21 O.A.C. Barley. W. Drummond, 'Phone 12 ring 1-5, Keene. 3d-87-947A

NO. 1 TIMOTHY, CLOVER AND Timothy Mixed. 'Phone 997 ring 15. 6d-90-972A

12" MIXED WOOD, 90% HARDwood, $6 Cord. 12" Body Hardwood, $8 Cord. Green Body Hardwood, $6 Cord. 'Phone 2097. 6d-89-4751A

THOSE TASTY BUTTERMILK Scones — Everybody enjoys them, Dozen 15c. Jean Ruth Shoppes. 2d-86-951A

IMPORTANT!

In requesting us to call for your ad, the order must be phoned before 11 a.m. in order to insure it being inserted on the same day.

a For Sale—General

GOOD VIOLIN (IMITATION PEARL Inlaid. 267 Simcoe Street. 3d-86-915A

TWO STACKS OF HAY. 'PHONE 690 ring 15. 3d-86-895A

NO. 1 RED CLOVER SEED. GOUFOR Oats. W. T. Tully, No. Eleven, Peterborough. 3d-86-903A

KITCHEN CABINET. NEARLY NEW. White. 139 Rubidge Street. 3d-86-902A

HOME-MADE PIES, CAKES, BUNS—for Housecleaning time. 'Phone your orders. Jean Ruth Shoppes. 2d-86-948A

LOAD MIXED WOOD, $2. HARDwood, $2.50 Pulkinghorn. 'Phone 278. 25d-102-692A

SPRING WHEAT, MARKETS, REgistered. 'Phone 420 ring 3. 3d-86-888A

QUANTITY OF HAY. APPLY J. J. Leahy, Circuit 6 ring 31, Douro. 3d-86-889A

JAM DO-NUTS — FILLED WITH Pure Raspberry Jam, Dozen 25c. Jean Ruth Shoppes. 2d-86-949A

GOOD ROTTEN MANURE. 'PHONE 2661. 12d-95-856A

RAISIN AND SUGAR COOKIES — Fresh from the oven, Dozen 15c. Jean Ruth Shoppes. 2d-86-950A

TYPEWRITERS — YOU'LL NEVER pick up a Bargain like this again. Save $26.00 on late No. 5 Rebuilt Underwood. New machine guarantee; easy terms; free trial. Underwood Elliott Fisher, Limited, 355 George Street, 'Phone 2626. 3d-6,11,16-759A

THREE-BURNER GAS STOVE, WITH Oven and Shelf, only used few months. 'Phone 262W. 1d-86-976A

DRY MIXED WOOD. EDWARDS' Fuel and Cartage. 'Phone 130. 6d-91-977A

REID & ARMSTRONG — WILL BE Unloading a Car of No. 1 Western Seed Oats, at Fraserville, on Friday, April 13. 2d-87-4774A

EXTENSION LADDER, THIRTY-SIX Feet, well cared for—Ten Dollars. Please 'Phone 106 . 1d-86-978A

GENUINE GERHARD HEINTZMAN Piano, including Bench. Real bargain for quick buyer. 313 Elias, or 'Phone 2264. 1d-86-4789A

DRY WOOD, $2 LOAD. PHONE 3033W. 3d-88-980A

TYPEWRITERS — YOU'LL NEVER pick up a Bargain like this again. Save nearly $26 on late No. 5 Rebuilt Underwood. New machine guarantee; easy terms; free trial. Underwood Elliott Fisher, Limited, 355 George Street. 'Phone 2626. 3d-6,11,16-759A

b For Rent—Houses and Apartments

SIX-ROOMED HOUSE, PARTLY REdecorated, clean, garden, garage. Souta. 'Phone 2802J. 3d-86-900B

SEVEN-ROOMED BRICK HOUSE and large garden. 163 Wescott Street. 'Phone 3290J. 3d-87-943B

SIX-ROOMED BRICK HOUSE, CONveniences, garage. Apply 73 Lansdowne. 3d-87-4764B

SIX-ROOM BRICK HOUSE ON BOLivar. 'Phone 789F. 3d-87-942B

SIX-ROOMED HOUSE, SOUTH. APply 643 George. 3d-87-957B

BRIGHT LITTLE BUNGALOW, GARage. Apply 183 Antrim. 6d-90-963B

SMALL FURNISHED APARTMENT, reasonable; allowance for care of lawns. 'Phone 3825. 3d-87-969B

APARTMENT, HOT WATER. WESTend. 'Phone 3825. 3d-87-970B

FURNISHED OR UNFURNISHED Housekeeping Rooms, bath; horse stable, 2 Horses, Hayloft. Pasture. 323 Mark Street. 3d-86-819B

NICE, BRIGHT APARTMENT, Adults. 'Phone 206W. 3d-86-916B

FURNISHED FRONT BED-SITTINGRoom, central. 2609W. 3d-86-912B

TWO OR THREE FURNISHED Rooms, 154F. 3d-86-910B

THREE-ROOMED APARTMENT, FURnished, Adults. 541 Gilmour. 3d-86-911B

MEN'S OXFORDS, $2.25 AND $2.50. Boys', $1.95, $2.25. Misses', $1.65 $1.85. Men's Work Boots, $1.98, $2.26. Boys' Running Shoes, 85c. Hickey's Shoe Store, 169 Hunter Street. 1d-86-987A

FREE SCRIBBLER WITH EACH Half-Pound Red Rose Tea. Record Store. 3d-88-986A

PAIR OF DOORS, SUITABLE FOR Archway, size 7ft. 10in. by 2ft. 9in. each, in good condition. 'Phone 3444W. 3d-88-988A

SOLID OAK DINING-ROOM SUITE, 6 Chairs, solid leather upholstered, 1 Buffet, 1 Large Extension Table (3 leaves extra), Kitchen Table, 2 Small Tables, Coil Bed Springs, 322 Mark Street. 3d-88-989A

b For Rent—Houses and Apartments

SNAP! 6-ROOM BRICK HOUSE, South, furnace, plumbing, garage. Apply 293 Dalhousie Street. 'Phone 273. 5d-89-929B

COSY! BRIGHT APARTMENT, Ground Floor, front and back verandah, adults; residential; central. Low rent. Apply 293 Dalhousie Street. 'Phone 273. 5d-89-928B

HEATED APARTMENT, 4 ROOMS, nicely decorated; conveniences. 553 Downie. 3d-87-925B

THREE HEATED ROOMS, WITH GAS. 'Phone 946J. 3d-88-975B

HEATED APARTMENT IN BANK OF Commerce Building. Immediate possession. Apply 437 George Street. dtf-4177B

HOUSE, NO. 249 WOLFE STREET. Apply 437 George Street. dtf-3682B

HOUSE, 408 BELMONT AVENUE (corner Belmont and Weller) Apply 437 George Street. dtf-3199B

GOOD HOUSE, WITH GARDEN, 2 miles from Locks Bridge. Apply W. T. Tully, No. Eleven. 3d-86-894B

COSY 5-ROOMED HOUSE. APPLY 156 Wolsley. 3d-86-4745B

HEATED APARTMENT, IN GRAND Central Building. Possession arranged. Apply 437 George Street. dtf-B

c For Rent—General

20 ACRES, CLAY LOAM, WITH Fruit. Apply Mrs. Smithdale, North Monaghan. 3d-88-979C

STORE, NO. 173½ SIMCOE STREET. Immdiate possession. Apply 437 George Street. dtf-1397C

GOING GARAGE, ON MAIN STREET in good Town, doing good business. Write Box 941, Examiner. 3d-87-941C

GARAGES TO RENT— CONVENIENT to Downtown Offices and Stores. Apply 437 George Street. dtf-1092C

d Real Estate

FOR SALE — EAST ½ LOT 20, CONcession 3, Emily, 100 Acres; good location. Immediate possession Apply 437 George Street, Peterborough. dtf-4222D

FOR SALE — 6-ROOM BUNGALOW and 3 Building Lots. Apply 5 Frank Street. 3d-87-939D

FOR SALE OR RENT — 8-ROOMED House, garden, garage. Vacant May 1st. Central, electric fixtures and blinds. Terms to purchaser. Write Box 971, Examiner. 3d-87-971D

FURNISHED ROOMS. 516 CHARlotte. 6d-91-990B

FOR SALE — SERVICE STATION, good location, on No. 7 Highway. Write Box 992, Examiner. 3d-88-992D

SEVEN-ROOMED HOUSE, FIRSTclass condition. Will Sell or Exchange for Larger House. 538 Armour Road. 3d-88-984D

f Boarders Wanted

WANTED — GENTLEMAN BOARDER, private family, excellent meals; very central. Write Box 834, Examiner. 3d-86-834F

g Help Wanted, Male

EXPERIENCED FARM HAND WANTed. Apply Thomas Elliott, Campbellcroft, R.R. No. 1. 2d-87-4742G

MEN WANTED TO SELL 165 GUARanteed Home Necessities in your City. Products known through big advertising. Free products every month. Big profits for active men. Cash proposition. No capital to invest, no risk. You try your luck and make money or return your goods for credit. Ask catalogue and details. Familex Products Company, 570 St. Clement Street, Montreal, Que. 12d-14,17,21,24,28,31,4,7,11,14,18,21-4376G

h Help Wanted, Female

WANTED — GOOD, COMPETENT Woman as Housekeeper, good home. Terms must be reasonable. Applications must be made in person, Saturday afternoon, to Mr. Earl Stephens, Campbellford. 1d-86-4780H

CLEAN, RELIABLE GIRL OR WOman for Farm Home. 'Phone Omemee, 34 ring 11. 3d-88-4776H

YOUNG WOMAN FOR HOUSEWORK. Plain Cook, part time, live out. Write Box 993, Examiner. 3d-88-993H

WANTED — EXPERIENCED STENOgrapher. Write Box 4786, Examiner.

j Employment Wanted

FARM WORK, BY YOUNG MARRIED Man, no family, Experienced. Write Box 890, Examiner. 3d-85-890J

WOMAN WANTS WORK BY DAY OR Hour. 387 Mark. 3d-87-923J

COUNTRY GIRL (20) EXPERIENCED, Wants Work caring for invalid or Housework. Call 16 Grandview Avenue. 2d-86-961J

CHIMNEY CLEANING AND REPAIRing. Apply 2 Haggart Street, 'Phone 2424J. 2d-86-891J

EDUCATED, REFINED YOUNG WOman Wants Practical Nursing. Would take full charge of Invalid. Write Box 933, Examiner. 3d-87-933J

PAPERHANGING, PAINTING — Twenty years' experience. Your Chesterfield, Rugs Vacuumed Free 1699J. 2d-86-937J

EXPERIENCED GIRL WANTS WORK. Apply 33 Stewart Street. 3d-88-982J

THOROUGHLY EXPERIENCED FARM Hand wishes to Hire with Farmer; no milking. Apply 306 Aylmer; 154F. 3d-87-968J

m Lost

COLLIE DOG, DARK BROWN, WITH white markings, missing for a week. Answers to "Laddie." 'Phone 3668M. 3d-87-4766M

B.S.A. KIT OF TOOLS, BETWEEN Peterborough and Lakefield, Saturday Night. Clarke Garbutt, Route 3, Lakefield. 2d-87-974M

GOLD WRIST WATCH, COOKING School or on George and McDonnel Streets. Reward. 'Phone 3639F. 2d-87-955M

PLANS PROGRESSING FOR 'Y.W.' PAGEANT

Costumes Will be Completed Within Two Weeks—Board of Directors Meet.

The regular meeting of the Y.W.C.A. Board of Directors was held Monday afternoon. Gymnasium Pageant promises to again this year be a great success. The costumes will be practically completed in another two weeks. The sewing groups from churches, Ashburnham Patriotic League and interested members and friends are working faithfully during the last two months to produce costumes which will be more varied and pretty than ever before. The gymnasium and dancing classes these days make the gym a fairy bower as elves, sunbeams, flowers, frolic through their rehearsals—Peter Pan and Wendy and Michael add the story feature to this extravaganza "Peter Pan in the Enchanted Garden".

Members are now busy selling tickets and distributing dodgers. Prizes will be awarded to those selling the most tickets. A special prize this year, dainty boudoir slippers, being donated by Mrs. R. J. Kidd of Neill's Shoe Store. Board members are assisting the gym members in their sale of tickets and city organizations have been asked to cooperate by making the Pageant known and by taking blocks of tickets. Posters and pennants will soon advertise the Pageant through the courtesy of the merchants of the city. The Pageant will be given Friday, May 4th in the Grand Opera House.

The Swimming Pool committee reported some needed repairs to the roof and the Camp Committee was voted funds to purchase sheeting which will be made up this month. All committee budgets were asked to be in by April 30, the close of the Y.W.C.A. year.

The camp committee also reported on plans for this summer which assure a real happy holiday for every girl at a reasonable rate. The annual Camp shower will be held Monday, May 14. A cordial invitation is extended to every friend of 'Y' Camp to be present.

This year celebrates the 30th anniversary of the Y.W.C.A. on its present building and 43 years service in Peterborough and plans for a fitting celebration in the fall will be arranged by the program and membership committee for the Board of Directors.

The committee working on the constitution reported on the National Council suggested constitution.

Miss Littlefield announced the Basket Ball League banquet and presentation of trophies for this Wednesday evening and Miss Brownscombe reported on plans for raising the Foreign Work allocation, a large jig saw puzzle recording each donation, every 10c filling in one piece of the picture which, when completed will represent a pretty Japanese scene and means $150 for foreign work. The help of every 'Y' member and friend will be appreciated in this work. Classes and clubs for the month included gymnasium and dancing, story telling course, group singing lessons, Red Cross home nursing and home nutrition, St. John Ambulance, Junior Cooking and Story Hour, Household Workers course, Old Country Club, Jolly Rovers Club, Wohelo Club, Everbright and Sunshine Club.

Mrs. E. E. Harvey presided at the meeting and gave a helpful Easter Devotional talk.

o Live Stock

FOR SALE — SIX HORSES, THREE Horses just in. L. Ferguson Stable, Chemong Road. 3d-86-906O

FOR SALE — ONE DARK GREY Gelding, five years old, wright 1,600 lbs., good in any harness; One General Purpose Mare. Would consider some Pigs or Cattle in Exchange. Allan Payne, Warsaw. 'Phone 18-3. 2d-86-905O

FOR SALE — FOUR TWO-YEAR-OLD Durham Cattle. Reg. Pearson, Lakefield. 'Phone 542 ring 31. 3d-87-939O

FOR SALE—ONE TEAM OF HORSES, rising four and five years old. John Delaney, Warsaw, R.R. No. 1, 'Phone Lakefield 5 ring 1-1. 3d-87-4769O

TWENTY HEAD OF HEREFORD AND Durham Cattle, two and three years old. Richard Tedford, Warsaw. 2d-86-964O

THREE GOOD, YOUNG, HEAVY, Sound Horses to be Sold on the Market Saturday. 2d-86-967O

p Poultry

50 LEGHHORN ROOSTERS, 2 WEEKS old, Ten Cents each. 'Phone 550 ring 5. 3d-86-4746P

WHITE LEGHORN HATCHING EGGS, 27 to 28 ounces to the Dozen. William Shearer, Birdsalls. 3d-87-935P

MORE THAN HALF BRAY HATCHing Eggs weigh over 25 ounces per Dozen, many up to 30 ounces. Chicks from such Eggs are bigger than average all through their lives. Pullets will lay same kind of Eggs next Fall. Caughill and Carnohan, Niagara, shipped 5 Cases Extras to 1 Case Smaller Eggs last Fall and Winter from Bray Pullet flock. Write for complete information. Eight breeds. Government approved. Blood-tested. Bray Chick Hatchery, 43 Clayburn Avenue, St. Catharines, Ont. 3d-9,11,14-4740P

q Wanted

REASONABLY PRICED CEDAR STRIP or Canvas-covered Canoe. 'Phone 2176W. 3d-86-914Q

MUSKRATS, FIFTEEN THOUSAND To be sure to get highest price for your Furs, see T. E. Curvin, 747 Water Street. 'Phone 928. 3d-86-897Q

WANTED — FURNISHED COMFORTable Room, Housekeeping privileges, centrally located. Phone 2380J. 3d-86-896Q

PAPERHANGING, PAINTING. HARRY Sunman, 'Phone Windsor Hotel. 6d-89-902Q

WANTED — GOOD USED MOTORcycle for Durant Touring and cash difference; must be cheap. Write Box 904, Examiner. 3d-86-904Q

WANTED — RELIABLE HORSE, NOT more than 1,200 lbs., accustomed to Farm Work, and that can be used for riding. Write Box 936, Examiner. 3d-87-936Q

WANTED — 6-ROOMED HOUSE, with garage, by May 1st. Write Box 926, Examiner. 3d-87-926Q

WANTED — STEAMER TRUNK. APply 91 Park Hill Road. 3d-87-924Q

WANTED — BABY CARRIAGE, IN good condition. Write Box 927, Examiner. 3d-87-927Q

WANTED—YOUNG CALVES. 'PHONE 969 ring 13. 3d-87-931Q

q Wanted

WANTED — TO BUY, USED VAcuum Cleaner. 'Phone 3129. 3d-37-4768Q

WANTED — SMALL HOUSE OR Apartment, by three adults. 'Phone 3044W. 3d-87-4757Q

WANTED — GOOD USED BRICKS, cheap for cash. 'Phone 3256W. 3d-87-946Q

CARS FOR WRECKING — METALS and Wastes. 'Phone 697. Peterborough Metal Co., 385 Bethune Street. 6d-87-4704Q

WANTED — OLD GOLD. HIGHEST price paid. Phillips' Dental Laboratory, 408½ George (opposite Lech's). 6d-88-4722Q

s Used Cars for Sale

HUDSON SEDAN, GOOD TIRES, Excellent running order. 'Phone 850. 554 Rogers Street. 3d-86-913S

PAIGE COACH, IN GOOD CONDITion, cheap for cash. Peel's Garage, Park and Perry. 3d-86-838S

'28 ESSEX SEDAN, GOOD CONDITion, reasonable. 1 Brown Street. 3d-87-959S

t General Notice

BABY BOY, NINE MONTHS OLD, for Adoption. Photo may be seen and all information obtainable. Write to Box 981, Examiner. 2d-87-981T

FARMERS — SAWMILL RUNNING. Dinsdale's. 46d-178-8784T

PAINTING, PAPERHANGING, AND Kalsomining. Reasonable rates. 'Phone 939. 6d-89-902T

WORK TO START NORLAND ROAD

Conservative Association of Victoria and Haliburton Start Organizing for Election.

NORTHERN LAKES HIGH.

LINDSAY, April 11 (Examiner Correspondence).—According to an announcement made by E. Windover, of Minden, superintendent of road construction in the north country, work will be started in the near future on the highway between Norland and Kinmount. This is a nine-mile stretch, and will connect the Lake Simcoe district with the highlands of Haliburton. The road program being carried out in North Victoria and Haliburton is giving employment at present to 2,714 men. More men will be taken on the construction work from now on, it being understood that local unemployed men will be given an opportunity to get back to work or suffer the loss of local relief.

The executive of the Conservative Association of Victoria and Haliburton riding held a meeting here for the purpose of making preliminary arrangements for the forthcoming Provincial election. Every district in the riding was represented, and it is understood that a convention will be called at an early date to select a candidate. Several names are being mentioned in political circle and it is believed that choice will go to the north country. Those who are mentioned as probable candidates from that district are: E. Windover of Minden, Clayton Hodgson of Haliburton and Reeve J. Handley of Burnt River.

The water in both Cameron and Sturgeon Lakes is rising daily, although these bodies are still icelocked. It is stated that the water in Burnt River is up over five feet. Motorists are still crossing the lakes, but they are taking chances as no one knows where the thin spots are. It is expected that the lakes will be entirely free of ice in about ten days.

According to a by-law passed by the Fenelon Falls Council, no dogs will be allowed to roam around the village after April 15.

The side roads in this district are holding up well at present, although many predicted a road condition seldom experienced owing to the depth of the frost.

W. C. Whittaker, of the McColl Frontenac Oil Company, Peterborough, was the speaker at the weekly meeting of St. Andrew's Guild here on Monday. He gave an interesting talk on "Oils."

CARPET BALL

Week's Results.

St. John's No. 10, 4-7; K.O.P. No. 18, 10-7.

St. John's No. 12, 11-13; W.O.W. No. 8, 5-7.

St. George's No. 17, 8-9; K.O.P. No. 5, 6-11.

All Saints' No. 1, 10-6; L.O.L. No. 2, 7-17.

All Saints' No. 15, 11-5; S.O.E. No. 11, 7-9.

All Saints' No. 20, 10-14; St. George's No. 3, 10-6.

St. George's No. 6, 15-6; All Saints' No. 13, 10-9.

L.O.L. No. 2, 20-10; St. Luke's No. 16, 8-5.

St. John's No. 19, 4-11; K.O.P. No. 5, 15-6.

St. Luke's No. 4, 9-8; All Saints' No. 14, 6-5.

St. Luke's No. 16, 10-10; L.O.L. No. 21, 4-10.

S.O.E. No. 9, 7-11; All Saints' No. 14, 10-9.

St. George's No. 3, 9-7; All Saints' No. 1, 8-10.

St. George's No. 6, 10-13; St. John's No. 12, 6-10.

L.O.L. No. 22, 7-5; S.O.E. No. 9, 6-10.

All Saints' No. 20, 4-13; K.O.P. No. 18, 16-5.

All Saints' No. 13, 11-11; St. John's No. 10, 8-9.

All Saints' No. 14, 5-13; St. George's No. 7, 11-6.

Correction of score game played March 13: St. George's No. 7, 7-5; All Saints' No. 1, 9-6.

League Standing.

Team No.	P.	W.	L.	D.	Pts	Aver
8	74	47	22	5	99	.56
6	76	41	29	6	88	.50
19	70	42	25	3	87	.54
17	74	40	37	7	87	.51
2	76	39	32	5	83	.54
1	74	40	31	3	83	.52
10	72	38	27	7	83	.52
9	76	36	34	6	78	.50
18	76	35	34	7	77	.51
15	74	36	34	4	76	.50
22	74	35	33	6	76	.49
11	74	34	34	6	74	.49
4	72	33	34	5	71	.50
12	76	33	38	5	71	.48
20	74	30	34	10	70	.49
3	76	31	37	8	70	.48
13	74	31	36	7	69	.49
21	76	29	39	8	66	.46
5	76	30	42	4	64	.47
14	78	30	46	2	62	.46
7	70	29	38	3	61	.46
16	74	18	52	4	40	.44

ROYALS DEFEAT BISONS

ORLANDO, Fla., April 11—Montreal Royals had two big innings in which they devastated the defensive work of their fellow International Leaguers from Buffalo, and the Canadian club pulled away with an 11-6 victory. Lambasting the slants of Wilson and Winegarner, the Royals followed up a four-run first inning with five more in the third. They collected 14 hits in all, while the Bisons plucked six runs from the five hits they collected off Henry. The Bisons committed four errors, twice the number marked against Montreal.

COMMUNITY SILVER INTRODUCES IDEA

Well-Known Oneida Community is Featured at the Cooking School.

More relief for the harried hostess; now she can be sure of finding her silver flatware—her knives and forks and spoons — as bright and spotless when she takes them out of chest or roll as they were when she put them away.

When the unexpected guest arrives and the sudden dinner-party taxes herself, and her household staff, at least there need be no flatware to clean. This is the pleasant news that housewives are hearing at the Canadian School of Home Science lectures. Oneida Community, Limited, has come to the rescue with a combination of certain secret materials which neutralize those elements in the air that produce tarnish. With the new, patented, tarnish-proof Seal-Brite containers —walnut chest, tray chest, "packette roll"—flatware is positively kept bright and spotless. Tarnishproof chests and roll have been tested by the Chatelaine Institute and carry the Institute's seal of approval.

They constitute another proof of Community's constant consideration for correct table appointments. There must be nothing obstrusive, nothing extreme. Whether the function is five o'clock tea, informal luncheon, formal dinner party, or buffet supper Community Plate expresses that distinction that has been the ideal of silver craftsmen all down the ages. It is the ideal that has animated the Oneida Community since their pioneer days of the middle of last century—with the added Community touch of a certain "Particularness" that finds its most recent expression in their King Cedric design and in their Community china specially made to harmonize with Community patterns.

This perfect harmony of plate and china is another Community contribution to the perfection of table apointments. It is to be found in Communitys Lady Hamilton and other famous designs, Deauville and Noblesse.

Leaders in design authority on this continent, Community's first consideration now as when, generations ago, it turned from the manufacture of implements to the manufacture of silverware, has been to make Community Plate as excellent and perfect as human skill and ingenuity can make it. It is the product of master workers, master designers, master artists. Standards are scrupulously exacting. There is only one Community Plate, and that is the best that Community can make.

Teams Will Decide N.A. Title To-Night

TORONTO, April 11 (C.P.).—The North American amateur hockey championship will be decided here to-night when Detroit White Stars, United States champions, and the Moncton Hawks, Allan Cup winners, play the deciding game of their best-of-three series. One of the smallest crowds of the senior season is expected to view the contest.

The White Stars, who play in the Michigan-Ontario League, won the first game 2-1 in overtime and the Hawks squared the issue by taking the second game 4-1. The Hawks are a much stronger team than the American challengers. They are heavy favorites to win to-night.

So far the series has attracted a total of about 3,000 cash customers who showed no hesitation jeering at the colorlessness of the contests. It was believed about 500 or so would see the deciding game.

BROOKLYN WIN BY BIG SCORE

RICHMOND, Va., April 11. — Casey Stengel's Brooklyn Dodgers yesterday overwhelmed the Richmond team, 25 to 5, the largest score of the exhibition season.

The Flatbushers clicked off eight runs in the second and ten in the fifth. They battered Holshauser, Green and Hart for 26 hits, while Art Jones allowed the home team 11 safeties. This victory gave the Dodgers six wins in their last eight starts.

YANKS SWAMP CHATTANOOGA

CHATTANOOGA, Tenn. April 11. The New York Yankees, snarling after three straight defeats by Southern Association teams yesterday fel upon the Chattanooga Lookouts and smothered them 14 to 3.

The Yanks hammered Barfoot and Piechota for 18 hits, bunching some for clusters of three runs in the third, four in the seventh and five in the eighth. Single tallies were added in the fifth and sixth.

Police Court

Magistrate Langley eased another marital craft, that had been through a rough storm, into smooth waters to-day when he dismissed a charge of non-support against a young husband, and after some kind words of advice watched husband and wife walk arm-in-arm from the court room to rejoin their baby who was fast asleep in its carriage downstairs.

"Don't fight with each other," His Honor urged the young couple. "Whatever you do, stand together, and not let outside interference come between you. You are both fine looking young people and should be a credit to this community. Remember what I have said, and I hope I'll never see either of you here again."

The husband said everything was fine again, that it was all a misunderstanding. The pretty little wife nodded her head in agreement, smiling happily

AUTHORS' MEET DATES SET.

MONTREAL, April 11.—(C.P.) — Dates of the National meeting of the Canadian Authors' Association, to be held at Devil's Lake Camp, Lake of the Woods, Ont., are June 27-30, former President Howard A. Kennedy had announced to-day.

It had previously been erroneously reported that the Association would meet on June 5-8.

9TH FRAME RALLY WINS.

PHILADELPHIA, April 11.—(A.P.)—Behind the six-hit pitching of three rookies, Connie Mack's Athletics rallied on a booming ninth-inning homer yesterday to down their rivals for the city championship, the National League Phillies, by 8-6.

The four base blow, propelled by the bat of Frank Hayes, Mack's young backstop, sending Pucky Higgins home first, broke a six-all deadlock. The victory pulled the A's into a one-game tie in the scheduled five-game city series.

With Jimmy Foxx contributing a double to bring in two tallies, the A's registered five runs in the fourth.

CANADIAN PACIFIC RAILWAY
(Effective Sunday, March 11)

Going East—
4.55 p.m.—Indian River, Norwood, Havelock Daily except Sunday
7.40 p.m.—From Toronto Daily except Sunday
11.10 a.m.—Havelock, Tweed, Smith's Falls, Ottawa, Montreal, Quebec, Boston and New York. Daily except Sunday
11.40 a.m.—Sunday only to Havelock.
1.55 a.m.—Havelock, Tweed, Kingston, Perth, Ottawa, Smith's Falls, Montreal St. John, Boston, and New York daily
Going West—
8.15 a.m.—Toronto, Guelph, Goderich, Hamilton, Galt, Woodstock, St. Thomas, London, Chatham, Detroit, Chicago, and New York daily.
1.20 a.m.—Toronto, Hamilton, Brantford, Buffalo, New York, Galt, Woodstock, London Chatham, Detroit, and intermediate points. Daily except Sunday
9.35 a.m.—To Lindsay and Bobcaygeon
3.40 p.m.—Toronto, Hamilton, Buffalo, Rochester, Boston, Woodstock, London, Windsor, Detroit, Chicago, and intermediate points between Peterborough and Toronto. Makes connections with the Trans-Canada Limited for Winnipeg and Vancouver. Daily except Sunday.
5.40 p.m.—Sunday, only for Toronto and points West.

CANADIAN NATIONAL RAILWAY TIME-TABLE.
(Effective Sunday, October 1)

8.15 a.m.—Daily "Pool Train" from C.P.R. Depot for Toronto, connecting with Canadian National "Intercity Ltd." for London, Windsor, Detroit, Chicago, also for Hamilton, Buffalo, and New York.
8.35 a.m.—For Lindsay, Orillia, Midland, Toronto, Hamilton, Simcoe, Guelph, Kitchener, Chatham, Windsor, and Detroit.
12.01 Noon—For Port Hope, Oshawa, Toronto, London, Windsor, Detroit, Chicago, Hamilton, Buffalo, New York, Philadelphia; also connects at Port Hope for Belleville, Kingston, and Montreal.
1.40 p.m.—For Lakefield.
5.17 p.m.—For Lindsay, Toronto, connecting with "International Limited" for London, Sarnia, Chicago; with the "Continental Limited" for Winnipeg and Pacific Coast points; also connects for North Bay and Cochrane and with the 11.45 p.m. for Windsor.
5.30 p.m.—For Keene, Hastings, Stirling, Belleville, Kingston, Montreal, Boston, and the Maritime Provinces
1.55 a.m.—Daily "Pool Train" from C.P.R. Depot for Smith's Falls and Ottawa.
7.30 p.m. (Sunday only)—Lindsay, Toronto, Hamilton, London, Windsor, and Detroit.
(All Trains, except the two Pool Trains, operate Daily, except Sunday from Canadian National Railway Depot, Charlotte and Bethune Streets.)

BARRISTERS AND SOLICITORS.

HALL & CARLEY — Barristers, Solicitors, Notaries, corner Hunter and Water Streets (over Canadian Bank of Commerce) Peterborough, Ontario. Telephone: Office No. 68, R. R. Hall K.C., residence No 608, T. J. Carley, LL.B., residence No. 3036.

JAMES FORDYCE STRICKLAND, K.C., M.P.P. — Barrister, Solicitor, Notary Public. Peterborough. 'Phone 191 Money to Loan. 370 Water Street.

PECK, KERR & McELDERRY — Barristers, Solicitors and Notaries. Office: 415 Water Street, Peterborough. Telephone 1950. E. A. Peck, M.P., F. D. Kerr, K.C., V. J. McElderry, K.C.

GORDON & ELLIOTT — Barristers, Solicitors, Notaries, Patents and Trade Marks Money to Loan, Telephone 3300 — Hon. G. S. Gordon, K.C., Alexander L. Elliott. Toronto Telephone Number Elgin 6893. Office: 410 Saturday Night Building, 73 Richmond Street West.

DAVIS-THOMPSON COMPANY
Insurance and General Agency
433 GEORGE STREET • PHONE 40

THE TORONTO SAVINGS & LOAN CO.
ESTABLISHED 1885

3% ON DEPOSITS

Interest paid or added half yearly, 30 June and 31 December, in each year. Every facility is afforded to Depositors both in depositing and withdrawing their money.

For sums of $100 and upwards this company's debentures afford a safe and profitable investment. Further information in regard to which will be gladly furnished upon request.

SAFETY DEPOSIT BOXES FOR RENT

W. G. MORROW, Managing Director.

Office Hours: 9 a.m. to 4 p.m. Open Saturday's until 5 p.m.

SCOTT'S SCRAPBOOK — By R. J. Scott

JOHN O'REILLY IS GIVEN POST

Appointed Weed Inspector for Township of Percy at Salary of $50.

COUNCIL MEETING

(Examiner Correspondence.)

WARKWORTH, April 11. — The municipal council of the Township of Percy met in the town hall here on Tuesday, April 3rd, with all members of the council present. The following communications were read: Ontario Good Roads, Department of Agriculture, William Lewis W. Hay, E. L. MacNachtan, Ontario Bridge Co., House of Assembly, and Albert Shifner, B.A.

Moved by W. H. Nelson, seconded by R. R. Mallory that the council rebate P. Bonneau's taxes to the amount of $10, same being for damages to property and use of winter road on his property. — Carried.

Moved by R. R. Mallory, seconded by W. E. Wartman that the council appoint John O'Reilly as weed inspector for the township for the year 1934, at a salary of $50. — Carried.

Moved by W. H. Nelson, seconded by William Partridge in amendment to motion, that the weed inspector's salary be $30.—Lost.

On motion of Wartman and Nelson accounts were ordered paid to the amount of $71.02 for police village and $2078.75 for the township of Percy.

Moved by Wartman and Partridge that the Percy Municipal Council do renew their insurance policy in the Consolidated Insurance Company at the premium of $165 and that a cheque be issued for this amount.—Carried.

Moved by Wartman and Partridge that the council rebate Dan Coveney $3.50 for statute labor done on beat in 1933.—Carried.

Moved by Mallory and Nelson that no rebate of taxes for statute labor performed after the first of August be allowed and that a copy of this motion be attached to each road list.—Carried.

On motion of Wartman and Partridge, the council adjourned to meet May 1st at 10 a.m. — Carried.

Emily Council Sets Burial Rate Charge

The Emily Municipal Council met recently in the Farmer's Club Rooms, Omemee. Members all present, Harry E. Endicott, Reeve, in the chair.

Communications were read from F. L. Weldon, asking for information in regard to old age pensioners. From Mrs. Louise Schilp re method of assessment. From the Deputy Minister of Agriculture, re assisting farmers to purchase seed grain. From Canadian National Railways, re assessment of buildings. From J. A. Ellis enclosing memoranda to relief officers and medical men.

School orders were received from S.S., Nos. 7 and 12. Miscellaneous accounts were received from W. R. Robinson, George Magee, F. L. Weldon, Canada Ingot Iron Co. and Peter Perdue. Relief accounts were received from R. Bradley, George O'Donnell, M. D. Earl, T. E. McPherson, Peter Perdue, D. Weir and C. C. Cragg. Accounts for services to indigent persons were received from Dr. G. N. Earle and the Central Garage, Omemee. Peter Perdue addressed the council on behalf of Patrick Herlihey who is in destitute circumstances awaiting the decision of the Old Age Pension Board.

By-laws were given their several readings and passed fixing the amount to be paid for the funeral expenses of deceased indigent persons, and appointing Pathmasters for the season of 1934.

The following miscellaneous accounts were ordered paid by the treasurer: W. R. Robinson, Sec. Mun. Tel. System, bal. ac. for 1933, $43.51; F. L. Weldon, ac. Clare Perdue, $19.25; F. L. Weldon, ac. Bart Downey, $18.38; George Magee, opening road for funeral, $6; P. J. McGuire, Sec.-Treas. S.S. No. 12, teacher's Sal., $100; Frank Crough, Sec.-Treas. S.S. No. 7, teacher's Sal., $210.

The following relief accounts were ordered paid by the treasurer: M. D. Earle, clothing for Todd and Shaw families, $5.58; Dr. G. N. Earle, services and medicine for indigents, 3 acs., $21.73; Geo. O'Donnell, relief for Green family, $11.79; T. E. McPherson, clothing for Shaw family, $3.45; Central Garage, taxi to House of Refuge, (Fred Shaw), $2; R. Bradley, relief for 6 families, $90.80; C. C. Cragg, medical services, 50 per cent of ac., $6; D. Weir, wood for relief, $3.66; Peter Perdue, wood for relief, $3.

Wilbert Fee paid over $18 for wood cut by men while on relief.

Peter Perdue was paid $31.25 for 31 cord, 36 feet of wood, the money to be applied on his taxes, and council adjourned to meet on Monday, April 30, at one o'clock.

Dreaded Leukemia Kills Woman Victim

MEMPHIS, TENN., April 11. (C.P.). — Leukemia, that disease for which Memphis physicians say they have found no cure, had claimed one life here to-day, and a little girl continued her war against the malady and what doctors have termed "almost certain death."

After an illness of eight weeks, Mrs. Hattie Buchanan McKinnon, 39 wife of W. Neil McKinnon, a lumber company purchasing agent, died late yesterday.

Willie Mae Miller, four-year-old daughter of Mr. and Mrs. W. B. Miller, was reported slightly improved to-day, but medical observers expressed doubt as to her recovery.

In leukemia, doctors say, the white corpuscles rout the red corpuscles from the blood stream.

Wave Lengths

Station	Metres	Kilocycles
CKNC Toronto	291	1030
CFCF Montreal ...	291	600
CRCO Ottawa		880
CFRB Toronto	434	690
CKAC Montreal ...	411	730
CRCT Toronto	312	960
CKCL Toronto	517	580
CKLW Windsor ...	555.6	540
CHNC Toronto	357	840
CKCO Ottawa	...	1010
KDKA Pittsburg ..	306	930
KMOX St Louis ..	275	1090
WABC New York ..	349	860
WTIC Hartford ..	282.8	1060
WGR Buffalo	545	550
WBBM Chicago ...	329	770
WBEN Buffalo	333	900
WEAF New York ..	454	660
WGY Schenectady.	379	790
WKBW Buffalo ...	702	1480
WJZ New York ...	394	760
WJR Detroit	400	750
WLW Cincinnati ..	428	700
WMAQ Chicago ...	447	670
WTAM Cleveland ..	280	1070

HITCH-HIKER STARVING

MARSHALL, Mo.—A hitch-hiker tentatively identified as Leslie Jordan of Brunswick, Ont., and believed to be suffering from starvation, was picked up unconscious on the highway near here. A diary found in his clothing indicated he had gone without food for 76 days. He was in a hospital here today.

WEDNESDAY'S RADIO PROGRAMS

KEY TO CLASSIFICATION.

1—Dance. 2—Concert. 3—News. 4—Vocal. 5—Sport 6—Comedy. 7—Drama 8—Band 9—Symphony 10—Variety 11—Instru Trio 12—Speaker. 13—Organ 14—Children. 15—Miscellan

5.30 P.M.
4—WJZ—Singing Lady.
14—WEAF—Frank Merrivill's Adventures.

5.45 P.M.
4—WEAF—Arm Chair Quartette.
4—WABC—Gordon, Dave, Bunny.
14—CRCT—Orphan Annie.

6.00 P.M.
11—CRCT—Indian Serenader.
3—CFRB—Dick Steele
1—WEAF—Waldorf Astoria Orch.
12—WABC—Buck Rogers.
4—WJZ—Westminster Choir.

6.15 P.M.
12—CFRB—Mining Broadcaster.
15—WABC—Bobby Benson and Sunny Jim.

6.30 P.M.
3—CRCT—Jeckett Reports.
4—WJZ—Irene Beasley.
12—WEAF—George R. Holmes.
3-11-CKNC—News and Evening Musicale.

6.45 P.M.
10—WABC—Happy Minstrels.
8—CRCT—Lowell Thomas.
1—CFRB—Enoch Light's Orch.
4—WEAF—Jan Pearce.

7.00 P.M.
6—CRCT—Amos 'n' Andy.
10—CFRB—The Bohemians
4—WEAF—Martha Meers.
10—WABC—Myrt and Marge.

7.15 P.M.
6—WEAF—Bachelor and Knight
15—WABC—Just Plain Bill.
10—CRCT—Moments of Melody.
10—WJZ—Gems of Melody.

7.30 P.M.
10—CFRB—Crazy Crystals.
4—WJZ—Ramona.
11—WABC—Music on the Air.
7—CRCT—Maritime Presentations.
10—WEAF—Shirley Howard and The Jesters

7.45 P.M.
6—WBEN—The Goldbergs.
4—WJZ—Irene Rich.
3—WABC—Soake Carter.

8.00 P.M.
7—CFRB—Real Life Dramas.
10—CRCT—Royal Gelatine Review
6—WEAF—The Baron Munchausen
7—WJZ—Crime Clues
4—WABC—Phil Duey.

8.15 P.M.
3—CFRB—Frontpage Headlines.
3—WABC—Edwin C. Hill.

8.30 P.M.
10—CRCT—Rainbow Rhythms.
11—CFRB—A Spalding, violinist.
7—WJZ—Dangerous Paradise.
1—WEAF—Wayne King's Orch.

9.00 P.M.
10—CFRB—Campbell Soup Hour.
10—CRCT—One Hour With You.
10—WABC—Andre Kostelanetz Orch
10—WEAF—The Hour of Smiles.
11—WJZ—Raymond Knight and the Cuckoos.

9.30 P.M.
6—WABC—Burns and Allen, with Lombardo's Orch.
1—WJZ—William Daly's Orch.

10.00 P.M.
1—CFRB—Cafe Continental.
1—WJZ—Vincent Lopez Orch.
10—WBEN—Corn Cob Club.
1—CRCT—At the Sign of Three Pigeons.
1—WABC—Ted Fiorito's Orch.

10.30 P.M.
3-10-CFRB—News and Pompeian Program
12—WEAF—Ghost Stories
12-4-WJZ—Tourist Adventures.
3-1-CRCT—C.P. News, Hotel Saskatchewan Orch.

11.00 P.M.
10—CRCT—The Bentleys Have Music.
11—WJZ—Picken Sisters.
4—WABC—Nick Lucas.

11.15 P.M.
1—CFRB—Little Jack Little's Orch.
10—CRCT—Raymond Knight and His Cuckoos.
4—WJZ—Reinhold Schmidt.

11.30 P.M.
15—CFRB—Broadcast from Honolulu.
4—WJZ—Jules Stein's Orch.
1—WEAF—Rubinoff's Orch.

12 MIDNIGHT
1—CFRB—Claude Hopkins' Orch.
1—WJZ—Carlos Molina's Orch.

THE CANADIAN DEPARTMENT STORES LIMITED

Store Hours: 9 a.m. until 5.30 p.m.; Saturday, 9 a.m. until 9.30 p.m. PHONE 3000

STORE-WIDE 88¢-DAY

Thursday is a Big Day—Big Values for Everyone! Shop and Save

Smart House Dresses
A clearance of odd lines of House Frocks in fine quality cotton prints. Block, floral and dot patterns. Short sleeves, plain and collared necklines. Small, medium and large sizes. Special, each..... 88c

Special! Women's Smocks
A remarkable offer! Made of cotton broadcloth in double-breasted style, with long sleeves that button at cuffs. Green, mauve, blue and black. Sizes 36 to 44 in lot, but not in each color. No exchanges. Special, each..... 88c

Extra! Misses' Pullovers
All-wool and wool and cotton mixtures, in plain and smart lacey weaves. Long and short sleeve styles, with high and V necklines. Dark and pastel shades. Sizes 14 to 20. Special, each..... 88c
—2nd Floor, C.D.S.

Men's Shirts
Separate and attached collar Shirts of good quality cotton broadcloth. Various plain shades and stripes. Sizes 14 to 16½. Special, each..... 88c

Boys' Combs
Button or buttonless Combinations of cotton naincheck. Some slightly soiled. Sizes 24 to 34 in lot. Special ..... 3 Suits 88c

Boys' Longs
Good quality Cotton Tweed Longs in brown or grey stripe effects. Well made for long wear. Sizes 25 to 32. Special, pair..... 88c
—Main Floor, C.D.S.

Men's Combs
White Cotton Combinations in short sleeve, ankle length style. A good weight for present wear. Sizes 36 to 44. Special, suit..... 88c
—Main Floor, C.D.S.

Sweat Shirts
Of good quality absorbent cotton in white, blue and maroon. Crew neck style. Sizes 36 to 42. Special, each..... 88c
—Main Floor, C.D.S.

Fine Hall Mirrors
Sturdy frames are finished in golden oak. Good clear mirrors. With or without coat hooks. Size 15 x 15 inches. Special, each..... 88c

Colored Etchings
Of well-known scenes in England and Scotland. Handsomely framed in black and gilt finished frames. Size 8 x 10 inches. Special, each..... 88c

Filet Net Curtains
A popular style Curtain, delightfully patterned and with a neat tailored effect. In ecru and ivory. 33 inches wide, 2¼ yards long. Special, pair..... 88c
—2nd Floor, C.D.S.

88¢

Bleached Sheets
Of firm, even weave that you may be sure will stand plenty of wear. Size 72 x 86 inches. Special, each..... 88c

Factory Cotton
A good quality Factory Cotton that will bleach easily, 36 inches wide. Special..... 9 Yards 88c

Unbleached Sheeting
Buy a supply at this saving for Summer sheets. A real good quality for the money. 72 inches wide. Special..... 3 Yards 88c
—Main Floor, C.D.S.

White Enamel Combinets
"SECONDS"
Combiantion chamber and pail. Special.. 88c
—Basement, C.D.S.

Cocoa Fibre Door Mats
A good medium quality Mat, size 16 x 27 inches. Special, each..... 88c
—Basement, C.D.S.

Crepe-de-Chine Panties
Lace trimmed or tailored. Pastel shades. Small, medium and large sizes. Special, pair..... 88c
—2nd Floor, C.D.S.

Children's Print Frocks
Some have panties to match. Short sleeve styles, with smocking and round collars. Sizes 2 to 6. Special, each 88c

Women's Celanese Slips
Good quality Slips in cream shade only. Lace trimmed at top and hem. Sizes 34 to 46. Special, each.. 88c
—2nd Floor, C.D.S.

Firm Deep Girdles
A popular make of garment of rayon brocaded cotton in uink only, with elastic insets, well boned and 4 hose supporters. Sizes 24 to 32. Special, each..... 88c
—2nd Floor, C.D.S.

Leatherette Handbags
Envelope and pouch styles, in brown, navy, black and sand. Fitted with slide fastener, change purse and mirror. Special, each..... 88c
—Main Floor, C.D.S.

Silk Crepe Scarfs
A smart assortment of double Ascot styles. Made of good quality silk crepe in stripes, plaids and Paisley designs. Special, each..... 88c

Gingham Lunch Sets
Smart checkered gingham in blue, yellow and green, with applique design for embroidery. Cloth size, 36 inches square. Complete with four 12-inch Napkins. Special, set..... 88c
—Main Floor, C.D.S.

Women's Cotton Blouses
Of lace, organdy and checked material. Short puff sleeves, high and V necklines. White, pink, green and other shades. Special, each..... 88c

Real Silk Chiffon Hose
A remarkable offer in sheer quality, full-fashioned Chiffon Hose, silk to picot top. Shades: brownwood, rifle, duskee, matinee, vapor and gunmetal. Sizes 8½ to 10 in the lot. Special, pair 88c
—Main Floor, C.D.S.

Don't forget the Talking Moving Picture, "CINDERELLA AND HER CINDERELLATIVES," at 4.45, in the Corset Department. It brings every woman a message of vital importance. Mrs. Bysshe, Nemo Representative, will be in attendance.

THE CANADIAN DEPARTMENT STORES LIMITED

THURSDAY'S RADIO PROGRAMS

12 NOON.
3—WABC—Voice of Experience.
11—WEAF—Piano Recital.
4—WJZ—Maple City Four.

12.15 P.M.
4—CRCT—Johnny Marvin
11—WABC—Do Re Mi Trio

1.15 P.M.
12—CRCT—Hon. Dr. H. A. Bruce.

2.00 P.M.
1—CRCT—Sleepy Hall and Orch.

2.30 P.M.
11—WEAF—Trio Romantique
15—CFRB—School of the Air.
7—WJZ—Smack Out.

2.45 P.M.
12—CRCT—Dr. Alonzo Taylor.

3.00 P.M.
4—WJZ—Reed Kennedy.
7—WEAF—Ma Perkins' Sketch.
10—CFRB—Metropolitan Parade.

4.00 P.M.
15—WJZ—Betty and Bob.
15—CFRB—Curtis Institute of Music.
13—CRCT—Winters Webber.

4.45 P.M.
7—WABC—Minstrels and Band.
14—WEAF—Lady Next Door.

5.00 P.M.
4—CRCT—Armand Girard.
14—CFRB—Skippy.

5.15 P.M.
8—WABC—On the Air To-night.
1—CFRB—George Hall and Orch.
11—WJZ—Max Dolin, violinist.

5.30 P.M.
14—CRCT—Winnie the Pooh
14—WJZ—Singing Lady

5.45 P.M.
14—CRCT—Orphan Annie.
15—WABC—Stamp Adventures Club.
10—WBEN—Mountaineers.

6.00 P.M.
10—CRCT—Indian Serenader.
—CFRB—Dick Steele
11—WJZ—Raymond Knight and the Cuckoos.

6.30 P.M.
6—WABC—Burns and Allen, with Lombardo's Orch.
1—WJZ—William Daly's Orch.

10.00 P.M.
1—CFRB—Cafe Continental.
1—WJZ—Vincent Lopez Orch.
10—WBEN—Corn Cob Club.
1—CRCT—At the Sign of Three Pigeons.
1—WABC—Ted Fiorito's Orch.

10.30 P.M.
3-10-CFRB—News and Pompeian Program
12—WEAF—Ghost Stories
12-4-WJZ—Tourist Adventures.
3-1-CRCT—C.P. News, Hotel Saskatchewan Orch.

11.00 P.M.
10—CRCT—The Bentleys Have Music.
11—WJZ—Picken Sisters.
4—WABC—Nick Lucas.

11.15 P.M.
1—CFRB—Little Jack Little's Orch.
10—CRCT—Raymond Knight and His Cuckoos.
4—WJZ—Reinhold Schmidt.

11.30 P.M.
15—CFRB—Broadcast from Honolulu.
4—WJZ—Jules Stein's Orch.
1—WEAF—Rubinoff's Orch.

12 MIDNIGHT
1—CFRB—Claude Hopkins' Orch.
1—WJZ—Carlos Molina's Orch.

8.15 P.M.
11—CKNC—Spring Music.

8.30 P.M.
4—CKCL—Phil Henry
12—CFRB—Your Mine and Mine.
4—WJZ—Jack and Loretto.
10—WABC—Voice of America.

9.00 P.M.
1—WJZ—Death Valley.
7—CRCT—Radio Theatre Guild.
10—CFRB—Nelson Hour.
10—WABC—Presenting Mark Warnow.
10—WEAF—Captain Henry's Showboat.

9.30 P.M.
10—CRCT—Under the Bridges of Paris.
1—WJZ—Eddie Duchin's Orch
1—WABC—Fred Waring's Orch.

10.00 P.M.
15—WJZ—Parade of Provinces—CKNC.
4-1-CRCT—Al Jolson and Paul Whiteman's Orch
1—WABC—Glen Gray's Orch.
1—CFRB—Ferdie Mowry's Orch.

10.30 P.M.
10—WJZ—Echoes of Palisades
10—WABC—Doris Loraine and Cadets Quartette.
3-4-CFRB—Pattern of Melody and Roxy Reporter.
3-1-CKNC—C.P. News and Dornberger's Orch.

11.00 P.M.
4—WABC—Vera Van
4—WEAF—Viola Philo, soprano
10—CRCT—Foothill Revue (CRC).
4—WJZ—The Cavaliers, male quartette
3—CFRB—News.

11.20 P.M.
1—CFRB—Isham Jones' Orch.
4—WEAF—Cyril Pitts
10—WJZ—Station WLS.

11.30 P.M.
1—CRCT—Billy Bissett's Orch.

12 MIDNIGHT
1—CFRB—Charles Barnet's Orch.
1—WEAF—Jimmy Lancsford's Orch
1—WJZ—George Olsen's Orch.

GRAIN AND PRODUCE REVIEWS

ONTARIO GRAINS.

F.O.B. shipping point: Wheat, carlots, 79c to 81c.

TORONTO LIVESTOCK.

TORONTO, April 11.—Trading was almost at a standstill in the local dairy market yesterday. A further decline in prices failed to impress buyers, who could not be induced to make commitments while present supplies lasted. Receipts were difficult to move and an asking price of 26c for No. 1 solids quoted at opening was almost immediately reduced. Later in the day, it was stated, butter offered at 27c failed to clear. At the close a purely nominal quotation of 27½c was uoted on No. 1 grade. The market for prints was weak, although quotations to the trade were still on the basis of 30½c for No. 1. Some Australian butter was sold on spot at 27½c.

The turnover in cheese was small with no change in prices. Churning cream has been stationary for some time at 29c for No. 1 and No. 2 at 27c, and no revision was made in quotations yesterday.

Egg receipts were about the same as on Monday, with consumer demand holding well. Graded shipments, cases free, were again 18c to 18½c for A-large, with A-medium, 16c to 16½c. Wholesalers quoted shippers of ungraded eggs, delivered cases returned, 16¢ for grade A-large, A-medium 14c and C grade 12c. Retail prices were 20c to 21c for A-large, loose, and A-medium 19c to 20c.

MONTREAL PRODUCE.

MONTREAL, April 11. — Butter prices continued to decline from recent peaks on the Montreal Dairy and Produce Market yesterday, while other lines were about unchanged from previous levels. No. 1 grade butter was quoted from 26c to 26½c a pound for car-lots or less, compared with Monday's quotation of 28¾c to 29c. Demand was slow, as buyers held off to await further declines in prices as the season advances. Volume was light, with 614 boxes being offered for sale.

The egg market was steady to firm, with graded shipments in carlots or less bringing 19c a dozen for A large, 18c for A medium, 17c for B grade and 16c for C. Receipts totalled 3,768 cases.

Current Ontario cheese brought 11¼c to 11½c a pound and summer white and colored 11½c to 12¼c. Offerings amounted to 110 boxes.

On the potato market, Quebecs in 80-pound bags were $1.05 to $1.10, and New Brunswick Mountains in similar quantities $1.10 to $1.15. Prince Edward Island Mountains in 90-pound bags sold for $1.30 to $1.40.

CHICAGO GRAIN.

CHICAGO, April 11.—Evening-up for the United States Government crop report, together with big export purchases of Canadian wheat, helped yesterday to strengthen wheat values here.

The Government crop report, issued after trading was at an end, suggested the 1934 yield of domestic winter wheat would be much less than was generally expected, totalling 491,793,000 bushels, whereas the average of latest unofficial estimates indicated 505,000,000. Price upturns for wheat were also stimulated by Senate Agricultural Committee approval of a silver purchase bill.

Wheat closed unsettled, ¼c to ⅝c higher than Monday's finish; corn, ⅛c to ⅜c up; oats, unchanged to ¼c advance, and provisions unchanged to a rise of 5 cents.

Corn and oats borrowed strength from wheat. Industries were absorbing Chicago receipts of corn.

Provisions averaged higher with grains notwithstanding weakness of hog values.

WINNIPEG GRAIN

WINNIPEG, April 11.—A healthy demand for Canadian wheat, resulting in export sales of at least 1,500,000 bushels, sent wheat prices up on the Winnipeg Grain Exchange yesterday for gains of ⅜c to ⅝c.

May wheat finished at 67¾c, July at 68¾c, and October at 70¼c. Gains of almost 1d at Liverpool sent the market off to a good start, and in the rush to buy wheat the Winnipeg prices were boosted about one cent.

Not all of the export trade was reflected in the pit, but shipping interests reported good sales, and made conservativ estimates of 1,500,000 bushels. This was easily the best day's business in weeks.

The movement caught many local traders on the wrong side of the market, and induced a little short selling. The bulk of the offerings, however, were again attributed to the Government agency. The selling did no more than satisfy the demand nevertheless, and the final figures were only a fraction below the high points.

Top grades of cash grains were in better demand, and spreads closed ¼c to ¾c better. Coarse grains trading were featureless, with all commodities fractionally higher in line with wheat.

Futures:

	Open	High	Low	Close	Prev Close
Wheat—					
May	.67¼	.67⅞	.67¼	.67¾	.67
July	.68⅝	.68⅞	.68¼	.68¾	.67⅞
Oct.	.70	.70½	.69⅞	.70¼	.69½
Oats—					
May	.34¼	.34⅝	.34¼	.34⅝	.33⅞
July	.34⅝	.34⅞	.34⅝	.34⅞	.34⅛
Oct.	.35	.35¼	.35	.35½	.34⅝

C.D.S. GROCETERIA

Fels Naptha Soap - - 3 bars 17c
Limit 6 to a Customer

Shredded Wheat - - 2 pkgs. 19c

Soap Chips (Bulk) - - 3 lbs. 19c

BLADE or SHORT RIB Roast - lb. 14c

BRISKET or Rib Boil - lb. 9c

Free Delivery ON 50c MEAT ORDERS Phone 3000

SHOULDER lb. Port Chops - 17c

CHOICE STEWING Veal - - lb. 10c

Porterhouse Steak or Roast - lb. 20c

CANADIAN DEPARTMENT STORES

Canadian Railways Carry Less Freight

OTTAWA, April 11. — (C.P.) — Canadian railways carried less freight during 1933 than for any previous year in the past two decades and the total of 57,099,111 tons was less than half of the record tonnage of 118,652,969 tons carried in 1928, according to a report of the Dominion Bureau of Statistics. Compared with 1932 traffic it was a decrease of 3,368,962 tons, or 5.5 per cent.

Wheat alone accounted for 2,287,815 tons, or 68 per cent. of this decrease. All other grains except corn also showed declines and, with only small gains in cotton, apples, potatoes and other agricultural products total agricultural products amounted to 16,155,900 tons as against 18,886,017 tons in 1932.

Logs, posts, poles and piling and ties were lighter than in 1932 but all other forest products recorded increases and the total of 6,035,153 tons was larger by 508,126 tons, or 9.2 per cent. Pulpwood was particularly heavy during the last seven months. Newsprint paper showed an increase of 12,534 tons. Wood pulp shipments finished the year with a gain of 156,896 tons, or 27 per cent.

More Tobacco for the Money!

and POKER HANDS, too with TURRET FINE CUT!

This cool and fragrant tobacco sells for only 10c . . . yet you get more tobacco for the price, you enjoy more satisfying cigarettes and get Poker Hands into the bargain! Save the Poker Hands and get valuable presents *free*—useful, practical, high-quality gifts for yourself and your friends. "Roll your Own" with Turret Fine Cut and save money!

Save Poker Hands to get Better Cigarette Papers FREE
Everybody agrees that "Chantecler" and "Vogue" are the best papers—you can get 5 large books of either brand—free for only *one* complete set of Poker Hands, from your nearest Poker Hand Premium Store or by mail from P.O. Box 1580, Montreal, P.Q.

It *pays to* "Roll Your Own" with
TURRET FINE CUT
CIGARETTE TOBACCO
SAVE THE POKER HANDS
Imperial Tobacco Company of Canada, Limited

Give no offence.. in con-fer-ence!

CRIST-O-MINT LIFE SAVERS
For Breath Control the mint with the hole

JOHN PRIDMORE FOUND NOT GUILTY OF MANSLAUGHTER

PROBABILITIES.
Fresh to strong north-west winds: cloudy and cool to-day and Friday, with some light snow.

The Peterborough Examiner

HOME EDITION

VOL. LXXII., No. 86 — PETERBOROUGH, ONTARIO, CANADA, THURSDAY, APRIL 12, 1934 — PRICE THREE CENTS

DR. W. PRATT GOES ON TRIAL FOR MURDER

BENNETT HINTS EARLY REVISION FOR B. N. A. ACT

May Be Undertaken if His Administration is Returned in General Election.

INFORMATION ON HAND.

Action Necessary to Handling of Increased Burden of Social Services.

OTTAWA, April 12 (CP) — Revision of the British North America Act, the constitution of Canada, may be undertaken by the Bennett Government if it is returned to office after the next general election.

Prime Minister R. B. Bennett surprised the House of Commons yesterday in the midst of the long discussion of the Government's Unemployment Relief Bill when he declared he was strongly of opinion an early revision of the Act was necessary in order to permit of coordinated social legislation under a central authority.

"There is not the slightest doubt in the world," said Mr. Bennett, "that unless there is a rearrangement of the powers of Parliament and the Legislatures of the Provinces the problem cannot be dealt with."

He spoke just after Hon. W. E. Euler, former Minister of National Revenue, suggested the appointment of a commission to study the co-ordination of social legislation and social agencies, mentioning unemployment insurance, old age pensions, health insurance, workmen's compensation, widows' allowances, and poor relief.

Commission Not Needed

The Government had the problem in mind, said Mr. Bennett. There was no need of a commission. The Government had taken pains to gather the information required and was in a position to act if the Federal Parliament were given jurisdiction.

If the Government moves in the matter it will be the first revision of the British North America Act since it was enacted by the Parliament of the United Kingdom in 1867, thereby ushering the Dominion of Canada into existence as a union of the Provinces of British North America.

Since then a few minor amendments have been made to the Act by the Imperial Parliament on representation from the Parliament of Canada. They have been confined, however, to changes in electoral representation, the boundaries of some provinces, and the admission of new provinces to the union.

The Government was fully aware of the difficulties standing in the way of a revision of the Act, said Mr. Bennett. Any step it might take in the future would be one which would not place a strain on "the existing mechanism."

Provincial Differences

Canada is one of the few Dominions of the British Empire which

(Continued on Page Three.)

POISONING PLOT IS LAID TO GIRL

Father Hales 17 Year Daughter to Court After Family Almost Gassed.

PIPE TORN OFF METER.

MONTREAL, April 12. (CP). — Charged with attempting to poison her father, mother and six brothers, a pretty 17-year-old girl appeared in arraignment court here to-day.

Romeo Beaudette, father of the girl, Jeannette Beaudette, told the court how he and his wife and six of their 11 children narrowly escaped death when he awakened early to-day to find the house rapidly filling with gas fumes. Others in the house were close to unconsciousness when he flung open the windows and summoned aid.

A search of the house revealed the pipe had been torn away from the gas meter in the house. The girl, who was not in the house at the time but returned shortly after her father had rescued his family, was taken into custody on the complaint of Beaudette who told police he had been having trouble with her for several months.

She was remanded for hearing next week.

Dr. Wirt Answers 'Brain Trust' Charges

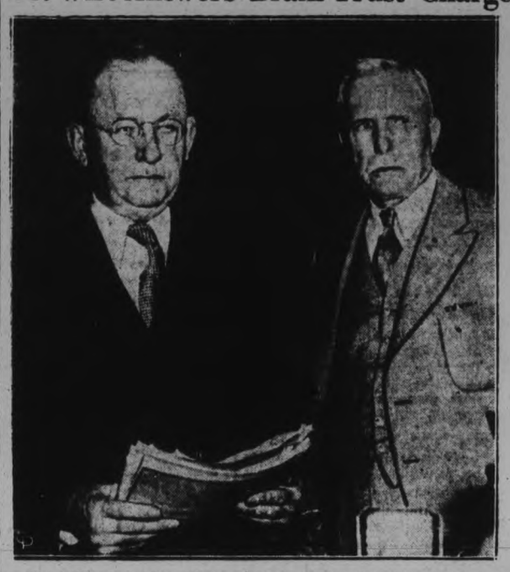

Dr. William A. Wirt, (left), of Gary, Ind., and former U.S. Senator James A. Reed of Missouri, his counsel, photographer in Washington, D.C., as Dr. Wirt went before the special investigating committee in connection with his charges against the "Brain Trust." Dr. Wirt had previously charged that there was a decided "red" element in President Roosevelt's "brain trust."

300 DELEGATES OF I.O.D.E. RALLY AT HAMILTON

Provincial President Urges Support on $200,000 Endowment Fund.

FOR GREATER EXPANSION.

Work in Preventoria, Sanatoria, Baby Clinic Campaigns, Relief is Reviewed.

HAMILTON, Ont., April 12.—(C.P.)—Delegates numbering close to 300 gathered in this city to-day for the meeting of Provincial Chapter, Imperial Order Daughters of the Empire. The two day agenda includes many subjects of the greatest importance to the Order. The $200,000 endowment fund to provide for the expansion of work in the province looms large among the matters for debate, and reports are being received upon every phase of the Order's activities.

When the convention opened, Mayor H. E. Wilson extended to the delegates a hearty welcome, and Mrs. M. B. Morden, Hamilton, municipal Regent, also extended greeting, which was responded to by Mrs. T. T. Paul, of Meaford.

Mrs. William Morrison, president of Provincial Chapter, delivered her address. Despite adverse circumstances, the chapters in Ontario were progressing and maintaining a high standard of service. Appealing earnestly to the members for the establishment of financial security through the endowment fund, she declared it was generally realized that if the fund could be brought to the state where larger returns were received, more

(Please turn to Page 5)

Charge Is Reduced Against Thomas Hele

Thomas Hele, charged with attempting to murder his wife, was committed for trial to-day by Magistrate Langley on a charge of assault.

Following His Worship's pronouncement, W. J. Arthur Fair, Hele's counsel, stated, "I do not think you can commit a man on a lesser charge than the one set out in the information."

"Then you move to quash it," urged the magistrate. "I have not the slightest doubt in my mind that I can so commit him."

Mr. Fair said he would make such a move.

Fenelon Falls Pastor Called To Ottawa

OTTAWA, April 12 (C.P.)—The congregation of Erskine Presbyterian Church last night extended a call to Rev. Agnew H. Johnson of Fenelon Falls, in the Presbytery of Lindsay, Ont., and it was understood Mr. Johnson would accept.

The pulpit here has been vacant since Rev. George E. Ross accepted a call to the Maritimes.

What Difference

HALIFAX, April 12 (CP)—Daniel P. Sampson stumbled as he mounted the court house steps to-day.

"Careful," warned Sheriff R. A. Breton, "or you'll break your neck."

"What's the difference?" the negro smiled back. "I might as well break it as have you fellows do it."

There was grim humor in the negro's jest. He went into court to be sentenced to death for murdering 12-year old Bramwell Heffernan. He was sentenced to be hanged June 26.

M. J. HUTCHINSON DIES SUDDENLY

Former City Editor of The Examiner Dies While at His Desk.

WITH MACLEAN COMPANY.

TORONTO, April 12.—(C.P.) — Well known in business and fraternal circles throughout the Dominion, Melvin J. Hutchinson, general advertising director of the Hugh C. MacLean Publications, became ill in his office to-day and died within a short time.

Born on a farm near Bowmanville, Mr. Hutchinson was formerly employed with the Peterborough Examiner, of which he was at one time city editor, and with the Regina Daily Leader and the Edmonton Bulletin, of which he was business manager under Hon. Frank Oliver.

Former colleagues of Mr. Hutchinson on The Examiner and many citizens who remember him during his connection with this newspaper, will learn with regret of his passing. As city editor of The Examiner for a number of years from 1903 to 1907, he had played an important part in the development of this journal and during his residence in Peterborough made a host of friends. After leaving this city, Mr. Hutchinson had a successful journalistic career with the Regina Leader and the Edmonton Bulletin. Later he moved to Toronto, where his ability was recognized by the MacLean publication of which he became general advertising director. Mr. Hutchinson was a past president of the Toronto Rotary Club, and during his term of office headed a large delegation from that club which paid an inter-city visit to Peterborough Rotarians.

Your Evening Smile

NOT SO BLIND

Blind Man: Young man, give me a newspaper.

Passer-by: But, my good man, if you are blind you cannot read the paper.

Blind Man: I know, but I can look at the pictures, can't I?

NO SPECULATING IN CURRENCY IS BANKER'S CLAIM

General Manager of the Royal Bank Appears Before House Committee.

RATES OF INTEREST.

Higher Rate of Interest Charged Through Privy Council Judgment.

OTTAWA, April 12. (CP). — A general denial that banks speculate in currency or set the level of the Canadian dollar abroad was entered here to-day by M. W. Wilson, general manager of the Royal Bank, appearing before the House Banking Committee.

Banks operate as currency merchants, buying and selling to fill orders, the committee was told. Sometimes a profit resulted, sometimes a loss due to the sudden and wide fluctuations. At the same time, Mr. Wilson said there was no agreement among the bankers on currency levels. "As bankers we agree wonderfully well after hours but we fight like the devil during hours."

Privy Council Judgment

For 20 years, the Canadian banks have used a Privy Council judgment to extend loans at rates higher than the seven percent maximum set by the Bank Act, Mr. Wilson said. This was done through the loan applicant agreeing to eight or nine percent, rendering the extra interest irrecoverable in the courts, according to the 1913 judgment of the Privy Council. The present revision of the Bank Act will make this impossible, rendering the banks and their managers liable to fines if the seven percent maximum is exceeded.

"I would give the same advice to-day under similar conditions" said Mr. Wilson, summing up the support given the Montreal Stock Exchange in 1931 when the United Kingdom abandoned the gold standard. Prices were pegged on the Monday morning at Saturday's closing prices and "I think this averted a panic on the exchange." Brokers were not called to post additional collateral beyond the pegged prices and the market permitted to sink to its own level slowly and orderly.

Canada would not have felt the depression if the Dominion could have maintained the volume of her business, and kept up her commod-

(Continued on Page 5)

2 NEW JUDGES ARE APPOINTED

F. W. Wilson, Windsor M.L.A., Named for Lanark County, Guthrie Announces.

A. E. HONEYWELL, YORK.

OTTAWA, April 12 (CP)—Frank W. Wilson, M.L.A. of Windsor, Ont., has been appointed Judge of the County of Lanark, it was announced to-day by Hon. Hugh Guthrie, Minister of Justice.

The Minister also announced the appointment of A. E. Honeywell, M.L.A., as Junior Judge of the County of York.

Judge Frank Worthington Wilson, K.C., was born in Tilbury, Ont., August 24, 1889, a son of the late Arthur A. and Ada F. Wilson. The father was for years prominent in municipal matters and at one time was Warden of Kent County.

Judge Wilson was educated in Tilbury Public Schools and Chatham Collegiate and Osgoode Hall. He was a law student in the office of the late Judge Raney in Toronto, and was articled with Stone, Gundy and Brackin in Chatham. He was called to the Bar when 22 years of age.

After graduation he practised law for a time in Tilbury, then went to Vancouver where he was called to the British Columbia Bar. He came to Windsor in 1914. In 1923 he was elected to the Legislature and has since retained the seat. He has been a leading advocate of "beer by the glass." He was made K.C. in 1928. He was married in 1923 to Ruth M. Kolfage of Chatham, and they have two children.

Judge Honeywell was born in Ottawa in 1878. He graduated from Osgoode Hall in 1906, his early education having been received at Kemptville High School. He was first elected to the Legislation at the general elections in 1926. He succeeds Judge Morson.

Hide and Seek

CHICAGO, April 12. (CP)—Maybe the next time Joseph Rizzo finds his automobile he'll drive it to the police station—just to make sure he's still got it.

Someone stole it, he reported to police. But on his way home he found it again. Overjoyed, he ran to a police station to tell them not to bother but when he started back to get it, it was gone again.

ARREST IS NEAR IN TOTS' DEATHS

Police Believe Clues May Lead to Unidentified Mother in Dunbarton Case.

SEEK OTHER BODIES.

DUNBARTON, Ont., April 12 (CP)—Provincial Police intimated to-day they had what they considered sufficient evidence to bring about the arrest of the unidentfied mother of two infants whose decomposed bodies were found in the municipal dump here last Thursday.

It was said to-day officers working on the case believed the bodies had been kept in a house near the dump and were left in the refuse only a short while before they were found by a passing villager. Two "important" clues were discovered by detectives, and it was on these it was expected the arrest would be made.

For days Provincial officers, under Inspector Al Boyd, have been digging around the earthen floor and cellar of an abandoned house close to the dump in the belief other infant bodies might have been hidden. But only an old red eiderdown quilt was found in a shed at the rear. It was expected to form part of the police exhibit to be held in Pickering next Wednesday.

JOHN AYLMER PASSES AWAY

As Engineer-Contractor Helped Construct Section of Trent Canal.

OUTSTANDING CITIZEN.

In the death of John A. Aylmer, engineer and contractor, who passed away at his Weller street residence last evening in his 87th year, the community has lost one of its most respected and beloved citizens.

A member of the contracting firm of Brown, Love and Aylmer, he had completed many important public works contracts, including sections of the Trent Canal and other large enterprises.

Resident in Peterborough for over half a century, Mr. Aylmer did yeoman service during the war years as head of Peterborough Patriotic Fund, and also served on the Exemption Tribunal and assisted other War efforts.

Widely Recognized

Widely recognized throughout Ontario and Quebec as an outstanding member of the engineering profession, Mr. Aylmer possessed a kindly retiring disposition, and was extremely devoted to his home and church.

As a member of St. John's Church, he had served for a term of five continuous years as people's warden and had also held office as honorary vice-president of the Laymen's Association in 1928.

The term of his wardenship which which he served at the time Dr. G. S. Cameron held office as rector's warden, followed upon the War period at a time of unusual activity in the church's history.

A son of the Hon. Henry Aylmer of Quebec, John Aylmer was born in that village on August 28, 1847.

(Continued on Page Five.)

John Pridmore Is Found Not Guilty

(By Staff Reporter)

COBOURG, April 12.—John Pridmore of Belleville, charged with manslaughter in connection with the death of William Beebe, Hope Township farmer, about 9 p.m. on February 6, was found not guilty, at 3.30 this afternoon. The jury was out over two hours.

JURY RETURNS TRUE BILL AFTER 14 HOURS' STUDY

Aged Smith's Falls Physician, Unmoved, Pleads Not Guilty.

TRIAL UNDER WAY.

Panel Retires Again to Consider 10 Indictments of Illegal Operations.

PERTH, Ont., April 12. — (CP)—After studying the indictment for 14 hours the Grand Jury today returned a True Bill on the charge of murder against Dr. Wilton Pratt, 70-year-old doctor of Smith's Falls, and the murder trial got under way this afternoon.

As the trial of the doctor in connection with the death of his aged housekeeper, Miss Elizabeth McLean, began, the Grand Jury was still considering 10 indictments of illegal operations against the doctor who pleaded not guilty to the murder count.

The Grand Jury heard 29 witnesses before reaching a finding on the murder indictment, and a great number of witnesses remained to be heard in connection with the illegal operations counts.

Consuming 14 hours of testimony and deliberation the Grand Jury returned the True Bill at 11.35 a.m. It was considered a record sitting of a Grand Jury.

The aged doctor was still in his cell when the bill was presented. The jury was immediately instructed by His Lorship to retire and consider the 10 indictments of illegal operations.

Shortly afterwards the accused was brought into court. He was dressed in a dark grey suit with blue shirt and dark-colored tie and tightly clenched in his hands a brown hat.

Pleads Not Guilty

The doctor was asked to stand in the prisoner's dock while the charge of murder was read. He appeared unmoved. He pleaded not guilty and Donald Smith, defence counsel, intimated he was ready to proceed with the trial.

Defence however asked for a luncheon adjournment, saying it was the usual hour at that time for the accused to have his dinner, but His Lordship said the matter should be settled without delay. He adjourned court however until 1.30 p.m., announcing the court would sit throughout the mornings in this case with a brief adjournment, only one hour for luncheon, and an afternoon sitting to 5 p.m.

Dr. Pratt was then returned to his cell after a brief conference with counsel.

His Lordship told the jury, before they retired to consider the smaller counts, that when they were ready he would hear their findings unless a witness happened to be in the box in the murder trial at the time.

CAPTAIN MASON GIVEN 3 YEARS

Young Skipper of Rum Runner Krombout Convicted on Three Charges.

WILL APPEAL.

HALIFAX, April 12 (CP)—Captain Ross Mason, young skipper of the rum-runner Kromhout, was sentenced to day to serve three years in penitentiary for putting his vessel to sea after she had been seized by a coastguard patrol boat off Cape Breton last December.

Sentence was pronounced upon the Lunenburg Master in Supreme Court on three charges in connection with the liquor-laden craft's escape from seizure with a Royal Canadian Mounted Police prize crew aboard.

Mr. Justice John Doull sentenced him to three years on each of the charges of stealing his ship, stealing its cargo and obstructing law officers. The sentences were to run concurrently.

Immediately, the defence opened a legal battle to save Mason from the Penitentiary. His plea for an arrest of judgment having failed, W. P. Potter, Lunenburg lawyer, filed notice that the petit jury's verdict against Mason would be appealed.

Dies Suddenly

M. J. HUTCHINSON

Director of Advertising for the Maclean Publishing Company and former city editor of the Peterborough Examiner, who died suddenly in Toronto to-day while at his desk. Mr. Hutchinson city editor of The Examiner from 1903 to 1907.

CLAIM PACKERS URGE FARMERS TO SHIP DIRECT

Official Quotes Figures of Stock Bought That Never Saw Exchange.

Truckers Much To Blame.

Sees Cure in Compulsory Sale on Public Market—Boon to Producer.

OTTAWA, April 12 (C.P.). — The charge packers were persuading farmers to ship their cattle direct to their plants, even at lower prices, and keeping them off the open market was heard before the parliamentary price spreads and mass buying probe to-day. The allegations were made by A. B. Quinn, of the Toronto Livestock Exchange.

Canada Packers received 413,000 hogs in 1933, of which 106,000 only were brought on the market.

The same firm brought 33 per cent. of their cattle, 55 per cent. of calves and 45 per cent. of their sheep and lambs by direct shipments to their abattoirs. The Toronto livestock operator told the committee. Canadian Swifts last year had bought 18 per cent. of their cattle, 27 per cent. of their calves and 47 per cent. of their sheep and lambs direct.

The chief factor in increasing direct shipments to plants was the trucker. At the old Davies plant in the east end of Toronto a tremendous volume of livestock literally was "dumped there by the truckers from Eastern Ontario." The "cure-all" to a large degree would be compulsory marketing of all livestock on the public markets, which would restore prices to a satisfactory level, commensurate at least with the cost of production.

The Farmer "Dictator."

If all livestock was dealt with on the public market, the producers would then meet with the buyers through the services of commission houses. "Instead of the packers dictating the prices of livestock," testified Mr. Quinn, "the farmer would then be in a position to be the dictator, and with the concentrated buying power of all the abattoirs and small wholesalers, there would immediately develop a market that would be on a sound competitive basis, arriving at the true values of livestock from day to day. Packing houses would be on an equal footing in securing their supplies and the confidence of the producers would be revived instead of having such an unsatisfactory condition as now exists, not only in the manner of doing business, but also in maintaining their interest in the production of livestock."

Fixed differentials by packers on the prices paid for hogs was an injurious practice to producers, witness told the probe.

The committee will meet again this afternoon.

BLAST KILLS FOUR

ALMERIA, Spain, April 12 (AP) —Four persons were killed to-day in an explosion at a small fireworks factory on the outskirts of the city.

TWO BOYS DIE OF SUFFOCATION AS HOME BURNS

Father, Recovering From Operation, is Rescued in Critical Condition.

3 SONS LEAP TO SAFETY.

Dog's Barking Wakens Mother, Who Investigates, Only to Have Flames Bar Return.

OTTAWA, April 12 (C.P.). — A dog's barking awakened Mrs. Frederick Coldham a few minutes too late, and to-day two of her five young sons are dead from suffocation and the head of the household, Staff Sergeant Coldham of the Department of National Defence, is in hospital suffering from burns and shock.

The two boys, Roy, 15, and Jack, 4, were found dead in their bed from suffocation by firemen who reached the little frame house in response to an alarm turned in by a passing taxi-driver. Three other lads, aged 17, 11 and six, were apparently awakened by the smoke and escaped death by jumping from an upstairs window into a snowbank.

The cause of the blaze is unknown, but it broke out some hours after the family had retired, at the rear of the ground floor of the house. The dog was downstairs, and his barking awakened Mrs. Coldham, who went below to investigate. Before she could return to the upper floor to warn the others the stairway was cut off by a mass of smoke and flame.

The distracted woman ran out screaming for help, but the alarm had already been turned in, and in a few minutes the firemen were on the scene.

In the meantime the three boys who escaped jumped to safety, and Coldham saved himself from suffocation by standing with his head out the window. He was rescued by firemen but his legs and feet were badly burned. As he was just recovering from an operation, he suffered acutely from shock and his condition early to-day was reported as critical.

The dog died from suffocation.

BROWN BRANDED SLAYER OF WIFE

Veteran Convicted on Circumstantial Evidence, Denies Killing Secret Bride.

FACES LIFE SENTENCE.

EL RENO, Okla., April 12 A.P.), —Branded by a jury as the slayer of his secret bride, Virgil Brown, Shawnee Great War veteran, today faced life imprisonment.

The jury returned its verdict last night after a little more than two hours' deliberation.

Brown, who had cried to the jurors, "I did not kill her—I still love her—she's still my wife," was stolid as he heard the pronouncement.

The body of his wife Mrs Marie Elmsley Brown, formerly of Windsor., Ont., was found in a roadside ditch near here last October 17. Brown was convicted on circumstantial evidence despite his attempts to prove an alibi.

The State had asked the death penalty, County Attorney Sam Robertson urging the jurors to have "backbone."

PRIDMORE TRIAL EVIDENCE HEARD READY FOR JURY

Defendant Thought Object He Struck Was Yellow Dog.

GAVE POLICE STATEMENT.

Contradicts Much of the Evidence Submitted by Moncton Transient.

(By Staff Reporter)

COBOURG, April 12.—Evidence for the defense in the trial of John Pridmore of Belleville who is charged with manslaughter in the death of William Bebee, Hope township farmer who was struck by an automobile and instantly killed while walking on the provincial highway four miles west of Welcome about 9 p.m., February 6, was concluded at 8.45 o'clock last night.

At the adjournment of court Mr. Justice J. A. McEvoy said that the final stage of the trial would begin at 9.30 o'clock this morning with addresses to the jury by counsel, followed by His Lordship's summary to the jury. It was expected that the case would be concluded by noon.

J. E. O'Flynn of Sault Ste. Marie is the special Crown prosecutor, and Chas. A. Payne of Belleville is defending Pridmore.

Pridmore testified in his own behalf yesterday afternoon, contradicting most of the evidence of Henry McGinn, transient of Moncton, N.B., whom the accused drove from Trenton to Toronto.

McGinn had stated that they left Trenton shortly after 6 p.m. Pridmore and several defense witnesses, including Kathleen Ross, telephone operator at Brighton, testified that the accused was in Brighton at 6 o'clock, the time being fixed by the report of a telephone call to Belleville by John Russell, Brighton agent of Sprague Cleaners and Dyers, in which the accused is financially interested.

McGinn had stated in his evidence that they passed through Port Hope at twenty minutes to nine, and Pridmore swore it was fifteen minutes to eight. The fatal accident four miles west of Welcome occurred at about ten minutes to nine, according to estimates of the time by Crown witnesses who found the body. This place on the highway which had been subsequently pointed out to him, was four mies from the scene of the episode in which the car struck what Pridmore thought was a "yellow collie dog", the accused stated.

Both Pridmore and McGinn said that they did not think the automobile had hit a man, but when the transient youth read of the Bebee

(Turn to Page 7, please)

Flying Music

CHICAGO, April 12.—(CP)—Long before the radio was dreamed of the Chinese had 'music on the air,' says Dr. Berthold Laufer, curator of anthropology at Field Museum of Natural History.

This they accomplished by small reed instruments resembling pipes of pan, which they attached to the tail feather of pigeons.

As the birds flew the wind struck the apertures of the instruments, giving an open-air concert.

MOOSEJAW RADIO BODY PROTESTS BEFORE INQUIRY

Claim Radio Commission Tried to Put Station Out of Business.

REFUSED PROGRAMS.

Ashcroft Lists 25 Stations He Represents — Advises Against Government Ownership.

OTTAWA, April 12 (C.P.) — A charge that the Canadian Radio Broadcasting Commission had made a determined effort to put his station out of business was made before the House Radio Committee yesterday by H. C. Buchanan, representative of the Moose Jaw Radio Association, operating station CHJ B in the Saskatchewan town. It was the only station that had been refused Commission programs and had been operating 80 hours a week until recently without any assistance from the Commission.

"Too many discouraging things have happened to us for them to be entirely incidental or accidental," the witness said. The Commission had refused to operate with his station unless $8,000 was spent on it and the station was forced to close down for a time but was revived by popular demand.

Chain of 25 Stations

Earlier in the hearing the Commission was bitterly criticised by R. W. Ashcroft, president of the Dominion Broadcasters' Association who claimed to represent 25 stations which were original charter members of the body. These stations were located all across Canada from Sydney to Victoria.

Mr. Ashcroft claimed that misleading information had been given the committee by Commission witnesses with respect to the cost of operating their station in Toronto and with respect to the size of the staff there. He urged that the Government go out of the broadcasting business and adopt an alternative plan which he suggested some weeks ago, involving a wide measure of Government control with privately operated stations on a commercial basis.

When Mr. Ashcroft appeared before the committee some weeks ago he declined to give the names of the 25 broadcasting stations he claimed to represent. After telegrams had been read from a large number of stations denying membership in Mr. Ashcroft's astociation, the witness agreed to consult with his membership and reveal their names at a later appearance.

Submits List

Yesterday Mr. Ashcroft submitted a list of his members. He accused the Radio Commission of having perpetrated a "clumsy roarback against him on the occasion of his last appearance.

"The libel that was circulated from coast to coast by the Radio Commission among a large number of stations was that I was in Ottawa claiming to represent at these hearings each and every private radio station in Canada," Mr. Ashcroft said. "In effect, that I was here under false pretences.

(Continued on Page Three.)

The total annual production of clovers and grass seeds in Canada has remained about the same in recent years.

Jungle Survivor And Bushmen Friends

A picture from the album of Newton C. Marshall, showing the American engineer with two natives of the wild Choco district of Colombia. It was Indians of this type that rescued Marshall when he was lost in the jungle for three weeks following aeroplane crash that killed his four companions.

SHERWOOD PLAY UNDER POLICE EYE IN TORONTO

Complaints Send Morality Officers Hot Foot to "Reunion in Vienna" at Royal Alex.

OPINION KEPT SECRET.

Scenes Termed Risque, Suggestive—Worse Than Burlesque at Empire Theatre.

TORONTO, April 12 (C.P.). — Keepers of this town's morals, encouraged by victory over a trouping burlesque show, to-day focussed their gaze on the doings of Toronto's single legitimate theatre. From a "strip tease" act and a booklet called "Hot Dog" they turned their attention to Robert E Sherwood's play, "Re-union in Vienna."

Indignant citizens, the Police Commission revealed last night, have written complaints against the lines and business of Sherwood's play, being performed on the stage of the Royal Alexandra Theatre, describing them as "risque" and "suggestive," terms applied previously to a fan dance at the now-dark Empire Theatre's burlesque.

The complaints sent post haste to the Alexandra Inspector Thomas Sockett, chief of the police morality squad. The inspector saw last night's performance, but authorities maintained silence regarding his conclusions.

The burlesque troupe has departed. Its members said police activities scared off the customers and reduced box office takings to a point where production was no longer feasible.

Before it left, however, its manager was convicted of permitting an indecent performance and a concessionaire who sold "Hot Dog" in the aisles during intermissions was convicted of circulating indecent literature.

Worse Than Empire Show

Police attention to "Re-union in Vienna" was prompted by numerous letters, one of which described the play as "Even more offensive than the burlesque displays at the Empire Theatre."

Reaction of Maurice Colbourne and Barry Jones, British actor-producers of the piece, was one of amazement mixed with some bitterness. They recalled the play had long runs in London and New York without arousing an audible 'tut.'

Chief complaints were prompted by a scene near the end of the play in which Lily Cahill, leading lady, enters the room of a man and emerges with her clothing "most suggestively disarranged." One correspondent described this as seduction "almost openly portrayed."

One patrol who attended with the Queen's University Alumni party said he was ashamed the Alumni had given their support. "I am not overly moral," he declared, "and it is without doubt the most risque presentation I have ever seen."

Mr. Colbourne, at first incredulous when he was told a policeman had watched the performance, asked: "You're not pulling my leg, are you?" subsequently he said: "At the final Judgment Day, other virtues will be taken into account besides bodily chastity."

More Life

GREENLEAF, Kas., April 12 (C.P.).—Several years ago life on the farm grew dull for L. T. Stout and he and his wife moved here, where they thought they would find plenty of activity.

This week the 85-year-old man and his wife, two years his junior, picked up and went back to the farm.

"It was too dull in town," he explained.

RELIEF BARRED TO NEWCOMERS IN N. MONAGHAN

Approve Action in Requesting Further Grant of $4,000 for Wood Cutting.

COUNCIL MEETS.

$821.30 Unpaid Taxes for 1932 Turned Over to County for Collection.

The North Monaghan Council held their regular monthly meeting at the Court House, Peterborough, on Monday, April 9th. All the members of the Council were present, with Reeve Hi Wood presiding.

A resolution was passed that taxes to the extent of $821.30 for the year 1932 be returned to the County of Peterborough for collection.

James Patterson was appointed foreman of the Burleigh wood camp. John Dossitt was appointed cook for the Burleigh camp, with Fred McBride, helper.

The action of the Reeve and the Deputy-Reeve in requesting the relief department for a further grant of $4,000 for wood-cutting contract was approved by the Council.

A letter was read from Mr. Mathews of Minden, regarding the purchase of a lot or two in the south end of the city.

A resolution was passed that no lots be sold by the township unless building restrictions are incorporated therein. That the value of the building must be at least $600.

A resolution was passed that the Township of North Monaghan positively refuses to give relief to newcomers moving into the township.

A resolution was passed that men cutting wood and those receiving direct relief be allowed half a cord of wood a month.

A resolution was passed that a

(Continued on Page Three.)

KIDNAP STORY LAID TO NERVES

Father of Toronto Youth Blames Tension Over Examination Study.

POLICE CEASE HUNT.

TORONTO, April 12. — (CP) — Curzon Clarkson's story of kidnapping was blamed today on overwrought nerves caused by the young student's worry over the coming examinations at the University of Toronto. The youth's father, F. C. Clarkson said his son had become very nervous as the examinations drew near.

Police had abandoned their inquiry into Clarkson's story of being kidnapped. The father said he believed his son had invented the story, seeking an effort to explain his absence from home.

Yesterday young Clarkson arrived in Toronto with the kidnapping story. He said he had been overpowered as he sat in his car in Toronto, chloroformed and driven to London, Ont. The 19-year-old youth appeared early in the morning at Byron sanitorium, near London wet from the rain and shivering from the cold. His car was found in a gully near the sanitorium.

Salary Increases Tannery Employees

(Examiner Correspondence)

HASTINGS, April 12.—The employees of the Hasting's Tanning Co. the main industry of the village have reason to believe that prosperity is about to turn the corner at last. Mr. Frank J. Daly, manager of the local plant announced a 5 per cent increase in wages to take effect at once.

FOR SALE—

Heavy Work Mare. Apply Murray Fraser, R.R. 1, Havelock.

Men's 2-Pant

SUMMER SUITS

ALL WOOL TWEEDS AND FLANNELS. THESE GARMENTS ARE SUPERBLY TAILORED WITH FIRST CLASS TRIMMINGS. SIZES 35-40. TWO PANTS $21.50

Clearance of Broken Lines IN Men's Spring and Fall Coats

JUST A FEW GARMENTS IN THIS ASSORTMENT. ALL GARMENTS AT COST PRICE OR LESS. SIZES 35 AND UP. PRICED FROM ..... $7.50 UP

A TWO-PANT SPECIAL

READY MADE WORSTED SUITS. A GOOD SELECTION OF SHADES AND STYLES. SIZES 35-44. TWO PANTS $22.50

Week-End Specials in Furnishings

A FINE SHIRT
"Made by Tooke" and tie combined. Sizes 14 to 17. Collar attached and separate collar styles .....
Shirts $1.25
Tie 55c
Special. Both. $1.37

SHIRTS AND SHORTS
A fine rayon shirt in lock stitch weave and broadcloth shorts with extended waist band. Sizes 30-36.
Each garment .. 40c
Suit 75c

A Fine Silk Combination
In white. Button on shoulder. Lock stitch design. Sizes 36 to 44. Suit 79c
2 SUITS $1.50

LOUIS GREEN
432 George St. Men's Clothing and Furnishings
Peterborough's Oldest Tailor

FACTORY FIRE COSTS $200,000

Blaze Sweeps Block Long, Three Storey Building in Downtown Toronto.

SIX HOUR FIGHT.

TORONTO, April 12. — (CP) — Damage of more than $300,000 was caused by fire which swept through a block-long, three-storey factory building at Queen and Abell streets here early today.

Flames shooting 40-feet into the air brought hundreds of spectators to the spectacular three - alarm blaze. Called at 12.30, firemen used 14 lines of hose in a six-hour fight with the blaze. Shortly after it started they seemed to have it under control but it reached a stock of mattresses and excelsior and burned more fiercely than ever.

The fire started on the third floor, occupied by the Way Sagless Spring Company, and also damaged the quarters of three other companies on the second story. The unoccupied first floor was flooded with water.

An hour and a half after the fire started the roof of the building, 450 feet long and 150 feet wide, collapsed. The only occupant, a watchman, had completed his rounds and was standing outside the building when the fire was discovered. Its origin is unknown.

MILLBROOK

Miss Ruth Thorndyke spent the week-end in Peterborough the guest of her sister, Mrs. Cecil Wolfe. Miss Thorndyke attended the Knights of Columbus bridge on Friday evening and won the 'lucky draw' prize, a handsome floral decoration for a table centre.

Attending the annual meeting, and dinner of the Durham Regiment at Port Hope on Thursday were Major A. V. Thorne, Major J. L. Stuart, V.D., Captain D. R. Fowler and Lieut. W. E. Bonneville.

A. Stevenson of the local branch of the Bank of Toronto is at present relieving in the Port Hope branch, E. H. Barnes filling the teller's position here.

The Young Peoples' Society on Monday evening was attended by over sixty members and visitors, the main feature being a debate on the subject: "Resolved that the freedom given to young people is not beneficial to them."

B. B. Dawson and Stanford upheld the negative and were awarded the decision over their opponents, Miss Helen Mitchell and Gordon Muspratt, by a small margin of points, the judges being Misses Gertrude Spence and Jean Burnham and R. Larmer.

The devotional period was in charge of the Mission Circle president, Miss G. Spence, who was assisted by Ken Kidd, Olver Brock, and the Misses Beatrice Jones and Eleanor Bigelow, the two latter singing a duet appropriate to the theme of "The Lord's Day."

In Peterborough Hog Quotations

THURSDAY, APRIL 12, 1934.

Canada Packers quote:
Bacon hogs — F.O.B., $7.15; off truck, $7.25.
Selects, $1 per hog premium.
Sows, 3c off bacon prices.
Dressed hogs—Head on, $11.50; headless, $12.00.
Cream—No. 1 (on truck), 28c.
No. 1, delivered, 29c.
Special, 2c per lb. premium.
Dewart Bros. quote:
Grain — Fall wheat, bushel, 75c; oats, 40c; barley, 50c; rye, 65c; buckwheat, 50c; alsike, $6.00 to $8.00; peas, 85c; red clover, $5.50 to $7.50.

ALLOWED TO CROSS CANADA

VANCOUVER, April 11 (CP) — The Abbot Chao Kung, once notorios as Trebitch Lincoln, European spy, but now a Buddhist monk, has been granted transit privileges through Canada by immigration authorities at Ottawa, Immigration Commission F. W. Taylor stated here to-day.

A SIMPLE QUICK WAY TO RELIEVE ACID STOMACH

HERE ARE THE SIGNS:
Nervousness — Frequent Headaches
Neuralgia — Feeling of Weakness
Indigestion — Sleeplessness
Loss of Appetite — Mouth Acidity
Nausea — Sour Stomach
Auto-Intoxication

WHAT TO DO FOR IT:

TAKE—2 teaspoonfuls of Phillips' Milk of Magnesia in a glass of water every morning when you get up. Take another teaspoonful 30 minutes after eating. And another before you go to bed.

OR—Take the new Phillips' Milk of Magnesia Tablets — *one tablet* for each teaspoonful as directed above.

If you have Acid Stomach, don't worry about it. Follow the simple directions given above. This small dosage of Phillips' Milk of Magnesia acts *at once* to neutralize the acids that cause headache, stomach pains and other distress. Try it. You'll feel like a new person.

But—be careful you get genuine *Phillips'* Milk of Magnesia, or *Phillips'* Milk of Magnesia Tablets when you buy—25c and 50c sizes.

ALSO IN TABLET FORM
Each tiny tablet is the equivalent of a teaspoonful of Genuine Phillips' Milk of Magnesia.

MADE IN CANADA

Phillips' Milk of Magnesia

Enjoy Magical Convenience

ILLUSTRATED here are a few of the many General Electric Appliances which will serve you economically. All are built to give you the most comfort and convenience—and the longest possible service.

Recommended by Frances Thompson

Like the larger General Electric Appliances, these G-E Servants for the Home are endorsed by Miss Thompson, Canada's foremost Home Economist.

GENERAL ELECTRIC Servants FOR THE HOME

HOTPOINT IRON
Offers such up-to-the-minute advantages as Automatic Heat Control—Button Groove—comfort-giving Thumb Rest — convenient attached Heel Stand—and famous Calrod heating element.

HOTPOINT TOASTER
Makes two pieces of crisp, golden-brown toast at a time—right at the table. Lowering the sides automatically turns the toast.

HOTPOINT PERCOLATOR
Here is the secret of perfect coffee — clear, fragrant and delicious. Various sizes and styles from which to choose.

HOTPOINT SANDWICH TOASTER
Newest of all Hotpoint appliances. Ideal for lunches and suppers—for midnight snacks.

TELECHRON CLOCK
Electric time—always accurate—is something every home needs. Attractive models for living room, boudoir and kitchen.

HOTPOINT WAFFLE IRON
An invaluable aid to the busy housewife and the smart hostess. Makes many appetizing dishes for breakfast, lunch and supper. Beautifully designed.

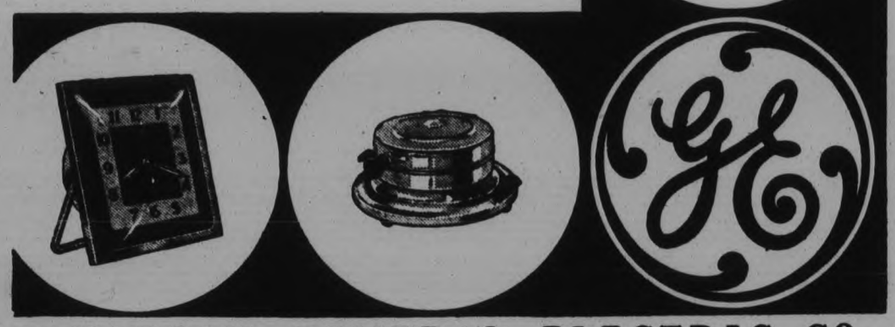

CS-44

CANADIAN GENERAL ELECTRIC CO. LIMITED

Grant & Loucks Co. Ltd.
418 George St. We Sell and Service Phone 798
Hot Point Ranges—G. E. Radios—Washers—Appliances, Etc.

W. GORDON HALL
PHONE 1408-W
Hot Point Ranges, G. E. Washers, Ironers and Appliances on display at H. T. Millards, 212 Charlotte Street.

CHURCH PARTY YOUNG'S POINT

Miss E. McIlmoyl and F. Carroll Are Winners at Cards —12 Tables Played.

DANCING FOLLOWS.

YOUNG'S POINT, April 12 (Examiner Correspondence) — One of the best parties of the season was held in Ed Young's hall under the auspices of St. Mary's Church on Monday evening.

Twelve tables of cards were played with the prizes being awarded to Miss Edith McIlmoyle of Selwyn and Mr. Frank Carroll of Young's Point. The lucky door ticket was held by Mrs. Charles Merrell.

During the past week, tickets had been sold on a pair of flannelette blankets and the draw was made at the party by Master Norman Davey of Burleigh Falls, Mrs. W. C. Young being the winner.

Refreshments were served by the committee in charge, after which the hall was cleared and made ready for dancing to music supplied by Messrs. J. LaRoche, J. Young and F. Young.

The largest crowd of the season was in attendance with people from Selwyn, Lakefield, Sixteenth Line and Burleigh Falls present.

BENNETT HINTS EARLY REVISION FOR B. N. A. ACT

(Continued from Page 1)

has no power to amend its own constitution, and this situation exists because of Canada's own choice. Differences of viewpoint between the Provinces and the Dominion were no doubt some of the difficulties to which the Prime Minister referred.

The draft of the British North America Act was prepared at a conference of the representatives of the original four uniting provinces —Ontario, Quebec, Nova Scotia and New Brunswick—and some constitutional thinkers have argued it represents a contract between them and cannot be altered without their consent. Others look upon it as merely an Act of Parliament which stands by itself.

In recent conflicts of jurisdiction between the Dominion and the Provinces, Quebec and Ontario have tended to stand out strongly for the mantenance of the full powers of the Provincial Legislatures.

United Against Change

When the new autonomus status of the British Dominions was being defined at the Imperial Conference of 1926 and 1930 Quebec and Ontario united in making representations against a change in the law which would confer on Canada the right to amend the Act.

They looked upon the fact a change had to be made by the British parliament as a security for the rights of the provinces against an extension of the federal power. Consequently the statute of Westminster, which confers on other dominions the right to change their constitutions contains an express reservation to exempt Canada from its provisions in this respect.

The vital clauses of the Act to which the revision mentioned by Mr. Bennett is likely to relate are those which set out the respective legislative powers of the Dominion and the provinces. The provinces are given exclusive control over property and civil rights and most of the mooted social legislation would fall under this head.

A change which would authorize the Dominion to embark on a program of social legislation would entail the transfer from the provinces to the Dominion of at least a part of the jurisdiction over property and civil rights.

There was no indication yesterday as to whether the House would complete discussion of the relief bill to-day. It has been under consideration since before Easter.

Sweep Amendment Out.

The Senate yesterday, by the casting vote of the chairman of the committee of the whole, rejected an amendment to the sweepstakes by the bill to be used for the aid of universities as well as hospitals. The change was proposed by Hon. C. P. Beaubien, who said he had in mind the University of Montreal.

The bill was reported from committee and stands for third reading after Senator James Murdock advanced a further argument against it. He suggested its enactment might be an unfriendly act towards a friendly nation as sweepstakes were illegal in the United States, and Canadian lottery tickets would certainly be sold illegally in that country.

The morals of the United States were their own business, said Senator G. H. Barnard, sponsor of the bill. He refused to worry about them. Canada had already suffered a loss of millions of dollars through prohibiting the export of liquor to the United States.

Queen Mary Buys King's Underwear

LONDON. — The good example set by Queen Mary is credited with having been a potent factor in the record business done by the British Industrial Fair.

The publicity which resulted from the Queen's action in purchasing the King's underwear there brought out people in unprecedented droves.

Large orders were placed by buyers for American department stores visited by members of the royal family.

On her two visits to Olympia the Queen spent six and a half hours buying articles, and made purchases at 87 stands. It is estimated that the Queen's visits were alone responsible for more than $5,000,000 worth of orders. Throngs came to buy articles similar to those purchased for use by the royal family.

The fair is held annually.

St. Andrew's Y.P.S.

LAKEFIELD, April 12 (Examiner Correspondence).—The program at St. Andrew's Y.P.S. on Monday night was put on by the literary and musical committee under the convenorship of Mrs. Chaplin.

The president, T. W. Chaplin, was in the chair for the opening exercises, and Roger Davis took the chair for the program, which was as follows:

Cornet duet—Messrs. Clark and Scriver; topic, ably presented by Miss Elsie Kidd; piano duet—Misses Nelson and Blakeley; reading—Miss Ruth Grotifeud; banjo solo—Harry Blewett, with piano accompaniment by Mrs. Grotifeud; solo—Mrs. Chaplin.

Rev. R. J. Burtin was welcomed back and took charge of the devotional part of the evening's program.

YOURS for a LIFETIME

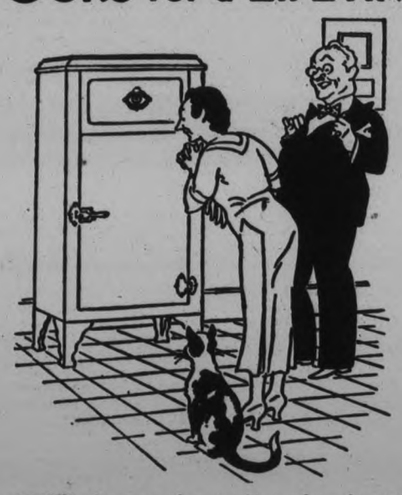

THE pleasure and convenience of owning a Westinghouse Refrigerator are lasting . . . permanent. For Westinghouse is the LIFETIME Refrigerator . . Hermetically Sealed for lifetime operation . . . Dual-automatic for lifetime protection . . . Let us show you the latest models now. Ask about new low prices.

Special Display at

HEINTZMAN & CO.

Heintzman Hall Cor. George & Hunter Sts.

Phone 258

Westinghouse

Dual-automatic REFRIGERATORS

SAMUEL MOIR DIES IN AUTO

Percy Farmer Dies at Car Wheel After Returning From Campbellford.

HEART ATTACK CAUSE.

CAMPBELLFORD, April 12 (Examiner Staff Correspondence). — Death came suddenly late on Tuesday afternoon to Samuel B. Moir of Percy Township, when he died at the wheel of his car in front of his farm home after having spent the afternoon in Campbellford on a shopping trip with his wife.

On the way home he complained of not feeling well, and when nearing the end of the journey his driving became a little unsteady. He was able to stop the car, however, near the house, where Mrs. Moir sought the aid of the hired man to assist her husband to the house, but returning to the car found him dead at the wheel. A heart attack was the cause.

Mr. Moir was well known in the district, being a son of Mr. and Mrs. Benjamin Moir of Campbellford. He was 61 years old. He is survived by his wife, formerly Miss Duncan, an adopted son, two brothers, James of Brighton Township and John of Percy, and two sisters, Mrs. White of Bruce Mines, and Mrs. George Herriott of Seymour. The funeral will be held this (Thursday) afternoon.

MOOSEJAW RADIO BODY PROTESTS

(Continued from Page 1)

"The intent of this slander was to discredit me before your committee. I challenge the Radio Comfides. It resulted in a barrage of telegrams from a number of stations—telegrams sent by these stations to you at the request of the Radio Commission and which now form part of the record of these hearings.

"I have never claimed to represent these stations before your committee. I challeng the Radio Commission or anyone else to prove that I had authority to so represent these stations. I do not represent them. I do not represent any other individual station. I do, however, represent an association of stations, a list of whose charter members has been filed with your committee."

Paid By No One.

No one—not even the big, bad American radio wolf against which our Don Quixote Canadian Radio Commission is so valiantly tilting—no one, I repeat, is employing me or paying me to appear before your committee. I am here of my own volition, and at my own expense, in the hope that I may be of some service to your committee and to the Canadian radio public.

"For nearly ten years, one of my business connections has been and still is with the company which owns the Toronto radio station now known as CRCT, which was formerly called CKGW.

"About seven years ago, they decided to build this radio station. It was not, initially, the success that had been hoped for. I presently induced the owners to turn it over to me to operate. I conducted it for about five years, as the Trans-Canada Broadcasting Company, and it soon became the most popular station in Ontario, broadcasting programs originating all over the world, and sending programs to many other stations throughout Canada and the United States.

"Then came the Radio Commission, with their attempt to chisel free broadcasting of their programs. And their edict, to become effective April 1, 1933, whereby I would not be allowed to broadcast any of the sponsored programs that I then had on the air and from which I derived enough revenue to pay for Metropolitan Opera and to give it and many other fine performances to the Ontario public.

The Gauntlet

"I refused to do the Commission's broadcasting without compensation; I reduced my schedule from 18 hours to about 9 hours per day, and I was prepared to discontinue my broadcasting operations entirely if and when they carried out their threat to drive my sponsored programs off the air.

"As a result of this situation, a lease of the station was effected with the Radio Commission as of May 15, 1933—and the most contented owners of a radio station in Canada to-day are the proprietors of Station CKGW, as they are getting a satisfactory rental for the property, and have no liability or responsibility.

"I consider the present Commission system grossly unfair to the private radio stations of Canada. The Government should either "fish or cut bait." It should either own and operate or quit attempting to. I think it would be better advised to quit. We have one "white elephant" on our hands in the shape of a railway system, and I cannot understand why we should adopt a baby "white elephant" of a broadcasting system."

Changes in wavelengths in April 1933 had affected nearly every station in the Dominion, although the allotments prevously had been satisfactory, Mr. Ashcroft said.

Weddings

SEXSMITH—PARCELS

Mrs. Orville Parcels, of Havelock, announces the marriage of her daughter, Bernice Florence Parcels, and William John Sexsmith, on Saturday, April 7th, 1934.

CHESTERVILLE PASTOR INVITED TO MILLBROOK

Will Exchange Pulpits With Rev. W. Jones at Start of Conference Year.

MILLBROOK, April 12 (Examiner Correspondence)—An invitation, by majority vote, was extended to Rev. Royal E. Newman, of Chesterville, to become the pastor of the Millbrook United Church circuit at the beginning of the next Conference year, exchanging with the Rev. Wesley Jones the present pastor, who will go to Chesterville at the end of June.

The congregational meeting was held in St. Andrew's Church on Tuesday evening, with the circuit well represented, and Rev. Mr. Jones, who is concluding a six year pastorate, in the chair. The recommendation was brought in by the pulpit supply committee, Dr. A. Jemison, Clerk of the Session, and W. Fred Fallis sponsoring the motion for its adoption.

Rev. Mr. Newman was heard in the Millbrook circuit on Sunday, Rev. Mr. Jones being at Chesterville.

RELIEF BARRED TO NEWCOMERS

(Continued from Page 1)

further payment be made to the Separate School Board of $500 on account of 1933 rates.

The following relief accounts were passed for payment: W. J. Grady, $22.70; H. Davidson, $35.15; E. G. Johnston, $34.67; W. M. Lunn, $19.40; A. Pearson, $3.30; H. McMahon, $29.30; Frank Peters, $35.50; Frank Goselin, $21.35; A. E. Saunders, $12.30; G. J. Hunter and Son, $15.90; Mrs. E. Cookman, $24.50; long distance telephone call, $3.30; Joseph Killinbeck, deliver 47 cords of wood, $24.75; Archie Tripp, delivering 50 cords of wood, $27; Wesley Husk, delivering 2 cords wood, $2; Naborhood Shoe Stores, $13.29; Mrs. E. Cookman, clothing, $1.58; Selkirk Mens Shop, $6.70; Carmen Deck, milk, $8.65; James Shields, milk, $32.10; Dr. T. G. Louden, medical attendance, $5; Dr. J. A. Morgan, $78.50; E. L. Payne, drugs, $1.50; McDermid and Jury, drugs, 85c; H. McMahon, drugs, 25c; W. M. Lunn, drugs, $1; H. Davidson, drugs, $1.50.

The following accounts were passed for payment: For the Cavan wood camp: Kingan Hardware Co., $13.85; Frank Peters, 69c; Haboco Stores, $1.58; E. White, truck with men, $60; A. E. Saunders, provisions, $60.98; New Centre Meat Market, $22.93; Sydney Fairbairn, milk and water service, $6.35.

The following accounts were passed for payment for the Burleigh wood camp: L. J. Duffy, repairs to Monerief's sleigh, $3.50; Fitzpatrick and Geraghty, apples, $5.46; National Grocers Co., $75.33; A. P. Cole, 15 bags potatoes, $19.50; Courtland Lillico, potatoes, $5; Jessie Spencely, bringing injured workman to Peterborough, $4.20; George Stevens, services for camp, $2.50; Jerry Thompson, bread for camp, $14.75; Fitzpatrick and Geraghty, 30 dozen eggs $6; E. White, truck with men and supplies, $36; Ed. Young, provisions, $20.17; John Ayotte, provisions for camp, $2; Canadian Packing Co., beef, pork and eggs, $37.86.

The following general accounts were passed for payment: Wesley Husk, delivering wood, $1; Municipal pay sheet, $4.39; Trebilcock Bros., $1.05; Roland Denne, crushed oats, $1.75; registrar of deeds, $1; Wesley Husk, hauling 5¾ cords wood from Cavan, $5.75; Frank Grady, hauling 8¼ cords from Cavan, $8.25; James and S. E. Connors, $25; Herman Killingbeck, salary, $18.

The following pay sheets were approved for payment: Cavan wood camp, for the month of March, $154.45, $130.73; $181.73, $177.28; $28.70, $64.12, $9.79, $355.75.

The following pay sheets for the Burleigh wood camp were passed: $902.48, $214.36, $195.02, $159.82, $163.22, $426.75.

The following pay sheets for road work were approved: $30.27, $14.49, $7.40, $11.27, $16.60, $29.84, $58.96, $33.75.

The meeting then adjourned. A special meeting to be held at the call of the Reeve for special business. The next regular meeting to be held at the Court House, Peterborough, on May 14th, 1934, at two o'clock in the afternoon.

REV. J. WILKINSON SPEAKS AT SERVICE

(Examiner Correspondence.)

WARSAW, April 12. — There was a good attendance at the Warsaw United church on Sunday evening, when Rev. J. W. Wilkinson preached a sermon bearing on W. M.S. work and the Easter thankoffering was taken. The loose collection also went to that organization. A special feature was the three selections by the young people's choir, which were quite acceptable. The choir was nearly all girls of Mrs. G. G. Taylor's class, assisted by a few young men for bass and tenor. The girls wore white surplices with black ties. The thank offering was fairly good..

Rev. Mr. Sutherland preached at Westwood and at Warsaw on Sunday.

Mr. Albert Bryan went to Toronto for a fortnight's visit with his sister.

Harold Payne disced corn land on Monday afternoon (April 9.)

Miss Cora Drain, of Toronto spent Sunday with her parents, Mr. and Mrs. David Drain.

Sidney Watley is running his sawmill. He has several weeks logs for lumber to cut, before he can begin at the shingles.

Relieve Pain

RUMACAPS RELIEVE PAIN in Rheumatism, Backache, Sciatica, while removing the cause.

McDermid & Jury, Druggists

RUMACAPS

School Results

CAMPBELLFORD HIGH SCHOOL

CAMPBELLFORD, April 12 (By Examiner Staff Correspondent). — The following are the Easter results of the Campbellford High School examinations:

FORM V.

Nine subjects—
Faux, M., 46.2%.

Eight subjects—
McComb, 74.3; Robertson, A., 62; Richardson, B., 61; Coxwell, M., 58.2; Hendy, H., 43.5.

Seven subjects—
Stotts, E., 51.4; MacKenzie, M., 46.6; Forestell, K., 46; Coxwell, H., 40.2; Meyers, L., 40.

Six subjects—
Darling, A., 87.3; Cowell, N., 63.1; Collard, C., 61.2; Bates, A., 55; Loucks, J., 48.6; Black, A., 41.8; Hall, E., 41.6.

Four subjects—
Young, F., 54.7; Meneilley, A., 49.5; McGee, 44.5; Russell, I., 36; Murphy, R., 32.

Three subjects—
O'Sullivan, F., 71.3; Barnum, D., 63.6; McComb, P., 56; Joyce, F., 54; McEachern, J., 54; Thomson, W., 52.3; Owen, D., 51.8; Cairns, G., 48.3; Raymond, A., 46.3; Cryderman, V., 43.6; Locke, J., 43; Couch, C., 40.3; Turner, B., 40.

Two subjects—
Halstead, W., 67; Turner, R., 49.5; Talling, L., 46.5.

One subjects—
Hoey, M., 69; Thomas, L., 66; Palliser, R., 64; Bush, C., 53; Carew, I., 46; Cryderman, T., 39.

FORM IV.

Eight subjects—
Clark, B., 51; Linn, L., 46; Bush, C., 16.3.

Seven subjects—
Thomas L., 67.7; Thomson, W., 62.1; Joyce, F., 56.1.

Six subjects—
Barnum, D., 62.5; McComb, P., 59; Locke, J., 54.1; Mouncey, M., 52.1; Puffer, M., 47.1; Turner, B., 45.8; Owen, D., 43.8; Cryderman, V., 41.5; Couch, C., 36.5.

Five subjects—
Webb, V., 56.8; Carew, I., 45.6; Wilson, G., 38.6; Turner, R., 31.6.

Four subjects—
McGee, G., 43.7; Murphy, R., 42.7; Cryderman, T., 11.

Three subjects—
Talling, L., 58.3; Cairns, G., 56.3; Halstead, W., 43.3; Atkinson, F., 24.

Two subjects—
Collard, C., 61.5; Young, F., 46; MacDonald, S., 29.

One subject—
Russell, I., 71; Hall, E., 66; Meyers, L., 59; Black, A., 57.

FORM III

Third, E., 69.7; Buchanan, A., 68.7; Oddie, J., 67.4; Forestell, Mary, 64; Coughlan, J., 62; Long, D., 61.6; Abernethy, A. 61.2; Meiers, J., 59; Wilson, K., 59; O'Sullivan, P., 58.7; Bound, G., 55.7; Lloyd, D., 55.5; Poulton, G., 54.2; Callaghan, D., 52.7; Smith, T., 52.4; MacDonald, S., 50.7; Milne, M., 46.8; Haig, J. 46.7; Davidson, L., 46.4; Clark, V., 46.2; Rutherford, J., 45.8; Taylor, H., 45.8; Newman, W. J., 43.5; Hill, L., 42.5; Reddom, S., 42.5; Hoey, M., 40.1; Stanbury, L., 35.8; Hollings, M., 34.3; Ferguson, D., 31; Forestell, Marjorie, 30.2; Rutherford, W., 28.5; Cainan, H., 26.7.

Three subjects—
Cryderman, T., 53; Thomson, J., 49.6.

Two subjects—
Puffer, M., 57.5; Morrison, J., 56.5; Turner, R., 47.5; Atkinson, F. 45; Free, D., 45; Poulton, C., 26.5; Kelleher, O., 19.5.

One subject—
Webb, V., 52; Wilson, G., 36.

FORM II.

Linton, B., 84.3; Anderson, J., 79.6; Richardson, L., 73; Hutcheson, G., 72.1; Carr, J., 70; Peake, M., 68.6; Neill, O., 66.8; Curle, I., 66.4; Anderson, R., 64.7; Mitchell, G., 62.5; Black, G., 1.8; Cryderman, P., 61.6; Dunk, L. 59.3; Wallace T. 57.6; Murray, J. 55.8; Watson, L., 55.4; Darling, M. 55.1; Thompson, H. 55; Rutherford, E. 53.6; Montgomery H. 52.5; Wood, V. 51.2; Waddell, M. 50.8; Stephens, J. 50.6; Heaslip, R. 50.2; Farrell, R. 50.1; Dunham, G. 49.1; Bush, L. 48.1; Poulton, C. 48; Morrison, J. 47.6; McKelvie, C. 47.2; Wragg, R. 47.1; Ingram, J. 46.5; Locke, D. 46.1; Young, C. 45.8; Atkinson, M. 45.5; Hoard, C. 45.2; Goodfellow, D. 44.8; Barnum, B. 44.1; Thomson, J. 43.2; Smith, K. 42.8; Wood, E. 41.8; McFarlane, J. 38.1; Free, D. 36.8; Tripp, A. 36; Young, A. 36; Nesbitt, G. 35.4; Hollings, T. 33; Seymour, J. 31.8.

Five subjects—
Adamson, P. 42.8.

Three subjects—
Rutherford, W. 36.3; Kelleher, O. 34.6.

Two subjects—
Carew, I. 69.5; Talling, L. 65; McComb, I. 45.5; Mouncey, M. 43.5; Bell, C. M. 41; Carr, B 24.5.

One subject—
Hill L. 91; Coughlan, J 67; Taylor, H. 61; Ferguson, D 38; Rutherford, P. 34; Outingdyke, H. 24; McConnell, A. 23.

FORM I.

Long, F. 81.2; Robertson, J. 77.5; Brown, Evelyn, 77.3; Black, M. 76.2; Hardy, M. 75.1; Peake, M. 74.4; Stephens, M. 73.8; Marsden, S. 73.3; Dingman, G. 72.8; Thompson, L. 72.7; Rowe, A. 71.2; Lewis, G. 69.4; Bibby, G. 68.8; Kelly, J. M. 68.7; Shearer, E. 68.6; Davis L. 67.8; Butler, R. 67.5; Stover, R. 67.3; Hatfield, A. 67.2; Johnston, E. 67.2; McCOMB, I. 67; Thompson, U. 67; Dickey, E. 66.8; Johnston, B. 65; Baker, Ed 64.7; Fitzpatrick, P. 64.1; Brown, P. 62.7; McKee, F. 61.7; Adamson, P. 60.6; Dunlay M. 60, Meiklejohn, V. 60; Rutherford, N. 60; O'Sullivan, J. 59.8; Outingdyke, H. 59; Jarvis, J. 57.4; McAvoy, M. 56.6; Scott, J. 56.2; Oliver E. 56; Buchner, M. 55.6; Lloyd, H. 55.5; Russell, M. 55.3; Coughlan, P. 55.2; Stewart, B. 54; Baker, E 53.7; Lee, T. 53.5; Phillips, V. 53.4; Hay, A. 52.4; Smith, C. 52.2; Todd, D. 52.2; Duncalfe, C. 50.6; Flint, A. 50.1; Sunday, I. 49.8; Raymond, S. 49.7; Phillips, W. 49.4; Towns, G. 49.1; Free, M. 49; Carr, B. 48.8; Smith, R. 47.8; McPherson, E. 47.2; Shaw, G. 46.3; McConnel, A. 46.2; McGregor, I. 46; Bell, C. M. 45.6; Fitzpatrick, C. 45.1; Stanbury, C. 43.2; Richardson, E. 43.1; Ackerman, G. 43; Donald, A. 42.6; Fitzgerald, M. 41.8; McCook, E. 41.5; McCredie, J. 41.2; Abernethy, P. 39.8; Ingram, J. 38.5; Mills, G. 38.1; Wilson J. 38; Hoey, B. 37.5; Russell, C. 32.3.

Three subjects—
Locke, D. 57; McKelvie, C. 34.6.

Two subjects—
Murray, J. 65.5; Dunham G 63.5; Goodfellow, D. 51.5; Keleher, O. 48.5; Seymour, J. 47; Wragg, R. 42. Wood, E. 30; Young, A. 25.

One subject—
Barnum, B. 61; Young, C. 58; McFarlane, J. 42; Waddell, M. 41.

Obituary

JANET RENNIE

KEENE, April 12.—The death occurred last evening at her home in Keene of Janet Rennie at the age of 79 years. She had been a resident of Otonabee practically all her life and was held in wide esteem and affection.

She leaves two sons, George and Andrew Rennie, one daughter, Margaret Rennie and two half brothers, Robert and James Rennie of Otonabee.

The funeral is to be held on Friday at 2 p.m. to Little Lake Cemetery at Peterborough. Services will be conducted by the Rev. J. S. Ferguson of Keene.

RICHARD BEAMISH

NORWOOD, April 12 (Examiner Correspondence) — Richard Beamish, a well known and highly respected citizen died at his home on Peterboro' street, Sunday at the age of eighty-six, after a lengthy illness.

He was Norwood's oldest resident.

Mr. Beamish was born in Prince Edward County, near Picton. As a young man he came to Belmont Township, being among the first settlers in Round Lake district. He new well the trials and discomforts of pioneer life, but by perseverance and industry he made his calling a success. Later he farmed in Percy Township for ten years, retiring to Norwood about sixteen years ago.

The deceased was a man of quiet manner, integrity and honor, and bore the respect of all who knew him. He was a member of the Anglican Church.

The funeral was held on Tuesday at two o'clock, conducted by the Rev. Mr. Worrall of Havelock, rector for the parish, with interment in the Maple Grove cemetery, Havelock.

Mr. Beamish was twice married, his first wife was Hannah Richardson of Percy. To this union there were born one daughter and four sons who survive, Mrs. King of Rosewater, Sask.; Henry of Ranfurly, Alta.; Richard, Irwin and Elton of Jarvey, Alta. He is survived by his second wife and one daughter, Mrs. A. J. McCaw of Smith Falls, also one brother, John Beamish of Hastings.

The pall-bearers were his three grandsons, Messrs. Irvin, Gordon and Elton Greenly of Percy; two nephews, Messrs. James Webb and John Beamish, Jr., of Hastings and Mr. W. H. Montgomery of Norwood.

NATHAN ATKINSON.

CAMPBELLFORD, April 12 (By Examiner Staff Correspondent). — Prominent and well-known farmer of Seymour Township, the late Nathan Atkinson was laid to rest in the family plot on the farm on Thursday last, April 5, after the service had been conducted at his late residence by the Rev. J. C. Robinson, pastor of St. Andrew's Presbyterian Church, Campbellford. The funeral was largely attended and bore testimony to the respect and esteem in which the deceased was held. There were many floral tributes. The pall-bearers were: Jack Younger, Harry Atkinson, Tom Hay, Tom Watson, Garnet Lloyd and George Parker. Flowers were carried by Jim Atkinson, Jr., Jack Pierie, Lorne Barnum, Frank Clapperton, Morley Dunk, Hector Arnold and Cliff Maybee.

The late Mr. Atkinson died suddenly of a heart attack on April 2. Born in Seymour Township, a son of the late Mr. and Mrs. William Atkinson, he has resided there all his life, passing away on the same farm where he was born. He was a highly respected resident of the community, and in religion a Presbyterian.

Surviving are his widow; two daughters, Mrs. Willets of New York, and Mrs. Harold Spencer of Campbellford; five brothers: Fred of Sault Ste. Marie, Mich., James of Rome, New York, Alfred and George of Seymour and Thomas of town.

Attending the funeral from a distance were: Mr. James Atkinson and James, Junior, of Rome, N.Y.; Mr. and Mrs. C. F. Maybee, of Belleville; Mr. and Mrs. Frank Clapperton, Mrs. James Patterson, Baltimore; Mrs. John Mason, of Cobourg; and Mrs. Frank Fisher, Coldsprings.

ROOSEVELT TO CHECK UP.

MIAMI, Fla., April 11 (C.P.). — Roosevelt turned his vacation fishing yacht toward Florida land today and will receive here a report of General Hugh S. Johnson, industrial administrator, of a "definite business upturn."

Mr. Roosevelt will end his two weeks at sea probably here early to-morrow and immediately will leave by train in company with his recovery captain for Washington in time for the regular Friday Cabinet meeting.

ADVERTISE IN THE EXAMINER

The Measure of

QUALITY

"ASCOT" CLOTHES

Are You Interested in a Made-to Measure Suit? If So, Visit

SELKIRK

MEN'S SHOP

325 George Street

FRIDAY OR SATURDAY

April 13th and 14th

MR. A. RENAULT, stylist of Ascot Clothes, Ltd. Toronto will be at our store with a complete range of samples representing 30,000 yards of the finest woollens of domestic and foreign mills. It will be his pleasure to advise or mesure you for a suit or topcoat.

FROM

19.50 to 38.50

REMEMBER every garment is fully guaranteed as to fit and tailoring

Peterborough Team Puts On Degree Work

CAMPBELLFORD, April 12 (By Examiner Staff Correspondent). — Campbellford Odd Fellows held a gala evening on Tuesday, when about thirty members of Otonabee Lodge, No. 13, of Peterborough, visited Campbellford Lodge No. 248 and exemplified the First Degree, the captain of the degree team being Bro. R. J. Craig, N.G. One candidate was received into lodge membership. Among the notable visitors present were the District Deputy of Peterborough District, No. 46, Bro. W. H. Morton, and Bro. William Green, who is an Odd Fellow of 53 years' standing and a veteran of the lodge.

After the lodge work the Campbellford Rebekah Lodge served a delightful banquet at which short addresses were delivered by several of the visitors. A short musical program included vocal solos by George Lucy of Campbellford and W. Hutchinson of Peterborough, and humorous readings by J. D. McEachern of Campbellford. The pianist for the evening was William Green.

The visitors attending the function were: Otonabee Lodge— C. R. McConnell, W. A. Parker, A. H. Mowry, Y. C. Burrows, S. Hallam, R. Mowry, R. Blair, C. J. Stillwell, C. J. Grant, W. H. Morton, Kent Throop, H. E. Dunsford, L. B. Cunningham, F. C. Ford, W. Wheeler, A. Brotherstone, E. Ammder, W. T. Green, P. R. Butler, R. R. Ford, J. W. Boorman, Hugh Robertson, John Lush, C. H. Hatcher, G. J. Wyatt, R. J. Craig. Peterborough Lodge—James Price. Stratford Lodge—A. W. Whittaker. Syracuse Lodge, N.Y.—Ben. B. Frederick; and P. M. Frederick of the Campbellford Lodge, now resident in Peterborough.

Havelock Library Board Orders Books

HAVELOCK, April 12. (Examiner Correspondence).—A meeting of the Library Board was held at the home of Mrs. Jos. Hoffman on Wednesday, April 4th, when the following new books were ordered, and will be available to readers on Saturday next, April 14th: Master of Jalna, (by Mazo de la Roche); Heavy Weather (Woodehouse); Comrades of the Storm (Peter B. Kyne); Glengarry Girl (Ralph Connor); Girl at Bullet Lake (H. A. Cody); Two Black Sheep (by Warwick Deeping); Mistress Wilding (Sabatini); Magnificent Obsession (L. C. Douglas); Pat of Silver Bush (L. M. Montgomery); The Bent Twig (Dorothy Canfield); The Hand of Fu Manchu (Fox Rohmer); The Winding Lane (Phillip Gibbs); Daughter of the Land (Jean S. Porter); Cherry Square. (L. M. Montgomery); Tappin's Burro (Zane Grey); Fair Harbor (J. C. Lincoln); Heart of the Hills (John Fox, Jr.); Arrowsmith (Sinclair Lewis); Butterfly, (Kathleen North).

Flo-glaze leaves No Brush Marks

The PAINT that "Leaves NO Brush Marks"

"A Canadian Product Better Made"

LOCAL DEALERS FOR FLO-GLAZE

THE CANADIAN DEPARTMENT STORES LIMITED

handle a full line of Flo-Glaze.

Phone 3000.

HIGGINS' HARDWARE STORE

137 HUNTER STREET

PHONE 37.

The Examiner

The Examiner is a Member of the Audit Bureau of Circulation
The Daily Examiner, published every awful evening by The Peterborough Examiner, Limited. Office: 416 George Street. $6.00 per year Delivered in City. Out-of-town Subscribers by mail, $4.80 per year.
Members: Canadian Press, Limited; Audit Bureau of Circulation; Canadian Daily Newspapers Association.
Member: Ontario Associated Dailies. T. L. Ashton, manager, Canada Permanent Building, Toronto.
U.S. Advertising Representatives: Prudden King & Prudden Inc. Chicago Seattle, San Francisco, Los Angeles, and New York City.
Advertising Rates on Application.
R. M. GLOVER, Managing Director.

'PHONES: Editorial 1601, Business Office 1600. Private Branch Exchange to all Departments.

THURSDAY APRIL 12, 1934

SCHOOL SAVINGS.

Although withdrawals have exceeded deposits, as might be expected in a period of economic stress, it is gratifying to note that the saving among Peterborough school children continues to leave the provincial average well behind.

Forty-five per cent. of the pupils in the local Public schools made regular weekly deposits during January and February, according to the report of the Penny Bank, while the aggregate throughout Ontario was only thirty-three per cent.

The two schools in the south, strange enough, occupy top and bottom place in the list, 71 per cent. of the pupils of King Edward school making regular deposits during the period under review while the Prince of Wales school reports regular saving by only 28 per cent. of its pupils, the only school in the city falling below the provincial average.

Central school just equalled that average and Queen Mary school was a little above with 35 per cent. The percentages of the other local schools were: South Central, 69; Queen Alexandra, 65, and King George, 47.

Altogether Peterborough's school children had to their credit in the Penny Bank at the end of February the substantial sum of $15,795.66 as against deposits of $16,407.24 on the same date a year ago.

In other words local pupils drew out during the twelve months some $600 more than was deposited during the same time, some of which was taken out by graduating pupils while the balance has undoubtedly been used to good advantage in meeting the unusual economic conditions of the present period.

CANADA'S NATIONAL PARK.

Despite the sharp decrease in general tourist traffic, it is interesting to learn from the annual report of the Commissioner of National Parks that the number of visitors to these publicly-owned beauty spots during the fiscal year, 1932-33, showed only a slight falling off.

Canada's seventeen national parks attracted in the last fiscal year a total of 582,350, which was only 5.5 per cent. less than the figure for the previous year.

The growth of National park tourist travel in this country is illustrated by the fact that since 1914 there has been an increase of 977 per cent., the total number of visitors in 1914 being 54,064. The peak total was attained in 1931-32 when 616,215 tourists were registered as visiting the nationally-owned park system.

It is evident that Canada's parks are not only serving their original purpose of preserving for the people of the Dominion great areas of recreation grounds, full of scenic beauty, but are at the same time proving a powerful magnet to attract tourists to Canada.

The rapid increase in the number of visitors due not only to the growth of motor transportation and improved road conditions but to an influx of American tourists is testimony to the fact that the National park system is an asset of great value to the Dominion and that its popularity will undoubtedly wax greater with the passing of the years.

The expenditure that has been made in establishing these areas has been amply justified.

A GREAT BUSINESS

The notable broadcast, featuring Canadian artists from all parts of the Dominion which to commemorate the Diamond Jubilee of the London Life Insurance Company, was sent out over a "hook-up" of thirty-three Canadian stations on Tuesday night, was featured by an address by Edward E. Reid, managing director of the company.

According the temptation to use the time at his disposal to advertise the virtues of his own organization, Mr. Reid, with commendable good taste and judgment, chose rather to touch upon the accomplishment of life insurance business in Canada in general and in the course of his remarks he said some very worthwhile things.

Pointing out that there was much in the record of life insurance in this country for which Canadian policyholders may be thankful, Mr. Reid stated that the severe test of the past four year had revealed the strength and value of life insurance service and had emphasized its place in our present day civilization.

"Life insurance," said the speaker, "has met its obligations promptly and efficiently. In actual cash payments it distributed during the year 1922 to policyholders and to beneficiaries in the Dominion $180,000,000 or an equivalent of half a million dollars per day. The figures for 1933 will show a still larger distribution. It is the proud boast of life insurance in Canada that there has not been the failure of a single company and that no policyholder has lost a dollar of the sums guaranteed to him."

The growth of Canada's life insurance the wonderful record of stability it has made justify such speeches as that of Mr. Reid and the managing director of the London Life is to be commended for setting forth some of the accomplishments of a business that has been a source of great strength to this country in the depression era.

ORILLIA SAFEGUARDS ITS CITIZENS.

Orillia has joined the ranks of Ontario municipalities that insist upon all milk sold for human consumption being pasteurized.

A by-law banning the sale of raw milk was passed last week and goes into effect at the end of this month, the Orillia authorities having finally decided that there was no reason for further gambling with the health of the community and that the time had come to adopt what has been proven to be an effective safeguard against milk-borne diseases.

The by-law, it is needless to say, was not passed without a great deal of opposition.

The medical health officer of the town had for years recommended compulsory pasteurization, and on this occasion fourteen other doctors and a deputation of dairymen supported his efforts and urged the Council to take action.

Protests, however, came from farmer-dairymen who retail milk in Orillia that their business would be seriously damaged by such legislation and that the by-law would create a trade monopoly.

Finally, however the arguments of those who urged compulsory pasteurization as a most vital health protection prevailed and after this month only pasteurized milk may be offered for sale in Ontario.

The number of municipalities that have safeguarded their citizens against the danger of raw milk is steadily increasing and if the Ontario government delays its compulsory measure much longer, the most cities and towns in the province will have on their own initiative reached the goal in advance.

BUDGET PROSPECTS.

Good news comes out of Ottawa. It is in the shape of a prediction that there will be no tax increases in the 1934 Budget. More than that, there is a suggestion that Mr. Rhodes' annual financial statement may actually contain announcement of certain decreases in the heavy burdens now laid upon the Canadian people.

• • • •

Mounting revenues, due largely to the general improvement in business all over the country, offer foundation for the report of possible decreases. The situation is decidedly better than that of a year ago. Industrial and commercial interests know this to be the case and it is reflected in the Government's own figures.

One of the most offensive taxes from the standpoint of the general public—although easily collected—is the two cents per pound impost on sugar. Politically, this was a bad idea. For the raising of revenue, however, it has been reasonably painless. Ottawa hears that this tax may be cut to one cent in the next Budget.

In this connection the suggestion has been made frequently that the Government remove the two cents tax on all sugar made in Canada from Canadian-grown beets and leave it on sugar manufactured from imported cane. There would still be a large revenue from the tax for some time to come and the Canadian beet sugar industry would get an important boost. Interest in the beet sugar industry has increased materially in the last year and there seems to be a prospect that production of this form of sweetening will be expanded in a large way in the not distant future. Giving Canadian beet sugar a premium along the lines suggested would obviously accomplish a great deal for the sugar beet growers.

• • • •

Income tax is something that affects a very large number of Canadians. They will be relieved to read predictions that there is no possibility of an increase in this department in 1934, the indications being that this tax has reached "its highest practicable point," and that "any further increase would defeat its own object, probably resulting in a decrease in revenue."

That the public would welcome a decrease in the income tax, no matter how small, goes without saying. It could come either in the rate schedule itself or in the exemptions. It is now generally appreciated that the tax, no matter how equitable it may appear to be on the surface, works a distinct hardship on a large number of persons and is a distinct brake on the business progress of the country. There are some Canadians who are optimistic enough to look forward to the time when it will be possible to do away with the income tax altogether, but we fear that this day is a distant one, unless some Minister of Finance is courageous enough to throw it out and substitute therefore something in the nature of a general turnover tax, a small percentage levy on every transaction.

• • • •

Along this line it is worth recalling the suggestion for a sharp increase in postal rates, say five cent letter postage. It has been estimated by some students of the situation that this would produce sufficient revenue to permit the Government to eliminate certain taxes to which there is so much public objection. One can think of no more "painless" form of taxation than a heavy postage rate. The average citizen who writes only a few letters a month—or, in many cases, a year—would not feel the burden of a five or six-cent stamp, while wealthy individuals and firms sending out vast quantities of mail could easily handle the load.

We have mentioned in these columns on other occasions that the ideal federal taxation system would be one in which every businessman, closing his doors for the day, would have his taxes settled. Plenty of such men, we are sure, would be glad to pay even more than they are shelling out to the Government now, could they thus be relieved of the annual worry of the income tax.

• • • •

Mr. Rhodes, preparing his Budget, has no easy task. Trying to satisfy some millions of citizens, holding various views, is never a simple one. But Mr. Rhodes is an able man and we can rest assured that he will do his work conscientiously, always keeping in mind the necessity of easing the burden on the people wherever it can be done and at the same time providing for revenues essential to operation of the national machine.—Border Cities Star.

EDITORIAL NOTES AND COMMENT.

Canada's still waiting for the Federal Government's public works program. Meanwhile thousands in the building trades are without work.

With shorter skirts and beer by the glass events of the near future, a contemporary remarks that a lot of the old joints will be out in the open once more.

Only the lowest paid Federal civil servants are to have their pay cuts restored, which at least brings relief to those who need it most.

Slashes in the sugar and liquor tax are hinted at as possible features of the Dominion Budget. It will not do to be too optimistic, however, for the country's financial condition contains few possibilities for lowered taxes.

The relief investigation is not likely to give Canadians a great deal to cheer about. The practice of "soaking the Government" has apparently been regarded as a legitimate activity by municipal authorities in many cases.

THE OLD HOME TOWN

Registered U. S. Patent Office. By STANLEY

STORM DRIFT

By ETHEL M. DELL

(Continued from yesterday.)

CHAPTER 36

That evening Tiggie wrote a letter. It was very briefly but quite courteously worded, and it informed Philip Grierson of his marriage to his step-sister that morning and of their subsequent departure for Farne. Of Viola's health he said nothing, merely stating the two facts with business-like simplicity, and leaving the lawyer to make his own inferences.

"Don't know what you want to write him for. He'll only think you a damn' fool," said Harvey.

"He can think what he likes," was Tiggie's unmoved rejoinder. "But I feel it's up to me to let him know. If he wishes to verify the marriage, he can look at the register."

"Bet you he don't take that trouble," said Harvey.

When the letter was finished, they went out to post it, and then turned along the path that led by the gurgling stream to the shore. A perfect summer night was closing in on the perfect day. The sun had dipped already below the wide waste of waters. The tide was going out and a great peace filled the bay. Far away to the west a bank of rose-lit cloud hung motionless like a shining curtain, and just above it—a silver lamp in the ineffable blue—the evening star glowed vibrant as though it swung from an unseen cord.

Close at hand the sea had the translucent look of molten metal. The breeze had died with the day, and there was scarcely a ripple on its gleaming surface. The rocks stood out with extraordinary clearness, dead black against mother-o'-pearl, while all around and about them gleamed pools that reflected the soft rose of the sunset.

Down by the tiny quay there was some activity. Fishing boats were putting out with the falling tide, and men's voices came to them across the intervening space, scarcely breaking the crystal silence that hung like a spell upon the bay.

They sat down by mutual consent and smoked their pipes, but Tiggie had little relish for his and very soon it smouldered out.

"You'll revel in this place," he observed.

Harvey looked all round at the darkening sea and the frowning cliffs and the magic, fading shore before he answered. "There's not so much difference between the desert and paradise as you think. I hope you'll revel too."

Tiggie sighed and took out his dead pipe. "I'm damnably anxious," he said.

"Yes. It's been pretty rotten for you," said Harvey, with unexpected sympathy. "But the wind'll change. It always does."

Tiggie looked out to sea. "My wedding day!" he said.

Harvey's sympathy evaporated and he laughed. "Well, you didn't want rice and rose leaves, did you?"

Tiggie rose. "No. But I should have liked a wife," he said. "I'm just going round to say good night."

He indicated a little white cottage half way up the cliff from a window of which a light glowed like a beacon.

"All right. I'll wait here," said Harvey.

And Tiggie went away with bent head, treading heavily.

He mounted the little winding path in the dusk. The murmur of the sea grew more distinct as he ascended.

When he reached the porch with its shining white doorstep he paused and looked back over the bay as though half afraid to knock for admittance. The scent of gorse mingled with the salt tang of seaweed, and a throb of emotion which he did not analyze went through him. He turned with a groping movement and found the door open.

"Is that you, Uncle Tiggie?" said a child's voice, and a small figure in a white frock slipped out on to the step and held his hand.

He looked down at her and squeezed the little confiding hand. An odd sensation at the back of his throat prevented speech.

Joyce pressed close to him. "Mummy says, 'Don't worry!'" she said softly. "I stayed up to tell you Auntie Viola is asleep now, and she thinks she'll be better soon."

Tiggie found his voice with an effort. "Oh, that's all right," he said. "I just wanted to know."

"Of course," said Joyce wisely. "You love her the same as we do. Isn't it lovely to have her back—even though she is ill? She'll soon get well here, won't she. Where did you find her, Uncle Tiggie?"

Tiggie sat down on a wooden seat beside the porch. He was beginning to feel that he had traveled far that day. Gently he drew the child on to his knee.

"Yes, I love her—the same as you do," he said. "Do you remember that night in the Red Sea—when you were so ill—nearly dying—and she saved you?"

"I remember," said Joyce, her head against his shoulder. "And I remember you, too, Uncle Tiggie—and how you lifted me up when I thought I was sinking—right down to the bottom of the sea. I wonder—do you think Auntie Viola feels like that now?"

"Not if she's asleep," said Tiggie.

"She is asleep," reiterated Joyce—"in mummy's room. I'm taking care of Jenny Wren tonight. She's asleep too. The two boys are with Jessie the nursemaid at that next cottage up there. Mummy thought it would be quieter."

She paused after explaining all these arrangements, and Tiggi murmured, "Very nice," scarcely knowing that he spoke. The child's gentle spirit and the exquisite peace of the summer night were beginning to have their effect upon him. His anxiety grew less acute.

Joyce sat within the circle of his arm conscious in some dim fashion that he needed comfort, but she did not speak again for some time. Her childish opinion of Tiggie, as expressed to Jack, was that he was one of those nice people who didn't have to be talked to.

Presently, however, she addressed him upon a different subject. "Uncle Tiggie, do you think that when people die they just fall asleep?"

Tiggie started. Somehow, though his thoughts were completely inarticulate, he had been pondering the same sort of problem himself. He answered her sadly. "I don't know."

"It's what the Bible says" suggested Jayce.

"Afraid I dont read the Bible," said Tiggie with simplicity.

"Oh, don't you?" She lifted her head from his shoudler and regarded him, her eyes wide and dark. "Don't you know anything about God, Uncle Tiggie?" she questioned.

"Very little; hardly anything," said Tiggie. He paused a moment, then, wiht an odd sensation of hope at his heart, "Do you?" he said.

"Yes!" said Joyce slowly. "I know He made us, and He watches us every day to see if we're being good, as He wants us to be. And—and—He listens, Uncle Tiggie, in case we have anything special to ask Him for."

"Yes?" said Tiggie.

"And you can get whatever you ask for," proceeded Joyce steadily, "if you can only believe it's coming. Have you ever tried, Uncle Tiggie?"

"Never," said Tiggie.

"I have," said Joyce. "And it came."

"What was it?" said Tiggie.

"It was Jenny Wren," she told him simply. "I did so want a sister as well as brothers. It's lonely being a sister to oneself. So I told mummy, and she said, 'Why don't you pray for one?' So I did, Uncle Tiggie, all by myself, every day and every night, outside my ordinary prayers which don't really count, and when I'd kept on for ages and ages, so that I nearly gave up, only mummy told me not to—she came. Of course she was very tiny. She is still. But she'll be a proper sister some day when she's a little older. She's very nice to play with even now. And I was so glad I kept on," ended Joyce, with a faint sigh over the weariness of that prolonged importunity. "It does show that God listens, doesn't it, even though He may be too busy to attend straight away?"

"Yes, of course," acquiesced Tiggie.

She was still looking at him through the gloom with her beautiful child-eyes of faith. "And there's something else the Bible says," she said softly. "It says if two people make up their minds to pray for the same thing, they'll get it much quicker than one alone. Shall we do that, Uncle Tiggie? Shall we both, when we've said our prayers, ask God to make Auntie Viola well again?"

"All right," said Tiggie. He was deeply moved, but he could think of nothing else to say. If a shining pathway to Heaven had suddenly been revealed and she had suggested that they should walk up it together, he would probably have said the same.

Joyce got off his knee. Her face was very reverent, mysteriously confident. "You must remember all the time that it's going to be done," she said. "That's very important. You won't forget that, will you, Uncle Tiggie?"

"I won't forget," he said.

She lifted her lips to kiss his cheek. "I'm going now. It's bedtime. Good night, dear Uncle Tiggie! You will say it, won't you?"

He gathered her close for a minute, hiding his face against her. Then abruptly he let her go.

"Good night, darling," he said huskily. "Yes, I'll say it. I won't forget."

"Then it'll be all right," said little Joyce with confidence.

(To be continued)

IN DAYS GONE BY

Items Taken From Old Fyles of The Examiner

APRIL 12, 1924

The local Fair Board moved its dates this year forward one week to Sept. 10-11-12-13, and also decided to erect a new cow barn.... James Ellis was elected president of the Peterborough Poultry Association at the annual meeting last night.

APRIL 12, 1914

A local businessman's family of five have been living on nothing but milk for some time now as a health experiment which they claim has been highly successful.. ..Francis Rome has purchased the express business of W. A. Fife here.

APRIL 12, 1904

The new Sugar Company by-law and that of the raising of $50,000 for the Collegiate here will go to the local voters May 5th....L. D. Letellier, local contractor, is thought to be planning on building a number of houses this summer on Chamberlain street near the boundary.

A Thought

LIFE

Life is a fine thing. There is much joy in the world. It is full of georgeous wonders. Right and left the flowers are blooming, the birds are singing, the sun is shining, and love is whispering. Yet we are in darkness. It is through this darkness we crusaders have to cleave a way.

It is a mighty task. But love is with us. And we shall win.

One-Minute Pulpit

The sun shall be no more thy light by day; neither for brightness shall the moon give light unto thee; but the Lord shall be unto thee an everlasting light, and thy God thy glory. —Isaiah 60:61.

Baptist Y.P. Hold Social Gathering

CAMPBELLFORD, April 11 (By Examiner Staff Correspondence)—Large numbers attended the social evening held on Monday in the church hall by the Baptist Young People's Union, for which function Group 3 with Miss Evelyn Oliver as leader was in charge. Miss Oliver conducted the devotional exercises, which were followed by a pretty spring flower exercise by several small girls, concluding with a chorus. This was conducted by Miss Grace McMullen. Games and contests were also enjoyed, the evening being concluded by the distribution of candies. Next week Group 4 with Edward Clarke as leader will have charge of the program, which will be devotional.

ON THIS DATE

A DAY IN CANADIAN HISTORY

By Fred Williams

A DE SALABERRY KILLED IN ACTION

On this date, in 1812 news reached London of the death in the assault on Badajoz on April 6 of Edward de Salaberry, a younger brother of the more famous Charles Michel, who routed the American invaders at Chateauguay in October, 1813. His was a romantic career. His godparents were H.R.H. The Duke of Kent (father of Queen Victoria, then in garrison at Quebec) and the Comtesse de Saint-Laurent. When he was 14 his godfather sent for him at the family home at Beauport and intimated that he was to go to England for education. On July 16, 1806, he sailed from Quebec and on arrival in England was placed in the military college at Marlow where he displayed such ability that within a year he was transferred to Woolwich to take a course in artillery and engineering. There again he won honors and in 1812 was gazetted lieutenant in the Royal Engineers, proceeding at once on active service to Spain.

In a letter written to the Duke in camp before Badajoz the night before the assault he said: "I have received orders to attack one of the breaches to-night. As this service is most dangerous, and I may never return, I want to assure your royal highness and Madame the Countess that whatever may happen I shall never forget how much I owe you." The day after the action Colonel Fletcher, commanding the Royal Engineers, wrote to the Duke: "I much regret to have to inform your royal highness of the death of Lieut de-Salaberry, which took place in the assault on Badajoz on the night of April 6. This brave officer served under Captain Wilkinson and led the attack on a breach. He was killed by a musket ball while executing his order. He was universally esteemed by his brothers-in-arms who all mourn his death."

Edward was the third deSalaberry to die in the British service. Maurice, who had joined the army in 1807, died of fever in the West Indies in 1809, whilst with the Royal Grenadiers, and Francis, who was an officer in the Royal Scot Fusiliers, died in India. The deSalaberrys fought for France before the conquest; they fought for Britain afterwards many times and ever lived true to the family moto "Force a superbe, mercy a faible," which has been adopted by the 9th. Regiment, the Voltiguers de Quebec, as its regimental motto.

GRAIN AND PRODUCE REVIEWS

ONTARIO GRAINS

F.o.b. shipping point—Wheat, carlots, 79c to 82c.

MONTREAL PRODUCE

The slump in butter prices that started early in the week continued yesterday, with a further drop of more than a cent being recorded. Heavy offerings of fresh butter, particularly from Ontario, drove prices further down from the peak of 31c a pound touched last week. Ungraded Ontario or Quebec butter sold at 26½c to 26¾c a pound, while No. 1 grade New Zealands or Westerns brought 27c to 27½c. Receipts totalled 1,657 boxes.

The egg market held steady, with graded shipments in car lots or less being quoted at 19c a dozen for A-large, 18c for A-medium, 17c for B, and 16c for C. A total of 2,336 cases was offered for sale.

On the cheese board, Ontario cheese sold for 11¼c to 11½c for current make. Arrivals amounted to 64 boxes.

Quebec potatoes continued at $1.05 to $1.10 per 80-pound bag, with New Brunswick Mountains at $1.10 to $1.15 for similar quantities. Prince Edward Island Mountains in 90-pound bags brought $1.30 to $1.40.

CHICAGO GRAIN

Rye pitched downward, 2¾c a bushel yesterday, toppled over by Washington announcement that no anti-dumping duty on rye would be enforced against Poland.

Liquidating sales on the part of holders of rye futures began briskly as soon as trading was started. An immediate fall of more than a cent a bushel for rye took place, but it was not until the final hour that selling of rye became general, and that the maximum collapse of the rye market took place, exerting a notable unsettling influence on other grains.

Rye closed nervous, 1⅝c to 1¾c under Tuesday's finish, wheat ¼c to ⅜c down; corn ¼c off ⅛c up; oats at ⅜c to ⅝c decline, and provisions unchanged to a setback of 10c.

WINNIPEG GRAIN

WINNIPEG, April 12 — Concentrated purchasing in the closing minutes of trading held prices steady on the Winnipeg Grain Exchange yesterday and quotations finished ¼c higher to unchanged. May wheat closed at 67⅞c, July at 68¾c, and October at 70⅝c.

Export demand tapered off following the big sales of Tuesday, but there was evidence of some foreign business and observers reported good resting orders in the market just under the current levels.

Cash grains offerings were restricted and only a limited business was transacted. Fit trade in coarse grains was of a routine nature, with prices holding comparatively firm.

Futures:

Wheat—	Open	High	Low	Close	Prev. Close
May	.67⅞	.67⅞	.67⅝	.67⅞	.67⅛
July	.68¾	.68¾	.68⅛	.68⅝	.68⅛
Oct.	.70⅝	.70⅞	.70⅛	.70⅝	.70⅛
Oats—					
May	.34½	.34½	.34¼	.34⅜	.34⅜
July	.35	.35	.34⅞	.34⅞	.34⅝
Oct.	.35⅝	.35⅝	.35⅛	.35¼	.35⅛

ALL OF US

(By Marshall Maslin.)

TO A RADIO ENTERTAINER

There's a voice coming out of the radio....A smiling, confident voice (please don't tell me a voice can't smile, because some of them do), and the man behind it is announcing he's about to tell me something that will take my mind off the "trials and tribulations of my daily life"....And will I please listen?

No, thank you. I'd rather not. No, thank you, and I hope you'll not be hurt if I rise from my chair and walk across the room and turn a little knob and dial you, my friend with the smiling voice, quite definitely, quite formally, out of my life.

You assume too much. I'd just as soon you didn't take my mind off "the trials and tribulations of my daily life." If I want my mind taken off, thats' my job and not yours. And how do you know that I do wish it?....Perhaps I want to sit here and think of those trials and do what I can to banish them from my days and nights....And I don't really see what good it would do for me to sit here and narcotize myself with your laughter and your melody. After you say goodnight, how am I to know that my troubles wouldn't come trooping back again and hurt me more than before?

At the moment, I don't feel like listening to you. I remind myself to what Ralph Waldo Emerson once said. He remarked, with dignity and finality apropos of something or other which I have forgotten—he remarked, "I do not WISH to be entertained!" He wanted to sit and think. He wanted to face what he was about. He wanted to dig into life and study it and use the scapel of his mind upon it—and thus solve some of the bewilderments that were besetting him. He did not wish to be ENTERTAINED. ....I used to think that remark too solemn. I disapproved of it. I could not understand why anybody on this earth should not wish to be entertained, delighted, diverted.... But I changed my opinion just a moment ago, at the instant I heard you promise so rashly to take my mind away from the trais and tribulations of daily life....I knew then that life is too big for me to turn it over to you to be sweetened and frosted. I'll stick with the trials and tribulations and you can waste your sweetness on the desert air....I hope you do not mind. And, if you wish, you have my free permission to pity me.

Seth Parker Service Is Successful Affair

(Examiner Correspondence.)

LAKEFIELD, April 12. — A Seth Parker service was a new feature offered on Sunday evening by the choir of the Lakefield United church, and scored a real success. Careful preparation and excellent music well rendered made a triumph of harmony, and was a musical treat. Rev. W. R. Archer, B.A., pastor of the church, was in charge. The following is the program:

Opening chorus by the choir: "We are gathering with the Lord To-day."

Solo, Mrs. MacMillen, "You go to Your Church."

Mixed Quartette, "Calvary," Mesdames Hull and Renwick, Dr. Renwick and W. W. Yale.

Solo, "I will Sing of My Redeemer," Mrs. Hull, and the congregation.

Duet, Mrs. MacMillen and Mrs. Walter Hamblin, "Sweeter as the Years Go By."

Solo, Mrs. A. B. Burrows, "Evening Prayer."

Male quartette: Messrs. Madill, Higgins, Yale and Hill, "When the Roll is Called up Yonder."

Duet, Mrs. Hull and Mrs. Renwick. "In the Garden."

Tenor solo, Mr. E. Hill, "The Old Rugged Cross."

Solo—"Marching to Zion," Miss Eva Hendren and choir and congregation.

Chorus by the choir, "The Church in the Wildwood."

The sweet tuneful melodies which have touched many hearts in the Seth Parker radio programs were just as touching and effective when reverently given by the choir. This program will probably be repeated at an early date.

PAIN OVER KIDNEYS?

WHEN pain over kidneys or bladder irregularities keep you getting up at night; if you feel nervous, despondent, heed the warning. The kidneys may not be working as they should to filter the blood and keep you free from too much uric acid. Drink plenty of pure water and get Dr. Pierce's Anuric at the drug store. Read what George Girling of 48 Metcalfe St., Guelph, Ont., said: "I strained my back some time ago and it was hard for me to straighten up, without pain. I took one bottle of Dr. Pierce's Anuric Tablets and was soon relieved of all pain in my back and was able to work again."

Send 10c to Dr. Pierce's Laboratory, Fort Erie N., Ont., for a trial package.

Westons Common Sets New High-Wide Gains In Cheap Mines

MARKET QUOTATIONS

QUOTATIONS COMPLETE TO CLOSING TIME

Toronto Stocks
BIGGAR & CRAWFORD

	High	Low	Close
Abitibi	155-165	..	..
Con. Bakeries	9	..	..
Br Am Oil	15	14⅞	15
Can Bread Co	3¾-4	..	..
Build. Prods.	21⅞-22	..	..
Bell Tel.	119½	119	119½
Burt F N	32-32¼	..	..
Brazilian	11¼	11⅜	11⅝
B.C. Pow A	28½-29½	..	..
Can. Cement	9	8⅞	8⅞
C.P.R.	17⅛	16⅞	16⅞
Can. Dredge	23⅜	23¼	23⅜
Can Car & F	8	..	..
Can. Oil	13¾-14	..	..
Cockshutt	8¼	..	..
Dom. Bridge	33¼	33	33¼
Dis Seagram	19¾	19½	19¾
Ford A	24	23¾	23¾
C.G.E.	135b	..	..
Gypsum L & A	7	6¾	6¾
Con. Gas	178b	..	..
Walker G & W	43½	43⅛	43½
Int. Nickel	2780	2775	2780
Int. Util. 'A'	4-5	..	..
Ind. Alcohol	15½	15¾	15½
Imp. Oil	14¼	14	14¼
Imp. Tobacco	12	11⅝	11⅞
Con. Smelt	168	166	166
Laura S.	54B	..	..
Mont. L. H. & P.	37½	..	..
McC. Frontenac.	11¾	..	..
Massey Harris	6¼	6⅛	6⅛
Moore Corp.	17	..	..
Page Hersey	71-73	..	..
Pressed Metals	17¾	..	..
Int. Pete	25	24¾	24¾
Std. Steel	8½	..	..
Service Stations	9	8½	9
Stand. Paving	3½	..	..
Tip-Top Tailors	8-9	..	..
Wineries	9	8¾	8¾
Steel of Can.	38	36½	36¾

Toronto Mining
WATSON, WALLACE AND CO.

	High	Low	Close
Acme Oil	27½	27	27
Ajax Oil	123	123	123
Ashley Gold	103	100	102
Algoma	16½	14½	15½
Amity	3	2⅞	3
Bagamac	31	24	30½
Base Metals	175	175	175
Barry Hollinger	17½	17	17
Bobjo	54	53	53
Braylorne	1440	1425	1425
Bear	72	69	69
B R X	110	103	106
Columario	55	43	50
Canadian Kirk	12	11½	11¾
Chem. Research	285	270	275
Cent. Patricia	70	65	68
Cent. Manitoba	11½	10	10
Coast Copper	550	550	550
Cassels Treth.	70	66	69
Dalhousie Oil	52	50	50
Dome	3800	3750	3765
Dom. Explorers	5½	5	5½
Eldorado	365	355	355
Falconbridge	395	385	395
Green Stabell	114	109	112
Hollinger	1765	1740	1750
Home Oil	163	162	162
Howey	128	125	128
Hudson Bay	1400	1375	1375
Int. Nickel	2805	2760	2780
Kirk. Hudson	60-65	..	..
Kirk. Lake	65	62	64
Kirk. Townsite	33	32	32
Jackson Manion	9½	9	9
Gods Lake	155	150	150
Lakeland	20	19	20
Laksehore	5335	5240	5240
Lee Gold	17½	16½	17½
McIntyre	4835	4800	4835
Macassa	265	260	261
Maple Leaf	75	62	73
Malartic	63	62	63
Mining Corp	225	225	225
Malrobic	6	5¼	5¾
Moffat-Hall	6½	5½	6
McMillan	73	67	68
McVittie-Graham	79	75	77
McWatters	50	47	47
McKenzie	115	101	103
Noranda	4360	1310	4310
Nor. Canada	41b	..	..
Nipissing	255	245	245
Parkhill	62	61	61
Pend Oreille	118	118	118
Pioneer	1395	1370	1375
Premier	141	139	140
Reno Gold	101	100	100
Read Authier	98	94	95
Sherritt-Gordon	128	125	127
Siscoe	235	225	225
San Antonio	390	378	380
Sudbury Basin	180	170	175
St. Anthony	55	49	52
Sylvanite	285	275	277
Teck-Hughes	725	700	705
Towagmac	73	58	69
Thompson Cad	55	53½	55
Ventures	105	100	102
Waite-Amulet	140	125	130
Wayside	40	38	39
Wright-Harg	975	940	960
Wainwright	79	77	78
White Eagle	40	39	40

Grain Quotations

CHICAGO.

	May	July	Sept
High	86⅝	87½	87½
Low	85¼	86⅜	86⅜
Close	85¼	86⅜	86⅜

WINNIPEG.

	May	July	Oct
High	68	68⅜	70⅜
Low	67	67⅛	69⅜
Close	67	67⅛	69⅜

LIVERPOOL CABLES.

Due—¼ to ⅜ higher.
Open—Unchanged to ¼ lower.
1.30—1 lower to ⅛ higher.

New York Stocks
BIGGAR & CRAWFORD

	High.	Low.	Close
Atchison	70½	69⅝	69⅝
Auburn Auto	52	51½	51½
Alleghany	3⅝	3½	3½
Amer Can	105	104¼	104¼
Am Smelting	44⅜	44	44⅛
Am Rad & S S	16	15⅞	15⅞
Am & For Pow	10½	10⅛	10⅛
Am Tel & Tel	121	119½	121
Am Roll Mills	24⅞	24½	24½
Anaconda Copper	17⅛	16⅞	17⅛
Balt & Ohio	30½	30¼	30¼
Baldwin Loco	14⅜	14⅛	14¼
Bordens	23⅝	23	23¼
Byers A M	28⅞	28⅜	28⅞
Bendix Avn	19⅛	18⅞	18⅞
Beth Steel	44	43¼	43¼
Briggs	16⅞	16⅜	16⅝
Canada Dry	27	26⅜	26⅝
Can Pacific	17⅛	16⅞	16⅞
Case J I	72¼	72	72
Chrysler	54	53⅜	53½
Columbus Gas	15⅜	15¼	15½
Cons Gas	38½	37¼	38
Com Solvents	29⅞	29½	29½
Dupont	98½	97⅜	97⅝
Erie	22¾	....	....
Elec Bond and Sh	17½	16⅞	17
Elec Pwr & Light	7⅜	7	7⅜
Elect Auto L	28¼	27⅜	27⅞
Freeport Texas	45¼	....	....
Fox Film	15⅞	....	....
Gen Electric	23	22½	22⅝
Gen Foods Prods	34⅝	34½	34⅝
Gen Motors	38⅞	38¼	38½
Gillette Saf Raz	11⅛	10½	11
Goodyear	37½	36¼	36⅝
Houston Oil	27	....	....
Hudson Motors	20⅝	....	....
Int Harvester	42½	41⅞	41⅞
Interboro R. T.	9⅝	9¼	9½
Inter. T. & T.	15¼	14⅝	15
Johns-Manville	58	57¼	57½
Liquid Carb.	30¾	30⅝	30¾
Mont. Ward.	22½	31⅜	31⅜
Mack Truck	33½	..	..
Nash Motors	24	23⅜	23¾
N. Y. Central	36¾	36⅜	36⅜
National Biscuit	44	43¼	43⅝
North American	19½	18⅞	19½
Phillips Pete	20⅝	20¼	20½
Pack. Motors	5⅜	5⅛	5⅜
Penn. Ry.	36	35¼	35⅝
Pub. Serv. N.J.	38½	38¼	38⅜
Radio Corp.	8¼	7⅝	8
Royal Dutch	3½	3⅜	3⅜
Sears Roebuck	50½	49⅝	50
Simmons Bed Co	21½	21⅛	21¼
Stand. Brands	22⅜	21⅞	22
Stand. Gas & E.	12⅞	12⅝	12⅝
Std. Oil of N.J.	46⅝	46⅛	46⅛
Socony-Vac.	16⅞	16⅜	16⅜
Studebaker	7⅜	7⅛	7⅜
Stewart-Warn.	8⅜	9	9
South. Pacific	29¼	28⅜	28⅝
Texas Corp.	27⅜	27⅛	27⅜
Timken Roll. B.	35⅝	35	35
Texas Gulf Sul.	37½	..	..
Union Pacific	133¾	..	..
Union Carb.	45⅞	..	..
United Corp.	6⅜	6⅛	6⅛
U. S. Rubber	20⅝	19⅞	20⅛
U. S. Steel	52⅝	52⅛	52⅝
Vanadium Corp.	27¼	27⅛	27⅛
Westinghouse	39¼	38¼	38⅜
Warner Bros.	7⅜	7⅛	7⅛
Yellow Cab	6	..	..
Woolworth	52⅝	52¼	52¼

Mexico has lowered some electric light and power rates.

Mexico has established a national electrical commission with jurisdiction over rates.

BYRD PARTY BATTLES BLIZZARDS MONTH LAYING OUT FOOD CACHES

Temperature Ranges From 15 to 60 Below Most of Time —Dogs Drop in Tracks.

Experience Snow Quake.

LITTLE AMERICA, Antarctica, March 31 (Delayed) (A.P., via MacKay Radio).—Back from a month of struggling in blizzards and snow quakes, the main southern party of the second Byrd Antarctic expedition led by a Canadian came rocketing down the slope to Little America to-day.

Behind three 9-dog Husky teams they had ridden their canvas topped sledges across the rolling ice barrier, 260 miles out and back, marking a trail with orange flags and putting down food depots so that next Spring a trek can be made to the Edsel Ford and Queen Maude ranges.

Captain Alan I. Taylor, formerly of the Royal Mounted Police at Regina and Winnipeg, in command of the expedition, described it as probably the coldest March journey in Antarctic anna's. On the return trip they kept a daily minimum temperature log:

March 16, 30 below; March 17, 54 below; March 18, 45 below; March 19, 36 below; March 20, 15 below; March 21, 28 below; March 22, 52 below; March 23, 60 below; March 24, 30 below; March 25, 48 below; March 26, 24 below; March 27, 43 below; March 28, 34 below; March 29, 61 below; March 30, 15 below.

"We had one terrible day, the 27th," Taylor said. "We broke camp early with the hope of making 77 miles by night. A 31-mile wind made it cruel at 43 below."

WIDE GAINS SEEN IN CHEAPER MINES

Big Gold Shares Narrowly Irregular While Base Metals Firm to Strong.

TORONTO, April 12 (C.P.).—In a slow general market some of the cheap stocks that were given a trip over the roads a few sessions ago, broke out in heavy trading this afternoon and registered wide gains before the close. These fast movers included Bagamac, Maple Leaf and Brownlee. The big gold shares were narrowly irregular, while base metal and silver shares were firm to strong.

Bagamac, which hit 60 last week and 23 this week, started from a low of 24 to-day and closed at 30½ for a net gain of 6 cents.

In the big gold group, Dome lost 50 cents, McIntyre 25, Bralorne 15, while Lake Shore, Pioneer, Teck Hughes and Wright Hargreaves closed off 10 to 50 cents each.

Market Closing On All Exchanges

WALL STREET

NEW YORK, April 12. (AP)—The stock market was a bit choppy to-day. A number of specialties, particularly preferred issues, rose in active flurries but industrials and rails were irregular. U.S. Smelting lost 2 points. U. S. Steel, Chrysler, Case and Schenley yielded fractions to about a point. American Telephone, Loews and Goodyear were firm. Transfer approximated 1,350,000 shares.

BOND LIST
WATSON, WALLACE & CO.

DOMINION OF CANADA

1936	105¼
1937	109⅝-109¾
1941	107⅝-107⅞
1952	101⅛-101½
1958	-104⅜

PROVINCE OF ONTARIO

1942	107⅞-108⅜

Livestock-Produce Quotations

TORONTO PRODUCE

TORONTO, April 12 (C.P.) — Wholesale prices on produce delivered at Toronto as supplied by the United Farmers Co-operative Co here to-day were:

Eggs.—Grade A-large, doz., 16c; grade A-medium, 14c; grade C, 13c.

Churning Cream—No. 1, lb., 28c; No. 2, 26c. Butter—No. 1 solids, lb. 26½c; No. 2, 26c.

Ontario Cobbler potatoes, bag $1.10.

TORONTO CHEESE

TORONTO, April 12 (C.P.) — The Toronto wholesale cheese market was steady to-day, with dealers buying large, colored, paraffined and government grades at 11½c.

Wholesalers offered cheese to retailers at the following prices: New—Large, 13¼c; twins, 13½c; triplets, 13¾c. Old—Large, 17½c; twins, 17¾c triplets, 18c. Medium—Large, 15½c; twins, 15¾c, triplets, 16c.

FRUITS AND VEGETABLES

TORONTO, April 12 (C.P.) — Wholesale prices on fruit and vegetables as supplied by White & Co. were reported unchanged to-day.

TORONTO LIVESTOCK.

TORONTO, April 12.—(C.P.) — No fresh cattle were received on the Toronto livestock market this afternoon and most of the 400 head of holdovers had been sold at prices steady with Wednesday's close. Receipts were light with prices unchanged on all classes with the exception of hogs. Some sales on off car and f.o.b. hogs went 10 cents higher while off trucks held steady.

Receipts as reported by the Dominion livestock branch were: Cattle, none; calves, 30; hogs, 220; sheep and lambs, 80.

Weighty steers ranged from $4.85 to $5.90, while choice butcher cattle sold from $5.30 to $5.50. Cows brought $3.50 with plain fed calves moving at $6.00 to $6.25.

The light supply of calves sold steady at $3.00 to $6.00 cwt. according to quality. One sale was made at $7.00. The hog market settled at $7.15 to $7.25 f.o.b. for bacons, $7.50 off truck and $790 to $800 off car.

A few good lambs brought $8.25 with culls at $6.00. No sheep were offered to the few buyers on the market.

Livestock Quotations.

Cattle, calf, hog, sheep and lamb quotations remained unchanged.

HOG PRICES IN ONTARIO.

TORONTO, April 12.—(C.P.) — Bacon hog prices were steady to-day at $7 to $7.15 f.o.b. shipping point, with $1 premium for extras. To-day's prices were: Brantford, $7.15, unchanged; Kitchener, $7.10, unchanged; Hull, Que., $7.75 off truck, unchanged; Peterborough, $7.15, up 15; Barrie, $7, unchanged.

BRITISH CATTLE

OTTAWA, April 12 (CP)—Cattle prices on the Birkenhead Market were generally about 50 cents higher per cwt this week, according to cable advice received to-day by the Department of Agriculture. All Canadian cattle received were cleared by the week-end. The steamer Manchester Brigade was due to arrive at Birkenhead to-day with a load of 506 Canadian cattle.

ROOSEVELT'S HOLIDAY ENDS.

MIAMI, Fla., April 12 (A.P.). — President Roosevelt left here to-day for Washington, at the conclusion of a two-weeks' fishing trip in Bahaman waters.

All But Six Rescued From Bering Floes

MOSCOW, April 12 C.P.). — The Government Rescue Commission announced that 22 more Russians, stranded since February 13 on a drifting ice pack in the Bering Sea, were rescued by airplane to-day. Only six persons remain on the pack.

The brilliant rescue flights executed under hazardous conditions in the Far North, brought the total of those flown to the mainland at Cape Van Karem, Siberia within two days to 84.

An original party of more than 100 was castaway on the ice when the steamer Cheliuskin sunk on the return trip from a scientific expedition to Wrangel Island.

TRADING QUIET IN INDUSTRIALS

Brewery, Food and Bank Shares Show More Gains Than Losses.

Good Balance Maintained.

TORONTO, April 12.—(CP)—Nothing developed today to ruffle the surface of the industrial section of the Toronto Stock Exchange and trading moved quietly at prices showing the narrowest of variations, in most cases, from Wednesday's closing level. Brewery, food and bank shares had more gains than losses but over the board a balance was maintained. Demand was active for Weston's common and that issue set a new high for the year at 37¼, up more than 2 points.

The oils showed nothing outside of a new high for Thayers pfd., up 1½ a gain of ¼ for B. A. and a loss of a point for Supertest ordinary; Interlisted shares recorded a gain for Ford 'A' and small losses for C. P. R. and Nickel while Brazilian closed unchanged. Smelters was off 2 points at the close to 167.

Volume was small in the distillery shares and the close was unchanged except for a loss of ½ for Walker's common.

JOHN AYLMER

(Continued from Page 1)

and was educated at St. Francis College, Richmond, Quebec. Having family association with Lieut. General Lord Aylmer, K.C.B., the antecedents of the late Mr. Aylmer played a prominent part in the early history of the Dominion.

On Lachine Canal

As a young engineer in the government service, the late Mr. Aylmer had a hand in the construction of the Lachine Canal as his first professional venture. He first came into this district in the year 1882, and worked on the Trent Canal survey, afterwards returning to Montreal.

Following his marriage to Mary Christina Pringle, daughter of the late Judge Pringle of Cornwall, who survives, Mr. Aylmer took up permanent residence in this district and was for two years at Fenelon Falls, before locating in this city in 1885.

Mr. and Mrs. Aylmer who were married at Cornwall, last year celebrated their golden wedding anniversary.

Since his retirement from active business some fifteen years ago Mr. Aylmer had lived on Weller street, where he spent much of his time in the beautiful grounds surrounding his property. He was always keenly interested in horticulture and gardening.

Life Member E.I.C.

Before becoming connected with the engineering and contracting firm of Brown, Love and Aylmer, he was connected with the firm of Manning and McDonald of Toronto. Other projects on which he had worked during his active professional life, besides the Lachine and Trent canals was on the Soulanges Canal. He was a life member of the Engineering Institute of Canada.

Besides his widow, Mr. Aylmer is survived by three daughters, Mrs. Ella Cross and Mrs. Eric McDougall of Toronto, and Mrs. G. A. Morrison of this city, and four grandchildren.

Funeral services are to be held at St. John's Anglican Church, with Archdeacon Dr. R. C. Blagrave officiating at 2.30 o'clock on Saturday. Interment will be made at Little Lake Cemetery.

UTAH SHOWS PROFIT

NEW YORK, April 12 (C.P). — Utah Copper Co., controlled by Kennecott Copper, reports a net profit of $928,276 for 1933 after taxes, depreciation, and interest, but before depletion. This is equal to 57 cents a share on the capital stock and compared with net loss of $2,469,704 in 1932.

You will find many things in the Classified Ads of The Examiner.

NO SPECULATING IN CURRENCY IS BANKER'S CLAIM

(Continued from Page 1)

ity price levels, Mr. Wilson informed the committee.

"In view of Canada's dependence on exports," he added, "obviously it was beyond anyone's power to maintain the volume in the face of reduced world purchasing power."

The Royal Bank managing head was the first witness when the committee resumed to-day. He stated the extent of the depression was intensified and extended by sharply declining price levels.

Depression Unavoidable

"No Canadian agency, banking or governmental, could have enabled us entirely to avoid the depression," Mr. Wilson told the committee.

The first duty of a bank was to its depositors, stated the Royal Bank head. "No bank can hope to remain in existence if it adopts a complacent attitude in respect to debts which have become unsatisfactory and threaten to become unsafe."

"Consequently it was necessary for the banks, in a number of cases during the past few years, to advise customers that operating expenses must be reduced in order to minimize losses, that loans must be reduced to figures which would be more in line with lower price levels and reduced business, and that continued impairment of liquid positions through payment of dividends could not be allowed.

"The position of a creditor during a deflationary period is an unenviable one," said Mr. Wilson. "The value of his security and of his borrower's assets is on the downgrade, and his risk of loss is greatly augmented. On the other hand, the debtor, through no fault of his own, finds that the real burden of his obligation has been increased, and that the creditor, whose loans represented so many units of a given commodity when the advances were made, is pressing for reductions or repayment when many more units of the commodity are required to effect liquidation.

"The natural tendency is to regard creditors as unfair; and this applies particularly to banks. For one thing, it is probably in the minds of many, that since banks deal in money, they are, in some way, responsible for its value. For another thing, the size of banks' assets leads to the popular supposition that they are wealthy institutions. Their obligations to depositors are overlooked."

300 DELEGATES

(Continued from Page 1)

chapters and increased membership would result.

Do Your Share.

"Ours is a peaceful service—join it with a determination to do just what is best," Mrs. Morrison said. "Take office if it is offered to you—do not shirk responsibility. Do not look for what the Order can do for you, but seek what you can do for the Order."

In concluding, Mrs. Morrison paid tribute to her officers and spoke of the great loss suffered in the death of Mrs. A. F. Rutter of Toronto, long prominent officer in Provincial Chapter.

Mrs. Fred Walker, honorary secretary, Hamilton, presented her report, showing that Chapters had responded generously to demands made upon them for assistance for the needy. An enormous effort had been made in furthering work in preventoria, baby clinics' campaigns for immunization of children against diphtheria and other diseases.

Resolutions forwarded to the National Executive Committee included one from St. Thomas Chapter, urging an active patriotic campaign, and from Windsor, suggesting a crusade in preparation for war.

Mrs. J. A. Yorick of Hamilton reported as to the I.O.D.E. in Hamilton.

New Chapters Named.

In Mrs. Mulock's report, names of the new Chapters in the Province were announced as follows: Angela Bruce, Oakville; Marshall Saunders, Toronto; John Galsworthy Toronto: Lieutenant Dick Crawford, Chatham; Lenora Greenaway, London; and Air Commander Fellowes, Toronto. Chapters within the Province were located as follows: Brantford 8, Chatham 15, Primary and two C. O.E., Hamilton 11, Kingston 5 Kitchenre 3, London 17, Ottawa 8, St. Catharines 8, Toronto 62, Primary and two C.O.E., Windsor 20 Primary and one C.O.E., Provincial 102 Primary and three C.O.E., making a total including 10 Municipal Chapters of 277.

Educational activities were outlined in the report of Mrs. J. D. Detwiler.

A total of $16,444 had been spent on education by the Chapters. This included activities such as the giving of prize books to pupils in schools, scholarships, and a total of $4,550 in sums extended to assist children to attend collegiates and business colleges, technical schools, etc. Assistance had been extended to northern schools.

The Order's publication was submitted by Mrs. O. C. Teal, Port Erie.

At Tampico, Mexico, the telephone company is resisting the new low rates fixed by the government.

SPECIAL SALE

FOR BALANCE OF THIS WEEK OF

SUPREME ALUMINUM WARE

Is endorsed and used by Miss Francis Thompson at the Cooking School.

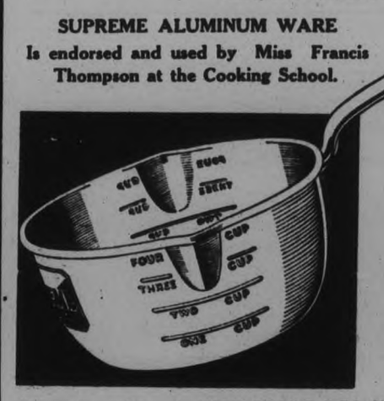

The New SUPREME MEASURING SAUCEPAN

TWO UTENSILS IN ONE

NO MEASURING CUP TO CLEAN

Clearly marked measurements for one to four cups. Double-lipped for right and left hand pouring. Sturdy, first quality Supreme Aluminum. Regular value 45c. On sale for balance of week. At only 19c

Come in and see the NON-SCALD TEA KETTLE AND SAUCEPAN. They are safe and convenient. Priced at 98c

YOU SAVE ON SUPREME ALUMINUM WARE IF BOUGHT THIS WEEK.

PRATTEN HARDWARE

396 GEORGE ST. Next to Bank of Toronto PHONE 2710

Barrymores Pose At Dinner

One seldom sees photographed together one of Hollywood's "Royal Families." Here are John Barrymore and his wife, the former Dolores Costello, who were snapped by the camerman among noted screen celebrities, who attended a social function in Los Angeles. John, foremost screen lover, appears here as considerably older than when making love to some charming young damsel on the screen.

Bank Clearings

Peterborough	$ 571,329
Brantford	$ 745 807
Hamilton	$ 5 096,383
Kingston	$ 523,105
Kitchener	$ 1 077,603
London	$ 2 582,013
Toronto	$113,049,878

"German War Budget Her Own Business"

(By W. E. Brockmann, Associated Press Foreign Staff.)

BERLIN, April 12.—(A. P.)—The Diplomatische Korrespondenz said to-day that if Germany is spending more money for instruments of war—and she is—that's Germany's own business.

The newspaper is the mouthpiece of the German Foreign Office.

"What right," the organ demanded, "is there for astonishment in France or anywhere else" that large increases in military appropriations feature the 1934 budget?

Sixty-one naval craft are being built by Great Britain and 54 by the United States, the Diplomatische Korrespondenz said, so it again asked, "Why all this fuss about the German budget?"

The newspaper reassured the world that "Germany has neither the intention nor any possibility of engaging in an armament race. It sees its duty in providing a minimum for its own defense."

ON TRIAL FOR HOLD-UP

MILTON, Ont., April 12.—(CP)—John Carson, 45, and Harold Cunningham, 23, both of Toronto district, went on trial here today before Mr. Justice J. M. McEvoy on a charge of holding-up and robbing the Bronte branch of the Bank of Montreal, April 31, 1933.

DESPERATE GANG

ST. PAUL, April 12 (AP)—Authorities prosecuting the hunt for John Dillinger, who allegedly fled from an apartment here March 31, have uncovered operations of a criminal gang which has taken five lives and loot of $500,000, it was learned to-day.

For the first time in eight years a cruiser, the Ajax, has been launched at Barrow, England.

4 STRIKERS CONVICTED.

KITCHENER, Ont., April 12 (CP).—Thirteen cases of strikers who became involved in recent weeks in light brushes with strike-breakers, and the police outside the Reliable Furniture Co. and the E. and S. Shoe Co. were before the police court to-day and four convictions were registered. There was one dismissal and eight other cases were adjourned until to-morrow.

Wooler

In the Sunday School room of the United Church on Sunday morning one hundred and sixty-one gathered with eleven teachers present. The reception service was held in the auditorium, conducted by Rev. A. Poulter, assisted by C. F. Wessels, superintendent of Sunday school, when his class of twelve young lads were received into church membership: Theodore Poulter, Jimmie Hanna, Clarke McColl, Billy Mitchell, Jimmie Stacey, Dean Fox, Kenneth Gunter, Carmen Richards, Karl Austin, Walter Richards, Terrance Read, Gordon Redcliffe. Rev. A. Poulter followed with the Communion service to a large congregation, and made welcome Mr. Meyers and family, who recently moved in from Trenton, to the home recently owned by W. J. Lawson.

Mr. and Mrs. Percy Gooding and children spent Wednesday night and Thursday in Toronto.

Mrs. Ab. Sharpe spent a few days with Mr. and Mrs. Roy Sharpe.

James Terrill spent his Easter holidays with Frank Chase, Frankford.

Bert Wilkins has secured a position at the Trenton Air Port as a professional engineer.

Mr. and Mrs. Fred Masters of Havelock spent a few days with Mr. and Mrs. Arnley Masters.

TRADE TALKS ON.

LONDON, April 12.—(C.P. Cable).—Negotiations shortly between the British and Australian governments regarding expiring portions of the trade agreement signed at Ottawa may conceivably have an important bearing on future discussions with other dominions.

Stanley Bruce, Australian High Commissioner, it was thought, would likely play an important role in the coming discussions in laying the foundation for the wider negotiations that will be necessary when the main Ottawa pacts run out.

Please NOTE:

The Advertisements in this paper are for your convenience. Read them regularly before you do your shopping and they will save you time and money...

The Peterborough EXAMINER

FAME OF "BEST DRESSED WOMAN" STARTED BY DRESS MADE ENTIRELY OF PINK FEATHERS

Elegance of Clothes Fails to Hold 5 Husbands

Millions know her as Jean Nash, "the best dressed woman in the world." She is known in Canada as the divorced wife of the late Winfield Sifton. Few know of her as the much-married mother of four ,the woman of tragedy whose son has been on trial for murder on the high seas; of the inside story of the life of this famous beauty who has been the toast of three continents. The true story of her life is being told for the first time in a series written exclusively for Central Press Canadian and The Examiner by an internationally known writer.

By EMILY CARTER
Copyright, 1934, Central Press Canadian

NEW YORK, April 12—Thousands of eyes turned toward Eugenia Donaldson as she entered the Albert Hall in London, clad in her striking gown made entirely of pink feathers.

Satin-draped women gasped with envy. Men in full dress uniform wrinkled their eyes appreciatively. As the music swelled and rolled over the heads of the throng, whispers mingled with it, whispers that were to make a woman's reputation for wearing the most remarkable clothes in the world.

At this moment, later referred to by Eugenia as the time when "the real foundation for my world-wide distinction was laid," the Englishman by her side retained a gloomy silence.

Needs 24 Trunks

Later he murmured something about wishing to drag her from the dance floor.

That episode symbolizes the life of Jean Nash, as she is now best known, whose excellent sartorial taste and breath-taking extravagances have made her famous on three continents. Her lavish success, public acclaim, self-satisfaction have not held the devotions of four husbands.

Mrs. Paul Dubonnet has her mother, Mrs. Andrew Donaldson (who is shown with her), at her side during trial of her son, Andrew Kirwan, in New York, on murder charges. The "best-dressed woman in the world" is shown below as she appeared about the time .she .wed Capt. John V. Nash (right) British officer. Thereafter her maiden name of Eugenia was dropped and she became famous as Jean Nash.

Paris dressmakers vie for the trade of "the best-dressed woman in the world"; she travels with 24 trunks; when a gown has the slightest fingermark on it, she discards it.

She owns ten fur coats, including a $45,000 sable; she sleeps only between crepe-de-chine sheets; she purchased $30,000 worth of underwear in one day and said it would last only two years. She has 150 hats. She orders 120 costumes each year, wearing each three or four times before they are "passe."

But she has been married five times, and the first four times all her studied effect failed to charm one man for any length of time.

Her record outstrips even that of Peggy Hopkins Joyce. Lilyan Tashman and Mrs. Harrison Williams, others who have been called "best-dressed," have met with the same irony; Lilyan Tashman was married twice; Mrs. Williams three times.

Concentration on the outer trappings of beauty necessitated absorption that apparently irked three of the five husbands of the girl who was born Eugenia Donaldson, daughter of Andrew Donaldson of New York, once vice-president of the Erie Railroad.

From Lieutenant to Captain

The middle three, Lieut. Winfield B. Sifton of the Canadian Army; Capt. John Victor Nash of London, and Prince Sabit Bey, favorite nephew of the king of Egypt, wrote finis to their unions with the fascinating Jean in three very different kinds of divorce. Sifton's was a divorce from the Canadian Senate; Nash's granted by a British judge who excoriated Jean's extravagance; the prince's came from his own lips, according to good Mohammedan law.

Jean's first marriage, from which sprang her 23-year-old son now on trial for murder on the high seas, was annulled. That fact was not known until Jean, wearing her beaver coat and brown halo-straw hat, every detail perfect—"One must dress as do other women in the world of sparkling jewels, gaming tables and champagne!" she once said—came to the trial of her son, charged with murder upon the high seas, in New York Federal Court.

Then, with her present husband, Paul Dubonnet of the French brandy family, beside her, the story of a runaway marriage, annulment,, and the birth of her first son came out.

Wed First at Sixteen

Eugenia Donaldson, even with the gaucherie of 16, must have had the fascination that brought her fame in later years. She was judged one of the five most beautiful girls in America in what must have been one of America's earliest beauty contest, back in 1911.

Small wonder that John S. Kirwan, 16-year-old son of a real estate broker, meeting her at a subdeb. dance, fell in love with her blonde loveliness at sight. After a whirlwind courtship they eloped in the gray dawn and were married.

Their parents were wrathful, and being socially prominent and wealthy as well, they arranged the dissolution of the marriage ties.

When the first judge who was to concern himself with Jean's marital affairs handed down the annulment, undoubtedly Jean's parents thought their daughter's troubles wer ended. But only a little later their 16-year-old daughter became a mother. And went on to new marital complications!

Frances Thompson's Favorite!

LAING'S
C.C. SAUCE

USES:
Hot and Cold Meats
Chops, Steaks and Bacon
Fish, Game and Poultry
Mayonnaise
Tomato Juice Cocktail
Salads
Cheese
and for enriching Soups, Gravy and Hash

LAING'S C.C. Sauce is made from a rare old English recipe. During the 20 years it has been manufactured in Canada, it has become increasingly popular with housewives and cookery experts. For instance, C.C. Sauce is a favorite with Frances Thompson. Try a bottle! You can depend on it that the only cream sauce made in Canada is free from artificial coloring and preservatives. Be sure to get C.C. There is no finer sauce at any price!

FREE!
Be sure to get coupon good for 5c on a large bottle of C.C. Sauce. It is waiting for you at the Canadian School of Home Science!

SAVORY MAYONNAISE
by
Frances Thompson

½ cup lemon juice
¼ to ½ cup salad oil
⅔ cup condensed milk
1 egg yolk
½ teaspoon salt
1 teaspoon dry mustard
Few grains cayenne pepper
½ cup Laing's C.C. Sauce.

Place ingredients (with the exception of the sauce) in a jar in the order listed. Fasten top of jar tightly and shake vigorously for two minutes. Or, place all ingredients in bowl and beat until thoroughly blended. Just before serving stir in the sauce. A thicker consistency is formed if allowed to stand. CC-53

SCIENTISTS LED INTO NEW GUINEA

Party Has Many Specimens for American Museum of Natural History.

WOLFVILLE, N.S., April 12 (CP)—Austin L. Rand, Nova Scotian scientist who led a party of explorers into the wilds of New Guinea, will arrive in New York next month with hundreds of specimens for the American Museum of Natural History.

News of the expedition was received here by the young leader's parents, Mr. and Mrs. S. B. Rand, who hope to welcome their son home next summer.

The letter was written from Rand's supply base in New Guinea just after he and his companions had brought to a successful conclusion their trip into the mountainous region and were about to start a big-game hunt in the western region which has not been entered by collectors for half a century.

In his letter, now several months old, Rand did not mention his personal hardships in the New Guinea mountains, where head-hunting natives were encountered according to other reports of the expedition. Only his work, the study of bird life, was sketched in the brief note. On the mountain expedition the collectors secured 160 specimens, which have been packed ready for shipment to the museum.

One was a bird five feet tall and weighing 70 pounds. On the west coast trip the collectors expected to add at least 150 other specimens.

Rand mentioned that he had not heard from home for many weeks. One reason for this, he thought, was the fact that a Kieal policeman who fell into the Kea River lost a batch of mail.

Hastings

Wesley Andrews whose farm is situated about four miles from the village is reported as one of the first in this district to commence plowing, having turned the first sod on Saturday on high land. Although there has been a great deal of frost in the ground, the roads are quite passable, many egg and cream trucks making their regular routes. The fields are drying and growth is noticed on the fields of fall grain which seem to have survived the severe cold winter. The farmers are most anxious to commence spring plowing as due to the dry fall a great deal remained undone. Feed is becoming very scarce and difficult to buy and many are buying seed grain in preparation for seeding.

Miss Effie Stewart of Oshawa was a recent guest of her parents, Mr. and Mrs. J. Stewart.

Mr. Virgil Oliver returned home from Nicholls Hospital, Peterborough on Saturday.

Miss Georgina Beavis of Norwood spent Saturday with relatives in the village.

Mr. Everett Hess left during the past week for St. Catharines, where he has accepted a position.

Mr. and Mrs. J. Graham of Wellington spent Sunday with relatives.

Mr. and Mrs. Haig, Evelyn and Bert of Toronto spent the weekend at their summer home.

Mrs. T. W. Larke returned to her home in Walkerville after a visit with her daughter and son-in-law, Mr. and Mrs. Clifford Baker.

Miss Irene Richardson spent several days with her sister, Mrs. O. Mason of Campbellford.

"I SET MY WATCH BY Big Ben

... since owning this new VICTOR

'GLOBE TROTTER'

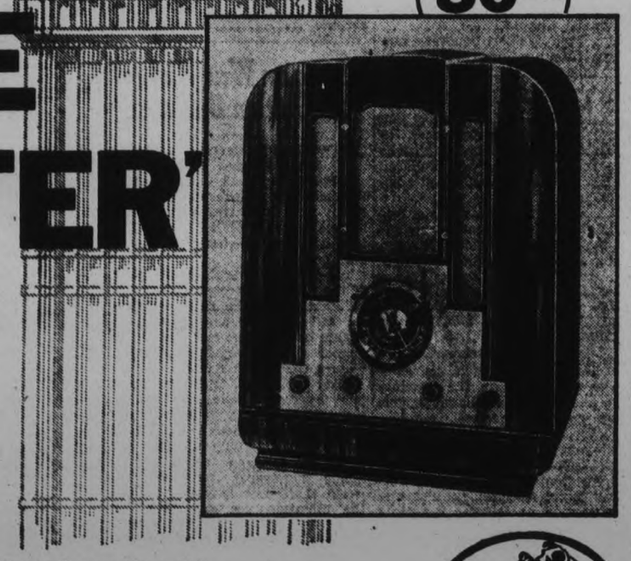

Also "Globe Trotter" Console Model $114.50 with tubes

With tubes $86.50

"What amazes me about this radio is its dependability in bringing in European short-wave programs. I was frankly skeptical; but it's taught me that, under any kind of favorable conditions, I can count on getting London—Paris—Berlin—North America by daylight—and frequently Australia.

"Here's a radio that makes European programs the *rule* rather than the *exception* . . . and performs brilliantly on standard-wave. And for simplicity in operation, I've never seen anything to equal its single *airplane* dial.

"I haven't been in London for years. Just the same, all I do is allow for the spread in time *and set my watch by Big Ben.*"

Due to rising costs, prices subject to change without notice.

VICTOR RADIO
VICTOR TALKING MACHINE COMPANY OF CANADA LIMITED
M-134K

SPECIAL DISPLAY BY
HEINTZMAN & CO.
Heintzman Hall Cor. George & Hunter Sts. Phone 258

THE CANADIAN DEPARTMENT STORES LIMITED
Corner Charlotte and George Streets. Phone 3000

At LOBLAWS During the Week of April 12 to April 18

"SPECIAL" McCormick's Graham Wafers Approximately 44 Biscuits To a Pound LB. 22¢

Although a success on previous occasions when a larger biscuit was sold, we anticipate with this smaller and daintier biscuit a real large demand, especially at this attractively low price.

"SPECIAL" 2 in 1 SHOE POLISH Made by the New Process 2 Tins 19¢ Black, Brown, Ox-Blood Tan or White

AYLMER Boneless CHICKEN 7-oz. Tin 27c

"SPECIAL" FAIRY SOAP "It Floats" 5 Cakes 18¢

Old Colony Pure Maple Syrup 16-oz. Bot. 24c

"SPECIAL" HELLMANN'S MAYONNAISE SANDWICH SPREAD 1000 ISLAND DRESSING 10¢ 3½-oz. Jar

DOMESTIC Shortening Purely Vegetable lb. 11c

"SPECIAL" AYLMER GREEN LABEL CATSUP 12¢ 12-oz. Bottle

FOOD NEWS & VIEWS By Our DIETITIAN Miss G.G. Taylor, B.H.S.

When busy with "Spring House-cleaning", it often becomes let-some to think up something different to eat, so we suggest some tasty, easy-to-get-ready and economical menus.

LUNCHEON MENU
Corn Loaf or Baked Beans with Bacon
Catsup Brown Bread
Hearts of Lettuce with Thousand Island Dressing
Maple Pudding

Corn Loaf
1 cup thick white sauce (using 3 tablespoons flour to 1 cup liquid)
1 No. 2 can corn
2 eggs, slightly beaten
1 cup bread crumbs
¾ teaspoon salt, pepper

Drain the corn. Use the liquor from the can in making the white sauce, adding milk if necessary to make up one cup. Add the corn, crumbs and slightly beaten eggs to the thick white sauce. Season. Put in a buttered baking dish. Cover top with buttered bread crumbs. Bake in a moderate oven thirty to forty minutes. Serves six.

Baked Beans with Bacon
6 slices Arrow Brand Bacon
1 No. 2½ can Pork and Beans

Cut four slices bacon into dice and fry crisp. Remove beans from can and add the crisp bacon, mix and put in casserole. Place remaining slices of bacon on top and heat in moderate oven until bacon is cooked.

Maple Pudding
1 tablespoon butter
2 tablespoons flour
1 cup maple syrup
¾ cup warm water
2 eggs—separated

Melt butter in top part of double boiler, add flour, then warm water and maple syrup. Cook for 15 minutes. Pour mixture over beaten egg yolks and return to double boiler for two minutes. When cold fold in stiffly beaten egg whites.

"SPECIAL" TODDY The Health Drink ½-lb. Tin 26¢ 1-lb. Tin 43¢ Serve Hot or Cold

JUNKET POWDERS Assorted Flavors Pkg. 11c

"SPECIAL" AYLMER Pork and Beans 2 No. 2½ Size Tins 19¢

N.B. Yeast FLAKES Rich, Fresh Brewer's Yeast Dried & Flaked Pkg. 29c

"SPECIAL" AYLMER Fancy Quality Golden Bantam CORN No. 2 Tall Tin 11¢

Loblaw's Blue Label TEA ½-lb. Pkg. 27c

"SPECIAL" RED RIVER CEREAL Pkg. 18¢

ROMAN MEAL—Lishus, Bekus, Puddy 31c
KOFY SUB—For 33c
ROMAN MEAL BREAD 7c
DR. JACKSON'S

—To— OUT-OF-TOWN VISITORS, we extend an INVITATION to visit our Headquarters at FLEET & BATHURST STS. during our OPEN HOUSE on the afternoons of the following dates: April 19th and 20th, April 26th and 27th, May 3rd and 4th

PRIDMORE TRIAL EVIDENCE HEARD

(Continued from Page 1)

fatality the next day he reported the incident "west of Welcome" to the Toronto police, and gave them the license number of Pridmore's car, which McGinn had mentally noted during a stop at Newtonville to examine a dent in the right front fender.

McGinn testified that the car was stopped in about one hundred feet after striking "the object", and Pridmore's estimate was about fifty feet.

"And if you had walked back to see whether you had hit a man or a yellow dog, you would not be here today," Mr. O'Flynn remarked in his cross-examination of the accused.

The Crown prosecutor directed a series of questions to Pridmore as to the color of "the object." Witnesses had told the court Bebee was wearing a brown overcoat and yellow khaki overalls, and the accused admitted that in his brief glance as "the object" suddenly appeared in the snow storm directly in front and to the right of his car it seemed to have two shades of brown.

Transient's Evidence.

McGinn's story to the jury as elicited by J. E. O'Flynn's' examination related that he was "hitch-hiking" that day from Kingston to London.

At Trenton he met Mr. Pridmore who was driving west, and left that town about 6.10 p.m. They stayed an hour and a half at Brighton and passed through Port Hope at twenty minutes to 9. About four miles west of Welcome the automobile hit something causing the car to swerve to one side.

"I could not see what the object was. The windows was 'steamed over. I helped Mr. Pridmore on the trip by keeping the steam wiped off the part of the window in front of him. We were going about 40 or 45 miles an hour. I remember that when the car swerved I was reaching into my pocket for tobacco.

I said: "My God what did we hit? We'd better stop."

Pridmore stopped the car about 100 feet further on. I started to run back along the road. Pridmore called out: 'Come on. To hell with it.' he said that if a human being had been hit we'd have heard a scream. At Newtonville we stopped the car and tried to straighten the right front fender which was dented. At that time I noticed the license number of the car.

Pridmore told me several times after that not to say anything about the accident to anybody. I read the next day about the death of Mr. Bebee and reported to the Toronto police.

McGinn stated to Mr. Payne, defense counsel, that Pridmore had been driving on the proper side of the highway.

"I had no suspicion that we had hit a man, until I read about Beebe's death."

Mr. Payne's searching cross-examination failed to bring out any material variation from the evidence in chief.

Constable Smith.

Provincial Constable W. E. Smith of Bowmanville, the first police officer called to investigate the fatality. He submitted a written statement made by Mr. Pridmore at Cobourg, the admission of which was permitted by Mr. Justice McEvoy after nearly two hours' discussion in the absence of the jury.

The statement briefly recounted the defendant's trip from Belleville to Toronto from 4.30 p.m. to 11.15 p.m. Pridmore's car was a Chrysler coupe. In his statement he wrote that west of Welcome he felt a "thud on the right side of the automobile as if some object had been struck. The car swerved toward the south side of the pavement. From a fleeting glance Pridmore though he had hit a yellow collie dog.' The car was stopped near a wayside service station and it was noticed by the defendant that the right front bumper was bent.

"I worried then, and thought it must have been something heavier than a dog. The young man with me went back the road but saw nothing."

Earlier in the trial it was testified that Beebe was wearing a brown overcoat and yellow khaki overalls.

Part of Pridmore's statement was as follows: "Just west of highway scales and west of Welcome on sloping grade, meeting the headlights of another car, when just as it passed me we felt a thud or bump on the right side at front of our car. When my vision was clear on car passing me I saw from the front of vision of my side of windshield what appeared to be the back of a yellow collie dog; this form to me jumped as a dog and we felt the side swipe....East of Newtonville the boy with me first saw the dent in the bumper. I worried from then on that it must of been heavier than a dog. But did not think of phoning back and reporting to official. Nor did I then feel satisfied in my own mind this necessary as the young man went back and saw nor heard nothing."

"While Pridmore was writing the statement," Constable Smith continued, "he asked me if Bebee walked stooped over. I told him the man had been described to me as habitually walking in some way like that.

Pridmore then exclaimed: "By gum it was him."

To Mr. Payne witness said that the first information he had received from Mr. Kingston, who found the body, was that a coupe which had passed him west of Welcome, also west bound, was a Chevrolet. When telephoning to police at Scarboro he asked them to examine all cars and especially to look out for a Chevrolet coupe.

Mr. Smith expressed the opinion that Bebee must have been carried 60 feet on the bumper of the car that struck him. The only superficial wound was a slight cut on one finger.

Mr. Payne referred to McGinn's evidence that there was no blood on Pridmore's car. Mr. Smith said he did not have a chance to examine it.

Provincial Constable W. J. Carey corroborated Smith's testimony and read a supplementary statement which Pridmore voluntarily wrote, partly repeating the original document. It declared that at no time immediately after the incident on the highway did he think the car had struck a man. Observation of the dent in the bumper at Newtonville created the first feeling of deep concern as Pridmore realized that the object must have been heavier than a dog. Even after reading a newspaper account of Beebe's death, Pridmore did not think he had struck a man the night before, and that he was involved in the fatality. The statement added that Pridmore had told McGinn, the transient, that "if anything should come out of this, be careful what you say. State only the facts."

Pridmore's Examination

John Pridmore, defendant, was called to the witness stand by Mr. Payne, and recounted the incidents of his affairs in the evening of February 6. He has a cartage agency in Brockville, and is financially interested in Sprague's Dyers and Cleaners of Belleville, where he is presently residing.

Mr. Pridmore sad he left Belleville at 5.40 p.m. and stopped at Trenton, Brighton and Colborne. He left Colborne about 7 o'clock.

Mr. Payne: McGinn swore that when you went through Port Hope he looked at the town clock and noticed that it was twenty minutes to nine. Could he see it through the window?

Mr. Pridmore said he left Belleville was covered with frost; I suppose from our breaths. I usually look at that clock, but that night I could not see it. On the main street I looked at my watch and it was fifteen minutes to eight."

The accused said he was driving at 25 to 30 miles an hour west of Welcome because the storm was more severe beyond Port Hope.

"About four miles west of Welcome I noticed an object on the road, low down, like a dog. It seemed to rise and just then I felt a glancing thud. Nothing impeded the car. It swerved to the south side as if there had been a glancing blow. I stopped the car within 50 feet. I am positive it was not a human being that was struck. I asked McGinn to turn back and see what it was. He was gone two or three minutes. I asked him if he had seen anything. He said, 'Nd.' So I said, "Well, come on."

Mr. Payne: Did you yell out to him: "Come on; to hell with it."

Mr. Pridmore: I did not.

Mr. Payne: McGinn says that beyond Newtonville you told him to say nothing about it. What do you say as to that?

Mr. Pridmore: No. I didn't use those words.

"He says you repeated the same thing in Toronto?"

"I did not."

"What did you say?"

"I thought I might not see him again. I said to him: 'If you hear anything about this, be careful what you say. Just state the facts.'

"Did you know what was struck by your car?"

"No."

"Did McGinn know?"

"I asked him, and he said he couldn't see anything."

Pridmore told Mr. Payne that he had since seen the place where Beebe was killed, but it was about three miles away from where defendant's car hit some object in the snow storm.

License Plates Changed

Mr. Payne referred to Constable Carey's evidence, that defendant's car had new 1934 license plates when he saw it two days after the Beebe death. Mr. Pridmore said he went to the Department of Highways in Toronto on February 7 because licenses for heavy trucks at his Brockville office had to be obtained at the Department.

Mr. Payne: It has been suggested or inferred that you got a new license by reason of having hit some object on the highway?

Mr. O'Flynn interrupted the defence with an assertion that there had been no suggestion of that kind by any witness.

Mr. Payne: When you made a statement to Constable Smith, did you say, "By gum, that was him"

Mr. Pridmore: I did not.

To Mr. Flynn, the accused asserted that he stopped his car within fifty feet.

"And you didn't go back only 50 feet you say, to see what you had hit?"

"No."

"To see whether it was a man or a yellow dog?"

"I thought McGinn——" Pridmore began to reply.

"But you were the owner and the driver of the car?"

"Yes. I didn't feel that I should go back. It didn't seem serious to me."

Mr. O'Flynn: If you had gone back you wouldn't be here to-day.

this delicious beverage
BUILDS HEALTH

"VI-TONE is one of the most healthful of all food drinks," says Frances Thompson. It is made from a combination of the soya bean, rich milk, malt, and chocolate. Hot or cold, it's good alike for children and grown-ups!

V-345 VI-TONE
the delicious chocolate-malt beverage

Look Here for the Date of Production

"Maple Leaf" Radio Programme (Donald Helms and Ernest Seitz) is broadcast every Sunday evening over Stations CFRB, Toronto; CKPC, Brantford; CRCO, Ottawa; 5.15 to 5.45, Eastern Standard Time.

BACON

• FRESHNESS ENSURED BY DATING

CANADA PACKERS LIMITED
Producers of
MAPLE LEAF BACON

PLANTS AT: PETERBOROUGH, TORONTO, MONTREAL, HULL AND WINNIPEG

CP-74

SUMMER MILK PRICES

KINGSTON, Ont. — Announcement was made yesterday that executive of Kingston District Milk Producers' Association held a meeting with leading milk distributors, and agreed on summer prices $1.60 per cwt. to distributors and 10 cents per quart to consumers.

CENTRE SMITH

A very enjoyable evening was spent at the home of Mr. and Mrs. Gilbert Bullock (nee Ida Heard) when a number of friends and neighbors gathered to present them with many useful gifts. The evening was spent in playing cards and dancing. Lunch was served at midnight, and dancing continued until the small hours.

Mrs. Ward Boyce has returned home after spending past week with friends in Peterborough.

Born—To Mr. and Mrs. Stanley Boyce (nee Violet Bolton) on Friday, April 6, the gift of a son.

Cowan's Perfection Cocoa
1 lb. tin
23c lb

P & G Soap
3 Bars
10c

The Man Behind The Counter!

In your Superior Store this man has invested large sums of money in the business he operates. Common sense demands that to protect this investment he must keep you, his customer, satisfied that he is a good man with whom to deal. He does this by providing you with better service and better values in good foods than you can obtain anywhere else. A Superior Store adds to the life of your dollar.

Items for Week Ending April 14th.

BEEHIVE SYRUP - 2 lb. Tin 15c
STANDARD CORN 3 tins 25c
MARMALADE Royal York Orange 32 oz. jar - 27c
PINK SALMON Clover Leaf Pink Tall Tins - 11c

Singapore Sliced PINEAPPLE— Per tin 10c
Hillcrest SHORTENING— 1 lb. cartons 10c
Kellogg's CORNFLAKES— Per pkg. 9c
Classic CLEANSER— Per tin 5c
JAVEL WATER— Per bottle ..... 3 for 25c
WASHING SODA— Per pkg. 5c
Laing's C. C. SAUCE— Small bottle, each 10c
RINSO— Large pkg. 21c

SHREDDED WHEAT (C. & C.) 2 pkgs. 23c
Brunswick Chicken Haddie 1's Per Tin 14c
CASTLE WAX Per Tin 25c
Kellogg's WHOLE WHEAT FLAKES 2 for 23c
SPRAY PEARS 2's 2 for 19c
Clark's SPAGHETTI 1's 2 tins 19c
Robinhood OATS Per Pkg. 20c

WE SELL THE BEST FOR LESS.

SUPERIOR STORES

For Goitre Prevention
—table—cooking. Protect your children from goitre.
WINDSOR (IODIZED) SALT
PUREST AND BEST

Miss Frances Thompson
Lecturer and Demonstrator
at the School of Home Science in the Opera House, demonstrated conclusively that

ELECTRICITY IS THE BEST HOME SERVANT

Bacause it makes possible the operation of those labor-saving and comfort-giving devices which are the dawn of a new age. So why not see to it that your home is equipped with Electric Power, which in truth

WORKS MIRACLES

By a touch of the Finger and gives you---

SANITATION • BETTER HEALTH
CONVENIENCE • MORE COMFORT
CLEANLINESS • ENTERTAINMENT
BETTER COOKING • ILLUMINATION

IT IS NOT EXPENSIVE!

Peterborough Utilities Commission

School Results

OMEMEE HIGH SCHOOL

Form I—G. Wilson 91.3, B. McConnell 88.7, G. Laidley 79.7, H. Magee 73.2, C. Stephenson 71.6, R. Palmer 71, G. Rice 67.6, A. Pogue 65.4, R. Pogue 63.4, G. Fee 61.6, D. Acreman 61.3, E. Deyell 60.6, B. Shaw 42.6, M. Fee 38.6.

Form II—B. Jones 90.6, G. Veals 86.2, G. Hendry 84, B. Weir 81.8, O. Graham 76.6, M. Jones 75.6, C. Reeds 67.9, I. Deyell 66.7, D. Rehill 65.9, H. Fee 65.6, F. Magee 62, M. Fisher 57.3, Wm. Sanderson 54.8, A. Jamieson 36.

Form III—L. McQuade 96.5, G. Chatten 80.2, S. Colley 74.7, I. Fairfield 70.3, B. Reddick 66.2, J. Magee 67.8, R. Vaughan 67.3, F. MacPherson 60.9, A. Weir 59.2, J. Fee 53.1, T. Pogue 49.4, E. Morcombe 46.7.

Form IV—D. Sherin 92, A. Peel 86, H. Wilson 84.7, D. Vaughan 83, Wm. Earle 79.3, M. Cummiskey 77.4, V. Morton 76, M. Jones 75.7, J. Johnson 79.6, C. Weir 73.3, N. McQuade 68.4, H. Reddick 62.7, A. Magee 61.9.

Principal—R. Moon.
Assistant—Miss C. McQuade.

FAIRMOUNT, S.S. No. 3, CAVAN

Sr. IV — Eileen Gallagher 81, Morley Allin 74, Jack Hooton 72, Joe Fair 65.

Jr. IV—Norman Earle 70, George Kerr 69, Allan Downes 62, Harold Hooton 51.

Sr. III—Betty Allin 83, Mildred Ballantyne 77, Cleve Gallagher 68, Jimmy Kerr 64, Vernabel Turner 61.

Jr. III—Lily Kerr 77, Bobby Allin 74, Clark Armstrong 72, Ada Earle 68, Walker Fair 56, Bessie Monteith 57, Charlie Turner 54, Roy Ballantyne 53.

II—Roy Fair 78, Doris Allin 73, (Agnes Downes, Edith Graham, Nelson Ballantyne all 68), Ruby Monteith 67.

I—Ballantyne 69, Ruby Kerr 63, George Turner 57.

Teacher—G. E. Staples.

FOUR MISSING IN PLANE

SHANGHAI, April 11 (AP)—Heavy fog hindered to-day a search for three American fliers believed marooned somewhere in island-dotted Hangchow Bay.

The missing men are Robert Gast, pilot of Louisville, Ky., and James Finck, co-pilot of Miami, Fla., and Ivan Carlson of Donna, Texas, unreported since they hopped off early Tuesday in their mail plane from Shanghai for Canton. They had a Japanese passenger, a Tokyo businessman.

RING-BOLT RECALLS SHIPPING DISASTER

White Star Liner Atlantic Carried 562 Passengers to Death on April Fool's Day.

HALIFAX, April 12 (C.P.) — A rusty old ring-bolt eaten by time and tide found its way to a Halifax junk shop the other day recalling one of the most dreadful marine disasters in history. It was the ring-bolt that held taut the life-line when the White Star liner Atlantic grounded on jagged Marr's rock off Prospect, 25 miles from here, in April 1873.

Five hundred and sixtytwo lives were lost when the merciless sea claimed this great liner of former days. She split in two on the rocks and one end of her slid into the water 15 minutes later, drowning all women passengers aboard. The ring-bolt was brought to Halifax by a Prospect fisherman whose grandfather still recounts to village children details of that eventful night.

Word reaching Halifax of the disaster for it was April Fool's day But as more and more of the 400 passengers who climbed ashore by means of the life line, straggled into the city, wildly excited citizens made for the scene by road and boat.

April is the month of great marine disasters. The Titanic, the Atlantic, the Daniel Steinman and the Empress of Ireland all were lost in April, and all on this side of the Atlantic. This ship was on a voyage from Liverpool to New York. Running short of fuel, her skipper decided to make Halifax, lost his bearings, and the shark-like teeth of Marr's Rrock snapped the Atlantic's hull.

In the Anglican church yard in Terrance Bay a monument is erected to the lost ones.

Slabs of granite, ring-bolts which held life lines, bits of hulls, other old relics every now and again recall these tragedies.

NORWOOD

Miss Hazel Rodgers has secured a position in the Hamblin Bros. grocery store.

Miss Mildred Smith of Gananoque is visiting with her friend, Miss Verna Murphy.

Mrs. Johnson of Toronto has returned after spending a few days with Mrs. G. Hamblin.

Mr. and Mrs. William Robb entertained the St. Andrew's Presbyterian Guild on Monday evening. The first part of the evening a short program was given, after which games and contests were enjoyed.

Central Relief Accounts For March

Provisions and Fuel

Herb Allen, $72.27; John Allen, $74.50; J. S. Boyd, $90.53; Mrs. J. N. Birdgenaw, $82.68; H. J. Boyle Co. Ltd., $382.96; John Blears, $89.72; A. Brumwell, $103.27; F. G. Bailey, $68.23; J. Blodgett, $14.70; F. J. Brockwell, $2.94; Wm. J. Bull, $23.-17; Ernest C. Braund, $38.30; Bueh.-ler Bros., $107.55; Victor Boorman, $96.64; A. Brault, $83.34; J. Bradshaw, $34.86; T. J. Brooks, $95.50; F. W. Bate, $83.13; Mrs. J. Bugg, $81.38; E. Benson, $96.90; O. Coombe, $108.55; Colmer's Pure Food Store, $88.29; Campbell's Dairy Products, $279.65; R. A. Castle, $25.50; F. D. Clark, $20.58; M. J. Carroll, $8; J. S. Cann, $7.77; Robt. Dale, $40.50; Dom. Stores Ltd. (Geo. St.), $59.04; D. P. Dickson, $36.26; Dom. Stores Ltd. (Sim. St.), $140.02; The T. Eaton Co. Ltd., $124.32; T. L. Edwards (Reid St.), $21; R. B. English, $92.18; T. L. Edwards (Geo. St.), $31.75; J. E. A. Fitzgerald, $15.30; Fitzpatrick & Geraghty Ltd., $484.78; J. M. Fanning, $108.02; J. F. Goselin, $82.89; E. Guerin, $94.69; The Gr. Atlantic & Pacific Tea Co., Ltd., $90.45; Grady's Bakery, $23.73; J. Hodson, $4.90; K. Hoecke, $2.94; Bert Heard, $95.52; Harrison's Market, $102.03; M. H. Haplin, $81.62; W. H. Hamilton, $83.45; R. H. Howden, $71.72; D. Henry, $84.30; R. H. Hunter, $94.97; Gordon Hudson, $77.41; J. Henderson, $106.88; E. G. Johnston, $96.37; J. Juby, $91.02; Jackson's Bakery, $6.86; A. W. Jones, $27.80; Jopling Bros., $41.05; A. Long, $101.92; Frank Kelly, $17.57; Kirkwood's Nut-Krust Electric Bakery, $27.79; Ernie Lillico, $82.95; Jack Lewis, $81.29; Loblaw Groceterias Co. Ltd., $68.44; Mrs. E. Lake, $96.-72; R. G. Long, $34.86; Mrs. J. E. Latimer, $108.82; E. F. Mason, $699.97; Moncrief's Dairy Ltd., $48.-51; F. J. Merrett, $32.34; Menzies' Bakery, $10.22; T. B. Maniece, $91.-44; Minicola Fruit & Grocer, $83.-95; McDougall, $8.75; N. W. McConkey, $51.45; Nielsen's Dairy, $32.56; New Centre Meat Market, $32.50; R. Payne, $42.25; Frank Patterson, $95.22; P'boro Utilities Comm. (Gas), $5.50; E. Puttick, $105.20; A. Pearson, $97.49; A. S. Pepe, $108.03; R. Penrose, $139.66; Frank I Peters, $91.92; J. Penrose, $87.90; D. Rice, $111.76; T. Record, $93.81; Norman T. Routley, $89.10; J. H. Spence, $96.08; J. C. Sullivan, $83.91; Stock's Bread Limited, $136.29; Stewart's Grocery, $104.29; Sunshine Dairy, $130.90; Silverwood's P'boro Dairy Ltd., $245.03; Thomson's Quality Bread, $11.76; Thomson's Quality Bread, $8.96; T. Watson, $94.61; A. Watson, $51.45; Geo. Weston Bread & Cakes Limited, $148.33; Jas. H. Whatley, $115.-92; A. M. Ward, $103.68; Wheeler's Bakery, $45.71; Porter S. White Co. $91.14; C. M. Watson, $107.04; J. Howland, $29.20.

Miscellaneous

Anson House, $85; Duncan Brown, $3; Bell Telephone Co. of Can., $7.90; D. Belleghem & Sons, $60.50; Campbell & Best, 90c; Cain Bros., $12; D. D. C. Dawe, $39.75; J. Detcher, $13.91; P'boro Hdwe Co. Ltd., 40c; Postmaster of Peterborough, $5; P'boro Examiner Ltd., $12.72; Soden's Book Store, $22.85; Toronto Hosp. for Incurables, $91.-50; Watson Tire & Radio Supply, $1.60.

Rents

John M. Anderson, $9.24; Bert Allen, $41.16; W. Austin, $4.04; W. J. Ascott, $6.81; Bradburns Ltd., $111.08; T. Brightman, $11.90; Victor Boorman, $6.98; George Benton, $9.64; L. A. Bookhout, $3.93; Mrs. W. J. Collins, $10.41; Nicholas Collins, $9.80; Mrs. R. Crowe, $5.80; A. W. Cassan, $6.43; Elizabeth Crowley, $7.68; Mrs. J. Curran, $7.41; Katherine M. Caueley, $7.61; J. Corkery, agent for R. C. Corporation, $7.64; Mrs. Julia A. Dwyer, $6.00; Adeline Doris, $5.28; Odias DeLaplante, $12.07; Mrs. W. A. Duffus, $9.79; Mrs. E. Dillon, $2.62; The Dickson Co. of Peterborough, Ltd., $5.25; James Davis, $6.00; John Fligg, $5 24; Miss H. A. Ferguson, $9.29; E. Guerin, agent for A. E. Parberry, $11.85; Mrs. S. Gentille, $4.78; James Guiry, $8.88; M. & B. Griffith, $6.06; G. A. Goheen, $7.33; Lillian Hurley, $5.87; W. P. Hetherington, agent for W. E. Thornton, $7.62; Adam Hall Estate, $5.39; M. I. Howden, $1.73; M. I. Howden, $26.27; Chas, Healey, exec. for A. Healey Estate, $6.70; R. R. Hall, agent for Margaret Brewer Estate, $9.30; Jean Hansman, $2.26; Thomas J. Hickey, $4.51; J. Henderson, $17.70; J. Heffernan, $5.67; Lorenzo F. Humber, $10.07; Mrs. S. Jinks, $11.66; George E. Johnson, agent for Walter Hamblin, $12.98; H. L. Jopling, $8.10; M. Kane, $10.95; D. H. Kerneghan, $7.62; Mrs. Martha Kidd, $5.54; W. J. Lundy, $8.79; T. J. Lynch, agent for Henry Bros. $4.53; Mrs. Ellen Leach, $16.70; A. Letellier, agent for L. D. Letellier Estate, $5.00; W. J. Lundy, $11.31; Mrs. F. Marino, $7.16; A. Mathews, agent for Mrs. Charlotte Fielder, $2.94; W. J. Martin, agent for C. Sherwood Estate, $15.11; F. Adams, $3.33; Agnes Allison, $7.98; Mrs. Adah M. Abbott, $13.95; R. C. Braund, $26.83; J. S. Bell, $8.28; H. Victoria Bell, $9.22; R. Beaton, $5.84; William Brown, $4.78; F. Blondin, agent for F. K. Dixon, $2.38; S. Cottingham, $8.68; C. H. Castle, $9.55; H. Connelly, $4.01; H. S. Callander, $14; M. Costello, $2; E. G. Clark, $6.96; W. J. Clancy, $7.65; G. D. Carlisle, $33.61; C. A. J. Duranceau, $58.25; James Deline, $5.64; O. DeLaplante, agent for Rose L. LeGendre, $4.54; Mary M. Doig, $4.02; F. Dunbar, $8.14; W. Devlin, $9.38; W. L. Ferguson, $6.81; J. O. Fife, agent for W. W. Yale, $8.38; Margaret J. Gillespie, $11.39; Mrs. T. Girard, $33.83; Mrs. M. Groombridge, $6.67; Mrs. A. A. Goodfellow, $8.58; John Gibson, $8.60; Albert Graham, $2.39; E. J. Hotston, $4.01; T. H. Hooper, $11.61; J. Warren Hall, $25.01; Martin Hickey, $7.50; C. A. Hurley, $15.47; Russell Henry, $5.79; G. Hillier, $5.51; B. Halpin, $12.18; T. J. Hetherington, $10.48; F. J. A. Hall, $19.04; N. C. Hatton, agent for G. W. Hatton Estate, $11.69; M. H. Halpin, $2.86; Bert Heard, $14.00; E. G. Hiland, $33.96; Charles James, $4.76; Ben Johnson, $8.10; C. E. Johnston, $3.22; R. J. King, $10.96; Mrs. K. Kirkcaldy, agent for Michael Kelleher, $9.78; John Kerr, $6.87; Pepi Low, $15.63; F. Lodge, $8.36; Wm. Langford, $4.05; I. T. Lillico, $2.50; A. A. and A. M. Little, $4.24; James Long, $32.33; James Metherel, $14.97; N. Munro, $7.26; J. Gordon Mann, $4.07; Cordelia DeLaMasson, secretary-treasurer N. T. DeLaplante Estate, $31.81.

W. J Martin, Agent for T. Hooper, $10.20; W. J. H. Martin, $8.23; D. S. Mix, $3.57; Robt. Maitland, exec. for Montgomery Estate, $4.77; J. Mervin, $11.90; Mrs. J. E. Moore, $7; Ella M. Magee, $5.77; A. E. Micks, $12.39; Mrs. Bessie Morrison, $5.99; Roger Maloney, $2.75; Michael Mayock, $5.48; Minnie F. Mason, $5.24; Mrs. A. McConnell, $6.-05; John F. McCarthy, $16.79; H. McCannan, Agent for Fred Sedgwick, $9.88; H. McCannan, Agent for Chouenard Estate, $21.58; H. T. McFadden, $6.60; T. J. McMurray, $5.20; Donald McNaughton, $10.74; Mrs. James W. McCaw, $4.89; Edward McDonald, $10.45; B. W. McClennan, Agent for H. E. Hawley, $7.61; Walter Nugent, 90c; R. G. Northcott, $7.31; M. A. Nicholls, $8.17; Mrs. H. ONeil, Agent for Harold Rayner, $12.39; Mrs. B. O'-Toole, $4.94; J. B. O'Dette, $10.32; Roy Orde, $6.66; J. T. O'Connell, $42.12; S. O'Brien, $4.32; Peterboro' Securities & Reality Co., $10.16; Peck, Kerr & McElderry, exec. for Robt. W. Reid Estate, $21.56; Peck, Kerr & McElderry, Agt. for Birdsall Estate, $7.01; Peck, Kerr & McElderry, Agts. for E. Chamberlen Estate, $20.44; Peck, Kerr && McElderry, Agents for U.S. Fidelity & Guarantee Co., $6.19; Peck, Kerr & McElderry, Agents for National Trust, $5.48; Jas. Price, exec. for J. W. Elliott Estate, $8.10; M. J. Perry, $4.29; Thos. Poast, $9.64; E. L. Payne, $6.67; Peterborough Utilities Co., $395.38; J. Richardson, $13.06; M. H. Quinlan, $10.96; N. Renzetti, $3.81; Eleanor Record, $4.66; P. E. Rutherford, Agent for R. M. Waddell Est., $6.43; G. N. Rogers, Agent for R. B. Rogers Estate., $23.24; Archibald Reynolds, $20.96; C. B. Routley, $7.11; Schneider Bros., $12; V. Sullivan, Agent for J. C. Sullivan Estate, $4.-22; Eliza. Shera, $6.02; V. A. Selkirk, $6.67; A. Simpson, $2.15; J. W. Stevenson, $11; Fred W. Scott, $5.-47; W. K. Sloane, $12.62; Geo. Wm. Spring, $4.12; Giles Stone, $8.95; Mrs. Gertrude Stabler, Agt. for Mrs. Florence Spence, $7.86; Gertrude E. Stabler, Agent for J. Ainlay, $17.-36; Gertrude E. Stabler, Agent for Fred C. Hartley, $5.82; Gertrude E. Stabler, Agent for Mrs. Laura Beatty, $17.79; George Stevens, $3.-04; Joseph Stewart, $3.10; R. Shelton, $4.96; S. J. Scully, $2.19; Mrs. M. Smith, Agent for Wm. G. Jackson, $11.46; Johanna Thomas, $1.14; Wm. Tinker, $57.47; Toronto Savings & Loan Co., $12.16; A. E. Thompson, $11.25; Anthony Taylor, $19.32; A. J. Throop, exec. for I. M. Jaynes Estate, $8.07; J. W. Theobald, $7.64; Mrs. A. J. Throop, $9.58; P. Tobin, $7; J. J. Turner & Sons, Ltd., $14; Mrs. Agnes I. Thompson, $9.18; A. Vass, $6.85; M. Veneranda, $7.14; Frank G. Webber, $14; Philip Woodcock, $1.18; John A. Williams, $9.14; Mrs. E. R. Winch, $4.67; Arthur C. Woolrych, $6.34; Mrs. T. Walker, $28; R. J. Wolstenholme, $99.37; E. W. Young, $1.87.

Taxes

Treasurer, City of Peterborough, $168.64; Charles Genge, $3.32; F. W. Adlam, $9.32; N. Rusau, $6.59; Miss A. E. McCormack, $12.26; H. Clancy, $8.19; J. Watson, $7.25; Floyd McMaster, $5.96; S. Corkery, $4.62; J. F. Pilley, $6.09; Wm. Jones, $4.27; Albert W. Lean, $5.39; J. C. Thomas, $6.24; G. R. Moore, $12.67; H. McDougall, $6.71; J. Jordan, $4.-15; E. Freeman, $10.95; Edith Middleton, $5.97; M. Lucano, $7.61; Nicholas O'Toole, $8.05; Clifford Willis, $2.30; A. Murdock, $6.56; John J. Sullivan, $7.51; M. Moore, $8.38; Harry Daniel, $8.26.

Clothing

Agnew-Surpass Shoe Stores, $58.-50; B. F. Ackerman, Son & Co. Ltd., $24.35; Benson's Dry Goods, $1.36; Dickson's Dry Goods Store, $12.55; The T. Eaton Co. Ltd., $12.88; Grafton & Co. Ltd., $44.17; Hickey's Shoe Store, $21.10; Richard Hall Limited, $5.28; C. McDermott, $12.-55; McWilliams & Company, $18.61; Naborhood Shoe Store, $68.01; R. Neill, Limited, $112.60; Selkirk Men's Shop, $10.83.

Drugs & Medicine

W. S. Bogue, $1.83; G. A. Boriand, $4.59; Can. Department Stores, 50c; M. E. Finn, $1.17; A. G. Harris, 35c; W. J. Kent, $4.36; C. M. Moncur, $3.97; McDermid & Jury, $7.96; Nugent Drug Co., $5.35; E. L. Payne, $14.76; Vincent Sullivan, $1.42; Thornton's Drug Store, $9.63.

Doctors

Dr. C. H. Amys, $3.50; Dr. D. W. Clark, $5; Dr. W. S. Fitzpatrick, $26.65; Dr. E. A. Hammond, $9.50; Dr. T. G. Loudon, $18; Dr. J. A. Morgan, $5.75; Dr. F. O'Reilly, $17.-25; Dr. G. R. Scott, $22.25; Dr. C. M. Scott, $61.02; Dr. S. C. Walsh $11.88; Dr. H. M. Yelland, $4.50; Dr. H. N. Young, $85.88; Dr. R. J. Young, $39.38; Dr. T. W. H. Young, $25.50; Dr. W. D. Scott, $8.38.

Standard Medical & Surgical Clinic Ltd., $88.88; Dr. C. C. Cragg, $6.93; Dr. G. S. Cameron, $4.38; Dr. J. H. Eastwood, $2.88; Dr. H. V. Dobson, $4; Dr. G. M. Fraser, $12.-31; Dr. A. G. Howson, $26.75; Dr. M. McCulloch, $4.75; Dr. A. Moir, $13.25; Dr. F. C. Neal, $13.63.

Expert finds many packaged Coffees... Stale

Thousands are drinking it—not only flat and tasteless in the cup—but a constant source of Nervous Irritation

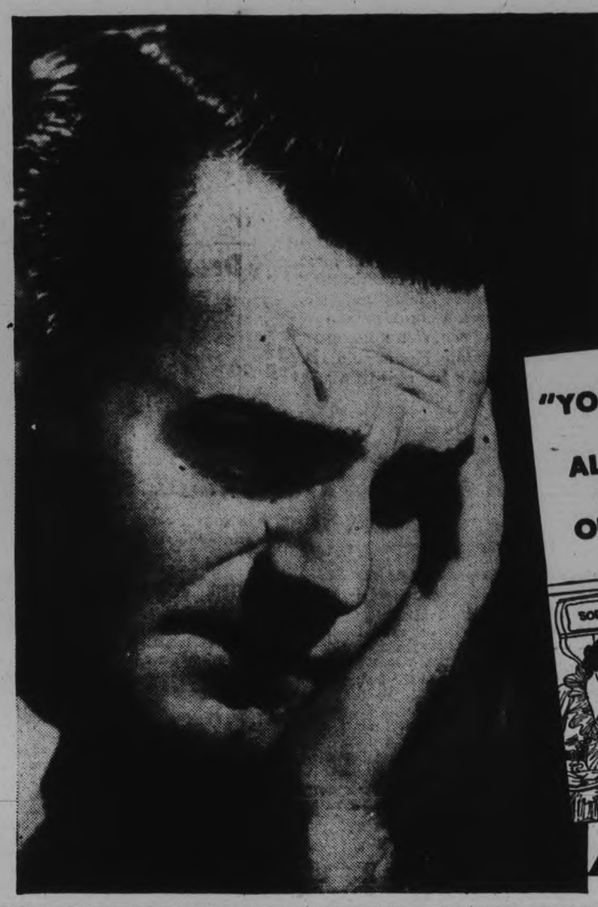

MORE than half the packaged coffees bought in 16 cities in a recent investigation were found to be stale. This means that *you* may be drinking coffee that goes flat in the cup—and is nervously irritating.

Stale coffee develops rancid oil. If you drink it regularly, you are very apt to find yourself easily disturbed, flying into trivial rages.

How can you tell how old your coffee is? You *can* when you buy Chase & Sanborn's—the coffee with a wonderful dating system.

Every tin of Chase & Sanborn's is *Dated*. We watch this Date and see that no tin remains on the grocer's shelf more than 10 days!

You *know Dated* Coffee is *fresh*—full-flavored and healthfully stimulating. From now on—ask for Chase & Sanborn's *Dated* Coffee! Packed in pound and half-pound tins.

YOU WILL SAVE MONEY

BY PURCHASING YOUR FULL REQUIREMENTS, WEEK BY WEEK, AT THE

GROCETERIA STORES

FRESH FRUITS AND VEGETABLES — BEST POSSIBLE PRICES

Free From Frost NEW BRUNSWICK Canada "A" Grade POTATOES 15-lb. Peck 30c

SINGAPORE PINEAPPLE No. 1½ Tins 10c

REDPATH Finest Granulated SUGAR Friday and Saturday 10 lbs. 67c

5c
CHEF BRAND PORK & BEANS—Medium Size Tins
FAIRHAVEN CANADIAN SARDINES—A Cheap Quality Food
AMMONIA POWDER—Special for Friday and Saturday
WINDSOR FREE RUNNING SALT—The Handy Package
SUNLIGHT SOAP—A General All-round Favorite
BIG 5 CLEANSER—For General Household Use
5c

SNOWFLAKE High-Grade Pastry FLOUR 24 lbs. 69c

10c
McCORMICK'S JERSEY CREAM OR TOASTED SODAS
FANCY QUALITY PINK SALMON—Full 16-oz. Tin
TURKEY SANDWICH PASTE—For a Tasty Quick Lunch
CLEANRITE CLEANSER—A Marvellous Stain Remover
JEWEL SHORTENING—Makes Fluffier Pastry
SUPER SUDS—Rich Creamy Suds in a Jiffy
10c

PURE 100% MAPLE SYRUP 16-oz. Jugs 20c 32-oz. Bottles 39c

15c
ROSE BRAND BAKING POWDER—Good Quality ..... 16-oz. Tin
CROSSE & BLACKWELL'S TOMATO SOUP ..... 2 Tins for
SHIRRIFF'S JELLY POWDERS—A Real Buy ..... 3 Pkts. for
AYLMER TOMATO CATSUP—Very Economical ..... Large Bottle
READY-CUT MACARONI—Try It with Cheese ..... 3 lbs. for
PRINCESS SOAP FLAKES—Specially Recommended ..... Large Pkt.
15c

"YORK" BRAND Choice Quality PEAS Sieve 1 Small and Tender A Real Treat Reg. 17c Tin 2 for 27c

25c
SWEET OR SOUR MIXED PICKLES—Extra Large Jar
RED ROSE TEA IS GOOD TEA—Still the Old Price ..... ½-lb. Pkt.
INGERSOL MALTED CHEESE—Will Spread or Slice ..... 2 Pkts. for
HAWES' FURNITURE CREAM—Cleans, Preserves, Polishes
GOOD QUALITY TOILET PAPER—Special ..... 8 Rolls for
STOVE-INK—For Rusty Stoves, "The Only Black That Stays Black"
25c

SERVICE SATISFACTION — E. F. MASON — FREE DELIVERY of Orders $1 or over

Lumbago Made a Cripple of Him

But Dodd's Kidney Pills Soon Made Him Well Again.

Toronto Man Banished Lumbago and Sciatica.

Toronto, Ont., April 12 (Special)—"Twelve months ago I was crippled from an attack of Lumbago and Sciatica," writes Mr. R Allan, 205 Glebemount Avenue. "It was agony to get around to work I took six boxes of Dodd's Kidney Pills, and am glad to say I have not had a twinge of pain for six months."

Dodd's Kidney Pills increase in popularity daily. This is not a matter of chance nor is it because of promises they make, but because of the good they do.

Dodd's Kidney Pills have been on the market for half a century. They have been used with marvellous success by thousands of people suffering from various forms of Kidney complaint, such as Backache, Rheumatism, Lumbago, and Bladder Trouble.

Ask your friends and neighbors about Dodd's Kidney Pills.

Y.M.C.A. LEADERS WILL MEET IN CITY

Ontario Leaders' Corp Convention Will Be Held Here Saturday.

Peterborough will be host to more than one hundred young Y.M.C.A. men from many cities of Ontario this week-end when the annual Ontario Leaders' Corp conference convenes on Saturday and Sunday in the local assocation building. A large banquet Saturday evening, a gymnastic display the same evening, and a final luncheon at noon on Sunday will be features of the event.

Charles E. Sisson, recently appointed to the physical committee of the Y.M.C.A. National Council in Toronto and a former Peterborough man, will address the opening banquet. Other speakers will dedicate the convention and outline the work to be done. For a nominal admission charge, the public will be permitted to see the Leaders' Corp gymnastic championship competitions in the gymnasium shortly after eight o'clock. Teams of four, representing each corp, will contend for honors on the high bar, the parallel bars and the side horse and a number of special "stunts," comic and otherwise, will be presented.

"Leadership Challenges of Today" will be the theme of the conference. Following morning devotions conducted by Rev. J. D. Paterson at 9.15 o'clock Sunday morning, the young men will divide into two groups to discuss two sides of this theme during the morning. One group will take as its topic, "The Challenge of Leadership in the Building" and the other will base its discussions on "The Challenge of Leadership in the Community." Under the leadership of Edward B. Otter, acting secretary of the physical committee, Y.M.C.A. National Council, the two groups will be combined and their findings resolved.

Rev. C. D. Daniel, pastor of Mark Street United Church, will address the Sunday luncheon. With the election of officers for the coming year and the disposition of other business, the conference will be concluded after the luncheon.

Any persons who can assist the conference by offering billets for delegates have been asked to communicate with the Y.M.C.A.

FALSE TEETH

"Stay Put" Says Druggist

"With my gums gradually shrinking I had difficulty keeping my plate in position with various denture powders. Most of them tasted only a few hours. Now I use FASTEETH, and what a difference! I now wear my plate for 24 hours with absolute security and comfort. Fasteeth does not wash away or become thinned out, but "STAYS PUT" until I am ready to remove plate. FASTEETH is tasteless. Does not sour or cause foul breath. Holds false teeth all day long."

Accept only FASTEETH to enjoy false teeth comfort like you've never had before. Ask for FASTEETH. 35c or 60c size, at any good drug store. Send for free trial size to Fasteeth, Ltd., 54 Wellington W., Toronto.

MOUNT PLEASANT

Mr. and Mrs. John Kerr of Toronto, were guests of Mr. and Mrs. Harry Bland over the week-end.

Mr. Raymond Terry of South Monaghan spent Sunday with his sister, Miss Vera Terry.

Miss Betty Thompson of Lakehurst spent a few days with her friend, Miss Dorothy Morden during the past week.

Mrs. Melville Handley and son, Leonard, spent the past week with friends in Manvers.

Mr. and Mrs. Mervin Best and Arnold visited Mrs. Best's parents, Mr. and Mrs. J. Morton, in Cavan on Sunday.

Mr. and Mrs. Eric McLean and Ralph, were visitors at the home of Mr. and Mrs. L. Sutton, Cavan, on Sunday.

The Misses Margaret and Eileen McCamus have returned to Toronto, after spending the past week with their father, Mr. Robert McCamus and Mrs. McCamus.

Mr. F. Scott of Millbrook, visited the United Church Sunday school on Sunday.

Miss Perla Handley spent the past week with her aunt, Mrs. Cecil Argue, in Bethany.

SUPER-SLEUTH TRACES CRIME WITH SCIENCE

Vancouver's 'Sherlock Holmes' Enlists Science to Unravel Seemingly Unsolvable Crimes.

UP-TO-DATE LABORATORY.

VANCOUVER, April 12 — (C.P.) —Broken glass, paint or a footprint mean little to the layman, but under the searching eye of Vancouver's criminologist, Inspector John Fleming Cullen Brown Vance, of the police bureau of science, such trifling clues are unravelled to reveal the story of a criminal and his crime.

In fact so successful has the inspector been in securing convictions against criminals that three attempts have been made on his life and were thwarted only through his keen powers of observation and the vigilance of the police officers who guard him day and night.

For months he received threatening letters by the score, warning him to lay off certain cases. Only his keen analytical and inquiring mind saved him and a score of others from certain death when a parcel was delivered at his laboratory. It was found to contain an ingeniously constructed bomb.

Another attempt was nipped in the bud when a guard, tracing a smell of burning powder, discovered a bomb with a burning fuse beneath a corner of the house in time to prevent it exploding, and possibly killing the inspector's wife and two children.

From a pair of footprints on a stone ledge, and a bit of rubbed paint on the wall above it, the inspector reconstructed the description of a burglar who fled from a crime unseen. His description enabled the police to arrest the man who subsequently was convicted.

Pieces of glass from a broken window and particles of paint scraped from a wall, found on the clothing of two prisoners sent the pair to jail for a daring robbery. They had pleaded not guilty but when Inspector Vance completed his testimony at the trial they refused to take the stand in their own defence.

A footprint on a carton of tobacco convicted a man arrested near a warehouse which had been burglarized of a quantity of cigarettes and tobacco. Sudden death holding the elements of a mystery thriller, and to all appearances, murder, was unfolded to reveal an accident.

For two weeks the police of two cities in British Columbia, puzzled over the death of a woman whose body was found, fully clothed and with a small suitcase strapped to the wrist, in an abandoned well, which had a loose plank covering on top. Purplish stains, similar to cyanide, about the month, led to suspicions she had been murdered and thrown into the well.

Inspector Vance, through chemical analysis of the woman's stomach, disproved the poison theory, and found the stains were caused by dye from the woman's clothing. When the inspector's finding was made public the farmer who made the gruesome find probed his memory and remembered he had placed the planks over the well to eliminate just such an accident—in this case too late.

On the top floor at police headquarters, Inspector Vance already famous throughout Canada and the United States for his solving of baffling crimes, works with two assistants. Here the criminologist, looking more like a college professor preparing a class lecture than a detective, delves into crime clues in a laboratory only equalled by the famous scientific bureaux of London and Paris.

All the instruments known to science for detecting crime are here. The microscope, one of the pioneer instruments of scientific police work; the magniscope, which reveals in a matter of seconds, a forged signature; cameras used in finger print work; ultra-violet ray machines which will prove a handkerchief found at the scene of a crime came from the pocket of the prisoner. And in this modern laboratory a myriad of seemingly unsolvable problems occupy the smiling inspector as he continues his work of aiding the forces of the law.

Lakefield

Mr. William Adamson of Toronto was visiting at his home in the village last week.

Mrs. N. B. Jackson of Peterborough spent a few days last week with Mr. and Mrs. W. W. Yale.

Miss Merle Crawford of Peterborough spent the week-end in the village with her parents.

Miss Natalie Lampman of Hatfield Hall, Cobourg, spent the Easter holidays at her home.

Mrs. J. B. Brown, who spent the winter in Toronto has returned to the village.

Mr. Wallace Hendren was visiting in Toronto last week.

Miss V. Pearson of Pembroke, is visiting her parents, Mr. and Mrs. Silas Pearson.

Miss Sadie Young of Holland Landing, spent the vacation at her home in the village.

Mrs. Wesley Bullock of Port Arthur, has been visiting her sister, Mrs. William Hawthorne.

Miss Ora Dunford of Hall's Bridge, spent the Easter vacation with her parents, Mr. and Mrs. W. J. Dunford.

Mrs. John Hayes has returned from a six weeks' visit to friends in Toronto and Albion.

Miss Thelma Hendren of Peterborough, is visiting at her home in the village.

Mrs. Dickson of Peterborough, was the guest of her sister, Mrs. Blakely last week.

Mr. Gilbert Palmer of Toronto, is the guest of Mrs. J. G. Brown.

Miss Nina Young of South River spent the Easter holidays at her home in the village.

Mr. R. H. Alford was in Toronto last week, a delegate to the Ontario Educational Association Convention.

Mr. Ben Kennedy of the staff of the Royal Bank was in Lindsay last week.

Mrs. Harry Everett of Chandos was in the village last week visiting friends.

The regular meeting of the High School Board met at the town hall in the Council Chamber on Friday evening with J. W. Ridpath in the chair, and present Trustees Dench, Graham and Wagar. Accounts were passed, and routine business carried on.

The regular meeting of the Public School Board was held in the Council Chamber on Monday evening last. There were present Trustee Wagar in the chair, and Trustees Dench, Erskine, Graham, Lake and Ridpath.

The committee appointed to arrange a suitable memorial to the late Miss Duff, reported progress, and it is expected that arrangements will be complete before Empire Day.

FOR DAY AND NIGHT

If You're Young Here Are Two Smart Costumes for Street and Evening Wear

Left, Patricia Ellis is chic in plaid suit; right, Elizabeth Young selects black taffeta for evening.

By LISBETH.

PLAIDS GLOW in rich, soft colors or bright sparkling ones in the daytime mode, effectually banishing any winter left over feelings of gloom.

But for evening, if you're very young and gay, black is just too awfully distinguishing—and taffeta is ravishing—and black may be accentuated with color, you know.

Patricia Ellis, left, is delightfully young and chic in a three-quarter-length jacket suit of two-toned blue, white and black plaid with large lapels. The ascot tie of the dress is black, and a small but cocky black straw hat is worn with the suit—quite in keeping with the design, also black gloves, shoes and handbag.

Demure and sweet is Elizabeth Young, right, in her black taffeta dance frock. The wide, graduated ruffles on the skirt, the butterfly effect of the sleeves, and the flame-colored poppies at the point of the neckline, are the delectable style points. The off-the-shoulder decolletage is quaint and becoming.

Young's Point

Miss Edith McIlmoyle of Selwyn spent Saturday, Sunday and Monday in the village the guest of Miss Daisy Wilson.

Miss Verna Elliott, Reg.N., of Lakefield was the guest of her sister, Mrs. David Darling on Monday.

Master Lawrence Godfrey has been confined to his bed throughout the past week and was removed to the Sick Children's Hospital. The Rev. E. C. Moore taking him up in his car.

Mr. and Mrs. Andrew Wilson and daughter Daisy were the guests of Mr. and Mrs. Gilbert McIlmoyle of Selwyn on Friday last.

Mr. Carmen Whitmore of Apsley spent a few days of last week in the village.

Miss Ida Godfrey left for Toronto on Monday last.

Rev. and Mrs. E. C. Moore also Mr. and Mrs. Dave Darling were the guests of Mr. and Mrs. Gilbert McIlmoyle of Selwyn on Friday of last week.

Miss Mary MacNaughton of Peterborough spent a few days last week with her parents, Mr. and Mrs. Aaron MacNaughton.

JUST AMONG US GIRLS

ROBERT FAIR & COMPANY LIMITED

Special Sale Friday and Saturday in the Lower Price Store

A Feast of Bargains await the thrifty buyers. Below you will find a few of the many low prices offered:

Ready-to-Wear Specials

3.95 Rough Crepe Dresses, 2.95
Rough Crepe and Printed Crepe Dresses, trimmed with contrasting colors, organdie and bows. Sizes 14 to 40.

Jean Gordon Home Frocks, 99c
Entire new stock. Another if they fade. Trimmed with contrasting colors, organdie or pique. Bright Spring shades, crisp and new. Sizes to 44.

Silk or Printed Waists, 98c
New season styles. The silk, white or colored; the cotton, fancy prints with organdie trim.

2.95 Doeskin Sport Jackets 1.98
Light weight, warm, for Spring wear, with patch pockets and belted. Navy, red, green, brown. Ages 6 to 14 years.

3.95 Rubberized Raincoats 2.95
Girls' Raincoats, wool lined, short and long lengths. Brown, red, green and navy. 6 to 14 years.

1.98 Ladies' Pullover Sweaters, 1.49
Fancy weaves, in pastel shades.

98c Girls' Pullover Sweaters, 69c
Fancy weaves, in combination colorings of red, green, blue. 6 to 14 years.

Reg. to 1.00 House Dresses, 50c
Odd lots and sizes of House Dresses clearing at around half-price.

Other Worthwhile Savings

49c Organdie Neckwear, 29c
Crisp and new. The season's latest styles.

15c Reg. Size Delnaps, 12c Box
Eight pads in box. Buy and save.

One Table Remnants
Around half price. Gathered from every department of the store.

Feather-Filled Pillows 99c Pair
Regular size Pillows. Covered with feather-proof Art Ticking. Feather filled.

Hosiery Specially Priced

25c Ladies' Cotton Hose 19c Pair
New stock. All Spring shades A dependable quality for ordinary wear. Sizes 9-10.

25c Children's Cotton Hose 19c Pair
Ribbed Cotton and Mercerized Children's Hose. Tan shades. Reinforced. All sizes.

25c Children's Summer Sox 19c Pair
Dark colors, fancy top. For early Summer wear. All sizes. Pair 19c

Service and Chiffon Silk Hose 59c Pair
Entire new stock this week in the wanted Spring shades.

Fine Quality Lisle Hose 25c Pair
Black, white, spring colors. Size 9 to 10.

Buy Towels Now For the Summer Cottage at These Low Prices:

Good Quality Turkish Towels 2 for 25c
White with fancy stripe border. A quality suitable for ordinary use.

49c Turkish Towels, 29c
Large, heavy Turkish towels. White with fancy stripe borders.

69c Turkish Towels, 49c
Large size, extra heavy quality Turkish towels. White with fancy stripe borders.

Corsets, Corselettes, Girdles Elastic Step-ins, 98c
You will find a complete stock of Foundation Garments in the lower price store and all sizes in every garment. They are made specially for us by best manufacturers, to sell at this very low price. Your choice of any garment . . 98c

Summer Underwear

"Moodie's" Summer Vests, 25c
Good quality, taped neck, roomy sizes, small, medium and large.

"Moodie's" Cotton Bloomers 25c
Ladies' and children's cotton bloomers. White and colors. All sizes.

Girls' Cotton Combinations 25c
Heaft suitable for spring wear, sleeveless, knee length, lace trimmed, 6 to 14 years.

39c Rayon Underwear, 29c
Vests and bloomers, good quality, roomy sizes. White, flesh, peach.

98c Gowns and Pyjamas, 69c
Good quality rayon, lace trimmed. Plain or combination colors.

Note These Special Prices

15c White Flannelette 10c Yard
27" white flannelette in a quality suitable for general use.

15c English Prints, 11c Yard
36" English prints, bright spring shades and guaranteed fast colors.

15c Linen Towelling, 12c Yard
Hand Towelling in grey and white stripes. All linen.

15c Check Towelling, 12c Yard
Check dish towelling in white with blue or red check.

19c Curtain Muslin, 15c Yard
Plain Cream Scrim with fancy colored frill. A great bargain.

15c Curtain Marquisette 12½c Yard
36" heavy quality plain Marquisette with heavy taped border.

98c Drapery Material 59c Yard
50" silk or rayon mixture drapery materials in plain or combination colorings.

"Hudknit" Guaranteed Silk Hose 79c

Have you ever stopped to consider just what it means to you to have your Silk Hose insured. Whether it is the fault of the wearer or the fault of the Hose, we repair absolutely without charge every pair of Silk Hose we sell our customers. Just bring to the store the Hose needing repair before Monday evening and you receive it back Thursday as good as new. Make your purchases here and your Silk Hosiery problem is solved.

2 Pairs 1.50

MILLINERY, COATS, SUITS, DRESSES

All moderately priced for Friday and Saturday selling on the second floor.

Swagger Suits at Popular Prices 15.95
At this special price they're value leaders as well as fashion leaders. Smart tweeds, plain tailored or trimmed with contrasting colors. Size 14 to 20.

GIRL'S FANCY TWEED SWAGGER SUITS—Ages 12, 14 and 14X $12.95

Spring Coats Most Reasonably Priced 8.95 to 12.95
Here is quality, style and value combined to make these one of the best offerings of the season. Plain and fancy tweeds and plain cloths in the group. Sizes to 44.

Silk Dresses and Knitted Suits 5.95
Two piece fancy Knitted Sport Suits. 3 piece Knitted Suits in tweed effects and Dresses of plain silk crepes. Rough crepes and flowered crepes. A splendid assortment in misses, women's and half sizes. All at one low price.

Girls' Stylish Spring Coats 4.95 to 10.95
Fine imported and domestic tweeds, polo cloths and chongos, princess styles and scarf collars. Tan, green, grey, red, blue. Sizes 3 to 14 years. Priced .....

The Season's Newest Millinery 1.00, 1.95, 2.95
You will find in these groups advertised, Sailors, large brims and off-the-face models. Hats for every type. Large and small head sizes and priced far below regular. We invite your inspection.

GAY OPERETTA IS PRESENTED BY KNOX CHOIR

"Princess Bulbul" is Name of Annual Production of Choir.

BRIGHT COSTUMES.

Program Repeated This Evening in Knox Church Hall.

[By JEANETTE]

"Princess Bulbul" is the title of the gay comic operetta that forms this season's offering by the choir of Knox United Church, with its first production last night in the lecture hall and a second performance scheduled for this evening.

Bulbul is the poetical name applied to a Persian nightingale. Although the production has nothing to do with a nightingale, unless Miss Marion Ralston's brilliant soprano voice, in the stellar role, might perhaps be compared to the music of that famous bird, it is a colorful and delightful presentation of catchy music interlarded with the type of humorous dialogue that accompanies a comic operetta. Notable in their brightness and their appropriate value are the costumes, which are much beyond the average in an amateur production.

The action revolves about the episodes which take place in the garden and ballroom of a mythical palace ruled by Iamit, a fussy little monarch who wears his crown slightly askew and is pestered by such important woes as a rise in the price of fish and a debit of fifteen cents in the petty cash. He is a careful person who promises a dance for his daughter's engagement announcement, but balks at a lunch. "For times are hard, you know", and the cost of sandwiches and thin lemonade is a problem. But, withal, he is a "delightful little man," as a blithe chorus assures the listeners, and, during intervals when he hasn't fallen asleep on his throne, with his crown hung on a nail over his head, parades in a gorgeous outfit of royal purple and ruby velvet.

John Donaldson is extremely effective in this role, and sings "A Mild-mannered Monarch Am I."

Bulbul, the beautiful daughter, is Miss Marion Ralston, a striking figure, especially in her pure white frock for the ballroom scene. She makes a dainty heroine and has some exceptionally lovely solo numbers, paramount in the list being the soft-toned, sweet music of "The Sun is in the West", with its murmuring chorus, "Croon, Silver Moon".

The Attic Beak

Bulbul has been doomed to wed a prince with a "perfect Grecian nose," but rebels at the thought, and, instead, bestows her affections on the wandering vendor of perfumes, Caspian (Walter Binks) who sings to her heart's desire and rhapsodizes in poetical language over his wares, one choice sample of which is compounded of essence of a dying rose and the moonlight notes of a nightingale.

Mr. Binks acts admirably in this masquerading role, and sings several attractive tenor solos, among them the softly toned "I Met Dame Fortune on the Road."

The duetts sung by the two lovers are especially fine. One is entitled "Love is a Funny Thing", with Mr. Binks' clear tenor blending happily with Miss Ralston's brilliantly etched soprano, while the second duett, "I Know a Land" brings repeated applause from the audience. The hero wears a very brilliant court costume of black and Chinese blue, in this episode.

A notable figure in the cast, who acts as efficiently and satisfactorily as always, is Miss Annie Crocker, in the part of Ida, the court chaperone, who has her eye on the king and flatters him with exceptional skill.

Miss Crocker, whose work adds much to the interest of the production, sings "He Whispers Perfect Nothings" and "O Bliss, O Rapture."

Minor parts which are equally well portrayed are those of Lilla, a friend to Bulbul (Mrs. H. Wood) who sings "She Speaks Not a word"; Alain, a friend to Caspian (Arthur Pitchford), whose fine voice is heard to great advantage in the jaunty solo, "I Want to be a Soldier" with chorus of men's Voices; Dosay (Edwin McDonald), who is the Keeper of the Royal Spectacles, and wears a rose-pink coat while working hard on an extra verse ordered for the National Anthem, and Justo (Albert Lee), the Keeper of the Royal Cash-Box, resplendant in a brilliant red tunic, who informs the court in rhyme. "When Fish go up, I go down", and also discourses in song with the other members of a frisky quartette, Mrs. Wood, Miss Crocker and Mr. Pitchford, when they tell about their various duties and conclue, "And so can you wonder we don't give a hang for life in a palace."

This buoyant quartette number, sung with a chorus of white-clad housemaids who sweep and dust to a somewhat lagging tempo, is one of the breeziest of the entire show, which abounds in gay choruses that accompany the solo numbers and also add their melodious charm to the presentation.

Dignified Gavotte

A colorful episode is the interlude in the second act which the lords and ladies tread a stately measure to slow music.

Altogether, with its lightsome lyrics, its gay persiflage, its brilliant costuming and tuneful choruses, this is a most attractive and colorful production. Its effective settings are contrived in an original manner by the use of a large reversible back drop painted by Harry Lewis, with a garden for the first act and a pillared ballroom vista for the second. Large curtains lent by the Capitol Theatre are another adjunct of the stage setting.

The Rev. W. McDonald, acted as chairman, referred particularly to the work of the director, William R. Potter, organist and choirleader at Knox Church, to the fine settings by Mr. Lewis and the splendid costumes achieved by the committees in charge. White wigs worn by the courtiers and court ladies were an effective note.

The production has an extremely satisfying ending which need not be outlined too fully, as the second presentation takes place tonight, and a slight touch of suspense heightens the interest of any performance.

Between acts, a tuneful orchestra plays, with Miss May Pollock at the piano, and other members in Messrs. Farr, Murphy, Morocco and Beach.

In addition to the general director, W. R. Potter, there is the Dialogue director, Mrs. A. Huffman, Mrs. W. Binks, Mrs. H. Wood, Miss Mary Morton and Miss Kay Benson, the Property men, Don Charlton and George Davis, and the business manager, Arthur Pitchford.

With the exception of five or six members, the entire production is in the hands of the choir of Knox Church. Maids of Honour are: Mrs. R. MacNab, the Misses Ellen Trotter, Margaret Hill, Eunice Barnes, Alice Davis and Mary Wallace. Housemaids: Mesdames Wedlock, Whyte, Binks, Lewis Langhorne, Scholey, and the Misses Isobel Black, Kay Benson, Hazel Laing, Mary Morton, Irma Darling, Jean McCannan, Margaret Wedlock and Beatrice Morrison. Pedlers and Courtiers: Norman Hughes, Tom Allen, Alex Wedlock, Joe Daynes, Harold Martin, William Herd, James Gerard, Don Charlton and Harry Lewis.

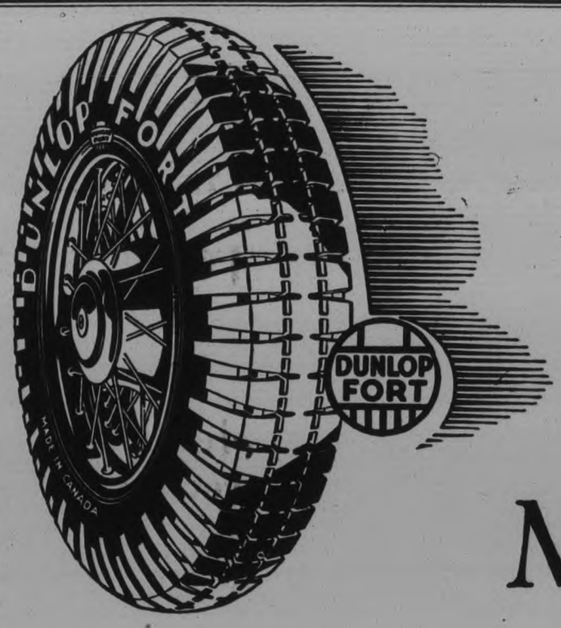

More and more

People are *Changing* to

DUNLOP FORT *tire*

THE WORLD'S FINEST

Why? Because no thinking driver will trust his life and the lives of others to anything less perfect than the best of quality. Because *drivers all over the world appreciate its distinction and know that the* DUNLOP FORT Tire has proved its possession of a greater reserve of strength and a more rugged durability than ordinary tires.

This DUNLOP DEPENDABILITY is within the reach of every driver. There is a DUNLOP tire, fully guaranteed and backed by the same skill and experience which created the DUNLOP FORT, in every price class.

The DUNLOP Dealer is established to render you the utmost in Personal Service and tire value.

By Appointment

to
Their Excellencies
the
Governor-General
and the
Countess of Bessborough

484

DISTRIBUTORS OF DUNLOP TIRES:

JOHNSTON'S TIRE, BATTERY & RADIO SERVICE

GEORGE AND McDONNEL PHONE 2023

DEALERS IN DUNLOP TIRES:

ASHMORE SERVICE STN.....George and Romaine
FOLEY & WILSON.....McDonnel and Reid
PEEL'S GARAGE.....Park St. at Perry
BAKER'S GARAGE.....Lakefield
T. H. ASHBY.....Rubidge Street.

HAWES' FLOOR WAX

POLISHES AND PROTECTS FLOORS, LINOLEUM, FURNITURE, AUTOS, etc.

Preferred in Fine Homes for Many Years

DOMINION STORES LIMITED

Where Quality Counts

Specials for Thursday, Friday and Saturday

BOVRIL CORNED BEEF 12 oz. Tin 2 For 25c

NAVY TOILET PAPER 3 Rolls 20c

WHITENS CLOTHES P. & G. SOAP 10 Bars 32c

BULK SOAP CHIPS - 4 lbs. 25c

JUST SOAK THE CLOTHES IN RINSO 2 Small Packages 17c Large Package 20c

GOOD QUALITY BROOMS - - each 35c

Christie's Date Jams

A Delicious Biscuit Special Value

23c lb.

"EDUCATOR" HAMMERED WHEAT THINSIES

2 Pkgs. 25c

Fruits and Vegetables

Good Size NAVEL ORANGES - doz. 35c

Choice LEMONS - - - doz. 19c

Choice Iceburg LETTUCE - - - head 8c

New Imported CARROTS - 2 bunches 13c

Delicious Chocolate Coated Peanut Clusters

A really Delightful Candy 19c lb.

"PERFECTION" POLISHES

Floor Wax, - 25¢
Silver Cream 19¢
Lemon Oil - 19¢

COUNCIL TO RUN LINDSAY RELIEF

Board of Education and Town Fathers Clash Over Teachers' Salaries and Tax Rate.

NEW TRANSIENT RULE.

(Examiner Correspondence)

LINDSAY, April 12.—At the end of the present month the town council will be faced with the task of administering relief. The local Welfare Board has been doing the work during the year, with the citizens subscribing over $7,000 for the purpose of supply food, etc., to those in need. A special committee of the council will handle the work.

"If any good is to come out of this joint meeting, I think it will be that there will be no more joint meetings unless there is a fire or flood or some other crisis at which the assistance of all able bodied men are needed." These were the words of C. Weeks, a member of the Board of Education, following a meeting of the town council and board last night. There has been some misunderstanding of late between these two bodies over salary reductions and the desire of the council to reduce the burden of the taxpayer. Councillor C. G. Frost pointed out that if the town could hew to the line for two or three years it could avoid a crisis. After referring to the difficult position in which the town found itself, stated that in connection with the restoration or partial restoration of teachers' salary cuts, the Board of Education would have to bear responsibility for its own actions. J. E. Anderson, K. C., joint chairman of the Board, said that these joint meetings were not helpful. The Board had faced great difficulties in the two salary cuts made. The educational system here, he stated, was antiquated, and the better teachers should not be lost because of a few dollars. While he had the thought of the town's financial condition on one side of his mind, on the other side he had thoughts of the necessity of equipping local children with proper education.

The death is announced here of Mrs. John D. Copeland, a former resident of the township of Eldon, and sister of Conductor Thomas Ringland, Lndsay. The deceased was in her seventy-third year, and was of a family of thirteen. She is survived by two sons, two daughters, seven brothers and two sisters.

Mrs. R. J. Taylor, of Minden, one of the pioneer residents of the north country passed away on Monday in her eighty-first year. She was a member of the United Church and was for years an active worker in the Methodist church. Seven daughters and one son survive.

Mr. and Mrs. Felix Gassien, town, will celebrate their sixtieth wedding anniversary on Thursday. Both are natives of the Province of Quebec, but have resided in Lindsay for a great many years. The anniversary will be observed at the home of one of their sons, Conductor Felix Gassien.

Mrs. N. Brethour, an aged resident of Sunderland, was the victim of a juvenile prank on Monday when she was knocked down on the street by a number of boys and sustained two fractured ribs and other injuries. Phillip Keenan, another aged resident of the village, slipped and fell at his home and broke his leg at the thigh. Owing to his advanced age, much concern is felt over the accident.

Ray Morden, formerly of Peterborough, special officer of the Canadian National Railway, has decreed that no longer will transients be allowed to steal rides on the different lines in this division. great many of them have been in the habit of travelling to and from the construction camps in the north, some of them having sufficient money to pay their way.

Claiming that he intended paying for the wood when it was sold, C. H. Edwards, a trucker, of Lakefield, was remanded by Police Magistrate Jordan on Monday on the charge of false pretenses. It is alleged that he issued a cheque to Fred Dunsford, of Tory Hill, Haliburton County, for payment of a carload of wood. It is further claimed that when the cheque was presented at the bank branch in Lakefield the money was not there.

ARTHUR LISMER TO GIVE LECTURE HERE FRIDAY

Arthur Lismer, A.R.C.A., widely-known art authority, will be the university extension lecture speaker at the Y.M.C.A. to-morrow evening. Contributing to the national theme around which the series of lectures has been built this year, he will speak on "Canadian Art."

A capacity gathering heard Mr. Lismer when brought to the city last year by the Friday Night Supper Club. Educational supervisor of the Toronto Art Gallery and a member of the famed "Group of Seven," he rarely fails to hold the interest of his audience. As in the case of the previous lectures, it will be open to the public, admission being by course tickets or tickets purchased at the door. Before the lecture, Mr. Lismer will be a speaker at the Friday Night Supper Club banquet.

COMPANY INDICTED

TORONTO, April 11 (CP)—The K. and L. Motor Express Company was indicted to-day by an Assize Court Grand Jury for criminal negligence, while one of its drivers, Herbert Braun, had a true bill returned against him on a charge of manslaughter, which arose from the death of four-year-old Barbara Fletcher last month.

Crown prosecutors said it was the first time in their memory a Grand Jury had returned a true bill against owners of a truck as well as a driver.

LIGHT HIGHWAYS LESSEN CRASHES

Tests Being Made to Brighten 900 Miles of Ontario's Heavy Traffic Roads.

TORONTO, April 12. (CP) Backed by statistical deduction that 37 per cent of highway fatalities can be prevented by proper highway lighting, the Illuminating Engineering Society has set out to turn night into day on the "King's Highways" of Ontario. The Society looks forward to the development of the movement in every Canadian province.

Ontario with its 68,470 miles of paved, gravelled or otherwise improved motorways provides a big field for the inception of the scheme. With the enormous power resources of Niagara Falls, the Gatineau and the Beauharnois at its doors the province is in a position to lighten its dark ways at a minimum cost. Co-operation of the Ontario Hydro-Electric Commission, the provincial Department of Highways and the University of Toronto has been secured for the tests being made for an adequate and economical system.

For the present the promotors aim at the standard illumination of 900 miles of the most "heavily trafficked" provincial highways. The idea is to place approximately 21 lamps to a mile, about 25 feet above the road level a. an estimated cost for installation of from $900,000 to $1,350,000 for the 900 miles.

Making Road Test

For an immediate objective, as a test, the engineers plan lighting a busy eight-mile stretch between Stoney Creek and Grimsby, on the Hamilton-Niagara Falls highway. A delegation organized by the Engineering Society and including highway and hydro officials, members of the engineering faculty of the University and representatives of other interested bodies, is surveying the test ground and reporting on the project.

"We are approaching his question and expressing our opinions entirely in a non-commercial way," said Frank T. Groome, who as a member of the Society executive has been addressing service clubs and other organizations on the subject of highway illumination. "We are looking for a curative for the dangers of our highways and present our scheme for public consideration."

The movement for standard lighting of public highways at night has taken root in England and the continent, where stretches of well-travelled roads have been provided with more or less night illumination. In New York State definite tests have been made on the famous Mohawk Trail. The Canadian engineers have the benefit of these results for the experiment here.

Up to date Ontario as a province has undertaken no responsibility for highway lighting. Every night driver is familiar with the confusing efforts of cities, towns and villages along the highwayh to light their own particular sections of the road. Some lamps high up, some low; lights glaring and dim—according to the whim of the municipality and the extent of its civic financial resources.

The motorist is met with polyglot aurora mixing dangerously with the headlights of cars from the opposite direction. This is one of the conditions the proponents of standard highway lighting hope to eliminate.

DISEASE CARRIERS

CHICAGO, April 12 (CP)—Somebody stole 150 tuberculosis infected white rats from the laboratory of Dr. Royal Fitch.

"Whoever took them," said the doctor, "may try to sell them as pets. If he does, he will be turning loose 150 carriers of the disease."

The police were asked to work fast to recover the rodents.

Chest Colds

Rub well over throat and chest

VICKS VAPORUB

OVER 17 MILLION JARS USED YEARLY

A SPRING FREE WITH EACH MATTRESS!

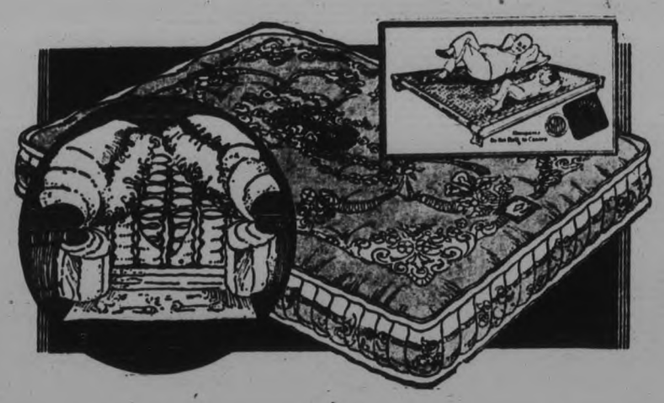

EXTRAORDINARY TEN-DAY OFFER!

By Special Arrangement with the Waysagless Co.

COMSTOCK'S

are permitted to give away a guaranteed Sagless Spring FREE with each Waysagless Mattress sold during this Sale.

Housecleaning?

THEN LOOK AT YOUR MATTRESS

An unsightly sag spoils the appearance of any bed or bedroom —and is a sure sign of an uncomfortable bed. Now is the time to replace it with one of these soft, springy Mattresses and get a new guaranteed Sagless Spring FREE!

ALL SIZES IN STOCK

EVENREST — **GROUP No. 1**

SPRING MATTRESS AND FREE SPRING

The Mattress contains a great many highly tempered coil springs embedded in SISAL and heavy layers of pure white felt.

MATTRESS 19.75
SPRING (FREE) . 7.50
TOTAL VALUE .. 27.25

19.75 ALL SIZES

SLUMBERNEST

SPRING MATTRESS AND FREE SPRING — **GROUP No. 3**

The Mattress contains hundreds of highly tempered coil springs in separate pockets embedded in heavy layers of white felt, covered in imported Belgian damask.

MATTRESS 27.75
SPRING (FREE) . 7.50
TOTAL VALUE .. 35.25

27.75 ALL SIZES

AVON — **GROUP No. 2**

SPRING MATTRESS AND FREE SPRING

This Mattress contains hundreds of highly tempered coil springs embedded in SISAL and heavy layers of pure white cotton felt, in an attractive damask tick.

MATTRESS 23.95
SPRING (FREE) . 7.50
TOTAL VALUE .. 31.45

23.95 ALL SIZES

Lucky Number Contest

Every person visiting the Store during this Sale will be given, whether they buy or not, a numbered coupon ticket entitling them to a chance of winning one of the following prizes:

1st Prize:
SPRING-FILLED MATTRESS
2nd Prize:
SAGLESS SPRING

GET YOUR COUPON

300 George

A. COMSTOCK & SONS

WATCH OUR WINDOWS

Phone 156

SISAL! What Is It?

SISAL is an artificial hair, made in the same way as cellophane, and is even more curly than hair. That is why these Mattresses are so comfortable. Like cellophane, SISAL is very tough and does not crumble. It has been used only in expensive mattresses, but now Waysagless gives you this extra value.

COOKING SCHOOL ON SECOND DAY CAPACITY CROWD

Personality of Miss Francis Thompson Appeals to Her Audience.

DELIGHTFUL DISHES.

Many Hints Are Given By Lecturer for Successful Home Making.

[By JEAN WAGAR]

It is certainly a triumph of personality which can draw the crowds of women to hear Frances Thompson expound the principles of cooking—which is, alas, not usually supposed to be a subject of such absorbing interest. However, an eminent author places cooking as the most important of all arts.

Besides, there has been fun and friendship at The Examiner's Cooking School, and every day brings a feast of brand new features which delight the hearts of women.

Health of Family

In serious vein, the lecturer remarked that the health of the family largely depended upon the homemaker's knowledge of foods that are health-giving and her care in seeing that these foods appeared often on her menus. For this reason she is using Stock's 'Vitos' Bread and Silverwood's milk, cream and butter.

The wisdom of "pantry parking" —refrigerator always keeping your General Electric filled with emergency foods was strongly stressed in yesterday's session and Miss Thompson proceeded to make a lemon cream pie, which called for sweetened condensed milk—please note that word "sweetened"—as its main ingredient and that pie filling was certainly intriguing. And next time you're making a meringue for a pie remember to add a pinch of Eggo baking powder to your egg white.

Miss Thompson was very partial to her G.E. refrigerator. The one which has the enclosed coils on the top and the automatic non-skid trays.

A piquant fruit punch which contained all the vitamins was made and the lecturer treated the lady who yesterday drew her attention to an omission and one other thirsty person—you may readily believe there were many thirsty ladies in that audience.

"Come on over—we'll have a game of bridge and a little snack afterward." There is something so cozy and intimate about the mental picture which this neighborly invitation conjures up that it's a wonder anyone ever plans to entertain en masse.

Miss Thompson's "steak and bacon rolls" which she suggested as just the thing for a "hen party" were the most tempting looking morsels. Here they are—and watch the folks go for them if given a chance after a movie or that game of bridge:

4 strips of one-in-thick fillet (you get this at Buehler Bros.)

4 strips of one-inch-thick fillet bacon (from Canada Packers Ltd).

4 tablespoons butter (Silverwood's).

2 tablespoons Laing's C.C. sauce (at your grocers).

2 onions (sliced).

Wrap each strip of steak in strips of bacon. Mix the sauce with butter, and place a dab of the mixture on each roll. Arrange on a rack or boiling pan with onions placed below and cook under top oven element of Hotpoint range. (If you don't happen to have this electrical equipment, a coal or gas range will also do the trick). Turn several times, basting with the juice in the pan. It is so very easy and so inexpensive with these little snacks to keep one's rating for hospitality at the very top of the scale. Did I forget to say you will need a cup of coffee and a few rounds of bread and butter to accompany these dainty rolls.

No need to keep your fingers crossed, when you cut a cake made with Eggo Baking Powder. For, under the high-swirled frosting and the thin, tender brown crust you're sure to find the typical glorious "Eggo" texture.

We have the evidence of our own eyes regarding this, when Miss Thompson turned out her perfectly marvellous "Marble Cake."

The audience almost gasped when they found that Purity, hard-wheat flour was being used for cake; for they believed they must have on hand at least three brands of flour to pass the test as a good cook.

This cake came out in a distinct and lovely pattern of brown (Vi-Tone), pink and white, and let me says ,the swirls of delicious brown icing were composed of icing sugar, butter, Vi-Tone and fresh fruit juices. We are absolutely sure that the cake was perfect, even though we did not taste it.

And, now for the super-excellent dessert, "Coffee Marshmallow Ice Cream," which is so popular with the busy housekeeper and hostess, for its convenience as well as its delicious flavor.

Have I again left the best dish to the last? Well it is good, anyway, even if it does take care of some left-over fish, and makes grand luck out of "pot" luck.

Through the manoeuvres of the quick-witted hostess these left-over morsels may be transformed into a delectable dish, if she follows Miss Thompson's directions for Jellied Fish. The beauty of this dish is its appeal to the eye, as well as to the taste.

It is these little novel touches which women love to acquire in their cooking. Miss Thompson does not presume that Peterborough housewives are not good cooks; but she wishes to give you the benefit of her experience and research, since every ingredient in her recipes has been thoroughly tested and found to be good in the diet kitchen of the Canadian School of Home Science, at Sterling Tower, in Toronto. A cordial invitation was extended to her Peterborough class to visit her (but not all at once) while in the city.

We have not all an electrically-equipped kitchen, but there was not a woman in her audience who did not admire the beautiful set-up, the effective lighting and the whole modern equipment.

When the good fairy of industry waved her wand and brought about the magic of up-to-date electrical appliances "ironing-day" lost its terror. Of course you must appreciate your ironing machine, and true appreciation can not exist if you do not know how to use it to advantage. This is just where Miss Thompson stepped in with her illuminating demonstration showing how this G.E. ironer is manipulated, as well as the new feather-weight Hot-point.

The housekeeper also has her own traffic problems which have nothing to do with by-laws or regulations but with the care and upkeep of her floor-covering. She wages a constant battle against dust and dirt and often wonders where it all comes from. But this is the G.E. vacuum cleaner's "meat," especially when assisted by the little "Handy" cleaner and the moth exterminator.

A bowl of assorted Spring flowers changed the table arrangement yesterday, and was the gift of the Peterborough Floral Company.

Mrs. Coleman, the first prize winner, drew the remaining coupons while Mr. Taylor of The Examiner presented the many beautiful prizes of the day to the following list of winners:

Baskets

Mrs. J. Coleman, 34 Western avenue; Mrs. J. S. Bell, 208 Bell Apts, Hunter street; E. Brady, 154 Hunter street east; Mrs. S. Leith, 563 Gilmour street; Mrs. Everett Hales, 505 Bethune street; Mrs. B. Lane, 102 Gladstone avenue; Mrs. Smith, 336 Mark street; Mrs. A Milliken, No. 3 Lundy Apts., George street; Mrs. J. Vasey, 575 Patterson street; Mrs. Jones, 633 Aylmer street; Mrs. Perry, 190 Charlotte street; Mrs. E. Houghton, 39 Orpington road; Mrs. E. McKinstry, Crawford's Grove P.O.; Mrs. Hopkins, 536 Charlotte street; Mrs. Frank Manley, No. 1, Peterborough; Mrs. Blaby, 109 Bennet street; Mrs. A. Stanger, 201 Murray street; Mrs. G. Pogue, 526 Romaine street; Mrs. Charlie Orr, 535 Parnell street; Mrs. Siddall, 485 Mark street; Mrs. A. Fisher, 173 Park street north; Mrs. S. Foster, 367½ Rogers street; Mrs. W. McIlmoyle, 358 Stewart street; Mrs. E. Dormer, 222 London street; Mrs. J. Monks, 30 Orpington road.

Other Prizes

Mrs. Stephen Dunk, 125 Lock street, Non-scald kettle; Mrs. T. Glover, 620 Homewood avenue, Purity cook book; Mrs. H. C. Robinson, Crawford's Grove, bouquet of flowers from Peterborough Floral Co.; Mrs. H. Lush, 631 George street, beauty treatment by Madame Merriam; Mrs. D. Hatton, 133 Romaine street, silver basket, Schneider's; Mrs. Thomas Smith, 199 Reid street, cleaning order, Lansfield's; Mrs. Harry Baptie, 45 Sophia street, choice of cooked food.

THERE'S DASHING NOTE IN NEW SPRING APPAREL

Stars Burst Forth in Glad Raiment

Left, black and white frock worn by Sylvia Sidney; right, Myrna Loy wearing deep blue satin dinner dress; top, center, wide brimmed black hat with white crown; below, left, black off-the-face hat; right, corded fabric beret.

By LISBETH

There is something dashing about the new spring apparel. It's as if, after the long, cold winter, women are casting off their dark apparel and bursting forth in glad raiment to greet the glorious sunshine, flowers and birds.

Black and white is a sober combination, or so it seems, but as shown at the left of the picture, and worn by pretty young Sylvia Sidney, of the films, it's as gay as can be.

The frock is of black matelasse, with collar and cuffs of white faille and edgings in cartridge effect of white and red. Her Mexican peon hat of white and black straw with red pompom adds the final touch of chic to the costume.

Myrna Loy displays a dramatic dinner gown of deep blue satin, right, with diamond-shaped cutouts forming a yoke in the bodice, and accented with rings of brilliants. It has a high neckline and full capelet sleeves. A 'halo" hat with veil seems the fitting accompaniment to this frock.

Your dress hat may be as wide brimmed as your little heart desires this season. The favored styling is shown by Diana Wynward, top, center. This striking model is black with a crown of white fabric which forms a beret in itself, and white banding across the forehead underneath the brim.

Below, at right, is Diana again, wearing a corded fabric beret—the accompaniment of a tailored suit, with soft brim turned straight back off the face, and mercury wings of the material as trimming.

A street costume worn by Adrienne Ames, left, center, has a gilet of silver lame and a silver fox scarf to give it distinction. She wears black satin gloves, which are a new note and do not show in this picture, and her hat is a simple off-the-face straw.

Getting Prepared

PHILADELPHIA, April 12 (C. P.). — Victor Heson, 20, was at the bar .Miss Edith Flagler, 18, testified she awakened to see him going out her bedroom window with her hope chest under his arm.

"I was after my letters," explained Heson.

"Were they valuable?" the court inquired.

"Well, they might have been, if you know what I mean.'

Heson was held in bail for further hearing.

MISSION CIRCLE NAME OFFICERS

Miss Nellie Lemmon Heads Murray Street Mission Circle.

ANNUAL MEETING.

Miss Nellie Lemmon was chosen as president of the Young Women's Mission Circle of Murray street Baptist Church at the annual meeting which was a supper meeting on Tuesday evening in the church.

Miss M. Nicholls, one of the senior members of the church, and a person greatly interested in the work of missions brought the devotional thought, for the meeting, taking the story of the three talents as an illustration.

The retiring president, Miss Isabel Scott presided for the meeting and reports were heard from the various groups and committees of the society on the work during the past year. Special speakers during the year included Miss Janet Robinson, home on furlough from India who delighted the members by her very enthusiastic talk on her work, and encouraged them in their endeavors. Practical work included the annual White Cross box to India each June which consists of hand knit scarves, bright bags and various smaller articles for use in the schools, such as mounted pictures, pencils, etc. A smaller box of Christmas gifts for the students at Grande Ligne mission is sent each year as well as cards to the missionaries at Christmas and Easter.

1934-35 Officers

Miss Ethel Garbutt presided for the election of officers which will include the following for the next year: President, Miss Nellie Lemmon; vice president, Miss Dorothy Irons; recording secretary, Miss E. Warren Kee; corresponding secretary, Miss Margaret Eastwood; treasurer, Miss Clara Doughty; social convenor, Mrs. Roy White; work convenor, Miss Isabel Scott; pianist Mrs. L. Gould; groups, Misses Elizabeth Webber, Adrienne Mathews, Marjorie Jackson and Mrs. H. R. Scott.

Forty years a clerk in one court at Lydney, England, Colonel Fothergill Evans, 80 years old, has retired.

BARRISTERS AND SOLICITORS.

HALL & LAMLEY — Barristers, solicitors, Notaries, corner Hunter and Water Streets (over Canadian Bank of Commerce), Peterborough, Ontario. Telephone: Office No. 68, R. R. Hall, K.C., residence No 408 T. J. Carley, LL.B., residence No 3086.

JAMES FORDYCE STRICKLAND, K.C., M.P.P. — Barrister, Solicitor, Notary Public. Peterborough. 'Phone 191. Money to Loan. 378 Water Street.

PECK, KERR & McELDERRY — Barristers, Solicitors and Notaries. Office: 416 Water Street, Peterborough. Telephone 1980. E. A. Peck, M.P., F. D. Kerr, K.C., V. J. McElderry, K.C.

GORDON & ELLIOTT — Barristers, Solicitors, Notaries, Patents and Trade Marks. Money to Loan. Telephone 3300 — Hon. G. H. Gordon, K.C., Alexander L. Elliott. Toronto Telephone Number Elgin 6631. Office: 410 Saturday Night Building, 73 Richmond Street West.

CANADIAN PACIFIC RAILWAY
(Effective Sunday, March 11)

Going East—

4.55 p.m.—Indian River, Norwood, Havelock. Daily except Sunday.
7.40 p.m.—From Toronto. Daily except Sunday.
11.10 a.m.—Havelock, Tweed, Smith's Falls, Ottawa, Montreal, Quebec, Boston, and New York. Daily except Sunday.
11.10 a.m.—Sunday only, to Havelock.
1.55 a.m.—Havelock, Tweed, Kingston, Perth, Ottawa, Smith's Falls, Montreal, St. John, Boston, and New York daily.

Going West—

5.15 a.m.—Toronto, Guelph, Goderich, Hamilton, Galt, Woodstock, St. Thomas, London, Chatham, Detroit, Chicago, and New York daily.
7.20 a.m.—Toronto, Hamilton, Brantford, Buffalo, New York, Galt, Woodstock, London, Chatham, Detroit, and intermediate points. Daily except Sunday.
9.35 a.m.—To Lindsay and Bobcaygeon.
3.40 p.m.—Toronto, Hamilton, Buffalo, Rochester, Boston, Woodstock, London, Windsor, Detroit, and intermediate points between Peterborough and Toronto. Makes connections with the Trans-Canada Limited for Winnipeg and Vancouver. Daily except Sunday.
5.45 p.m.—Sunday, only for Toronto and points West.

CANADIAN NATIONAL RAILWAY TIME-TABLE.

(Effective Sunday, October 1)

6.10 a.m.—Daily "Pool Train" from C.P.R. Depot for Toronto, connecting with Canadian National "Intercity Ltd." for London, Windsor Detroit, Chicago, also for Hamilton, Buffalo, and New York.
8.22 a.m.—For Lindsay, Orillia, Midland, Toronto, Hamilton, Buffalo, Oneida, Rochester, Chatham, Windsor and Detroit.
12.01 Noon—For Port Hope, Oshawa, Toronto, London, Windsor, Detroit, Chicago, Hamilton, Buffalo, New York, Philadelphia; also connects at Port Hope for Belleville, Kingston and Montreal.
1.40 p.m.—For Lakefield.
5.13 p.m.—For Lindsay, Toronto, connecting with "International Limited" for London, Sarnia, Chicago; with the "Continental Limited" for Winnipeg and Pacific Coast points; also connects for North Bay and Cochrane, and with the 11.40 p.m. for Windsor.
8.30 p.m.—For Keene, Bastings, Stirling, Belleville, Kingston, Montreal, Boston, and the Maritime Provinces.
1.55 a.m.—Daily "Pool Train" from C.P.R. Depot, for Smith's Falls and Ottawa.
7.30 p.m. (Sunday only)—Lindsay, Toronto, Hamilton, London, Windsor and Detroit.

(All Trains except the Two Pool Trains operate Daily, except Sunday from Canadian National Railway Depot, Charlotte and Bethune Streets.)

Advertise in The Examiner

Friday Is Wash Goods Day at Halls!

COTTONS IN UNLIMITED VARIETY THAT ARE CRISP, TUBBABLE, THRIFTY AND NEW AS THE LAST MINUTE–SEE OUR WONDERFUL SELECTION!

Tubfast Prints — Finely woven Prints in a grand selection of patterns for adults and kiddies. There's plenty of dark shades, too. A splendid range at an interesting, low price. Yard **22c**

New Broadcloth — You'll like the smoothness and lustrous finish on this superior material for slips, blouses, kiddies' wearables and smocks. Every desirable shade. 36 inches wide and tubfast. Yard **19c**

Colorful Ripple-Ray — Fancy stripes and small neat floral patterns are included in this special showing of tubfast material in fine corded weave. Just the smartest thing for tailored frocks. Yard **49c**

Voiles-Ginghams-Pique

Right Up To Hall's Quality–Down To Sale Price

VOILES—That are ultra-smart, beautifully fine and becomingly sheer. Light and dark grounds with a gay variety of colors. Yard..... **39c**

PIQUES—That are always in the limelight for smartness and freshness. White and pastel tones. 36 inches wide. Yard..... **39c**

GINGHAMS—Such as these plaid and checked Ginghams are welcome in any wardrobe. Colorings that are so refreshing and so tubbable. See these for extra value. All 36 inches wide. Yard..... **39c**

39c

BUTTERICK PATTERNS 25c to 55c : McCALL PATTERNS 25c to 65c

Linens-Linenes-Voiles

Good Quality at Extra Low Price

LINENS—After all there's quite nothing that looks as fresh and smart as a tailored Linen jacket or frock. All the wanted shades. Yard.... **29c**

VOILES—One of the daintiest materials for home-sewers. A vast array of patterns becoming to kiddies and grown-ups. Yard..... **29c**

LINENES—Crisp, evenly woven material that wears and launders beautifully. We're enthusiastic about a material like this because it makes up so well and above all is inexpensive. 36-inch, all shades. Yard..... **29c**

29c

CHATELAINE PATTERNS, one price - 15c

Flaxon and Striped Voiles

MAKE ADORABLE FROCKS

Dainty shadow stripes and fine dimity weaves in a sheer material that offers variety of color and patterns. Light and dark shades in pastel and vivid tones. Full 38 inches wide, tubfast, and priced to give you the very best value possible. Yard **59c**

WHITE AND PASTEL

ORGANDY

44 INCHES WIDE

Exceedingly fine, even weave in a practical material for trimmings or for the snappy new Summer evening frocks that are being featured. Note the width. Yard **69c**

Shepherd Check Cotton Tweeds are New

STRIPES

IN FIRST PLACE

And these Striped Cotton Broadcloths take on such smart, clear color combinations! You must have at least one tailored striped dress if you would be truly smart this Summer. 36 inches wide, tubfast, and only, yard **45c**

Good looking Tweeds in nubby finish. They are woven right through—not printed—so it's doubly good for the money. Small and medium size checks in a splendid range of shades. One of the newer, smarter cotton materials for this season. Yard **59c**

Smart, New Brentmore Broadcloth

SPRING-LIKE COLORS AND PATTERNS

The newness of patterns and colorings immediately appeal to the home dressmaker. Floral designs in small and medium patterns . . . polka dots in several sizes . . . and allover patterns that are indeed interesting. 36 inches wide. Only, yard **35c**

RICHARD HALL LIMITED

NEW 'DEAD SEA' IS DISCOVERED

Exists Below 100 Foot Level in Ocean Between Arabia and India.

CONTAINS NO LIFE.

(By B. C. Pugh, Associated Press Staff Writer.)

CAMBRIDGE, England, April 12 (AP)—Another "Dead Sea" has been discovered—one which, unlike that in Palestine, is not open to the sky and in whose murky and mysterious depth moves no living thing.

It is far down in the ocean between Arabia and India. To depths of from 50 to 100 feet below the surface, the water teem with marine life. Below those levels life does not exist.

The discovery is due to the research of the expedition financed by the late Sir John Murray. The commander sent to-day a fresh report to Prof. Stanley Gardine, expedition secretary.

Prof. Gardiner expressed the opinion that the lack of life in the depths may be laid to the petroleum which has been seeping into the ocean from the land through the ages—producing an effect similar to the familiar Palestinian Dead Sea by btumnous deposts.

The secretary received from the expedition samples of water and ooze from other parts of the ocean between Arabia and India in which he is confident of finding hitherto unknown forms of life. These samples were taken at varying depths of from two to five miles.

The expedition made further soundings and explorations which are held to confirm a previously reported identification of this ocean area with the vanished continent of Gondwanaland or Lemuria, the home of monstrous, scaly reptiles which vanished when the earth there sank—probably owing to volcanic action—millions of years ago.

● You see them on the line everywhere! Snowy-white and sparkling in the sun . . . beautiful Rinso washes.

They're out on the line hours earlier, too. For they're not scrubbed—they're not even boiled. They're *soaked* 4 or 5 shades whiter in creamy Rinso suds. That makes the clothes last much longer, too; *so you save lots of money.*

Cup for cup, Rinso gives twice as much suds as lightweight, puffed-up soaps—*even in hardest water.* The cooking school experts of 53 leading newspapers—the makers of 23 famous Canadian washers—recommend Rinso.

Rinso's lively suds make dishwashing and all cleaning much easier. Save the hands, too. Get the BIG handy household package today.

Rinso

A PRODUCT OF LEVER BROTHERS LIMITED

MILLIONS USE RINSO IN TUB, WASHER AND DISHPAN

Centreton

Born—To Mr. and Mrs. Michael Burn on Thursday, April 5th, a daughter.

H. Chapple attended the funeral of the late Laverne Eddy of Dundonald on Thursday.

Miss F. Coffey spent Wednesday the guest of her friends Roberta and Mabel Webb.

The A.Y.P.A. presented their play "The Poor Married Man" on Friday night.

Mabel Webb was the guest for a few days this week of her sister, Mrs. H. McAuley.

Allen McBride returned home on Friday after spending the holidays with his grandparents, Mr. and Mrs. George Wolfraim, Castleton.

Barbara Large of Toronto is visiting her friend, Audey Chapple.

M. and Mrs. W. Fraser and son Percy attended the funeral on Saturday of the late John McMillan, Roseneath.

Little Eleanora Hope and Roy Jaques celebrated their birthday anniversaries on Sunday.

The King's Own Mission met on Sunday morning. An enjoyable program was given and the following comprise the program committee for May, Neil Nichol, Jack Stewart, Vernon McGregor and Valda Prettie, Roberta Webb, prayer and Enid Nichol, story.

Centreville

Mr. and Mrs. Zellers of Detroit are guests of her sister, Mrs. Ronald Isbister.

Miss Jean Cooper, Reg.N., of Toronto General Hospital is visiting her parents, Mr. and Mrs. Sherman Cooper.

Mr. Sherman Cooper has returned from Cobourg Hospital where he was treated for an injured hand and has resumed work in his chopping mill.

Mr. Donald Deyell, of Toronto, visited at the home of his father last week.

Mr. and Mrs. Wesley Kinsman, Toronto were guests at the home of his father on Sunday.

Mrs. Murney after spending the winter in Peterborough has returned to her home.

Rev. D. A. McKenzie occupied the pulpit of St. Andrew's Church, Bowmanville on Sunday.

The Young People's Society met for the last time for the summer. There was a good attendance and a very interesting program. The president, Jay Whittington was chairman and after scripture reading by Miss Agnes Breckenridge, prayer and community singing. Miss Gwen Hutchison and Miss Grace Johnson gave a piano duet.

The literary topic was given by Miss Allie Berry, who read a splendid paper on the life of Pauline Johnson, after which she rendered in fine dramatic style one of Miss Johnson's poems, "As Red Men Die." Following this there was a debate "Resolved that it is more profitable for young men to remain on the farm than enter a business career." The affirmative was argued by Messrs. Gerald Anderson and Ernest Breckenridge and the negative by Messrs. Jack Whittington and Willie Lackie. The judges were Miss Gwen Hutchison, Miss Agnes Breckenridge and Miss Reesor. The affirmative won by one point.

Games and refreshments concluded an enjoyable and profitable evening.

Lifford Line

Mrs. James Spiers of Franklin is convalescing at the home of her daughter, Mr. Gervin Mulligan.

Mr. and Mrs. Harvey Mitchell of Ballyduff, visited Lifford friends on Thursday afternoon.

Mr. and Mrs. Henry Ward of the 8th line, visited relatives at Lifford on Friday.

Mr. and Mrs. George Wilson of Yelverton, visited the former's father, Mr. Richard Wilson on Friday afternoon.

Reeve Fred Gray and Mrs. Gray spent Friday evening on Lifford Line.

Several farmers have tapped their maple trees, but all report a very poor run of sap. Mr. Alban Sisson has made ten gallons of syrup from 280 trees.

Among those from Toronto attending the funeral of the late Mrs. Bert Foster, of Toronto, at St. Mary's church, at Lifford, on Friday, were Mrs. Spring, Mrs. McIlroy, Messrs. Bert and Bruce Foster and Mrs. Fred Brereton.

Mr. Herbert Vance and daughters of Peterborough, attended the funeral of the former's sister, at Lifford on Friday.

Mrs. Arthur McQuade of Omemee, spent a few days this week with her brothers, Messrs. Hugh and Gibson Lowery.

The only flax factory in England has been opened at Selby, Yorkshire.

FAIRMOUNT

Mr. and Mrs. Ira Sanderson have left for their home in London after spending Easter with Mr. and Mrs. J. Sanderson.

Miss Grace Morris returned home to Toronto after spending the week with her sister, Mrs. L. A. Hooten.

Miss Muriel Hooten returned to school in Peterborough after spending the holidays with her parents, Mr. and Mrs. William Hooten.

Mr. and Mrs. R. K. Earle and daughter Margaret spent Sunday with her sister, Mrs. B. Preston.

Mrs. Mark Hooten is spending a few days with her daughter, Mrs. C. H. Fee.

George McBain has returned home after spending a few weeks with his daughter, Mrs. Hamilton of Palmerston.

The Fairmount anniversary services are to be held the second Sunday in June, with Rev. W. J. Smith of Port Perry preaching followed by a garden party on Tuesday evening.

There was no service held in Fairmount church on Sunday owing to the illness of Rev. S. H. Moyer. Rev. Mr. McDonald of Knox Church, Peterborough has kindly offered his services for the rest of the month.

SOCIETIES HOLD JOINT GATHERING

Warkworth and Campbellford Societies Have Jolly Time at Campbellford.

CAMPBELLFORD, April 11 (Examiner Staff Correspondence). — Outstanding success marked the joint meeting of the Young People's Societies of the Presbyterian Churches of Warkworth and Campbellford, held on Monday evening in St. Andrew's Church Hall at Campbellford, and very largely attended.

The visitors from Warkworth provided an excellent program, which was varied and entertaining, and over which their president Miss Dorothy White, presided. The meeting was opened by Mrs F F. Long, president of the Campbellford organization, who welcomed the visitors. The Scripture was read by Frank Roe.

The program was as follows: Instrumental, Miss Baker; reading, Doris Richards; vocal duet, Isabell and Donald Beattie, encored, humorous reading, Miss Viole: Patrck; piano duet, Mrs Harold Nelson and Miss Donna Nelson; vocal solo, Mr. Maycock, encore; reading Miss Betty Meiklejohn; accordeon solo. Malcolm McKenzie, encore; reading. Miss Madge Cliff; solo, Miss Dorothy White; dialogue, "Waiting for the Doctor."

Following the program short addresses were delivered by the Rev. George Duncan of Warkworth and the Rev. J. C. Robinson of Campbellford, following which a delightful lunch was served by the Campbellford Young People.

Trent River

Ploughing has commenced in this vicinity. Malcolm Brown was among the first to begin this work Monday.

The road scraper was operating on the main road Monday.

The best of the sap season is about over. There has not been as good a run as previous years.

Mrs. Raymond Thompson is confined to her home through illness.

News of the death of Mrs. John Melville of Toronto was received by her sister-in-law, Mrs. A. Wight, on Saturday. The funeral was held at her late residence, Toronto. Mrs. A. Wight, Mrs. Earl Greenly, Mrs. P. Logan and Miss Alfreda, Mrs. W. H. Dafoe of Havelock and Mrs. Jas. Dafoe of Peterborough left Sunday to attend the funeral.

Mr. Thos. Wight met with an accident while working at the Trenton Cooperage Saw-mill recently. A bolt fell on his leg, causing injury which necessitates laying off work for a time.

Miss Marion Forsythe returned to her home at Havelock after holidaying Easter week with Mr. and Mrs. Harry Mann.

Mrs. T. F. Ward arrived home on Sunday morning from Rochester, N.Y., where she spent the winter.

Master Murray Wight spent the Easter holidays in Havelock with his uncle and aunt, Mr. and Mrs. P. Logan, and family.

Miss Annie Logan, of Havelock, holidayed at the home of her grandmother, Mrs. A. Wight.

Mrs. H. Plunkett of Toronto and Mrs. D. Innes of Campbellford were week-end visitors at the home of their parents, Mr. and Mrs. George Ellis.

The major commercial areas in Canada producing table stock swede turnips for export are Ontario and Prince Edward Island.

WHISPERED Great Complexion Secret!

TO her friend she confessed the secret of her flawless clear white skin. Long ago she learned that no cosmetic would hide blotches, pimples or sallowness. She found the secret of real complexion beauty in NR Tablets (Nature's Remedy). They cleansed and cleared the eliminative tract—corrected sluggish bowel action—drove out the poisonous wastes. She felt better, too, full of pep, tingling with vitality. Try this mild, safe, dependable, all-vegetable corrective tonight. See your complexion improve, see headaches, dullness vanish. At all druggists' —only 25c.

Made in Canada

NR TO-NIGHT

"TUMS" Quick relief for acid indigestion, heartburn. Only 10c.

RICH RED BLOOD is what *You* need

Take **C. C. & B. Tonic Tablets** For **Health--Strength--Vigor**

HAVE YOU STOMACH TROUBLE? Have you Stomach Pain, Belching, Headache, Heartburn, Bloating, Gas, Spitting of Mucus, Gnawing, Empty Feeling, Lump in Stomach, Food Disagree, Pain Before or After Eating, Coated Tongue, Sore Mouth, Indigestion? When caused by a run-down condition you need C. C. & B. Tonic Tablets, and at once. They will build up the system and thus relieve you quickly and permanently, improve appetite, digestion and general health.

THE BLOOD Pimples, Blackheads, Sores, Blotches, Pale, Eczema, Malaria, Chilly, Feverish, Run Down, Debilitated, Weak, Emaciated? You surely need C. C. & B. Tonic Tablets. They, by reason of their tonic effects, help to restore strength and fibre to the blood, so it will furnish nourishment to the whole body. C. C. & B. Tonic Tablets contain Yeast, Iron and Extract of Cod Liver—three great tonics in one.

THE NERVES Nervous Debility, Weakness, Jerking, Jumping, Excitable, Tired, Worn Out, Feel Like Falling When Eyes Closed and Feet Together, Restless at Night, Poor Memory, Melancholy, Despondent, Wake Up Unrefreshed, Weak Trembles, Dizzy, Fainting Spells, Hands or Feet Numb, Lack Energy, Strength, Ambition? You need C. C. & B. Tonic Tablets They, by reason of their tonic effects, help to restore nerve tissue to normal condition steady the nerves, banish the blues, make you feel full of life, vigor, ambition, and many years younger.

THINNESS Under Weight, Hollow Cheeks, Flat Chest, Scrawny Neck, Dyspepsia, Thin Blood C. C. & B. Tonic Tablets help to build you up in every way. Will thereby improve your appearance.

REGAIN LOST PEP AND VITALITY C. C. & B. Tonic Tablets act directly through the stomach, enriching the blood, building up the nervous system, generate vitality, create nerve force, restore full strength, pep and vigor—so you can enjoy life's pleasures to the fullest.

C.C.& B. TONIC TABLETS are for sale at all Drug Stores. Go to your druggist today and order a supply. It means the beginning of a new life for you—opening the door to a brighter world and happier existence. The tablets are inexpensive. The prices are 50c and $1. Three $1.00 Boxes for $2.50.

For Sale in PETERBORO at

McDermid & Jury E. L. Fayne McDermid s Drug Co, Ltd,

GRAIN RATE SET FOR GREAT LAKES

Canadian Companies Carry Cargo to Montreal for Six Cents Per Bushel.

MONTREAL, April 12 (CP)—A rate of six cents a bushel for carriage of grain from the head of the Great Lakes to the port of Montreal has been agreed upon by leading Canadian shipping companies. W. H. Coverdale, president of Canada Steamships Lines Limited, told shareholders at the annual meeting here to-day.

Mr. Coverdale explained that a six-cent rate was agreed upon early last season but that the rate had fluctuated much lower. The average rate of the 1933 season was about 3½ cents. The Canada Steamship Lines president said he expected a more stable rate this season, partly due to the application of N.R.A. codes to the United States inland shipping lines which would prevent them from undercutting their Canadian competitors.

Financial condition of the Canadian Steamships Lines is much improved, Mr. Coverdale told the shareholders. Bank loans have been materially reduced and the company has sufficient cash on hand to carry on this season's operations without further bank assistance he said.

Propects for the coming season were better than they had been for the past five years.

Shareholders re-elected the Board of Directors. William C. Franz of Sault Ste. Marie, Ont., was elected to the board. At a meeting of directors after the general meeting, company officers were re-elected.

FOR SOUND INDUSTRY

Industry and trade are the means by which a country makes effective use of natural wealth. The Royal Bank has always been ready to encourage sound Canadian enterprise. It has maintained this attitude through many years of varying conditions.

THE ROYAL BANK OF CANADA

CRICHTON
EYESIGHT SPECIALISTS
178 Charlotte St. 'Phone 64754
t.t.s

PHONE 3700
NOW IS BODY HARDWOOD TIME

LET US FURNISH YOUR HOME

Twenty-six years Furnishing Homes in Peterborough City and County have won for us hundreds of satisfied patrons, many of whom have dealt with us continuously for years. When wanting anything in Furniture, why not give us a call. We set a high standard for style and construction, with prices that mean savings.

NOTHING BUT THE NEWEST AND FINEST FURNITURE

including medium and high grade Chesterfield Suites, Bedroom Suites, Dining-room Suites, Breakfast Sets, Kitchen Outfits Carpets, Rugs, Beds, Bedding, Stoves, and Baby Carriages.

EASY PAYMENTS

Our confidential credit system enables you to furnish your Home complete at a Small Sum Down, and balance in Easy Weekly Payments.

HOME FURNISHING COMPANY
HARRY FLORENCE, Mgr.
204-206 CHARLOTTE
'Phone 1428.
t-t-s-tf.

ADVERTISE IN THE EXAMINER

ROGERS RADIO

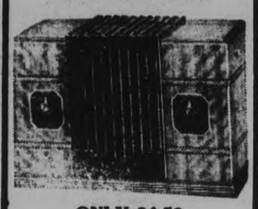

ONLY 34.50
$5 DOWN
$1 A WEEK
Johnston's
TIRE, RADIO & BATTERY SERVICE
Open Evenings Phone 2123
6d-3, 5, 10, 12, 17, 19

The Peterborough Examiner

PETERBOROUGH, ONTARIO, CANADA, THURSDAY, APRIL 12, 1934

LOCALS

GYMNASTIC CHAMPIONSHIP

Y.M.C.A. Ontario Leader's Corp. Y.M.C.A. Gymnasium Saturday, Apr. 14th. 8.15 p.m. Admission 25c. 4d-89-4783

"MY IRISH ROSE"

Presented by Lakefield Dramatic Club, in Mark Street Sunday School, Friday, April 13. Admission 25c Children 2 for 25c. 2d-88-4795

EUCHRE AND DANCE

Canadian Legion Hall, Friday April 13, under auspices of C.G.E. Social and Athletic Club. Euchre 8 p.m. Ten prizes. Dancing 9 p.m. Mose Yokom and His Orchestra. Members and partners of the opposite sex free on production of new April to September membership cards. Non members 50c. Membership cards not transferable. 2d-87-4781

PLUMBING, HEATING, TINSMITHING

Have W R. Turner. 195 Simcoe Street, Phone 591

Examine your Heating System at once. Sole Agent for the famous Hecla Furnaces. tts, tf

WOOD

Good dry body mixed wood, choice heavy dry hemlock slabs; also dry mixed slabs for sale, cut as required. 'Phone 96, McCarthy & Johnston. Mon,Thur

I.O.D.E. BRIDGE

At Paragon, Monday, April 16, at 8 p.m. Admission 35c (auspices of Otonabee Chapter, I.O.D.E.) Proceeds in aid of Well Babies Clinic. Kindly telephone 3381 or 665J for Tables. 1d-87-4792

DANCE

Legion Hall, Saturday, April 14. Dancing from 8.30 to 12. Come early and make it a real time with Geo. Furphy and his Band. Admission 25 cents. 1d.87,4800

The Diamond is the April Birthstone

Bluebird Perfect Diamond Rings in single stones, 3-stone dinner rings or little finger rings are always right.

We are showing the very newest designs in White or Green Gold, set with the Famous Bluebird Perfect Diamonds.

See the display featuring these fine Diamond Rings at moderate prices, from $10.00, $12.95, $15.00, $25.00, $35.00 to $500.00.

Smart Combination Sets Diamond and Wedding Ring to match. Specials at $35.00 and $52.50.

See these Diamonds now in our Private Diamond Room.

Warne's
DIAMOND HALL
Phone 880

CALEDONIAN CLUB.

Whist Party, W.O.W. Hall, To-Morrow (Friday), 8 p.m. Good prizes. 1d-87-4799

P.W.U.

Old Time and Modern Dancing Simcoe Street Hall. April 13th. Ladies 10c; Couples 25c. Eddie Suddards' orchestra. 1d,87,1015

Memorial Planned To Viscount Halifax

LONDON, April 12 (CP)—The Anglican Church's memorial to the late Viscount Halifax, the most famous upholder of the Anglo-Catholic position whose character received veneration in every school of Christian thought, will take the form of a new high altar at York-Minster, and general enrichment of the Choir and Sanctuary.

One hundred years ago the Choir of the ancient edifice was destroyed by fire and the present fittings, although there for a century, are still regarded as temporary. Lord Halifax was always deeply interested in the quest of their replacement.

DEATH.

AYLMER. — At his late residence, 548 Weller Street, on Wednesday, April 11, 1934, John Ahtalmer Aylmer, in his 87th year.

Funeral from the above address on Saturday, April 14, 1934, at 2.30 p.m.

FINNEY. — In Bowmanville, on Tuesday, April 10, Philip Finney.

The Funeral from Northcutt & Smith's Funeral Parlors to St. Joseph's Church, Bowmanville, on Friday at 8 a.m. Interment at St. Peter's Cemetery, Peterborough.

AYLMER.—On April 11, 1934, John A. Aylmer, at his residence, 548 Weller street, in his 87th year.

Funeral services at St. John's Church, on Saturday, at 2.30 p.m. with Ven. Archdeacon Dr. R. C. Blagrave officiating. Interment at Little Lake Cemetery.

THE EXCHANGE
165 King Street. Phone 2958.
OPEN EVENINGS TILL 9.

The best buy in the city—New and Used Chesterfield Suites, Dining Suites, Bedroom Suites, Dressers, Hall Racks, Easy Chairs, Reed Suites, Breakfast Suites, Chairs, Tables, Studio Couch, Day Beds, Springs, Beds, Mattresses, Floor Covering, Refrigerators, new and used, Quebec Cook Stoves, oval fire pot, Good Farm Stoves, Incubators, Brooder Stoves, Bicycles, Tricycle, like new, Lawn Mowers, Drafting Tools, Set of Light Team Harness, Screen Doors, Electric Radios, like new, Phonographs, 1 Small Apartment Size Piano and 1 Standard Piano, Guitars and all kinds of Musical Instruments, 2 Office Desks, Boxing Gloves.

Be sure and see our stock before buying—it will pay you.

IN A HURRY—YET HUNGRY
? ? ?
EAT AT
THE
1-MINUTE LUNCH
208 CHARLOTTE
Inexpensive—Convenient.
BEST OF FOOD

"Quality Without Extravagance"
HABOCO STORES
"A-B-C" SALE

ARROW Soap Flakes, pkg..	10c	NAVEL ORANGES, Sweet, Juicy, doz.	29c
BUTTER, Fresh Creamery, lb.....	30c	ONIONS, No. 1, Cooking.... 8 lbs	25c
CORN FLAKES, Kellogg's, Quaker,	8c	PEARS, Canned 2 Tins	19c
DIPEX POWDER Two packages ...	19c	QUEEN Olives 10c and	15c
EGGS—Grade A Medium, dozen....	18c	RAISINS, Seedless.. 2 lbs.	25c
FLOUR—Monarch, 24 lb.....	69c	SUGAR, Redpath 10 lbs.	69c
GINGER SNAPS, Special, lb.....	10c	TEA—KIWI, 12 oz., 39c; lb.	49c
HONEY, Amber, No. 5 tin.....	39c	UNEED-A Broom, each.....	29c
ICING SUGAR, Pure, lb.	9c	VINEGAR, Heinz, Bottle	15c
JAM—C. & B. Pure, 32 oz. Jar.....	35c	WASHING Powder, Oxydol, large.....	19c
KETCHUP, Peerless,... 2 for 12 oz.	23c	XTRA Quality Chocolates, lb....	25c
LEMONS—Large size, dozen.....	25c	YELLOW Peaches, No. 2 tin.....	19c
MACARONI, Ready-cut, lb.....	5c	ZERO PRICES ALWAYS at HABOCO STORES.	

Schneider's Sliced Bacon Squares, lb. 16c
Fresh Fillet of Haddie, lb. 18c
Smoked Picnic Hams, shankless, mild cured, cellophane wrapped, lb. 17c
FRESH EGGS Grade A-Medium, doz. 18c
Grade A-Large, doz. 20c
HABOCO STORES

ISRAEL TRIED OUT ALL FORMS OF GOVERNMENT

What Are Present Day Problems, Subject of Dr. Rolls' Address.

UNDER FIVE HEADS.

To Solve Problems People Must Get Back to God Speaker Declares.

"What are the present day problems", asked Dr. C. J. Rolls last evening at Murray Street Church before a good attendance. "Are they the difficulties Paul had to face: Tribulation, distress, persecution, famine, nakedness, peril or sword? To be sure, famine is with us, for in Russia, over two million died in 1932-33 from starvation, and other nations have also been afflicted. But, if not Pauline, are our difficulties political, economic, national, or international? Really, if we go to the New Testament—this book which is perennial in interest and application, though little read—we would find that our difficulties and problems today are all mentioned there, classified under five heads: Problems of nationality, race, class, creed, and sex.

In forceful language, he dealt with each problem in turn, referring to the work of the League of Nations, to the efforts of Premier Smuts in South Africa to bring about equal right for blacks and whites, to Ghandi's tour to get rid of class cleavage in India, to the attempts being made to destroy the capitalist system and substitute some form of socialism, to the new forms of government being tried out in various countries. "All the forms of government that ever existed are to be found in the Bible", he asserted. "Israel passed through autocracy, democracy, socialism, theocracy, anarchy. God tested them all out in His dealings with the chosen people."

Referring to problems of sex, he referred to the attempt of womanhood to get on a parity with men. "It can't be done" he said. "Every invention in the home today, women owe to men. Of course, it is not a matter of inferiority that women are inferior, but a matter of destiny, of what place God intended women to fill". He asserted that the elimination of motherhood created selfishness. He derided the efforts being made to arrive at a common creed, saying that amalgamation of churches was man's way, while God's way was the way of unity. He showed how unity is to be found in every sphere where God works, and stated that in the soluton of world problems the chosen people would have a part to play. The real difficulty, was that the world had gone off the track in pursuit of idols of its own invention, and one by one these were being found wanting. If the problems of today are to be solved, then we must get back to God's word, find out God's will, and use all our capacity to make God's will prevail. In this endeavour, he decried the use of force in any direction. We only can win out by love.

Rev. Dr. Barr led the devotions, while Rev. Millyard offered prayer, and Rev. Sutcliffe closed the service.

Famous Panel Stolen In Ghent Cathedral

GHENT, Belgium, April 12.—(A. P.)— A section of the celebrated Van Eyck Triptych—"The Adoration of the Immaculate Lamb"—is missing from the St. Bavon Cathedral where it was assembled after the Great War.

The panel, which measured five feet by two, was stolen Tuesday night. Authorities said they believed the robbers would be unable to sell the work which is as well known in Europe as the painting of the "Mona Lisa."

The art treasure depicts the lamb, as described in the Apocalypse, surrounded by angels and approached by worshippers in four groups. In the upper part of the picture are the figures of Christ, the Virgin, St. John and St. Cecilia.

Wednesday Deaths

(By the Canadian Press.)

LONDON.— Sir Gerald Du Maurier, 61, actor, producer and outstanding personality in the theatrical world.

MONTREAL.—Arthur Douglas Braithwaite, 79, former assistant general manager of the Bank of Montreal.

HAVANA.—Dr. Alfredo Zayas, former president of Cuba.

KINGSTON, Ont.—R. N .F. McFarlane, former Mayor of Kingston and chairman of the Public Utilities Commission.

SUMMERSIDE, P.E.I.— Neil Leod, K.C., prominent lawyer and educationist

PETERBOROUGH— John A. Aylmer, 86, well known engineer and contractor and a native of Melbourne, Que.

TORONTO.— William Kingdon, 93, one time prominent glass manufacturer.

MONTREAL.— Rev. Walter Windsor, 75, well-known Montreal Anglican minister.

MAIN STREET TOPICS

Jabs and Jottings as Picked Up by an Examiner Reporter.

CORRECTION

The cost of the new inhalator recently added to the equipment of the City Fire Department, was $250 complete with two extra cylinders of "carbrogen". In the news paragraph referring to the purchase of the apparatus last night, it was erroneously stated in the heading to the story, that the inhalator cost $265.

CLOTHING REQUIRED.

A suit of clothes for a man, size 38 or 40, is urgently needed, also a dress for a girl of thirteen years of age.

Please telephone Mrs W. R. Morris at 1095.

ARTICLES FOR RELIEF.

We would be glad to get some cooking utensils and household furnishings for a home without any of the convenienies of daily life, and without means to buy them. Please telephone Miss McCarthy at The Examiner Office, and the ywill be placed to advantage.

LAW BOOKS REMOVED

Expressing his annoyance in police court to-day at the absence of certain law books from the library of the local Law Society, Magistrate Langley said, "I had under consideration for judgment a criminal matter involving some very nice points of law and every one of three modern practical books on criminal authority dealing with this matter was not in the library, and they were not signed for. Such a condtion is not only an inconvenience to other members of the legal profession, but it is also causing inconvenience to courts."

FOUND LARGE EGG IN HEN

Charles Stone, resident of the corner of Barnardo avenue and Hartley streets, report, that on dressing a hen recently he found an egg 4¾ inches by 2¾ inches in size, and containing seven yolks.

CAST WELL CHOSEN FOR OPERA MIKADO

Costumes Are Elaborate and Appropriate to Japanese Setting.

"There's a fascination frantic in a ruin that's romantic. Do you think you are sufficiently decayed?" asks Ko-Ko, the Lord High Executioner of "The Mikado.", when he converses with the elderly spinster, Katisha, with regard to their approaching nuptials.

Not that Ko-Ko wanted to marry the lady whose sole claim to beauty resided in her elbows and eyebrows. Quite the contrary. But circumstances were too much for the gentleman and he found himself in a position where, unless he chose alternative of frying slowly in hot oil, he was obliged to accept the advances of the elderly dame.

This somewhat reversed romance between Ko-Ko and Katisha is only one of the many entertaining situations that abound in the gay 'Mikado', with the fantastic foolery that Gilbert knew so well how to combine with Sullivan's delightful lyrics.

The cast has been well chosen. The Mikado is to be played by George East; Stanley Willis is the hero of the tale, Nanki-Poo; Don McKay is Ko-Ko, Adam Sands, Junior, is the Lord High Everything Else, Pooh-Bah; John Fowler is a noble lord, Pish-Tush, and Miss Jessie Pattison has the part of Katisha. The three charming little maids from school are Mrs. Grace Munro, as Yum-Yum, heroine of the affair, Miss Emma Lou Chenhall, as Pitti-Sing, and Miss Isobel McKay as Peep-Bo.

Costumes will be elaborate and appropriate to the Japanese setting, They are from Mallabar, Toronto, a costumier who has achieved a Dominion-wide reputation in this way.

The production will be directed by Martin B. Chenhall, A.R.C.O., with members of the choir and Men's Association of St. Paul's Church, assisting in various capacities.

'The Mikado', which is produced by permission of Rupert D'Oyley Carte, will be presented at the Grand Opera House tomorrow, Friday evening, April 13th.

Transjordan farmers are again producing good crops after a drought lasting eight years.

UNEMPLOYED PART-TIME WORKERS AND SYMPATHIZERS

SPECIAL MEETING TO-NIGHT (THURSDAY), APRIL 12
MOOSE HALL — FROM 7.15 P.M. TO 8.45 P.M.
(Under Auspices of Peterborough Workers' Club).
MEMBERSHIP FREE — But Rights of Admission Strictly Reserved, and will be Rigidly Enforced.

FELLOW-WORKERS: If interested in sane and intelligent leadership, necessary for the improvement of your conditions, and the elimination of the influence of those whose only desire is to foment conflict and the spreading of undesirable propaganda, and believe your immediate welfare to be best served under such conditions, THEN SUPPORT THE MEETING!

CHARGE HENRY, PRICE BLOCKED JARVIS RETRIAL

Toronto Lawyer Claims Falsehood, Evasion Used to Stop Hearing.

PEPALL KEPT IN U. S.

Two Gov't Heads Brand Allegations Effort to Make Matter "Political Issue."

TORONTO, April 12. (CP).—The Aemilius Jarvis case to-day was the subject of charges against the Premier and Attorney General of Ontario with these two government heads branding the allegations an attempt to make the matter a "political issue." Last night Col. Frank Moss, Toronto barrister who is leader in the attempt to have Jarvis re-tried, charged Premier George S. Henry and Attorney General W. H. Price had hindered a re-hearing of the case.

Mr. Jarvis was convicted in 1924 of conspiracy in connection with bond deals his brokerage firm handled and by which the legislature public accounts committee found the Hon. E. C. Drury Government lost $570,000. Mr. Jarvis was sentenced to six months in jail and paid a $50 000 fine. A movement to obtain another hearing for him was started.

At a meeting last night Col. Moss charged Premier Henry and Attorney General Price were responsible for "evasion and delay" in an effort to block re-trial of Jarvis. His charge was denied by Col. Price and Premier Henry who said the case was being made a "political issue" and was being brought brought before the public on the eve of Ontario's general elections.

Drury at Meeting

Col. Price said he had learned Mr. Drury was present at the meeting where Col. Moss made his charges and that Captain Elmore Philpott former Ontario C.C.F. leader, was chairman. Captain Philpot, however, replied he attended the meeting as an "independent citizen" without political connections.

The Ontario Government was accused by Col. Moss of being responsible for Andrew Pepall's detention in the United States in 1924. Pepall, he said, was a "material witness" in the Jarvis case, and Col. Moss claimed Attorney-General Price's report to Ottawa on the case had misrepresented the facts that Premier Henry supported this action.

Col. Moss charged Premier Henry and Col. Price with following a "deliberate policy of evasion and misrepresentation—and all with the object of preventing a wrong being righted."

In answering the charges, Col. Price said that he and W. F. Nickle, K.C., his predecessor as Attorney-General, had been convinced there had been no miscarriage of justice. At the time of the case Pepall was a resident of California, and the Ontario Government had tried to have him returned here to face the same charges as had been placed against Jarvis and Peter Smith, Provincial Treasurer in the Drury Government.

Deportation Rescinded.

Pepall's deportation had been ordered but Washington authorities later rescinded the order. If Pepall had been deported, Col. Price continued, he would have faced conspiracy charges on which Jarvis and Smith were convicted. Later Pepall was extradited for theft and tried but was acquitted. Col. Price pointed out Pepall could not be tried on conspiracy as it was not an extraditable offence.

"We were unable to try him on a charge of conspiracy and he immediately left for the United States," Col. Price added. "Pepall has never been tried for conspiracy, the charge on which Smith and Jarvis were convicted. If he comes back here at any time we will try him on that charge."

Col. Price said applications for a new trial for Jarvis had been made to Ottawa, but both Hon. Ernest Lapointe, former Minister of Justice, and Hon. Hugh Guthrie, present Minister, had refused these applications.

Companies prospecting for gold in South Africa have exxperienced a spectacular rise in market prices of shares.

IN MEMORIAM

ALCOCK—In loving memory of Leslie J. Alcock, who passed away eight years ago to-day.
"Asleep in Jesus."
—Ever lovingly remembered by his Father, Mother, Brothers and Sister.

Obituary

MRS. FREDERICK GRAHAM.

The death occurred this morning of Elizabeth Holt, widow of Frederick Graham, who passed away at 376½ Water Street, at the age of 65 years.

Predeceased by her husband, she leaves three sons: Leslie of Fairmount, Milton of Selwyn and Clifford of this city, and six daughters: Mrs. Ernest McManus of Smith Township, Mrs. C. Tyndall of Nebraska, Mrs. Hugh Newham of Omemee, Mrs. Roy Rowe of Lindsay, Mrs. R. Heron and Mrs. R. Wilson, both of this city.

The funeral is to be held on Saturday at 2 p.m. from the residence of Mrs. Robert Wilson, 541 Gilchrist Street, with interment at Lakefield Cemetery.

Goodyear Tires
See Our New Shipment
ALL SIZES
AT A PRICE TO SUIT EVERY PURSE
WATSON'S
'Phone 968
Cor. George and Brock Sts.
t,t-tf

READ THE WANT ADS

DANCE TONIGHT
MAYFAIR
— DANCE TO OUR SMART MUSIC —
JOHNNY THOMAS AND HIS ORCHESTRA
Admission 10c Ladies Free
DANCE 5c

Moose Hall—Olde Tyme and Modern Dance
BLACK'S MERRY-MAKERS.
TO-NIGHT (Thursday), April 12, 9 p.m.
Tickets: Two for 35c; Single, 20c.

FOR ONE DOLLAR
You can give your Lawn a Square Meal.
Get 25 Lbs. Milorganite, the Perfect Fertilizer.
THE CHOATE HARDWARE
38 HUNTER ST. E. PHONE 257.

TONIGHT.
"PRINCESS BULBUL"
Delightful Musical Comedy in Costume by the Choir
KNOX LECTURE HALL.
ADULTS 25c. CHILDREN 15c
2d-87-4777

EYE COMFORT
Few persons realize how much vital energy their eyes use up in a days usage. If at the end of the day you have headache and tired eyes you should have them examined.
SEE US AND SEE BETTER
W. H. LACEY, Optometrist
410 GEORGE ST.
Phone 1524 for Appointment

Co-operative Spiritual Mission
FOLLOW THE SEEKERS
HEAR REV. DR. C. J. ROLLS
Thursday Evening, 8 p.m.
Real Estate and Receding Values
Friday Evening, 8 p.m. Illustrated Lecture
In the Wake of Allenby's Triumph
Come Early Offering

In Grand Opera House
FRIDAY, April 13
At 8.15 Sharp
COMIC OPERA
"THE MIKADO"
(GILBERT & SULLIVAN)
This opera presented by the St. Paul's Men's Association and Choir promises to be one of the most colorful dramatic events of the season. Gorgeous costumes are to be supplied by Mallabar. Seat plan is now open and tickets are 50c, 75c and $1.00.
DON'T MISS THIS GREAT EVENT
MARTIN B. CHENHALL, A.R.C.O., Director
(By permission of Rupert D'Oyly Carte, Esq.)

THIS SUMMER CHOOSE A
GENERAL ELECTRIC
REFRIGERATOR
on display at
WATSON TIRE & RADIO SUPPLY CO.
COR. GEORGE AND BROCK STS. PHONE 968

½ the work and better looking floors!

It can be done—it is being done by smart housewives everywhere who use Poliflor regularly. They know that there IS a difference in floor waxes. They have proved the difference with the "Shine and Shuffle" test—the test that we invite YOU to make in order that you, too, may discover which wax will outlook and outwear whatever other wax you may be using now on the floors of your home.

THE SHINE AND SHUFFLE TEST

While you still have some of your present polish left, get from your dealer a tin of Poliflor and test them both. Use Poliflor on one floor in your home where the finish must be right. Then take a floor where wear is extra hard and do this floor also with Poliflor Wax.

On your other floors use the polish you always have been using. Test the results you get from both finishes over a period of time—we leave the decision to you.

Made by the Makers of NUGGET SHOE POLISH

Poliflor WAX

"There's a Polished Home in every tin"

BE BEAUTIFUL

By GLADYS GLAD

Not so long ago, the lovely and talented Bette Davis was insured by her studio for $50,000 against becoming fat. Bette, it seems, is ideal when at 120 pounds. It is essential that her weight does not rise above that figure. And the cinema studios hold figure perfection in such high regard, that they even insure their star's measurements.

Figure perfect is just as highly desired by non-professional women as it is by cinema stars. But fatness is not the only thing that can ruin the flawless symmetry of a figure. It's true that slenderness is the keynote of figure perfection today. But there's a bit of difference between slenderness and skinniness! And thin women often find it more difficult to acquire a few curves and surplus pounds than fat gals do to lose some of their excess avoirdupois.

Any lass who is in normal health, but whose figure has become too thin for beauty can do a great deal to round out her countours by proper dieting. Any well-planned gaining weight diet, such as the excellent one outlined in my 'New Figure' booklet, gradually will tend to give any normal gal the added poundage and curves that she desires. But it must be a well-planned diet, don't forget.

In addition, there's another thing that the extremely thin woman can do. That is to take a good tonic. And two of the best known for increasing weight and building up the body are cod liver oil and halibut liver oil.

Cod liver oil, and the more recently discovered halibut liver oil, both are concentrated food substance of great value in the diet. These oils have the same life-giving effects that the ultra-violet rays of the sun do. They activate the tissues, improve the quality of the blood and build up resistance to disease. Indeed, many specialists recommend that all children and adults take a bit of either oil each day, in order to increase their vitality. The best time to take either of these nutrient tonics is after meals. And if the taste of either oils repulsive, it may be taken in a bit of orange or lemon juice. Either of these fruit juices will effectively conceal the taste of the oils without impairing their benefits.

ANSWERS TO QUERIES

Cosmetics

Mae W.: A soft peach shade of powder, soft orange rouge and light, vivid lipstick should be best for you. Your standard weight is about 120 pounds.

Reducing

Serious: If you start now, you should indeed be able to lose all that excess weight by summer. Reducing course in my 'New Figure' booklet is guaranteed to take off eight to ten pounds in two weeks, and has been proved a healthful routine.

Hair

Becky: If you wish to have your hair made several actual shades lighter, you will have to resort to bleaching. Such work should be done by an expert only, in a reliable shop, and not by an amateur.

Fraserville

Miss Edith Clayton of Chesterville, spent the Easter holidays at the home of her father, Mr. J. Clayton.

Rev. and Mrs. E. F. Swayne and daughter, Miss Marjorie, of Consecon, and Miss Jean Holden, spent a few days of the past week with friends in Toronto, returning on Friday. They were guests of Mr. and Mrs. Robert Holden.

Mrs. H. Brown, Miss Vivian Brown, Miss Mildred Moncrief, Messrs. Melville Lawrence, and Archie Brown, attended the basket social held at Springville, on Friday evening.

Miss Mary Lawrence of Ida spent Saturday the guest of Mr. and Mrs. Charlie Lawrence.

Mrs. A. A. Smith and Miss Elsie Henkle of Rochester, are guests of Mr. and Mrs. J. Solomon.

Mrs. P. Jewison and daughter, Elva, Mrs. Willie Gainer, and daughter, Eileen, of Bailieboro, were guests of Mr. and Mrs. Percy Moncrief on Sunday.

Mr. and Mrs. Orville Kidd and family of Peterborough, were guests of Mr. and Mrs. B. Seabrook.

By request the Fraserville choir will present their Cantata, "The Prince of Life," on Sunday, April 15th, at the evening service at 7.30 p.m.

Your Health

by DR LOGAN CLENDENING

Having described the slender person and the stockily-built person and the diets for them ,is it possible to make any special recommendations for the person of medium type?

Theoretically these should constitute the largest group of the population, but practically they are probably the smallest. They exhibit mixed types of body, some of them with a digestive system like the slender type, and ductless gland system like the stocky type.

Since the fuel foods predominate in the diet of the slender type, and fruits and vegetables form the bulk of the diet of stocky people, the intermediate type might have all of these things mixed, with a tendency one way or the other, depending on exactly what his own bodily tendency is. The relation of occupation or of the work and exercise done by these people is important in determining the amount of food. The more muscular work that has to be done, the more should the fuel foods be added, and the less exertion that is required in doing the day's work, the more the vegetable and complete intake should be lowered.

In general, it should be said that the variation in the food should consist more in the starches and fats than in the meats and other protein foods. It is not true, necessarily, that the more exercise one takes the more meat is required. Fuel foods, which include starch, sugar and fats, are as valuable for replacing energy as meat itself.

There is no question that mental work does not require extra food or extra fuel food. The amount of fuel that is needed for mental effort is so small as to be negligible.

Diets recommended as suitable for persons of medium build are as follows:

SEDENTARY
(Breakfast)
Orange Juice
Corn Flakes (or other dry cereal)
With Top Milk
Graham Muffins Jam
Coffee
(Lunch)
Chicken Croquettes
Creamed Celery on Toast
Shredded Cabbage Salad
Pineapple Cookies
Tea
(Dinner)
Bouillon
Roast Lamb With Mint Sauce
Browned Potatoes Carrots and Peas
Lettuce Salad (French Dressing)
Apple Pie

ACTIVE
(Breakfast)
Stewed Apricots
Cornmeal Mush (With Top Milk)
Shirred Eggs With Two Small Sausages
Toast Coffee
(Lunch)
Clam Chowder
Ham Hash Spinach
Rolls Pear Salad Milk
Brown Betty With Hard Sauce
Dinner)
Cream of Asparagus Soup
Broiled Steak
French Fried Potatoes
Cauliflower, au Gratin
Lettuce and Tomato Salad
(Mayonnaise Dressing)
Ice Cream Cake

Household Hints

MENU HINTS

Tomato Cocktail
Baked Fish in Blanket
Cabbage Salad Peas
Lemon Pie Coffee

Today's Recipes

Baked Fish in Blanket:—Clean and wipe dry a two-pound whitefish. Salt and pepper it inside and out and rub with flour. Make a dressing of one cup hot mashed potatoes, one teaspoon minced parsley, one teaspoon onion juice, one well-beaten egg, one teaspoon butter. Beat this until light and place it in the fish. Make a rich biscuit dough and roll out. Lay the fish in the center, wet edges of dough and wrap fish in it. Place in flat greased pan and bake one hour in moderate oven, 325 degrees. Serve with a white sauce made from two tablespoons flour, one cup milk. Season with salt, dash of red pepper, and two tablespoons lemon juice.

FACTS AND FANCIES

Label Antidotes

"In my kitchen cupboard I have a recipe cabinet divided into two sections," writes a housewife. "One is labeled 'Antidote and Remedies,' and the other 'Stains'. A set of alphabet cards is behind each heading. On separate recipe cards I have written out each stain or antidote and the treatment or remedy for each—ammonia behind the 'a' card, etc. Same in stain section. When an accident occurs I can find in a hurry just what to do."

Orange Sauce

Good with almost any sort of fritter. One cup hot water, the juice and rind of one orange one-half cup sugar, two tablespoons cornstarch, one egg white. Heat water until boiling point. Blend sugar and cornstarch with a little cold water and stir into hot water. Cook for a few minutes, stirring constantly. Then remove from fire and stir in orange juice and rind. Pour over stiffly whipped egg white and serve immediately.

Prevents Curling

When a rug starts to curl up at the corner sew a weight such as used in coats to under side of the corner. Cut a triangular piece of firm material about eight inches on the two similar sides and sew this to the under side of the rug, covering the weight. Sew the two short sides first, then stretch the material tight and sew the long edge of the triangle so that it has a tendency to resist the upward curl.

Celestial Salad

One cup marshmallows, one-half cup chopped almonds, one cup diced pineapple, one-half cup mayonnaise. Mix and let stand seevral hours in refrigerator. When ready to serve fold in one cup of whipped cream.

You'll thrill to her Delicate Beauty

ELISSA LANDI—radiantly beautiful English and American star says "You can't change the colour of your eyes, of course, nor do a thing about the shape of your nose. But *any* girl can have the most irresistible charm of all—a clear, smooth, really lovely skin. Regular care with Lux Toilet Soap works wonders with *every* type of skin. I've used this soap for years, and I *know!*"

. . . the exquisite allure of her Perfect Skin!

THE charm and beauty of this famous star have made her the screen favourite of two continents. Her personality thrills audiences everywhere.

Watch Elissa Landi in the revealing close-ups. Notice the radiant loveliness of her skin. See for yourself how her flawless complexion adds to her beauty, her charm!

Naturally she guards her complexion as her most precious possession. And as naturally she cares for it with Lux Toilet Soap. She says "Regular care with Lux Toilet Soap works wonders with *every* type of skin. Try it and in just a few weeks you'll be amazed at the delicate new beauty your skin begins to take on. I've used this soap for years and I *know.*"

Try Lux Toilet soap for *your* skin. Get two or three cakes today! Use it regularly. See how it improves *your* complexion. Don't delay. Win new loveliness for yourself *now!*

Miss Frances Thompson recommends Lux Toilet Soap . . .

Naturally the soap of the stars is the soap chosen by Miss Frances Thompson for her interesting demonstration at the Canadian School of Home Science this week. Don't miss it!

Lux Toilet Soap

ROAD CAMP IN FINE SHAPE OFFICIAL'S VISIT SHOWS

FORT ERIE, April 11 (CP)—Astonishment at the written charges made by eight Fort Erie young men who returned from Rondeau Camp several days ago, which have been filed with Hon. William Finlayson, Minister of Lands and Forests, was expressed to-day by Councillor Herbert T. Guess, following an inspection of Turkey Point Camp, operated through the same commissary as Rondeau.

"At Turkey Point I found food plentiful and most substantial. The tableware was serviceable and not of lead which left a stain on food causing sickness such as these young men alleged at Rondeau. The quarters were clean, sanitation good, and an open inspection was cordially welcomed by officials of the camp."

"I cannot see any reason for criticism."

Councillor Guess escorted the first complement of local men to Rondeau.

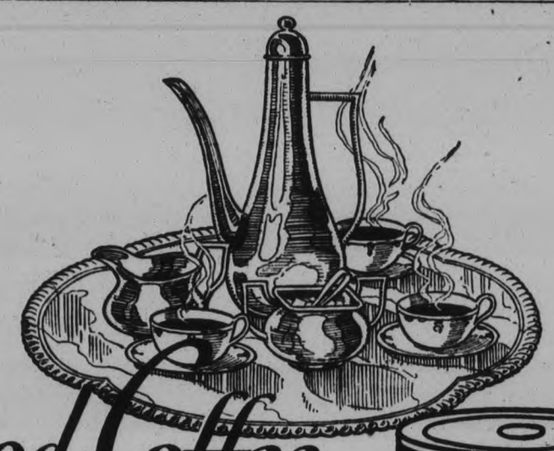

Good Coffee DESERVES CARNATION

FILL your prettiest cream pitcher with rich, golden Carnation. Cream your steaming, fragrant cup of coffee—and taste. The taste is a bit different—as if your coffee had been made some new, pleasing way. You'll be delighted with its colour—its taste—and its consistency, too.

Carnation seems to blend better with coffee than ordinary cream does. That's because it is homogenized and sterilized. Try Carnation also for fruit and cereals. We know the result will be its regular use in your home, not only for creaming, but for all recipes calling for milk. Write for two valuable books—"100 Glorified Recipes" and "Contented Babies". Address the Carnation Co., Limited, Toronto, Ontario.

RADIO—*Carnation "Contented Hour" every Monday evening—International NBC chain, including CRCT Toronto, CFCF Montreal.*

A CANADIAN PRODUCT—"FROM CONTENTED COWS"

Carnation Milk

WORLD'S LARGEST-SELLING BRAND OF EVAPORATED MILK

3,300 Women Have Seen MAPLE LEAF MEATS On the STAGE at The GRAND

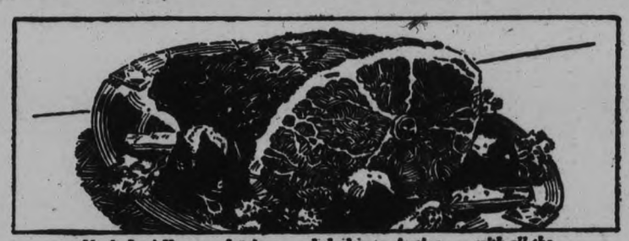

Maple Leaf Ham . . . luscious . . . baked to perfection . . . with all the natural juices and flavor retained.

Maple Leaf Sausages . . . specially tempting with mashed potatoes and brown gravy. Delicately seasoned.

Maple Leaf Bacon . . . always highest quality . . . perfectly streaked. The nation's favorite breakfast dish!

MAPLE LEAF Meats and Produce

NOW SERVE These Table Delights at Home

Of course you'll want your own family to enjoy those appetizing ham, bacon and sausage delights demonstrated by Miss Thompson at the Canadian School of Home Science. But be sure and get the best results in flavor by preparing the dishes as she did — with "Maple Leaf" meats.

The delectable taste of Maple Leaf sugar-cured Ham and Bacon—the wholesome and succulent goodness of Maple Leaf Sausages, so easy to prepare in various ways—will give you the utmost satisfaction always.

Ask for Maple Leaf Ham, Bacon and Sausage when you shop. Serve a tasty mixed grill tonight as a special treat for the family!

★

All Maple Leaf Meats are Government Inspected and Approved

★

Products of CANADA PACKERS Ltd., Peterborough

NEIGHBORLY NOTES

Please Phone Items to 1600 or 1601

Mr. Alex. Darling, who recently severed his connection with the Roy Studio, is now connected with the Eastman Kodak Company, with headquarters in Toronto and residence still in Peterborough.

* * *

Ven. Archdeacon Blagrave is in Toronto this week, attending the quarterly meeting of Synod committees of the diocese.

* * *

Master Noe T. DelaPlante has returned to Toronto to resume his studies at the DeLaSalle "Oaklands" College, after spending the Easter holidays with his parents, Mr. and Mrs. J. O. DelaPlante.

* * *

Miss E. Wigg of Toronto spent Sunday with her sister, Mrs. Richard Walsh of Rogers Street.

* * *

A Hard Times party, held last evening in the parish hall of St. John's Church, under the auspices of the A.Y.P.A., was a very enjoyable affair, wit habout sixty guests present, the majority being in costumes which depicted "hard times." The opening devotional exercises were in charge of Mr. Jack Branson, after which the members enjoyed a program of games and contests which had been carefully planned and were conducted with much success. The program was in charge of Mr. Bert Graham, entertainment convenor, and Mr. Arthur Bacon. Refreshments were served later under convenorship of Miss Marion Wigg.

* * *

Mrs. Bernard Jones of Edison Avenue, with her two sons, Jackie and Paul, is visiting her parents, Mr. and Mrs. John Hynes, at Best's Station.

* * *

At the weekly euchre party held last evening in the parish hall of the Sacred Heart Church, under the auspices of St. Anthony's Society, thirty-one tables of cards were played. Prizes were won by Mrs. H. Clancy (four prizes), Mr. F. Marino (three prizes), Mrs. J. Jones (two prizes), while the following received one prize each: Messrs. Howard Ralph and James O'Connell, and and the Misses B. Feeley and M. McGrath.

* * *

Miss Dora LaPointe, R.N., of Albany, New York, is spending a week's vacation with her parents, Mr. and Mrs. Thomas LaPointe of 217 London Street.

* * *

Mr. and Mrs. Redmond Walsh of Toronto spent the week-end with the former's mother, Mrs. Richard Walsh, at the home of her sister, Mrs. George Emery of Rogers Street.

* * *

The many friends of Mr. John Crane, who is ill in Nicholls Hospital, will be pleased to know that his condition is improving.

* * *

Mr. Kenneth A. Young of 592 Chamberlain Street, who has been attending the Ontario Training College for Technical School Teachers at Hamilton, has passed successfully the Easter tests and received his final certificate from the school.

* * *

A jolly party, attended by about forty guests representing the various departments of The Examiner and their friends, was held at the Young Men's Christian Association last evening, when a very entertaining program included dancing, with Mr. Jack Marshall at the piano, card games, bowling and contests, which were in charge of Mr. J. C. McClenaghan. Mr. Fred Scates was in charge of general arrangements. Dainty refreshments were served at midnight.

* * *

To-day is the eighty-fifth birthday anniversary of the Rev. H. M. Manning of Brampton, father of Mrs. J. E. Middleton and former pastor of St. James' Church and the old Charlotte Street Methodist Church here. The Rev. Mr. Manning is in good health.

* * *

On the program of the Madrigal Singers' concert which was presented last evening in the Collegiate auditorium, appeared the following note: "The conductor and members of the choir wish to tender their sincere thanks to the ladies and gentlemen who so kindly consented to become Honorary Members, thus enabling the Madrigal Singers to carry on. It is hoped they may feel that their encouragement and help have been given to something beautiful and worth while." The list of Honorary Members is as follows: Lt.-Col. C. H. Ackerman, Mrs. J. Forbes Allan, Mr. John I. Allen, Miss Ethelwyn Bain, Rev. Dr. A. T. Barr, Mr. A. Barton, Lt.-Col. F. L. Bradburn, Mr. L. M. Brooks, Mrs. N. D. Buchanan, Mrs. G. S. Cameron, Mrs. C. G. Carruthers, Dr. J. J. Craig, Mr. John Crane, Dr. E. M. Crough, Rev. C. D. Daniel, Mr. Roland Denne, Mr. F. M. Delafosse, Mrs. George Dickson, Mr. Ross Dobbin, Mr. J. J. Duffus, Miss Lillian Esplen, Mrs. C. O'Conor-Fenton, Mr. E. E. Ferguson, Sir Joseph Flavelle, Mr. E. B. Fowler, Mr. J. H. French, Mr. G. A. Gillespie, Mr. J. L. Gillespie, Hon. G. N. Gordon, K.C., Mr. C. G. Graham, Mrs. R. R. Hall, Mr. John Hill, Mrs. W. H. Hill, Mrs. Fred Hills, Miss A. Howson, Mr. E. H. Howson, His Honor Judge Huycke, Mr. James Juby, Mr. H. R. H. Kenner, Mr. F. D. Kerr, K.C., Mr. Harold Kitney, Mr. A. V. Lillow, Miss Caroline Littlefield, Mrs. Adrian Macdonald, Mrs. G. A. Macdonald, Mrs. T. A. Mackay, Mrs. B. MacLeod, Mrs. H. Martin, Mr. T. Frank Matthews, Mr. I. P. McNabb, Mrs. S. T. Medd, Mrs. J. E. Middleton, Mrs. John G. Mills, Dr. A. Moir, Mr. W. G. Morrow, Miss E. Munro, Miss E. Murphy, Mrs. F. C. Neal, Mrs. Robert Neill, Mr. M. H. Park, Mrs. W. H. Pretty, Mrs. Charles Ray, Mr. G. A. Richmond, Miss M. Ross, Mrs. G. R. Scott, Mr. Charles Shaw, Mrs. F. M. Somerville, Miss Ida Stanbury, Mr. J. F. Strickland, K.C., Mr. Ford Turner, Mrs. R. M. Waddell, Mrs. D. Walker, Miss M. J. Wallace, Mrs. H. Wightman.

Fashion Service

WINDBLOWN SILHOUETTE

You'll be needing a pretty crepe silk print dress like this for spring. It's the new windblown silhouette.

It's tremendously simple to make it, for it's a one-piece affair with an attractively shaped shoulder yoke and with bias insets to slim the waist and the hips. The godets inserted in slashed opening in the skirt create interesting swing to the hemline.

Pattern No. 2589 is cut in sizes 14 to 18 and 36, 38 and 40. Size 16 requires 3⅞ yards of 39-inch material, ¼ yard of 39-inch contrasting.

Order Fashion Department. Price of pattern 15 cents. Spring Pattern Book 10 cents. Send stamps or coin (coin is preferred).

The Examiner:
Please order for me—
Pattern Number .....
Size .....
My Name .....
Address .....
.....
I enclose 15c in payment. Allow five days for return.

ECONOMICAL
Interlake
PURE—SOFT
ABSORBENT
3 Rolls—2100 Sheets—25c.
MADE IN CANADA
Interlake
Toilet Tissue

Just Between Us Women

A daily chat with Examiner neighbors conducted by Anne Wilcox

When there is heed of instilling zest into a company of adults at a party, try the following games. They are suggested for their novelty, and because a large or small group can play them equally well.

* * * * * * *

It is not easy to costume a woman when four colors are not permitted to be mentioned. Each time any one of them is named it scored 5 against the player. The one whose score is lowest wins the game—and a prize of anything the hostess happens to have on hand, such as a box of fancy crackers, half a dozen homemade cookies, a jar of preserves, a glass of jelly, a new handkerchief, etc. While no prize is needed ,the surprise of receiving anything for an impromptu game, lends zest.

* * * * * * *

One player is the sales person nd she asks three questions of each person, the questions being of her own choosing. The following are suggested: Can I help you get a dress? What kind- What color? Or it may be a hat, gloves, shoes, lingerie, stockings etc. Or the question may be: What costume do you wish to buy for your Spring wardrobe? The questions following depend on what the buyer has chosen, but always the question of color should come in. The colors to be excluded may be white, brown, blue and green, or grey, blue, red and violet, or any preferred ones. The third player to name one of these forbidden colors changes places with the salesperson, and proceeds to question those seated, who represent her customers.

* * * * * * *

The hostess provides six or seven different colored sheets of tissue paper, scissors and library paste. Each guest cuts several circles from the papers, having them about 1¼ inches in diameter. Each represents a flower, and should be held in the centre and pulled toward the circumference to give a flower-like formation.

* * * * * * *

A large sheet of wrapping paper is thumb tacked to the wall or a door. On the paper is drawn a large circle, marked off into 1 inch squares. This represents the bouquet. Each players is given a number and when the hostess calls it, the one called puts a dab of paste on the centre of her flower and goes to the bouquet and sticks it in any one of the squares, before the hostess finishes counting ten. Failure to do this scores five.

* * * * * * *

The object of the game is to avoid putting a duplicate colored flower in any adjacent square already having its colored flower in it. At first this is easy, but it becomes more and more difficult as the squares fill up with flowers. The one who puts a duplicate flower in an adjacent square, either in a straight line with it or diagonal to it, score minus ten. When the bouquet is filled with flowers, the one whose score is lowest wins the game.

CONTRACT BRIDGE

WRITTEN FOR CENTRAL PRESS

By E. V. SHEPARD

FORCING AND ACE SHOWING COMBINED

Bidders who are not expert feature showers often combine forcing tactics and ace showing to advantage, when seeking slams, as was done here.

Bidding went: West, 1-Diamond; East, 1-Heart; South, 1-Spade; West forced with 3-Diamonds, East showed no losers in spades and support for his partner's suit with 3-Spades; West, 4-Clubs, to show his ace; East, 5-Clubs, to show his king; West, 5-Diamonds;- East, 6-Diamonds, as he could see only a possible loss of a single heart trick. South, doubled, ending bidding.

As South had doubled, North felt obliged to lead his partner's suit, instead of laying down his ace of hearts first. Had North led the ace it would not have defeated the contract. South's double was made upon general principles, because he thought it hard to make 6-odd, not because he had the faintest idea how the contract might be defeated.

Dummy won the spade trick. A low club enabled the declarer to gain entry and have dummy ruff a spade. Upon East's two top clubs the declarer let go his only heart and his third spade. Dummy's king of hearts was led. When the ace did not appear second hand, as the declarer expected it to do, West ruffed. Dummy trumped the declarer's fourth spade and the declarer ruffed a low heart from dummy. West led his last spade and dummy ruffed with its last diamond. The declarer ruffed another of dummy's hearts, then he pulled trumps and scored his doubled contract, with one trick over.

Suppose North had led his ace of hearts. He would have saved losing the one trick which West scored above his contract. Then North would have been obliged to lead a spade, to take that card of entry from dummy. West might have then played the hand in either of two slightly different ways for a small slam.

Probably the safest method of play would have been for West to win two trump tricks in his own hand. Having seen that only a single trump was left, West then might have led his lone ace of clubs. After which dummy's queen of diamonds would have won the next trick, picking up the last outstanding trump, and leaving East's hand with more than sufficient good hearts and clubs for discards of the declarer's four losing spades.

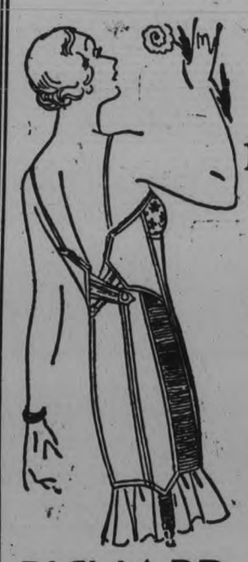
You Still Have Time To Consult
Mrs. Dennison Gossard Corset Expert
On your Personal Corsetry Problems, Mrs. Dennison will fit you, if you desire.
Make an Appointment
For Friday
Just Phone 1780
And we will assure you of our very best attention.
RICHARD HALL Ltd.

A DRAWBACK

SPOKANE, Wash., April 12 (CP)—Edna E. Davis, who lost three front teeth in an auto accident, has brought suit for $5,000, saying the injury interferred with her work. She teaches lip reading to the deaf.

Advertise in The Examiner

Home and School Association News

QUEEN ALEXANDRA SCHOOL

Queen Alexandra Home and School Association held their regular meeting in the Kindergarten room on Monday evening, with the president, Mrs. E. Telford in the chair. The meeting was opened in the usual way by the singing of "O Canada" followed by the repetition of the Lord's Prayer in unison. The treasurer's report by Mrs. Rogers showed a satisfactory balance of cash on hand. Roll call showed Miss Walker's class had the largest number of mothers present.

The musical program was provided by two pupils of Miss McKee and these young folk acquitted themselves in a way that brought much credit to themselves and to their teacher. The first number consisted of two nicely played piano pieces by Jean Lillow and the second was a piano solo most creditably rendered by Ruth Gaskil.

During the business session it was decided to have a paper collection the last week of April. Reports were received from representatives and from conveners of committees, the convener for relief, Mrs. Parnell, reporting that a number of articles of clothing had been given out as usual during the month, although the demand for such had not been as great as the previous month.

Wonderfully fine reports were given by the delegates who were at the Home and School Federation convention in Toronto during Easter week. There were twenty-seven from Peterborough attending this convention and six of these were from Queen Alexandra Association. These reports submitted by Mrs. Telford, Mrs. R. Ross, Mrs. A. W. Nelson and Mrs. R. Parnell, were most interesting and these delegates brought to the mefbers of their association, not only a vast amount of information, but also a good deal of inspiration which they had gained by their attendance at the various sessions. Some of the things which were stressed the most at the convention were: The necessity for 100% membership in the associations, parent education for a better parenthood, character education and more religious education in the home and in the school, emphasis was also laid on the desirability of having more musical training in the schools.

Before the singing of the National Anthem, Mrs. S. F. Touchburn voiced a vote of thanks to the delegates for the very splendid reports which they had given.

KING GEORGE SCHOOL

The Home and School Association met in the Kindergarten room on Tuesday evening for their monthly meeting.

The president, Mrs. Groombridge was in charge. There was a good attendance present. The meeting opened by all repeating the Lord's Prayer.

Many topics were discussed and finally it was decided to have carpet bowling as an entertainment for the members.

All classes were largely attended by the mothers, especially Mr. Northey's who carried off the banner.

A short but pleasing program was then rendered. Song sheets were passed and all took part in community singing which was lead by Mr. Groombridge.

Mrs. Groombridge, who was the representative to the convention held in Toronto last week, gave an inspiring report.

Mrs. Mitchell very sweetly sang two delightful numbers, "A Brown Bird" and "When You Come to Me" accompanied by Mrs. Greenslade. Next the audience was favored with a 2-act play called "Cross Word Puzzle" presented by ladies from Queen Mary School, which was highly appreciated. Those taking part were; Mrs. Ballard, Mrs. Ingram, Mrs. Thompson, Mrs. Fitzgerald and Master Ridyard. More community singing was enjoyed, followed by the National Anthem, which brought the meeting to a close.

A dainty lunch was served by the refreshment committee.

BUEHLER BROS. LIMITED
387 George 50c MEAT ORDERS DELIVERED FREE Phone 3680
FRIDAY ONLY

BONELESS VEAL ROAST 12½c lb.
Domestic Shortening, lb. .. 10c
BUTTER—lb. 30c
FRESH HADDIE FILLETS 15c lb.
Veal SHANKS or BREAST, lb. .. 7c
SLICED BOLOGNA, lb. .. 11c
LEAN PORK BUTTS 15c lb.
SHOULDER PORK CHOPS, .. 15c
NEW CHEESE. lb. 15c

SALLY'S SALLIES

There may be no fun like work, but a lot of people can't see the joke.

If your rubber glove for the right hand begins to wear out before the left one, turn the left one inside out and it will fit the right hand. Do the same to the right glove and it will fit the left hand.

THE RED & WHITE STORES

Enjoy these DELICIOUSLY RICH COCOAS!

RED & WHITE COCOA Pure, Rich and Flavorful 8-oz. Can 21c
KOLONA PURE DUTCH COCOA Excellent for Drinking or Baking 1-lb. Bag 15c

EXTRA SPECIAL!
MOLASSES SNAPS - 2 lbs. 19c
JELLY POWDERS - 4 pkgs. 25c
RED & WHITE 1 PKG. FREE

ASSORTED CHOCOLATES lb. 23c
Chocolate Peanut Crunch—Chocolate-Coated Chips—Milk Chocolate Buds—Milk Nut Caramels.

FIVE ROSES FLOUR The All Purpose Flour 24-lb. bag 85c
SALMON SHAMROCK ½-lb. tin 17c
CROSSE & BLACKWELL TOMATO CATSUP Flavor Controlled 14-oz. btl. 19c

Blue Ribbon MATCHES 3 boxes 23c
Red & White TEA Orange Pekoe .1-lb. pkg. 55c
Red & White COFFEE 1-lb. tin 39c
Red Without Pits CHERRIES No. 2 sq. tin 16c
Red & White PEANUT BUTTER 13 oz. bbl. 15c
Red & White Choice Tomatoes 2 No. 2½ tins 21c
JAM Gold Medal 40-oz. jar 39c Raspberry or Strawberry (With Pectin)

OXO It's Meat and Drink 4-Cube Tin 10c, 10-Cube Tin 25c
MAZOLA For Better Salads 16-oz. Tin 29c
VI-TONE A Food—A Beverage 16-oz. Tin 53c
KEEN'S MUSTARD ¼-lb. Can 27c

Asparagus–Fresh - - 2 bunches 23c
Lettuce–Head - - - - 2 for 19c
Celery–Florida - - 2 bunches 25c
Spinach–Fresh - - - - lb. 15c
Tomatoes–Ripe - - - - lb. 18c
Carrots–California - 2 bunches 15c
Bananas - - - - - 3 lbs. 25c
Oranges–Medium - - - doz. 39c
Pineapples - - - - 2 for 45c
Grapefruit–Seedless - - 2 for 15c
Shortening–Jewel, 1-lb. Cart. 2 for 21c
Soda Wafers–Red & White - pkg. 10c
Flour–Prairie Blossom, 98 lb. bag $2.39

IVORY SOAP Guest Size 3 for 15c
Lifebuoy SOAP Health Soap 3 for 25c
GOLD DUST Makes Dish Washing easy 2 tins 17c
SOAP CHIPS 4 lbs. 25c
ROMAN MEAL pkg. 32c
CORN FLAKES QUAKER 3 pkgs. 25c

« « « News and Current Events of the World As Seen by the Cameraman » » »

Doug To Return For Reconciliation

The first public statement made by Doug. Fairbanks (now in Spain) about his rumored reconciliation with Mary Pickford, his Canadian-born estranged wife, is that he has been in conversation with her and that Mary is very "charming." This, and the fact that Doug. plans to return to the United States in June, would lead one to believe that the famous couple will soon be reconciled. At least Hollywood is confident that Doug. will soon come leaping back to Pickfair (shown above), which became an institution in screendom's "first family." Mary is shown talking to her husband by trans-Atlantic telephone.

Dr. Jean Piccard To Make Stratosphere Flight

Dr. Jean Piccard, twin brother of Auguste, Belgian after his brother's laurels, and the record established by the Soviet balloonists last summer. Jean Piccard scientist and famous stratosphere balloonist, is out along with his wife will attempt a stratosphere fligh: from Detroit this summer, thus affording many Canadians an opportunity of witnessing the flight. Th object, scientifically is to gather more data concerning the mysterious stratosphere as well as to attempt a new altitude record. Dr. and Mrs. Piccard are shown above. In CENTRE is shown a typical stratosphere balloon after the type to be used by Piccard.

Weighs 235 Pounds

JAMES JANOUSEK

Seven years old, weighs 235 pounds and growing every day! That's James Janousek, Walsh county, North Dazota, whose neighbors believe he is the largest boy in the world for his age. James is normal in every way except size, he's active in sports, does well in his studies and walks two miles to school every day.

Admiral Byrd Begins Lonely Vigil

ADMIRAL BYRD

Alone, in a snow-covered hut, with only a radio set and scientific instruments to keep him company, Read Admiral Richard E. Byrd anticipates a pleasant stay of six or seven months separated from other members of his expedition in Little America by 123 miles of snow and ice, while he makes extensive weather observations which he believes will greatly enlarge present knowledge of polar meteorological conditions. While the admiral keeps his lonely vigil in the tiny shack other members of the expedition will carry out the duties he has outlined and follow out the scheme of government he has devised under which all will be equal.

Chick Pleated Sleeves

Patricia Ellis wears black and white.

Charming for the girl who is to be married and must attend many afternoon parties in her honor, and who also is to be entertained at informal dinners and teas, is this black and white frock worn by Patricia Ellis, screen player. The unusual pleated sleeves are the distinguishing feature of this dress, and the manner in which the materials are combined—white top with small standing collar, black sleeves with white edging. Black skirt that comes well up on the bodice section in diamond shape, and flower-like buckle on the self-material belt, the buckle repeating the flower-like effect of the sleeves. The bodice fastens down the back with a line of small black buttons, and the waistline droops slightly, a new note in waistlines.

Greatest Circus Aerialist Grounded For Life

Afredo Codona, known to millions of circus-goers as the only aerialist to make a triple somersault, is on the ground, just a spectator in the stands, as circus season opens. Injury received in act ended his career as world's greatest aerialist. Codona's wife Lilian Leitzel, lost her life in performing a similar stunt. Photos show him when he was at "height of fame", and grounded.

Leaps To Death

Because of a disagreement with her grocery clerk boy friend a few hours before pretty 19-year-old Myrtle Rosendahl leaped to her death from a span on the high level bridge in Edmonton to the frozen ground, 131 feet below. Not until the next day was her body found, lying in a smashed heap near the edge of the Saskatchewan river, over which the bridge structure spans.

SALLY'S SALLIES

It is hard for a man to find his ideal girl because she is after her ideal as well.

Climbs From Cowboy To President

Wilson rounded up cattle in the stockyards before he was elected president of the third largest packing house in the United States.

Just because his father, Thos. E. Wilson, was prominent in Chicago social world, and owner of one of the biggest houses in the United States, was no reason for his son, Edward Foss Wilson, to sit back and coast. Instead, he went west, got himself a cowboy's outfit and became an ordinary cowhand. And he was not spared the "dirty" work either. He stuck it out, and now at 29 he becomes the head of the third largest packing-house in the U.S., and one of the youngest executives in that country. Just another of those romantic "success" stories.

These Beauties Leave The Social Whirl For Films

Rich girs are getting their breaks in the movies these days. Here are five who have deserted the social whirl for a film career. Elizabeth Young is a New York social registerite; Virginia Pine Lehman, a Chicago heiress; Merry Fahrney, also from Chicago, a debutante-sportswoman; Janet Snowden, who became princess by marrying Francesco Don Cra Caravita of Italy, gave up royalty for the camera; Winnie Flint, the daughter of a noted industrialist and wife of Gil Berry famed football star.

On Lecture Tour

SIR STAFFORD CRIPPS

Here is a recent photo of Sir Stafford Cripps, noted British Socialist, who is now on a lecture tour of Eastern Canada. He is former solicitor-general for the Labor Government of England and reputed to be one of England's cleverest lawyers.

Musician To King

SIR WALFORD DAVIES.

Known in England as "the perfect broadcaster," Sir Walford Davies, noted British musician, succeeds as musician to the King, the post left vacant by the death of Sir Edward Elgar.

Outdoor Champ Goes Over With a Smile

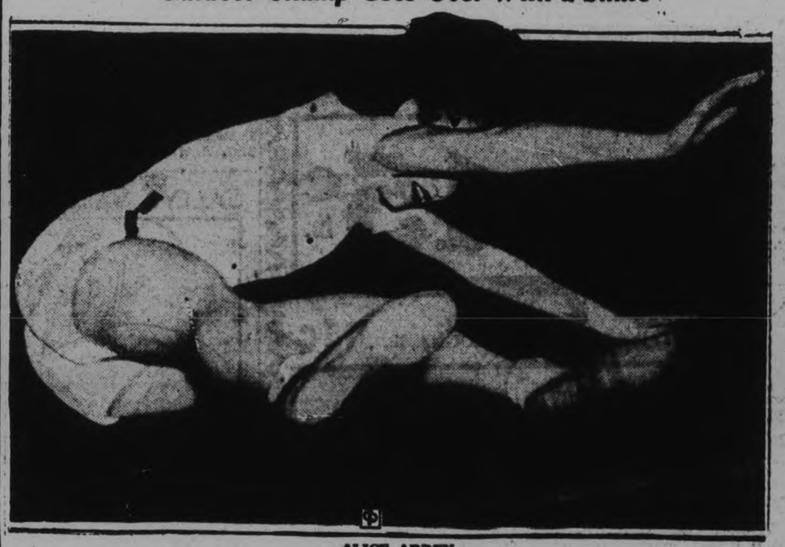

ALICE ARDEN

Alice Arden of Brooklyn, New York, is caught in this spectacular action shot as she goes over the bar in practice for the women's indoor track and field championships in New York, April 14. Miss Arden holds the national outdoor title with a leap of 5 feet 3¼ inches.

PREMIERS BALK AT COMMENTING ON B.N.A. CHANGE

Taschereau Believes All Provinces Should Be Consulted First.

BRACKEN'S VIEW SAME.

Only Macdonald of Nova Scotia is Outstanding in Favor of Revision.

By the Canadian Press

The question of revision of the British North America Act which laid the foundations for the Dominion of Canada 67 years ago, today was squarely before the provincial premiers. Prime Minister R. B. Bennett in the House of Commons yesterday declared he held "A very strong opinion as to the necessity of an early revision of the British North America Act."

Revision, the prime minister said, was necessary for centralizing of administration of social legislation which would require rearrangement of the powers of parliament and the provincial legislatures. Such a step, however, would not be taken until after an appeal to the country.

Provincial premiers hesitated to make definite statements on the question with the exception of Nova Scotia's youthful government head, Hon. Angus L. Macdonald, who has urged such action since he became premier seven months ago.

Premier L. A. Taschereau of Quebec declined to state further than he believed no amendment to the B.N.A. Act should be made "without a conference of all the provinces and their unanimous consent." The Quebec premier awaited further details of Prime Minister Bennett's statement before making any additional remarks.

Awaits Details

Premier W. J. P. MacMillan of Prince Edward Island declined to express an opinion until the nature of the proposed changes had been revealed. Mr. Bennett's statement, he pointed out, referred to social legislation exclusively.

"Sixty seven years cannot pass without change and decay," was the comment of Nova Scotia's premier. It may well be that one of the greatest tasks confronting the people of Canada is the revision of our federal constitution to the end that it may serve Canadians more effectively and more equitably in the years that lie ahead. Since Confederation the provinces had to provide social services which taxed provincial revenues, a burden that had to be solved.

Premier John Bracken of Manitoba described Mr. Bennett's remarks as "an interesting statement." He said changes mentioned by Mr. Bennett had been urged for some time. He expected, however, the provinces would be consulted before any revision occurred.

Lost 20 lbs. of Fat in 3 Short Weeks

New Safe, Quick Reducing Method

20 Pounds Gone

"I took 3 bottles of BonKora and lost 20 lbs. in 3 weeks. Reduced hips 6½ inches. Reduced waist and bust too and wear dresses 2 sizes smaller." — Mrs. Margaret Mrak, housewife who reduced.

BonKora, the quick, easy Reducing Treatment, takes off fat the new "3-stage" way. Triple action: triple speed. Take a little BonKora daily. Eat big meals of tasty foods you like in combinations as explained in BonKora package.

Safe, too. No dangerous drugs in BonKora. In fact, this treatment builds health while reducing fat the quickest way.

Don't let ugly fat ruin your charm. Get BonKora from druggist today. If not delighted with quick loss of fat, manufacturer refunds money you paid for this bottle. You don't risk a penny.

Get a Big Bottle of BonKora Today. Special This Week at ALL GOOD DRUG AND DEPARTMENT STORES Your druggist has it or can get it quick from his wholesaler. If not write to-day to Battle Creek Drugs Ltd., Dept. 3, Walkerville, Ont.

Voice of the People

Letters to be printed in the Voice of the People column must be received at The Examiner Office by 5 p.m. on the day before insertion. All letters must be signed by the writer, although a pen-name may be used when inserting non-controversial subject matter. Letters over 400 words will be cut down at discretion of the editor.

FIVE-DAY WEEK

To the Editor of The Examiner,

Dear Sir, — The war brought changes on the railw . . Schedules, governing rates of pay and working conditions drawn up over a period of years was changed when the war office told them if they could not get the wheat over they would need the men who were equipped and trained overseas. A speedy solution was found. New rates of pay with working conditions were drawn up that could be changed by either parties giving 60 days' notice. Had this been done in 1929 and a new schedule drawn up to suit the changed conditions of the times instead of allowing men to make the equivalent of thirty and forty days a month while others were cut off and their wives and families left to suffer. This should be righted, and a five-day week put into effect at once.

Frank O'Connor.

77 Lindsay St., Lindsay, Ont.

THE PULPIT AND POLITICS

To The Editor of The Examiner:

Sir,—I would be much obliged if you would publish the following letter in connection with my recent resignation from the Keene Presbyterian Church. I quote verbatim with my personal comments thereon:

House of Commons—Canada,
Ottawa, April 4th, 1934.

Reverend John A. Sutherland,
Keene, Ontario.

Dear Sir,—I see by the press that you have resigned your pastorate and have gone over to the C.C.F. the reason assigned by the press is outside interference. That indicates a certain type of preacher and the C.C.F. in general. They will interfere with everybody else, but do not dare let anybody else interfere with them.

You evidently want to take your pulpit into politics; all right, we will take our politics into your pulpit and see how you like it. Some preachers are going into politics and the world apparently is going to the devil. I think it would have been better for you, if you had stayed with Christianity.

Yours very truly,
(Signed) W. D. Cowan.

I have no personal acquaintance with the gentleman who sent me this letter, but judging from the quarter from which it comes, one would presume he is a M.P. in the Federal House. If the surmise be correct, the letter reveals to my mind, not only the crass ignorance of the writer, but reflects very badly on the constituency which he represents. All I say is: God help the country that has got such representation.

To come to the letter itself, I most strenuously deny that, during my twenty-five years' ministry I ever brought politics directly into the pulpit. I have certainly dealt with great moral issues and intend to continue the good work. The fact that the world is chock full of the necessities of life and men, women and children going ill housed, ill clothed and ill fed—litertally starving—is a tremendous moral and spiritual issue and is a theme well worthy of any follower of the Master, "who had compassion on the multitude because they were as sheep having no shepherd". The truth is that this old bogey of bringing politics into the pulpit is a mere blind that carries no weight with really intelligent people. The Gospel of Jesus Christ was meant, and is meant, to give Life and to give it more abundantly. The Master Himself cared for men's bodies, as well as their souls and I hold it is the Churches' duty still.

Could anything show more convincingly the prejudice and ignorance of divorcing the C.C.F. from Christianity than the last sentence of the letter? Why! It is because I believe with my whole soul that the C.C.F., both in its ideals and in its methods, is Christian through and through, that I have the honor to belong to that particular persuasion.

Yours etc.,
John A. Sutherland.

Toronto,
April 9th, 1934.

FINDING WORK

To the Editor of The Examiner,

Dear Sir,—I am taking the liberty of asking you to print the following remarks in your "Peoples Column." I noticed in a recent copy of your paper a statement with reference to those of the unemployed in this city who want to work, that things were opening up and the factories were taking on men again. So I decided to give this piece of "good news" a trial. I spent one afternoon of the past week going the rounds from one factory to another, and, by the way, I called on no less than 8 of them all in the South End and not a single one of them had work to offer. The first large one in the list of course had the old time worn gag of "nothing to-day," which is a familiar phrase with the most of large concerns, these days, and furthermore I understand this plant has an age limit now, so it is an utter impossibility for a man over this stated-age to think he is going to get work there—No. 2 factory was along somewhat similar lines, coupled with a few pointers that all the old hands who are now laid off, would have to be called in first, and a newcomer could have therefore little chance for a long time anyway. The remaining 6 plants all had the same answer. No one being hired. Have all the help needed etc. According to your paper these plants are either taking on men, or on being interviewed they say they are not taking anyone on. Which statement is correct? For my own satisfaction I have proved that those same factories don't need any help, or at least that is the answer I personally got at them all.

Now with reference to the Government Employment office — I called in there stating my business, regarding work in local factories, and was told there was nothing in that line. The only other opportunity was the usual job on the farm, or farming. This "Job on a Farm" is an old story at nearly all Government Employment Bureaus —at this season of the year anyhow. And if this is all that can be held out to an applicant, then the office may as well be in "Timbuctoo" or elsewhere, in other words it might be as well closed for all the jobs it has to offer.

What I would like to know is—what earthly use is a farming job to the man in the city or town, who has been living in an industrial atmosphere nearly all his life and transplant him outright on this farm, without even the rudimentary knowledge which a man should have and is essential to this particular trend of employment. This man wants a job in an industrial environment, to which he naturally belongs and therefore should be placed where he can benefit both himself and employer. As far as the Employment Service Bureau is concerned, I think it needs an extensive overhaul, as I fail to see any proper 3 point contact between employer, office and applicant for work.

One more point, I say it is a safe bet that 50 or 60 per cent of former workers now out of employment will never see the inside of a factory again. Why? Machinery does the work now. Modern automatic machines have driven the craftsman and tradesman out on the street where he gradually loses his identity and gets swallowed up in the maelstrom of present day unemployment. Here's an example — Making electric light bulbs for instance. Up to the year 1920, it took a skilled mechanic a working day to turn out 400 bulbs. Along comes a giant machine, with a minimum of human attention, turns out 78,000 electric light bulbs every 24 hours. Each one of these machines does away with 992 skilled men. A brick making machine turns out 40,000 bricks an hour. Razor blades were turned out at the rate of 500 per day, by one man, before 1914. Now a machine makes 32,000 a day. Boot and shoe industry—1 machine does the work of 250 men multiply by 100—the answer is 25,000 men, thrown out of work. Where is all this leading us to? I think myself its about time to get rid of this camouflage and stop passing the buck, swinging the lead, or what have you; call a spade a spade, and let us at least make a distinction between the truth and mere supposition.

I remain,
Yours hopefully,
Looking for Employment.

For Eczema - - - Skin Troubles

Make up your mind to-day that you are going to give your skin a real chance to get well.

Go to any good druggist to-day and get an original bottle of Moone's Emerald Oil—it lasts many days because it is highly concentrated.

The very first application will give you relief and a few short treatments will thoroughly convince you that your skin troubles will soon be a thing of the past.

Remember that Moone's Emerald Oil is a clean, powerful, penetrating Antiseptic Oil that does not stain or leave a greasy residue, and that it must give you full satisfaction or your money cheerfully refunded.

Oriental Escapes On Opium Charge

CHATHAM, Ont., April 11. (CP) Lee Kin Nun surrounded by Oriental friends walked jubilant from city police court this morning following a judgment delivered by Magistrate Arnold in which the proprietor of a King street restaurant was dismissed on a charge alleging illegal possession of opium.

Expectations are that the federal authorities, however, will lodge an appeal against the judgment of the magistrate.

Prosecution of Nun resulted from a raid of Mounted Police officers on his sleeping quarters on March 9, and during which they located an opium pipe and paraphernalia for preparing the drug, some decks of opium and a quantity of opium dross. The dope and some of the equipment was found in a secret cupboard in the wall.

No More Piles

Doctor's Prescription Guaranteed.

Thousands of Pile sufferers do not know that the cause of Piles is internal—bad circulation of blood in the lower bowel.

This is the scientific truth about Piles—the real reason why salves and suppositories do not give lasting relief, why cutting does not remove the cause.

Your itching, bleeding or protruding Piles will only go when you actually remove the cause. External treatments can't do this — an internal medicine should be used. HEM-ROID, the prescription of Dr. J. S. Leonhardt, sold by good druggists everywhere, succeeds because it stimulates the circulation, drives out congested blood, heals and restores the affected parts.

So why waste time on external remedies or worry about an operation when McDermid & Jury and Bond's Drug Store invites every Pile sufferer to try HEM-ROID with guarantee of money-back if not joyfully satisfied with the help one bottle gives.

RELIABLE PRINTING no order too small

One Killed, Nine Injured In Oil Plant Blast

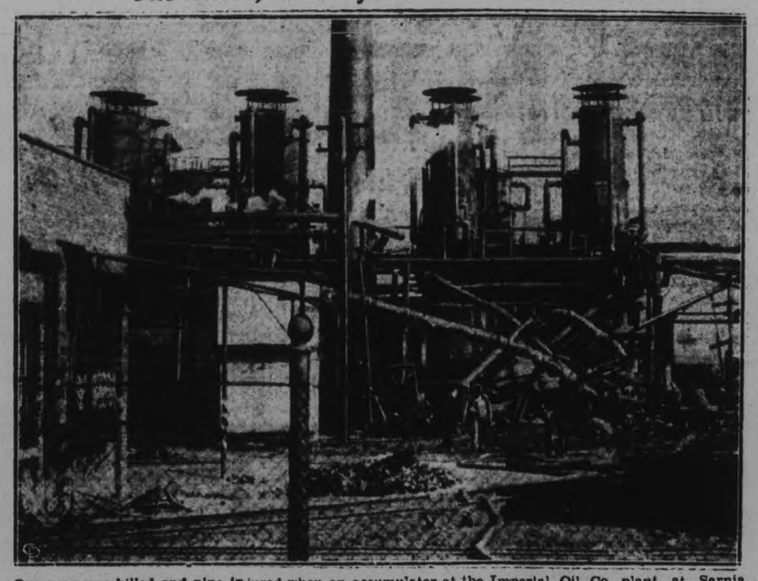

One man was killed and nine injured when an accumulator at the Imperial Oil Co. plant at Sarnia, Ont., exploded. The picture shows where the machinery stood before the explosion demolished it. The resulting fire threatened to destroy the refinery as several thousand gallons of flaming oil spread rapidly over a large area. Several nearby buildings were demolished.

RYLSTONE

Mrs. George Gibson spent a few days of last week visiting friends in Campbellford.

Mrs. Sarah McKeown is visiting friends in the community.

Little Miss Beryle Spencer of Campbellford is spending a few days at the home of her grandfather's, Mr. Herbert Spencer's.

Mr. and Mrs. James Francis Finch spent the week-end with Mrs. Annie Buchanan of Campbellford.

Mrs. Andrew Thomson visited Mrs. Willis Irvin on Monday.

Mr. and Mrs. Frank Dainard of Campbellford, were the guests of Mr. and Mrs. Melville Finch.

SHIP RIVALRY LIVELY IN 1834

Old Advertisement Tells of Speedy Service, Niagara to Montreal in Four Days.

"EVERY COMFORT."

TORONTO, April 12 (C.P.). — Bustling activity along every Great Lake harbor front on the eve of the opening of navigation, duplicate similar scenes 100 years ago when steamships were making serious inroads to the lake's passenger trade Owners of the steamers opened the keenly-fought battle for lake traffic in 1834 with a wide publicity campaign. One "notice" in the Toronto Patriot of 1834 tells its own story of the keen rivalry and competition and changes made to improve the speed of lake passage. The advertisement said:

"The steamboat United States propelled by two powerful low-pressure engines, Captain J. R. Vandewater, having had her cabins and accommodation for passengers enlarged and improved, will start from Ogdensburg on her regular trips for the season on 13th of April next The proprietors determined that nothing shall be wanting to promote the comfort and convenience of passengers, have omitted appointing agents authorized to contract for freight although they will be desirous of carrying it whenever they can do so consistently with due regard to accommodation of passengers."

List of Calls

The schedule, too, was given, showing the United States "going up" would leave Ogdensburg Sunday at five o'clock p.m., Kingston, U.C., Monday six a.m., Sacketts Harbor Monday 12 p.m., Oswego 10 p.m., Rochester Landing, Tuesday, 8 a.m., Toronto 'Cork, U.C.' nine p.m.

"Arriving at Lewiston early on Wednesday morning, giving passengers all the day to visit the Falls and return by the boat. . . ."

"Going down Wednesday at eight o'clock p.m., Rochester Landing, Thursday eight a.m., Oswego five p.m., Sacketts Harbor 11 p.m. Kingston, U.C., Friday seven a.m.

"Touching at French Creek, Alexandra, Brockville, Morristown, and arriving at Ogdensburg, Friday evening, enabling passengers leaving Niagara on Wednesday to arrive at Montreal on Saturday, visit on the route Rochester, Oswego, Sacketts Harbor, Kingston, Brockville, and Ogdensburg, passing the most interesting part of the scenery on the River St. Lawrence on the lake from Ogdensburg by daylight."

In spite of London's reputation for fog the area about Westminster Bridge had only 39 foggy days in 1933, the high record going to the City Hall area in Westminster, which had 104 days of what is officially known as "smake-haze."

ORANGE PEKOE BLEND
"SALADA"
TEA
"Fresh from the Gardens"

CAVAN

Mr. T. Staples, Hamilton, has been in Cavan this week on account of the illness and death of his brother-in-law, Mr. Edward Keegan.

Mrs. Eber Syer entertained at tea on Tuesday afternoon in the series of teas being given by Group 7 of the Cavan W.I.

A meeting was held in Cavan United Church on Tuesday evening, in the interests of the Upper Canada Bible Society, the president, Mr. A. B. Kennedy in the chair. Very interesting addresses were given by the Rev. Mr. Allnut and the Rev. Mr. Pinnock, the latter having spent 38 years as a missionary in Africa. The president, Mr. A. B. Kennedy and secretary-treasurer, Mrs. R. M. Howden were returned to office for another year.

There was a dance in Cavan Parish Hall, Ida, last Friday evening.

Mr. G. Morton has purchased a lot south of Mr. James Kennedy's residence in Cavanville and intends erecting a new home on it this summer.

Mr. Arthur Armstrong held a sale of his household effects on Thursday afternoon.

Mr. Fred Papineau is in Detroit.

SILVERWOOD'S MILK

is Liquid Health!

—And growing children to be healthy and gay
—Should never fail to drink a quart a day.

Yes, little folks should drink a quart of milk a day to insure the perfect formation of limb and a strong robust body. In fact, for both grownups and children no diet is complete without milk, and Silverwood's milk is so rich in vitamins and minerals that thousands are being benefitted by its daily use.

USE IT APLENTY!

DON'T STINT YOURSELF

BECAUSE it sets the highest Standard of Food Value.

BECAUSE it is richest in all of those elements needed to create Energy and Vitality.

BECAUSE it is Nature's best food and should be included in the well-balanced diet.

BECAUSE it is rich in cream, and drawn daily from the best herds. And because—

SILVERWOOD'S MILK IS SAFE!

For the Kitchen

MILK
CREAM
BUTTER
CHEESE
ICE CREAM

As full of fine flavor as they are of nourishing, health-building qualities, our Dairy Products commend themselves for economy reasons as well. Inexpensive foods may be made delicious and palatable by the use of Silverwood's Products. Simple puddings, made rich with milk and cream, salads given zest by the use of MEADOWVALE CONDENSED MILK, cakes and souffles made light and deliciously tasty. And all with SCIENTIFICALLY Pasteurized Dairy Products.

No Matter What the Price, Milk is the Cheapest Food

Medical men agree that no food is as cheap and health-promoting as Pasteurized Milk. Not alone for the infant, but for adults and children, milk should be purchased in liberal quantities. The rule should be a quart a day for each person for cooking or as a beverage.

FRANCES THOMPSON used exclusively Silverwood's Products at the Canadian School of Home Science in the Opera House

"Silverwood's" **PETERBOROUGH DAIRY, LTD.** *Phone 1900*

Popular Astronomy

URSA MAJOR

Round and round the frozen pole glideth the lean white bear

BY H. W. L. MAHOOD

Ursa Major is easily recognizable the arrangement of its principal stars. Seven of them can be seen easily by the naked eye. This constellation is always day and night either wholly or partly above the horizon at and north of the latitudes of Chicago and New York. Ursa Major is not alone on its journey around the Pole Star.

As if on watch the constellations of Draco and Cepheus and Camelopardus and Cassiopeia and Ursa Minor flood its pathway with brilliant light. Ursa Major cannot hide itself. Neither can its little cub Ursa Minor.

If it were not for the super-shining of the Sun all these constellations could be seen by day. Tennyson in The Ancient Sage writes:

"Some that never set, but pass
From sight and night to lose themselves in day."

In the Ursa Major constellation one hundred and thirty stars have been discovered. With the new telescope now building in the United States it will be possible to see thirty times as far into the star realm as astronomers have hitherto penetrated. The one hundred and thirty may be only the beginning of the counting. Thousands may take the place of the hundreds recorded. The far off is being brought near. That seems to be the lot of man. He is related to the farthest off as well as to the near.

Cardan, an astrologer as well as a physician of the 16th century held that particular stars influenced the fate of certain nations. He taught that the destiny of the greatest nations of Europe was pendant upon Alcaid the end star of Ursa Major. Such would now be thought silly.

HOLLYWOOD, CAL., APR. 11.— No more lazy sun-baths for Gloria Stuart—not in her back yard at least.

Gloria Stuart

The blonde Universal star donned her bathing suit Friday afternoon and went out to lie on a blanket on the back lawn of her Whitley Heights home.

She read a magazine for a while, but the light was so bright that she grew drowsy, dropped off to sleep for several minutes. She doesn't know what awakened her. Perhaps it was some sixth sense. At any rate, she opened her eyes and turned on her side.

There, within a few feet, was a rattlesnake, already set in its coil.

The scream Gloria gave would have cracked a microphone. It brought her police dog bounding to her side. The animal attacked the snake and, miraculously, killed it without being bitten.

Gloria was so unnerved that she packed and left within a few hours for her summer cottage on Morro bay.

× × ×

THE GOOD-HUMORED wit of Princess Kropotkin left Charles Farrell standing on one foot without a word to say.

Several days ago, the titled writer had a luncheon date with Charlie at the Fox studio. Probably it was a touch of Spring fever, but Charlie forgot the engagement and went down to the Riviera polo field to look at some new ponies.

By nine o'clock the next morning, he was calling up with profuse apologies.

The Princess said gently: "Oh, that's all right, Mr. Farrell, but you're the first gentleman who ever missed a date with me to keep one with a horse."

× × ×

OUT OF THE SQUALOR and tawdryness of a shantytown director Frank Borzage has woven a love story that is certainly the greatest achievement in a career that embraces many screen triumphs. The picture, 'Man's Castle,' already hailed as the 'Seventh Heaven' of talking pictures, is now on view at the Regent Theatre.

'Man's Castle' is the story of a man who couldn't hear train whistles without wanting to hop a freight—and of a girl who loved him so strongly she told him he was free to go. Spencer Tracy as the boy and Loretta Young as the girl have never been cast in roles so perfectly suited to their individual talents.

The supporting cast is superb down to the smallest bit player. It includes Marjorie Rambeau, Walter Connolly, Glenda Farrell, Arthur Hohl and Dickie Moore.

× × ×

TWO MAGAZINES already are bidding for the serial right to Jean Harlow's novel, 'Today Is Tonight.'

The screen's platinum blonde is now getting the story into shape for publication. She says she first got the idea in the middle of the night, and the inspiration was so strong that she got up and jotted down a full page of notes.

The first draftof the novel was dictated to the star's secretary, then Jean wrote a 75,000 word outline herself. Next, she broke it down into script form to get a better slant on the dialogue. The final job of novelization is well under way.

There will be no sensational revelations about Hollywood in 'Today is Tonight.' It is a story of New York. Joan says:

"I simply tried to create a girl with an abundance of love, who weakens now and then, but who clings to an ideal."

× × ×

THIS BUSINESS of actresses getting temperamental about scanty costumes is getting to be an epidemic. Virginia Peine Lehman started it when she walked out of a picture at Fox. Then, yesterday, Sidney Fox was mysteriously missing from a test she was supposed to take for 'Down to Their Last Yacht.' An hour later, the tiny star showed up in tow of Billie Burke. The grass costume for the South Sea story had upset her so much that she had run crying to Billie for advice. Being a sensible woman and the wife of the late Florenz Ziegfeld, Billie soon changed Sidney's mind.

× × ×

THE NEWLY ARRIVED Philip Barry is more publicity shy than Garbo. Despite the fact that he is the author of 'Holiday,' 'Animal Kingdom,' 'Tomorrow and Tomorrow' and various other hits, he pleads with reporters that there is absolutely nothing about him worth printing.

Philip Barry

During the time that he adapts 'Nancy Stair' for Norma Shearer, Barry will be a house-guest of the Donald Ogden Stewarts. Immediately his task is done, the author plans to hurry back to New York.

× × ×

DID YOU KNOW—

That Otto Kruger once was blinded for six months when struck in the face by a 500 volt electric shock while working as a telephone lineman?

Family Joyful—Dad's

RHEUMATISM

Has Left Him.

When a man so crippled with rheumatism cannot go to his daily work and suddenly finds a swift, powerful yet safe prescription that drives out pain and agony in 48 hours you can imagine the jubilant happiness of the whole family as Dad brings home his pay envelope regularly again.

Leading druggists everywhere call this grand prescription ALLENRU, and think so much of its mighty power to drive excess uric acid from the system that they are recommending one 85c bottle to overcome rheumatic pain and conquer sciatica, neuritis, and lumbago.

Hundreds of picked farmers from Southern Italy are colonizing the African colony of Libia under the direction of Governor General Balbo and will be followed by their families as soon as they have built houses and prepared the land for cultivation.

Increasing work at the Clyde shipyards is helping general business in Scotland.

Stirling

Mr. R. A. Elliott renewed acquaintances in town last week.

Mr. Fred Gould of Woodville, was an Easter guest of Chas. E. Allen.

Mr. and Mrs. H. Dishone have returned from a visit to Toronto.

Mrs. C. Tucker is visiting her daughter, Mrs. Arthur Weaver.

A tea was held at Mrs. Lawrence Munro's on Thursday afternoon. Mrs. H. Marlin and Mrs. N. Morton were prize winners in the contest.

Miss Etta Thompson of Bogart, has returned to her work after spending a few days with her parents.

Miss Pauline Bailey has returned to her home after visiting her brother Jack.

Master Jackie McGee has returned to Belleville after visiting with his grandparents, Mr. and Mrs. J. McGee.

Mrs. Fred Rutherford has returned to her home in Campbellford after visiting her sister, Mrs. J. Whitehead.

Allen Meiklejohn spent last week visiting in Toronto.

Miss Helen Murduff has returned from visiting her grandparents in Hagersville.

Mrs. A. Pelly of Oshawa, is visiting her cousin, Mrs. M. Nolan.

On Monday evening the guild of St. Andrew's church was entertained by St. Paul's Young People's Society. A mixed program was given, part by each society. St. Paul contributed: Solo, Wings, Bessie Conley; banjo solo, Maurice Bell, duet, Mr. Macklin and Miss Currie, Holy Spirit, recitation, wooden wedding, E. Munro.

From St. Andrews: Piano solo, C. Allen; trio, J. Koffend, W. Dermedy, A. Duncan; talk, Philosophy of Mother Goose, A. Duncan; recitation, My Aunt's Bonnet, Mrs. Dishowe, Talk Loyalty, Mrs. R. Roblin.

Woman's Institute

A splendid meeting of the Stirling Womens Institute was held on Thursday afternoon at the home of Mrs. M. Nolan. Plans were made for the coming welfare dinner to be given by the Institute. Mrs. Mc. Sine gave a reading from the book, "The Cattle in the Stall."

Mr. R. Williams and Mrs. H. Lovilond gave a guitar duet.

Control of output by a five-year plan has been arranged by Spanish cement producers.

A TOUGH CATCH

KANSAS CITY, April 12 (CP) — Raymond Brown, 13, lassooed a motor car and no cantankerous steer could have treated him so rough.

Raymond forgot the other end of the rope was tied to his neck, and the passing car dragged him 170 feet feet. By clinching to the rope with his hands, he limited his injuries to severe bruises. The shouts of his playmates, arousing the motorist, saved him further injury and possible death.

Mexico is fixing maximum prices of medicinal products.

WOMEN'S DAINTY SLIPPERS

Ladies5 Soft Kid Dorsay Boudoir Slippers in black, blue, red and patent leather. Low Cuban heels and soft padded leather soles. Sizes 3 to 8.. **90c**

An attractive tongue style Boudoir Slipper for ladies. Soft leather soles and padded heels, comfy insoles. In red and blue, with pom-poms. Sizes 3 to 8..... **45c**

NEILL'S

THE STORE OF BETTER VALUES

Spring Footwear Notes

"Life-Buoy" Quality OUTING AND TENNIS FOOTWEAR

Buy "Life-Buoy" Quality Outing Shoes, which are recognized as the finest on the market. Here you will find sports footwear for every outdoor recreation, which cleverly combines style, smartness and comfort. For men, women and children, at most popular prices.

Nowadays, shoes are secondary to no other part of the costume, but must be a part of the whole, and harmonize with it. To be ready for a demand such as that, this High-Class Shoe Store has made a close study of the trend of 1934 Spring Fashions, and is now exceedingly well prepared to meet almost any demand for the latest modes in Footwear, and in choosing our stock, quality that must come up to the high NEILL STANDARD has been a first consideration. From the famous "Bunny-Foot" for the kiddies to the correct styles for yourself—you will find here a wonderful selection of Spring Footwear at the most reasonable prices.

LADIES' SMARTEST STYLE SPRING FOOTWEAR

Novelty Straps, Pumps and Tie Shoes that are distinguished not only by their reasonable prices but in the remarkable variety of smart new designs.

LADIES' "PARIS GRAY" T-STRAP—With smart watersnake circular vamp, strap and quarter plain grey. Spanish spike covered heels. Comes in widths and all sizes 3½ to 8½ .. **3.50**

LADIES' "PARIS GRAY" NOVELTY PUMP—That is correct in style and color, combination fitting, with neat spike heels. A to C widths. Sizes 4 to 8½..... **2.95**

LADIES' NAVY BLUE TAILORED TIE—Made of exceptionally fine quality baby calf, grey kid lined, neatly stitched and perforated pattern. Sewn leather soles, with dress Cuban covered heels. Excellent fitting widths 3½ to 8. Neill price **4.50**

NEILL'S HIGH-GRADE OXFORDS FOR MEN AND YOUNG MEN

Made from carefully selected calf leathers on lasts that are new and smart for well-dressed men. You will only realize their exceptional value when you have worn a pair of these high-grade Oxfords with genuine Goodyear welt solid leather soles and heels. Fine fitting, quality and neat appearance.

THE WALES—An English type last in Blucher or Bal. pattern. A favorite among the best Shoes. B to E widths. Sizes 5½ to 11. Price, **6.00**

MEN'S ENGLISH STYLE GENUINE BLACK CALF OXFORDS — With heavy Goodyear welt leather soles and heels. A very popular style with well-dressed men. See this Shoe—compare the quality and you'll realize it's a value leader at..... **5.00**

AS ABOVE IN LIGHTER WEIGHT. 4.35

FOR DRESS WEAR

THE WALTON—Slightly straighter last than Wales, Blucher style, slip soles, and the same high-grade construction. Also in widths. Sizes 6 to 11. Price..... **6.00**

ARCH RELIEF SHOES FOR WOMEN

NEILL HEALTH SHOES combine added arch support with neater styles at moderate prices. Of solid leather construction, comfort-tested lasts, at very moderate prices. A Neill better value feature.

"ARCH CONTROL"—A fine quality black kid Tie with superior grade support and extra good fitting. In widths..... **5.00**

Wonderful value is displayed in our BLACK KID TIE OXFORDS with reinforced arches and combination fitting lasts at..... **4.35**

LADIES' BLACK KID TIE OXFORD—Neat in style and well made with support and narrow heel fitting..... **3.35**

FINE QUALITY BABY CALF ARCH SUPPORT SHOES—With medium heels and cushion insoles. Smart cut-outs. Extra value at.... **2.75**

LADIES' DONGOLA OXFORDS—And One-Strap style, with reinforced shank and soft cushion insoles. Wonderful comfort and value at **2.15**

COLLEGIATE SHOES FOR GROWING GIRLS

These popular military heel styles are shown in a wide choice of black or brown calf and patent leather, in open throat and tongue style Ties and neat Strap Shoes with buckle fastener.

GROWING GIRLS' BLACK OR BROWN CALF OXFORDS—Reptile trimmed tongue and neat cut-out design. Goodyear-sewn leather soles and rubber heels in low and military heights. Sizes 3 to 8, in widths..... **3.35**

ALSO IN PATENT LEATHER ONE-STRAP 3.35

A popular style is this GUNMETAL THREE-EYELET TIE SHOE with fancy cut-outs in side and self tongue. Goodyear-sewn leather soles and military heels with rubber toplifts. Sizes 2½ to 8, widths..... **2.65**

GROWING GIRLS' STRAP AS ABOVE, 2.45

A SMART ONE-STRAP of exceptional value for growing girls comes in patent leather, with sewn leather soles and low heels with rubber toplifts. Sturdy and low priced. Sizes 2½ to 7. Pair..... **1.95**

BUNNY-FOOT

TRADE MARK REGISTERED

Children's Shoes

The choice of discriminating mothers for children's footwear. In the famous Bunnyfoot Shoes are found every feature that parents demand in children's footwear—service, style, fitting and value. Sizes for misses, girls, children and infants, in patent leather, calf, kid, white and smoked elk. Strap, Tie and Sandal styles.

MISSES' PATENT LEATHER ONE-STRAP SLIPPER—With trimming and strap of soft black calf, neat cut-outs in sides, side buckle. Cushion insoles and Goodyear-sewn leather soles and low heel with rubber life. Widths B and D.

Misses' sizes, 11 to 2½..2.25
Girls' sizes, 8 to 10½..1.95
Child's sizes, 5 to 7½..1.35
Infants' sizes, 2 to 6 ..1.00

MISSES' BLACK PATENT LEATHER TIES—One of the newest Shoe styles in the Bunny Foot range. Has side cut-outs, with perforated quarters. Goodyear-sewn cushioned leather soles.

Misses' sizes, 11 to 2½ ...2.25
Girls' sizes, 8 to 10½ 1.95
Child's sizes, 5 to 7½ 1.50
Infants' sizes, 2 to 6 ....1.15

MISSES' WHITE AND SMOKED ELK SANDAL STYLE—With neat cut-outs and perforation. Genuine Bunny Foot cushion insoles and Goodyear-sewn leather soles. A very popular style.

Misses' sizes, 11 to 2½ ...1.95
Girls' sizes, 8 to 10½ 1.70
Child's sizes, 5 to 7½ 1.50
Infants' sizes, 2 to 6 ....1.00

Surprisingly LOW PRICED Sandals and Leather Play Shoes for Misses & Children

FINE QUALITY "NON-RIP" CHROME TAN AND PATENT LEATHER SANDALS — With leather soles and rubber heels. Light in weight, yet very durable for the kiddies.

Sizes 11 to 2, either tan or patent 1.15
Sizes 8 to 10½, either tan or patent 1.00
Sizes 4 to 7½, either tan or patent 90c

STYLISH PATENT LEATHER ONE-STRAP—With buckle fastener, fancy stitched vamp and fawn leather inset. Wide comfortable fitting. A value leader!

Misses' sizes, 11 to 2.....1.45
Girls' sizes, 8 to 10½ 1.30
Child's sizes, 5 to 7½ 1.15

SPECIAL VALUE! SCUFFER OXFORDS — Made from pliable black box kip leather, with panco soles and leather insoles, rubber heels. Our low prices make these of special interest to the thrifty buyer.

Children's, sizes 5 to 7½ 1.00
Girls' sizes, 8 to 10½ 1.15
Misses' sizes, 11 to 2 .....1.35

BROWN LEATHER SANDALS — With sport rubber soles and heels.

Children's 80c
Girls' 90c
Misses' 1.00

REMARKABLE VALUE!

Men's Oxfords

Fine Quality Black Leather

Fine quality black leather, Blucher cut Oxfords on splendid fitting, medium toe style lasts. Extra high-grade sewn leather soles and rubber heels. Shoes that will give real comfort and the most satisfactory wear at a price that means real savings for the thrifty man. Sizes 6 to 11..... **2.35 to 2.60**

MEN'S SPORT SHOES

See these in all-white, black and white, brown and white, brown and cream and all-brown. Sport and leather soles to choose from. The greatest selection ever shown in this city. Priced at..... **2.45 to 5.00**

MEN'S BETTER VALUE WORK BOOTS

Our Men's Work Boots have always been noted for their reliability and solid comfort. Our aim is to give even better values rather than cheapen the shoes.

AN OUTSTANDING WORK BOOT is this highest quality black or brown Mennonite Blucher. Plain toe style, outside counters, extra heavy solid leather viscolized soles, brass nailed, solid leather heels. Made on a new, specially good fitting last for extra comfort and longer wear. All sizes 6-11.. **3.25**

MEN'S GENUINE BLACK MENNONITE BLUCHERS—In a medium heavy weight. Made on a plain toe last with outside counter, panco soles with solid leather inner and slip soles or inside counter and solid leather soles and heels throughout. An exceptional value Shoe for teamsters and farm work. All sizes 6 to 12..... **2.85**

MEN'S WORK BOOT SPECIAL—Tan grain, split leather Work Boots for field or factory wear. Plain toe style, with sewn and nailed panco soles and rubber heels. A serviceable Work Boot very specially priced. Sizes 6-11..... **1.95**

GENUINE "SISMAN" "SCAMPERS" For Men, Boys, Women, Children

This high-grade, flexible, cool and comfortable Brown Elk Oxford for men, boys, women and children is made from the finest elk upper leather, with sport rubber soles and leather insoles, low rubber heels. Neat fitting lasts and moccasin style patterns. Are long wearing and recognized as the best made.

Men's sizes, 6 to 11 .....1.99
Boys' sizes, 1 to 5½ 1.89
Youths' sizes, 11 to 13½ 1.69
Ladies' sizes, 2½ to 8 .....1.99
Misses' sizes, 11 to 2 .....1.69
Girls' sizes, 8 to 10½ 1.39
Children's sizes, 5 to 7½ 1.29

BOYS' AND YOUTHS' SCHOOL BOOTS AND OXFORDS

That Are Unrivalled for Their Smart Styles and Long Wearing Qualities

BOYS' STURDY BLACK BOX KIP BOOTS OR OXFORDS—With stout sewn leather soles, solid leather insoles and rubber heels. Neat fitting lasts. An unrivalled value!

Boys' sizes, 1 to 5½..... **1.85** Youths' sizes, 11 to 13½..... **1.60**

BOYS' AND YOUTHS' BLUCHER CUT OXFORDS—Of fine black calf, sewn leather soles with solid leather insoles and rubber heels. Seldom can you buy shoes of this quality for such a price.

Boys' sizes, 1 to 5½..... **2.75** Youths' sizes, 11 to 13½..... **2.25**

CAMP SHOES AT SPECIALLY ATTRACTIVE PRICES

Perfect fitting, long wearing Brown Elk Camp Shoes for men, boys and children. Made of splendid quality brown elk, perforated style vamps, Goodyear sport soles and leather insoles.

Men's sizes, 6 to 11 .....1.75
Boys' sizes, 1 to 5½ 1.55
Youths' sizes, 11 to 13½ 1.25

Camp Shoes as above, only in tan grained leather uppers.

Men's sizes..1.50 Boys' sizes..1.25 Youths' sizes..1.00

R. NEILL Ltd.

CANADA'S GREATEST SHOE STORE

350-354 GEORGE ST., PETERBORO

BOYS' BLACK FULL GRAIN BLUCHERS—With or without toecap, heavy solid leather soles, with leather insoles, sewn and nailed. Absolutely the best wearing, everyday Shoe on the market.

Boys' sizes, 1 to 5½..... **2.25** Youths' sizes, 11 to 13½.... **1.95**

BOYS' CLATTER PLATE OXFORDS—Style and durability are both combined in this Gunmetal Oxford with medium square toe, so popular with the boys. Sewn leather soles and clatter plate heels. Comfortable fitting and reasonably priced.

Boys' sizes 1 to 5½..... **1.75** Youths' sizes, 11 to 13½.... **1.55**

DANGER FACING PARLIAMENTARY INSTITUTIONS

King Assails Bennett's Policy —Says Much of Political Liberty Been Lost.

POINTS TO RELIEF.

Claims Liberal Victory in Oxford May Force General Election.

TILLSONBURG, Ont, April 12 (C.P.). — Warnings of dangers threatening parliamentary institutions were before the Canadian public to-day as the campaign in the South Oxford Federal by-election struck its full stride. Voting takes place on Monday with A. S. Rennie, the Liberal candidate, and the Hon. Donald Sutherland, Conservative, in the field.

In his address here last night Rt. Hon. W. L. Mackenzie King, Dominion Liberal Leader, attacked Prime Minister R. B. Bennett's Govermen and warned his audience of threats to parliamentary institutions.

"While you may not realize it we are getting further and further away from parliamentary institutions than you can imagine," Mr. King said. He charged much of the people's political liberty had been destroyed and loss had been suffered in parliamentary control over Government expenditures.

Jobless Relief.

Mr. King referred to the unemployment relief program of the Bennett Government and declared the "peace, order and good government" clause in the relief legislation had vested in the Cabinet the right to legislate without consulting Parliament. He said this clause had been passed in Parliament under closure two years ago.

This year might see a general election, he continued, and the Government would enter the campaign armed with power to dig into the treasury and obtain what they wished.

In the first session of the Bennett Government, Mr. King continued, $20,00,000 had been asked for compared to the $2,000,000 voted by the Liberal Government in ten years to the provinces for unemployment relief. Mr. Bennett had turned down his suggestion for a national commission to survey unemployment and control expenditures, and the Prime Minister also had declared it would an insult to the provinces to audit their unemployment accounts.

Mr. King declared that now, however, the Auditor General had found unemployment money had been squandered. A total of $110,000,000 had been expended since 1930, but all that Mr. Bennett had to show for it was increased unemployment. Loans made by banks to corporations had been guaranteed without Parliament being consulted.

Raps Marketing Act

References to Mussolini, Soviet Russia, Germany and Russia were made by Mr. King after he had criticized the Government's Marketing Act, one clause of which gave the Governor-in-Council power to prohibit import or export of any article. He charged the power to legislate as he pleased had been given Mr. Bennett under "Peace, Order and Good Government" clause.

Mr. King welcomed changes that would result in equitable distribution of wealth and social justice, but maintained this should be obtained through Parliament, as the time had not come for a dictator.

Mr. King urged his listeners to vote for the Liberal candidate, as he believed it might mean a general election if his party captured the by-election. A Liberal victory, he said, would reflect a swing of public opinion which the Prime Minister could not afford to ignore. The Government's candidates had suffered defeat in the recent by-elections and another defeat would show the Conservatives they no longer possessed the confidence of the public.

LAMB FRONTS

A&P ESTABLISHED 1859

Tender, Young and Soft Meated. Guaranteed Quality

12c LB.

PEAMEAL

COTTAGE ROLLS lb. 15c

COUNTRY STYLE

SAUSAGE 2 lbs. 23c

A & P QUALITY SELECTED BEEF

ROASTS

Shoulder lb. 11c | Blade lb. 13c

FRESH MEDIUM

HALIBUT Steaks or Piece lb. 25c

SMOKED FILLETS 2 lbs. 25c | BONELESS ROLLED Veal Fillets lb. 15c | FRESH FILLETS lb. 16c

MAPLE LEAF

LARD Pure Rendered lb. 10

A & P EVAPORATED

MILK 7 Baby Size Tins 25c

FOR THE KITCHEN

Handy Ammonia 5 pkgs. 25c

STANDARD QUALITY

Tomatoes 4 No. 2 Squat Tins 25c

COLD CREAM SOAP

Manyflowers TOILET SOAP 6 Cakes 25c

FOR HEALTH—EAT

MUFFETS 3 pkgs. 25c

CHRISTIE'S SINCE 1853—ASSORTED CREAMS

Biscuits lb. 18c | OUR OWN A & P—BULK Health Biscuits 2 lbs. 25c

PURE COCOA ½ lb. Tin 23c

FEEDS

DAILY EGG
Scratch Feed, 100 lb. Bag $2.09
Egg Mash, 100 lb. Bag $2.45

DAILY GROWTH
Chick Starter, 100 lb. Bag $2.85
Chick Grain, 100 lb. Bag $2.65

LARGE, RIPE, YELLOW

BANANAS lb. 7c

Really FRESH Coffee IS GROUND BEFORE YOUR EYES

lb. 35c lb. 39c lb. 25c

So many coffee lovers have learned the difference fresh grinding and correct grinding make in coffee flavor that A & P Coffees outsell any other Coffee in Canada.

Celery Hearts 2 for 27c

FRESH TEXAS SPINACH 3 lbs. 23c

NEW GREEN CABBAGE lb. 4c

Phone 3459 FREE DELIVERY Phone 3459

All Fruit, Vegetable and Grocery Prices are good in our Campbellford store

THE GREAT ATLANTIC & PACIFIC TEA CO.

REV. DR. C. J. ROLLS SPECIAL SPEAKER

Gives Address at Women's Missionary Meeting of George S.t Church.

The regular meeting of the W. M.S. of the George Street United Church was held in the Board Room on Tuesday afternoon, with a good attendance. Owing to the illness of the president, Mrs C. W. Coon, the first vice-president, Mrs. E. E. Harvey, presided. The Scripture lesson was read by Mrs. S. P. Armstrong who commented on the passage referring in particular to the fact that women were the first at the tomb on the resurrection morn, and all through history had taken a deep interest in spiritual affairs. Mrs. Harvey spoke on the theme "What does the resurrection mean to you" and threw out a challenge to the members to take this thought home with them. Mrs. Puttenham and Mrs. Airess led in prayer. Mrs. C. H. Saunders rendered a solo, accompanied by Mrs. D. R. Howat.

The speaker of the afternoon was Rev. Dr. C. J. Rolls, who gave a very interesting and informal talk basing his remarks on Acts 17, Paul on Mars Hill. He described a trip through India and enumerated some of the difficulties missionaries encounter in their work, and showed ho important it is that they receive a thorough training before being sent out.

The discussion of business took up the rest of the meeting, arrangements being made for the mother and daughter banquet which will be held early in May. Mrs. Richard Parnell and Mrs. M. B. Frederick were appointed supper convenors. Mrs. Lillow, Mrs. C. G. Staples, Mrs J. E. Middleton, and Mrs. Weldon were appointed a program committee, and Mrs. C. W. Coon, Mrs. E. E. Harvey, and Mrs. S. R. Armstrong were to secure a speaker Announcement was made that Mrs. Smythe, president of the branch of the Bay of Quinte Conference would speak at the May meeting. The meeting closed with the Mizpan benediction.

At the Theatres

AT THE REGENT

"MAN'S CASTLE" AND EL BRENDEL

This is one of the very fine programs that happen only once in so often. First you feel a little weepy over the romance and pathos of "Man's Castle," and then you get hilariously giggly when El Brendel does his stuff in the second feature, "Olsen's Big Moment." There is little left to wish for in the way of entertainment after you see this program.

"Man's Castle" is one of those pictures that are very rare. There is plenty in it to remind one of that triumph of the silent screen, "Seventh Heaven," in which Janet Gaynor and Charles Farrell had their first amazing success. Spencer Tracy is the hard-boiled "bingle stuff" who likes a free foot and the wide blue sky as his horizon, while Loretta Young has a marvellously played role as the little "whoosis." They live and love in the New York dump where others of their kind have a crazy refuge, and their story is one of intense human appeal, with odd moments when the audience chokes up over a capricious love story and the people who round out the story, the old minister turned night watchman and the old, tired, drunken hag.

Then comes "Olsen's Big Moment," with that quality of uproarious, infectious mirth that sends constant giggles floating all over the house. It is a riot of laughs from start to finish. El Brendel, as Knute Olsen, janitor of a fashionable New York apartment house, becomes innocently involved, while on his way to the movies on his night out, in a smart speakeasy and the life and adventures of Robert Brewster, Third, a role in which Walter Catlett does his looniest best to make the action of the play funnier than ever. Then there is a goofy lover who prattles of stars and affinities to the distraught Olsen, burdened, on fear of being drilled full of holes, with the job of getting the tanked-up Brewster (who, marvellously enough, contrives to look just as drunk in the morning as he did the night before), to his four o'clock appointment to marry the sister of a gangster. Brendel's genius for really effective foolishness and dumbness makes this a very comical feature.

—Jeanette.

NEGRO TO HANG FOR KILLING BOY

Halifax Court is Crowded as Judge Refuses Defense Plea for Clemency.

STABBED TWO LADS.

HALIFAX, April 12 (CP)—Daniel P. Sampson, middle-aged negro stevedore, was sentenced to-day to be hanged June 26 for the murder of 12-year-old Bramwell Hefferman, stabbed near his Halifax home last July.

The penalty was imposed in a crowded Supreme Court chamber by Mr. Justice Doull, who presided at Sampson's two-day trial ending yesterday. In passing sentence, he explained there was no alternative to the death penalty ,though the jury had added a recommendation for clemency.

Just before His Lordship sentenced the negro, defence counsel, O. R. Regan, made a last minute appeal for a stay of judgment. But Mr. Justice Doull declared the proceedings had passed the stage where such a plea could be taken.

Notice of appeal against the conviction has been given by Mr. Regan, who claims the court "wrongfully admitted" Sampson's purported confession to the killing. In the statement, made to Royal Canadian Mounted Police officers, Sampson was represented as admitting he killed Bramwell and his 10-year-old brother, Edward Heffernan, because they called him names and threw stones at him.

He had not been tried on the charge of murdering Edward. The defence moved for separate trials on the two indictments and he was placed on trial first for the killing of the older boy. Last night Crown Prosecutor R. M. Fielding announced the second case had been traversed to the next court term.

Germany's film industry, with all persons engaged in it, is being organized as a guild.

Their Reward

PITTSBURGH, April 12.—(CP) — Fireman John S. King, whose rescue of a cat cost him a two-month stretch in a hospital, is going to get a medal from the Humane Society, So's his buddy Tom Neville.

It was "tougher" than fire and smoke, says King who fell out of the tree with the cat in his arms.

"Yeh," says Neville, who threw himself under King, helping to break the fall.

Comb Hangchow Bay For Missing Plane

SHANGHAI, April 12. (AP). — Nine planes roared in and out of the murk enveloping Hangchow Bay to-day in a search for three Americans lost since early Tuesday in the hazardous flying area.

A cold, northerly wind of gale-like proportions blew up along the China coast to increase fears for the three—James Finck of Miami, Fla.; Robert Gast of Louisville, Ky., and Ivan Carlson of Donna, Texas.

No word has been received from them since they hopped on the Shanghai - Canton mail route. Finck and Gast manned the plane. Carlson, communications superintendent of the line, was on an inspection trip. They carried a Japanese passenger.

Frank Hawks, speed pilot, took off in his big bomber this forenoon but reported that after driving the great craft into the teeth of the winds combing the island-studded bay, he had seen no trace of the missing men.

Canada has a world-wide reputation as a producer of alsike, Ontario seed having dominated world market by the use of the female sex horyears.

By a Nazi decree German children will not be permitted to see sensational or crime films.

FIRST DIVISION IS PLANNING RE-UNION

Members of the Red Patch Division to Meet in Toronto.

A reunion that will prove to be unique in the annals of the Canadian Expeditionary Forces is to take place in Toronto during the week-end of April 21, when the original members of the Canadian First Division will assemble from the far corners of the Dominion.

Lieut.-Col. Charles Ackerman informed The Examiner that the Peterborough originals are planning to attend this important event in full force. It is expected that special low fares will be granted the veterans by the railroads If any veteran does not feel that he is able financially to make the trip, Colonel Ackerman said, arrangements are being made to assist in defraying expenses in such cases. Those planning to attend the reunion should communicate with Colonel Ackerman.

WOOLER.

Clinton and Neta Ellis of Toronto spent the holidays at home.

Mr. and Mrs. W. Gillings spent Sunday with Mr. and Mrs. Percy Gooding.

Mr. and Mrs. S. L. Terrill spent Wednesday in Belleville with Mr. and Mrs. A. C. Dafoe.

Mandy Reid of Picton is the guest of Elsie Ruttan.

The W.M.S. met on Tuesday, with lunch served at the noon hour by Mrs. F. Dorland—Mrs. Lloyd Dorland, Mrs. B. Ellis, Mrs. N. Easterly, Mrs. Gainsforth. A quilt was quilted and Mrs. C. McMasters opened the meeting at 2.30 p.m. The study book was taken by Mrs. S. L. Terrill.

Mr. and Mrs. C. Cole and daughters were in Belleville on Wednesday.

Eva Masters entetrained to a birthday anniversary on Sunday evening, Gwennie Elford and Anna Bell, and Mr. and Mrs. W. J. Lawson.

LAD 14 FACING MURDER COUNT

Jury Suggests Sterilization in Event Boy Found Guilty and Mentally Defficient.

CHUM FOUND SLAIN.

POWELL RIVER, B.C., April 12 (C.P.).—Frank Millen, 14, formally charged with the murder of his 10-year-old playmate, John McFarlane, will be arraigned for preliminary hearing before Magistrate W. L. Parkin to-morrow in juvenile court.

The lad, named by a coroner's jury yesterday as the possible person who clubbed ycung McFarlane to death and threw the body into a sandpit, is being held in custody at the British Columbia Provincial Police Barracks.

The coroner's jury found McFarlane had come to his death from a blow on the head from an instrument "in the hands of a person or persons unknown," and added that "in the event of Frank Millen being found guilty of the murder, and found to be mentally deficient, sterilization methods should be adopted."

Police said Millen has confessed to the slaying of McFarlane as a result of a feud arising from the destruction of Millen's dog after the dog had bitten McFarlane. Millen grinned when the clothing of the younger boy and a hammer-headed hatchet were shown during the inquest.

MAGISTRATE PASSES.

BELLEVILLE, Ont., April 12 (C.P.). — Thomas Albert Odoure, 81, Magistrate of Trenton for 32 years, and retired last fall due to ill-health, died at his home late last night after an illness of some months.

He was born in Trenton and was an honor graduate of the University of Toronto and Trinity University, and receiving an honorary degree from Queen's Unnversity.

Maple Syrup Pure Locally Made Pint - - - 35c Quart - - 65c Gallon - - - $2.45

ORANGE MARMALADE 32 Oz. Jar 25c

CHATEAU CHEESE 2 for 25c

CASTLE FLOOR WAX Lb. Tin 23c

Heinz Ketchup Large Bottle 2 FOR 39c

READY CUT MACARONI 3 Lbs. 17c

SAUER KRAUT Large Tin 7c

SEEDLESS RAISINS 2 Lbs. 25c

JAVEL WATER 4 Large Bottles 29c

LARD Pure, lb. - - 10c Rose Brand, lb. 13c

AUSTRALIAN PEACHES Size 2 Tin (sliced) 20c

AYLMER APRICOTS Size 2 Tin, 15c

Muffets 2 for 19c

A demonstration will be given on Saturday at our Super Market, 356 George Street.

Pink Salmon Large Tin - 10c

Sweet Pickles Large Bottle 25c

Aylmer Tomato Juice, No. 2 Tin - - 8c

Prunes—Medium size, 2 Lbs. 25c

FISH Fresh Fillets Lb. 18c | Smoked Fillets Lb. 18c | Silver Bright Salmon, Lb. 19c

Legs VEAL Half or Whole Lb. 17c | Fillets (centre cut), lb. 20c | Choice Milk Fed Loin Roast Lb. 17c | Choice Loin Chops, 18c | Choice Stewing Pieces, Lb. 12c

FANCY QUALITY Government Graded BEEF CUTS

Prime Ribs, lb. - - - 16c Boneless & Rolled - 20c | Fancy Blade Roast, Lb. 16c | Good Pot Roasts Arm—14c Chuck—12c

Fancy Sirloin Roast, Lb. 20c | Round Steak Roast, Lb. 18c | Plate Rib Stewing, Lb. 10c | Choice Brisket Piece, Lb. 8c

PORK CUTS | Picnic Hams—12c | Fresh Pork Tenderloins 25c | Roasting Butts—16c | Small Back Spareribs 12½c | Loin Roast—20c | Pickleback Piece 26c Sliced 30c

Ripe Bananas 3 lbs. 25c | Hard, Ripe Tomatoes, lb. 15c | New Green Cabbage, Lb. 5c | New Young Carrots 2 for 15c

BETTER GOODS F & G MARKETS BETTER SERVICE

Moncton Hawks Capture North American Hockey Title

GOLF FACTS NOT THEORIES

By ALEX. J. MORRISON

Very often a swimmer will run and jump into cold water simply because he's afraid to be deliberate. The same thing is true of many golfers. They hurry their swings simply to get the unpleasantness over with. These fast swings only serve to hide the faults from inexperienced observers and sometimes from the player himself. But, they do nothing to eliminate them. On the contrary a hurried upswing or downswing magnifies whatever faults already exist in the swing. The clubhead should travel fast. The hands not quite so fast. The arms a bit slower than the hands and the body even slower than the arms. Just as the rim, spokes and hub of a wheel.

BALL FORBIDDEN VILLAGE STREETS

Omemee Council Renews Liability Policy With the Globe Indemnity Company.

OMEMEE, April 12 (Examiner Correspondence) — The Omemee Council met in the council chamber on Monday evening with Reeve Magee in the chair and Councillors Burgess, Race, Parker and Fee present. Roy Falkner was present and addressed the council regarding gravel for a road.

The following accounts were examined, found correct and passed for payment—street lights for Mar., $79.10; M. D. Earle, account for relief, $8.51; D. Deyell, account for relief, $7.26; T. C. Ivory, account for relief, $21.41; E McPherson, account for relief, $6.26; H. Endicott, milk for relief, $9.60; J. Chatten, wood for relief, $5; G. Tripp, meal tickets, $1.50; T. Newman, fuel for relief, $2.95; A. Sawyer, account for relief, $9.37; A. Williamson, ¼ salary, $31.25; W. Burrett, work on streets, $2.20; V. Mitchell, wood for relief, $5; R. Bradley, for relief, $8.06; J. J. Williams, balance for tax collecting, $22.

Moved by Burgess seconded by Parker that communication from Ontario Good Roads Association and from Department of Lands and Forests be filed.

Mr. Moon addressed the council on the question of putting a walk from King street, to the Athletic Grounds.

Moved by Parker, seconded by Race that the clerk be instructed to ask for tenders for steps on the west side of Coronation Hall.

It was moved and passed that a policy for Public Liability and Property Damage be placed with the Globe Indemnity Co., of Canada.

Moved by Parker, seconded by Burgess that Harry Brown be given the job of putting in a driveway to the residence in which he lives.

Moved by Parker, seconded by Race that notices be sent to School teachers requesting them to notify scholars that any pupil found playing ball on any street in the village will be prosecuted. Public notice will also be given.

Moved by Parker, seconded by Burgess that the Reeve and Mr. Pee be a committee to secure prices on second-hand safes and report at the next meeting.

The meeting adjourned to meet the first Monday in May at 8 p.m.

%d -va*W.ayns-uKco f f rx -qzkv

ITALIAN PILOT CLAIMS NEW AIRPLANE RECORD

ROME, April 11.—(A.P.)—A new worlds airplane altitude record was claimed to-day by Pilot Remato Donati who announced that he reached an altitude of 15,000 meters (49,212.5 feet) this morning over Montecelio Airfield. He flew a Caproni plane.

The present recognized international altitude record for airplanes was set by G. Lemoine of France at 13,861 metres, on Sept. 28, 1933, at Villacoublay, Frane.

An offiial announement of Donati's flight is to be made shortly.

SEACOAST TEAM SCORES DECISIVE VICTORY 13 TO 3

Allan Cup Holders Show True Form in Subduing Detroit White Stars.

250 SEE CONTEST.

(By Elmer Dulmage, C.P. Staff Writer.)

TORONTO, April 12 (C.P.). — Monarchs over all the territory they intend to take in this season, Moncton's Hawks held official title to-day to the North American amateur hockey championship which they are likely to treasure somewhat less than the Allan Cup, also on the shelves of the Maritimers.

The Hawks completed a 62-game campaign last night by quashing whatever hopes the United States had of demonstrating international superiority. They rolled up a 13-3 score on Detroit White Stars, American champions, who had surprised everyone, including themselves, by winning the first game of the series.

At the end of one of the longest trails any amateur team ever undertook to tread, the Canadian titleholders put on a final burst of speed to completely overwhelm the Border squad. They thoroughly outclassed the Stars in running up a new high-scoring record for themselves.

The smallest crowd of the year —about 250 spectators — saw the Hawks skate faster and display more effective punch than in any of their Allan Cup conquests here. It was hardly the same team that was beaten 2-1 by the White Stars last Saturday night and won by only a 4-1 margin in the second series game on Monday night.

Percy Nicklin's collection of stars scored five goals in the first period alone—as many as they got in the two previous games—and went right on from there. They found trouble with their shooting in the second session, bagging only three but drove in five more with a final flourish in the last stanza.

The White Stars had no means of coping with the fleet Canadians. The forwards were too slow in getting around to keep pace with such speed merchants as Sammy McManus, Bill Miller, Dud James, and Aubrey Webster. A weak defence was torn apart early in the proceedings. There was only the giant Pete McMahon in goal left.

McMahon kicked out dozens of shots that might have escaped him, but he couldn't get nearly all that came his way. Most of the Moncton goals were scored on close-range shots. Five or six times the marksmen skated up to the big fellow quite unmolested and feinted him from position before firing.

Two Did Not Score.

Goalie Jimmy Foster and Nucker Irvine, left winger, were the only Moncton players who did not score. Irvine had one assist. Five players —Miller, McManus, Bill Gill, Webster, and Duke McDonald—bagged two goals, and Len Burrage, James and Bert Connolly got one each.

Miller, who played both defence and centre and impressed many critics as being the most effective all-round player on the Hawk roster, was credited with two assists. He scored the only Moncton goal in the first game and got two in the Wednesday night contest to lead all series marksmen.

Al David scored the lone Detroit goal in the first period, and Aubrey Bigham and Jimmy Sullivan tallied in the second. The White Star attacks were well organized, but most of them foundered on the husky Gill-Burrage defence.

Badminton Bridge Held At Lakefield

LAKEFIELD, April 12.—(Examiner Correspondence.)—Nine tables of bridge were played at the party sponsored by the Badminton Club on Tuesday evening, as the concluding social event of their season, the party being successful in every respect.

Prizes were presented by Mrs. L. H. Grahame, who was the first president of the club. First prizes were won by Mrs. Stevenson and Mr. Victor Lancaster, and the consolation prizes by Miss Graham and Mr. Ben Kennedy.

Mr. Harvey, on behalf of the guests, voiced their appreciation for a social evening which had been so eminently successful and paid a well merited tribute to the work of Mrs. Elmsley and Miss Constance Stuart, social convenor, for their untiring efforts in making the whole evening a happy one for all present.

Baseball Results

	R.	H.	E.
St. Louis (A.)	000	000	000—3	8	2
St. Louis (N.)	000	210	11x—5	8	1

Weaver, Coffman, McAfee and Grube; Hallahan and Davis.

At Oklahoma City, Okla.:

	R.	H.	E.
Chicago (A.)	000	000	000— 0	7	4
Pittsburg (N.)	302	060	11x—13	17	1

Heving, Gaston and Pasek; Hoyt, Lucas and Veltman, Padden.

At Knoxville, Tenn.:

	R.	H.	E.
New York (A.)	203	020	100—8	16	2
Knoxville (SA)	101	000	110—4	9	1

Gomez and Dickey, Jorgens; Scott, Heusser and Head, West.

At Charlotte:

	R.	H.	E.
New York (N)	000	012	000—3	5	3
Cleveland (A)	400	000	12x—7	9	2

Parmelee, Bowman and Danning; Hildebrand, Winegarner and Pytlak, Spencer.

At Birmingham:

	R.	H.	E.
Detroit (A.)	124	140	204—18	22	1
Birmingham	010	010	011— 4	9	3

Fischer, Hogsett and Cochrane, Hayworth; Griffin, White, Dunway and Redmond, Whitney.

YOUNG SWIMMERS SHATTER RECORDS

Katherine Rawls, 15 and Jack Medica Feature Chicago Meet.

CHICAGO, April 12.—(A.P.) — Katherine Rawls, 15 year old high school girl from Miami Beach, Fla., and Jack Medica, 19 year old sophomore at the University of Washington, skimmed through the Lake Shore Athletic Club pool for new world's records last night as the United States' Women's Amateur Athletic Union indoor swimming championship opened.

The Florida mermaid shattered her own mark in the 300-yards individual medley by 2.6 seconds as she routed her older and bigger rivals in the record-smashing time of 4:12.2. Medica, in a special attempt with half a dozen official clockers on the job, shattered the world's mark in the 400 metres by 3.8 seconds. Medica was timed in 4:32.2.

Lenore Knight of Homestead, Pa., who dazzled the swimming world last July by winning four free-style championships in the national outdoor meet at New York, fell as the big bombardment for titles and records opened last night. Her conqueror was Olive McKean, of Seattle, Wash., in the 100-yard free style. Miss McKean won by the narrowest of margins in 1:03.4.

Three Are Appointed O.A.S.A. Executive

GUELPH, April 12.—Appointees to the executive of the Ontario Amateur Softball Association, announced by President Ernest B. Smith, complete the full slate of officers for the provincial body for 1934. The three executive committee members named by the President are: H. H. Bowman, Owen Sound; William Y. Shaw, Walkerville; and V. C. Collett, Toronto. Other officers of the association are: President, E. B. Smith, Hamilton; 1st vice-president, Homer Frezell, London; 2nd vice-president, George H. Spooner, Galt; secretary, Verne McIlwraith, Guelph; treasurer, William J. Inness, Paris; executive: W. Easson, Stratford; W. L. Alguire, St. Catharines; Fred Kent, Brantford, and David Leether, Peterborough.

Two physicians, several trained nurses and the necessary attendants travel on the first train fitted as a hospital to operate on the South Manchurian Railway in Manchukuo.

Is This The Maple Leaf Hockey Team Of 1944?

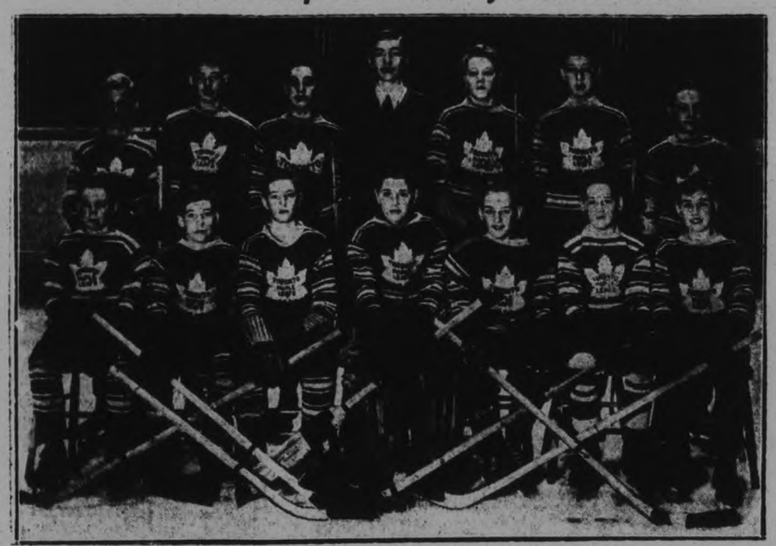

The Toronto Maple Leafs believe in crossing their bridges a few years before they come to them. Here is a possible Maple Leaf team of 1944, ten years from now. For this kid team battled its way to the bantam championship of Toronto in their nice Maple Leaf sweaters. Their most ardent supporter was no less personage than Manager Conny Smythe of the big team. The reason of course, is that Conny's son, Stafford, is a member of the team. TOP ROW, LEFT to RIGHT: Frank Kennedy, John Frew, Craig McGillivray, Ken Carty (coach), Alex Davidson, Stewart Graham, Doug Husband. BOTTOM ROW, LEFT to RIGHT: Ken Jones, Chuck Hamilton, Grant Puttock, Dave Clarke, Stafford Smythe, Jim Scandrett, Cyril Yarnell.

SMYTHE DENIES LEX LEVINSKY SOLD TO NEW YORK RANGER CLUB

Last Word Received From Patrick is That Price Asked for Defenseman Too High.

LEAVE FOR WEST.

TORONTO, April 12. — Although the Associated Press sent out a despatch early last evening from New York stating that the New York Rangers Hockey Club announced the purchase of Alex. Levinsky, defenceman, from the Toronto Maple Leafs, local club officials claim that they have heard nothing about the deal.

As far as Manager Connie Smythe is concerned, the report is not true. He admits, however, that some time ago the Rangers asked the Toronto Club to put a price on Levinsky. When this was done, a letter was received some days later from New York stating the price was too high. This is the last knowledge that Smythe or the Toronto club has had that the Rangers were still interested in Levinsky. Smythe hopes that the report is true, but he has his doubts. In any event, Levinsky will be one of the Maple Leafs who will leave to-night for Winnipeg on the exhibition series jaunt to the Pacific Coast.

Negotiations Last Fall.

The Rangers have been interested in Levinsky for three seasons. When Alex. was a holdout for a time last fall, he intimated that he could make a deal for his services with the New York club and he was given full permission to do so. However, the Rangers did not appear to be interested at that time, although they were informed then just how much money the Leafs would take for the Jewish defenceman. Lester Patrick opened negotiations for Levinsky about two weeks ago, but did not display any further interest when the price was quoted again. If the Rangers have decided to purchase Levinsky, they have overlooked the necessary formality of advising the Toronto club to this effect. One or two other clubs in the league are said to be interested in big Alex., but Rangers were given first chance in the event that the Leafs decided to part with him.

Smythe announced last night that all the Leafs, with the exception of Joe Primeau, would make the trip West. "Happy" Day and "Red" Horner decided yesterday to go. "Headline" Hollett will also be included in the party, and will be a utility defenceman for both teams. The Red Wings will include Manager Jack Adams and ten players.

Only nine of them will be from the Detroit club, however. Paul Thompson being invited to join the Wings and play left wing on the line with Aurie and Lewis. Starr, Sorrell and Wiseman will form another Red Wings forward combination, and Goodfellow, Young and Graham will be available for defence duty. Owing to suffering a fractured nose in the series with the Black Hawks, "Cooney" Weiland has decided not to make the trip. However, Wilfred Cude, whose nose was also broken in the Stanley Cup finals, will be in the net for the Wings. It is possible that Johnny Gottselig of the Hawks will join the party at Winnipeg, his home town, and make the trip to the coast.

BRAVES BUY MARTY McMANUS TO FILL MARANVILLE'S PLACE

BOSTON, April 12.—Some pressing baseball problems were solved yesterday when Martin Joseph McManus, 34 year old veteran of 14 American Baseball League campaigns, came to Boston Braves by purchase from Brooklyn Dodgers as a second base replacement for the injured Rabbit Maranville.

First of all, Marty, who was made a free agent last fall after managing the Red Sox for a season and a half, was snatched from the limbo of baseball's forgotten men and given the ideal spot in which to continue his playing career.

Although he had an all-time major league batting average of .293 with St. Louis Browns and Detroit Tigers before coming to Boston in 1932, the Dodgers were so glutted with younger infielders that he seemed forever doomed to a bench job while he remained with Brooklyn.

$143.04 PAID OUT IN MARCH RELIEF

$1,834.33 Taxes Outstanding is Shown in Millbrook Council Report.

(Examiner Correspondence.)

MILLBROOK, April 12.—The Millbrook Municipal Council met in regular session on April 6, at 8 p.m., members all present, and Reeve P. Stinson in the chair.

G. F. Burton, tax collector, made a report of the taxes collected, showing a balance outstanding of $1,834.33. Time for the return of roll extended for one week.

Bentley-Eakins — That the council acknowledge receipt of $25 from W. A. Campbell, police magistrate, for four fines imposed during March. — Carried.

Councillor P. I. Bentley, chairman of the relief committee, made a report of relief dispensed during March, amounting to $143.04.

Ball-Fowler. — That the report be received and relief accounts paid. —Carried.

Eakins-Ball:—That the following accounts be paid: Carried.

Hydro Commission, street lighting $21.17; hall, $5.42, lamps 75c	$27.34
Telephone Co., acct	4.70
H. Nattrass, caretaker	15.00
E. C. Richards, constable	10.00
H. Whyte, work on ice, etc.	1.40
S. Donnelly, work on streets	5.20
Eric Hunter, wood relief	4.00
Attwooll & Sheppard, lumber	6.29
B. Raper, snow shovelling	5.50
Municipal World, supplies	8.02
Co. Treas, acct Mrs. Turner	27.13
R. H. Edmunds, act. repairs	2.30
Alex. Harkness, wood	4.50
H. Trick, care Mrs. Feeren	26.00
T. J. Robinson, milk relief	2.50
I. W. Larmer, milk relief	5.40
Millbook Bakery, bread relief	14.52
G. E. Burnham, groc. relief	6.36
W. H. Coombe, groc. relief	40.03
E. M. Challice, groc. relief	23.99
F. A. Kidd, groc. relief	29.96
R. A. Ford, meat relief	8.90
J. D. Chalmers, goods relief	3.75

Eakins-Ball — That the council adjourn to the call of the reeve, April 9, at 8 p.m.—Carried.

C. Thorndyke, Clerk.

KNOW PARASITES TO SUBDUE THEM

Experts on Bugs and Other Pests Says Public Should be Informed on Subject.

OTTAWA, April 3 (C.P.)—Although mankind is now fighting a losing battle against the parasites that prey on livestock, as soon as public opinion is informed of the seriousness of the menace effective steps will be taken to meet it, Dr. W. T. M. Cameron, expert on bugs, fleas and similar pests, is convinced.

As director of the Institute of Parasitology at Macdonald College, St. Anne de Bellevue, Que., Dr. Cameron is conducting a survey of animal parasites in Canada which he describes as the "first comprehensive attempt to place knowledge of the parasites in the country on a scientific basis."

Parasites, he stated in an address here, "are the greatest source of loss in horses, sheep and pigs; they cause millions of dollars damage annually to cattle; they are very serious pests in poultry, dogs, foxes and cats." But modern science provides the means of curbing their inroads, he added.

In the tropics, Dr. Cameron said, millions of human beings are victims of parasites and most of the diseases are due to them. They appear, he said, to afflict domestic animals more than wild ones and, as a man himself was the first animal to become domesticated, these pests quickly became a factor in public health.

Our Boarding House . . . . . By Ahern

GRAFTON & Co
LIMITED

A suit or topcoat to your individual measurements and specifications from

19.50 Up

We specialize in Tailored-to-Measure Suits and Topcoats for Men and Young Men. An extensive stock of Tweeds and Worsteds which were purchased before the price increase, makes it possible for us to make up these garments at a low price.

Your visit to this store will prove to you beyond a doubt that in Grafton's high-grade tailoring, wide selection of woollens and the best trimmings and linings, your are assured complete satisfaction.

From Maker to Wearer

GRAFTON & Co
LIMITED

SPEED HIGH TOWER FOR HUGE EDIFICE

Vestey Gift of $1,250,000 Assists Completion of Liverpool Cathedral.

LIVERPOOL, England, April 7 (CP)—Thanks largely to the munificent gift, just announced, of nearly $1,250,000 from Lord Vestey and his brother, Sir Edmund Vestey, Liverpool Anglican Cathedral is likely to be finished completely in another 16 years or within 50 years of the laying of the corner stone by King Edward VIII.

Compared with the time it took to build some of the other great cathedrals of England this will be a truly amazing achievement. Whole centuries were spent upon the erection of such noble piles as Canterbury, York or Lincoln. On the other hand St. Paul's was rebuilt, after the Great Fire of London, in the short space of 35 years. The money for its rebuilding came largely from a tax on coal brought into London.

Liverpool Cathedral is rising entirely through freewill offerings, ranging from the penny of the Sunday scholar to gifts even more princely than that of the brothers Vestey.

Lord Vestey and Sir Edmund Vestey are making the gift in memory of their parents, and the money is to be devoted to the building of the great Central Tower of the Cathedral. This, the crowning feature of the design of Sir Gilbert Scott, will rise 327 feet above ground level, making the Cathedral a landmark for many miles out at sea.

According to prevailing estimates the Canadian sugar beet acreage in 1933 was about 2 per cent lower than in 1932.

Webster Cigars

NOW 5¢

YOU'LL APPRECIATE THE DIFFERENCE.

L. O. GROTHE LIMITED

HE CAN'T KEEP A JOB!

● Fred has plenty of ability...knows his work from A to Z. But somehow he can't seem to keep a job. Employers say he's careless about his appearance . . . frequently comes to work half-shaven.

Why should any man make this mistake! The Gillette Blue Blade is especially made to shave tender skin without irritation. Even two shaves a day, when necessary, are entirely comfortable. Prove this yourself. Try the Gillette Blue Blade tomorrow.

Highest Quality Positively Guaranteed

Gillette Blue Blades

NOW 5 for 25¢ • 10 for 50¢

Giants' Offensive 30 Percent Greater Than 1933

CAPITOL TO-DAY AND FRIDAY

Guaranteed!

One of the biggest thrills you've ever experienced in any theatre! An honest-to-goodness mystery drama that'll have your hair standing on end one moment... and your heart thrilling to the love story the next!

He broke the law . . . and the hearts of women!

But he solved the mystery that kept a whole city in terror! Montgomery's most dashing romance!

2.30, 7.00, 9.00

Robert MONTGOMERY in "MYSTERY OF MR. X"

with ELIZABETH ALLAN

LEWIS STONE

A Metro-Goldwyn-Mayer Picture

SEE IT FROM THE BEGINNING

FEATURE SHOWN AT 3.10, 7.40, 9.40

Don't divulge the plot of the story to your friends—let them enjoy the thrill of the surprising climax.

CHARLIE CHASE | ITALY TRAVEL-TALK | NEWS WEEKLY

SATURDAY ONLY — ZANE GREY'S "THUNDERING HERD" With Randolph Scott—Judith Allen.

FRIDAY AND SAT. MATINEES — FIRST CHAPTER OF 'RIN-TIN-TIN IN THE WOLF DOG' Join the Matinee Club. Watch to-morrow's paper

The Canadian milling industry provides a market for about 15 million bushels of Canadian grown barley in the manufacture of food products and feeds.

There appears to be a good future for certain varieties of prunes grown in Canada for drying purposes. The imports of prunes in 1932 fell to $585,327 from $717,525 in 1931.

WATKINS ADDS NEW STRENGTH TO THE ATTACK

Heavier Hitting and General Development of Young Team Two of Features.

HAAS BACK IN LINE.

(By The Associated Press)

Tulsa, Okla.—Mule Haas, sick outfielder who has been doctoring up for a month, was back with the White Sox to-day, eager to get back into the line up.

× × ×

Chicago. — Manager Charlie Grimm of the Cubs is going to take his time in releasing rookie hopefuls. Dick Ward, who everyone thought would be a great major league pitching prospect, may be one of the first to be dropped, but Charlie isn't sure of his talent.

× × ×

Washington.—With the departure of Marty McManus, young Johnny McCarthy, the sensational rookie first baseman, seems pretty sure of a job with the Brooklyn Dodgers.

× × ×

Knoxville, Tenn.—Don Heffner, the New York Yankees' brilliant second base recruit, appears to have become the club's mascot as well. With Heffner on the job the Yanks won seven straight games. When he dropped out for a rest they lost three straight, then won the last two since he returned.

× × ×

Charlotte, N.C.—Blondy Ryan, sparkplug of the 1933 New York Giants, has it all figured out that this year's club is 30 percent better. Watkins improves the attack 15 percent, he says, although the defense lost three percent with the going of George Davis. Travis Jackson's comeback is good for 10 percent gain with Blondy as a substitute; heavier hitting because of the livlier ball adds six percent and the general development of a young team provides the necessary two percent to make up 30.

Oxford University is going in for duller clothes this year and a student who arrayed himself in corduroy trousers and a red shirt was ducked in a pond, but he had sympathizers among the Christchurch College men who have donned yellow vests.

SPORTS DAY BY DAY

Hockey — Bowling — Boxing
Basketball — Curling, Etc.

By C. J. P.

Knotty Lee came to town yesterday and spent the day getting around and renewing friendships. He is as hale and hearty as ever with that dark brown baseball tan that never leaves an oldtimer who has spent most of his life on sun-drenched diamonds. And Knotty is as full of pep as ever—the same old hustle to his step and his tone. He will be here from now on, first of all finishing up his program-score card which will be given away at local ball games, and then getting his team lined up. "We should be out for the first workout a week from Saturday," he told us, "if the weather is okay and the ground dry. Napanee holds its first practise this Saturday."

• • • • • • •

And, speaking of Napanee, the grizzled coach was there just a couple of days ago and tells us that with their half a dozen imports, that team has no business playing anywhere but in senior company. He said: "They should be in the Central League this year as those Toronto imports with what they already have should make Napanee as tough as Kingston or any other Central League outfit." Well, the C.O.B.L. meets in Cobourg this Saturday and Napanee and the O.B.A.A. will be invited. It will be a final effort on the part of Peterborough to get a decent league going, and the local delegates have a few plans to bring up before the other club representatives. We think something worthwhile will come of this loop session.

• • • • • • •

Knotty told us very emphatically that the account in a Toronto paper recently that he was interested in a pro softball team in Toronto was the bunk. Absolutey wrong all the way through, he declared, as he hadn't the slightest interest in softball, amateur or professional and had only seen a few games in his life. He expects to have a better team wearing the Petes' uniforms this summer, getting better pitching and hitting—the latter especially. But, of course, nothing definite on his lineup will be known for a couple of weeks yet.

• • • • • • •

And one other thing, we learned from Coach Lee—and it's a laugh. He said that Pat Gannon ran the Oshawa delegate, H. R. Brown, out of a meeting of the Greenwood Park League—that's the independent loop in Toronto now—early last Friday evening! Pat told Knotty himself. It seems that Brown was really worried about the Dukes' chances of getting into the Ulster League and before the meeting to settle it Friday night in Toronto, he dropped around to the other meeting where Pat Gannon and his Greenwood Park gang were chinning. The Oshawa guy said: "Well, I think we'll be in your league yet, the way things look now." And Patrick replied: "Well, you can leave this meeting right now and go to the other. We've had enough of your popping in and out tactics, and we don't want you now." Too bad the O.B.A.A. and the C.O.B.L. officials didn't know that little thing at their meeting! It's a laugh all right, but the chuckle didn't come in time to do us much good.

• • • • • • •

As is usually the case with the first yearly meeting of the City Baseball League, only a few of the old reliables showed up last night at Duffus' and not much could be done. There were several teams represented and we believe there should be a pretty far City Loop this summer, with maybe four bantams and four juveniles in. Only one junior squad is likely and that one may enter a proposed Lakeshore Junior League along with Oshawa, Bowmanville, Cobourg and Port Hope. At least, correspondence to this effect has been opened. Another league meeting will be held some night next week and officers will be elected and teams entered. Meantime, a committee composed of Jack Deannard, Bill Prindible and Mike O'Brien will interview possible prospects regarding the entering of teams.

• • • • • • •

The executive meeting of the Girls' Softball League wasn't very well attended either. Several matters were discussed in preparation of the annual re-organization meeting which will be held in Duffus' at eight o'clock next Thursday e'en. They appointed Russ Kitchen, Mike Latimer and Harry Kearney on the nominating committee. No doubt a large turnout will see the next session with local and out-of-town outfits all represented. With the new enlarged grandstand and the improved diamond over at the Bowl, this summer should be the best in the brief history of the colleens' circuit.

• • • • • • •

Mustapha Pasha—and what a hard-looking hombre that bimbo is!—will be on the rasslin' card at the Brock tomorrow (Friday) night. The Terrible Turk has received a lot of publicity the past several years and fans who would like to get an idea of what he looks like before they attend the pro show should take a look at his picture, with the others, in Riley & Hickey's window. He's got a bush of hair on his bean like a chimney-sweep's broom, a piratical black moustache and a scowl that would scare a gunman! Mister Pasha looks like a good guy to leave alone in a dark alley, and they say he's as tough as he appears, but we don't think that's possible. Anyway, it's a cinch he won't be one of the more popular grunt-and-groaners up there tomorrow. Should be just about a full house for this rough-tough pro rasslin' show.

Most of the pro pucksters are back home after a long winter on the road. But the Toronto Leafs and most of Detroit's Red Wings, with a few players from the Hawks aren't through yet. They leave to-night for a Western tour, playing in Winnipeg, Trail and Vancouver. Riley of Canadiens will join the Leafs n Vancouver, and Reg. Hamilton or St. Mike's is expected also to leave Saturday and meet his next year's Leaf squad in the coast town. Irvin Bailey wanted to go along but his doctor said, "Ix-nay", as the Ace lost no less than eight pounds watching Detroit beat the Leafs. He'll have to watch himself for a while after his serious injury at Boston early in the winter.

• • • • • • •

Picking 'em off the grapevine: Southend Softball League holds its annual meeting Monday at 7.30 at All Saints' Clubhouse . . . . All reports from the Pacific Coast League have it that Lefty Judd, former Guelph hurler, is making good in early-season games with Los Angeles . . . . Lindsay will stage an amateur boxing and rasslin card April 27th and several Peterborough fighters will strut their their stuff . . . . Leaders' Corps of various Y.M.C.A.'s of the Province will hold the annual Ontario gymnastic championships in the 'Y' here this Sat'day . . . . Knotty Lee says that an early start and lots of work this summer for big Archie Deyell should see him turn out to be one of the finest flingers in the Central Ontario League . . . . Jim Phillips, star wingman with Port Hope O.H.A. juniors, suffered a fractured arm and severe bruises in an auto accident the other day . . . . Nothing further on the injury to Les Burton's eye, the local lefutfielder having got a splinter in it at work a couple of days ago.

Wrestling Last Night.

(By the Associated Press).

New York.

Jack Bloomfield, 185, New York, threw Axel Madsen, 188, Denmark, 35.50.

St. Louis.

Jim Londos, 190, St. Louis, defeated Dick Shikat, 220, Germany. (Shikat injured).

Harrisburg, Pa.

Jim McMillan, 220, Chicago, threw Mayes McLain, 222, Iowa, 42.20.

Syracuse, N.Y.

Jake Patters, 209, Syracuse, defeated Len Macaluso, Buffalo. (Macaluso injured in fall from ring).

Hartford, Conn.

Gus Sononberg, 220, Boston, defeated Sam Cordovano, 203, New York, two straight falls.

Regent ENTERTAINMENT

TO-DAY and FRIDAY Double Feature Bill

Last complete show starts at 8.30 p.m.

VIVID! THRILLING! INTOXICATING ROMANCE!

The Screen's Most Glorious Love Story Since "7th Heaven!"

Man's Castle — SPENCER TRACY — LOUISE YOUNG

ADDED FEATURE

Yumping Yiminy What a Riot!

"OLSEN'S BIG MOMENT"

With EL BRENDEL, WALTER CATLETT, BARBARA WEEKS

Just One Big Laugh, in the Season's Funniest Comedy.

SATURDAY—"THE LOST PATROL"

PRESENT CUPS ANNUAL SUPPER OF GIRLS' LOOP

Banquet Provides Fitting Climax to Successful Basketball Season.

110 PERSONS PRESENT.

Presentation of trophies and individual awards to the victorious teams and officers provided a fitting climax to a highly successful season of Ladies' City League basketball at a banquet held in the Green Room of the Y.W.C.A. last evening.

More than 110 people sat down to a sumptuous repast. Table decorations were carried out in light blue any grey. Stanley Shields, chairman, called on Rev. Dr. Barr to pronounce grace.

Specially invited guests included, besides Dr. Barr, Mrs. Harvey, president of the Y.W.C.A.; Mrs. Soothern, representing the Wohelo Club; Mrs. Whiteman, convenor of entertainments; Mrs. Shields; Mrs. Cooper; G. A. Macdonald; and Howard Macdonald, past president of the league.

Mrs. Harvey gave a short talk on the benefits derived by those participating in basketball, concluding by reading the following original poem:

TO THE BASKETBALL TEAMS

There are many roads to happiness,
There are many roads to fame;
But give to us just Basketball—
'Tis far our best-loved game.

Yes, give to us just Basketball,
The sport we love so well,
It gives us exercise and health,
When we rush along pell-mell.

We try our best to reach the the goal;
We tussle with each other;
But, when the man his whistle sounds,
Then we, excitement smother.

We stand erect, and wait to find
Just what he has to say,
Then, if we've made a slight mistake,
Again we have to play.

'Tis good, clean sport; no jealousy
Spoils games, or friendship injures;
The game is played for sport alone,
Good fellowship still lingers.

Young friends, there is a game called "Life"
We each and all must play;
So play to win—for only once
We pass along this way.

Community singing, led by C. Patterson, assisted by Dorothy Finnie and George Broadley at the piano, proved most enjoyable.

Following a few remarks, the chairman proposed "The King," and congratulated all teams on sportsmanship displayed throughout the season; he also thanked The Examiner Sports Department for publicity and assistance in the past season. A toast to "Basketball" was ably proposed by Mary Terrace of the Westclox team and responded to by Marion Stacey of the St. Andrew's club.

The G. N. Gordon Cup, a beautiful piece of silverware, emblematic of the City Senior Championship, was presented to the Westclox team, and accepted on their behalf by G. Mortimer, captain. The personnel of the victors was: D. Webb, A. Livingstone, G. Mortimer, G. Robinson, B. Thirnbeck, M. Terrace, D. Routly, M. Ferguson, G. Brand, A. Crory; Russ Kitchen (coach).

A cup for the runners-up, won by the Blue Petes, and donated by Mrs. Harvey, was then presented; the trophy being received by their captain, P. McClellan. Other members of the team were: J. Harvey, J. Allin, M. Harvey, B. Rogers, V. Davidson; D. Amys and D. McFadden, coaches.

The Junior champions, St. Andrew's, won a cup donated by several of Peterborough's industrial firms, and was accepted by Marion Stacey. The team was composed of: M. Donaldson, J. Best, J. Cole, B. Lytle, M. Weir, M. Clarke, A. Macdonald, D. Tremaine, M. Lytle.

Appreciation of the arduous work of the coaches was shown by the players, who tendered their mentors several gifts. Russ Kitchen received from the Westclox team a silver lighter with his initials engraved on it; this token of esteem was presented by G. Mortimer. P. McClellan, on behalf of the Blue Petes then presented F. Amys and D. McFadden with gold cigarette cases. Stan. Shields and George Broadley received gifts of bronze book-ends from the C.G.E. team. The Wohelo girls then made a presentation to their coach, Vince Holmes. "Y" Seniors, represented by Leona Magee, presented J. Cooper with a combined magazine rack and table. E. Pearce received a gift from the St. Andrew's team, represented by Marion Stacey.

Miss Caroline Littlefield joined in praising the girls for the fine sportsmanship displayed; and a pleasant evening was brought to a close by three cheers, led by "Toady" Patterson, and the singing of the National Anthem.

Arrangements for the most successful evening were in charge of the basketball executive, composed of C. Patterson, Stan. Shields, Miss Littlefield, J. Cooper. Refreshments were in charge of M. Lytle, M. Stacey, and J. Allin; while V. Davidson, P. McClellan and J. Allin looked after the decorations.

Those serving at table were Mary Macdonald, Mary Brooks, Lillian McClellan, Dorothy Gavine, Helen Cole, Verna Huffman.

LEAFS AGAIN DEFEAT ALBANY

Each Team Makes 12 Hits But Leafs Work Opposing Pitchers for 8 Walks.

SCHOTT GOES ROUTE.

BARNWELL, S.C., April 12 (CP) Our Albany brethren were on their best behaviour again yesterday afternoon and Ike Boone's Toronto Maple Leafs claimed their third contest from the "Men o' McCorry" at Fuller Park by a 7-3 score.

While the Maple Leafs banged out a total of 12 hits, including a triple and five doubles, the pitching feat of Gene Schott was the outstanding feature.

Schott was nicked for 12 hits, but he went the route and after one shaky inning, the sixth, recovered to finish with plenty to spare. Schott's performance just about settled the opening day pitching assignment in Albany next Wednesday afternoon. The Cincinnati youth kept the hits peeled off his delivery well scattered, and only in the fourth did the Senators get more than two good solid clouts.

Schott was handled during the first four innings by Jack Crouch and the last five by Bob Smith. He struck out three and walked but two batters. He started to weaken in the sixth and walked the first two men, but recovered quickly and caught Fold with a third strike to ease the situation.

YOUNG'S POINT

Miss Aileen Young who spent the past week in the village at the home of her father, Mr. F. M. Young, returned to Peterborough on Tuesday morning.

Mrs. Tarte of Hamilton is in the village visiting her mother, Mrs. Angelay and while here, she is also the guest of Mr. and Mrs. William Young.

Mr. William Dever of Warsaw is visiting his brother, Mr. Robert Dever in the village.

Complete recovery from last year's drought in South Africa is reported by the live stock industry.

Regent

Starting Saturday

THE LOST PATROL

"It's great!" "It's daring!"

"A heroic saga that every woman should love, one to move the heart and mind of every man." —Motion Picture Herald

RKO RADIO Picture

VICTOR McLAGLEN BORIS KARLOFF WALLACE FORD REGINALD DENNY

from the novel, "Patrol" by Philip MacDonald

MERIAN C. COOPER executive producer

PEDEN AND ZACH WIN FIRST PLACE

Point Advantage Provides Margin of Victory at Cleveland.

CLEVELAND, April 12 (C.P.). — Canada's bike champion and his Swiss mate whirred around the oval at Public Hall in a furious hour of cycling last night to receive the floral horseshoe in token of victory in Cleveland's second six-day bicycle race since the snow began flying last fall.

William "Torchy" Peden of Victoria, B.C., and Freddie Zach of Switzerland, would up after 144 hours of work at the pedals about 200 points ahead of their rivals, who made life miserable for them during the final sprints.

Professional Wrestling

Opening of the 1934 Season with a big Show sponsored by the

Peterborough Baseball Club

BROCK ST. RINK

At 8.30 p.m.

FRIDAY, April 13

All new faces. Two main bouts and an equally good opener All the men on this bill are high class and have been booked through the Arena Gardens in Toronto.

PRELIMINARY—1 fall, 30 minutes time limit.

KARL VAN LEHMAN, Germany vs. JACK KENNEDY, Phoenix, Arizona

FIRST MAIN BOUT—1 hour limit, best 2 out of 3 falls

MUSTAPHA PASHA The Terrible Turk vs. PAUL ORTH The Tarzan of the Mat

Orth is considered one of wrestling's greatest showmen and Toronto sport writers claim he outvillianed Staziak.

SECOND MAIN BOUT—1 hour limit, best 2 out of 3 falls.

YOUNG ANGELO The Sicilian Flash vs. JOHNNY FELIX Tulsa, Oklahoma

The Baseball Club promises this to be the most exciting and thrilling wrestling program ever promoted in this city. Proceeds for Baseball activities Don't miss this show.

PETERBOROUGH BASEBALL CLUB.

ADMISSION :--- East Side 50c, Reserved Seats 75c

Ringside Seats $1.00, Including Tax

Ladies, any seat 25c

Plan at Bond's Drug Store.

Character From Handwriting

By BLANCHE A. DRAPER

A Feature Conducted by Peterboroughs Leading Handwriting Analyist for the Readers of The Examiner

Full name and address (complete) must be given in all samples sent in.

Mrs. Mary Smith,
361 Simcoe St., Peterborough.

Your writing indicates that you are subject to moods and that you are changeable but friendly and very kindhearted. Your tall 't's' illustrate a type of visionary imagination, and I am afraid that you often worry needlessly about things which you cannot help at all. Your capital letter 'S' in the word Simcoe shows artistic tendencies, and I am sure that you are a lover of good music. You are intelligent and have a retentive mind. You are not too particular about routine or detail, but managed to strike a happy medium. You like your home to be restful and comfortable, and so do not endeavour to be too neat or orderly. You make a splendid hostess, and seem to know exactly what to say at the psychological moment. Some of your letters reveal a sensitive characteristic, this makes you forgo many social good times. You are perhaps too generous with material things, and wear yourself out mentally trying to keep up with the times, or the things that you desire to do. I am sorry that you missed your delineation when you sent a coupon, and also sorry that this one has been so long in coming to you. It is entirely my fault, for it was put aside for reference, and remained safely tucked away till now. You may write again if you like, using the same name and address as above, and give me your date of birth, month and year, and I shall be very glad to help you further through numerology and your horoscope, which tells you your lucky day, and month.

One with your gentle refined nature should wear soft toned colors whenever possible, and try not to wear the extreme style as portrayed by the current fashion, rather dress to suit your individual taste, for your taste is good.

Kathleen McComb,
Bonarlaw, Ont.

Your writing indicates that you are a person who is most energetic. You seem to fly about from one thing to another as though you had no time for the completion of one 'single' task. I do not mean to imply that you do not finish anything, but rather to impress you with the fact that your mind, and your hand, are over-occupied. These long expressive loops represent interest in out-of-door work or recreatin. Your upper loops reveal a genuine and practical imagination. The variable shape and size of some of the smaller letters would seem to illustrate a changeable nature or disposition. You can be jolly and carefree, and you can and do worry. Your will power is normal, and your judgment is sensible. You are gifted with an excellent sense of humor, and can laugh heartily over very funny incidents, but if an occasion does not, in your manner of thinking, require a 'laugh' you can keep a very straight face, and appear stern and dignified. Your 'd' shows that you are quite sensitive to slights, and often suffer deeply through the thoughtlessness of others, who should have known better than to aggravate you. You are persistent in your efforts to accomplish what you set out to do, and usually seem to succeed. You are not too fussy as regards detail or routine, but have a very delightful character.

Mrs. Allan B. McComb,
Bonarlaw, Ont.

Your writing illustrates a kindly and very sympathetic nature. You are not very definite about anything, and so manage to create an air of peace and loving goodness about you. Home life as a true vocation is best suited to your type, because you are not fitted to battle your way through life in the business world. I do not say you could not be successful in business if you wished to be, but rather that your gentle nature requires love and protection. Your health seems to be under par, and appears nervous. It would be well for you to give this your attention at once, build up your constitution before you let your nerves get the better of you. Sometimes a vacation will work wonders. You are rather too sensitive and apt to draw yourself into 'your shell' as it were, and so you miss quite a lot of the funny side of life. I am so glad that you enjoy reading The Examiner. It is, as you say, an excellent paper. You may write again if you wish, and give me your date of birth, month and year, and I will give you your number, lucky day, and month. But if you do, please be sure to use the same name, and tell me when your delineation appeared in print.

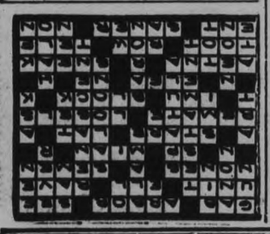

Bethany

Jean Mairs of Toronto, entertained a number of her friends on Thursday evening while home for the holidays.

Ann Wright of Toronto, was a week-end guest at the home of her uncle, Rev. Mr. Holden, at the rectory.

Victor McCartney of Cornwall, spent the week end with his parents, Mr. and Mrs. William McCartney.

Lindsay, called on friends in the village.

Miss Theresa Holden was a guest of Mr. and Mrs. Calvin Reynolds.

The Y.P.S. held their regular weekly session and in the absence of the president, Mrs. Bert Monk was in the chair. A very enjoyable program was in charge of Evelyn McKinnon and a Scripture reading was given by Ralph Rowan; the explanation by Arthur Patterson, reading, by Ruth Roland.

The Women's Auxiliary of St. Paul's church held their April meeting on Thursday afternoon at the home of Mrs. R. W. Price, with an attendance of 22 members. At the close of the business meeting the hostess served dainty refreshments to the members, assisted by Mrs. Wilson and Mrs. Stanley. Those present were Mrs. L. Reynolds, Mrs. C. Porteous, Mrs. Medd, H. Sisson, Mrs. Monk, Mrs. Hopwood, Mrs. H. Kennedy, Mrs. C. Raynolds, Miss Nesbitt, Mrs. Holden, Mrs. Price, Mrs. D. Cairns, Mrs. McCartney, Miss E. Preston, Mrs. George Wilson, Mrs. Burke, Mrs. W. Morton, Mrs. Hamilton, Mrs. Foster, Mrs. Flack, Mrs. F. W. Raynolds, Mrs. Joe Stanley, Mrs. McKinnon.

Born: To Mr. and Mrs. Leonard Driver, on Tuesday, April 3rd, the gift of a son.

DOWNEYVILLE

Miss Marie Sullivan is spending the holidays at her home in Ennismore.

The Misses Marguerite O'Connell, and Florence Carroll of the Normal School, Peterborough, are at their respective homes.

Mr. and Mrs. Daniel Healy of London, Ont., spent Easter with the latter's parents, Mr. and Mrs. Edward Hoolihan.

Nervous Breakdown

Brings Keenest Distress

No physical suffering can be compared
To the mental anguish of nervous breakdown.
You may look strong and well
So that your friends and even your physician
May have some doubts regarding your illness.
To you the future is dark and hopeless.
Depressed and discouraged you can only weep.
Such extreme conditions of nervous exhaustion
Do not right themselves.
The digestive system has failed to nourish the nerves,
And you must supply nutrition more directly.
Dr. Chase's Nerve Food affords relief promptly
Because it supplies in easily assimilated form
The very ingredients that go to form new blood
And replenish the exhausted nerve force.
Your druggist will tell you
Of the enthusiastic reports he receives,
From the people who have used
This time-proven restorative
For the blood and the nerves.

BURDOCK BLOOD BITTERS

Does Your Stomach Ever Complain?

The sufferer from stomach troubles, such as dyspepsia and indigestion, must be very careful of what he eats, well knowing he will suffer for any indiscretion in diet.

The proper way to get rid of stomach troubles is to take Burdock Blood Bitters, a medicine which regulates the bowels, tones up the stomach, promotes perfect digestion, and restores health and strength to the debilitated system.

For sale at drug and general stores; put up for the last 55 years by The T. Milburn Co., Limited, Toronto, Ont.

THE STARS SAY . . .

By GENEVIEVE KEMBLE

For Friday, April 13

According to the lunar and mutual transits of this day there should be much of interest and profit in employment, and in association with those in places of power and authority, with a decided advance upon the goal of high endeavors and ambitions. This fruition should be reached for with much assurance of friendly support and recognition, but nevertheless there are loopholes for intriguing or baffling situations calling for alert perceptions and unusual discretion. Extravagance, speculation and self-indulgence should be avoided. Circumspect conduct in private affiliations is likewise enjoined.

Those whose birthday it is may anticipate a year of opportunity for the achievement of high aims and purposes, with the assistance, preferment or solid support of superiors or those in power. Increased fortunes, enhanced popularity and fulfilled ambitions are forseen, but shun extravagance, speculation and personal indulgences; private affairs call for restraint and discretion.

A child born on this day may be ambitious and efficient, and enjoy popularity and good position, although extravagant and self-indulgent.

"I like Muffets"

"Lawsy! Lawsy! I sure does like dem there Muffets—fact is, next to my pancakes I loves dem bestest of all."

"Yoicks! To me Muffets are the end of the Hunt for a cereal that's pleasant to take and nourishing enough to carry me over rough country and high jumps."

"Just enter Muffets on the credit side of my ledger. Pushing a pen isn't much exercise and they help keep me fit."

An extra Muffet Feature

Muffets are the only whole wheat biscuits irradiated for Sunshine Vitamin "D" Patent (No. 281138). Sufficient quantities of this vitamin are essential to health. Ask your doctor.

Everybody likes Muffets

Muffets are ribbons of all-Canadian whole wheat . . . wound round and round . . . then toasted to a rich-flavoured crispness. A new process has made possible these new improved wheat ribbons that crumble easily . . . break readily.

MUFFETS

Made in Canada by The Quaker Oats Company

BRICK BRADFORD—In the City Beneath the Sea — By William Ritt and Clarence Gray

MUGGS McGINNIS — If Wishes Were Horses — By WALLY BISHOP

HIGH PRESSURE PETE — An Optical Illusion — By GEORGE SWAN

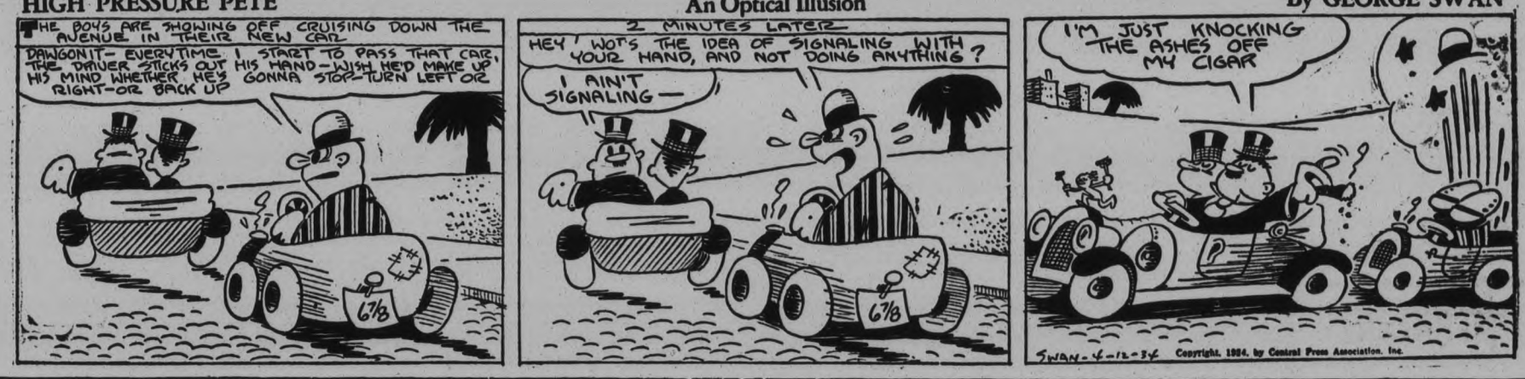

THE TUTTS — By Crawford Young

TILLIE THE TOILER — By Russ Westover

BRINGING UP FATHER — By George McManus

For Profit USE THE CLASSIFIED For Profit

WANT AD. RATES

Cash 1 Cent per Word or Figure per insertion.
Minimum Charge, 25c for Any Advt.

If Charged 1½ Cent per Word or Figure per insertion.

Phone 1600 We will call for your Ad. and give you the cash rate.

CHARGES:

Birth Notice	50c
Death Notice	50c
Locals (Local Page), per inch	$1.00
Black Locals (Local Page), per in.	$1.40
Card of Thanks	50c
In Memoriam (up to 2 inches)	75c
Over 2 inches, per inch	50c
With Black Border, extra	25c

INDEX TO EXAMINER CLASSIFIED WANT ADS.

Agents Wanted	L
Boarders Wanted	F
Business Opportunities	K
Chiropractor	U
Cottage, Summer Resorts	E
Dressmaking	Z
Employment Wanted	J
Female Help Wanted	H
Found	N
For Rent—General	C
For Sale—General	A
General Notice	T
Help Wanted (Male or Female)	X
Live Stock	O
Lost	M
Male Help Wanted	G
Personal	R
Pet Stock	W
Poultry for Sale, and Eggs	P
Radio	I
Real Estate for Sale	D
Salesmen Wanted	Y
Situations Vacant	V
To Rent—Houses, Apartments	B
Used Cars for Sale	S
Wanted—General	Q

a For Sale—General

PINE SLABS, $2 HALF-CORD. Baker's Wood Yard. 'Phone 676. 26d-105-764A

GOOD SEED OATS, GOVERNMENT tested, free from weed seed. D. Neish, Keene. 4d-83-938A

SEED OATS, GARTON'S REGENERated Abundance, Certificate No. 33-3669, Grade 1, Germination 100%. J. A. Knox, Norwood. 4d-9,10,12,14-4741A

IRISH COBBLER POTATOES, CERTIfied Seed. A. Sinclair, Manvers. 3d-87-930A

DRY MIXED WOOD, $2 LOAD. BODY Maple, $2.50. 'Phone 2409. Renzetti. 5d-89-960A

FULL MEASURE! QUARTER CORD Dry Mixed Wood, $1.50. 'Phone 58. 5d-89-953A

50 LOADS OF CINDERS, 25 OF Manure. H. Hamlin. 'Phone 2643. 3d-87-965A

72 O.A.C. OATS AND 21 O.A.C. Barley. W. Drummond, 'Phone 12 ring 1-5, Keene. 3d-87-947A

NO. 1 TIMOTHY, CLOVER AND Timothy Mixed. 'Phone 997 ring 15. 6d-90-972A

12" MIXED WOOD, 90% HARDwood, $6 Cord. 12" Body Hardwood, $8 Cord. Green Body Hardwood, $6 Cord. 'Phone 2097. 6d-89-4751A

REID & ARMSTRONG — WILL BE Unloading a Car of No. 1 Western Feed Oats, at Fraserville, on Friday and Saturday, April 13 and 14. 2d-87-4774A

EXTENSION LADDER, THIRTY-SIX Feet, well cared for—Ten Dollars. Please 'Phone 1066. 1d-87-976A

SPRING WHEAT, MARQUIS, REgistered. 'Phone 420 ring 3. 3d-89-868A

GLADIOLUS—CHOICE EXHIBITION, Aida, Berty Snow, Catherine Coleman, Bennett, Madame Sully, Purple Glory, Phipps Pfitzer's Triumph, 7c each. 242 Lansdowne Street. 3d-89-886A

GIRL'S COAT, DRESSES, AGE 10; Lady's Coat, size 20. 560 Homewood Avenue. 2d-88-994A

KITCHEN RANGE, WITH RESERvoir and Warming Closet; also Washing Machine, with Wringer. Apply 283 Park Street. 2d-88-996A

DRY SLABS, ANY SIZE LOAD. 'Phone 56. 7d-93-997A

SAFE, PERFECT CONDITION, OUTside 27" x 30" x 48" high—$90. 'Phone 1826J. 3d-89-1004A

DRY WOOD, $2 LOAD. 'PHONE 3053W. 3d-88-960A

IMPORTANT!

In requesting us to call for your ad, the order must be phoned before 11 a.m. in order to insure it being inserted on the same day.

SCOTT'S SCRAPBOOK · · By R. J. Scott

Copyright, 1934, by Central Press Association, Inc.

a For Sale—General

FREE SCRIBBLER WITH EACH Half-Pound Red Rose Tea. Record Store. 3d-88-986A

PAIR OF DOORS, SUITABLE FOR Archway, size 7ft. 10in. by 2ft. 9in. each, in good condition. 'Phone 3444W. 3d-88-983A

SOLID OAK DINING-ROOM SUITE, 6 Chairs, solid leather upholstered, 1 Buffet, 1 Large Extension Table (3 leaves extra), Kitchen Table, 2 Small Tables, Coil Bed Springs. 322 Mark Street. 3d-88-989A

LOAD MIXED WOOD, $2. HARDwood, $2.50 Pulkinghorn. 'Phone 278. 25d-102-692A

GOOD ROTTEN MANURE. 'PHONE 2661. 12d-95-856A

DRY MIXED WOOD. EDWARDS' Fuel and Cartage. 'Phone 130. 6d-91-977A

b For Rent—Houses and Apartments

SMALL HOUSE. APPLY TO 130 James Street. 3d-89-1013B

FURNISHED ROOMS. 516 CHARlotte. 6d-92-999B

FURNISHED ROOMS, BOARD OPtional. 'Phone 3034F. 4d-90-1017B

ROOMS, FURNISHED OR UNFURnished, steam heated; all conveniences; rent reasonable. 196 Aylmer Street. 3d-89-1018B

TWO ROOMS, KITCHENETTE, AND Bed-Sitting-room. Furnished or part. 'Phone 3097W. 2d-88-1020B

FURNISHED, HEATED APARTMENT, nicely decorated, central. 506 Bolivar Street. 3d-89-1021B

THREE UNFURNISHED ROOMS, Bathroom Flat, adults, hot water heated, electric rangette, balcony. 488 Murray Street W. 3d-89-4801B

THREE-ROOMED APARTMENT, FURnished, adults. 541 Gilmour. 3d-89-4802B

EIGHT-ROOM HOUSE, CORNER Weller and Park Streets. Write Box 1002, Examiner. Immediate possession. 5d-91-1002B

SIX-ROOMED HOUSE, BONACORD Street, $20. Eight-Roomed House, $22. Apply 660 Reid Street. 2d-88-998B

SEVEN-ROOMED BRICK HOUSE and large garden. 163 Wescott Street, 'Phone 3290J. 3d-87-943B

SIX-ROOMED BRICK HOUSE, CONveniences, garage. Apply 73 Lansdowne. 3d-87-4764B

SIX-ROOM BRICK HOUSE ON BOLivar, 'Phone 789F. 3d-87-942B

SIX-ROOMED HOUSE, SOUTH. APply 642 George. 3d-87-957B

BRIGHT LITTLE BUNGALOW, GARage. Apply 183 Antrim. 6d-90-963B

SMALL FURNISHED APARTMENT, reasonable; allowance for care of lawns. 'Phone 3826. 3d-87-969B

APARTMENT, HOT WATER, WESTend. 'Phone 3825. 3d-87-970B

SNAP! 6-ROOM BRICK HOUSE, South, furnace, plumbing, garage. Apply 293 Dalhousie Street. 'Phone 273. 5d-89-929B

COSY! BRIGHT APARTMENT, Ground Floor, front and back verandah, adults; residential; central. Low rent. Apply 293 Dalhousie Street. 'Phone 273. 5d-89-928B

HEATED APARTMENT, 4 ROOMS, nicely decorated; conveniences. 553 Downie. 3d-87-925B

MOST DESIRABLE MODERN HEATed Apartment, separate entrance, Ground Floor; sun-room, fireplace, Furnished or Unfurnished. 54 McDonnel Street. 3d-10,12,13-966B

THREE HEATED ROOMS, WITH GAS. 'Phone 946J. 3d-88-975B

HEATED APARTMENT IN BANK OF Commerce Building. Immediate possession. Apply 437 George Street dtf-4177B

HOUSE, NO. 249 WOLFE STREET. Apply 437 George Street. dtf-3682B

HOUSE, 408 BELMONT AVENUE (corner Belmont and Weller) Apply 437 George Street. dtf-2199B

HEATED APARTMENT, IN GRAND Central Building. Possession arranged. Apply 437 George Street. dtf-B

c For Rent—General

20 ACRES, CLAY LOAM, WITH Fruit. Apply Mrs. Smithdale, North Monaghan. 3d-88-979C

LARGE GARDEN LOT, WITH WATER. Apply 46 Alfred. 3d-89-1006C

FOR SALE — HEAVY WORK MARE. Apply Murray Fraser, R.R. 1, Havelock. 3d-89-4790C

SOW, WITH PIGS 5 WEEKS OLD. 'Phone 101 ring 32. 2d-88-4796C

GOING GARAGE, ON MAIN STREET in good Town, doing good business. Write Box 941, Examiner. 3d-87-941C

Choir Practice

ALL SAINTS' CHOIR
will practise to-night at 7.30; boys at 7.

ST. PAUL'S CHURCH CHOIR
Will rehearse at the Grand Opera House to-night at 7.30.

MURRAY ST. BAPTIST CHOIR.
There will be a short rehearsal this evening after the service which commences at 8 o'clock. Full attendance requested

ST. JOHNS'
Rehearsal this evening in the Parish Hall at 7 sharp for boy-Choristers and 7.30 for adult members. All please attend.

c For Rent—General

STORE, NO 173½ SIMCOE STREET. Immdiate possession. Apply 437 George Street. dtf-1897C

GARAGES TO RENT— CONVENIENT to Downtown Offices and Stores. Apply 437 George Street. dtf-1092C

d Real Estate

FOR SALE — EAST ½ LOT 20, CONcession 3, Emily. 100 Acres; good location. Immediate possession. Apply 437 George Street, Peterborough. dtf-4222D

BRICK HOUSE, NEWLY BUILT, NEW furnace, splendid garden; just outside the City, in Monaghan. Apply J. J. Duffus Company. 2d-88-4307D

FOR SALE — 6-ROOM BUNGALOW and 3 Building Lots. Apply 5 Frank Street. 3d-87-932D

FOR SALE OR RENT — 8-ROOMED House, garden, garage. Vacant May 1st. Central, electric fixtures and blinds. Terms to purchaser. Write Box 971, Examiner. 3d-87-971D

FOR SALE — HOUSE, IN MILLbrook. Apply Mrs. R. Gibson, Millbrook. 6d-23,29,5,12,19,26-4523D

FOR SALE — SERVICE STATION, good location, on No. 7 Highway. Write Box 992, Examiner. 3d-88-992D

SEVEN-ROOMED HOUSE, FIRST-class condition. Will Sell or Exchange for Larger House. 538 Armour Road. 3d-88-984D

g Help Wanted, Male

EXPERIENCED FARM HAND WANTed. Apply Thomas Elliott, Campbellcroft, R.R. No. 1. 2d-87-4742G

YOUNG MAN WANTED IMMEDIately, age 18-25, with High School education; references required Apply Y.M.C.A., Room 207, between 7 and 8 To-night. 1d-87-1001G

YOUNG MAN, BETWEEN AGES 18 and 20, for Order Department; must be neat appearance; references required. Write Box 1000, Examiner, giving 'Phone Number. 2d-88-1000G

h Help Wanted, Female

CLEAN, RELIABLE GIRL OR WOman for Farm Home. 'Phone Omemee, 34 ring 11. 3d-88-4775H

YOUNG WOMAN FOR HOUSEWORK. Plain Cook, part time, live out. Write Box 993, Examiner. 3d-88-993H

WANTED — EXPERIENCED STENOgrapher. Write Box 4786, Examiner.

i Radio

RADIOLA 66, SUPERHETERODYNE. Apartment 7, 45 Hunter E. 3d-89-4834I

j Employment Wanted

WOMAN WANTS WORK BY DAY OR Hour. 387 Mark. 3d-87-923J

COUNTRY GIRL WANTS HOUSEwork, City or Country. Write Box 1023, Examiner. 3d-89-1023J

EDUCATED, REFINED YOUNG WOman Wants Practical Nursing. Would take full charge of Invalid. Write Box 933, Examiner. 3d-87-933J

EXPERIENCED GIRL WANTS WORK. Apply 33 Stewart Street. 3d-88-982J

THOROUGHLY EXPERIENCED FARM Hand wishes to Hire with Farmer; no milking. Apply 306 Aylmer. 154F. 3d-87-968J

m Lost

COLLIE DOG, DARK BROWN, WITH white markings, missing for a week. Answers to "Laddie." 'Phone 3658M. 3d-87-4766M

B.S.A. KIT OF TOOLS, BETWEEN Peterborough and Lakefield, Saturday Night. Clarke Garbutt, Route 3, Lakefield. 2d-87-974M

GOLD WRIST WATCH, COOKING School or on George and McDonnel Streets. Reward. 'Phone 3639F. 2d-87-985M

SUM OF MONEY, BETWEEN SIMCOE and Hunter, on Water Street Reward. 'Phone 797W. 2d-88-1016M

o Live Stock

FOR SALE — FOUR TWO-YEAR-OLD Durham Cattle. Reg. Pearson, Lakefield. 'Phone 542 ring 31. 3d-87-939O

FOR SALE—ONE TEAM OF HORSES, rising four and five years old. John Delaney, Warsaw, R.R. No. 1, 'Phone Lakefield 5 ring 1-1. 3d-87-4769O

FOR SALE—10 PURE BRED SHROPshire Sheep, due to lamb: good condition. 'Phone 858 ring 3. 3d-89-1024O

p Poultry

WHITE LEGHORN HATCHING EGGS, 27 to 28 ounces to the Dozen. William Shearer, Birdsalls. 3d-87-935P

MASTER CHICK STARTER AND Growing Mash are the Feeds for Best Results. J. A. Feir, 88 Aylmer. 2191W. 3d-89-4805P

r Personal

E.B. SEEKING DIVORCE. ANTICIpate good results. Write oftener.—J. 1d-87-4806R

CUBAN REFORMS TO MAKE PEACE

Permit Confiscating Property of Those Misappropriating Funds in Machado Rule.

MOURN DR. ZAYAS.

HAVANA, April 12. (AP).—Reforms calculated to quiet political turbulence were written into constitution to-day.

They were announced by President Carlos Mendieta this morning after another long, session of his weary cabinet. President Mendieta also decreed a 15-day period of mourning for Dr. Alfredo Zayas, fourth president of the Cuban republic and widely known historian, who died yesterday at the age of 73 years. Arrangements were made for him to be given full military honors at the burial at 5 o'clock this afternoon.

Among the minor constitutional reforms are rules governing the functions of the new council of state.

Other reforms include:

Amendments stipulating that military courts only may have jurisdiction in military cases, even when constitutional guarantees are suspended; and

Permitting confiscation of the property of persons found guilty of misappropriating public funds — "especially during the period from May 20, 1926 to August 12, 1933." This was during the term of the deposed President Gerardo Machado.

k Business Opportunities

WANTED — LOAN OF $2,000.00, good security. Interest 8%. Party can take active part if they desire in money-making proposition, either Lady or Gentleman. Write Box 973, Peterborough Examiner. 3d-89-973K

q Wanted

PAPERHANGING, PAINTING. HARRY Sunman, 'Phone Windsor Hotel. 6d-89-902Q

ONE UNFURNISHED LARGE SUNNY Room, with place for Stove; reasonable. Write Box 885, Examiner. 1d-87-885Q

WANTED — APARTMENT, REASONable. Write Box 1025, Examiner. 2d-88-1025Q

WOOD TO CUT WITH SAWING Machine. 'Phone 2063J. 6d-92-1009Q

USED WIRE POULTRY FENCE. Write Box 1008, Examiner. 4d-90-1008Q

CLEAN, DRY GARAGE FOR STORage of Furniture. 'Phone 3396. 3d-89-1010Q

LIVE POULTRY—PAY GOOD PRICE. 'Phone M. Florence, 3673J. 26d-112-999Q

WANTED — 1928 OR LATER MODEL Car, in light class, good condition, cheap. State make and price to Box 4794, Examiner. 3d-89-4794Q

WANTED — RELIABLE HORSE, NOT more than 1,200 lbs., accustomed to Farm Work, and that can be used for riding. Write Box 936, Examiner. 3d-87-936Q

WANTED — 6-ROOMED HOUSE, with garage, by May 1st. Write Box 926, Examiner. 3d-87-926Q

WANTED — STEAMER TRUNK. APply 91 Park Hill Road. 3d-87-924Q

WANTED — BABY CARRIAGE, IN good condition. Write Box 927, Examiner. 3d-87-927Q

WANTED—YOUNG CALVES. 'PHONE 969 ring 13. 3d-87-931Q

WANTED — TO BUY, USED VAcuum Cleaner. 'Phone 3129. 3d-37-4768Q

WANTED — GOOD USED BRICKS, cheap for cash. 'Phone 3258W. 3d-87-946Q

CARS FOR WRECKING — METALS and Wastes. 'Phone 697. Peterborough Metal Co., 385 Bethune Street. 6d-87-4704Q

WANTED — OLD GOLD. HIGHEST price paid. Phillips' Dental Laboratory, 408½ George (opposite Lech's). 6d-88-4722Q

s Used Cars for Sale

'28 ESSEX SEDAN, GOOD CONDItion, reasonable. 1 Brown Street. 3d-87-959S

FOR SALE — SNAP. 1930 ESSEX Sedan, privately owned, in perfect condition. Apply 326 Rubidge. 3d-89-995S

FOR SALE — CHRYSLER 58 COACH, engine perfect, solid leather upholstery, heater, tool box, trunk, etc. Owner ill. Cheap for cash Also Mahogany Parlor Table. 425 Rogers Street. 3d-89-1014S

t General Notice

FLOORS WAXED AND POLISHED—30c Room. Laying, Filling, Resurfacing done reasonably. Wallpaper Expertly Cleaned. Painting and Interior Decorating. 'Phone 1672M. 2d-88-1007T

CARPENTER, CABINETMAKER. — Hardwood Floors Laid, Finished. House Repairs. Cabinetwork. Store Fittings, Jobbing. G. Hutchinson, 'Phone 1759F. 6d-10,12,14,16,18 20-955T

BABY BOY, NINE MONTHS OLD, for Adoption. Photo may be seen and all information obtainable. Write to Box 981, Examiner. 2d-87-981T

FARMERS — SAWMILL RUNNING Dinsdale's. 16d-175-3754T

PAINTING, PAPERHANGING, AND Kalsomining. Reasonable rates. 'Phone 939. 6d-89-902T

z Dressmaking

DRESSES, BLOUSES, CHILDREN'S Wear. 'Phone 1471W for reasonable prices. 3d-89-1019Z

LAST TWO DAYS!

Belleghem's Marvellous Stock of High Grade Furniture is Going Out Fast to the Highest Bidders in This Gigantic

Friday and Saturday Are Your Last Opportunities to Purchase the Finest Furniture at the Price You Want to Pay.

Friday and Saturday at 2.30

SPECIAL SALE SATURDAY EVENING AT 8 O'CLOCK

GOING TO THE PUBLIC
SPRING-FILLED MATTRESS
BED ROOM SUITES
DINING ROOM SUITES
CHESTERFIELD SUITES
LAMPS AND SHADES
OCCASIONAL CHAIRS
SMOKER'S MIRRORS
KITCHEN CABINETS
BREAKFAST ROOM SUITES

FREE! Presents Given Away at Each Sale FREE!

Make Your Selections
Furniture prices are rising daily, yet extensive alterations make this sale possible. Every person in Peterborough or vicinity knows that Belleghem's have always carried the highest grade furniture that money can buy. Now it must be sold, no matter what it brings.
BUY AT YOUR OWN PRICE.

POSITIVELY YOUR LAST OPPORTUNITIES — TAKE ADVANTAGE OF THEM. SALE UNDER PERSONAL SUPERRVISION OF S. H. LYON, CANADA'S OUTSTANDING AUCTIONEER.

D. Belleghem & Sons

188-190 Hunter St. Established 1878 Peterboro

BROCKVILLE LOSES TO MONTREAL FIVE

Y.M.H.A. Intermediates Score 60 to 50 Victory on the Round.

MONTREAL, April 12. — Clever passing forming the spearhead of their attack, Young Men's Hebrew Association of Montreal last night defeated Brockville Rowing Club 28 to 11 to win the two-game round of the Dominion intermediate basketball playdowns 60 to 50. In the first game at Brockville on Saturday the Rowers won 39 to 32.

Y.M.H.A. now meet the Maritime champions, St. John Young Men's Christian Institute Trumps, in the Eastern Canada semi-final. It is expected the Maritimers will play here on Monday and Tuesday in a two-game-total-point series, the winners entering the Eastern Canada final against the Ontario titleholders.

Brockville:	FG	FS	FM	PF	P.
Flynn, f	2	0	1	3	4
Davidson, f	0	1	0	0	1
Detlor, f	0	0	2	2	0
Gilroy, f	0	0	1	0	0
MacCready, c	0	0	0	0	0
Simon, g	2	0	1	0	4
Grant, g	0	2	2	0	2
Total	4	3	7	5	11

Montreal:	FG	FS	FM	PF	P.
Goodman, f	4	0	1	1	8
Gold, f	3	0	0	2	6
Rabin, f	0	0	0	1	0
Richman, f	2	0	0	2	4
Ulrich, c	0	1	1	0	1
Ziff, c	1	0	0	2	2
Silver, g	1	1	2	1	3
Schnalberg, f	1	0	0	1	2
Sperling, f	1	0	0	0	2
Total	13	2	4	10	28

NOTICE TO CREDITORS.

IN THE MATTER OF THE ESTATE OF PATRICK CROUGH.

All Persons having CLAIMS against the Estate of PATRICK CROUGH, late of the Township of Ennismore, in the County of Peterborough, Farmer, Deceased, who died on or about the Third Day of June, 1933, are hereby notified to send in to the undersigned Solicitors for the Executors, on or before the Fifth Day of May, A.D. 1934, full particulars of their Claims. Immediately after the last mentioned date the Assets of the said Estate will be distributed amongst the parties entitled thereto, having regard only to Claims of which the Executrices shall then have notice.

DATED at Peterborough this Fourth Day of April, A.D. 1934.
HALL, HALL & STEVENSON,
116 Hunter Street, Peterborough,
Solicitors for the Executors.
3d-5,12,19-4688

REV. S. G. PINNOCK SPEAKS AT MEET

Helen Roger Auxiliary of Knox Church Holds Easter Thank Offering.

The Easter thankoffering meeting of the Helen Roger Auxiliary, of Knox Church, was held on Monday evening at the Manse, King street. The president, Mrs. Howard Clegg, presided. The meeting opened with a devotional period entitled "Loving and Giving," which carried out the Easter theme. A delightful solo was rendered by Mrs. George Wallace, entitled "In The Garden." The dedicatory prayer was made by Mrs. Andrew McKensie. After the business period a very special feature was a talk given by the Reverend S. G. Pinnock, who was in the city in the interests of The Bible Society. He took as his text, "We are ambassadors for Christ," and very effectively illustrated what it meant to be "An ambassador for Christ." Mr. Pinnock then told of his work as a Baptist Missionary, on the West Coast of Africa, where he served as an ambassador for Christ for 35 years, and in conclusion pointed out how necessary it was for those at home to support those on the frontiers of our missions, and to be faithful in their task. A very appropriate closing exercise concluded the meeting. A social half hour followed.

WINDSOR SENIORS BOW TO MONTREAL

Eastern Cagers Secure 29-28 Victory in First of Play-offs.

MONTREAL, April 12 (C.P.). — Assumption College of Windsor, Ont., Ontario senior basketball champions, last night lost the first game of the Ontario-Quebec Dominion playdowns by the narrowest of margins, defeated by Nationales, Province of Quebec champions, 29-28.

The teams meet again here on Friday night and if a third game is necessary it will be played here Saturday. The winners will tackle Dalhousie University of Halifax, Maritime titlists, in the Eastern Canada semi-final.

It was regarded as the finest exhibition of the cage game seen here in years. Nationales ran into a style of game unknown here, scientific to a degree, but, in the end, the sustained speed of the Montreal team was just a little bit too much. Observers were predicting a great series, probably going three games.

The issue was in doubt to the last whistle. Murray Patrick scored the winning point with only seconds to go. He had been fouled by Desjarlais of Windsor as he pivoted to shoot and was awarded two free shots. He missed the first but dropped the second through the hoop, breaking a 28-28 tie. As the remaining seconds ticked off Nationales warded off every thrust of the Ontario team.

Insull Starts Home Tonight, Appeals Lost

ISTANBUL, April 12 (A.P.).—The Turkish Court of Appeals to-day refused to consider Samuel Insull's appeal against extradition, and the authorities notified him immediately that he would be started on his return trip to the United States without delay.

The decision blasted the last hope of the famous fugitive's lawyers to halt his extradition.

Turkish authorities immediately completed plans for starting him towards Smyrna this evening—the point at which he will be handed over to United States agents tomorrow.

The Adana, a more comfortable ship than the steamer Adnan previously chartered, was ordered used in to-night's run with Insull to Pandarma.

There, Insull will be placed aboard a train en route for Smyrna, where the American export liner Exilona will be waiting to transport him back to United States to face trial on charges of embezzlement and fraud.

DAVIS-THOMPSON COMPANY

Insurance and General Agency
433 GEORGE STREET · PHONE 40

THE TORONTO SAVINGS & LOAN CO.

ESTABLISHED 1885

3% ON DEPOSITS

Interest paid or added half yearly, 30 June and 31 December, in each year. Every facility is afforded to Depositors both in depositing and withdrawing their money.

For sums of $100 and upwards this company's debentures afford a safe and profitable investment. Further information in regard to which will be gladly furnished upon request.

SAFETY DEPOSIT BOXES FOR RENT

W. G. MORROW,
Managing Director.

Office Hours: 9 a.m. to 4 p.m. Open Saturday's until 5 p.m.

GALWAY TOWNSHIP SETTLED BY BRITISH ARMY VETERANS

Mrs. M. A. Foley, Now 86, Recalls Early Days in Galway Township.

HARDY LOT OF PIONEERS.

The manner in which British Army veterans overcame hardship and privations in building homes for their families in 1857 in the wilds of Galway Township is told in a letter to The Examiner by Mrs. M. A. Foley, who is 86 years old. Now a resident of Buffalo, N.Y., Mrs. Foley confesses fond memory turns back to the happy days of her childhood when she rambled through the woods of Galway with young companions.

Mrs. Foley is an old subscriber to The Examiner and her brothers, Frank and John McGuire, are still residents of Union Creek.

The aged lady writes as follows: "Having seen an article written some time ago, on the founding of Kinmount by a party of trappers and hunters, brought back to my memory the story of another band of veterans, who had served in various regiments under Her Gracious Majesty, Queen Victoria, of happy memory. About the year 1857 they set out to occupy the land ceded to them by the Government for services rendered in Galway Township. But they little realized the hardships of pioneering and the privations they and their families would have to endure."

Dotted With Cabins

"The valley from Limestone Hill to Union Creek soon became dotted with their quaint little cabins, erected by Coulter Brothers, the first architects in that country who had settled at Silver Lake. The home of the Foley family was situated for many, many years at Union Creek and beneath its hospitable roof many weary and footsore travellers found comfort and rest. Inns were few and far between.

"The tourist of to-day knows little of the hardships and discomforts endured by those early pioneers who accomplished so much in the building of Canada. Many tales of self-sacrifice and heroism could be told of them, if space would permit. Their sons and daughters went out in the world equipped with only the knowledge they had acquired in the little log school house and the sterling Christian attributes gained at their mother's knee."

The Old Road

"The highway under construction at the present time brings back to my memory that first dear old road through the virgin forests. Limestone hill, a mountain then to us, and down its steep decline with great peril to life and limb we drove in a lumber wagon, drawn by oxen, to our future home. On through the long swamp over the corduroy bridges, on through the valley, which is now known as the mining lots, over Union Creek with its pleasant memories, through the picturesque village of Kinmount, built on the banks of Burnt River, and still on into Dorset. No modern improvements can take the place of the natural beauty of that first new road.

"Fond memory goes back to the days of my childhood, when we children rambled through the woodlands and dell, to gather the wild flowers that grew by the way side; cherries, berries and sweet water cresses. Everything then had a charm of its own that no one can now describe."

2-Year Moratorium Declared By Cuba

HAVANA, April 11 (AP)—Cuba has declared a two-year moratorium on approximately $50,000,000 in loans from British and United States houses and to-day leaders said it may be extended even longer.

It was a case, Government officials explained, of letting national obligations including the salaries of public employees go unpaid, or of suspending payments on certain international obligations. Cuba chose the latter course.

Under the moratorium, approved by the Cabinet of President Carlos Mendieta last night, nothing will be paid on the principal of bonds floated through Speyer and Morgan from 1904 to 1927, as follows:

Speyer, 5%, 1904, $10,000,000.

Speyer, 4½%, 1909, $10,000,000.

Morgan, 5%, 1919, $4,000,000.

Morgan, 5½%, 1923 and 1927, $23,000,000 and $3,000,000 respectively.

It was emphasized by officials that the interest will be paid.

Druggist Tells Easy Way to End Bladder Weakness

Pleasant, Inexpensive Home Treatment Quickly Relieves Daily Irritation and Getting-Up-Nights.

No matter what your age may be, how long you have been troubled or how many medicines you have tried without success—if you are a victim of Bladder Weakness and Urethral Irritation, causing days of troublesome annoyance and nights of broken rest—you should try the amazing value of Dr. Southworth's URA-TABS at once!

Made from a special formula, successfully used in the Doctor's private practice for nearly 30 years—URA-TABS are particularly designed to swiftly relieve the pain and misery of burning Urethral Irritations, Backaches, Bladder Weakness, and Getting-Up-Nights. Safe, Pleasant, inexpensive—and supplied by all good druggists on a guarantee of money back on very first package if not fully satisfied. If you need a medicine of this kind, try URATABS today!

Starlings Stealing Mail From The Boxes

GALT, Ont., April 11 (CP) — Starlings have long been one of the most troublesome pests that farmers in this district have had to contend with. Their chief crime has been confined to stealing grain from the fields after seeding, but out near Ayr the inquisitive chatterers have thought up a new one. They have been stealing mail from the mail boxes. Eyewitnesses report that by persistent clawing and pecking, the black pests have opened rural mail boxes and picked up letters, carried them off and dropped them several hundred yards away.

GULLS NOT ABLE TO CROSS OCEAN

Naturalist Tells Results of His Record of 10,000 Birds on High Seas.

MONTREAL, Mar. 29 (C.P.)—Contrary to popular belief, birds such as gulls, cormorants, eiders and terns are in the majority of cases, just as incapable of crossing the ocean as the common ordinary land birds. So stated V. C. Wynne-Edwards, assistant professor of zoology of McGill University, lecturing before the Province of Quebec Society for the Protection of Birds.

Professor Wynne-Edwards last year spent about five months travelling back and forth across the Atlantic studying bird life. During that time he made more than 10,000 records of individual birds on the high seas.

Although the feathered creatures to be seen at every seaside are incapable of ocean voyages there is a community of real oceanic or "pelagic" birds, stated Prof. Wynne-Edwards, which shun the land and spend the greater part of their lives wandering up and down on the open seas. Very little in the way of data is known about these birds which makes them all the more fascinating to study, he added. Some of the members of this strange family of birds are the albatross, Mother Carey's chickens and a few other familiar ones but there are many that have never been heard of by most people such as the skuas, jaegers, fulmars and Shearwaters.

Warkworth

Mr. and Mrs. Archie Frost and Barbara returned to Beeton, Sunday after spending a week with her parents, Mr. and Mrs. W. V. Drewry.

Miss Jean Simmie returned Sunday after visiting relatives in Wiarton.

James McVety has returned after spending a few days in Toronto.

Misses Josie Johnson and Mabel Duncan returned to Toronto after spending a week with Mr. and Mrs. W. Grant Allen.

Miss Mary Phillips returned to Lanark, Saturday after spending the Easter holidays with Mr. and Mrs. O. B. Phillips.

Miss Marie Hicks of Peterborough visited Mrs. W. Glover on Sunday.

Frank Gould has been transferred to the Royal Bank at Dunnville after four years of efficient work with the Royal Bank here. Maurice Galt was transferred from Bath.

Mr. and Mrs. L. B. Glover of Campbellford were Sunday visitors of his mother, Mrs. W. Glover.

Miss Clara Gregory has returned after spending the holidays with her parents, Rev. W. H. Gregory and Mrs. Gregory, Kingston.

Mr. and Mrs. Charles S. Osborne visited George Osborne, who is ill in Belleville Hospital on Sunday.

Mr. Gerald Smale of Toronto spent the week-end with his parents, Mr. and Mrs. A. M. Smale.

Mr. and Mrs. Harry Would and family of Toronto spent the week-end with her parents, Mr. and Mrs. James McVety.

Mr. Ronald Hawkey has returned after spending a few days in Toronto.

Miss Mildred Warren of Toronto was a week-end guest of Mr. and Mrs. A. M. Smale.

Miss Eva Slydesdale has returned to her home near Hastings after visiting Mr. and Mrs. Wilfrid Sykes.

Mr. and Mrs. Elgin Edgar and Mrs. William Anderson visited the latter's sister, Mrs. Maysel Anderson at Whitby on Sunday, little Margaret Anderson returned with them.

Messrs. J. F. Dingman, Arch Clapperton and Ivan Denike are acting on Grand Jury at Cobourg this week.

MARMORA

Mr. and Mrs. John Simmons and Miss Goldie Jones of Campbellford visited relatives here on Sunday.

Mr. and Mrs. N. A. Kilpatrick and daughter Irene visited relatives at Ivanhoe on Sunday.

NOTABLES PASS

LONDON, April 11 (CP Cable)—Coincidental with the death to-day of Sir Gerald Du Maurier, famous British actor-manager, were the deaths of Hon. John Collier, well-known painter, and George Spencer Watson, another distinguished artist.

A couple of close friends of Collier recently painted Du Maurier's portrait and presented it to the Hampstead Library.

THURSDAY'S RADIO PROGRAMS

KEY TO CLASSIFICATION.

1—Dance, 2—Concert, 3—News, 4—Vocal, 5—Sport, 6—Comedy, 7—Drama, 8—Band, 9—Symphony, 10—Variety, 11—Instru Trio, 12—Speaker, 13—Organ, 14—Children, 15—Miscellan

5.00 P.M
4—CRCT—Armand Girard.
14—CFRB—Skippy.
11—WJZ—Max Dolin, violinist

5.30 P.M
14—CRCT—Winnie the Pooh
14—WJZ—Singing Lady

5.45 P.M
14—CRCT—Orphan Annie.
15—WABC—Stamp Adventures Club.
10—WBEN—Mountaineers.

6.00 P.M
10—CRCT—Indian Serenader.
—CFRB—Dick Steele
11—WJZ—Himoer's Ensemble.
12—WABC—Buck Rogers

6.15 P.M.
12—CFRB—The Morning Broadcaster
6—WABC—Bobby Benson and Sunny Jim.

6.30 P.M
3—WEAF—John B. Kennedy.
3—CRCT—Beckett Reports
12—WJZ—Ivory Stamp Club.
11—WABC—Mischa Raginsky's Ensemble
3-4-CKNC—News and Musicale.

6.45 P.M
4—CFRB—Sylvia Froos.
3—CRCT—Lowell Thomas
4—WEAF—Grandmother's Trunk.

7.00 P.M
12—CFRB—O. Henry Readings.
10—WABC—Myrt and Marge.
4—WEAF—Mary Small.
6—CRCT—Amos 'n' Andy

7.15 P.M
3—CRCT—Market Reporter
1—WJZ—B. A. Rolfe's Orch.
7—WEAF—Billy Bachelor.
6—WABC—Just Plain Bill

7.30 P.M
7—WABC—Phil Cook, Paul Keast
12—CRCT—Book Reviews (CRC)
4—WEAF—Shirley Howard and the Jesters.
10—WJZ—Romantic Melodies.

7.45 P.M
6—WBEN—The Goldbergs (WEAF).
4—CRCT—Coming Through the Rye (CRC).
3—WABC—Boake Carter.

8.00 P.M.
1—CRCT—Rudy Vallee's Orch.
12—CFRB—Raffles, the Amateur Cracksman.
6—WJZ—Grits and Gravy.
11—CKCL—Banjo Trio

8.15 P.M
11—CKNC—Spring Music.

8.30 P.M
4—CKCL—Phil Henry
12—CFRB—Your Mine and Mine
4—WJZ—Jack and Loretto.
10—WABC—Voice of America.

9.00 P.M
1—WJZ—Death Valley.
7—CRCT—Radio Theatre Guild.
10—CFRB—Neilson Hour.
10—WABC—Presenting Mark Warnow.
10—WEAF—Captain Henry's Showboat.

9.30 P.M
10—CRCT—Under the Bridges of Paris.
1—WJZ—Eddie Duchin's Orch
1—WABC—Fred Waring's Orch.

10.00 P.M
15—WJZ—Parade of Provinces—CKNC
4-1-CRCT—Al Jolson and Paul Whiteman's Orch
1—WABC—Glen Gray's Orch.
1—CFRB—Ferdie Mowry's Orch.

10.30 P.M.
10—WJZ—Echoes of Palisades
10—WABC—Doris Loraine and Cadets Quartette.
3-4-CFRB—Pattern of Melody and Roxy Reporter.
3-1-CKNC—C.P. News and Dornberger's Orch

11.00 P.M.
4—WABC—Vera Van
4—WEAF—Viola Philo, soprano
10—CRCT—Foothill Revue (CRC)
4—WJZ—The Cavaliers, male quartette
3—CFRB—News.

11.20 P.M.
1—CFRB—Isham Jones' Orch.
4—WEAF—Cyril Pitts
10—WJZ—Station WLS.

11.30 P.M
1—CRCT—Billy Bissett's Orch.

12 MIDNIGHT
1—CFRB—Charles Barnet's Orch.
1—WEAF—Jimmy Lanceford's Orch
1—WJZ—George Olsen's Orch.

FRIDAY'S RADIO PROGRAMS

12.00 NOON
3—WABC—Voice of Experience
1—WEAF—Gene Arnold's Commodores

2.00 P.M.
12—CFRB—The Home Beautiful Hour.
12—CRCT—Magic of Speech

2.30 P.M
9—CRCT—Boston Symphony
15—CFRB—School of the Air.

4.00 P.M.
1—CROT—Horatio Zito's Orch.
10—WJZ—Betty and Bob.
10—CFRB—The Grab Bag.

4.30 P.M.
8—CFRB—U.S. Army Band.
2—WEAF—Clouter Orch.
4—CRCT—Temple of Song.

5.00 P.M.
12—WJZ—Interview by William Lundell
14—CFRB—Skippy.
11—CRCT—Safety Club.

5.15 P.M
3—WABC—On the Air To-night.
4—WJZ—George Fleming Hnston.
1—CFRB—Dick Messner's Orch.

5.30 P.M
14—WEAF—To be announced.
14—WJZ—Singing Lady.

5.45 P.M.
14—CRCT—Orphan Annie.
4—WABC—Gordon, Dave and Bunny.
15—WEAF—Alice in Orchestralia.

6.00 P.M.
15—CRCT—Indian Serenader.
3—CFRB—Dick Steele
3—WABC—H. V. Kaltenborn (CBS).
1—WJZ—Angelo Ferdinand's Orch.

6.15 P.M.
6—WABC—Bobby Benson and Sunny Jim.
12—CFRB—Mining Broadcaster.

6.30 P.M
1—WABC—Freddie Rich and His Orchestra.
3—CRCT—Beckett Reports
4—WEAF—Irene Beasley.
11—WJZ—O'Leary's Irish Minstrels.

6.45 P.M.
3—CRCT—Lowell Thomas.
11—WEAF—The Rhythm Boys.

7.00 P.M.
6—CRCT—Amos 'n' Andy.
4—WEAF—Morton Bowe, tenor.
4—WABC—Myrt and Marge.

7.15 P.M.
3—CRCT—Market Reporter.
6—WEAF—Billy Batchelor.
6—CFRB—Just Plain Bill.
11—WJZ—The Sizzlers.

7.30 P.M.
7—WJZ—Gershwin's Orch.
4—WEAF—Fur Trappers.
10—CFRB—Crazy Crystals.
10—CROT—Oberon Group.
11—WABC—Music on Air.

7.45 P.M.
6—WBEN—The Goldbergs.
1-4-WJZ—To be announced.
4—WABC—Boake Carter.

8.00 P.M.
10—CFRB—The Music Makers.
6—WABC—Phil Duey and Frank Luther
1—CRCT—Cities Service Orch and Jessica Dragonette.
1—WJZ—Don Bestor's Orch. and Walter O'Keefe.

8.30 P.M
6—CFRB—Barney and Shawn.
4—CKNC—Folk Song Recital.
1—WABC—March of Time.
8—WJZ—Dangerous Paradise.

9.00 P.M.
11—CFRB—Fray and Braggiotti.
10—CRCT—Gypsy Rhapsody (CRC).
1-4-WEAF—Waltz Time.
1—WJZ—Phil Harris' Orch.

9.15 P.M.
4—WABC—Ruth Etting.
4—CFRB—Marguerita Nuttal!
15—CRCT—"Nitwit Court."

9.30 P.M.
4-7-WEAF—One Night Stands.
10—CFRB—Powder Box Revue.
11—CRCT—Melodic Strings.
1—WJZ—Phil Baker and McNaughton's Orch.

10.00 P.M.
7—WEAF—First Nighter.
7—CFRB—Duart McLean's Orch.
4—WABC—Ole Olson and Chick Johnston.
12—CRCT—Stories That Must Be Told

10.30 P.M.
1—WEAF—Jack Benny and Don Bestor's Orch.
3-10-CRCT—Press Bulletins and Mountain Boys.
4-1-WJZ—Mario Cozzi.
3-1—CFRB—Roxy Reporter and Pompeian Program.

11.00 P.M.
11—WJZ—Three Scamps.
2—CRCT—Concert Program.
12—WEAF—John Erskine.
4—WABC—Edith Murray.

11.15 P.M.
4—CFRB—Luigi Romanelli's Orch.
4—WJZ—Poet Prince.

11.30 P.M.
1—WABC—Isham Jones.
1—CRCT—Vincent Lopez' Orch.

12.00 P.M
1—CFRB—Leon Belasco and his Orch.
1—WJZ—Tom Gentry's Orchestra.

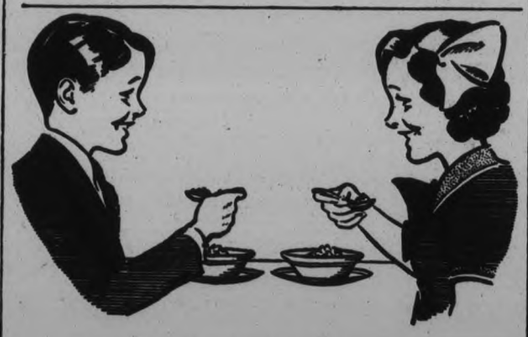

For "SPRINGTIME APPETITES"

RIGHT now, when everybody's tired of monotonous winter foods, *change to crispness!* Try a bowl of crisp Kellogg's Corn Flakes with milk or cream, for breakfast. See how keen and fit you feel.

Kellogg's are rich in energy — easy to digest. Ideal for the children's supper. Always oven-fresh and flavor-perfect — *kept* so by the *heat-sealed* inner WAXTITE bag. Made by Kellogg in London, Ontario.

Kellogg's FOR CRISPNESS

ADVERTISE IN THE DAILY EXAMINER

C.D.S. LUCKY BARGAIN DAY

Friday the 13th is considered by many as an unlucky day, but it is to be one of exceptional good fortune for C.D.S. shoppers. We've arranged this list of attractive bargains to show you what lucky savings you can make by shopping Friday. Be down early!

Store Hours: 9 a.m. until 5.30 p.m.; Saturday, 9 a.m. until 9.30 p.m. PHONE 3000

Women's Cardigan Sweaters
REG. 1.59 AND 1.95
A real opportunity to secure a fine Cardigan Sweater at a saving. Of wool and cotton mixture, with long sleeves, pockets and button at waist. In navy, black and fawn. Sizes medium and large. Lucky Bargain, each..... 1.19

Jackets and Raincoats
REG. 1.95, 2.49, 2.95
Odd lines of Girls' and Misses' Cloth Jackets and Rubberized Raincoats. Limit one to a customer. No C.O.D. phone orders. Sizes 10, 12, 14, 16 and 20 in lot. Lucky Bargain, each 1.49

Smart Spring Millinery
REG., EACH 1.79
Brims, turbans and sailors, fashioned from the newest straws (trade name) and fabrics. Smart trimmings. All this season's Hats. Lucky Bargain, each 1.39
—2nd Floor, C.D.S.

Boys' Spring Coats Reduced
REG. 5.95 TO 8.95
A limited quantity of good quality Brown and Grey Wool Tweed Coats to clear Friday at a greatly reduced price. Single and double-breasted styles. Sizes 6 to 14 years in the group. Lucky Bargain, each..... 2.95

Men's Combinations
REG., SUIT 79c
Natural shade Cotton Balbriggan Combinations for Spring and Summer wear. Long legs and short sleeves. Sizes 36 to 46. Lucky Bargain, suit..... 59c

Men's Speedy Overalls
A handy Overall for motorists. Quickly slipped on, covering the front of your clothes. Of strong blue denim. Complete with bag. Lucky Bargain..... 39c
—Main Floor, C.D.S.

Terry Odd Towels
REG., PAIR 59c
A good saving in Terry Bath Towels. In various sizes, with colored borders. Lucky Bargain, pair.. 45c
—Main Floor, C.D.S.

Rayon Linings
HALF-PRICE!
A big bargain in Figured Rayon Linings, 27 inches wide. Red and bluish grey. Regular 49c. Lucky Bargain, yard..... 24c
—Main Floor, C.D.S.

Children's Sleepers
Cotton Crepe Sleepers in button down the back style, with drop seat, sleeveless. Assorted pastel colors. Sizes 2 to 6. Lucky Bargain, suit..... 69c
—2nd Floor, C.D.S.

Women's Rayon Panties
A real "Lucky" value in these fine quality Rayon Panties. Finished with dainty lace trimming and come in pastel shades. Small, medium and large sizes. Lucky Bargain, pair..... 39c
—2nd Floor, C.D.S.

Women's Reg. 1.79 Shoes
In the lot are high heel Pumps, Ties with dress Cuban heels and military heel Open Ties. All are dress patterns in black kid. Broken sizes from 4 to 7 in lot. Lucky Bargain, pair..... 1.49

Children's Shoes
REG. 1.98
Girls' and Misses' Dress and School Shoes in patent leather Ties and Straps. Strong leather soles, cushion insoles and low heels with rubber lifts. Sizes 8 to 10½ and 12 to 2 in lot. Friday, pair..... 1.49

Children's Rubber Boots
REG. 1.39
Black Rubber Knee Boots with red band around the tops. Solid rubber soles and heels. Cosy fleece lining. Sizes 7 to 11 and 1 to 2. Lucky Bargain, pair..... $1
—Main Floor, C.D.S.

Drapery Remnants Reduced!
REDUCED 1/3 TO ½
A new selection fine Remnants in useful lengths for overdrapes, cushions and coverings. In the assortment are Chintzes, Damasks, Repps, Nets and Madras. Lucky Bargain, each..... 5c to $2

Drop Leaf Tables
REG. 7.50
Of strong, smoothly finished hardwood ready to be enamelled or varnished to suit your kitchen. Size closed 21 x 36 inches, open 36 x 43 inches. Smartly turned legs. Lucky Bargain, each..... 5.95

Unfinished Footstools
NEW MERCHANDISE
A bargain price on well upholstered Footstools with hardwood frames and walnut finished feet. Ready for covering. Lucky Bargain, each..... 1.69
—2nd Floor, C.D.S.

Jewelry
An assortment of lovely Necklaces and Costume Clips in a variety of colors. Lucky Bargain, each. 13c
—Main Floor, C.D.S.

EMBROIDERED LINEN DOILIES..... 2 for 13c
LACE RUNNERS, EACH..... 13c
—Main Floor, C.D.S.

EATON'S Cold Cream
REG. 65c
Don't miss the special selling this week only. Only two days left, Friday and Saturday, 15-oz. jar. 44c
—Main Floor, C.D.S.

Old English Floor Wax
REG. 59c
A limited quantity of 1-lb. tins. Lucky Bargain, each..... 47c
—Basement, C.D.S.

THE CANADIAN DEPARTMENT STORES LIMITED

Keene

Miss Pauline Humphries of Asphodel spent last week visiting at the home of her uncle and aunt, Mr. and Mrs. P. C. Gillespie.

Misses Reta and Zetta Wilson spent Easter week at the home of their parents, Mr. and Mrs. James Wilson.

Mr. and Mrs. Harry Howson and daughters Helen and Betty Joan, Mr. and Mrs. Malcolm McIntyre and son Donald, Mr. Archie McIntyre were Sunday guests of Mrs. Ellen Howson and Miss Dorothy Kindred.

Miss Eleanor Foley spent Easter week in New York.

Mrs. Robert Nelson, Mrs. William Campbell, Mrs. Jean Cameron are on a motor trip to Charleston, S.C.

Mrs. Wright entertained the Swastika Club of Keene on Wednesday evening, April 4. Mrs. D. D. Brown was responsible for the unusually interesting program which dealt with outstanding Canadian women. Informative papers were given on Agnes McPhail by Mrs. Wright, on Marie Dressler by Mrs. Gus Bolin, on Pauline Johnston by Mrs. George Houle and on Nellie McLung by Mrs. G. S. Taylor. The program included other papers of wider scope by Mrs. Ambrose Doris and Mrs. D. D. Brown. Two pleasing musical numbers, a solo by Mrs. Mabel Kearney and a duet by Miss Margaret Bryce and Mrs. F. A. Eason were much enjoyed. Refreshments served by the hostess brought the meeting to a close.

The Young Peoples' Society met on Sunday evening at 7.30 in the basement of the United Church. After a thirty minute song service lead by Alf Fletcher, Miss Minnie Edwards presiding at the piano, Mr. Thomas Hope took charge of the meeting. Bible reading by Roland Rennie, prayer by Tom Hope. Topic was taken by Mr. Hope in which all joined in a discussion. A musical number by Mr. Fletcher and Miss Edwards brought the program to a close.

Wave Lengths

Station	Metres	Kilocycles
CKNC Toronto	291	1030
CFCF Montreal ...	291	600
CROC Ottawa	...	880
CFRB Toronto	434	690
CKAC Montreal ...	411	730
CROT Toronto	312	960
CKCL Toronto	517	580
CKLW Windsor ...	555.6	540
CHNC Toronto	357	840
CKCO Ottawa	...	1010
KDKA Pittsburg ..	306	980
KMOX St. Louis ..	275	1090
WABC New York ..	349	860
WTIC Hartford ..	282.8	1060
WGR Buffalo	545	550
WBBM Chicago ...	389	770
WBEN Buffalo	333	900
WEAF New York ..	454	660
WGY Schenectady.	379	790
WKBW Buffalo ...	202	1480

BIG SAVINGS! THIS WEEK BY SHOPPING AT THE **C.D.S. GROCETERIA**

TALKING ABOUT SAVING—JUST LOOK AT THIS!
ROBIN HOOD BREAD FLOUR
24-lb. Bag 65c 7-lb. Bag 19c
A First Patent Hard Western Wheat Flour For Bread or Pastry
TAKE ADVANTAGE OF THIS LOW PRICE!

THIS FAMOUS SOAP HITS A NEW LOW!
Calay TOILET SOAP 5 cakes 24c

HEDLUND'S CHIEF BRAND
READY DINNER - - 16-oz. Tins 2 for 23c

BLUE ROSE WHOLE WHITE
RICE - - - - - 3 lbs. 23c

MEAT
SPECIALS for FRI. and SAT.

CHOICE BEEF
Prime Rib Roast, Rolled ..... lb. 18c
Blade or Short Rib Roast ..... lb. 14c

STEAK or ROASTS
Sirloin or Wing ..... lb. 18c
Round ..... lb. 17c

FRESH PORK
Loins ..... lb. 19c
Picnic Shoulders ..... lb. 13c
Butt Roast ..... lb. 17c
Fresh Tenderloin ..... lb. 25c

CHOICE YOUNG VEAL
Rolled Roasts ..... lb. 15c
Fillets ..... lb. 17c-19c
Loins ..... lb. 15c-19c

Extra Special! SLICED BREAKFAST **BACON - lb. 28c**

Extra Special! VICTORY **Tomato Juice** Tall 13-oz. Tin **2 for 13c**

HAPPYVALE BRAND **SAUER KRAUT** Large 2½ Size Tins - - **tin 5c**

Chef Brand PORK & BEANS—16-oz. tin - - 5 for 24c

FRUITS and VEGETABLES
SEEDLESS **Oranges** Doz. **20c** 2 Doz. **39c**
NEW BRUNSWICK **Potatoes** 15 Lb. Peck **31c**
HEAD **Lettuce** 2 For **13c**
CHOICE **Bananas** 3 Lbs. **25c**

AYLMER *Strained* Soups, Vegetables and Fruits have been tested and approved by CANADIAN DOCTORS. AYLMER *Strained* Infants' Foods are prepared under the direct supervision of QUALIFIED CHEMISTS.

11 Varieties **2 FOR 21¢**

AYLMER *Strained* INFANTS FOODS

FRY'S BREAKFAST COCOA ½-lb. Tin 23c
GRAPENUT FLAKES 2 Pkgs. 23c
BRUNSWICK SARDINES Tin 5c
SUNBRITE JAVEL WATER Bottle 9c
SNAP SUPERFINE POWDER 2 Tins 23c

CANADIAN DEPARTMENT STORES LIMITED

DILLINGER RAIDS HIS THIRD POLICE STATION, ESCAPES

PROBABILITIES
Mostly cloudy and cool today and Saturday, with occasional light snow.

The Peterborough Examiner

HOME EDITION

VOL. LXXII., No. 87 — PETERBOROUGH, ONTARIO, CANADA, FRIDAY, APRIL 13, 1934 — PRICE THREE CENTS

MOTHER RISKS HER LIFE TO SAVE CHILL

DILLINGER RAIDS POLICE STATION FOR GUN SUPPLY

Also Nabs 4 Bullet Proof Vests—Both He and Pal Carry Machine Guns.

THIRD SIMILAR COUP.

Arkansas Officers, After Barrow, Seize 6 Men, 4 Women in Raid and Car Chase.

WARSAW, Ind., April 13. (AP). Armed with machine guns and defying the Friday 13th hoodoo, two men, identified as John Dillinger and Homer Van Meter, Indiana desperadoes, overpowered a night patrolman here early to-day and robbed the police station of four bullet proof vests and two revolvers.

Jud Pittenger, veteran Warsaw policeman, said he was slugged as he was walking his beat in the deserted streets of the town and was forced to accompany the men to the station. After selecting the vests and revolvers, Pittenger said the bandits escaped in a dark colored sedan which had been parked at the side of the city hall building.

It was the third successful raid on Indiana police stations attributed to the Dillinger gangsters since the Indiana prison break last September. The others were at Auburn and Peru.

10 Taken in Raid

HOT SPRINGS, Ark., April 13. (CP).—Six men and four women

(Please turn to Page 5)

WAR VETERANS RILED IN FRANCE

Fight Plan to Cut Pensions—Gov't Employees Stir Trouble Over Lower Pay.

REDS ACTIVE.

PARIS, April 13. (AP)—A breach with war veterans over proposed pension cuts which caused rumors the Minister of Finance might resign and falling prices on the stock market developed to-day coincident with the first of a series of demonstrations by government employees against contemplated salary reductions.

Police guards watched while 1,800 government employees swarmed the courtyard and stairways of the main telegraph bureau at the noon hour. Communists among them shouted their hostility to the government and chanted the Internationale.

Andre Mallarme, Minister of Communications said the leaders would be punished.

A stormy session between Premier Doumergue and representatives of war veterans failed to close the wide breach between his suggestion that their pensions be slashed three percent and their steadfast stand against a cut.

The veterans stood firmly on their ultimatum that the government must clean up France before cutting their pensions and that they would do the clean-up work themselves if the government did not.

Louis Germain-Martin, Minister of Finance, demanded that the economy program, which includes pay cuts for government employees as well as pension cuts, should be fully effective. It was rumored he had threatened to quit.

Windsor Radio Case Cost Department $100,000 Last Year in Unpaid Fees

OTTAWA, April 13.—(CP)—The now-famous suit of the government against Archie Gignac, young Windsor lawyer, was aired before the Radio Committee of the House of Commons today by Commander C. P. Edwards, Director of Radio Telegraph branch of the Department of Marine.

Revenue from radio licenses had declined about $100,000 last year, Commander Edwards said, with Mr. Gignac's refusal to pay his license fee of $2 being directly responsible.

Mr. Gignac was prosecuted, but the prosecution was dismissed. The case was appealed, and ultimately the verdict of the first trial was reversed. Now Mr. Gignac has appealed again and the case is coming up shortly.

Commander Edwards was asked if, in connection with this case, it would have been better to license the individual or the set itself.

"Well, the set couldn't appeal so often," he said and the committee roared with laughter.

Mr. Gignac had claimed he did not have to buy a license as an 'operator,' as called for by the Radio Act, declaring he owned a set but any person other than himself might 'operate' it.

LONG OPPOSITION TO RELIEF BILL RILES BENNETT

Charges Liberals Delaying Passage Till King Returns From Oxford Campaign.

ASSURES NO FAVORITISM.

Sweepstake Bill Passes Senate by 37-20, Now Goes to Commons.

OTTAWA, April 13 (C.P.). — Parliament to-day continues the battle of "peace, order and good government." For nearly two weeks now the House of Commons has been deadlocked on the Government's Unemployment Relief Bill, largely over the clause which empowers the Governor-in-Council to take such actions as he deems necessary for the maintenance of those three happy conditions.

A Liberal amendment to strike the clause from the Bill met with defeat in the Committee of the Whole yesterday. As is customary in committee deliberations, there was no registered vote. A call for the "ayes and nays" resulted in its defeat.

Annoyed at what he termed a deliberate plan of the Liberals to delay passage of the Bill until their Leader, Rt. Hon. Mackenzie King returns from the by-election campaign in South Oxford, Premier R. B. Bennett last night switched the House into Committee of Supply on the estimates for the Department of Agriculture, but to-day another attempt will be made to advance the Bill.

The Liberals' objection to the clause is that it surrenders the powers of Parliament to the executive and the Government's insistence on it is based on the desire to be equipped with power to act quickly in the

(Turn to Page 6 Please)

MINER GEESE SENT TO WEST

Experiment Being Made to See if Bird Will Find Way Back East.

HAVE SPECIAL TAGS.

WINNIPEG, April 13 (CP). — A new experience to-day awaited 25 Canada geese from the bird sanctuary of Jack Miner at Kingsville, Ont. Brought by train from the east, they were to be released near the city.

The plan to transplant the geese was sponsored by the Manitoba Free Press and the Provincial Government. Study will be made of the birds' migratory habits.

The geese will probably be released later to-day near Grant's Lake, 20 miles north-west of here, annual spring landing spot for flocks of geese on their return to the northland.

From a scientific view, main interest in the unique experiment focussed on the questioned ability of the birds to find their way back to the vast Ontario sanctuary at Kingsville or in what new territory they will be brought down by hunters.

To make sure the special consignment of geese do not become confused in identification with thousands of others tagged by Miner, the special tag attached to the feathered pioneers will ask:

"Please notify Game Department, Winnipeg, Canada."

Man Power

FORDYCE, Ark. April 13. — (CP) — Oddie, Guy and Ollie Word, unemployed brothers who took up farming, were undismayed when they failed to raise money to buy a mule to do the spring plowing.

Guy hitched Oddie and Ollie to the plow and they turned up the soil. Now they have a good crop in.

KINGSTON GIRL GUIDE HONORED

Miss Betty D'Esterre, 18, is Chosen to Represent Canada at International Camp.

IN SWITZERLAND.

TORONTO, April 13 (CP).—Miss Betty D'Esterre, 18, of the 7th Kingston, Ont., Company, Canadian Girl Guides, has been chosen to represent Canada at the international encampment in Switzerland early in July next.

Miss D'Esterre was selected by the Canadian Council from the nominees of the various Provincial councils for the post. She will go to Switzerland under the auspices of the Juliette Lowe Memorial Fund of the American Girl Scouts. This fund perpetuates the name and memory of the founder of Girl Scouting in America and was established to further international friendship and good-will. Canada was one of five countries selected to share in the award for 1934.

The international encampment will assemble at the Guide Chalet, at Abelboden, which was given to the Girl Guides and Girl Scouts of the world by Mrs. James Storrow, of Boston, Mass. Mrs. Storrow will be the guest speaker at the annual meeting of the Canadian Council of Girl Guides in Toronto May 17 and 18 next.

Guide Delighted

KINGSTON, Ont., April 13 (CP) —Chosen to represent Canada at the international encampment of Girl Guides in Switzerland in July, Miss Betty D'Esterre of this city, to-day expressed herself delighted with the prospects of the trip to Switzerland and at the same time sensitive of the responsibility of the appointment.

Miss D'Esterre is a daughter of Lieut. Col. J. D'Esterre and Mrs. D'Esterre, her father being overseas with the 59th Battalion from Kingston and serving as Commanding Officer of the 14th Prince of Wales Own Rifles here up to a year ago.

Canada's representative is 18 years of age and in the Fifth Form of the Kingston Collegiate Institute which school she has been attending since graduating from Victoria Public School here.

She is a splendid swimmer and possesses a silver medal given by the Royal Life saving Society for swimming prowess, while she has been prominent on the basketball team of the Collegiate, an excellent tennis player as well.

McQuibban Silent, Retirement Rumor

TORONTO, April 13.—(C.P.) — Commenting on reports of political retirement, Dr. George A. McQuibban, leader of the Liberal Opposition in the Ontario Legislature, said to-day:

"I will have no statement to make, either in confirmation or denial until I get home and consult with my executive as every member should after the session."

He would not say definitely if a statement could be expected even then.

SOMETHING ODD ABOUT DR. PRATT NIGHT OF BLAZE

Neighbor However is Unable to Say if Physician Was Drunk at Time.

HAD "PECULIAR GAIT."

Constables Confident Handkerchief Taken From Doctor's Pocket Was Blood Stained.

PERTH, Ont., April 13 (CP) — "There seemed to be something wrong," with Dr. Wilton Pratt, the night before the 71-year-old physician's housekeeper, Miss Eva McLean lost her life in a fire that destroyed the Pratt home at Smith's Falls, Ellison Bradley, a neighbor, declared in Assize Court to-day.

One of the 25 witnesses called to testify at the murder trial of Dr. Pratt, also charged with performing ten illegal operations, Bradley said he had been in the Pratt home prior to the fire. In reply to questions he was unable to say if the doctor was drunk because he had a "peculiar gait" anyway.

While sitting with the doctor, Bradley said, he could hear what he thought were glasses being rattled in the kitchen, and though he could not see into the room he took it from granted the person handling the dishes was Miss McLean.

Bradley said he had gone back to his own home and retired about 12.30 and had been in bed for only about one hour and a half when the prisoner pounded and kicked at his door.

"For God's sake, Mr. Bradley, there is a fire over at my place; come over."

Body Badly Burned

Finding of Miss McLean's charred body was described by witness, who said he would have been unable to do anything, for the skin of her body was badly burned and she was clad only in shoes.

Witness said he had not noticed any signs of burns on hands or clothes of the doctor, who in police station next day said with tears in his eyes:

"Why didn't you tell me Eva was dead?"

Bradley also recalled the doctor's confession at the time of the fire, but could not say whether the accused had said: "I can't find Eva," or "I can't get Eva."

The trial is continuing under Mr. Justice Patrick Kerwin.

Quilts sheets and blankets taken from beds in Dr. Pratt's home were produced in court this morning by Donald C. Smith, chief defence counsel. These showed signs of burns and holes which Mr. Bradley said he found in the doctor's home abut a week after the fire.

Blood Stained Handkerchief

Robert W. Dixon and James Beckett, constables at Smith's Falls produced some startling evidence this morning when they tes-

(Continued on Page 5)

St. Thomas Treasurer Gets Year For Theft

ST. THOMAS, Ont., April 13.—(C.P.).—Cecil T. Boughner, former city treasurer here, was sentenced to serve concurrent terms of one year each in the Ontario Reformatory at Guelph on convictions registered against him in City Police Court here last Monday on three charges of theft of monies from the city treasury.

Indeterminate terms of one year were also imposed by Magistrate C. F. Maxwell, who said that he had given special consideration to the case of Rex vs. Young at Goderich case in comparing its features with last year in which the treasurer of Huron County drew a two-year term from the court appeals for theft of county funds. The circumstances of the two cases differed sufficiently to justify a lighter term in the case of Boughner, the court felt.

Sixty Are Arrested Philadelphia Strike

PHILADELPHIA, April 13.—(A. P.)—Sixty persons were arrested to-day as strikers, pickets and police clashed in front of two Philadelphia knitting mills.

Disorder at the Germantown plant occurred as a caravon of automobiles started toward the mill through the line of pickets. The cars were stoned and the windows of several shattered. Despite the presence of a large number of police, the disturbance continued for half an hour.

Babies With Tails

LONDON, Eng., April 13. (C. P. Cable via Havas).—The current issue of the British Medical Journal cites two cases of babies born during the month of January with tails.

The first baby, not related to the second, was discovered to have, at birth, a tail not unlike that of a pig. It was about three inches long. X-rays revealed it to be of a non-bony structure. The appendage was successfully removed by operation when the baby was five weeks old.

The second baby had a short fleshy tail, highly sensitive, which was also successfully removed.

STRESS PLACED ON ENDOWMENT FUND FOR I.O.D.E.

Urgently Needed for Expansion of Chapters, Ex-National President States.

SOME CRITICISM.

Delegates Feel Time Not Opportune—Enough to Do Carrying on Relief Work.

HAMILTON, April 13.—(C.P.)—Discussion of the $200,000 endowment fund, led by Mrs. J. A. Stewart, former National President, was a feature of the morning session of the 14th annual meeting of the Provincial Chapter of Ontario, Independent Order Daughters of the Empire.

Mrs. Stewart explained that the fund was designed to provide a fixed yearly income for the development, extension, maintenance and administration of the Order. The I.O.D.E. had never had such a fund, and for years its work was seriously hampered by this lack. The fund was established in 1930.

Mr. Stewart admitted that there had been some criticism of the endowment fund; many feeling that the time for stressing it was not opportune; and others believing that chapters had enough to do to carry on relief work.

"We need money and we 'need to expand'," she said. Canada was on the eve of a great expansion; immigration would begin again, and the Order must be prepared to meet the increased obligations in this respect, or be compelled, lacking funds, to leave it to other organizations.

Time Not Opportune

Said one delegate. "We speak of good times, but we in the Niagara district are up against it as badly as ever. The time for stressing the fund is hardly here."

Miss Joan Arnoldi said "We are not urging Chapters to fulfill their obligation with respect to the fund now; we must surely do what we can towards it. We believe that the I.O.D.E. is very important in the body politics of Canada and the fund is to insure continuity of the I.O.D.E. in the Dominion of Canada. Mrs. O. C. Teal, Fort Erie, predicted that the Chapters' response to the fund next year would be staggering; after their present obligations in other respects had been fulfilled.

Discussion of the fund will be

(Continued on Page Five.)

Winter Visits Coast South To Georgia

NEW YORK, April 13 (C.P.). — Winter, having done a fine job of record-breaking cold, seems unwilling to admit that spring is here.

Snow fell yesterday as far south as Dahlonega, Ga., where the Blue Ridge Mountains were edged in white.

In upstate New York the snow reached the depth of 18 inches near Utica.

An anemometer atop Mount Washington in New Hampshire recorded a 231-mile-an-hour wind.

Heavy rain and melting snow overtaxed many New England rivers and necessitated removal by boat of several families from homes at Rutland, Vt.

BUDGET WEDNESDAY.

OTTAWA, April 13 (C.P.).—Hon. E. N. Rhodes, Minister of Finance, told the House of Commons to-day his present intention was to present the budget next Wednesday.

Gallant Effort Is Also Made By Son To Save Little Lad

Mother And Son Risk Their Lives To Save Three-Year-Old Ronald Hoar From Drowning In The Jackson Park Creek.

DISTRACTED MOTHER JUMPED INTO CURRENT CARRIED DOWN STREAM BEFORE RESCUED.

Body Was Recovered About 800 Yards Below Place Where Little One Fell In—Artificial Respiration Failed—Inquest Not Necessary.

Maternal love and courage was superlatively demonstrated in a drowning tragedy which yesterday afternoon cost the life of 3-year-old Ronald Hoar, son of Mr. and Mrs. Harold Hoar of 490 Gilchrist street, while the little victim's 6-year-old brother, Kenneth, also showed himself in the light of a hero.

Playing on the banks of the Jackson Park Creek in the vicinity of their humble little home, the smaller of the two children slipped down a short steep embankment into the swollen waters of the creek, and was rapidly whirled away downstream on the strong current.

With remarkable disregard for danger, particularly so in view of his six tender years, Kenneth jumped into the water in an effort to save his brother, according to another playmate of the children who was an eye-witness of the occurrence, and was also borne away on the rapid-flowing current.

Plunged Into Creek.

When the alarm was raised by 8-year-old Ralph Moore, the distracted mother raced across the intervening distance between her house to a point on the creek a short distance below where the children had disappeared, and plunged boldly into the stream. Struggling helplessly against the swirling waters, she was rescued at a point some four hundred feet downstream, on the west side of the foundry bridge.

Jack Callaghan of 411 London street assisted by Ernest Smith of 509 Gilchrist street, effected the rescue of the woman, after the former had first snatched Kenneth Hoar from the angry waters.

The mother and her surviving boy, both in a state of near collapse, were removed to the home of Mr. and Mrs. James A. Steadman at 501 Donegal street. Meanwhile the rescue squad from the City Fire Department arrived at the scene under the command of Chief George Gimblett, and within a few minutes from the time of the first alarm grappling irons were searching the bed of the creek for the body of the missing 3-year-old child, while the new inhalator recently added to the apparatus by the city, was ready for immediate action.

Recovers Body.

While the rescue squad was grappling on the north side of the old William Hamilton foundry, Charles Steadman, 18, of Donegal street, extended the search further down-

(Continued on Page Three.)

Fahey Given Six-Day Respite On Hearing

EDMONTON, April 13.—(C.P.)—James Fahey to-day obtained a six-day respite from the efforts of United States' authorities to extradite him to that country. He is sought on a 34 year old charge of escaping from Leavenworth penitentiary, where he was sentenced to life imprisonment for a Nebraska train mail robbery.

At the request of United States' officials, the hearing before Judge J. L. Crawford was adjourned until April 19. Material on the case had not yet arrived from across the line, said counsel for the State.

ROOSEVELT BACK ON JOB SORRY HOLIDAY IS OVER

WASHINGTON, April 13 (A.P.).—President Roosevelt was welcomed back from his Florida vacation today by some 200 members of the United States Congress.

"I can't be truthful and say I am glad to get back. I'm sorry," he told them jocularly when cheering subsided.

"While I've had a wonderful time I gather that both Houses of Congress have also had a wonderful time."

Laughter greeted his sallies. The Congressional delegation, led by Vice-President John Garner and Speaker Henry Rainey, had marched over to Union Station from the capitol behind the Marine Band. Martial music echoed.

Bereaved Father Relates His Story

This morning Mrs. Hoar, mother of the drowning victim, while able to rise from her bed, was still in a state of great agitation when The Examiner called at the house to inquire as to her condition.

Harold Hoar, the young husband and father, said that according to his son Kenneth little "Ronnie" was playing in the sawdust near Abbott & Tinker's wood yard, and while in the act of shovelling some of the sawdust into the creek he toppled over and fell into the water.

The child had only left the house a few minutes previously, and had been warned by his mother not to go far away from home.

Mr. Hoar related how he had happened to come along attracted by the large crowd that had gathered on the Donegal Street bridge, and had learned that the body of his child had been swept away on the strong current of the stream.

"I arrived down at the Stewart Street bridge just as they recovered the body from the water," he said in making grateful acknowledgment of the efforts of the Fire Department rescue squad, and neighbors who assisted in various ways

It was only recently following injuries received by a child while playing in the wood yard, that a large pile of wood which offered effective protection against children falling into the creek, had been removed, the father stated.

"Ronnie," he said, was the second of three children the other child besides Kenneth being two-year-old "Billie" Hoar.

DRIVING GALES HIT MARITIMES

Light Poles, and Telephone Lines Are Snapped—Scow Torn From Tug.

CARRIES LUMBER CARGO.

ST. JOHN, N.B., April 13 (C.P.) —The storm king was blowing himself out to-day after howling over New Brunswck last night. Driving gales and churning seas tore away the Partridge Island high-water wharf. Out on the tossing waters off Cape Spencer the battling elements snapped a tug hawser and set adrift a lumber-laden scow.

Other minor damage included a broken St. John-Montreal telephone circuit and the telegraph companies were also having difficulties. Electric light poles were blown down on Partridge Island and halyards were ripped from the signal mast.

The high spring tides, augmented by rain and a gale, that reached a peak velocity of 47 miles an hour caused a rise of several feet in the St. John River here.

The barge which went adrift when the hawser parted is owned by the Arkle Mullins Lumber, Limited. Loaded with 150,000 feet of lumber it was being towed from Martin Head by the tugboat Ocean Snipe. After the cable parted the Ocean Snipe cruised around most of the night trying to get a line on the barge again. Early this afternoon two tugs were trying to recover the big scow.

COBDEN POWER PLANT FLOODED AS DAM BREAKS

Operator and Family Rescued From Upper Storey by Temporary Bridge.

TOWN MINUS LIGHTS.

Train Service Howland-Bancroft Cut Off as Baptiste Lake Floods Tracks

COBDEN, Ont., April 13 (C.P.).—Rising waters fed by two days of steady rain swept away the dam of the Cobden power plant, released a head of water 100 feet high which almost demolished the power house as it pounded it with huge cakes of ice.

William Wall, operator of the plant, and his family, who lived in the upper storey of the power house, were rescued by a gang of men who built a temporary bridge from a high bank behind the building to an upper window. A section of highway No. 17, including a bridge, was washed away.

The town will be without electric power until the dam is repaired or a connection established with another power system.

Train service between Howland and Bancroft, on the Irondale, Bancroft and Ottawa branch of the Canadian National Railway has been suspended, due to flood. All train service between the two points was ceased yesterday. Water from Baptiste Lake has risen, flooding the countryside and inundating the tracks. Passenger as well as freight service has been cancelled until the flood condition subsides.

FAMOUS FLIERS ENTER AIR RACE

Kingsford-Smith, Scott and Mollisons Order Planes for England-Australia Contest.

$50,000 PRIZE.

MELBOURNE, Australia, April 13. (C. P. Cable).—Spurred by the huge prize that will wait at the end of a flight half-way around the world, Sir Charles Kingsford-Smith, Australia's flying knight, to-day joined three others who have ordered planes built especially for the classic London-to-Melbourne air race.

Sir Charles, who will represent this country against some of the greatest speed fliers in the world, revealed he had ordered Britain's De Havilland Company to build him one of its "Comet" machines, guaranteed to fly at least 200 miles an hour.

A pot of gold $50,000 big will go to the man or woman who drops down with the shortest time for the 13,000 odd miles between London and Melbourne, this nation's centennial city in 1934.

The race already has attracted numerous entries. The man-and-wife team of Jim and Amy Mollison, both conquerors of the Atlantic, will fly a machine of the same type as Sir Charles', and so will C. W. A. Scott, the Australian. Sir Charles, Jim Mollison and Scott have all held the England to Australia record at various times.

MOUNTAIN SLIDE KILLS NINE.

ALESSANDRIA, Italy. — Nine persons were killed to-day and as many injured, when a mountain slide destroyed five houses in the town of Grondona, near here.

Your Evening Smile

THE OLD BRIGADE

"Of course," said Briggs, as he commenced to tackle the portion of chicken with his knife and fork, "I may be wrong, but it strikes me that this chicken—"

"Well," snapped the landlady, tersely, "and what's the matetr with the chicken?"

Briggs shrugged his shoulders.

"Oo, nothing—nothing," he said, offhandedly. "I was going to say that it is quite evident that the bird was an offspring of a hard-boiled egg."

GLOBE COMPANY CASE HINGES ON TECHNICAL POINT

$12,000 Damages is Sought as Result of Horace Walkey's Death.

PRELIMINARY QUESTION.

Claimed That He Was in Position of Parent to His Sister.

(By A Staff Reporter)

COBOURG, April 13.—Continuance Friday morning of the trial of an action for $12,000 against the Globe Printing Company and Roy F. McLean by the Royal Trust Company, as administrators of the estate of the late William Henry Walkey, in behalf of Lillian Walkey, Peterborough, depended at the adjournment of the assize court Thursday evening upon Mr. Justice J. A. McEvoy's over-night decision as to whether the late W. Horace Walkey, who was fatally injured November 7, 1932, in a motor accident near Bailieboro, was "in loco parentis" (in the position of a parent) to his sister at the time of his death.

The hearing of this case virtually presented a trial within a trial, and upon the outcome of the argument on the technical legal point of "in loco parentis" hinged the court's progres to the main issue of the claim for damages against the defendants.

W. F. Huycke and B. D. Hall, of Peterborough represented the plaintiffs, J. C. McRuer, K.C., of Toronto, is counsel for the Globe Printing Company, and G. N. Gordon, K.C., Peterborough appeared in behalf of the co-defendant, Roy F. McLean of Belleville, driver of the automobile in which Horace Walkey was his companion when their car collided head on in a heavy fog at 6.30 a.m. two miles north of Bailieboro.

Harold Hagen, Oshawa, driver of the truck, was almost instantly killed, and John Willis, also of Oshawa, who was with him, succumbed to his injuries.

The Preliminary Question

The procedure in the opening of this case followed the usual routine of empanelling a jury, a comparatively brief incident without one challenge by counsel. His Lordship

(Turn to page six, please)

LIBERALS MAKE CAMPAIGN PLANS

Central Ontario Liberal Executive Meets in Lindsay.

CANDIDATES IN FIELD.

At an executive meeting of the Central Ontario Liberal Association in Lindsay yesterday afternoon it was decided that the date of the annual convention of the Association would be some time in June, in all probability prior to the provincial elections.

The convention date is to be determined by the executives of the Lindsay Liberals and the Central Ontario Association.

One of the reports confirmed the announcement that Northumberland Liberals would meet at Warkworth Wednesday, April 25, to nominate a candidate. Mitchell F. Hepburn is expected to be present as the principal speaker.

J. J. Duffus presided at Thursday afternoon's meeting. Most of the ridings from Victoria to Lennox-Addington were represented. All the constituencies comprising the Central Ontario group have nominated Liberal candidates except Northumberland, and that has been arranged for. Details of organization were discussed during the afternoon, and it was generally felt that the Liberal party is much better prepared for an election this year than it has been in a long time.

Japanese competition, which has bothered the French silk industry in foreign fields, has entered France and further complicated the situation.

A monument to Napoleon is to be erected in Warsaw, Poland.

Another Victim Of Dread Blood Disease

Little Loretta Sitkowski, six-year-old Chicago youngster, is the latest victim reported suffering from the wasting ravages of lympathic leukemia, the rare and deadly disease that has baffled science and which claims its victims by eating away the life-sustaining red corpuscles of the body. To date five cases have been reported in the United States.

HEPBURN SCORES GOV'T FOR BONUS TO GROW WHEAT

Only Incentive for Western Producer to Grow More—Market Glutted Now.

EXPORT QUOTA TOO LOW.

Blames 60 Cent Wheat for Hog Prices Slipping From Recent Peak.

BROWNSVILLE, Ont., April 13. (CP).—The Government's action voting a $12,000,000 bonus to the western wheat farmers to-day stood labelled as a "mistake" by Mitchell F. Hepburn, Ontario Liberal leader, who launched this criticism when he addressed a meeting here in the interests of S. A. Rennie, Liberal candidate in South Oxford by-election.

With voting slated for Monday, Mr. Hepburn visited this little Ontario town to attack the policies of Prime Minister R. B. Bennett in regard to the farmers' affairs. It was a mistake, he claimed, when the Dominion administration voted $12,000,000 to help the wheat farmer as it was an incentive to grow more wheat to flood an already glutted market.

Mr. Hepburn remarked that later Mr. Bennett had changed his policy when he agreed at the London World Wheat Conference to place the Dominion export quota at 200,000,000 bushels. Such a quota, the Liberal leader maintained, would result in a large carryover in Canada with resultant low prices.

Loss of Market

The government's tariff policies resulted in loss of market for the wheat farmer. He believed Canada had not yet emerged from try-policies would place the Dominion in a position to set an example to "a bewildered world."

"Much has been said about the recent increase in the hog prices. Already the price had slipped off from the recent peak. With wheat at 60 cents a bushel it is impossible for hogs to remain at nine cents a pound. The price level of wheat fixed commodiyt prices as a whole," Mr. Hepburn said.

In criticizing the Government's large unemployment expenditures without a proper audit and loans guaranteed to banks who had extended financial aid to Newfoundland, Mr Hepburn said Mr. Bennett had violated every parliamentary practice

A large sum of money had been loaned to Saskatchewan, Mr Hepburn said. The present Government had been the most wasteful that Canada had ever known. He charged Saskatchewan was on the verge of bankruptcy, and that the Dominion administration would never be repaid.

Particular

SALEM, N.J., April 13. (CP) Robert Edwards, 48, was a fugitive from justice for 15 minutes. Sentence tothe county jail on a drunk and disorderly charge he broke away from officer Conoyer. A quarter of an hour later he appeared at the jail.

"I don't like that guy, he explained, "so I decided to come along myself."

NO PROSECUTION TO BE STARTED AGAINST MOSS

Don't Want to Make Matter Any More of Political Issue Than it is, Says Henry.

JARVIS RETRIAL CHARGES.

Saw No Reason for New Hearing, Declares Premier, Though Ottawa Favorable.

TORONTO, April 13 (C.P.) — Premier George S. Henry indicated yesterday that no prosecution would be instituted against Col. Frank Moss for his public charges the Ontario Government had hindered the administration of justice in the trial and conviction of Aemilius Jarvis for conspiracy eight years ago.

Declaring the case was brought on deliberately as a political issue the Premier added, "We don't want to make it any more of a political issue than it is."

Saying his judgment did not agree with that of Col. Moss, the Premier remarked: "I see that I am charged with aiding and abetting. Members of the Government act as a unit and there cannot be any conspiracy in government."

"Ottawa has suggested we might have a new trial if we requested it," said the Premier. "But we did not see any reason for that. It is a matter of interpretation of the law as to whether there was a miscarriage of justice or not."

The Premier added he did not intend taking any personal action.

Col. Moss also charged the present Government with using falsehood, unfair and illegal tactics to block a petition for a new trial for the former financier, who was fined $60,000 on conviction in connection with bond purchases for the Ontario Government.

GALVANIZED PAILS Special! 15c

The METROPOLITAN Store
"Where Your Money Buys More"
371 George St., Peterborough

SPANISH SALTED PEANUTS 15c lb.

FORM-FITTING SLIPS
AT THIS PRICE YOU'LL WANT MANY
$1.00
Celanese Slips, tailored or trimmed with lovely laces. Some have adjustable shoulder straps. Peach, tea rose, pink, sand and white. Small, medium and large sizes.

NEED NEW UNDIES?
WITH LOVELY APPLIQUE TRIMMING
39c
Tailored and lace trimmed styles in good quality rayon. Panties and Bloomers in shades of peach, green, pink and white. Small, medium and large sizes.

ENGLISH-MADE UMBRELLAS
GET READY FOR THE RAINY DAYS
$1.19
Lovely Silk Umbrellas with attractive handles, in colors of red and purple only. Limited quantity at this low price. Shop early Saturday for best selection.

NEW! SMART! HANDBAGS
SOME HAVE ZIPPER FASTENER
$1.00
An interesting group of Spring Handbags, including almost every popular type. Various shades to choose from. All are complete with change purse and mirror. Shop early Saturday.

CHIC CREPE SCARVES
LIMITED QUANTITY AT THIS PRICE
69c
Lovely quality material in styles and colors and designs that will look stunning with your new Spring suit or coat.

GREAT SAVINGS in NOTIONS and SUNDRIES

HYGEIA— 12 in a box..... 20c
SHOE LACES—12 in a bunch. Black and brown. 24, 27 and 36-inch..... 10c
ELECTRIC CURLING IRONS — With assorted colored handles..... 89c
Huge Assortment of NEW BUTTONS AND BUCKLES— Card..... 15c
MENDING KITS—With assorted colored mending yarns..... 20c
RAYON ELASTIC—In 3-yard bunches..... 5c
BOBBY COMBS— In assorted colors..... 5c
BIAS TAPE—In a huge assortment of colors..... 15c

PURE THREAD SILK HOSE
Sheer Chiffon and Service Weight In New Spring Shades At a Decided Saving 73c
Full-fashioned Pure Thread Silk Stockings in a sheer, clear, even weave. Toes and heels are lisle reinforced for better service. Silk tops have neat picot edges. Choice of many lovely new Spring hosiery shades.

WOMEN'S RAYON SLIPS
LACE TRIMMED AND TAILORED 59c
Your choice of white, peach, sand and pink. Heavy quality Rayon Slips. Some are shadow-proof. Small, medium and large.

CLEARANCE OF RAYON UNDIES
BLOOMERS AND VESTS 29c
Your choice of peach, green, pink and white. Good quality Rayon Bloomers and Vests in small, medium and large sizes.

KOTEX 12 in a box..... 25c

PALMOLIVE Only five bars to a customer..... 5c

THRILLING STYLES IN MILLINERY! Your Choice of Many Styles 1.79
Some are turned up in the back to show the hair—the latest hat silhouette—others in the favorite sailor styles. Some are flower rimmed, others are ribbon trimmed. Matrons, too, will like these styles. Very dressy Hats that will give youthful dignity to the wearer. Large and small head sizes. Shop early for best selection.

PRINT HOUSE FROCKS
$1.00
In a lovely assortment of styles and colors. Guaranteed tubfast. Thrifty women will be wise to take advantage of these lovely Frocks at such a low price. Small, medium and large.

PRINT APRONS
All Tubfast
15c
Shop early Saturday for the best choice of these smart looking and extremely inexpensive Aprons. Various colored prints to choose from.

"DIAMOND" LAMPS 15c
Good reliable bulbs. Inside frosted. 30 and 60 watt. Stock up at this low price!

OILCLOTH MATS 10c
Size 18 x 36 ins. Large variety of patterns and colors to choose from!

choose from these
GROCERY bargains

Fresh, crisp Ginger Snaps - - - - - lb. 8c
Delicious Fig Fingers - - - - - - lb. 13c
DeLuxe Jelly Powders In a Good Assortment of Flavors 6 for 25c
Angler Salmon, tall tins, pink - - tin 10c
Aylmer Pork and Beans - - - - - - 5c
English Breakfast Tea - - - - - lb. 45c
Horne's Peanut Butter - - - large jar 30c

URGES CALLING OF FINANCIERS IN BANK PROBE

Powers Suggests Beaverbrook, Gundy to Expound Intricacies of Pulp Industry.

DOUGLAS PLAN TO BE TOLD

Royal Bank Manager Claims Holt Underpaid at $25,000 Plus $3,000 as Director.

OTTAWA, April 13 (CP).—Whether groups of prominent industrialists and financiers should be called before the banking committee of the House of Commons to explain the relation, if any, of Canadian banks to the promotion of pulp and paper companies is a question which will be decided by a sub-committee.

With that stage of its inquiry relating to the efforts of the banks to combat the effects of depression in Canada completed, the committee will swing into the realm of advanced monetary theory at its next meeting on Tuesday when it will hear the "Douglas plan" of monetary reform expounded by the author, Major H. B. Douglas. A retired Scottish banker, Major Douglas has been advocating his scheme for some years and he was invited to appear before the committee at the suggestion of Farmer and Labor members. The cost to the treasury will be $500.

Yesterday Major C. G. Power (Liberal, Quebec South), one of the sponsors of the Liberal move for an inquiry into the efforts of the banks to combat depression and their relation to other large corporations, asked that Lord Beaverbrook, Sir Herbert Holt, J. M. Gundy, E. W. Beatty and John H. Price be called before the committee to reveal the intricacies of the financial troubles of the pulp and paper industry.

Holt Underpaid.

Morris W. Wilson, general manager of the Royal Bank of Canada, provided the committee with some information about his chief, Sir Herbert Holt, president of the bank, who, he said, was greatly underpaid, having regard to his responsibilities. Sir Herbert, he explained, received $25,000 a year as president of the bank, less a 10 per cent. deduction, and some $3,000 a year as director.

Banks did not speculate in currency exchange, Mr. Wilson said. They were merchants of exchange and bought and sold it as required by their customers, but they did not gamble on fluctuations of value.

Pegging of stocks on the Montreal Stock Exchange after Great Britain went off the gold standard was defended by Mr. Wilson. If the same situation arose again he would advise the same action. He believed it had averted a panic and enabled prices to find their natural levels in an orderly way.

In Peterborough Hog Quotations

FRIDAY, APRIL 13, 1934.

Canada Packers quote:
Bacon hogs — F.O.B., $7.15; off truck, $7.25.
Selects, $1 per hog premium.
Sows, 3c off bacon prices.
Dressed hogs—Head on, $11.50; headless, $12.00.
Cream—No 1 (on truck) 28c.
No. 1, delivered, 29c
Special, 2c per lb premium.

Dewart Bros. quote:
Grain — Fall wheat, bushel 75c; oats, 40c; barley, 50c; rye 55c; buckwheat, 50c; alsike, $6.00 to $8 00; peas, 85c; red clover, $5.50 to $7.50.

The commercial production and demand for brome, western rye, and crested wheat grass seeds is practically limited to the Prairie Provinces, where last year 900,000 pounds of brome, 225,000 pounds of western rye and some 3,000 pounds of crested wheat grass commercial seeds were produced.

WED 40 YEARS PAIR CELEBRATE

Mr. and Mrs. George Duff Give Banquet in Royal Hotel, Marmora.

MANY GUESTS ATTEND.

MARMORA, April 12.—(Examiner Correspondence.)—Mr. and Mrs. George Duff who are temporary residents in Marmora, celebrated the fortieth anniversary of their wedding at the Royal Hotel on Wednesday with a banquet attended by the following out of town guests: Mr. and Mrs. Franklin Bennett, Mr. and Mrs. J. M. Mackay, Mr. and Mrs. L. Bradshaw, Mr and Mrs. John Fleming, Mr. and Mrs. A. Long, Mr. and Mrs. Thomas Pigden and Mrs. E. Lane, all of Point Anne, Mr. R. Hutchings of Detroit and Mr. Ken Wilson of Durham. Mrs. Duff was presented with a beautiful basket of roses honor of the occasion. Bridge and dancing made up the evening's entertainment.

Mr. and Mrs. Duff were married on April 11th. 1894 at the home of Mr. and Mrs. James Fox, in Madoc township, parents of the bride, whose maiden name was Sarah Fox. The officiating minister was the late Rev. S. Childerhose, Presbyterian pastor at Eldorado, who was later killed at North Bay after his removal there.

Mr. and Mrs. Duff ahve one daughter, Mrs. Franklin Bennett. Mr. Duff is the master mechanic on the road construction work which is being carried out west of Marmora village.

TWO BAD ROAD SECTIONS

TORONO, April 13. (CP).—Ontario highways were in good condition to-day with the exception of two stretches on the Blythe diversion on Highway No. 4 and Marmora to Madoc, the Ontario Department of Highways informed the Canadian Press. Those two sections, both gravel roads, were impassable due to frost coming out of the ground.

STIRLING VISITS MARMORA CLUB

Splendid Addresses Feature Rally of St. Paul's Men's Group.

LUNCH IS SERVED.

MARMORA, April 12 (Examiner Correspondence).—tA their regular meeting in the White Hall on Wednesday evening, the members of St. Paul's Men's Club received as guests over twenty members of Stirling St. John's Men's Club, with their rector, Rev. A. S. McConnell.

Greetings were extended by President W. R. Reynolds between the singing of two well-known hymns. The Morrow Trio of Stirling then favored the gathering with a pleasing instrumental medley of songs, after which C. H. Buskard, past president of the Marmora Club, gave an interesting discourse on "The Wars of the Roses."

Rev. A. S. McConnell chose as a reading that was much enjoyed, Robert Stead's, "The Squad of One.' W. J. Cottrell followed with a talk entitled ,"Concerning the City of Bath." E. Dainard of Stirling then gave a talk on "The Harbors of the West Indies"; after the Morrow Trio had played some more numbers, W. R. Reynolds gave a reading, "Making a Friend of the Clock."

As the refreshment hour was closing, speeches were given by Rev. A. S. McConnell, by Craven, E. Morrow and W. Heath of Stirling and Rural Dean A. B. Caldwell. The meeting closed with the National Anthem.

Miss Lucille du Toit of Pretoria, winner of a 'search for beauty' contest conducted in South Africa, shared honors with Miss Edith Raynham of Johannesburg, and both of them will begin careers in England.

A James I silver-gilt rose dish brought $12,250 in London recently.

WHEN A TRIP IS A HOLIDAY . . . by Anchor-Donaldson

● Sailing FRIDAYS from MONTREAL to Plymouth, Havre, London and Belfast, Liverpool, Glasgow. Third Class Ocean Rates to Great Britain: $82.00 one way, $144.50 return, lowest rates also in Cabin and Tourist. Book through your Local Agent or Cunard Line, 217 Bay Street, Toronto.

Sail CUNARD ANCHOR-DONALDSON

POPULAR FLAVOR

Kellogg's PEP is a favorite with active people. Crisp flakes of toasted wheat. Nourishing. Plus extra bran. Mildly laxative. Good with milk or cream. PEP is sold by all grocers. Always fresh. Made by Kellogg in London, Ontario.

Truly BETTER BRAN FLAKES . . . Ready-to-eat

AIMS OF GUILD ARE THREEFOLD

Guild of Arts and Crafts One of Several Clubs of Art Association.

TO OUTLINE ACTIVITIES

Written by members of the Guild of Arts and Crafts of the Lyceum Club Women's Art Association, a series of brief articles will appear from time to time outlining the varied activities of the Guild. The first has to do with its main objects, and follows:

"The Guild of Arts and Crafts is one of the several clubs of the Women's Art Association of Peterborough. It is composed of a group of members of the W.A.A. who make craft work a hobby. The members gather throughout the fall, winter and early spring seasons at bi-monthly meetings. At these meetings, which are held in the homes of its members, crafts in all their forms are studied.

"The aims of the Guild are threefold; to create, to co-operate and to educate. All of its members are craft workers and each must make at least one piece of work to be shown at the annual exhibition. And to have made the simplest piece of handicraft is an achievement such as only the craft worker can appreciate.

"Demonstrations and talks illustrating their own particular crafts are given for the benefit of the fellow members. Design, color harmony and the beauty of antique crafts are studied, and papers dealing with these subjects are read by members. Loan exhibitions are brought from the larger craft centres as a stimulus, and annual exhibitions of their own work are shown by the members. All exhibitions are open to the public in an endeavor to interest other women in craft work and to teach the enduring beauty of hand made articles for clothing and home decoration.

"The Guild of Arts and Crafts was organized in the fall of the year 1926. Only five meetings and one exhibition was held that year, but they were sufficient to arouse interest and enthusiasm. At the beginning of the second year the club had developed a well planned program and the schedule was printed, with the Study Club program, on the program folders. Work progressed but a lack of training in design was a great handicap to many members. Consequently in 1928 a class in design was formed under the leadership of a most efficient and sympathetic teacher. During 1929 the class was very much enlarged, but still under the same insructress was held in the Vocational School. These classes were both educational and inspiring.

"The seven years since its formation have been years of continued advancement. It has grown in membership, in enthusiasm and in accomplishment. All members are eager to pursue some craft and to undertake to prepare papers on chosen subjects, or to demonstrate for their fellow members their own particular craft. Several have carried on experiments, new crafts have been mastered, and whatever the undertaking, the ultimate aim has been beauty of form and color."

Tested Eczema Remedy

Is Prescription of Doctor

Your skin trouble—whether it is eczema, acne, hives, dandruff, ringworm infection or pimples and blotches—will be positively benefitted by D.D.D., because D.D.D. is a tried and tested Physician's Prescription. D.D.D. was developed originally for his own patients by Dr. D. D. Dennis. It is now manufactured by the makers of Campana's Italian Balm. In 35 years D.D.D. has brought clear, healthful skins to millions. At druggists. Trial size 35c. Guaranteed to give instant relief or money refunded. 4

BUEHLER BROS. LIMITED

387 George 50c MEAT ORDERS DELIVERED FREE Phone 3680

Saturday Specials!

You may select any cut you wish from our window or display counters. If you do not see the cut you desire, please ask and we will gladly get it for you.

FANCY MILK-FED VEAL

BONELESS ROAST VEAL - - LEG VEAL ROAST - - BEST BEEF BLADE ROAST 14c lb.

LOIN VEAL CHOPS 19c lb.

FRESH PICNIC HAM 13c lb.

RIB VEAL CHOPS 19c lb.

SIRLOIN ROAST VEAL 16c lb.

LEG VEAL STEAK 23c lb.

PRIME RIB ROAST 16c lb. Rolled, 20c lb.

RUMP FILLET VEAL To Roast 16c lb.

FINEST SHORT RIB ROAST 14c lb.

SHOULDER or CHUCK ROAST 10c lb.

CHOICE RUMP ROAST 15c lb.

LOIN PORK ROAST 19c lb.

LEAN PORK BUTTS 16c lb.

LOIN PORK CHOPS 23c lb.

LEAN PORK STEAK 17c lb.

ROUND STEAK ROAST 18c lb.

FRESH MEATY SPARE RIBS .. - lb. 11c

RIVERSIDE CREAMERY BUTTER - - 2 lbs. 59c

FRESH PORK TENDERLOINS - - lb. 25c

CHATEAU CHEESE.. 2 Pkgs. 21c

HEINZ Large DILLS.... 6 for 25c

SWEET PICKLED PICNICS 13c lb.

FRESH TRIPE 10c lb.

SLICED BREAKFAST BACON 27c lb.

LIMBURGER CHEESE 25c lb.

PHONE EARLY FOR EARLY DELIVERY. First delivery leaves at 8 o'clock. Store open at 7 o'clock.

MEATS A Sure Place to Save! BUEHLER MEATS A Safe Place to Trade!

GALLANT EFFORT TO RESCUE BOY

(Continued from Page 1)

stream and recovered the body from the water in the vicinity of the Canadian National Railway bridge that crosses the creek at Stewart street, at an estimated distance of 700-800 yards from the point where the little victim fell into the water.

Without delay the fire department rescue squad, and Cain's ambulance which had also been summoned rushed over to the railway bridge, and frantic efforts were made to induce artificial respiration, the inhalator being used as an adjunct to the prone pressure method, which was applied by members of the squad working in relays.

Dr. H. M. Yelland, upon his arrival ten minutes after the recovery of the body shortly after four-thirty o'clock, ordered the removal of the child to a nearby house, accomodation being willingly given by Mr. and Mrs. Alex Conroy, 496 Stewart street. Artificial respiration was renewed for upwards of sixty minutes, without success.

Prompt Action.

Jack Callaghan and Ernest Smith, whose presence of mind probably averted what might have been a three-fold tragedy, told The Examiner that after hearing the frantic screams of the distracted mother, they saw the bodies of Mrs. Hoar and her elder child being carried downstream. Both declared they did not see any sign of the younger child.

Callaghan related that he waded into the water, and unaided succeeded in getting the child to safety, although it required the combined efforts of himself and Smith to rescue the woman.

Chilled and distraught, Mrs. Hoar was being tended by a kindly group of neighbours when the reporter called at the home of James A. Steadman.

"I want my Ronnie! I want my Ronnie!" she cried repeatedly.

Upon his arrival at the house, Constable Jack Thompson of the City Police Department, induced Mrs. Hoar to go to her home. He drove her there with some neighbouring women in his car; piled the wood in the stove to make a good comforting glow; and tactfully refrained from telling the mother that her child was dead, although it was realised that she instinctively knew the worst.

Learns of Boy's Death.

It remained for Dr. Yelland to gently break the news of the child's death, but even the arrival of the young husband and father who had been called from his work as a driver for Robson Cartage, failed to lessen the severity of the blow or to ease the loss.

Later the little Moore boy, who had been playing with the two Hoar children on the banks of the creek at the rear of the terrace in which his parents reside at 494 Park street, led the police officer to the spot where he declared "Ronnie" had fallen in.

Coroner Dr. T. W. H. Young after investigating the circumstances of the tragedy stated, "it is purely a case of accidental drowning and I do not consider that an inquest will be necessary."

Although the Fire Chief was disappointed that the new apparatus had been of no avail in rescuscitating the child, it was pointed out by Dr. Young that having regard to the length of time the child had been in the water before the body was recovered and the distance the body had been carried, it was probable that the child was dead when taken from the water.

The funeral is to be held on Saturday at 1 o'clock p.m. from the family residence with the Rev. Dr. H. W. L. Mahood officiating. Interment at Little Lake Cemetery.

PERMISSION GIVEN DECORATE STREETS

Purchase of New Scales for Hastings Village Left Over For Further Consideration.

HASTINGS, April 13 (Examiner Correspondence). — The regular meeting of the village council was held in the council chambers Wednesday night with Reeve G. B. Stinson in the chair; Councillors Fairman, Doherty, Kelley and Brooks present.

J. C. Morden of the Guerney Scale Co., Hamilton addressed the council in regards to a new scales for the village. Mr. Morden reported a new ten-ton scale suitable for weighing large transports would cost the village about $500. The present scales, which have served the village for a great number of years were broken a few days ago with a large truck.

Moved by Doherty, seconded by Kelley, that the matter of buyng new scales be laid over for consideration.

Moved by Fairman, seconded by Kelley, that the Reeve and Treasurer be given authority to pay for repairing and inspecting scales.

G. Marryatt addressed the council re insurance on town scales and buildings at scales.

Moved by Kelley, seconded by Doherty, that Mr. Marryatt insure the scale house for $200, at a rate of $3.20.

Miss M. Lynch wrote the council re water running into the cellar of her house on Front street. Moved by Doherty, seconded by Brooks, that the council take immediate action re drains near this property.

Correspondence was read from the following: Ontario Good Roads Association; Workmen's Compensation Board; Department of Agriculture; Department of Lands and Forests.

Moved by Brooks, seconded by Doherty, that the correspondence be filed.

Messrs. A. Beamish and W. Warner addressed the council in behalf of the Orange Lodge, for permission to decorate the streets on the 12th of July..

Moved by Kelley, seconded by Doherty, that the local Orange Lodge be given permission to use and decorate the streets for the 12th of July.

The following accounts were read: W. Dainard, $11.90; G. Killingbeck, $2.20; F. Kennedy, 80c; W. Londerville, $3; C.N.R. Wig-Wag, $2.91; W. A. Killingbeck, $18; G. Lynch, $7; W. Boyle, $8.33; Bell Telephone Co., Constable, $2.05; Bell Telephone Co., Fire Chief, $2.05; Bell Telephone, Town Hall, $2; H. Kelley, $1.20; J. J. Collins, $15; G. Marryatt, $100; Hastings Star, $33.50; W. A. Reynolds, $7.90.

Moved by Doherty, seconded by Fairman, that the accounts as read be paid and orders drawn on the treasurer in the usual way for the several amounts.

Tax Collector T. A. Walsh reported that there was still about $1,400 in outstanding taxes. The council extended his time until May 1st..

Minstrel Repeated Campbellford Hall

The minstrel show which brought three nights of entertainment in January, was repeated on Tuesday night, April 10, under the auspices of the A.Y.P.A. of Christ church. The program being the same as before with the exception of George Runnions, who was replaced by Fred Palliser. The program opened with the old favorite "In the Evening by the Moonlight," followed by the interloguer Carmen Runnions. The end men consisted of W. J. Hamer, Malvin Boothe, Happy Runnions and Fred Palliser.

The first part of the program, which consisted of several songs, was followed by a vaudeville. This was made up of a song by Francis Beaudoine, which was well accepted, following this was a duet by Marguerite Runnions and Francis Frederick. W. J. Hamer then gave a selection on the bones and told some lively jokes, following which Marshall Sills played a selection on the Hawaiian guitar.

A plantation scene was then presented with Marguerite Runnons which brought to a close the vaudeville act.

The third part of the program was opened by a chorus "On the Mississippi," following which several jokes were made by the end men. Several songs were sung by the members of the company, with the finale, "Are you from Dixie?" bringing to a close a most enjoyable evening. God Save the King was then sung.

Mayor Carr Named Possible Candidate

(By Examiner Staff Correspondent)

CAMPBELLFORD, April 13. — From authentic sources The Examiner learns that Mayor H. N. Carr of Campbellford will let his name come before the nominating convention of the Northumberland Liberals as a prospective candidate to stand for the coming Provincial election. The party convention is scheduled for April 25, in Warkworth. This will be Mayor Carr's first venture into the field of politics and he willl take with him the well wishes of a very large number of friends and adherents. Head of the Trent Valley Creamery and the Keene Creamery, Mayor Carr is well known throughout the county and has a very wide circleof friends, especially among the farming community. He has been mayor of the town of Campbellford since August 1932, and has held the confidence of the council and town people since his election to that office. The Examiner was unable to get a personal confirmation of this information from Mayor Carr, as he is at present in Toronto on business.

More than $5,400,000 has been spent by the Miners Welfare Council of Great Britain on research and education, pithead baths, recreation and sports grounds, hospitals, convalescent homes and other health institutions.

CAMPBELLFORD

NEWS ITEMS FOR THE TRENT TOWN DISTRICT

'Communion With God' will be the sermon theme of the Rev. H. P. L. Seymour at St. John's United Church on Sunday morning. The Sacrament of the Lord's Supper will be administered. In the evening Mr Seymour will preach on 'Missing the Target', 'The Freedom of the Church is at stake,' Ralph Connor. Sunday School and men's meeting will be held at 2.30 p.m. in the church hall.

At Christ Church (Anglican) the rector, Rev. T. H. Floyd, will administer the Holy Communion at the 11 o'clock service, and will be the preacher in the evening. Sunday school and Bible class will be held in the Parish Hall at 3 p.m.

The pastor, Rev. J. C. Robinson, will preach at both hours of worship at St. Andrew's Presbyterian Church on Sunday. Sunday school will be held in the church hall at 2.30 p.m. and the St. Andrew's Bible Class will meet in the church at 3 p.m. The topic for this will be 'The Two Opinions.'

On the Seymour United Church circuit the Rev. F. G. MacTavish will take for his sermon theme 'The Use of Adversity.' Services will be held at Zion at 11 a.m.; Stephens at 3 p.m. and Tabernacle at 7.30 p.m.

The local chapter of the I.O.D.E. are holding an evening of bridge in the Parish Hall this (Friday) evening. The funds raised from this function will be used for charitable purposes.

To Mr. and Mrs. Fred G. McCulloch was born on April 6, a son, Gerald Neil.

Prize winners at the very successful euchre staged on Tuesday evening by the local Sub-Division of the C.W.L. were: Lucky prize, Mrs. M. Blake; ladies' games, Miss Irene Tripp; gentlemen's prize, Mr. Lionel Holmes.

Congratulations to Owen Hoey, son of Mr. and Mrs. Owen Hoey of Seymour, who was unanimously awarded first place at the oratorical contest held at the Stratford Collegiate Institute, last month. Each contestant had to deliver a prepared as well as an impromptu speech.

Many friends and neighbors gathered at the home of Mr. and Mrs. A. H. McKelvie on the evening of April 6, when the 35th anniversary of their wedding was fittingly observed. After lunch a few words of appreciation were spoken by P. B. Nelson, while little Miss Yvonne Watters and Master Billy McKelvie presented the happy pair with a silver flower basket and bouquet of carnaions, to which Mr. McKelvie suitably replied. The evening was spent mainly in cards and dancing.

Miss Jessie Hay has resumed her studies at the Peterborough Normal Institute.

Mr. Eddie Bush of the Royal Bank staff, and Mr. Robert Upton of the staff of the Canadian Bank of Commerce, have left on a three-week's visit to relatives in St. Catharines, Niagara, and Montreal.

Mayor H. N. Carr was a business visitor to Torono on Thursday and Friday of this week.

Messrs. R. J. Allan and N. A. MacColl were business visitors to Warkworth on Wednesday evening.

Mr. and Mrs. R. J. Phillips motored to Havelock on Wednesday, where they were called by the serious illness of Mrs. Phillips' mother, Mrs. W. Vandervoort. Mrs. Phillips is remaining with her mother for some time.

Macaulay To Speak At Campbellford

CAMPBELLFORD, April 13. (By The Examiner Staff Correspondent).—Conservatives in the Northumberland riding swing into action for the coming Provincial campaign on Thursday, April 19, when the Hon. Leopold Macaulay, Provincial Minister of Highways, will address an open and public meeting in the Regent Theatre, Campbellford. The arrangements are being handled by the local committee. Other speakers on this occasion will be P. C. Lancaster, M.P.P. for Peterborough East, and F. J. McArthur, M.P.P. for Northumberland.

JOHNSTON HOME BURNS NEAR ARDEN

Family Are Absent at Time—Little Saved—Radio Inspector Injured.

TWEED, April 13 (Examiner Correspondence).—Fire completely destroyed the home of Mr. Harry Johnston, 2½ miles from Arden. The family were visiting relatives at the time.

All that was saved was the sewing and washing machines. The home was partly covered by insurance.

Mr. John McWaters, radio inspector for Kingston district and well known in Tweed was seriously injured in an automobile accident near Kingston on Tuesday.

He was returning from an inspection tour when his car collided with a 'bus near Barriefield. McWaters was rushed to Kingston Hospital, where it was found he was suffering from loss of blood. His car was badly wrecked.

We Are Showing . . .

Style Leaders in . . .

Spring Topcoats

16.50

FASHION CRAFT presents this season the greatest array of Men's and Young Men's Top Coats yet. The New Raglans, Polo Coats, Bal. Raglans, Fitted Models and Slip-on Coats. Plain fabrics and diagonals, Single Line Checks and Shadow checks are the newest cloths.

EVERY GARMENT BEARS THE FASHION-CRAFT LABEL

Fashion Craft Shops LIMITED

B. A. HICKEY, Manager 390 GEORGE ST.

MARMORA W.I.

Ladies Enjoy Musicals, Spelling Match and Bingo After Business Session.

MARMORA, April 13 (Examiner Correspondence) — The monthly meeting of Marmora Women's Institute was held on Wednesday evening; the vice-president, Mrs. F. Sweet, presiding over a good attendance.

After a short business session, an excellent program was given by members.

Mrs. Clara Hamilton gave a paper on "Agriculture." Mrs. (Dr.) D. L. Curtis took "Current Events." A duet was rendered by Mrs. W. A. Sanderson and Miss M. Brown. Mrs. E. Brady gave a reading, "As You Go Through Life."

Sides for a spelling match were captained by Mrs. F. M. Marett and Mrs. D. L. Curtis, the former side winning. Six games of Bingo were enjoyed before the serving of refreshments. The committee in charge were Mesdames E. C. Prentice, E. Brady, W. Holland and W. A. Sanderson.

The next meeting, which will be held at the home of Mrs. H. Melville. Election of officers will be on the agenda.

Mixexd Conditions Campbellford Roads

CAMPBELLFORD, April 13. (By Examiner Staff Correspondent).—Good, bad, and indifferent seems to be the only term applied to road conditions in this section of the country at present.

After the rain and snow of Wednesday the Campbellford-Brighton highway is reported to be in very bad shape, and although cars are getting through they are experiencing some difficulty. One particularly bad spot is just south of Bradley's Corners. The Campbellford-Havelock road is passable, but reported to be very rough, especially between Woodlands Cheese Factory and Trent Bridge.

According to reports received however, on the new stretch of road between Havelock and Norwood cars are being pulled out in places, there being one extremely bad spot near the railway track. On the other hand the road from Stanwood to Campbellford is reported to be in first class shape, and that from Campbellford to Bradley Bay quite good although a little rough. The Peterborough-Campbellford highway is passable.

If a man in Britain leaves at his death $5,000,000, his heirs receive only $3,000,000, the rest going to the government.

Tory Nominations To Be Held April 27

CAMPBELLFORD, April 13. (By Examiner Staff Correspondent).—The nominating convention of the Northumberland Conservatives will be held on April 27, in the Town Hall, Warkworth, at which time the main speaker will be the Hon. T. L. Kennedy, Provincial Minister of Agriculture. F. J. McArthur, Provincial member for the riding, will also address the meeting. The time set for this function is three o'clock in the afternoon, and the chair will be taken by R. J. Allan of Campbellford.

MARMORA

Mrs. Alexander Kennedy, who has been spending the winter in Fleshberton, spent last week-end with her sister, Mrs. Allan Wallbridge.

Mr. and Mrs. Edward Montgomery of Hubble Hill, called on Mr. and Mrs. A. Wallbridge on Sunday.

Mr. and Mrs. Ross Loveless spent Sunday with the former's brother in Trenton.

A successful sale of farm stock, implements and household furniture, the property of the late Ben Demas, was conducted by Fred Johnston on Wednesday afternoon. The prices reached $34 for the best cows.

Mr. and Mrs. W. Lavender of Glanmire spent Wednesday with Mr. and Mrs. M. Lavender.

A Jinx Date?

PHILADELPHIA, April 13 (C. P.). — Alexander Primavera says he is not superstitious—much.

Arrested as an accessory to the theft of 15 gun casings from Fort Mifflin on March 13, he was held by U.S. Commissioner William S. Wacker for hearing on April 13. Primavera's eyes strayed to a calendar.

"Judge," blurted the prisoner, "I think I've pressed this jinx far enough. First I walked under a ladder and got pinched. Just now I take a third light from a match and am held in jail. Now you want me to appear on Friday, April 13. Can't you change it?"

The magistrate did.

Obituary

SAMUEL B. MOIR.

CAMPBELLFORD April 13 (Examiner Staff Correspondence). — Samuel B. Moir, who died suddenly on Tuesday at his home in Percy Township, was laid to rest yesterday afternoon in Mount Pleasant Cemetery, after service had been held at his late residence, conducted by the Rev. H P. L. Seymour of St. John's United Church, Campbellford.

Surviving are his widow, formerly Miss Mabel Duncan, daughter of Mr. and Mrs. George Duncan, his adopted son Mark, his parents, Mr. and Mrs. Benjamin Moir of Campbellford, two brothers, John of Percy and James of Brighton Township, and two sisters, Mrs. George Herriott of Percy and Mrs. W. White of Bruce Mines.

The funeral was very largely attended, showing the esteem and respect in which the late Mr Moir was held. Many floral tributes accompanied the cortege. Pall-bearers were: Ross McComb, William Fisher, Arthur Rutherford, Harry Hoard, William Wynn, and Fred Hendy.

HOW TO EAT PORK WITHOUT INDIGESTION

Stomach Specialist Develops Formula

Men and women who had suffered the tortures of indigestion for years who could scarcely remember what it was to enjoy a meal without pain, can now eat the richest, most delicious foods without hesitating, thanks to a wonderful new formula.

You, too, can get this very same treatment, quite simply, quite inexpensively, just by asking your druggist for Maclean Brand Stomach Powder. This formula is the development of a famous London, Eng., Stomach Specialist. A teaspoonful after meals is all you need to end Indigestion, Acidity, Flatulence, Gastritis and even serious stomach trouble. Soon your trouble will be gone for ever.

But to be sure of the best and quickest results, insist on getting the genuine Maclean Brand Stomach Powder under that exact name and see that it bears the signature "*Alex. C. Maclean*". It is never sold loose, but only in bottles, in powder or tablet form, 75¢. Sole Canadian distributors, Rigo Agencies, Toronto.

DEAN'S CAFE

Opposite Capitol Theatre

SPECIAL SATURDAY

CHICKEN DINNER 35c

The Examiner

The Examiner is a Member of the Audit Bureau of Circulation.
The Daily Examiner, published every lawful evening by The Peterborough Examiner, Limited. Office: 416 George Street. $6.00 per year Delivered in City. Out-of-town Subscribers by mail, $4.80 per year.
Member: Canadian Press, Limited; Audit Bureau of Circulation; Canadian Daily Newspapers Association.
Member Ontario Associated Dailies. T. L. Ashton manager. Canada Permanent Building, Toronto.
U.S. Advertising Representatives: Prudden, King & Prudden Inc. Chicago, Seattle, San Francisco, Los Angeles, and New York City.
Advertising Rates on Application.
R. M. GLOVER, Managing Director.

'PHONES: Editorial 1601, Business Office 1600. Private Branch Exchange to all Departments

FRIDAY, APRIL 13, 1934

BIRTH CONTROL FOR IDEAS.

Is science feeding new labor-saving machines to society faster than society can digest them? This question is raised by Sir Josiah Stamp, English industrialist and economist, in the current Rotarian Magazine, with the suggestion that it may be necessary to develop a "technique of accommodation to change" for civilization.

He points out that much machinery is "junked" before it has paid for itself. Too, each new labor-saving device throws men out of work, at least temporarily. It should be possible, he adds, to speed up and co-ordinate the process of adaptation and "to take some more social responsibility for hardships to individuals through no fault of their own, resulting from changes which benefit society."

"Instead of assuming," says Sir Josiah, "that nothing need be done until there is an overwhelming case for it, and we are, indeed, almost too desperate to do what then needs to be done; instead of supposing that nothing serious ever really happens until it hits us—let us have as a germ of our social and scientific organizations, some group of minds that can be eventually blamed and kicked for not having looked forward and warned us, and adjusted our social organization to meet the bump."

THE SOUTH OXFORD CAMPAIGN.

The electors in South Oxford are being told to vote against the Ottawa Government and thus force a general election this year.

That may be a good campaign slogan, but it is impossible to avoid the feeling that in this case the wish is father to the thought.

The Bennett Government does not have to go to the country this year, and with many indications at hand of a return to better times, is not likely to risk an appeal to the electors until the recovery movement has attained greater momentum and concrete evidence of much improved conditions in Canada is apparent to everybody.

Under those circumstances it is not reasonable to expect the administration to unnecessarily expose itself to the danger of defeat merely because a constituency that has been rather consistently Liberal in its leanings should happen to remain Liberal in a by-election to fill the vacancy caused by the death of a Liberal member.

As a matter of fact, a general election would be more likely to follow a Conservative victory in South Oxford than it would to follow a Government defeat there, inasmuch as a triumph for Hon. Donald Sutherland might possibly be regarded by party strategists as an indication of general sentiment favorable to the Government and as justifying therefore an appeal to the country this year.

Our own prediction is that South Oxford will remain in the Liberal column, and that there will be no federal campaign in 1934.

A USEFUL CITIZEN PASSES.

The rapidly thinning ranks of Peterborough's oldest residents have been further reduced by the passing of John A. Aylmer, a citizen for fifty-two years and one who in many ways had contributed most helpfully toward the welfare of this community.

As an engineer, Mr. Aylmer for many years was prominent in public works construction throughout the country, and particularly in connection with the Trent Canal and similar enterprises.

As a church man, he was a most faithful member of the congregation of St. John's Church, and in connection with the Laymen's Association, played an important part in the religious life of the community for many years.

When Canada was at war between 1914 and 1918, Mr. Aylmer, although close to the three score and ten mark, was among the first to recognize that the conflict had to be fought on the home front as well as overseas, and that there were many responsibilities to be discharged by those who kept the home fires burning.

Accordingly, he threw himself into the work of such organizations as the Patriotic Fund, the Recruiting League, etc., with a determination and enthusiasm that was a challenge to much younger men and that did much to speed up Peterborough's war work.

This community has lost a fine citizen in this passing, and is definitely poorer by the death of one who had always given his support to worth-while efforts.

SAVE THE CHILDREN.

This is Ontario Crippled Children Week, and in various ways public interest and co-operation in the most meritorious work of curing or improving the crippled children of the province is being sought.

The whole purpose of this effort will be lost unless the parents of handicapped little ones and the public generally realize the situation and assist the agencies that are in the field.

Thanks to the service clubs of the province and such organizations as the Shrine and the Red Cross Society, there is now available in Ontario the necessary machinery to give every crippled child a new deal.

The problem is to locate these children in time to remove the handicap, and that cannot be done without one hundred per cent. co-operation on the part of the people of Ontario.

It should be understood that treatment will be provided without charge in every case where the parents are not able to pay.

If there are in this district any crippled children who can be helped or cured by treatment The Examiner would urge parents or friends to get in touch with members of the Peterborough Rotary Club, which organization has already to its credit the cure of a number of children who, without the club's assistance, would still be suffering from a physical handicap.

The Rotary Club, playing its part in the general scheme to succor Ontario's crippled children, is anxious to hear of any cases that exist either in this city or in the county, and the forwarding of such information would be a valuable contribution to the success of this week's campaign.

HE SEEMS TO ENJOY IT.

John Factor, familiarly called Jake the Barber, has been much in the limelight in recent years at Chicago because of his stock promotion dealings which are said to have netted him some millions of dollars, but which have involved him in criminal charges necessitating his extradition to England to face prosecutions for swindling in that country. But while Mr. Factor was having his troubles with the organized forces of society some outlaws seized him and held him for ransom. It is said that he paid seventy thousand dollars to satisfy the demands of his kidnappers, but he had the pleasure of getting back at them, for the Roger Touhy gang, which held him prisoner, were eventually arrested and all but one of their number were given life imprisonment. Factor then engaged with federal agents to seek Frank Dillon, sole member of the kidnapping gand still at liberty. In the midst of all these exciting activities the motion picture people discovered Jake, and the other day he was whirled away in an airplane, in charge of a police sergeant, to take part in a movie that will depict the exciting adventures of Mr. Factor during the last few years.

Presumably when this picture is finished Mr. Factor will undergo his enforced trip to England, and even if he is not so lucky there he will have at least the satisfaction of knowing that the pictures are bringing him in a revenue to help him through his troubles. Factor seems to be one of those people who have the good fortune to make money even out of their tough luck.—Woodstock Sentinel-Review.

HE PAINTS IT BLACK.

A correspondent of the Beacon-Herald is certain there should be a warning issued to the people who are playing the stock markets just now, and he suggests it should be made strong enough to attract attention. Like this, he says:

"People are being robbed and the law does nothing to stop it. There is not a chance for them to make money and yet the business is allowed to go on day after day, taking money from a lot of fools. . . ."

The wording gets stronger as it proceeds, and we were put to wondering just what it was our correspondent had been trying to do in the market.

Undoubtedly there is speculation in the market at present; there always is. There is the element of speculation in any investment which can be made. We have reason to believe that in mining stocks there are issues before the public to-day which subscribe to all the rules of clean business. The people who subscribed for the stock in the first place know where their money went; it was put into buildings and machinery and was used for doing the necessary mining. Money invested in that way serves a good purpose; it is tapping natural resources; it is creating employment, and it is causing supplies to be purchased for the various camps. If efforts were not directed along those lines there would be little mining done, and the mines of Ontario are right now producing an enormous quantity of new wealth.

We think it would be better for our correspondent to be well informed before he makes his broadcast so general. He should at least seek to draw some sort of a line between that which is a fairly good investment and that which is so highly speculative that none should consider it. We would not advise any person to try the market as a sure way of making money. People who do speculative buying are aware of the chance to lose money before they go in.—Stratford Beacon-Herald.

FUR TRADE.

Trappers of Northern Canada are said to have enjoyed a particularly good winter season. Their catches have been larger than usual and prices have shown a decided improvement, due to the general trend toward more prosperous conditions. In many instances fur prices have doubled. The industry, naturally, will benefit.

The improved situation has affected the entire North Country, all the way from the Hudson Bay to the Pacific Ocean and north to the Arctic Circle.

The airplane has made some contribution to the technique of the fur trade. It carries supplies rapidly to remote posts and brings out the furs with similar despatch. Freighting by dog team or by horses is now regarded as tedious and out-of-date process. The new aerial method has given modern speed to a primitive business, says the Port Arthur News-Chronicle.

Under the stimulation now apparent there must arise the question of how long the fur trade of the North will continue. The correct answer to that question can only be arrived at with knowledge of the steps taken to conserve this valuable natural asset. Large areas of the hinterland have been set aside to game reserves. In these the wild animals, from which valuable furs are obtained, will have sanctuary.

These reserves are more necessary than ever since the new transportation methods have brought the remote wilderness close to civilization. Hunters and trappers are now enabled to reach game areas in a few hours that prior to the introduction of the flying machine were weeks distant.

It is evident that Governments will have to maintain close watch on the progress of the new invasion of the fur territory. The industry has contributed millions of dollars to the wealth of the country. It is now at a stage of development where its future is critical. It is a case where unrestrained enterprise might ruin it.—St. Catharines Standard.

EDITORIAL NOTES AND COMMENT.

The South Oxford by-election seems to be warming up into quite a battle as voting day draws near.

That Toronto "beggar" who has a bank account of $1,700 not only believes that the world owes him a living but has found the way to collect that living without working for it.

If Mr. Bennett's revision of the British North America Act does not progress any faster than Mr. King's reformation of the Senate, the problem is not going to be solved for a decade or two at least.

This 1933-34 winter is certainly proving a tough customer to shake off. If every other feature is forgotten it can always be remembered by the size of the fuel bill.

Canada's Radio Commission is under fire so often that Mr. Charlesworth and his colleagues will soon be insisting upon an armoured car.

THE OLD HOME TOWN

Registered U. S. Patent Office

By STANLEY

STORM DRIFT

By ETHEL M. DELL

(Continued from yesterday.)

CHAPTER 37

"It's touch and go," said Spot.

He stood in the living room that looked out over the bay with its eternal rocks and endlessly beating waves, facing a haggard Tiggie who brought him to the cottage some hours previously. His own customarily cheery countenance was very grave.

"Meaning you think she'll die?" said Tiggie.

The doctor made a restraining gesture. "I don't say that, Tiggie. I never say that. But there's a good deal to contend with—great weakness—and very little reserve. She looks as if she'd been starved. She was thin enough in the old Pioneer days, but now—mere skin and bone."

"I know," said Tiggie, and his voice was hollow. "I know. I saw it myself the moment we met. One can almost see through her." He broke off with a curious choking sound, then in a moment or two in tones half strangled in his throat, "Oh, look here, Spot! You must save her now you're here. It's been—such a sweat—to get you." He stopped again and turned miserably away.

Spot's hand pressed his shoulder. "Dear old chap, you may trust me to do my best," he said. "But, you know, it doesn't always rest with us doctors. It's the patient, too. I've a feeling—I may be wrong—that she's been up against it—perhaps too long. And there isn't much fight left."

"You must save her," Tiggie reiterated almost inarticulately.

He too had been up against it for a good many hours and the prolonged strain was beginning to tell. He stood blindly staring over the dancing sea, caring little what Spot might think of his agitation. He had been up since four that morning though he had not slept even before that. He had seen the sun return after its brief absence and transform earth and sea anew in the splendor of the dawn. But the splendor had not touched him. He had been too strenuously bent upon the task of bringing Spot to Viola's aid. And now that he had secured him at last, it seemed that there was to be no remission of the goading anxiety that had driven him. The only difference was that whereas before he had had the palliation of action to make it more endurable, now action was over and all that was left was to stand by in helpless agony of mind and await the outcome.

Spot's hand on his shoulder had an understanding touch, and he was grateful for it, but it could not ease the strain. He realized for the first time that all his tremendous efforts might end in utter failure.

Spot spoke very gently. "I'll do my damndest, Tiggie. I promise you that."

Tiggie moved with a stirring of self-reproach and grasped the kindly hand on his shoulder. "All right," he said drearily. "I shan't get in your way. Let me know if I can do anything, that's all!"

"Let's have a bit of breakfast anyhow!" suggested Spot practically. "Helen will call if I'm wanted, and that little nurse I brought is a topper. I thought we'd better have her. She won't cost much."

"Oh, I'll pay," said Tiggie almost angrily. "I forgot about breakfast. You help yourself! I don't want any."

"Don't let's be silly!" said Spot mildly. "You pour out the coffee like a good chap! Mind you don't spill it! And I'll do the rest."

Almost against his will, Tiggie found himself complying. They sat down to a breakfast of bacon and eggs in which Spot somehow managed to make him feel morally bound to take a share, though Spot knew better than he did what he ate.

Then, when it was over, "You know it would be awfully nice of you," said Spot, "if you would wander round and see if the two boys are all right. That little nurse girl means well, but she's not very brainy, and Helen is too busy to look after things this morning. Don't be bothered with 'em of course!" he added apologetically. "I didn't mean that. Only if you could see your way to smoke a pipe in their direction—I'll let you know what happens here."

"I will," said Tiggie.

He filled and lighted his pipe though he felt no desire for it, and presently wandered forth into the sunshine in search of the little tribe of youngsters.

He found them all on the shore, ardently searching the pools for crabs with which to populate a large hole in the sand surrounded by fortifications which they said was the Tower of London. He was greeted with shrieks of enthusiasm and invited to join in the game, and again—being Tiggie—he felt morally obliged to respond to their sociable efforts to include him in their amusement. Before very long he was scrambling about on his hands and knees delving after elusive crabs with a zeal which everyone thought to be genuine. Only Harvey—seated on the rocks a considerable distance above them in supreme indolence, watched him with compassionate eyes.

It was 12 o'clock when Spot came down over the rocks in search for him. Tiggie, very hot but unflagging in energy, was the first to see him and promptly forsook the game to go and meet him. The children would have followed him, but he kindly though decidedly shook them off.

"No, not any of you, please. It's me he wants."

He met Spot half way between the cottage and the shore with an eager, "Well?"

Spot looked at him and took him by the arm. "It isn't well," he said. "It's desperate—the thing I feared—an immediate operation—or blood poisoning. It may set in, in any case."

"What's to be done?" said Tiggie, very white under the sunburn. "Do you want another doctor?"

Spot was white too, but steady and absolutely sure of himself. "There's no time for that," he said. "I've 'phoned, but he's miles away, and I daren't wait. I wish to heaven her husband was here. But there's a brother, isn't there? Could you get a message to him?"

"I could," said Tiggie. "But I won't."

"You won't?" Spot looked at him, frowning. "Look here! It's a matter of life and death. I've told you."

"Yes, you've told me." Tiggie spoke between his teeth. "But it's the last thing she'd want herself and I won't have him. Understand?"

Spot understood enough to press the matter no further. "A brute, is he? All right. You know. Well, time's everything. Come in and see her for a minute! She wants you."

Tiggie wheeled as though at a word of command. His face was suddenly crimson. "Why didn't you say so before?" he said, and strode before Spot up the rocky path at a speed which the doctor made no attempt to emulate.

When Tiggie bent over Viola in the low cottage bedroom a few minutes later his face was white again, but puckered into a smile of almost tortured intensity.

"Well, little girl, well?" he said, and took and held her wasted hand.

She looked up at him from her pillow with eyes that had grown enormous in their deep caverns. "Oh, Tiggie," she said in her small, breathless voice, "I'm so glad you've come. I wanted to see you. I think I'm going to die, and I'm not—really—very sorry. But I wanted to see you first—to say thank you—and to ask you to kiss me—before I go."

He went down on his knees beside her, conscious of no one but her in the whole world. He gathered her hand up to his face and held it there, fondling it, trying to impart some warmth to it; for it was very cold.

"It's all right— it's all right," he murmured almost inarticulately. "I'm here."

Her eyes faintly smiled at him, deep and still and remote—as the eyes of a child contemplating some mystery. "I shall always remember you," she said, "even when I'm dead. Will you—remember me too, sometimes?"

"Always!" burst from Tiggie with an emphasis that sounded almost violent in the quiet little room.

She uttered a short involuntary sigh. "It was good of you — to take me on to—your raft," she whispered. "I hope I haven't—taken you far—out of your course."

Her voice failed and the white lids, blue veined, closed over those deep gazing eyes. He saw a spasm of pain go through her, and the delicate brows drew together.

"O God," he prayed with silent lips, closely watching, "don't let her suffer!"

But the spasm increased seeming to spread like a sudden tempest. In a moment or two, kneeling helplessly there, he saw her racked with pain. Her other hand came out to him, blindly groping, and clung to his. She became convulsed, but no sound escaped her. She turned her face into the pillow as though to choke it back. Tiggie looked desperately around. Swift preparations for what was to come were going on in a room close by. The door was open, but they were alone. He bent his head down to hers in an agony that almost transcended her own. Words broke from him which he was hardly conscious of uttering.

"I can do nothing—nothing!" he said. "But I love you so! O God! I love you so!"

(To be continued)

ALL OF US

(By Marshall Maslin.)

WE CIRCULATE

As air circulates through the houses of men, as water circulates through pipes and tunnels and from the sea to the heavens and back again, so too, do the deeds of men circulate in the hearts of their brothers.

A man never knows how an act of his, be it great or trivial, may influence the life of another man.... One man walks smiling down the street. Another man sees that smile and is heartened. Another man sees and is filled with rage that one human being should be joyous when he is sore of heart....You falter and fall and I am cast down, too. Or you fail and I say to myself, "I shall redouble my energies and succeed."

One man's hypocrite. He is supposed to be a good man, and his hypocrisy embitters those to whom it is known....But there are those who do not know his hypocrisy. They listen to his fair words and are lifted up, heartened by the strength he preaches....They say we always know when another is sincere. In general, I think that's true, but I know it is not always true and sometmes even hypocrisy accomplishes real things in this world.

An ambitious man may fight hard and long, even unscrupulously, to attain his ends. He gains them and relaxes. He has reached a high position and honors and is given as an example to other young men.... The young men know nothing of any wrongs he may have committeed. They see only that this man who climbed so high rose from obscurity, poverty, ignorance, to eminence, riches and dignity. They say, "If he, without help, was able to do that, then why should not we do the same?"

Our lives are so interwoven, our deeds are so flush with the deeds or other men, living or gone, that it is hardly possible to say where one life ends and another begins. No man is just himself. Every man is many other men. What I do becomes a part of other men. What I do become a part of other men. What they do, circulates through time and space in the influence they have on other people, and becomes a part of me....So our lives circulate in the lives of other men and we cannot evade the responsibility of our acts.

A Thought

PRAISE

The desire which urges us to deserve praise strengthens our good qualities, and praise given to wit, valour, and beauty, tends to increase them.

One-Minute Pulpit

Live joyfully with thy wife whom thou lovest all the days of the life of thy vanity, which he hath given thee under the sun, all the days of thy vanity; for that is thy portion in this life, and in thy labor which thou takest under the sun.—Ecclesiastes 9:9.

For the second time in 40 years the Town Hall at Castle-Douglas, Scotland, has been destroyed by fire.

ON THIS DATE

A DAY IN CANADIAN HISTORY

By Fred Williams

McGEE BURIED ON HIS BIRTHDAY

On this date, in 1868, Montreal mourned at the bier of D'Arcy McGee, the patriot who had been murdered at Ottawa on April 7. The young Dominion had given a state funeral at Ottawa to this martyred Father of Confederation, but his real state funeral among his own people took place at Montreal, which he represented in the House of Commons. After the body's arrival from Ottawa it lay in state at a house on Sherbrooke Street West, then largely unbuilt on, but long since the locale of residences of Montreal's wealthiest folk. Thousands of people passed the bier before the coffin was closed and removed to the hearse, which was a truck of the Grand Trunk Railway, re-modelled for the occasion.

It was the 41st anniversary of McGee's birth—a cold clear morning with lots of snow on the ground. A guard of honor had been provided by the Highlanders and old-timers recall seeing these soldiers shivering in their bare legs as they stood outside St. Patrick's church where requiem mass was sung. After that the cortege moved to the French church (as Notre Dame was called in those days) where another service was held to mark the sympathy of the French section of the community and then the procession made its way to Cot des Neiges cemetery where interment took place in a grave which is marked by a simple monument, honored by more than those of Irish blood.

There has been a marked revival of interest in Thomas D'Arcy McGee by younger Canadians of late. I hope there may be more. His speeches are tonics of patriotism bound to brace up the worst pessimist. No one can read them without feeling a better Canadian. His murder was a sad loss to Canadian public life and his memory must never be allowed to die.

Foreign Affairs

The Nazi Movement in Any Nation Ought to Be Viewed in the Light of Its Historic Past.

(By H. W. L. MAHOOD)

GERMANY

To understand present movements in any of the nations it is necessary to dig into the soil of its past history. To know the Egypt of to-day archaeologists are turning up the sands that have been overlaid through centuries. The past must of necessity be brought into the present. The past and the present when studied side by side widen men's views.

Two Church Views Developed In Germany

From the viewpoint of the church two facts of the past stand out in German history. The Lutheran conception was not that of the Calvinist. Luther created a gulf between the church and the state. Luther held that the church went beyond its privileges when it interfered in political affairs. He discouraged with all his might criticism of the government by the church. He held that the church ought to obey the state in all political matters. This he held to be the duty of the church even if the state be bad and its laws wrong. Even in the face of injustice the church ought to be patient in obedience.

Luther taught that all governments can be used of God to advance His own purposes among men. Luther said: No people are ever right in entering protest against any ruler, even when dealing with revolution. The duty of the Christian is to pray for the ruler and to suffer if need be. This has been the teaching in the Lutheran church for four hundred years.

The view of the Calvinist is different. From the beginning the Calvinist has claimed the right to criticise the ruler. And when the occasion arises to resist him. Of this more.

SWEDEN

Rugged, Daring Sweden Becomes Prey of Nazis

The Swedish character is as resistful as the Swedish soil. To grow anything worth while in Swedish fields calls for hard toil and rich fertilizing. The character of the people is like the soil of their native land. Weeds get but little chance in such a country.

Nazism is a weed. It has not nor ever will give a harvest of good wheat. And yet Nazi seed is being sown broadcast throughout the fields. Germany gave promise in a trade agreement not to attempt Nazi propaganda in Sweden. That promise has been broken.

Many Germans have settled in Sweden. It is their homeland now. Children have been born. In Swedish schools they are being educated. This German-Swedish field is just the kind of soil the Nazis delight to discover. Propagandists are busy organizing in both fields—the purely Swedish and the Swedish-German. Furugaard, a prominent Swedish Nazi leader promised to deliver North Sweden to German colonization when the Nazis come to power in Stockholm. Of this he relented later. He still continues his Nazi leadership. A well edited and readable newspaper with the name, Our Struggle has begun to enjoy an extensive circulation. It has a viper stinger. To say it is violently anti-Semetic is to put it mildly. It is furious in its antipathy.

To understand both Fascism and Nazism it is well to keep in mind that they are pro-capitalistic. You ask, "Why so?" The answer is at hand. When they arose Capitalism in both Germany and Italy was wobbly. The masses of the people were discontented because of the burdens imposed upon them by predatory wealth. Near-revolution was abroad. The organization of the Fascisti in Italy and the Nazi in Germany was to buttress capital. To turn away the attention from the real situation, denunciation and persecution of minority factors began. The Jews were a target. More again.

Stole Thunder Of The Nazis Forces

NORWAY

Norway and Sweden lie side by side. At times there has been much friction between the two nations. What one did the other would discredit or attempt to outdo. When the Nazis secured a footing in Sweden the Norwegians were alert. Norway had its Socialist organizations. The Socialist movement is not violently revolutionary. Its procedure is peaceful. Through education and instruction in government ideals Socialists hope to inaugurate a new day for the under-privileged. In Norway the movement was well established when the news of the Nazi in Sweden was published abroad.

A conference of Socialists was held at Oslo. The decision was reached to close the door securely against the Nazis. This was done by the Socialist organization becoming out-and-out monarchial. Before this happened there had been some confusion and dissention among the people. Part of them were monarchist and part socialist. At Oslo they became one. The door was closed. And it has been kept closed.

Vidquin Quisling is an outstanding Norwegian leader. For some years he saw that some quite radical changes would have to be made to protect the poor man. Predatory wealth was laying unbearable burdens of taxation on the man of small means. In conviction he became a moderated Nazi. But when he saw the workings of Nazism in Germany he promptly disclaimed all company with their philosophy.

In 1931, with Quisling as leader, the Unified Nordic Folk movement arose. Before this step was taken Norway was anti-Marxist, and anti-Semetic, and pro-German. But that day as passed. The Unified Nordic Folk has been changed in name to Norwegian Samnaung. The term is more political. The first name was racial. The great Norwegian newspaper is the A.B.C. Its symbol is a golden cross on a field of red.

IN DAYS GONE BY

Items Taken From Old Fyles of The Examiner

APRIL 13, 1924

Over 2,000 people visited the Government live stock exhibit train at the C.N.R. station here yesterday....Six local men were arrested on liquor charges following a night raid on a Hunter street garage by police last night.

APRIL 13, 1914

The Radial Railway Co. here will provide a 10-minute street car service shortly if permission is obtained to lay a turnout on Romaine street....Zack Bros. have added furniture and other goods, and now have a fine modern department store at 422 George street.

APRIL 13, 1904

The Auburn Mill here will not be affected by the sale of the Canadian Woollen Mills Company....W. C. Ackerman, back from a 14-weeks' tour through Western Canada, says the increased foreign immigration to the prairies is rapidly developing that country.

CAMPBELLFORD

NEWS ITEMS FOR THE TRENT TOWN DISTRICT

Miss Evelyn Southern and Miss Edith Southwell are visiting at Healey Falls, the guests of Mr. and Mrs. E. Hawkins.

Mr. John Keir is visiting in Lindsay for a few days.

Mr. James Alexander, formerly of town, and now resident in Belleville will move into his house here on May 1. Mr. Jones, who is now resident there, will move into the house now occupied by Mr. Samuel Bibby.

Mrs. William Ploughman has returned home from Toronto, where she spent the winter months visiting her daughter.

Oratorical Contest To Be Held April 20

(By Examiner Staff Correspondent.)

CAMPBELLFORD, April 13. — The annual oratorical contest for the junior and senior pupils of the Campbellford High School, has been arranged to be held on Friday, April 20, in the school auditorium. It will commence at 8 o'clock sharp. Two trophies will be contested for. In the junior group the Dr. O. C. Watson cup is the award while in the senior section the pupils will compete for the J. C. Fowlds cup. The public are cordially invited to attend the function, which is open to all.

Wall Street Marks Time--Oils, Liquors Active at Toronto

MARKET QUOTATIONS

QUOTATIONS COMPLETE TO CLOSING TIME

Toronto Stocks
BIGGAR & CRAWFORD

	High	Low	Close
Abitibi	155	..	..
Con. Bake	9¼-½	..	..
Br. Am. Oil	15	14⅞	15
Bldg. Prods.	22	..	..
Bell Tel.	119⅛	119	119⅜
Burt. F.N.	32½	32¼	32½
Brazilian	11½	11¼	11¼
B.C. Power 'A'	29	..	..
Can. Cem.	9	8⅞	9
C.P.R.	16⅞	16½	16⅞
Can. Dredge	22½-3½	..	..
Can. C. and F.	7⅞s	..	..
Can. Canners	71	..	..
Can. Oil	15	14	15
Can. Malt	34¼	33	34¼
Cockshutt	8½	8⅛	8½
Dom. Bridge	34	33¼	34
Dist. Seagram	21	19⅝	20¾
Dom. Stores	21½	..	..
Ford 'A'	23⅞	22¾	23⅞
Gypsum, L & A	6⅞	6¾	6⅞
Cons. Gas	178	..	..
Goodyear	128b	..	..
Ham. Bridge	7	..	..
Walk. G.-W.	44¾	43¼	44
Int Nickel	2790	2775	2770
Ind Alcohol	16¼	15½	16
Imp Oil	14⅞	14	14¾
Imp Tobacco	12	11¾	12
Con Smelt	166	....	....
Laura S	55	54¾	55
Loblaw 'A'	17⅝	17	17¼
Mont L H and P	38	37¾	37¾
McC Frontenac	12	11⅞	12
Massey Harris	6¼	....	....
Moore Corp	17	....	....
Page Hersey	73	....	....
Pressed Metals	19¾	18¼	19
Power Corp	13	12⅞	13
Int Pete	25¾	24¾	25½
Std Steel	8¾	....	....
Service Stations	9	8¾	9
Sup Petro	25½	25	25
Tip-Top Tailors	12	....	....
C Vinegar	26	25¾	26
Wineries	8¾	8½	8½
Westons Ltd	37½	37	37
Steel of Can	37⅞	37⅝	37⅞

Grain Quotations

Chicago

	May	July	Sept.
High	84⅞	85⅛	86¼
Low	84½	84r	85⅞
Close	84⅞	85⅛	86¼

Winnipeg

	May	July	Oct.
High	66⅞	67⅝	69⅝
Low	66⅝	67⅛	69
Close	66⅞	67⅝	69¼

Liverpool Cables

Due—⅝ to ¾ lower.
Open—⅝ to ½ lower.
1.30—½ lower.

New York Stocks
BIGGAR & CRAWFORD

	High.	Low.	Close
Atchison	69½	68⅜	68¾
Auburn Auto	52	51⅞	52
Alleghany	3½	3¼	3⅜
Amer. Can	105	104¼	104½
Am. Smelting	45	44¼	45
Am. Rad. & S.S.	16	15⅜	15⅞
Am. & For. Pow.	10½	10¼	10½
Am. Tel. & Tel.	120⅞	120⅛	120⅝
Am. Roll. Mills	24½	24⅜	24½
Anaconda Cop.	17⅛	16⅞	16⅞
Balt. & Ohio	30	9½	30
Baldwin Loco	14½	14	14
B	23	22⅞	22⅞
Byers, A. M.	28	27½	27⅞
Bendix Avn.	18⅞	18⅜	18⅞
Beth. Steel	43⅞	43⅛	43¼
Briggs	16⅞	16½	16⅜
Canada Dry	26⅜	..	..
Case, J. I.	71	..	..
Chrysler	54⅛	53⅛	53⅞
Columbus Gas	15⅜	15¼	15⅜
Coca-Cola	119½	118	119
Cons. Gas	38¼	37⅝	38
Com. Solvents	29⅝	29¼	29⅜
Dupont	97⅜	97	97⅛
Erie	22⅜	..	..
E. Bond & Share	17⅜	17¼	17⅜
El. Pwr. & Light	7½	..	..
El. Auto L.	22⅜	27¼	27⅝
Freeport Texas	45½	45⅜	45⅜
Fox Film	15¾	..	..
Gen. Electric	22⅞	22½	22⅞
Gen. Food Prods.	34⅞	34½	34⅞
Gen. Motors	38⅜	38¼	38¼
Gillette Saf. Raz.	11	10⅜	10⅜
Goodyear	37⅛	36⅝	37
Graham-Paige	4⅛	4	4
Houston Oil	27⅝	27⅜	27⅝
Hudson Motors	20⅜	20¼	20½
Int. Harvester	43⅜	41½	41⅝
Inter Nickel	28⅛	27¾	28
Inter Tel & Tel	15¼	14⅝	14⅞
Johns Manville	58	....	....
Liquid Carb	30	....	....
Mont Ward	32	31½	31⅝
Nash Motors	25	24¼	24½
N Y Central	36¼	35⅞	35⅞
Nat Biscuit	44⅛	43⅞	44⅛
North American	19⅝	19⅛	19⅝
Phillips Pete	20⅜	20⅜	20⅜
Pack Motors	5⅜	5⅛	5⅛
Penn Ry	35⅜	35¼	35½
Pub Serv N J	37⅞	37½	37⅞
Radio Corp	8½	7⅞	8⅜
Radio Keith	3⅜	3⅜	3⅜
Raybes Manhat	21	20½	21
Sears Roebuck	50⅛	49⅝	50
Simmons Bed Co	21¼	21	21¼
Stand Brands	22⅛	21⅞	21⅞
Std Oil of N J	46⅛	45⅞	45⅞
Socony Vac	16⅜	16⅛	16⅛
Studebaker	7½	7¼	7⅜
Stewart Warn	9⅛	9	9
South Pacific	28½	28⅛	28⅛
Texas Corp	27⅛	27	27
Timken Roll B	34⅞	34½	34¾
Texas Gulf Sulph	37½	37⅛	37½
Union Pacific	131	130½	130⅛
Union Carb	45⅛	45¼	45⅛
United Corp	6¼	6⅛	6¼
U S Rubber	20⅝	20¼	20⅝
U S Steel	51¼	51½	52⅛
Westinghouse	39¼	38½	38⅝
Warner Bros	7⅜	7½	7½
Yellow Cab	6	5⅞	6
Woolworth	52½	53¼	52½

Toronto Mining
WATSON, WALLACE AND CO.

	High	Low	Close
Acme Oil	27½	27½	27½
Ajax Oil	124	121	121
Ashley Gold	107	100	102
Algoma	16	15	15¼
Amity	3	2⅞	2⅞
Bagamac	33½	26	26
Base Metals	171	171	171
Barry-Hol.	17½	16½	17½
Bobjo	56	53	54
Braylorne	1450	1396	1395
BRX.	110	105	106
Bear	66	66	67½
Columario	50	4	45
Can. Kirk.	11¾	10	10¼
C. Research.	280	273	189
Cent. Patricia	69	67	67
Cent. Man.	11½	10½	11
Coast Copper	550	550	550
Cassels-Tre.	69	67½	69
Dalhousie Oil	51	50	51
Dome	3800	3800	3800
Dom. Explorers	6½	5	5
Eldorado.	362	355	360
Falconbridge	395	390	395
Greenst.	113	111	112
Hollinger	1770	1740	1760
Home Oil	165	160	164
Howey	128	125	127
Hudson Bay	1400	1400	1400
Int. Nickel	2790	2760	2780
Kirk. Hudson	60	60	60
Kirk. Lake.	65	62	64
Kirk. Townsite	33	31	31
Jackson-Man.	9	8¾	9
Gods Lake	155	150	150
Lakeland	21	19	20
L. Maron	10	9¾	10
Gunnar.	156	150	155
Lakeshore	5300	5210	5275
Lee Gold	17½	17	17
McIntyre	4840	4825	4840
Macassa	270	260	260
Maple Leaf	75	73	74
Malartic	63	56	58
Mining Corp.	227	225	226
Malrobic	6	5¾	5¾
Moffat-Hall	6	5⅞	5⅞
McMillan	70	66	70
McVittie-Grah.	80	75	75
McWatters	49	46	47
McKenzie	120	103	114
Noranda	4350	4325	4325
North. Canada	41	40½	40½
Nipissing	260	250	250
Parkhill	62	60	62
Pend Oreille	115	115	115
Pioneer	1360	1350	1360
Premier	142	138	138
Reno Gold	100	100	100
Read Authier	95	91	95
Sherit-Gordon	128	125	126
Siscoe	247	226	240
San Antonio	385	380	383
Sudbury Basin	175	173	173
St. Anthony	55	52	55
Sylvanite	285	275	282
Tech Hughes	715	700	710
Towagamac	70	67	68
Thompson Cad.	55	53	54½
Ventures	102	100	100
Waite Amulet	135	130	135
Wayside	40	38	38½
Wright Harg.	985	950	970
Waintwright	78	77	77
White Eagle	40	39	39

Unlisted

Beattie	122-126
Little Long Lac	475-485
Alschbach	4½-5¼
Smelter Gold	31-33
Young Davidson	40-43
Tashota	6-7
Toburn	155-158
McLeod Cochshutt	44-47
Long Lac Lagoon	22-26
Red Lake Gold Shore	29-33

Sales—2,304,000.

LIGHT GAINS SEEN IN SENIOR GOLDS

Base Metal Shares Steady With Silver Group a Little Stronger.

TORONTO, April 13 (C.P.).—Although volume was down a little, a steady run of sales at generally firmer prices marked the trading on the mining board of the Toronto Stock Exchange to-day. Narrow advances were registered for a majority of the gold producers and base metal shares were steady and the silver group a little stronger. Oil issues were quiet and unchanged.

After an erratic early session, Bagamac settled down around 26 for a net loss of 5 cents. It had touched 33 and 25 around noon. Siscoe was the best of the medium-priced gold issues, chalking up a gain of 20 cents to 2.45.

Advances of 10 to 25 cents were registered for Hollinger, Lake Shore, McIntyre, Teck Hughes and Wright Hargreaves. Pioneer was off lightly and Dome unchanged. Noranda, Falconbridge, Sherritt and Sudbury Basin were steady.

Market Closing On All Exchanges

WALL STREET.

NEW YORK, April 13 (C.P.). — Stocks mostly marked time in dull and routine trading to-day Active buying flurries occurred in specialties and a number of preferred shares, but leading industrials, rails and utilities were narrow. The late tone was steady. Union Pacific dropped 3½ points in a thin market. Steadiness predominated in U. S. Steel, American Telephone, General Motors, and American Can.

Transfers approximated 1,150,000 shares.

WALKEY CASE IS BEING CONTINUED

Justice McEvoy Reserves Judgment on Motion for Dismissal.

LAST REST OF WEEK.

(By Staff Reporter)

COBOURG, Ont., April 13.—Mr. Justice J. A. McEvoy announced at the opening of todays sittings of the Assizes that he would reserve judgment on the motion by J. C. McRuer, K.C. for dismissal of the Royal Trust Company action in behalf of Lillian Walkey for damages against the Globe Printing Company and Roy F. McLean, one of a number of suits that sprang up from the triple fatality in an automobile accident north of Bailieboro Monday, November 7, 1932, in which Horace Walkey previously of Peterborough was fatally injured.

Mr. McRuer had asked for dismissal of the action on the ground that Horace Walkey did not stand in the legal position of a parent (in loco parentis) to his sister at the time of his death. His Lordship informed counsel that he would resume the hearing of evidence. Likelihood of the case continuing to the end of the week was indicated by permission being given to petit jurors who were not called in this trial to return home until Monday morning.

W. F. Huycke called Robert D. Bethune and Reg. Howden, Peterborough, university under graduates, as first witnesses this morning, their evidence described the position of the truck and automobile shortly after the accident.

Gerald Fitzgerald also of Peterborough testified that he arrived at the scene of the accident, while en-route to Toronto.

The Globe truck had angled toward the wrong side of the road. The right side of the car had struck the Globe truck, he believed. The left front wheel of the car was on the centre line of the pavement.

The left front wheel of the truck was a few inches over the center line, stated the witness in describing the position of the vehicle after the accident. Visibility was very poor due to drifts of fog.

Max Middleton, Peterborough, hardware clerk who had been at the scene of the accident, testified that the rear wheel of the Globe truck was three feet from the east edge of the pavement.

The left front wheel of the car was over the centre line about four feet with the other front wheel to the west of the centre line. The car had been going south and the truck in the opposite direction.

Witness was sure that the greater part of the car was on the east side of the road.

Thomas Howe, Globe employee, related that he met The Globe truck at 4.10 on the morning of the accident; Bill Hagan was driving. The truck had to come to Cobourg, go back to Port Hope and from thence to Peterborough, leaving Oshawa at 4.15 a.m.

According to schedule the driver was to have his papers in Peterborough by seven o'clock to meet the closing hours of the mail.

Provincial Constable E. Hornick of Peterborough, who investigated the accident, stated that the route taken by the Globe truck from Oshawa to Cobourg, to Peterborough, was about 76 miles.

The scene of the accident was between two grades.

In regard to the position of the two cars the constable stated that the right rear wheel of the truck was about three feet from the edge of the east side of the highway. The left front wheel was about 12 inches west of the centre line of the highway. The truck was facing north-westerly

The left front wheel of the car was about two feet east of the centre line, angling south-easterly.

The two men in the Globe truck died and also a passenger in the car, stated the constable.

North Bay Taximan Beaten, Kidnapped

NORTH BAY, Ont. April 13.—(C P) — According to police reports reaching here today, Emile Geroux, taxi driver of this city, is in Bracebridge after being kidnapped by thugs here last night.

It is alleged that Geroux received a phone call for a taxi from a local hotel last night and told to drive to a certain address. Upon their arrival Geroux is said to have been beaten up by his passengers and thrown in the back seat.

Geroux found himself in Bracebridge this morning and managed to get in touch with the police who later arrested the men. According to a telephone message from Bracebridge police, the men's names are Feeney and Fannon.

DRAFT AGREEMENT READY MINIMUM WHEAT PRICE

(By George Hambleton, C.P. Staff Writer.)

ROME, April 13 (C.P. Cable). — A draft agreement on a plan for maintaining a minimum world price for exported wheat running to 12 closely-typed pages to-day was giving delegates to the World Wheat Conference cause for serious thought.

Although the main conference met to-day after adjournment since Tuesday, it did little beyond accept the minimum price scheme from the sub-committee which had labored on it nearly all week. The meeting broke up while the delegates took the plan back to their various hotels to give it a good going-over.

READ THE WANT ADS

ENGINEERS HEAR WM. B. BURCHALL

Contribution of Airplane to Canadian Industrial Development is Subject.

IN MINING INDUSTRY.

William B. Burchall, advertising publicity manager of Canadian Airways, Limited, last night addressed a meeting held here under the auspices of Peterborough branch of the Engineering Institute of Canada. The meeting was well attended.

Mr. Burchall received his education in the public schools and at Manchester Technical College, and after a varied engineering experience, chiefly in the field of transportation, he came to Canada in 1908.

His first connection with aviation was with the Sopwith Aviation Company, Kingston-on-Thames, England, from 1915-1919. He joined the staff of Western Canada Airways (now Canadian Airways, Limited) in 1927. While in Winnipeg, he was secretary of the Aviation League of Manitoba and member of the Aviation Committee, Winnipeg Board of Trade. He was transferred to Montreal in December, 1932, in his present capacity as advertising publicity manager.

Discussing the contribution of the aeroplane to Canadian industrial development, Mr. Burchall presented the following paper:

"It is to the mining industry that aerial transport had made its greatest contribution. Less than ten years ago the first air route was established for the regular conveyance of passengers, mails and freight. This was to serve the gold fields at Rouyn. Later, in 1926, services were instituted at Red Lake, Ont., and these services are still in operation. In the intervening years, over 393,000 pounds of mail, 13,153 passengers and 3,576,182 pounds of freight have been carried by Canadian Airways in the Red Lake mining area.

"Operating chiefly in the mining areas of the north the planes of Canadian Airways have travelled each week for the last three years, an average distance equal to a journey round the world at the equator, and the weight of freight and express carried has trebled in that period, rising from 764,449 pounds in 1931 to 2,522,233 pounds in 1933.

"Distance from rail head no longer precludes exploitation, for mining activity is prevalent almost to the shores of the Arctic Ocean. In the newer productive mining areas the aeroplane alone provides speedy mail and passenger service.

"Not only to mining, but to other primary industries — the fur trade, fishing, forestry, engineering — the aeroplane has rendered valuable assistance.

"The first military use of the aeroplane was for purpose of observation, and it was for this purpose also that aeroplanes were first used in civil life. Aerial reconnaissance has been used by the forester to provide data regarding timber resources, for checking-up on cut-over areas, and to determine the merchantable types (soft woods and hard woods) available. Over 250,000 square miles of forest lands have been sketched; this total does not include territory that has been photographed.

"Speed in attack is essential in forest fire patrol, and aerial patrol alone can provide this. Aircraft can transport fire-fighting crews with equipment over virgin territory where there are no roads whatever and these can be deposited speedily on river or lake, at the nearest point of attack.

"A serious cause of drain on forest resources is damage caused by parasites, and as yet the only method developed by which they can be controlled over a great expanse is by aerial dusting of the defoliated areas.

"Within the past three years considerable speeding-up in the methods of the trapper and in shipment of furs to market has resulted from the use of aircraft. The trapper with his dogs, outfit, and may be his radio, is flown to the almost inaccessible grounds where the best furs are obtained. Travelling by air, he saves time and money, for it is not necessary to purchase canoe or "kicker." At the close of the season the furs are picked up at the posts or camps and flown to railroad .It has been estimated that bales of fur transported by air in the 1932-1933 season were worth fully $1,500,000.

"The aerial fisheries patrol on the Pacific Coast is largely a preventive service, the primary object being the protection of the salmon fishing industry. It has been so successful that few violations are recorded during the last three fishing seasons.

"Air freighting of fresh fish from the lakes of Northern Manitoba and Saskatchewan is a new development. The fish are caught in the winter time and have to be transported into the United States without being frozen. Over 60,000 pounds of fresh fish have been transported by air from the Lake of the Woods area during the present winter.

"The aerial survey is being used by well informed civil engineers to solve many varied problems connected with town planning, preliminary surveys for the construction of hydro electric projects, railroad and transmission line location."

Livestock-Produce Quotations

TORONTO CHEESE

TORONTO, April 13 (CP) — The Toronto wholesale cheese market held steady to-day, with dealers buying large, colored, paraffined and government grades at 11½c.

Wholesalers offered cheese to retailers at the following prices: New—Large, 13c; twins, 13¼c; triplets, 13½c. Old—Large, 17½c; twins, 17¾c triplets, 18c. Medium—Large, 15½c; twins, 15¾c, triplets, 16c.

FRUITS AND VEGETABLES

TORONTO, April 13 (CP) — Wholesale prices on fruit and vegetables as supplied by White & Co. were reported unchanged to-day. $1.15.

TORONTO PRODUCE

TORONTO, April 13 (CP) — Wholesale prices on produce delivered at Toronto as supplied by the United Farmers Co-operative Co. here to-day were:

Eggs.—Grade A-large, doz., 16c; grade A-medium, 14c; grade C. 13c.

Churning Cream—No. 1, lb., 28c; No. 2, 26c. Butter—No. 1 solids, lb. 26c; No. 2, 25½c.

Ontario Cobbler potatoes, bag $1.10.

ONTARIO HOG PRICES

TORONTO, April 13 (C.P) — Bacon hog prices in Ontario market points to-day ranged around $7.15 per cwt. f.o.b. shipping point, with a premium of $1 for extras.

To-day's prices: Barrie, $7.15, up 15c; Brantford, $7.15, unchanged; Kitchener, $7.15, unchanged.

OIL SECTION CLOSES HIGHER

Grouped With Couple of Liquor Issues in Leading Industrial Market.

GENERAL LIST LAGS.

TORONTO, April 13. —(CP)— A couple of the oils and a couple of the liquor issues, ran away with the industrial market today on the Toronto stock exchange, closing higher with the general board trailing. Heavy buying from New York was reported in Imperial Oil and International Pete and also in Distillers Seagram and Industrial Alcohol. Volume picked up in the afternoon.

Nickel, Brazilian and Ford 'A' were steady.

The oils recorded a full row of gains, British American closed ¼ up at 15¼, International Pete added 1¼, closing at 25⅝ and Imperial was up ½ to 14⅝ at the close.

Distillers Seagrams was the feature for volume in the Distillery group and the close at 20⅜ was 1⅛ higher for the day. Industrial Alcohol gained ½ to 16 and Walkers common a point to 44¼ while Brewers and Distillers closed 10 cents lower at 2.25.

BOND LIST
WATSON, WALLACE & CO.

DOMINION OF CANADA

1936	104¾-105½
1937	109½-109⅞
1941	107¾-108¼
1952	101¼-101½
1958	104 -104⅜

PROVINCE OF ONTARIO

1948	107¾-108½

JUDGE CAYLEY PASSES.

VANCOUVER, April 13.—(C.P.) —Judge Hugh St. Quentin Cayley, 75, senior member of the Vancouver County Court Bench, died today after a three months' illness. Member of a distinguished Ontario family, he moved west to Calgary in 1882 and rose to become Premier of the Northwest Territories.

NOVELTY DANCE GIVEN BY GIRLS

H. H. Graham, B.A., Addresses Kiwanis Club at Weekly Luncheon.

IN REALM OF MATTER.

Demonstrative of the friendly co-operation between the various service organizations of the city, the local Kiwanis Club to-day gave a rousing welcome to George Zarfas, producer of "Show Boat Days," to be presented next Thursday and Friday in the Grand Opera House under auspices of the Kinsmen Club, and also expressed keen enjoyment of the novelty dance number presented by a troupe of local girls who are featuring in the chorus.

The girls who provided the entertainment at the Kiwanis luncheon at Empress Hotel under the direction of Mr. Zarfas, included the Misses Isabel Duffus, Thelma Buller, Edith Guiry, Doris Ackford, Ruby Jackson, Jean Nichols, Florence Riley and Gladys Cowan. Mrs. George Nichols accompanied at the piano.

H. H. Graham, B.A., of the Collegiate teaching staff, introduced by his colleague Carl S. Browne, featured on the program as guest speaker, discussing with his audience the topic, "In the Realm of Matter."

Mr. Graham said something of the conception of matter originated with the early Greeks and Indians, who believed all material things to be composed of the basic elements of earth, air, fire and water. That was an idea which was retained until the beginning of the 17th century, he said, when following the research of the alchemists of that day, rapid advancement was made in the realm of science.

He referred to more recent developments in the field of scientific and chemical research, stating that it was now definitely known that there are 92 elements and from three hundred to four hundred thousand compounds. While the elements themselves had been subdivided into atoms, and again into electrons and protons.

It was probable, he believed, that matter and energy were one and the same thing, although that theory had not yet been proven.

Jacob Low, ably moved a vote of thanks to the speaker and to Mr. Zarfas and his troupe of entertainers; the motion being extended by A. B. Gates, president of the Kiwanis Club.

Friday 13 Happy Day For Lindsay Couple

LINDSAY, Ont., April 13.—(C.P.)—Friday 13th, hoodoo day for many this year is a happy day for Mr. and Mrs. Felix Gassien. of Lindsay, who are celebrating their 60th anniversary of their marriage.

They cannot remember whether or not the 13th of April on which they were married 60 years ago was also a Friday.

"All I can remember," Mr. Gassien said, "is that it was a bright sunshiny day, and the happiest day of my life."

FIND NUN'S BODY

ST. GREGOIRE, Que., April 13 (C.P.)—The body of Sister St. Charles was recovered from the debris of the St. Gregoire Convent of the Sisters of St. Joseph and St. Vallier which was destroyed by fire early to-day. The nun's remains were found by firemen after a four hours' search of the ruins.

HEADS SISCOE MINES

MONTREAL, April 13 (CP)—J. B. Lynch, of New York, was today elected President of Siscoe Gold Mines, Limited, following the defeat of a slate headed by former President J. T. Tebbutt, of Three Rivers, Que., in the ballot for the directorate following one of the bitterest proxy campaigns in the history of the company.

Toronto Livestock Review

TORONTO, April 13 (CP). Trading was dull on all classes of livestock throughout the week on the Toronto Livestock market. Lack of fresh cattle receipts on the final day, however, enabled a practical cleanup at the close.

Lamb prices showed the only advances at the close, with other classes registering losses. Calves led the way with a drop of $1, followed by sheep with a drop of 50 cents. Butcher cattle lost 35 cents while all other classes of cattle closed 25 cents lower than the previous week's level.

After a steady opening weighty steers dropped 25c on Tuesday and held steady for the balance of the week closing at $4.85 to $5.90. Plain steers sold downward to $4.75. Butcher cattle opened at $5.25 to $5.75 but lost 35c during the week closing at $5.45 for tops.

Butcher cows sold at $3.75 to $4.25 early in the week but brought a top of $3.50 on the closing market. Bulls sold at $3.25 to $3.50 for bolognas with a few tops making $3.75. Fed calves ranged from $5.50 to $7 according to quality.

The few store cattle offered found a slow market. Milkers and springers sold at a top of $40 each.

Veal calves opened steady selling at $5 to $7 for the bulk of the supply but weakened badly, due to heavier runs and inferior quality to register a loss of $1 at the close. Good to choice vealers closed at $6 to $6.50 with the majority of sales between $4 and $6.

Hogs opened 25c lower at $7.15 f.o.b. for bacons $7.40 off truck and at $7.90 weighed off cars. Closing prices, however, showed a gain of 10c with prices closing at $7.15 to $7.25 f.o.b. for bacons, $7.50 off truck and at $7.90 to $8 off cars.

Lambs got back a little of the previous week's drop registering a gain of 25c at the close. Good lambs sold at $8.25 with spring lambs ranging from $5 to $8.50 each. Culls brought $6 cwt. Sheep sold at $3.50 for best ewes.

Receipts as reported by the Dominion Livestock Branch:

	Cattle	Calves	Hogs	Sheep-Lambs
This week	5380	2620	5280	2400
Last week	4531	2417	4270	3064
1934 to date	74199	26283	71836	38188

J. GRAEME WATSON H. E. WALLACE
Watson, Wallace and Company
Members of The Toronto Stock Exchange
302 Bay Street, Toronto
Bonds, Industrial and Mining Shares
136 Hunter Street, Peterborough
Telephone 3277
George W. Lundy, Manager
Private Wire Facilities. Quotation Service

COOKING UTENSILS

In a home where there are several children and another addition to the family is expected shortly, there are very few utensils with which to cook food. A couple of tin dishes are about all that can be mustered when the meal is to be prepared. Anything in the way of cooking apparatus would be welcomed.

Kindly telephone Miss McCarthy at The Examiner and anything of the sort would be gladly called for.

SOMETHING ODD ABOUT DR. PRATT

(Continued from Page 1)

tified that a handkerchief taken from the pocket of Dr. Pratt after he was arrested following the fire showed blood stains.

Constable Dixon said that he was positive the stains on the handkerchief were blood stains.

"How do you know that," asked Donald Smith defence counsel.

"Well I know it was blood" replied the witness.

"You are quite a blood hound" remarked Mr. Smith.

Constable Beckett who arrested Dr. Pratt after the fire stated on the witness stand that the manner in which Dr. Pratt spoke to firemen at his home and the thickness of his speech led him to believe the doctor was drunk the night of the fire.

Constable Beckett also testified that he found a box of matches and a set of false teeth under the bed in Miss McLean's bedroom.

C. W. Bell, K.C., of Hamilton is conducting the case for the crown and Donald C. Smith, chief counsel for the defence.

Just before adjournment at noon the grand jury brought in a report on the finding of their inspection of the jail and other public institutions in Perth. They found the jail to be in clean and sanitary condition. There were three inmates in the jail, they reported.

Condition Of Clothing.

Mr. Bradley continued his evidence. C. W. Bell, K.C., M.P., Crown prosecutor, questioned witness regarding the condition of Dr. Pratt's clothing on the night of the fire.

He said Dr. Pratt's clothing was covered with ice as if he had fallen. Witness said it was sleeting that night.

"When you went to Dr. Pratt's house did you hear any sounds?" asked Mr. Bell.

"Yes, I heard moaning," replied the witness.

After Dr. Pratt came from the hospital the following Thursday or Friday after the fire, did he show you any books, questioned Mr. Bell.

"No," said Mr. Bradley.

"Well, how long after did he show you any books?"

"A short time."

"Did you take charge of the books?"

"Yes, I did."

Witness related how he thought that Dr. Pratt had not opened the books as they were still wrapped as they had come from the factory.

Witness said when the books reached him they were tied up with a cord. Later on, he related how J. A. B. Dulmage, assistant Crown prosecutor, came to witnesses' home and took one of the books from the package.

Turned Over Books.

Mr. Bradley said he turned one of the books over to Mr. Dulmage and later the remainder to Inspector Hammond.

This concluded his evidence and cross-examination was commenced by Mr. Smith.

"How did these books look?" asked Mr. Smith.

"They looked as though they had been in water," replied witness.

"On the night in question was it slippery? You were out twice that night?"

"Yes, it was. The steps on Dr. Pratt's home were covered with snow and ice."

Mr. Smith questioned witness as to his visit to Dr. Pratt's home on the night of December 30.

Mr. Bradley related about a radio in Dr. Pratt's home which was not working properly.

"While you were there did you hear anyone coming down the back stairs?" asked Mr. Smith.

"No."

"Did you hear any dishes or glasses rattling?"

"Yes, I did. I think it sounded more like glasses than crockery," witness said he could not see into the kitchen.

"Did the doctor appear to be in good humor?"

"There seemed to be something wrong with him."

"Did you smell any liquor off his breath?"

"I was not close enough to him."

"How did he walk?"

"Just as usual, you couldn't tell whether he was drunk or not by his walk as he has a peculiar gait."

Witness said when he returned home he listened to the radio and retired at 12.30 o'clock.

"What time did Dr. Pratt ring your door bell?" Mr. Smith asked.

"About two o'clock," said witness. Dr. Pratt rang the door bell and also kicked the door. He appeared to be in a hurry to get in. "I dressed a little before I went downstairs."

Mr. Bradley said he was positive Dr. Pratt said to him when he came in, "For God's sake, Mr. Bradley, there is a fire over at my place, come over."

Can't Find Eva.

Witness said he was not sure whether Dr. Pratt said, "I can't find Eva." He might have said, "I can't get Eva."

"The housekeeper's body was lying on the top floor, about six inches from the step," said Mr. Bradley.

"When you saw this woman at the top of the stairs, was there anything you could do for her?" questioned Mr. Smith.

"No, there was nothing. She was not burning, and if I had touched her the skin would have come off. It was badly burned."

Witness said he did not notice any signs of burns on the doctor's hands or clothes.

Referring to his visit to the police station to see Dr. Pratt the day following the fire, Mr. Bradley said the doctor said to him, "Why didn't you tell me Eva was dead."

He was crying when he said that.

Witness related how there was signs of burns on the door jam about fourteen inches from the floor leading from Eva's room. There were no burns close to the floor.

Bill For Coal Small.

"Was it true that Dr. Pratt owed you a small bill for coal?" asked Mr. Smith.

"Yes, a very small bill."

Previous to the fire, witness said he had been in Dr. Pratt's bedroom and saw a lot of surgical instruments, including hypodermic needles.

"Did you ever see Dr. Pratt without his false teeth?"

"Yes, when I visited him in the fall. There was a set of false teeth on the floor of his bedroom."

During numerous visits to Dr. Pratt's home, following the fire, witness said he had looked at bed clothing in various rooms.

At this point court adjourned for ten minutes."

DILLINGER RAIDS

(Continued from Page 1)

were seized by police to-day in a raid on an apartment house and subsequent automobile chase and police were checking on the possibility one of the prisoners was Clyde Barrow, Texas desperado.

The apartment house raid resulted, police said, from a tip that Barrow and members of his gang were in hiding there.

Two men and a woman sped away from the place as officers arrived. Four men and three women were arrested and other officers were called to give chase to the fleeing trio.

Later police arrested two men and a woman in the car on the Hot Springs-Malvern highway. The men gave their names as B. H. Thorney and Cliff Kell. The woman, believed by police to be the wife of the man who gave the name of Thorney, had a six-months-old baby.

STRESS PLACED

(Continued from Page 1)

resumed late this afternoon, Mrs. William Morrison presided this morning. Mrs. R. N. Wolfenden gave the Girl Guide report.

Mrs. William Morrison, Mrs. W. F. Walker, Mrs. Oscar Main all of Hamilton, Mrs. J. D. Detwiler, London and Mrs. M. J. Mulock, St. Catharines, are members of the national executive by virtue of their office. Other national councillors will be elected late to-day.

EXCHANGE RATES.

Exchange rates at 3 p.m. (E.S.T.) to-day were:

Pound sterling in Montreal—$5.14⅛.

U.S. dollar in Montreal—99 27-32.

Pound sterling in New York — $5.15⅝.

Canadian dollar in New York — $1.00⅛.

COMEDY FILLS MARMORA HALL

"Where's Grandma" is Excellently Staged by Members of St. Paul's A.Y.P.A.

DANCING FOLLOWS.

MARMORA, April 13 (Examiner Correspondence).—For the second time in a week, Marmora Town Hall was filled to the door on Thursday evening, this occasion being the presentation of the three-act comedy drama, "Where's Grandma?" by St. Paul's A.Y.P.A. members.

The comedy had good story value, five characterizations, and produced many rounds of laughter.

Grandma is a delightful lady who first shows off in sophistication to impress the grandchildren she seeks the fulness of their love and makes rather outlandish attempts to impress them with her spirit of youth. As she later acts her real self, she is all the more appreciated by the young folk.

The cast of characters was as follows: Grandma, Miss Marjorie Hudgins; Gretchen Blake, Miss Hilda Phillips; Bob Blake, Norman Smith; Jack Worley, George O'Neill; Lucy King, Miss Fay Buskard; Arline Tweedsdale, Miss Dorothy Lumsden; Carol Worley, Miss Margaret Johnston; Midnight, Randall Melville; Dahlia, Miss Annie Bailey.

The portrayal of all the characters was of a high grade for amateur talent. Between the acts the orchestra played lively selections. After the fall of the curtain, seats were cleared for dancing.

GLOBE COMPANY CASE HINGES ON TECHNICAL POINT

(Continued from Page 1)

was informed that more than a score of witnesses had been called, and that the trial might take up several days if all the evidence was heard, and the question of "in loco parentis" considered at the conclusion. As an economy to all parties it was suggested that the legal point as to Horace Walkey's position in regard to his sister's affairs should be decided first, and if His Lordship found that the plaintiff's contention should be upheld the trial should then continue.

The evidence and also the argument on this point was closed at 6.30 p.m., and Mr. McRuer formally moved for dismissal of the case.

Early in the trial it was disclosed that Lillian H. Walkey, now 53 years of age, is a person of arrested mental development, possessing the intelligence of a child of ten or eleven years, and that she boards with Mr. and Mrs. H. P. Kohn, 172 Brock street, Peterborough.

Horace Walkey had been for years an employee of the Bank of Montreal in Peterborough, was manager of the branch at Oakwood, west of Lindsay for some time, and was then transferred to Belleville, where he was engaged at the time of his death. He was unmarried.

Personal Elements

R. A. Whitely, estates officer of the Royal Trust Company was the first witness examined by Mr. Huycke, with supplemental questions by Mr. McRuer and Mr. Gordon. A summary of this prefatory evidence indicated personal aspects of the background of the action.

Mr. Whitely said he understood that William Henry Wakley, father of the plaintiff, died in 1919 bequeathing to his wife, Beatrice H. Walkey, an estate valued at $13,-891.

Mrs. Walkey died in September, 1924. She did not leave a will, and by this intestacy her estate probated at $3,062 passed to Horace Walkey and the plaintiff. Apparently a trust account was funded some time prior to the mother's death from distributable assets of Mrs. Walkey's estate.

The estate was administered by Mrs. Walkey, and after her death no formal administration papers were taken out by Horace Walkey. On his death the Royal Trust Company became administrators of the estate. Mr. Whitely stated that he could not find any papers in the mother's and son's estates relating to a trust account. He added that there did not seem to have been any division of the estate between Horace Walkey and his sister following their mother's death.

Evidence indicated that he had made several withdrawals from the trust fund for his own benefit, but they were at least partly balanced by personal contributions to the fund. Another fact emphasized by Mr. Huycke that although he was entitled to half the estate left by his mother, he did not take advantage of that right, but disbursed virtually the entire fund for the benefit of his sister.

Horace Walkey Estate

Mr. Whitely produced a list of the assets of the Horace Walkey estate totalling $7,613.92, which passed to his sister, also several sheafs of cheques drawn by him on the Walkey trust for the maintenance of his sister. Most of them were for monthly sums of $36 beginning with December 10, 1924, and continuing to October 1, 1932, the date of the last cheque he issued for this purpose of his sister's maintenance, prior to his death.

Cheques paid to the late Mrs. Chas. Reynolds of Peterborough amounted to $1,890.11, to Mrs. Albert Weese $69.40, and to Mrs. H. P. Kohn $1,889. Some other cheques were for sums ranging to $200. Payments from the trust were also made to the Peterborough Utilities Commission, the Bell Telephone Company, and to the city of Peterborough for taxes, and there were other cheques in payment of personal bills for his sister's needs. One cheque was for $378 to A. Comstock, covering the expenses of the funeral of Mrs. Walkey.

Mr. Whitely stated that the trust account had been wiped out, and was overdrawn by $374.38. Its remaining asset was the Walkey residence on Benson street. It has been vacant eight years up to the time Horace Walkey was killed. The Royal Trust Company had it repaired at a cost of $1,500, and it has been occupied since then up to the present.

Lillian Walkey testified that she and her brother were born at Bailieboro. After her mother's death she had lived with Mrs. Chas. Reynolds for more than four years, followed by a few months with Mrs. Weese, and since then with Mrs. Kohn. She said her brother had paid for her board, and since then payments were made by the Royal Trust Company. She had not personally handled any of the money of her mother's estate. Miss Walkey said that her hair was "done up" by Mrs. Kohn, as she was unable to do it herself, and that Mrs. Kohn always accompanied her when she went for a walk.

Dr. J. M. McCulloch

Dr. J. M. McCulloch of Peterborough testified that Horace Walkey had been injured in a rugby game when he was about eighteen or twenty years old, suffering a spinal injury which had resulted in paralysis of his left leg. Otherwise he was in perfect health at the time of the fatal accident, and his life expectancy was that of a normal man. Miss Walkey was obviously a case of arrested mental development. Her intelligence in some respects was equivalent to that of a child of ten or twelve years. Dr. McCulloch expressed the opinion that her condition might have been caused by a birth injury.

Mrs. Ada Kohn informed the court that Horace Walkey had not made any arrangements with her in regard to his sister's maintenance.

"After her mother's death she expressed a wish to stay with me, and the arrangements I think were made by her friend Mrs. Conway. Her brother paid me $36 a month."

Mrs. Kohn said that Lillian Walkey had few activities. She had a bird which she cared for, she could not read, but she did considerable knitting. She could go down stairs alone, but couldn't accend them unaccompanied. Witness said she always went with Miss Walkey when she walked outdoors.

Motion For Dismissal

This concluded the evidence in the introduction to the trial, and the jury retired while counsel presented argument on Mr. McRuer's motion for dismissal.

Mr. McRuer contended that the legal phrase "in loco parentis" implied a definite undertaking by which the care and oversight of a child was assumed by an adult. Such a person took over the office and duty of parent to make provision for the child.

It means the taking to one's self the duty of a father in making proper provision for a child. In this case, Mr. McRuer said, there was no direction of Lillian Walkey's affairs by her brother. The case for the plaintiff's might be stronger if Horace Walkey had taken his sister into his own home; but she simply went to Mrs. Reynold's home, and her maintenance was paid out of her mother's estate. There was no evidence that the brother had paid for her maintenance. He kept the trust account, and issued cheques for his sister's maintenance out of that account.

Horace Walkey came to Peterborough from time to time, but in a period of five years the sister had never seen him. Mr. McRuer continued. From 1923 to 1929 she had seen him only three times.

"How does all that establish the relationship of "in loco parentis"? There is no authority for it in any case in Canada."

Mr. Huycke's Argument

W. F. Huycke, for the plaintiff, pointed out that the phrase was "in loco parentis" and not "in loco patris," the relationship of a parent but not of a father. The word parent was of wider import than the word father, that there was not the same degree of authority and obedience signified.

Horace Walkey had been removed from Peterborough to Oakwood, only thirty-five miles, and there was no special reason why he should visit his sister every time he came to Peterborough. Mr. Huycke emphasized the fact that Horace Walkey was entitled to half the estate left by his mother, but from 1925 to 1931 he did not draw even five cents from the funds for his own purposes. All the payments went for the benefit of the sister.

His Lordship—What would have been the effect if these payments had been made by a stranger, that is by some one who was not a brother or a relative of any degree? Would the stranger be "in loco parentis" to her?

Mr. Huycke hesitated to express an opinion on that hypothetical instance, but said that possibly it would not be the position of a parent. He added that by foregoing his share of the estate Horace Walkey was contributing to his sister's maintenance. It was shown that $8,197.52 had comprised the trust account, and Horace Walkey had received for his benefit about $1100. The sister obtained the benefit of all the rest.

Mr. McRuer — All they show is that the brother gave his sister most of his share of the estate, and a few personal cheques. But where is the supervision and the direction that would be assumed by a parent when he did not go to see her. It was also brought out that the trust account was established some time before their mother died. And apparently it was her wish that the trust should be used for the maintenance of Lillian Walkey.

Mr. Gordon touched on some of the points of the case, and after further argument, His Lordship informed counsel that he would withhold his decision until court opened in the morning.

FEWER COLDS
VICKS Nose & Throat DROPS
NEW AID IN PREVENTING COLDS

SATIN GOWN ELEGANTLY SIMPLE

Draped Decolletage With Diamond and Ruby Double Pin, Only Decoration on Ruffleless Frock.

Myrna Loy shows back and front views of white satin evening gown.

By LISBETH

Frills and ruffles, flowers and other dados galore decorate evening gowns this season.

So in all this galaxy of crisp ruffled silhouettes, or softly draped dittos, an occasional gown of elegant simplicity shines forth in distinguished manner.

Such a dress, of which satin, is worn here by Myrna Loy, both front and back views being shown. The draped decolletage, cut to the waist at the back, and accented by a double diamond and ruby pin at the front, is graceful. The lower part of the skirt has subtly cut fullness, with a slight train incorporated into the seam at the center of the back.

A diamond and ruby tiara and a pair of matching bracelets constitute the jewerly.

Obituary

MRS. JOHN AKEY

Mrs. John Akey, an 82-year-old resident of Sulphide died on Wednesday. The funeral was held on Friday afternoon to Sulphide church, Rev. M. Price of Actinolite having charge of the service.

MRS. JAMES FLEMING

The funeral was held of the late Lorinda Maines beloved wife of James Fleming whose death took place at the home of her daughter, Mrs. M. R. McCannon, Marmora street after an illness of twelve days. The late Mrs .Fleming was born in Hungerford township, 76 years ago and resided in that district until five years ago when she went to live at Trenton.

She was a daughter of the late William and Sarah Maines, the last survivor of seven children, her husband and two children by a previous marriage survive, George Darling and Mrs. M. R. McCannon.

Interment was made in Moira cemetery in Huntingdon township.

MRS. CONSTANCE WINTERS

Death removed a former well known resident of Tweed and Sulphide, Mrs. Constance S. Winters at her late home in Niagara Falls, N.Y. on Monday.

Deceased spent her early days in Renfrew, but came to Sulphide where she resided for a number of years. She was predeceased by her husband in 1929 and is survived by three sons, two daughters and one brother.

The funeral took place from A. C. Blakely's funeral parlors to St. Jame's Anglican church with Rev. L. Beaver of Roslin in charge. Interment was in Victoria cemetery, Tweed.

The bearers were: Messers S. Moris, E. Credicott, G. Cotton, J. Corbett, A. Corbett, J. Deline, all of Sulphide.

(Examiner Correspondence)

DAVID GEORGE LARKIN

TWEED, April 13.—The funeral of the late David George Larkin was held on Monday morning to St. Edmund's church, Stoco.

Deceased who was in his 89th yeear had been ill but three weeks. The late Mr. Larkin was the last survivor of the family of Paul Larkin. He was widely known in this district as a cattle buyer. Most of his lifetime was spent on the homestead where his son William now resides. Some time ago he retired to Tweed, but on the death of his wife, he returned to the township.

Two sons, James and William of Hungerford, three daughters, Mrs. Michael Fenlon of Sheffield, Mrs. P. Gartland, Tyendinaga, and Mrs. D. Murphy, Watertown, N. Y. survive.

Rev. D. A. Cullinane sang high mass. Afterwards the cortege proceeded to Tweed Catholic cemetery where his remains were entered in the family plot. Very Rev. J. P. C. Riordan officiated at the graveside.

MRS. WILLIAM MELVILLE.

HAVELOCK, April 13 (Examiner Correspondence).—The death occurred at Toronto on Friday last, April 6th, of Jane Seabrooke Melville, widow of William John Melville, after an illness of about one week's duration.

The deceased was born in Belmont, a daughter of the late Mr. and Mrs. William Seabrooke, and spent her early days in this district. She leaves to mourn her loss three daughters and three sons. They are Mary and Mabel at home and Bessie of Oshawa, Ray, Bill and David at home. She also leaves five sisters and six brothers, many in the district surrounding Havelock—Mrs. Thomas Cummings, and Messrs. William and John Seabrooke of Havelock, Mrs. Norris Whitney and Mr. David Seabrooke of Belmont, Samuel, James and Robert Seabrooke of Trenton, Mrs. Patterson of Peterborough, Mrs. Cecil Anderson of St. George, Ontario, and Mrs. Thomas Peppard of Plympia, Sask.

The funeral was held from her late residence on Withrow Avenue, Toronto, on Monday, and interment was made in Norway Cemetery, Toronto. All her sisters and brothers from this district, with the exception of David, whose health did not permit, were present at the funeral. Others from Havelock who attended the funeral were Mrs. P. Logan, Mrs. James Dafoe and Mrs. W. Dafoe, Miss Alfreda Logan, Mrs. A. Wight and Mrs. Earl Greenley.

MRS. ROBERT JOHNSTONE.

The death occurred at the residence of her daughter, Mrs. M. Swain, on Monday morning of Sarah Glenn Johnstone, widow of Robert Johnstone, who predeceased here twenty-eight years ago. Mrs. Johnstone was bright and cheerful of the death of her husband. She was in her 88th year.

Of a deeply religious nature, Mrs. JoJhnstone was bright and cheerful under all circumstances, and though almost totally blind for the past ten years, was never known to murmur at her lot.

Besides her daughter, Mrs. Swain, she leaves a family of five to mourn her passing. They are James Johnstone of Trent River road, Robert of Drinkwater, Sask., Osborne of Vancouver, Mrs. W. R. Cook of Summerville, Mass., and Mrs. James Campney of Trenton.

The funeral was held on Wednesday afternoon, with service at the house, and interment at Maple Grove Cemetery.

LONG OPPOSITION TO RELIEF BILL

(Continued from Page 1)

event of an emergency developing out of the economic stress now prevailing.

What About Cutten?

The name of Arthur W. Cutten, Canadian-born grain trader of Chicago, was dragged into the discussion yesterday when William Duff (Liberal, Antogonish - Guysboro) wanted to know if it was true Mr. Cutten sold grain on the Winnipeg market to John I. McFarland, who has been conducting market stabilization operations backed with a Government guarantee.

Mr. Duff did not press for a specific answer but switched to the case of the Canso fishermen who, he said, could not obtain a guarantee of $15,000 to outfit themselves for spring fishing while the Government was guaranteeing millions of dollars to aid the Western farmers.

The Canso fishermen had not asked for a guarantee, said Mr. Bennett. They had asked to be brought under the scope of the marketing act which Parliament had not yet enacted. He accused the Nova Scotia representative of playing politics, of attempting to set East against West and of suggesting the farmers of Western Canada should be driven out of business.

So long as his government was in office, Mr. Bennett declared, all parts of Canada would be treated alike in the matter of relief. The basis of relief would be necessity and no favors would be shown.

Sweep Bill Passes Senate

Within a few days the House will be called upon to express its view ou the question of legalizing sweepstakes in Canada for hospital purposes. Yesterday the Senate gave third and final reading to the bill sponsored by Senator G. I. Barnard of Victoria by a recorded vote of 37 to 20. Both party leaders. Rt. Hon. Arthur Meighen, Conservative, and Hon. Raoul Dandurand, Liberal, opposed it to the last. It is assured of a non-party vote in the House of Commons.

Intimation the coming budget would give effect to further changes in the trade agreement between Canada and the United Kingdom was the Prime Minister's answer to a query about reports from London that Canada's preference might be limited. Mr. Bennett pointed out the treaty provided for alterations by mutual consent and certain alterations had been made in the budget last year.

Ban On Commuters.

Representations have been made to Washington in connection with legislation introduced in Congress to excluding Canadians from the right to commute across the international border, was another piece of information Mr. Bennett supplied.

No definite action could be taken until the bill became law, he said. Similar legislation had frequently been proposed at Washington but had so far always fallen short of enactment.

A move to provide the elder statesmen of the Senate with more work was launched yesterday by Rt. Hon. Arthur Meighen, Government leader in the Upper Chamber carrying out one of the suggestions made in the recent debate launched by Senator Charles Murphy.

The plan is to have all private bills receive their first, and consequently detailed, review in the Senate. To this end Senator Meighen's resolution proposes that the fee for private bills introduced in the Senate remain at its present level, but the fee for bills introduced in the House of Commons be substantially increased.

Delicious and Full of Nourishment
BENSON'S GOLDEN SYRUP
Manufactured by THE CANADA STARCH CO Limited

Weddings

RIVERS—COURNEYEA

(Examiner Correspondence)

TWEED, April 13.—A pretty wedding took place at St. Edmund's church, Stoco on Monday. When Eva, daughter of Mr. and Mrs. Felix Courneyea was united in marriage to Edward, son of Mr. and Mrs. Edward Rivers of Hungerford township. The ceremony was performed by Rev. Father Cullinane, pastor of St. Edmund's church. The attendants were Miss Cecelia Rivers and Mr. Clare Rashotte.

The young couple left for a short honeymoon in Buffalo, after which they will reside in Hungerford.

Two new air services have been inaugurated from Croydon England, to Berlin and to Malmo, Sweden.

QUALITY PRINTING With Quick Service

Thanks!
Miss Thompson.... You and Your
CHEVROLET
have made
many new friends for us

LOCAL WOMEN *must* have noticed Miss Frances Thompson's smart new Chevrolet Master Six during her successful Canadian School of Home Science sessions here.

Her capacity audiences *must* have been convinced by the enthusiasm of Miss Thompson's endorsement of Chevrolet as the ideal low-priced car.

That's the only way to account for the unusual number of women who have come to our showrooms to see the new Chevrolets—ride in them—and drive them.

After all, no matter how much *you* have heard about Chevrolet's beautiful new Fisher bodies . . . about the comfort of Chevrolet's FLOATING RIDE with Knee-Action front wheels, and improved No-Draft Ventilation . . . about the simplicity and safety of driving a Chevrolet . . . you really must see it and drive it for yourself. Why not do so now? And bring a friend if you wish, of course.

CHEVROLET
GENERAL MOTORS VALUE
...for economical transportation

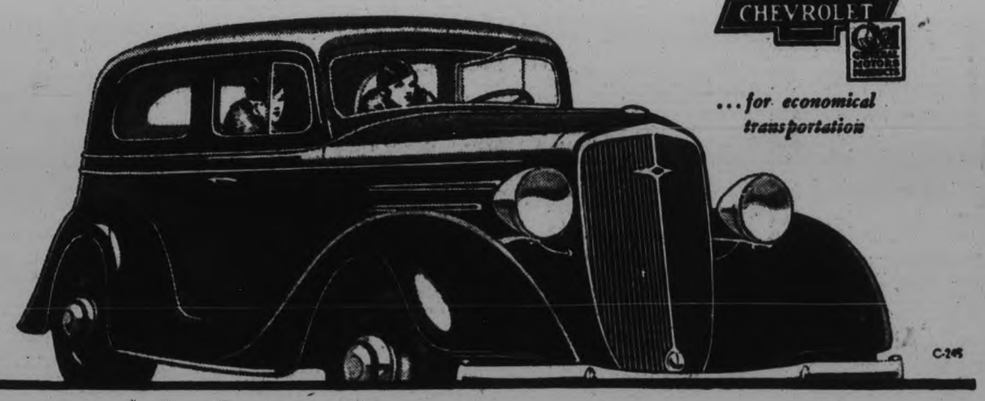

J. K. HUGHES, LTD.
Water and Hunter Sts. PETERBOROUGH Phone 1347

CLAIM 'LOST' EXPLORER ALIVE ACTING AS SPY OF THE BRITISH

Moscow Paper Charges Disappearance of Col. Fawcett a Frame-up.

POSSIBLE SOLUTION.

LONDON, April 13. — A new and sensational theory concerning the disappearance of Col. P. E. Fawcett noted explorer, in the Brazilian jungles in 1926, was claiming attention in London to-day

A Soviet Russian paper, the Moscow Evening, charges that the disappearance of the colonel was a frame-up to which the British Government was a party and that Fawcett is alive and well—and serving the Government as a spy.

"He is a second Colonel Lawrence and his reports back to the British Government fill two fat volumes,' said the paper.

The suggestion was branded as ridiculous by the British Foreign Office, but some color is given the charge by the fact that Mrs. Fawcett has never given up her husband for dead, and has repeatedly stated that she expects to see him again.

A "disappearance" arranged to mislead foregn governments aware of the identity of agents working against them would not be a new thing in Europe or in Britain. There have been numerous instances of officers who were needed by their governments as intelligence agents having been reported dead officially, only to bob up under separate identities in foreign countries.

There have even been cases in which officers allowed themselves to be publicly disgraced and discharged from the army in order to give enemy governments the idea that they no longer have any desire to serve their country.

Is Reported Alive.

However, the Moscow paper's charges concerning Colonel Fawcett are given little weight because the Soviet writer claims Fawcett was sent to Brazil to prepare for the seizure of a section of the territory by either Japan or Great Britain. This possibility is ridiculed.

There have been recurrent reports from Brazil, supposedly coming from the interior through wild natives, that Fawcett is alive and being held captive there.

A Foreign Office spokesman said to-day that the British Consul-General in Rio de Janeiro has done everything possible to secure information concerning Colonel Fawcett and his party, but has found nothing to indicate that the explorer is still alive.

"We have long presumed him dead," the spokesman added.

Peter Fleming, head of one of the rescue expeditions sent into the jungle after Fawcett, declared the chances of the explorers being now alive are about "thousands to one." He explained:

"It is conceivable, but only remotely so. If he is still alive it is probable that he is either mad or that he has lost his memory. It is incredible that Colonel Fawcett would have voluntarily remained in the district, where he is supposed to have been lost, for more than a few months.

"He could have found friendly natives within a hundred miles.

"My opinion is that he was killed by members of one of two tribes which abound in those areas, and who cannot be relied upon."

Another thousand war widows remarried last year in Britain.

British Banker Here

Frederick C. Goodenough, chairman of the Bank of England, photographed on board the liner Majestic in New York city when he arrived for a visit to the United States.

Dr. James L. Birley, famous neurologist, who was an expert on the medical aspect of flying has died in Ugley, England.

WOOD CUTTERS REQUEST WORK

Lakefield Council Refuses to Add to Relief Lists From April 1.

NIGHT WATCHMAN

LAKEFIELD, April 13. (Examiner Correspondence).—The village council held its regular meeting in the Council Chamber on Monday evening with Reeve Burrows in the chair and present Councillors Hendren, Lawless, Murphy and Webster.

Correspondence was received from: Deputy Minister of Lands and Forests re Relief Land Settlement; Globe Indemnity Co., re Rev. W. Walker, release of claim; C.N.R. re assessment on lands and buildings; Percy Darling re application for a building permit; ratepayers on Reid street, re petition for a light.

Moved by Councillors Hendren and Murphy "That P. Darling be allowed to complete shingling house on south west corner of Albert and Reger street providing the approval of the Fire Chief and Sanitary Inspector be obtained".—Carried.

Moved by Councillors Lawless and Murphy "That the Hydro Commission be requested to place a light on Reid street, granting petition received.—Carried.

Moved by Councillors Lawless and Murphy, That no family or person be taken on relief from April 1st, 1934.—Carried.

A delegation of the wood cutters from Apsley camp requested work as they have been unemployed since return from the camp.

L. J. Charlton suggested to the Council the re-establishment of the post of night watchman and applied for it.

R. Bell requested consideration for extra work done at the camp.

D. A. Allen, C. Chittick and Paddy White interview the Council regarding taking over their wood lot.

The Finance Committee's report recommended payment of the following accounts:

Hockaday Wood Lot

N. B. Adams, wood sawing, $3.80; Jack Hendren, hauling, $2.26; total, $6.06.

Apsley Wood Camp

Archie Millar, hauling, $356.25; Archie Millar, hauling (dirt pay) $84; W. J. Gill, meat, $107.21; Mrs. Howard Reid, meals, $9.30; Mrs. Howard Reid, meals, $3.30; Joe Leace, hauling and moving, $6; Spence and Sons, food, $53.26; Duncan Brown, food, $7.93; Duncan Brown, transportation, $1.55; Duncan Brown, oil and transportation, $2; W. A. Moore, transportation, $43; L. M. Lawless, car to Apsley, $6; J. A. Murphy, expenses to Apsley, $15; J. A. Murphy, expenses to Apsley, $6; total, $600.80.

Direct Relief

H. J. Abbott, fuel, $4; J. A. Murphy, fuel, $10; Percy Hockaday, fuel, $6; Mrs. J. Charlton, fuel, $6.25; Haboco Stores, food, $87.31; H. Kemp, milk, $15.50; T. J. Burgess, medicine, $2; Spence and Sons, food, $18.80; Percy Darling, milk, $9; P. W. Condon, fuel $4; T. C. Young, food, $9.10; Crawford Bros., meat, $12; Theo. Crawford, clothing, $11; A. B. Burrows, clothing, $5.60; Howard Bullock, fuel, $3.50; H. J. Abbott, fuel, $3; G. G. Hendren, rent, $5; A. V. Hill, food, $62.51; Miss M. Peters, fuel, $4; W. J. Gill, meat, $9; M. Holland, clothing, $2.19; total, $289.76.

General

W. H. Casement, P.O. box rent, $5; Bell Telephone, phone No. 10, $2.93; Bell Telephone, phone No. 94, $5.83; J. W. Ridpath, printing and stationary, $18; W. E. Fisher Union skin, $20.67; Bedens' Ltd., men's paper, $20.67; Porter Co., soap and soda, 45c; W. G. Morrison, premiums, $30; L.H.E.C., hall light, $16.19; L.H.E.C., street light, $153; A. B. Burrows, cotton, $1.35; A. H. Clark, phone, three months, $4.65; Pay roll, fire brigade, $109.50; Bickle fire engine, lamps, $2.01; Gutta Percha, fire hose, $223.15; C.N.R., express, 75c; J. J. Turner and Sons, salvage covers, $44.22; C.N.R., express, 65c; Safety Supply Co., extinguishers, $13; Jack Hendren, cabin, $7.50; A. B. Burrows, rubber boots, $10.50; Theo Crawford, rubber boots, $5; O. E. Kingdon, pulley, $2; W. J. Charlton, feed and coal, $97.50; Central Garage, gas and oil, $6.49; T. J. Wood, team hire, $72; Ed. Watson, posts, 40c; O. Hutt, hauling stove, $15; William Abram, sharpening tools, $7.50; James McManus, teaming, $25; Thomas McManus, teaming, $12; T. L. Erskine, hardware, $2.72; Bakers' Garage, gas and oil, $11.89; Braden Blewett, re pump, $5.25; H. Anderson, smithing, $1.35; C. P. Webster, trucking, $7.50; N. A. Moore, lab., repairs, $30.07; W. W. labor and repairs, $30.07; W. W. Leonard, hardware, $21.81; E. H. Northey, drugs, $5.80; W. H. Peacock, transients, $10.15; Webster Bros., cars and funeral, $34.75; A. Murney, trucking, camp, $15.75; Porter Co., acct., Peterson, $15; Charles Thomson, uniform, $45; J. W. Ridpath, supplies, $3.70; W. H. Stabler, carting $5; W. H. Peacock, trans. meals, $13.65; Tanner Drug Co., stat'y., $10.55; W. A. Fairbairn, gravel, $13.25; Fred Kendall, digging gravel, $6; C. P. Webster, trucking, $7; total, $1,180.60.

Moved by Councillors Lawless and Murphy. That the report of the Finance Committee be received and adopted.—Carried.

The clerk was directed to obtain from the doctors orders issued to accompany their bills.

The Council adjourned.

THE NEW SUPREME MEASURING SAUCEPAN

Special 19¢ REGULAR VALUE 45c

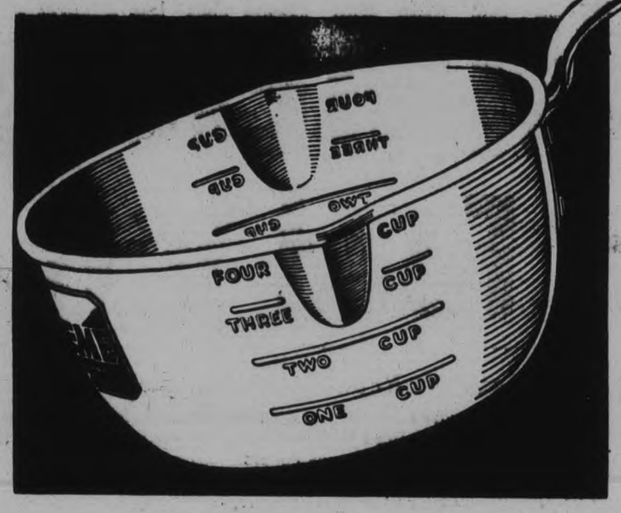

2 Utensils in One! No Measuring Cup to Clean

YOU'LL save time and guesswork many times a day, using this saucepan with its clearly marked measurements for one to four cups. Double-lipped for right- and left-hand pouring; reinforced tinned steel, non-heating handle. Sturdy, first quality Supreme Aluminum, regular value 45c, on sale for limited time only at 19c.

Used and Endorsed by FRANCES THOMPSON

Non-Scald Utensils are Safe, Convenient!

Escaping steam cannot scald your hands while working with this kettle and saucepan. Kettle fills at top through spout. No lid to mislay. No knob to come off. Saucepan lid holds firm while pouring off hot liquids.

These handy utensils used and highly recommended by Frances Thompson, Director, The Canadian School of Home Science.

Non-Scald Kettle—Ribbed base prevents warping. Welded Spout. Buy it this week for..... 98c

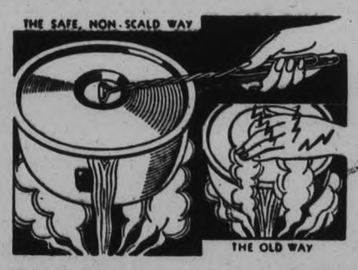

Non-Scald Saucepan—Double-lipped with non-heating handles. Get one this week for..... 98c

SUPREME ALUMINUM

MADE IN CANADA

MS-14

"SUPREME" DEALERS

CAMPBELL & BEST

134 HUNTER STREET PHONE 89

"SUPREME" DEALERS

HIGGINS' HARDWARE

127 HUNTER STREET PHONE 37

CANADIAN DEPARTMENT STORES LIMITED

Carry a Complete Line of SUPREME ALUMINUM

The CHOATE HARDWARE

38 HUNTER STREET EAST

Will deliver Supreme Aluminumware Free of Charge at above prices Phone 257.

"SUPREME" ALUMINUMWARE SOLD BY

PRATTEN HARDWARE

396 GEORGE, Next Bank of Toronto. Phone 2710

BACK SIMPSON'S STAND

BARRIE, Ont., April 12.—A full executive meeting of Centre Simcoe Liberal Association to-day unanimously endorsed by a standing vote, the stand taken by Dr. L. J. Simpson, Liberal financial critic and member for Centre Simcoe, on the Ontario Government's Beer and Wine Bill in the Legislature. Dr. Simpson voted for the bill.

READ THE WANT ADS

AT McBRIDE & FRANKS' NEW STORE

A Shower of VALUES for APRIL

An outstanding presentation of fine Furniture and Furnishings especially prepared for the house-cleaning season. You'll be delighted with quality, designs and prices. Come in and share in our "customer-must-be-pleased" values.

$21 SIMMONS' "MELROSE" SPRING FILLED MATTRESS

Only a few of these left. They have 312 coil springs, covered with heavy layers of felt, and upholstered in one-piece linen ticking in two-tone rose shade. Roll edge. Sizes 4-6, 4-0 and 3-3. Regular price, $21, for 12.50

SIMMON'S BED OUTFIT

Including Bed, Spring and Mattress. Walnut finished Bed, All-Steel Spring and All-Felt Mattress. Sizes 4-6, 4-0, 3-3. To clear at 11.90

FOOTSTOOLS

Neatly turned legs and exposed wood frame in walnut finish. Upholstered in silk ratina and tapestry. 12 x 15 inches, 9 inches high. Regular 2.50, for, each.. 1.39

CHILD'S CRIB

Simmons make. All-steel in walnut finish. Panels on ends, drop side. Complete with felt mattress, link spring. Size 27 x 54 inches. Regular price, 13.50, for 9.95

DINING-ROOM SUITES

Gibbard Solid Walnut Dining-Room Suite, 9 pieces, heavy turned legs. Buffet 66 inches long, contains one long linen drawer, lined cutlery drawer and full cupboard space with drop centre door; China Cabinet has glass door with fancy fret-work; Table has double twin pedestal base and disappearing leaf, which extends to 6 feet; Chairs are in attractive design with full slip seats in genuine leather. Very special at $159

BABY CARRIAGES

A new line of English Prams, Folding Carriers and Auto Carts. Newest desins from two of the best makers, Gendron Mfg. Co. and Sidway Topliff Co. In shades of tan, navy, maroon and kingfisher.

ENGLISH PRAMS

15.90 to 33.50

Auto Carts and Carriers

$4 to 8.50

TABLE LAMPS

16 only. Large size Table Lamps with vase bases, in shades of ivory, green, oxblood and black. Artistic semi-parchment shades to match. A high-class Lamp at a very low price.

Reg. 5.75

Complete for Less Than Half

2.98

CHESTERFIELD SUITES

3 pieces. Choice of plain mohair, best quality, or one with allover floral ratina. Regular price, $110, for $78

BEDROOM SUITES

4 pieces: Vanity Dresser, Chest of Drawers, full size Bed and Bench.

1 IN WALNUT FINISH— Special at $45

1 IN WALNUT VENEER— Special at 67.50

1 IN SOLID WALNUT— Special at $79

BED LAMPS

Attractive designs, silk covered, neatly guimped, in shades of rose, blue, green, peach and mauve. Special clearing price, each ..... 1.25 EACH

KITCHEN CABINET

Solid oak in golden finish. All the newest appliances—white porcelain pull-out top, complete with glass containers for sugar, salt, tea and spices. Very special at $35

Our Usual Easy Terms

CHINTZ and CRETONNES

Odd lines and broken lots. English, American and domestic weaves, in fine quality. About 20 different designs and color combinations to choose from 31 and 36 inches wide. Reg. 1.25 for 29c

Tapestries and Ratina

In silk and cotton. Large selection of designs and colors, figured and plain effects. 48 and 52 inches wide.

Regular $2, for, yard 1.25
Regular 2.50, for, yard 1.50
Regular 3.50, for, yard 2.25
Regular $4, for, yard 2.75

Kapoc Cushion Forms

A new shipment. Filled with all pure kapoc and covered in white cotton.

SQUARE SHAPE—Each, from ..... 50c to 85c
OBLONG SHAPE—Each, from ..... 35c to 85c
ROUND SHAPE—Each, from ..... 50c to 85c

Jaspe Inlaid and Best Quality Linoleum Rugs

14 only of these in designs and colors suitable for any room. These are discontinued patterns and all perfect goods. Size 6 x 9 feet. REGULAR PRICE, 10.50, for $5.00

Reg. 70c, Three Yard Wide Congoleum

Floral design on tan ground, rose and trillis effect. Suitable for any room. Discontinued patterns in best Gold Seal quality. 3 yards wide only. Regular price, 70c, for, sq. yard 50c

McBride & Franks 431 GEORGE PHONE 2069

Brownlee Favorable B.N.A. Act Revision

EDMONTON, April 13 (C.P.)—Satisfaction with Premier R. B. Bennett's announcement that early revision of the British North America Act is favored was expressed yesterday by Premier J. E. Brownlee of Alberta.

"I have publicly placed myself on record several times during the past two years in urging revision of the B.N.A. Act," said the Premier.

"It is my opinion, however, that there is need for a revision wider than merely social legislation. From the standpoint of social legislation, such matters as insurance, hours of labor and minimum wage laws should come under a central government to give most satisfaction in Canada. I am equally of the opinion there are other matters that would be best under provincial authority. The taxation field is in the greatest need of revision at the present time," said Mr. Brownlee.

ADVERTISE IN THE EXAMINER

HOPES BRIGHTEN MOMENTARILY FOR 3 VICTIMS OF RARE DISEASES

Malady Causing Skin to Mummify on Chicago Girl Has Doctors Puzzled.

CHALK IN SYSTEM.

NEW YORK, April 13 (C.P.) — Life looked brighter to-day for three or four children suffering from rare diseases, but for one of them, at least, the respite was only temporary.

Seven-year-old Benny Hendrick, whose muscles are slowly turning to bone, was back home near Wilkesbarre, Pa., and neighbors said they saw him playing yesterday in the rain.

Benny spent six weeks in a hospital where doctors worked in vain to correct a glandular disturbance that is producing an over-supply of calcium, bone-making chemical, in his body. As he played by the side of his widowed mother's cottage he seemed to be enjoying himself, neighbors said, despite the limited movement due to his stiffening body tissues.

Of three little four-year-old girls suffering from Leukemia, a condition that results in elimination of the red corpuscles from the bloodstream, Roma Garrett, at an East View, N.Y., hospital had a fine day yesterday.

If she hoped she would get well, however, she was doomed to disappointment, according to physicians. The lethargy which results from the disease was very akin to death on Monday when a blood transfusion was given. Roma rallied, delighted in new found strength. Yesterday she also felt well until late afternoon.

Few More Hours of Life

The blood transfusion was not given as a treatment physicians said. It was given when hope had been abandoned and only to keep the child alive a little longer.

There was not much change in the condition of the other two little girls.

Willie Mae Miller, at her home in Memphis, Tenn., still plays with her dolls, singing bits of improvised melody which as the day wears on becomes her own lullabye. Her mother says she is "slightly improved. A bio-chemist is treating her with a liquid diet and says he can cure her. Doctors at a Memphis hospital where X-ray treatments were recently stopped say she cannot recover.

Theodora Alosio, at Christ Hospital, Jersey City, is in a "serious" condition, and has shown no change in the past few days. Her case is far advanced. Her dolls lie unnoticed on the foot of her bed. She is utterly weary.

Skin Mummifying

CHICAGO, April 13 (AP)—Physicians at the Cook County Children's Hospital are fighting to save 14-year-old Genevieve Liss from a rare disease which is causing her skin to mummify.

Already the tissue beneath the skin of her face has virtually disappeared and the skin is drawn taut across the bones.

Scientists call the ailment from which Genevieve has been suffering since she was year old "scleroderma with calcinosis." They explain that this means increased deposits of calcium, or chalk being laid under her skin, which itself is atrophying. They are uncertain as to the cause but believe that it may be caused by a decreased activity of the parathyroid glands.

Chalk deposits—some of them a half inch thick, have appeared beneath the skin of the girl's arms and legs, hampering her movements.

Simple Rules Prevent WEARINESS

Do you know that there is a simple, natural way to stay on the high-road of good health and to end those days of weariness when body and brain seem sluggish and heavy? There is. And it is just *living right*, plus being sure that you are not unconsciously suffering from *incomplete* elimination of body wastes.

Eat moderately. Sleep sufficiently. Get lots of fresh air, exercise and recreation. Don't worry. And make sure of complete elimination by taking a stimulating, pleasant-tasting glass of Andrews Liver Salt once or twice each week.

Do not make the mistake of supposing that just because your habits are regular your system is functioning perfectly. It is because your eliminative organs are not functioning fully that you go through days of weariness, or suffer indigestion and headaches. The weekly or twice-weekly bracing glass of Andrews Liver Salt will help Nature to sustain *complete* elimination, and thus give you a zestful appetite, and sustain you in vigorous health.

Prevention is better than cure. Begin now to observe these simple, inexpensive Andrews Rules for Health. Get Andrews Liver Salt from your druggist. In tins, 35c and 60c. New, large bottle, 75c. Sole Agents: John A. Huston Co., Ltd., Toronto. 9

BARRISTERS AND SOLICITORS.

HALL & CAMLEY — Barristers, Solicitors, Notaries corner Hunter and Water Streets (over Canadian Bank of Commerce), Peterborough, Ontario. Telephone: Office No. 68 R. R. Hall, K.C. residence No. 403 T. J. Carley, LL.B., residence No. 3036.

JAMES FORDYCE STRICKLAND K.C., M.P.P. — Barrister, Solicitor Notary Public, Peterborough 'Phone 191 Money to Loan. 372 Water Street.

PECK, KERR & McELDERRY — Barristers, Solicitors and Notaries Office: 410 Water Street, Peterborough. Telephone 1950 E. A. Peck M.P., F. D. Kerr, K.C., V. J. McElderry, K.C.

GORDON & ELLIOTT — Barristers Solicitors, Notaries, Patents and Trade Marks Money to Loan. Telephone 3300 — Hon. G. N. Gordon K.C., Alexander L. Elliott. Toronto Telephone Number Elgin 6831 Office: 410 Saturday Night Building, 73 Richmond Street West

CANADIAN PACIFIC RAILWAY
(Effective Sunday, March 11)

Going East—

4.55 p.m.—Indian River, Norwood Havelock Daily except Sunday

7.40 p.m.—From Toronto Daily except Sunday

11.10 a.m.—Havelock, Tweed Smith's Falls, Ottawa, Montreal, Quebec Boston, and New York Daily except Sunday

11.10 a.m.—Sunday only to Havelock

1.55 a.m.—Havelock, Tweed, Kingston, Perth, Ottawa, Smith's Falls Montreal, St. John, Boston, and New York daily.

Going West—

5.15 a.m.—Toronto, Guelph, Goderich, Hamilton, Galt, Woodstock St. Thomas, London, Chatham Detroit, Chicago, and New York daily.

7.50 a.m.—Toronto, Hamilton, Brantford, Buffalo, New York, Galt Woodstock, London, Chatham, Detroit, and intermediate points Daily except Sunday

9.35 a.m.—To Lindsay and Bobcaygeon

3.40 p.m.—Toronto, Hamilton, Buffalo, Rochester, Boston, Woodstock, London, Windsor, Detroit Chicago, and intermediate points between Peterborough and Toronto Makes connections with the Trans-Canada Limited for Winnipeg and Vancouver Daily except Sunday

6.45 p.m.—Sunday only for Toronto and points West.

CANADIAN NATIONAL RAILWAY TIME-TABLE.

(Effective Sunday, October 1)

8.15 a.m.—Daily "Pool Train" from C.P.R. Depot for Toronto, connecting with Canadian Stations "Intercity Ltd." for London, Windsor, Detroit, Chicago, also for Hamilton, Buffalo, and New York.

8.20 a.m.—For Lindsay, Orillia, Midland, Toronto, Hamilton, Buffalo Guelph, Kitchener, Chatham Windsor and Detroit.

12.01 Noon—For Port Hope, Oshawa Toronto, London, Windsor, Detroit Chicago, Hamilton, Buffalo New York, Philadelphia; also connects at Port Hope for Belleville Kingston, and Montreal.

1.45 p.m.—For Lakefield.

5.17 p.m.—For Lindsay, Toronto connecting with "International Limited" for London, Sarnia, Chicago; with the "Continental Limited" for Winnipeg and Pacific Coast points; also connects for North Bay and Cochrane and with the 11.45 p.m. for Windsor.

8.30 p.m.—For Keene, Hastings, Stirling, Belleville, Kingston, Montreal, Boston, and the Maritime Provinces.

1.55 a.m.—Daily "Pool Train" from C.P.R. Depot, for Smith's Falls and Ottawa.

1.30 p.m. (Sunday only)—Lindsay Toronto, Hamilton London, Windsor, and Detroit.

(All trains, except the two Pool Trains operate Daily, except Sunday from Canadian National Railways Depot, Charlotte and Bethune Streets.)

Voice of the People

Letters to be printed in the Voice of the People column must be received at The Examiner Office by 5 p.m. on the day before insertion. All letters must be signed by the writer, although a pen-name may be used when inserting non-controversial subject matter. Letters over 400 words will be cut down at discretion of the editor.

JIG-SAW PUZZLE

Editor of Examiner,

Sir,—Personally my opinion of your interview with J. S. Bell with regards to what Canada needs is more of a jig-saw puzzle than that of a sensible discussion. He outlines the principles of a genuine Christian as being considerate of others and wholly loyal to his friends, will lend a hand to the friendless, will love consistency, is not clamorous for his own interests, will not place principle above any individual and will hate hypocricy. Judging from Mr. Bell's definition of a genuine Christian he can not claim to come within the Christian area with such accusations against Rev. Sutherland as the interview presents. He accuses Rev. Sutherland of abolishing the opening prayer at the C.C.F. club meetings. This was abolished at a regular meeting of the members, by the members, for reasons discussed at that meeting. He also refers to other matters during his term as president of the local C.C.F. club which would be better in his own interest to be left out of discussion.

A. Murray.

TRYING TO SCARE PEOPLE.

To the Editor of The Examiner,

Dear Sir,—We, the Women's Auxiliary of the unemployed of Peterborough have carefully read the explanation of Section 98.

We wonder if that person whose object it was to bring it before the public knows how many times the people have read about it in the press. If Section 98 is the conviction that could be applied toward a majority of people why can it not be applied toward the few who keep us in this miserable condition, how much longer do we mothers have to worry over our families and raise good loyal citizens? Are those who demand loyalty to our country, are they loyal? We say, No! You are trying to scare the people with Section 98. You want them to starve to death and yet be loyal citizens to the Boss Class. Does the Boss Class understand their disloyalty? Do you understand that our next generation is going to be a discredit to their present loyalty?

Our right of a livelihood can not be scared away by Section 98. What we want is a right to live and bring up a healthy generation. Quite a lot is said what could be done to

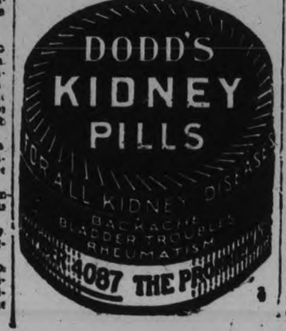

Now Is The Time For "Sugaring" Festivals

Sugaring operations attract thousands of visitors throughout the country each spring. These sugar camp photos are typical of scenes being enacted all over Eastern Canada and the United States. At LEFT, "syruping-off" the finished maple syrup from the last of the series of four evaporating vats through which the sap passes as it gradually thickens and becomes syrup; upper right, how early settlers poured the sap into an iron kettle over which a piece of fat was suspended to prevent overboiling; lower right, a brace of young oxygen hauling a sled with a barrel containing sap to the evaporating vats.

disorderly people under Section 98, yes, who bring on the disorderly conduct? Who has arms and batons? But wait, we mothers have something to say to that. It is our sons you are so proud of. It is our flesh and blood we mothers hope when the time comes our sons, the sons of this country will not be disloyal to their people and country.

Thanking you for the space in The Examiner.

Jean Perry,
Secretary.

TO JOHN BEGGS

To The Editor of The Examiner,

Dear Sir, — On reading John Beggs poetic outburst in The Examiner of Wednesday evening, I was struck by the fact that he had not read all that I have written about Russia. In my article on the new Treaty between Russia and the United States, Russia had made a radical turn in her policy. The masses of the Russians are not ardent followers of Lenin or Stalin. The hold of these men on the great masses of the Russian people is rapidly lessening.

John Beggs has considerable ability as a writer. To begin with he has the right spirit. To go on to characterize him he is blessed with his share of humor. Then, to naturally turn prose into rhyme is no small gift. But his lines are not soft lines. They have a little bite in them. That is all to the good. That is wit. Wit punctures. This touch I enjoyed. Wit laughs at you. The writer does it because it makes him feel superior to you. But when you please him with what you have written he admits you are superior to him.

Everybody feels that they have a right to criticise a writer. And most of them do it just as a mule criticises things by shutting both eyes and letting drive with both his hind legs. John Beggs is different. To get the full force of a mule you must be near him. Instead of a kick John Beggs weights his lines with:

Quips and cranks and wanton wiles,
Nods and becks and wreathed smiles,
Sport that wrinkled care derides,
And laughter holding both his sides.

John Beggs ought to be read often in The Examiner. His lines hold the attention. They drop out of him like the song from the voice of the April robin.

W. H. L. Ma Hood.

MR. HENRY AND THE HOTEL BED-ROOMS

To Editor of The Examiner,

Dear Sir,—Premier Henry, speaking recently in Toronto, dwelt at some length on the question of liquor in hotel rooms and referred especially to its presence at dances, banquets, etc.

The hotel bed-room situation is one of the fine results of the folly of Mr. Ferguson in creating fictitious residences. It presents itself in two aspects.

That associated with dances, banquets and conventions is against the spirit and often in violation of the letter of the Liquor Control Act which seeks to prevent liquor being consumed in public places. Its presence on such occasions has been notorious. Twice it has been the occasion of outstanding action in the courts; yet never once, so far as we know, has the Attorney-General, who is supposed to exercise an even-handed administration of our liquor law, raised a finger to deal with this outrageous situation in which people of social and commercial standing are involved.

In regard to the other aspect of the hotel-room drinking, does Mr. Henry really care? For three years his attention has been called to the matter by the Temperance Convention with suggestion that the law be amended. The purpose of the residence provision, so far as it touches hotels, was presumably to allow the travelling man to have liquor in his room and possibly to have a glass with a friend. The Act was supposed to discourage public drinking; hence the ban on banquets with liquor on which Mr. Ferguson was somewhat emphatic. The convention suggested that where more than three persons (a hotel-man recently said to the writer, make it two) were present in a hotel-room where liquor was being used that the room automatically becomes a public place. This would have largely taken care of the disturbance and injury to which the hotel-keeper has been subject. The convention further suggested that when a woman, not a member of the family of the person in whose name the room is held, was present in mixed company in a hotel-room where liquor was being consumed, the room automatically become a public place. This would have put a check on the immorality. Both Mr. Price and Mr. Henry ignored these constructive suggestions.

During the debate on the second reading of the Bill, definite attention was called to the hotel-room situation by Mr. S. C. Tweed, who stated he would vote for the measure if Mr. Henry would put in a clause banning liquor from the hotel bed-room. On this suggestion Mr. Henry was silent.

I have before me a copy of the letter sent to the Premier of the province by the Hotel Association, dated October 20, 1933. In it the tourist home and camp are berated as sources of immorality, but not in a single syllable does the letter even suggest that such a thing occurs in a hotel bed-room. How sincere is the Hotel Association in its outcry re immorality and how strikingly does Mr. Henry's failure to act parallel their silence on this matter?

The establishment of the beer-room will do little to relieve the bed-room situation, the evil of which is often designed. Unless the beer-room or dining-room is kept open until all sorts of unreasonable hours, it will not meet the demand now created in connection with dances and banquets. The woman who goes to a hotel bed-room to drink with a man is even yet happily the exception; moreover, she is already careless if not shady. But the young stenographer or clerk who goes quite properly with a friend or a group to a restaurant after the theatre and who may under such circumstances and the plea that beer and light wines are harmless, be induced to drink, and who then must drive home possibly alone in a car with a man who has been drinking, will be legion. And the car may be a menace as well as the hotel-room.

Modesty is the first line of defence of virtue. Liquor inevitably tends to suspend the inhibitions that lie behind it and it is not strange if undesirable results follow its use. If Mr. Henry will examine the record for illegitimate births in Ontario, he will find that in the first five years after the War—that period of supposed abandon—as compared with the five-year period ending with 1914, the average yearly increase of illegitimate births was just one for every 5000 living births. If he will further compare the first five years under the Liquor Control Act in Ontario with the last five years under the Ontario Temperance Act, he will find the average yearly increase of illegitimates per 5000 live births is just 50.

What will it be when we spread beer and wine in all sorts of seductive places where innocent girls and well-meaning but impulsive boys will almost inevitably be induced to take it?

A. J. Irwin.

Enjoy This Finer Quality "SALADA" TEA

"Fresh from the Gardens"

HODGSON TO SEEK TORY NOMINATION

Haliburton Lumberman Candidate for the Party Convention in Victoria.

LINDSAY, April 13 (Examiner Correspondence) — Clayton Hodgson, lumberman, of Haliburton, announced to his friends yesterday that his hat was in the ring for the nomination as Conservative candidate for the new riding of Victoria and Haliburton in the forthcoming Provincial election. The convention to select a party candidate will be held in Lindsay some time in May. Mr. Hodgson believes that it will require a man from the north country to carry the riding for the Government. He has been an active worker for the Conservative party for a number of years.

Reports from the district are to the effect that the fall wheat has suffered considerable damage during the past fortnight. In some sections, it is said, the entire acreage has been destroyed as a result of frost.

Potatoes Scarce

A scarcity of potatoes is reported in this district. This is due to the fact that many bushels of the tubers were destroyed in the pits by the heavy frost in the winter. Many farmers who stored their potatoes in their cellars also suffered heavy loss owing to the unusual cold weather.

Mose Groselle, a veteran shoemaker, father of Mrs. Frank Guerin, and brother of Joseph Groselle, both of Peterborough, celebrated his seventy-third birthday yesterday. His parents came to Lindsay from Quebec seventy-five years ago.

As a result of Wednesday's heavy rainfall, the bottom has commenced to drop out of the sideroads in this district, and motorists, especially drivers of trucks, have their troubles. Reports from Bethany district are to the effect that the mud is axle deep in some places, while in the northern part of Victoria County, traffic has been practically suspended on some roads.

The sudden death took place on Tuesday of John McFayden, of Bolsover, one of the best known farmers in the district. The deceased, who was in his sixty-fifth year, was unmarried, and was a member of Victoria Lodge A.F. and A.M., Kirkfield.

FIRE RINGS BELL, COUPLE ESCAPE.

PITTSBURG, April 13 (C.P.). — Aroused from sleep by the incessant jingle of their doorbell, Mr. and Mrs Joseph E. Beech discovered their home in flames. The couple escaped.

Firemen, who estimated the damage at $4,000, said the blaze caused a contact which kept the bell ringing.

NO EXPERIMENTS in the New Ford V-8

THERE are no experiments in the New Ford V-8 for 1934. No little things blown up big to make sales. No fancy coined names. Just solid substantial value.

That is why we say you buy Proved Performance when you buy a Ford V-8. The reliability and dependability of its V-8 engine, clutch, transmission, torque-tube drive, rear axle, frame, spring suspension and every other vital part have been proved by millions of miles of use by hundreds of thousands of owners.

Keep those points in mind when you are deciding which car to buy in 1934. You're always more sure of 100% satisfaction when you buy a car that has proved its worth and withstood the test of time.

The Most Economical Ford Ever Built

You get proved economy as well as proved performance when you buy a New Ford V-8. It gives exceptional gasoline and oil mileage and saves you many dollars because of its reliability and freedom from repairs. *Scientific dynamometer tests show that the Ford V-8 engine delivers more horsepower per gallon of fuel than any Ford engine ever built.*

TUNE IN FRED WARING AND HIS PENNSYLVANIANS. *A half-hour of glorious music. (Columbia Broadcasting System.) Every Sunday night at 8:30, and every Thursday night at 9:30 (E.S.T.). And in the meantime—"Watch The Fords Go By."*

FORD MOTOR COMPANY OF CANADA, LIMITED

Sales and Service at . . . **Hood & Cumming Motors Ltd.**

George and King Streets. Phone 2460

CHRIST THE WAY OF SALVATION

"Real Estate in Day of Receding Values" Subject of Dr. Rolls' Address.

INHERITANCE OF SAINTS.

"Real estate in a day of receding values" was the interesting subject dealt with by Rev. Dr. C. J. Rolls last evening at Murray Street Church, before an audience that almost filled the main body of the building. In elucidating his theme, he later revealed that this "real estate" was concerned with the "inheritance of the saints," or the heritage of Christians. Basing his remarks on the epistle to the Ephesians, chapter 1, he showed how this inheritance belonged to the ineffable; it was always referred to in the negative—no sorrow, no trials, no light, etc., because words fail to describe it. Love is like that, as shown in Cor. 13:4-6; it is given in negative terms, and the human vocabulary cannot determine its full significance. Our inheritance is in the realm of the ineffable.

The epistle of Ephesians stands highest in revealing spiritual truth, he asserted; it contains the wealth of the church, wealth that will remain when all material forms of wealth is gone. No one can worship without this wealth, for worship is giving, and we must possess to be able to give. Material gifts represent only one phase of this giving in worship; but before an individual or a church can truly give, it must possess this spiritual wealth.

How may we possess this spiritual wealth? Christ said: I am the Way. There are seven ways mentioned in the Old Testament, and He fulfils them all. In the New Testament, the city of God has the throne, the water of life which leads it it, and the tree of life in the midst of it; all of these symbolize Christ, as "The way, the truth and the life," and all are meant to show that He is the only way of salvation.

Describing this wealth of the Church in more detail, the speaker showed how the position of the church is impregnable in Christ, how all its work must be done for the praise of Christ, how God has furnished the church with all it needs to meet the challenge of the world, and how it has met such challenge against Judaism, Heathenism, Imperialism, Romanism, and to-day in the struggle against materialism.

In conclusion, he exhorted his hearers to believe in the promise of God, for He can help always out of His riches in glory.

Rev. Sutcliffe led the opening devotions; Dr. Barr led in prayer, and Rev. Millyard closed with the Benediction.

City Classified Guide

This is a regular Friday feature. Here business firms tell, in brief, their story of service. It's another worth-while feature of The Examiner. It is for your convenience.

Is Your Name Here?

Read this Classified Guide carefully. Your name may be hidden in one of the ads. If you find it, bring in the paper, show us and we will give you a Guest Ticket to the Capitol Theatre.

Antiques

OPPORTUNITY KNOCKS!
Now is the time to have your Furniture Refinished and Upholstered with Frames Finished Free, until Saturday, April 21st. Special Rates.
FRANKLIN MITCHELL
382 Water St. 'Phone 1232J
Mrs. Wm. Howe, 600 Bolivar St.

Plumbing

GOODFELLOW'S
Plumbing and Heating Service
379 Water
'Phone 599.
Mrs. Edith Piper, 176 McDonnel St.

Beauty Parlors

MARINO'S BEAUTY PARLOR
Genuine Bonat Permanent Waves -- Finger Waving — Shampooing — Marcelling — Tinting, etc.
PHONE 1963
Mrs. Joseph Iredale, 485 Edison Ave.

Radio

Auto Electric and Radio Repairs.
IMMING
'Phone 771W.
Wm. J. Skuce, 570 Albert St.

At the CAPITOL

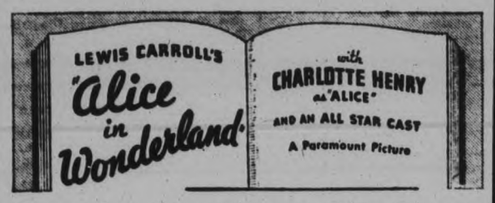

Saturday Morning at 10 o'clock
Children 10c Adults 25c

Dairies

CALL NIELSON'S DAIRY
For high quality, expert handled Dairy Products.
Country Club Ice Cream, Fresh Eggs.
'Phone 1570
Open Evenings. We Deliver
George Kearney, 306 Brock St.

Shoe Repairing

EXPERT REPAIRING
Work guaranteed. Prices moderate. Repairing while you wait.
W. PETRIE
448 George St.
John A. Russell, 771½ Park Hill Road.

Laundry

You will find our service economical and prompt and will be well pleased with our work.
Call Us To-morrow for a Trial.
RIVERSIDE LAUNDRY
'Phone 3684 10 Haggart St.
Mrs. Margaret LaPlante, 230 Rubidge.

SPECIAL!
Have your shoes repaired at Evans' Shoe Repairing Shop, corner George and Park Hill Rd., Braund Building.
Bring your shoes in and see how reasonable our prices are. We clean and shine every repair. Expert guaranteed work.
Wm. J. Donoghue, 535 Downie St.

Motor Oils and Greases

GUARANTEED MOTOR OILS
ALL GRADES.
Have your Oil Changed and your Car Greased Here, and Save Money.
OIL-ATERIA
182 SIMCOE STREET.
Thos. W. Lucas, 313 Louis St.

Taxis

ELITE TAXI
Phone 182
When you require a TAXI in a hurry, and want Courtesy and a Dependable Driver — Call us for Quick Service
7-Passenger Cars available Day and Night
Fansy Rickey, 637 Aylmer St.

Music

HAWAIIAN GUITARS REDUCED ON SATURDAY AT Roy ROME'S Music Store
292 Charlotte Street
(Between Stewart and Rubidge)
$14.00 Guitars to go at **$10.50**
$13.00 Guitars to go at **$ 9.75**
—Also Stock Reducing Sale of Harmonicas, Sheet Music, and Strings for All Instruments.
'PHONE 1983M
Denis L. Nolan, 436 Aylmer St.

Upholstering

H. G. RUMARY
352 WATER ST., Opp. Market
Furniture Repairing and Refinishing, Chesterfield Webbing done at your home. Cabinet Making.
PHONE 1096
Mrs. M. Weir, 215 Dublin St.

Advertise in The Examiner

MRS. F. HOOPER I.O.D.E. OFFICER

Mrs. William Morrison is Re-elected as Provincial President.

FEW CHANGES IN OFFICERS

HAMILTON, April 13 (CP)—No changes were noted in officers, elected late last night at the 14th annual meeting of the Provincial Chapter of Ontario, I.O.D.E. Mrs. William Morrison, Provincial President for the last two years, was unanimously returned, and the executive is as follows:

Mrs. M. B. Morden, Hamilton, 1st Vice-President; Mrs. W. G. Lumbers, Toronto, 2nd Vice; Mrs. W. R. Dunn, Hamilton, 3rd Vice; Miss Ethel Raymond, Brantford, 4th Vice; Mrs. O. C. Teal, Fort Erie, (retiring Echoes Secretary), 5th Vice-President; Mrs. L. L. Lang, Galt, 6th Vice; Mrs. W. Fred Walker, Hamilton, Secretary; Mrs. Oscar Main, Hamilton, Treasurer; Mrs. J. D. Detwiler, London, Educational Secretary; Mrs. W. H. Harris, Port Perry, Echoes Secretary; Mrs. W. Kendall, Kingston, Standard Bearer. Mrs. Harris succeeds Mrs. Teal as Echoes Secretary, Mrs. Teal retiring after five years in office, and Mrs. Kendall succeeds Mrs. Wilbur Best as Provincial Standard Bearer.

Provincial Councillors were selected as follows:

Mrs. E. H. Anderson, St. Catharines; Mrs. Wilbur Best, Toronto; Mrs. R. V. Bray, Chatham; Mrs. W. R. Dunn, Hamilton; Miss Margaret Edwards, Hamilton; Mrs. H. S. Griffin, Hamilton; Mrs. W. H. Harris, Port Perry; Mrs. A. F. Hatch, Hamilton; Mrs. Gordon J. Henderson, Hamilton; Mrs. W. B. Hill, Toronto; Mrs. Fred Hooper, Peterborough; Mrs. L. L. Lang, Galt; Mrs. Oscar Main, Hamilton; Mrs. W. H. Maund, North Bay; Mrs. Lionel Millen, Port Nelson; Mrs. William Morrison, Hamilton; Mrs. M. J. Mulock, St. Catharines; Mrs. Osgood McVean, Dresden; Mrs. T. T. Paul, Meaford; Mrs. A. Lorne Reid, Niagara Falls; Mrs. A. A. Stewart, Toronto; Mrs. O. C. Teal, Fort Erie; Mrs. W. Fred Walker, Hamilton; Mrs. R. N. Wolfenden, Grimsby.

POLICE STATION LOOTED OF BULLET-PROOF VESTS

WARSAW, Ind., April 13 (C.P.).—Two men carrying machine guns, one of them said to resemble John Dillinger, notorious Indiana desperado, raided the Warsaw City Police Station early to-day and obtained two revolvers and four bullet-proof vests.

The men fled in a black sedan, and officers in all surrounding towns were notified to watch for the car.

Jud Pittinger, night policeman on duty, who was slugged over the head by one of the gunmen, said he was "quite positive" one was Dillinger, but was unable to recognize the other.

IT'S LIVER THAT MAKES YOU FEEL SO WRETCHED

Wake Up Your Liver Bile and Get A New Lease of Life. No Calomel Is Necessary.

For you to feel healthy and happy, your liver must pour two pounds of liquid bile into your bowels, every day of your life.

Without that bile, trouble starts promptly. Your food just won't digest the way it should and your bowels are sluggish. Poisons inside you and your entire system is undermined by this poisonous waste matter. You have indigestion—the discomfort of gas, bloating, heartburn and sourness. You are prey to headaches. Have a tongue like cotton-wool, a nasty taste in your mouth, bad breath and ugly skin. You haven't anything like the pep a healthy person should have. In fact you are generally wretched.

How can you expect to clear up a condition like this completely by taking mere bowel-movers like salts, mineral water, oil, laxative candy or chewing gum, or roughage? They can't wake up your liver bile!

Avoid calomel (mercury). Buy yourself a box of old reliable Carter's Little Liver Pills. All vegetable, sure, gentle, safe. They'll wake up your liver without upsetting you. Bring back the glad-to-be-alive feeling, once more.

Don't waste your money on substitutes. Be definite. Ask for Carter's by name and get them. Look for the name, Carter's, on the red label. 25c at all druggists. 67

BIG NEED EXISTS EYE CLINIC WORK

Proceeds From Show Boat Days Go to Aid This Worthy Cause.

MANY CASES WAITING.

That a real need exists for eye preventive work among underprivileged children, whose parents are unable to afford their children necessary treatment, has been demonstrated very forcibly since the local Kinsmen Club first committed themselves to this form of activity as their major item in their service work program.

Each week brings its new quota of children, who are provided with eye examinations and treatment or glasses where such are found to be necessary, and with the growing number of cases the Kinsmen are faced with the need of money to carry on the work.

While the value of the eyesight cannot be measured in terms of dollars and cents, money is none the less, the urgent necessity for the continuing of the Kinsmen service work, and in order to replete the treasury the members of the club, with the assistance of a wide-awake group of girls are selling tickets for the big musical comedy to be presented under Kinsmen auspices in the Grand Opera House on Thursday and Friday of next week.

In patronizing the effort, which is being produced under the title of "Show Boat Days" by Canadian Productions of Hamilton, people are reminded that in addition to helping along a worthy cause, they are also going to witness what promises to be the best amateur production of its kind ever staged locally.

With a gigantitc cast of some eighty local people who have entered whole-heartedly into a strenuous period of rehearsal, the show is to be staged against a background of attractive scenery; bright and colorful costumes; to the accompaniment of catchy song and dance numbers fresh from Broadway.

The production embraces a cast of eleven characters; a chorus of fifty picked local girls; and a Kinsmen minstrel troupe.

This cast comprising some of the best amateur talent in the city, is as follows: Edna Forster (Effie the Maid); Florence Glenny (Virginia Lee); Trucie Pearson (Aunt Jenny); Dorothy Irons (Mrs. Stewart); Dr. E. M. Crough (Col. Stewart); George Nicholls (Sammy deckhand); Jack Clayton (Pilot of Show Boat); Ed Riley (Blackface); Harold Coleman (Jefferson Dillard); George Coleman (Sheriff).

In the knowledge that they are appealing on behalf of a worthy cause, and that the type of entertainment they are offering is of highest calibre, the Kinsmen are confidently seeking generous public support which is all that is now necessary to ensure the success of the biggest venture undertaken by the club.

2 SETTLEMENTS IN PAY DISPUTES

Nash Workers and Lake Boat Carriers Agree to Concessions from Companies.

UNREST SPREADS.

NEW YORK, April 13 (CP).—At least two developments gave a brighter hue to-day to the black United States Industrial situation.

Ten per cent. wage increases were announced last night for all workers on boats operated by the Lake Carriers' Association. If all 400 boats operated by members are in service this year, about 13,000 persons will receive the increase.

Employees of the Nash Motor Company's Kenosha, Wis., plant voted to accept new wage concessions from the company and end a six weeks' strike.

Elsewhere unrest grew and in some places was marked by violence.

A strike of tool and diemakers in 45 of Detroit's 62 job plants became effective at midnight. Approximately 3,800 men are affected. The other 17 plants, employing 1,200 men, negotiated separate agreements.

Two thousand workers at the Electric Autolite plant in Toledo, O., dropped negotiations for a five per cent. wage increase May 1 and walked out.

900 Vote To Quit.

Two branches of the Glove Cutters Union at Gloversville, N. Y., comprising 900 of the 3,000 union members, voted to walk out at 5 p.m. to-day unless their wages are increased.

Two pickets at the Cleveland Worsted Mills Company plant were shot, one suffering serious wounds. They told police an unidentified man fired at them with a shotgun. A strike has been on at the plant for several weeks.

Two mill employees who have remained at work during the strike of knitters at three Indianapolis hosiery mills reported bricks were thrown through windows of their homes.

Striking aircraft workers in Buffalo expressed unconcern over threats of the Curtiss Company to move operations to a Baltimore plant. Almost 2,100 workers are involved at two factories which have contracts for about $5,500,000.

Last Day Saturday!

Belleghem's Marvellous Stock of High Grade Furniture is Going Out Fast to the Highest Bidders in This Gigantic

Last Two Sales Saturday at 2.30 p.m. and 8 p.m.

FREE PRIZES AT EACH SALE

POSITIVELY YOUR LAST OPPORTUNITIES — TAKE ADVANTAGE OF THEM. SALE UNDER PERSONAL SUPERRVISION OF S. H. LYON, CANADA'S OUTSTANDING AUCTIONEER.

Extensive Alterations Make This Sale Imperative

D. Belleghem & Sons

188-190 Hunter St. Established 1878 Peterboro

CANTEEN FUND AIDS GARDENS

Canadian General Contributes $20 to Aid in Relief Gardens.

VERY WORTHY CAUSE.

A few days ago The Examiner published an appeal by A. B. Cunningham on behalf of the Garden Plots Committee for subscriptions that could be used to help out householders who are striving to keep off relief, so that they may be furnished with seeds or plants in order to grow their supply of vegetables this season. Yesterday a letter came from R. E. Layfield, Chairman of the Canteen Fund at the Canadian General Electric Company, with a subscription of $20.00 from that organization.

The letter and subscripton is much appreciated by the Garden Plots Committee.

Mr. Layfield, in his letter to R. M. Glover, the treasurer, said:

"I enclose herewith a cheque for $20.00, which is donation towards the relief garden committee's work from the Canadian General Electric Co. Limited's Canteen Fund.

"This is splendid work and we all watched it with a great deal of sympathy last year and hope you will have even better success this season than you had in 1933, which, however, would be hard to beat."

Subscriptions Received

Canadian General Electric Company Canteen Fund	$20.00
R. E. Layfield	2.00
F. E. Kerr	1.00
H. G. Park	1.00

Other subscriptions would be gratefully received by the committee.

KELLOGG COMPANY INCREASES WAGES

Increase of 10 Per Cent. Made in Wages of All Workers in London Plant.

LONDON, Ont., April 13. — The tenth annual banquet of the employees of the Kellogg Company of Canada Limited was held in the Hotel London, in the City of London, Ont., recently.

W. P. Butler, Manager of the London organization, and C. G. McCormick, Canadian Sales Manager, acted as chairman and toast master.

Mr. McCormick extended the greetings of the sales organization and men in the field to the office staff and factory employees. Charles Baumgart, General Sales Manager of the Kellogg Company, expreseed the great pleasure it gave him to be present and join the Canadian employees on this festive occasion.

W. P. Butler announced that, starting Monday, April 9, the wages of all factory employees and office staff at London would be increased 10 per cent. Eugene McKay, General manager of the Battle Creek plant, corroborated Mr. Butler's announcement, and stated that Mr. W. K. Kellogg had felt that, despite the fact that the Kellogg Company had never decreased wages at any time, this advance was warranted by the present outlook for increased business during the present year.

The Kellogg Company plant has recently augmented its staff to such an extent that all previous records for number of employees have been exceeded. The largest newspaper advertising campaigns in the history of the Canadian company are also planned for 1934.

Moderately priced at 30c and 35c
SO-LO WORKS, Hermant Bldg., Toronto

So-Lo

TEAR OUT THIS AD. AND TAKE TO
F. W. Woolworth, S. S. Kresge, Metropolitan Stores.

HOPE WANES FOR FLIERS LOST IN HANGCHOW BAY

SHANGHAI, April 13.—(A.P.)—Hope gave way to grave concern to-day for three flyers lost with their plane since Tuesday somewhere in the region of Hangchow Bay.

Experts had been confident the trio— James Frink, Miami, Fla. Robert Gast, Louisville, Ky., an Ivan Carlson, Donna, Texas—mere ly had been forced down by storms

Searchers believed the men, with a Japanese business man who wa accompanying them as a passenge on a flight to Canton from Shang hai, would be found in thei amphibian plane floating in th bay of awaiting rescue on one o the Bay's many islands.

But late to-day, with 15 air planes, two tugboats and score of fishing junks participating in the search, friends expressed fear the plane had crashed in the sea

Capt. Frank Hawks in his huge bomber led the hunt from the air to-day.

CLASSIFIED ADS are as useful as the day is long.

Professional Wrestling

Opening of the 1934 Season with a big Show sponsored by the

Peterborough Baseball Club

BROCK ST. RINK

At 8.30 p.m.

TONIGHT, April 13

All new faces. Two main bouts and an equally good opener All the men on this bill are high class and have been booked through the Arena Gardens in Toronto.

PRELIMINARY—1 fall, 30 minutes time limit.

KARL VAN LEHMAN, Germany
vs. JACK KENNEDY, Phoenix, Arizona

FIRST MAIN BOUT—1 hour limit, best 2 out of 3 falls

MUSTAPHA PASHA The Terrible Turk
vs. PAUL ORTH The Tarzan of the Mat

Orth is considered one of wrestling's greatest showmen and Toronto sport writers claim he outvillianed Staziak.

SECOND MAIN BOUT—1 hour limit, best 2 out of 3 falls.

YOUNG ANGELO The Sicilian Flash
vs. JOHNNY FELIX Tulsa, Oklahoma

The Baseball Club promises this to be the most exciting and thrilling wrestling program ever promoted in this city. Proceeds for Baseball activities. Don't miss this show.
PETERBOROUGH BASEBALL CLUB.

ADMISSION :--- East Side 50c, Reserved Seats 75c

Ringside Seats $1.00, Including Tax
Ladies, any seat 25c

Plan at Bond's Drug Store.

You'll Do Better Shopping At HALL'S

NEWER STYLES—BETTER QUALITY—REASONABLE PRICES

The whole store is teaming with smart, new things to wear; new materials and fabrics; and items of interest for the home. A visit to the store will convince you that we are well prepared for Spring. Let us serve you with all your needs.

Plaids and Roman Stripe

Silk Crepe Blouses

Quite the nicest Blouses we've seen. Carefully tailored in shirtmaker, high collar, V and round neckline styles, all with short or puffed sleeves. Sizes for women and misses. See the colorful new stripes, and the ever-popular plaids **2.98**

At HALL'S You Can

Pick your PRINT

from this budding young collection

6.95

Women's and Misses' Smart Styles

NOT the common garden variety, but smartly styled, carefully made, distinctive prints. The kind that are so hard to find, and that always prove such a satisfaction all spring and summer.

Sizes 14 to 52

SUIT SALE

Hall's Have **S**wagger **S**uits

16.50 TO **29.50**

And they are exceedingly good looking ones. A skirt and a swagger coat that is so handy all through the season. Excellent quality tweeds. Sizes 16 to 20.

Spring Coats

12.75

Plenty of Tweeds!

The tweeds you want are the tweeds we have. They're yours for very little money! And they're yours for years and years for they're so sturdy, there is practically no wear-out to them.

Others 14.90 to 29.50.

"Lucky 7" SILK HOSE

FOR QUALITY—APPEARANCE—VALUE

Our hundreds of satisfied customers are our best recommendation for these superior quality Hose. Choice of fine chiffon, specially sheer sheerettes and more practical service weight. Every new shade and a full range of sizes. Make Lucky Sevens your favorites. Pair **89c**

Fine Imported

KID GLOVES

1.95

PAIR

Neat fitting Gloves in pull-on or slightly flared cuff styles. Plain grey, navy, brown or black; some with white trim. Sizes 6 to 8. A wonderful value!

Join HALL'S SEWING CLASS

Commencing Wednesday, April 18th

After being approached by a number of customers, who would appreciate such a feature, we are offering these Sewing Lessons as an added accommodation for our customers. Under the guidance of a skilled dressmaker, you will receive instructions such as have been given at the Technical School during the past months.

A Small Nominal Charge Enrolls You

50c for Morning or Afternoon Session.

$1.00 for Full Day.

This charge entitles you to the use of a cutting table—electric or pedal sewing machine, iron and ironing board.

Mrs. Lucas, who taught at the Technical School, will be in charge. Under her supervision you will cut, pin-fit and sew your garments in a thorough manner. Of course it is required that **Materials, Patterns and Trimmings must be purchased in the Store.**

IF YOU ARE INTERESTED, WE WOULD LIKE TO HAVE YOU Phone 1780, or see Miss Sharp at our Pattern Dept. for further particulars. The morning classes will be from 9 to 12 and in the afternoons from 3 to 5.

WATCH THE PAPER FOR FURTHER ANNOUNCEMENTS

SPECIAL VALUE IN

TUB FROCKS

1.59

Mother will appreciate the cute little styles of these Print Frocks that tub so beautifully. Many, many styles, all effectively trimmed. Sizes 2 to 10 years with panties, and growing girls' sizes to 14x years.

REEFER COAT WITH TAM

Regulation style Tailored Reefer in navy blue cheviot, with matching Beret. Boys' and girls' models, in sizes 2 to 6 years. The Coat is fully lined, neatly tailored and finished. A special value at **3.50**

Special Value Kiddies Frocks

Headline value in durable Print Frocks for girls 2 to 14 years. Smaller sizes with matching Panties. A good selection of colors and styles. Shop early. **98c**

Snappy Scarfs

98c

ONLY

To add just the right dash of color to your outfit you will want one of these Plaid or Striped Scarfs. Quality silk in any number of complimentary colors.

Real Leather Handbags

1.98

The smartest styles with unusual trims will be found in this low priced group of quality Purses. Handsomely lined and fitted. Black, navy, brown and colors.

Fabric Gloves

79c

SPECIAL

Tailored Gloves of quality washable chamois fabric. Some with outside stitching. A selected range of styles and a good selection of colors. Sizes 6 to 8.

Richard Hall Limited

MUSKRAT CATCH HAS BEEN SMALL

Very Small Run of Rats Reported Taken From Rice Lake.

QUALITY OF FUR GOOD

BAILIEBORO, April 13 (Examiner Correspondence)—The muskrat season is now well advanced and up to date the catch in the Rice Lake area is far below normal. Only a very small run of muskrats has been reported and it seems to be the general opinion of older and experienced trappers that the catch will be very small this spring.

There has been a difference of opinion regarding the animals having been frozen during the severe winter months. It is considered that a portion of the fur bearing animals were destroyed by the heavy frosts.

W. Dixon of Bewdley claims that the year old animals left their winter quarters during the cold weather and many were destroyed by animals and owls as well as being frozen by the frosts. Many trappers in the district relate that there are few if any of last year's kits among their collection of furs. A number of trappers claim to have discovered numbers of small muskrats frozen to death in their marshes. H. McMahon says that the effects of the frost can be noticed on the bodies of the animals being trapped.

Owing to the heavy ice on the lake and marshes the run has been slow and trappers have found it very difficult to obtain sets to catch the muskrats.

Generally speaking the quality of the rat hides seemed to be of a good grade.

Kidney Troubles

cause poisons to accumulate in the system and bring on persistent Backache, Lumbago, Rheumatism, or Sciatica. Take Gin Pills to restore the kidneys to a healthy condition and eliminate the poison from your system.

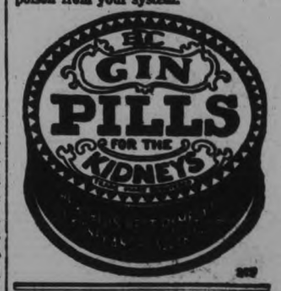

Policing In Yukon Subject Of Address

LAKEFIELD, April 13 (Examiner Correspondence)—David Sylvester of the Provincial Police force was the special speaker at the Efficiency League on Monday evening. He gave a very interesting account of his work with the Mounted Police in the Yukon Territory.

Constable Sylvester spent five years in the Yukon. Before beginning his address Mr. Sylvester favored his audience with a vocal solo entitled "In the Garden." Other items on the program which was in charge of Miss Mary Webster, included a recitation by Ruth Grotefeud, a duet by Betty Brown and Muriel Miles, mouth organ and jewsharp selection by Cecil Darling and Harry Northey and a solo by Mrs. Mae Millen.

Rev. W. R. Archer closed the meeting with prayer. The program was a delightful novelty which was not only exceedingly entertaining but also instructive.

FRIDAY'S RADIO PROGRAMS

KEY TO CLASSIFICATION.

1—Dance; 2—Concert; 3—News; 4—Vocal; 5—Sport; 6—Comedy; 7—Drama; 8—Band; 9—Symphony; 10—Variety; 11—Instru Trio; 12—Speaker; 13—Organ; 14—Children; 15—Miscellan.

5.30 P.M.

14—WEAF—To be announced.
14—WJZ—Singing Lady.

5.45 P.M.

14—CRCT—Orphan Annie.
4—WABC—Gordon, Dave and Bunny.
15—WEAF—Alice in Orchestralia.

6.00 P.M.

15—CRCT—Indian Serenader.
3—CFRB—Dick Steele
3—WABC—H. V. Kaltenborn (CBS).
1—WJZ—Angelo Ferdinand's Orch.

6.15 P.M.

6—WABC—Bobby Benson and Sunny Jim.
12—CFRB—Mining Broadcaster.

6.30 P.M.

1—WABC—Freddie Rich and His Orchestra.
3—CRCT—Beckett Reports
4—WEAF—Irene Beasley.
11—WJZ—O'Leary's Irish Minstrels.

6.45 P.M.

3—CRCT—Lowell Thomas.
11—WEAF—The Rhythm Boys.

7.00 P.M.

6—CRCT—Amos 'n' Andy.
4—WEAF—Morton Bowe, tenor.
4—WABC—Myrt and Marge.

7.15 P.M.

3—CRCT—Market Reporter
6—WEAF—Billy Batchelor.
6—CFRB—Just Plain Bill.
11—WJZ—The Sizzlers.

7.30 P.M.

7—WJZ—Gershwin's Orch.
4—WEAF—Fur Trappers.
10—CFRB—Crazy Crystals.
10—CRCT—Oberon Group.
11—WABC—Music on Air.

7.45 P.M.

6—WBEN—The Goldbergs.
1-4-WJZ—To be announced.
4—WABC—Boake Carter.

8.00 P.M.

10—CFRB—The Music Makers.
6—WABC—Phil Duey and Frank Luther
1—CRCT—Cities Service Orch. and Jessica Dragonette.
1—WJZ—Don Bestor's Orch. and Walter O'Keefe.

8.30 P.M.

6—CFRB—Barney and Shawn.
4—CKNC—Folk Song Recital.
1—WABC—March of Time.
8—WJZ—Dangerous Paradise.

9.00 P.M.

11—CFRB—Pray and Braggiotti.
10—CRCT—Gypsy Rhapsody (CRC).
1-4-WEAF—Waltz Time.
1—WJZ—Phil Harris' Orch.

9.15 P.M.

4—WABC—Ruth Etting.
4—CFRB—Marguerita Nuttall.
15—CRCT—"Nitwit Court."

9.30 P.M.

4-7-WEAF—One Night Stands.
10—CFRB—Powder Box Revue.
11—CRCT—Melodic Strings.
1—WJZ—Phil Baker and McNaughton's Orch.

10.00 P.M.

7—WEAF—First Nighter.
7—CFRB—Duart McLean's Orch.
4—WABC—Ole Olson and Chick Johnston.
12—CRCT—Stories That Must Be Told.

10.30 P.M.

1—WEAF—Jack Benny and Don Bestor's Orch.
3-10-CRCT—Press Bulletins and Mountain Boys.
4-1-WJZ—Mario Cozzi.
3-1—CFRB—Roxy Reporter and Pompeian Program.

11.00 P.M.

11—WJZ—Three Scamps.
2—CRCT—Concert Program.
12—WEAF—John Erskine.
4—WABC—Edith Murray.

11.15 P.M.

4—CFRB—Luigi Romanelli's Orch.
4—WJZ—Poet Prince.

11.30 P.M.

1—WABC—Isham Jones.
1—CRCT—Vincent Lopez' Orch.

12.00 P.M.

1—CFRB—Leon Belasco and his Orch.
1—WJZ—Tom Gentry's Orchestra.

SATURDAY'S RADIO PROGRAMS

12.00 NOON

13—CRCT—Pedro Yon, Organist.
12—WABC—Vincent Travers' Orch.

12.30 P.M.

p5—WABC—Piano Pointers.
2—CRCT—Rex Battle's Orch.
3—CFRB—News Broadcast

1.30 P.M.

1—CRCT—Vic and Sade.
1—CFRB—Harold Knight and Orch.

2.00 P.M.

1—WJZ—Don Russo's Orch.
11—CFRB—Artists' Recital.

5.30 P.M.

15—CRCT—NBC Program.
12—WEAF—Economers in the New Deal.

5.45 P.M.

14—CRCT—Orphan Annie.
4—CFRB—Charles Carlile.

6.00 P.M.

15—CFRB—Meet the Artist.
8—CRCT—Indian Serenader
10—WJZ—Al Pearce and His Gang.

6.15 P.M.

4—WGR—Tommy McLaughlin
12—CFRB—The Mining Broadcaster.

6.30 P.M.

11—WEAF—Himber's Ensemble.
12—WJZ—Ivory Stamp Club.
12—WABC—Frederick Wile.

6.45 P.M.

1—CRCT—Pastor Jak's Orch.
12—CFRB—Lou Krugel.

7.00 P.M.

10—WEAF—Stars of Broadway.
2—CKNC—The Cotter's Saturday Night.
12—CRCT—Community Welfare Talk
10—CFRB—Elder Michaux.
4—WJZ—John Herrick, baritone.

7.15 P.M.

12—WEAF—Dr Stanley High.
1—WJZ—George Olsen's Orch.

7.30 P.M.

12—WJZ—F O B. Detroit
15—CFRB—The Green Room.
10—CRCT—Acadian Serenade
10—WABC—Phil Cook and Paul Keast.

7.45 P.M.

1—CFRB—Isham Jones' Orch.

8.00 P.M.

10—CRCT—Nite Dream Hour.
15—CFRB—Repertory Company of Air.
3—CKNC—News of the Week
12—WJZ—Jefferson.

8.15 P.M.

8—WJZ—The Bavarian Peasant Band.
1—CKNC—Maurice Meerte's Orch.

8.30 P.M.

10—CRCT—Hands Across the Border

9.00 P.M.

11—CRCT—Ingelski Trio.
1-4-WJZ—Ariene Jackson and Stern's Orch.
1—CFRB—Perdie Mowry's Orch.
10—WEAF—House Party
1-4-WABC—Grete Stenckgold and Andre Kostelanetz.

9.30 P.M.

2—CFRB—Saturday Revue.
7—WEAF—Beatrice Fairfax.
15—CRCT—Piano and Organ Duo.
1—WJZ—Eddie Duchin's Orch.

10.00 P.M.

1—CFRB—Duart MacLean's Orch.
12—WABC—Byrd Broadcast.
11—CRCT—Lyric Tunes
10—WEAF—Terrapane Travelcade.

10.30 P.M.

12—WABC—American Legion Dinner.
10—WEAF—Pan-American Program.
1—WJZ—Barn Dance.
3-1-CRCT—News and Billy Bissett's Or.
3—CFRB—News

10.45 P.M.

1—CFRB—Ted Fiorito and Orch

11.00 P.M.

3—CFRB—Newslog of Week.
4—WEAF—Ralph Kirbery.
1—CRCT—Moonlight on the Pacific.

11.30 P.M.

15—CFRB—Peter the Great.
6—WEAF—One Man's Family.
1—WJZ—Paul Whiteman's Orch.
12—CRCT—The Northern Messenger.

12 MIDNIGHT.

1—WJZ—Jack Denny's Orch
10—WEAF—Carefree Carnival.
1—CFRB—Gus Arnheim's Orch.

12.30 A.M.

1—WJZ—Vincent Lopez' Orchestra.
1—WABC—Little Jack Little's Orch.

GRAIN AND PRODUCE REVIEWS

ONTARIO GRAINS.

F.O.B. shipping point: Wheat, carlots, 79c to 82c.

MONTREAL PRODUCE.

The decline in butter prices on the Montreal dairy and produce market which has been in progress for the past several days was checked yesterday, with quotations holding steady at the week's loss. No. 1 grade butter in carlots or less was quoted at 27c to 27¼c a pound for Westerns or New Zealands, while ungraded butter brought 26½c to 27¾c. Receipts totalled 1,616 boxes.

The egg market held steady, with a firm undertone being noticed. Receipts were considerably under a week ago, with 1,412 cases being offered for sale, compared with last Thursday's total of 3,855 cases. Graded shipments in carlots or less were quoted at 19c a doben for A-large, 18c for A-medium, 17c for B, and 16c for C.

Current Ontario colored cheese continued at 11¼c to 11½c a pound. Offerings amounted to 18 boxes.

Quebec potatoes again sold at $1.05 to $1.10 per 80-pound bag, and New Brunswick Mountains at $1.10 to $1.15 for similar quantities. Prince Edward Island Mountains in 90-pound bags brought $1.30 to $1.40.

CHICAGO GRAIN.

Sharp downturns of grain prices, with corn and oats in the van, accompanied general liquidation yesterday on the part of holders of May contracts.

Corn tumbled 2c a bushel to the lowest level since Nov. 1. Uncertainty over pending legislative measures affecting commodity exchanges did much to promote a decided increase of selling that included execution of many stop-loss orders.

Wheat closed weak at virtually the day's bottom figures, 1¾c to 1⅞c under Wednesday's finish; corn 1⅝c to 1⅞c down; oats, 1⅛c to 1¼c off, and provisions unchanged to a decline of 2c.

WINNIPEG GRAIN.

WINNIPEG, April 13. — Houses with Eastern and Southern connections threw large quantities of wheat into the pit of the Winnipeg Grain Exchange yesterday as Chicago values slumped, and futures quotations sagged to show net losses of ⅞c to 1c at the close.

The market wound up at bottom levels, May wheat at 67c, July at 67¾c and October at 69⅜c. Liquidation in the coarse grain markets also had its effect on wheat prices.

Support was difficult to place, but there was good buying despite the fall in prices. Shippers were of the opinion export business accounted for a large portion of the purchasing. Volume of business was quite heavy.

Demand for cash wheat and coarse grains continued indifferent. Scattered support was insufficient to cope with the pressure of near-by offerings in the coarse grains pit and prices in these commodities showed sharp declines.

Futures:

	Open	High	Low	Close	Prev Close
Wheat—					
May	67⅞	68	67	67	67⅞
July	68⅝	68⅝	67⅛	67⅜	68⅛
Oct.	70⅝	70⅝	69⅝	69⅝	670⅛
Oats—					
May	34⅝	34⅝	33½	33½	34⅛
July	34⅞	34⅞	34¼	34¼	34⅝
Oct.	35¼	35¼	34⅝	34½	35¼

Trent River

The Women's Institute held its April meeting Thursday at the home of Mrs. P. Logan, making the trip in Mr. Scott's truck.

Mr. and Mrs. W. G. Scott of Norwood road and Mr. Matt Sedgwick of Trent River were Sunday visitors with Mr. and Mrs. William A. Davidson.

Mr. and Mrs. Ed Wildman had a recent visitors Mrs. Lloyd Van Volkenburg, Mr. and Mrs. Thomas Sedgwick, Mr. and Mrs. William A. Davidson.

Mrs. A. Wight, Mrs. Earl Greenly, Mrs. P. Logan and Miss Alfreda have returned from Toronto where they attended the funeral of the late Mrs. John Melville.

Mr. Jimmie Griffith has gone to Picton to visit his niece, Mrs. M. E. Knox.

Born—On Sunday, April 8th, to Mr. and Mrs. James Carnrite, a daughter.

Not Just Another Pill To Deaden Pain

But a wonderful modern medicine which acts upon the conditions which CAUSE the pain. Take them regularly and you should suffer less and less each month. PERSISTENT USE BRINGS PERMANENT RELIEF. Sold at all good drug stores. Small size 55¢

LYDIA E. PINKHAM'S TABLETS

FOR RELIEF AND PREVENTION OF PERIODIC PAINS

Finance Statement Of Hastings H.E.S.

HASTINGS, April 13 (Examiner Correspondence).—The following is a brief outline of the financial report of the local Hydro-Electric system for the year ending December 31st:—

ASSETS.—Total plant, $22,293.93; Cash in bank, $586.96; Securities and investments, $5,000.00; Accounts receiveable, $554.44; Equity in H.E.P.C. system, $788.72; Total $29,223.95.

LIABILITIES.—Debentures, $19,762.33; Accounts payable, $13.80; Other liabilities, $30.00.

Reserves—For equity in H.E.P.C. system, $788.72; for depreciation, $1,011.60.

Surplus—Debentures paid, $1,237.67; operating surplus, $6,379.83; total surplus, $7,617.50.

Earnings. — Domestic services, $3,997.32; commercial services, $1,684.61; commercial power, $759.66; street lighting, $1,550.92; miscellaneous, $236.43; total earnings, $8,229.44.

Expenses.—Power purchased, $3,443.48; line transformer maintenance, $152.28; meter maintenance, $8.39; street lighting operating and maintenance, $85.08; general office, salaries and expenses, $388.46; other expenses, $27.00; interest, $1,155.40; sinking fund and prepayment on debentures, $635.39; depreciation, $419.00.

Net surplus, $1,914.96.

Consumers.—Domestic, 166; com-

School Results

S.S. No. 14, HOPE

"SILENT VALLEY"

The following is the report of S. S. No. 14, Hope Township. *—After a name indicates absence for all or part of the examinations.

Sr. IV—Dorothy Metcalf 72.

Jr. IV—Aka Metcalf 68, Gwen Wright 58, Thomas Lingard 55, Marjorie Davis*.

Sr. III—Hazel Davis*.

Jr. III—Hazel Strong*, Mackenzie Kidd 68, Frank Davis 52.

Sr. II—Milford Simmerson 67, Ross Cook 64, Lavern Cook 61, Erma Beatty *, Eva Beatty *, Harold Strong*.

Jr. II — Kenneth Metcalf 73, Roma Kidd 63, Wilma Beatty 40.

Sr. Pr. — Jack Beatty*, Billie Davis*.

Jr. Pr. (names in order of merit) —McKenzie Kidd, Ross Metcalf, Arvilla Strong, May Davis, Olive Davis, June Beatty, Gordon Simmerson.

Teacher—John A. Willan.

Your Radiator!
Flushing, Welding, Soldering
Complete Radiator Dept.
GILLESPIE GARAGE
378 Aylmer St. Phone 950
"Service That is Service"

HEINTZMAN & CO.
OFFER REAL BARGAINS IN
RADIOS

Nearing the End of our Financial Year WE MUST MAKE A CLEARANCE. The following are listed for this Week-end's selling.

1 Table Model Rogers. All electric $12.50
1 table model Victor 8-tube $25.00
1 beautiful walnut Lowboy. Double doors. 7 tube. Reduced to ... $37.50
8 tube Victor Lowboy, walnut cabinet. Originally $285 ..... $39.50
10 tube Highboy Sparton $59.00
8-tube De Forest Crosley Super Heterodyne $62.50
1 Victor Combination Electric. Reduced to $65.00

The new Victor all wave radio gets London every afternoon from $89.50 up.

HEINTZMAN & CO.
Heintzman Hall
Royal Bank Bldg. Phone 258

PHONE 3700 ICE
NOW IS BODY HARDWOOD TIME

FARMERS
The Wawanesa, Canada's largest Fire Mutual will write your FIRE RISK on a
Yearly payment plan.
No premium note to sign.
Policies cannot be assessed.
Every policyholder further protected by Re-Insurance Treaty with Lloyd's of London, England. See.
CYRIL S. HUGHES
575 Weller St. Phone 3205 Peterborough

YOUR GREY HAIR
can be restored to its Natural Colour without the use of a dye or tint.
Angelique Grey Hair Restorer
is made from roots, and barks, and restores the ORIGINAL COLOUR in the NATURAL way, at the same time giving the hair its natural, healthy lustre.
—Sold under a Money Back Guarantee—
PRICE $1.00 PER BOTTLE.
Manufactured by
ANGELIQUE PRODUCTS LIMITED, TORONTO
For Sale by
BOND'S DRUG STORE
Fri.-tf

THE **S. & A.** SHOE STORES
Spring Footwear

$2.98
New Spring styles in Pumps and Ties. Biege, Grey, Brown and Black are the shades, with a choice of high or cuban heels, and a complete range of sizes.
Values to $3.95

$1.79
Wonderful value in a well-made, good appearing Oxford. Rubber, leather or clatter plate heels. Sizes, 6 to 11.

Mens' Brogue
Reg. $7.50
$4.95
Brown Scotch grain. Wonderful value.

Men's Oxfords
Reg. $6.50
$4.95
Men's Black Calf; Goodyear welts.

NO PHONE OR C.O.D. ORDERS AT THESE PRICES
The S. & A. Shoe Stores, 330 George
FITTINGS BY G. A. CURLING

The Peterborough Examiner

PETERBOROUGH, ONTARIO, CANADA, FRIDAY, APRIL 13, 1934

LOCALS

GYMNASTIC CHAMPIONSHIP
Y.M.C.A. Ontario Leader's Corp Y.M.C.A. Gymnasium Saturday, Apr 14th, 8.15 p.m. Admission 25c.
4d-89-4783

"MY IRISH ROSE"
Presented by Lakefield Dramatic Club, in Mark Street Sunday School Friday, April 13. Admission 25c Children 2 for 25c. 2d-88-4795

LEAKY EAVETROUGH
does considerable damage to your buildings. Why not have us repair or renew the old trough at once at a new low price. Phone Goodfellow's, 379 Water Street.
mwf, May4, 4665

ALBERTA COAL
Choice lump Rose Deer coal for furnaces, $12 per ton. Also Rosedale stove size for kitchen ranges etc., $11 per ton. Giving perfect satisfaction.—McCarthy & Johnston, 'phone 96. Tues.-Fri

GRENFELL MISSION.
The treasurer of the Grenfell Labrador Medical Mission acknowledges with thanks the sum of $2.00 from Miss Annie M. Lancaster.

PROGRESSIVE EUCHRE TONIGHT
Moose Hall, at 8.15 p.m. Ten good prizes. Everybody welcome. Next to Campbell and Bests Hardware.
1d-89-4813

TUNE IN LONDON, ENGLAND EVERY AFTERNOON
Call at Heintzman's and see the new Victor, all wave radio. Satisfaction guaranteed. Heintzman Hall. Phone 258. 1d-89-4811

CONNOR ELECTRIC WASHER
See the new 1934 Connor before you buy. Guaranteed 12 years. From $79.50 up. Heintzman & Co. Phone 258. 1d-89-4810

PIANO
Apartment size piano. Concert used only. "Gerhard" piano, lovely tone. Reduced $100.00. Easy terms. Heintzman Hall. Phone 258.
1d-89-4809

DANCE—WESTWOOD
Skaters assembly dance. Town Hall, Friday, April 20 at 9 p.m. Moncrief's Orchestra. Admission 25c each. Refreshments. 1d-89-1033

THE ARGENTINA CROP SNAG.
ROME, April 12.—(C. P. Cable).—The Argentine's big wheat crop hangs heavily over the world wheat conference and was seen as one of the main reasons why the conference seemed temporarily stalled today.

The Diamond is the April Birthstone

Bluebird Perfect Diamond Rings in single stones, 3-stone dinner rings or little finger rings are always right.

We are showing the very newest designs in White or Green Gold, set with the Famous Bluebird Perfect Diamonds.

See the display featuring these fine Diamond Rings at moderate prices, from $10.00, $12.95, $15.00, $25.00, $35.00 to $500.00.

Smart Combination Sets Diamond and Wedding Ring to match. Specials at $35.00 and $52.50.

See these Diamonds now in our Private Diamond Room.

Warne's
DIAMOND HALL
Phone 880

UNIVERSITY EXTENSION COURSE LECTURE
Y.M.C.A. to-night, April 13, at 8.15. Lecture by Arthur Lismer, "Art in Canada." 1d.88,4822

TRY ONE
of our ever successful Permanent Waves with the new curly ends. $3 and $3.50 up. By Edna and Gwen Williams. Phone Downer 682, 170 Hunter Street West. 2d-90-1040

THE BARBER SHOP
of John J. Quinlan, 354 Water St. has been removed to the Corner of Simcoe and Bethune street where he will be glad to receive his old and new customers. Prices reasonable. 2d-89-4818

Police Court

Friday the thirteenth was lucky for a local youth who appeared in Magistrate Langley's court this morning. The youth, who admitted that he has been of considerable trouble to police, pleaded guilty to vagrancy and announced that he was turning over a new leaf.

Chief Newhall asked that suspended sentence be granted. "We are going to see if we can't get him a job on highway work," he said.

"I'd like to go" the young man said. So the magistrate adjourn the case for two months "to see how he gets along."

Plans under discussion by the French Government call for the expenditure of $263,000,000 for aviation within three years.

SATURDAY, MONDAY AND TUESDAY SPECIALS
5c BREAD 5c

Fresh Tomatoes, lb. 18c
Celery, large heads 15c
New Carrots, 2 bunches 15c
Spy Apples, ½ peck ..25c
Oranges, doz..... 20c, 30c, 40c
Spinach, 2 lbs. 19c
Tomatoes, 4 cans 25c
Plum Jam, lge. jar 25c
Libby's Tomatoe Juice, 4 cans 25c
Leaf Lettuce, bunch 5c
Fresh Pic Nic Hams, lb. 12c
Fresh Roasting Butts of Pork, lb. 16c
Legs of Pork, half or whole, lb. 18c
Streaky Pork Chops, ..17c
Rolled Roast of Veal ..15c
Fresh Spare Ribs, 2 lbs. 23c
Pea Meal Cottage Rolls .15c
Peameal Bacon, lb. 25c
Smoked Pic Nic Ham ..15c
Fresh Lamb Chops, lb. 25c
Fresh Spring Legs of Lamb, lb. 25c
Red Brand Pot Roast Beef, lb. 14c
Red Brand Oven Roast of Beef, lb. 17c
Red Brand Prime Rib Roast of Beef 20c
Choice Pot Roast Beef .12c
Choice Oven Roast Beef 14c
Pork Sausage, lb.....15c
Swift's Breakfast Bacon, 29c
New Cabbage, lb. 6c
Pineapples, lge. size ...25c
Bananas, 3 lbs. 25c
Plums, 2 cans 23c
Pineapple, 2 cans 25c
String Beans, 2 cans ...25c
Corn, 2 cans 19c
Medium Cheese, lb. ...18c
Swift's Lard, 2 lbs. 25c
Jelly Powders, 5 for ...25c
Malt, 3 lbs. $1.00

P. J. HARRISON
Phone 72; 2118 We Deliver

JUDGE WEARING IS UNDER FIRE LONDON'S MAYOR

Operators of Gambling Joints Believed to be Getting Protection.

GET NEW POLICE CHIEF.

Judge Described as "Biased, Top-Heavy and Lop-sided."

LONDON, Ont., April 13.— Mayor George Wenige's promised exposure of gambling conditions in London developed upon delivery at a ratepayers' meeting here last night into a slashing criticism of County Judge Joseph Wearing.

The Mayor asserted that he had received complaints from many London women that men were spending money badly needed in their homes to enrich bookmakers, and he added in answer to a question, "I believe that operators of these gambling joints are getting protection."

He voiced the complaint that he had asked Police Chief Harry Down for a report on what was being done to suppress gambling and had received the answer, "Do you think I am crazy enough to give you that information?"

Thereat he called Wednesday's special meeting of the commission, which is reported to have ended with the Mayor challenging Judge Wearing to resign and run for the mayoralty as a test of popular support. Last night he said his complaint is not against the officers of the department, but he said if he cannot get the desired information from the police chief, he will get it from a new chief.

Describing Judge Wearing as "biased, top-heavy, and one-sided," he protested that the Judge "leans against investigations."

"Surely an every-day county court judge cannot come into London from Peterborough and tell you people how to run our city," he said.

Money taken from poker bettors is placed on "dummies" and reaches the pockets of "touts," he said. The chief had told him of the difficulties of getting convictions, but he said he does not want convictions, but only to drive the gambling places out of business.

MAIN STREET TOPICS

Jabs and Jottings as Picked Up by an Examiner Reporter.

GETS CITY EDITOR'S DESK.
John R. Heron, formerly managing editor of The Examiner, has been promoted to the city editor's desk of the Toronto Star. Mr. Heron, whose ability has won him this recognition in the newspaper world, has been telegraph editor of the Star for the past four years. Tim Reid, whom he succeeds as city editor, will be identified now with the North Bay Nugget.

FLAT IRONS WANTED
We would like to get some flat irons for a house where the irons are of no further use. We would also like to get some cooking utensils and a sewing machine. Please telephone Miss McCarthy at The Examiner office and they will be called for.

BIRTH
RUTHERFORD—On Friday, April 13th, at St. Joseph's Hospital, to Mr. and Mrs. John C. Rutherford, 585 Rubidge street, a daughter.

IN MEMORIAM
SMITH—In loving memory of Harry Smith who died three years ago today (Apr. 13, 1931.)
Nothing can ever take away,
The love a heart holds dear.
Fond memories linger every day,
Remembrance keeps him near.
—Ever remembered by the Family.

IN MEMORIAM.
LITTLE. — In loving memory of Mathew Little, who died one year ago, April 13.

We often sit and think of him
When we are all alone,
For memory is the only friend
That grief can call its own.
Like ivy on the withered oak,
When all other things decay,
Our love for him will still keep green,
And never fade away.

—Ever remembered by Wife and Daughter, Mrs. M. Dwyer.

Old Floors Made New
Try our new Cleaner. We will Demonstrate Free.
NORMAN GRAHAM
Phone 2648-W

4d-13-16-18-20-4814

Director Of Mikado

M. B. CHENHALL, A.R.C.O.
who is the director of the comic opera, "The Mikado," which is being presented in the Opera House this evening.

TOWN REVERTS TO LAMP DAYS

Council Shuts Electric Light Off After Losing Court Case to Citizens.

DEMANDS NEW TRIAL.

BLAIRMORE, Alta., April 13.—(C.P.)—Almost forgotten days, when coal oil lamps and candles provided illumination for the homes and places of business in Blairmore, were on the way back to-day. From attic store rooms, old ornate parlor lamps and the plainer "Kitchener smoker" were brought out today as Blairmore housewives prepared for a "dark night." Others, not so fortunate, had secured a plentiful supply of candles.

By order of the city council, electric power in Blairmore will be cut off to-night at midnight. The council, charging they have been denied justice, issued the order early this week. In a recent court case a local resident won an appeal before a district court after conviction by a magistrate of stealing electricity. The council wants the case re-opened and demands the Attorney-General take action. Otherwise Blairmore will remain a "lamp-lit" town.

Blairmore, with a population of 1,400, is an important mining centre in the Crow's Nest Pass. Mines in the area will not be affected as they have their own power services.

DENY PERUVIAN TREASURE TALE

No Gold Found in South Seas But Site of Submerged Isle Located.

$50,000,000 IN CACHE.

SYDNEY, Australia, April 13. —(A.P.)—Tales of the discovery of buried Peruvian treasures valued at $50,000,000 sprang up to-day coincident with the return of an Anglo-French schooner expedition to the Tuamotu Archipelago in the South Pacific.

The leader of the expedition, which included a mining engineer, a chemist, a submarine engineer and a London newspaperman, denied gold had been found, but said the party had located the submerged island sought.

On this island, according to a private map now in safe-keeping in a Tahiti bank, is a gold trove buried many years ago.

The leaders of the expedition are planning to return to the site in June, 1935.

It was reported from Pepeete, Tahiti, Wednesday, that the expedition had located an enormous cache of pirate gold on a lonely South Seas island and that the French Government had ordered a guard posted and had taken steps to claim half of any treasure found.

Obituary

MRS. ELIZA JANE MOYNES
The death occurred on Thursday of Mrs. Eliza Jane Moynes of Fenelon Falls, at the residence of her sister, Mrs. Sarah Payne of North Monaghan Township. She was 72 years of age, and passed away after a brief illness.

A daughter of the late Mr. and Mrs. William Brockenshire, the deceased was a native of Fenelon Falls and had spent the greater part of her life in that district, where she was held in great respect and affection.

Predeceased by her husband, she leaves one brother, John Albert Moynes of Fenelon Falls; also two sisters, Mrs. John Palmer of Fenelon Falls and Mrs. Sarah Payne of North Monaghan Township.

The funeral is to be held on Saturday at 2 p.m. from Zion United Church, Fenelon Township, with the Rev. Isaac Snell officating.

Interment at Zion Cemetery.

STEVENS TO USE PROBE FINDINGS IN MARKET ACT

May Take No Action Till Price Spread, Mass Buying Inquiry Ends.

TRUCKERS ASSAILED.

Stockmen Agree Shipping Direct to Packers Bad for Trade and Farmers.

OTTAWA, April 13.—(CP)—Implementation of some of the findings of the price spreads and mass buying committee of the Natural Marketing Act now before the House of Commons appeared as a possibility today following a statement made in the committee yesterday by Hon. H. H. Stevens, Minister of Trade and Commerce and the chairman of the committee.

The Marketing Bill as it stands is broad enough in its terms to effect a new set-up for the livestock trade which has been the subject of the committee's scrutiny for the past week or so. Mr. Stevens intimated, however, the bill might not be proceeded with until the committee had made its findings. The next meeting of the committee on Monday will consider the question.

Yesterday's sitting of the committee was again devoted to livestock and three Toronto stockmen gave evidence. All were agreed the present widely followed practice of farmers shipping direct to packing plants instead of to the livestock markets was bad for the trade and bad for the farmers.

Bonus for Truckers
Truck operators, Ross Chapman stated, were in some cases paid a bonus to take livestock direct to the packing plants.

The truckers further, he said, were not content to sell livestock, particularly when this involved matching wits with the skilled and marketwise packing company buyers. Another count against the truckers was that they, in some cases, did not render a proper accounting to the farmers who entrusted their livestock to them. They simply turned over the money and the farmers had no way of knowing whether he was getting the best possible price.

The committee also heard an argument from Harry Talbot, a Toronto commission merchant, against the contention present commissions for the sale of stock on the open markets are excessive. He claimed if they were lowered the firms would be forced out of business. The business was not highly profitable at present but a lower return would mean disaster.

Rosicrucian Mysteries
All sincere seekers for the great truth and mystical power known to the Ancients. Write for the free book, "The Wisdom of the Sages." It is mailed without obligation to students of the higher laws of nature and mental science.
Friar 111
AMORC TEMPLE
San Jose, California.

Pair Given Prison Terms For Assault

LINDSAY, April 13 (Special to Examiner).—The Police Court was crowded to overflowing capacity today when two local men, John Walton and Frank Brimmel, appeared before Magistrate Jordan to answer to the charge of assault with intent to do bodily harm.

This case is the outcome of a vicious assault on Charles Lee, Chinaman, and manager of the Capitol Cafe on Sunday, April 8th. County Crown Attorney Anderson, in reviewing the case, told of the attack upon Lee by the two men, and severely castigated Brimmel, who is a married man, and who has appeared in court before. Lee is still in hospital, suffering from the serious injuries received. The accused were sentenced to three months in the Ontario Reformatory and seven months indefinite.

PLENTY OF GOOD SEATS LEFT
FOR COMIC OPERA
"THE MIKADO"
IN OPERA HOUSE TO-NIGHT
AT 8.15
Do Not Miss This Gally-Costumed Musical Production.
Reserved Seats, 50c, 75c and $1.00
RUSH SEATS 25c
MARTIN CHENHALL, A.R.C.O., DIRECTOR

TONIGHT »« MAYFAIR
DANCING
GOOD FLOOR - GOOD MUSIC - GOOD TIME
JOHNNY THOMAS AND HIS ORCHESTRA
Admission 10c
Dancing 5c

SUPERFLUOUS HAIR
PERMANENTLY REMOVED.
By Electrolysis. All Skin Diseases successfully treated. Facial and Scalp Massage.
ANNE GRAHAM LOGAN
Dermatologist
(formerly of Elliott Institute)
12 years experience.
115½ Hunter W Phone 3102
m.w.f.-Feb.12-3601

Relief Officers Meet In Toronto

A. G. Metheral city relief officer, was in Toronto yesterday attending the conference of relief administrators of the larger centres of the province with J. A. Ellis, secretary of the Ontario Unemployment Relief Committee. Various phases of relief administration were discussed, particularly the government's proposal to increase food allowances 25 per cent.

Mr. Metheral said that everything about the meeting was requested to be kept secret. No definite program was decided upon, he declared.

ESTABLISHED 1899
"It's Confidence That Does It"
Government Inspected MEATS
Specializing in Baby Beef.
Free Delivery to all parts of the City
1 Bottle Heinz Ketchup 16c, with a 35c purchase
CHICKENS, Fancy, for Roasting

Fresh Cut Tenderloin, lb. ...25c
Boneless Pot Roast Beef, lb. .....8c & 10c
Legs of Fillet of Veal, lb. 18c
Fresh Loins of Pork, lb. 20c
Fresh Butts of Pork, lb. 18c
Hamburg, lb. .....10c & 12½c
Bananas, 3 lbs. ..25c
Oranges, doz. ..29c & 39c
Grape Fruit, 5 for .....25c 4 for 25c. 3 for 25
Pineapple, ea. ..25c
Tomatoes, 2 lb. 29c

C-C. SAUCE 16c, with a 5c Coupon
A full line of FRESH VEGETABLES, CANNED VEGETABLES and FRUITS.
Porter S. White Co.
'Phones 2960-2961 - 346 Charlotte

Cottage Rolls MEALED or PLAIN, Lb. - 14c

CHEF PORK & BEANS
Saturday Only –6 tins 25c
Not more than 6 to a customer

JAVEL WATER
Large Bottle–4 for 29c

JELLY POWDERS
All Flavors–6 for 25c

SARDINES
Cross Fish - - 2 for 25c
Haven - - - 6 for 25c

COOKING ONIONS
No. 1 Quality–3 lbs. 10c

NEW LEMONS
Saturday – Doz. 19c

BANANAS GOLDEN RIPE Saturday–3 lbs. 20c

SPECIAL NOTICE
We have doubled our staff at our Super Market for Saturday to take care of the usual large crowd.
We buy Eggs and pay highest cash price.

BETTER GOODS **F & G MARKETS** BETTER SERVICE

SOCIETIES MEET IN MILLBROOK

W.A. of St. Andrew's Church and League of Grace Church Meet.

PLAN FUTURE EVENTS

MILLBROOK, April 13 (Examiner Correspondence)—The vice-president, Mrs. (Dr.) L. H. Rae, presided at the April meeting of the Woman's Auxiliary of St. Andrew's Church, held on Wednesday; the president, Mrs. W. W. Jones, being unavoidably absent.

Forty or more members were in attendance, and the business of the day was concerned with the quilting at the May meeting, Mrs. J. Spence and Mrs. A. J. Henderson being responsible; workers will gather at the church at 9 a.m. to set up the quilts, and the Mission Band, under Mrs. P. Stinson, will serve tea, adding to its funds in this manner annually.

Allocation Cut $75

The treasurer announced that fourteen annual members have paid their fees to date, and Miss Hetherington reminded the gathering that the allocation this year, while down by $75, is still $500 for the three organizations, divided into $350 for th Auxiliary, $100 for the Circle, and $50 for the Band.

Mrs. Ross Edmunds, convenor of Group "B," took the chair for the program; Mrs. D. Lunn reading the devotional leaflet, "Jesus in Jerusalem," and Mrs. H. W. Johnston and her sister, Mis E. Hansman, of Port Hope, being heard in duet, "I Looked to Him." The Easter Responsive service, "Loving and Living," gave everyone an opportunity to take part, Mrs. F. A. Kidd taking the Easter message in scripture. The study book chapter on the present religious situation in China was taken up by the leader, Mrs. McDowell, Mrs. George, and Mrs. W. Theobald, Mrs. Rae closing the meeting with prayer.

Grace Women's League

The April meeting of the Women's League of Grace Presbyterian Church was held Wednesday; the president, Mrs. Charles Thorndyke, occupying the chair.

The secertary, Miss Ethel McKnight, read a letter of thanks from Mrs. F. J. Deyell for fruit sent during her illness, and the discussion of business items included the decision to pay for the repairs needed for the windows of the church; the Board of Managers to see that the work is done in a proper manner.

On motion of Mrs. J. H. Paul and Miss Mary Eagleson, it was decided to purchase new offering plates for the church, the president and Mrs. J. R. Eakins to buy same. Each member was expected to donate one dozen eggs at the April meeting, and these were gathered; those who had not brought the eggs giving the price of one dozen instead; talent money was also handed in, amounting to $3.00.

On account of bad roads and weather, the atetndarice was smaller than usual, and it was decided to hold a second meeting on April 24, at the home of Mrs. Mervan Kinsman, when afternoon tea will be served. The committee made responsible for program and tea were Mrs. Kinsman, Mrs. W. T. Deyell, Mrs. S. Weatherup, Mrs. H. R. Williams, Mrs. E. L. Armsrong Mrs. J. D. Armstrong, and Mrs. H. C. Lord.

The meeting was dismissed with prayer, and a social hour enjoyed though the tea which had been intended for Wednesday's gathering was dispensed with; left over until the second special meeting arranged for April.

JUST AMONG US GIRLS

I WORE MYSELF OUT RUBBING AND SCRUBBING

UNTIL I USED

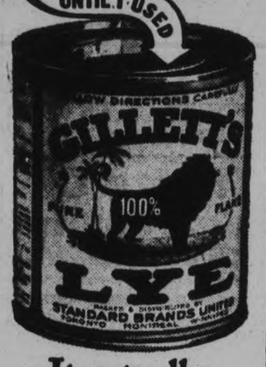

It actually *Washes* the Dirt Away . . .

WHY make hard work out of household tasks . . . with Gillett's Pure Flake Lye you can *wash* the dirt away! Just use a solution of 1 teaspoonful dissolved in a quart of cold* water. It makes your home spotless without rubbing and scrubbing!

Have Gillett's Pure Flake Lye handy whenever there's any heavy cleaning to be done. Use it to get rid of toilet-bowl stains, too—and for clearing stopped-up drain pipes. Kills germs and destroys odors as it cleans. Get a tin of Gillett's Pure Flake Lye today. At your grocer's.

*Never dissolve lye in hot water. The action of the lye itself heats the water.

FREE BOOKLET—Be sure to get a copy of the new, revised edition of the Gillett's Lye Booklet. Tells you dozens of ways to keep your home spotless . . . how to make heavy housework easy. Also contains full directions for soap making, thorough cleansing and other uses on the farm. Address Standard Brands Limited, Fraser Avenue & Liberty Street, Toronto, Ontario.

GILLETT'S LYE EATS DIRT

Home and School Association News

QUEEN MARY SCHOOL

The April meeting of the Queen Mary Home and School Association was held in the hall of the school on Monday evening.

The president, Mrs. J. E. Middleton, presided and opened the meeting with the Lord's Prayer. The secretary's and treasurer's reports were read and adopted and several items of business discussed. It was decided to hold the paper collection this week and to continue the supply of milk during April. Several bills and a donation to the Courtice memorial were authorized to be paid.

The creed of the association was then read after which Mr. C. E. Clark gave a very pleasing solo.

Mrs. F. L. Roy, the delegate of the association to the Home and School convention in Toronto, at Easter, gave a most interesting and informative report. Many helpful ideas and suggestions were given which should prove an inspiration to the association and help them to carry on in a bigger and better way.

Miss Cairns' room again won the banner.

Mr. Clark again delighted all with a solo and the meeting closed with the singing of the National Anthem.

Household Hints

MENU HINTS

Baked Fish French Fried Potatoes
Molded Tomato Salad Spinach
Grapefruit Gelatine Cookies
Tea

It is interesting to use prepared cereals with your foods instead of the usual flour and bread crumbs. These cereals are handy to use and good to taste.

Today's Recipes

Baked Fish—(Spencer Method)—One pound fish fillets, one-third cup milk, salt, two cups corn flakes or crisped wheat or rice, two tablespoons cooking oil. Cut the fish into pieces for serving. Dip in salted milk. Roll the cereal into fine crumbs. Dip fish into cereal crumbs, arrange on well greased baking sheet and bake in a hot oven, 500 degrees Fahrenheit, for about ten minutes. This amount serves four.

FACTS AND FANCIES

Luncheon Rolls

One cake yeast, one cup milk, scalded and cooled; two tablespoons sugar, three cups sifted flour, three tablespoons butter, one egg white, one-third teaspoon salt. Dissolve yeast and sugar in milk which has been scalded and cooled to lukewarm. Add one and one-half cups flour and beat well. Add sugar and fat creamed together and egg white, well beaten. Then add remainder of flour and salt. Knead lightly. Turn into a greased bowl and set in a warm place to rise until double in bulk. Remove from bowl, shape, let rise and bake in a hot oven, 400 degrees, ten to fifteen minutes.

BE BEAUTIFUL

By GLADYS GLAD

A well-known magazine writer, who usually spends her summers as a life guard at a northern beach, was commenting the other day on the apparently lack of pride some girls denote by revealing their poorly-proportioned figures in scanty bathing suits. She claims that before donning a bathing suit, every girl should look over her figure, and then feast or fast as she sees fit. And there's a good deal of wisdom in those words.

Personally, however, I think that there are going to be just as many girls feasting in order to gain, this season, as there are girls fasting in order to reduce. For women are beginning to realize that soft, slender contours are more lovely than thin, sharp, angular lines. They're beginning to realize that the too-thin girl is just as far from figure loveliness as is the fat girl.

As I told you recently, any normal girl can gain weight through proper dieting and through the aid of tonics such as cod liver oil and halibut liver oil. But another important thing is that the thin lass also should exercise. There are many girls who believe that exercise is only for fat women. And they're afraid that if they're too active, they may become even thinner than they already are.

This idea is entirely wrong, of course. For exercise helps women to gain weight and acquire curves just as effectively as it does to assist heavy women in losing weight. Exercise makes the tissues active and healthy. And when a thin woman exercises, firm smooth muscle develops in her undernourished tissues. For the exercise stimulates her circulation and enables the blood to carry nourishment to her starved tissues.

Another reason why the underweight individual should exercise is because, if she is on a weight gaining diet, she may acquire added poundage only on certain parts of her body. As a result, her figure would not appear evenly proportioned. Proper exercising not only helps to develop the body, but also molds it upon harmonious lines. All such exercising, however, should be done with slow, rhythmic movements, in order to relieve nerve tension and to improve the tone of the entire body.

BROTHERS HONORED

PICTON, Ont., April 13. (CP)—J. Walter Reid and Barton Reid, Sr., brothers, have been presented with pastors' jewels marking 42 and 46 years of service respectively, in the local Orange Lodge.

BEE HIVE
GOLDEN
CORN SYRUP
A GREAT ENERGY FOOD

ROSENEATH W.M.S. SPECIAL SERVICE

Mrs. W. M. Thompson Gives Splendid Talk on Mission Work.

(Examiner Correspondence.)

ROSENEATH, April 13. — The Women's Missionary Society held their Easter Thankoffering service on Sunday morning when Mrs. W. M. Thompson of Cobourg, was the guest speaker and delivered a splendid address on mission work done throughout the country.

Taking her topic from Jerusalem to Jerusalem, the speaker kept her audience interested in her talk, especially when speaking of the leper colony in New Brunswick and the lazaretto building that was built, and is still in use on the shores of New Brunswick.

Mrs. Thompson also referred to Rev. J. E. Davis, a former Wicklow boy, who went as a missionary to India, and after years he contracted leprosy, later coming back to Canada; he worked on a farm near Cobourg until his death in 1916. Rev. Mr. Davis was one of the greatest missionaries and his name lives on forever.

With the spirit of giving quoted the speaker said "What is given is all given back to us again." Our gifts may be small, but great things can be accomplished out of small remnants.

The president, Mrs. Albert Nill presided, and gave the introductory remarks.

Mrs. Delbert Brisbin read a passage of Scripture from St. John's Gospel, chapter 15.

Prayers were offered by the pastor, Rev. R. W. Paton, and the missionary hymns, with the anthems, "Awakening Chorus," and "Show the World just where you are," were exceedingly well rendered by a full choir under the direction of Mrs. Lily Turner.

The offering was most gratifying, amounting to $16.73.

HEPBURN, PARLIAMENT, TO ADDRESS CONVENTION

(By Examiner Staff Correspondent.)

CAMPBELLFORD, April 13. — The Hon. Nelson Parliament, Provincial Liberal Leader Mitchell F. Hepburn, and W. A. Fraser, M.P., will be the three main speakers when Northumberland Liberals met in convention at Warkworth on Wednesday, April 25th, for the purpose of nominating a candidate for the coming Provincial election. This date has been definitely settled upon and all arrangements made for the convention, which will be held in the Town Hall on the above day, commencing at 1.30 p.m

Your Health
By DR LOGAN CLENDENING

There seems to be no question that it is a great disadvantage to be a male, so far as the possiblity of serious disease is concerned.

This startling conclusion is based upon very careful studies that have recently been reported from one of the large clinics of the country in the official bulletin of The American College of Physicians.

Considering those diseases which are common to both sexes, the male is afflicted far oftener than the female, and that is not entirely due to the bad habits that man acquires, I am happy to be able to report that it applies also to diseases which cause death before birth. "Venery, alcoholism, exposure, overwork, and various other factors, may influence the susceptibility to disease and the greater mortality of the adult male, but they are only straws placed on the greater burden of his sex-linked weakness There seems to be no doubt that, speaking comparatively, the price of maleness is weakness. How ironical, therefore, seems the precept of the apostle: 'Give honor unto the wife as unto the weaker vessel'."

For instance, in diseases of the digestive tract, the only diseases which affect women predominantly more than men are gallstones and cancer of the gall bladder. The poor men have a long list of things, with perforated duodenal ulcer, and including cancer of the large bowel, cardiospasm, acute appendicitis and sarcoma of the stomach, all more frequently than women do. When it comes to diseases of the heart and circulatory system, it looks as if nature just naturally went out and put the women aside and knocked the men on the head right and left. Only two diseases in this group are more frequent in women than in men—varicose veins and mitral endocarditis.

So it goes. What is the cause of it? Nobody knows. Philosophy might say that a wise nature, knowing the male to be numerically less important in the scheme of reproduction, is less careful of them. But it is strange that she should conceive them in superabundance only immediately to begin to reduce their number by death.

The nutrition rate (metabolism) of males is a little higher than females. It is thought that femaleness is characterized by preponderant building up of tissues, and maleness by preponderant tearing down.

Of some practical importance in these studies is the fact that at least one disease, hemophilia (spontaneous bleeding) occurs only in males, and may be checked in them by the use of the female sex hormone. It is possible that the same treatment might apply to certain other strictly male diseases.

It is strange that with all this there should not be an evident preponderance of women in the world, but apparently the diseases which are peculiar to them, especially the risks of childbirth, seem to even up the scales. Perhaps there are more old women in the world than men; I never happened to notice.

Holland has banned public gambling.

Home Sewing Week
10,000 Yards
WASH FABRICS
GO ON SALE

Sale Starts Sat. April 14th Ends Sat. April 21st

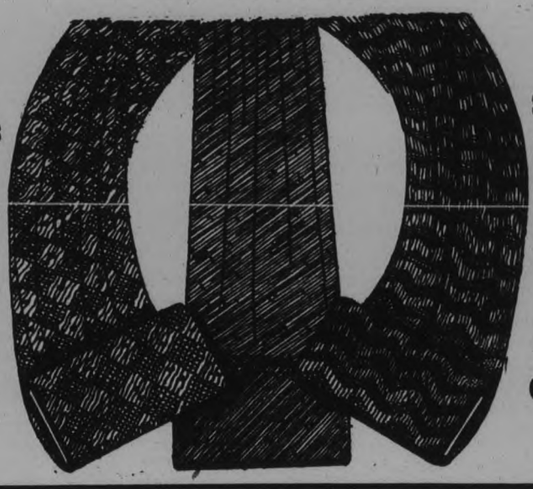

Special Care Given to Out of Town Orders

SIX EXAMPLE VALUES

Real Irish Linen
All colors, 36 inches wide. Regular 39c yard, for, yard..... 25c
PRINTED LINEN, Yd. 39c

Sport Pique
Colors: pink, peach, green, white, blue and yellow. 36 inches wide. Regular 49c, for, yard..... 29c

Printed Broadcloth
"Nomore Shrink" make, 36 inches wide. Regular 55c yard, for, yard..... 35c

Printed Batiste Voile
A beautiful, smooth finished fabric in varied shades and patterns. Guaranteed fast colors. 36 inches wide. Regular 49c, for, yard..... 29c

Printed Sparva
In the new plaids stripes and dainty floral designs, 36 inches wide, fast colors. Regular 69c yard, for, yard..... 49c

Tubfast Prints
36 inches wide. Regular 19c yard, for..... 14c

SCORES OF OTHER FEATURE BARGAINS

UPTOWN SILK SHOPPE
404 GEORGE STREET SEE WINDOWS PHONE 3619

Weddings

OLAN—PATTERSON

MILLBROOK, April 13 (Examiner Correspondence) — An early spring wedding was quietly solemnized at the parsonage, King St. on Wednesday, April 11, at three p.m. when Edith Martha, second daughter of Mr. and Mrs. George Patterson, of Carmel, formerly of Peterborough, became the bride of Luther Wellington Olan, son of Mr. and Mrs. B. F. Olan, Rev. W. W. Jones, B.D., officiating.

The bride, who wore a becoming blue ensemble, was attended by her sister, Miss Margaret Patterson, whose suit and hat with matching accessories were in silver grey, while the groom was supported by Mr. Austin Warr. Following the ceremony return was made to the home of the bride's parents, where the wedding dinner was served.

Upon return from their wedding trip Mr. and Mrs. Olan will reside on the home farm at Carmel.

Edinburgh has new anti-slum plans.

GAGGED—
when a word could save her job

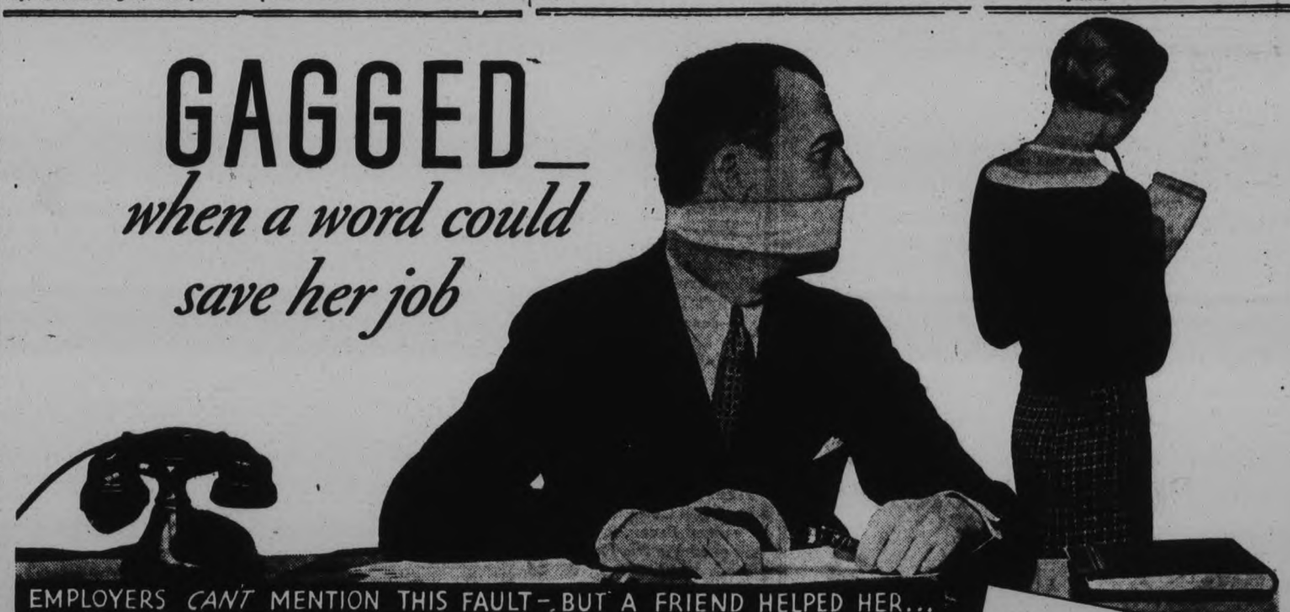

EMPLOYERS *CAN'T* MENTION THIS FAULT—BUT A FRIEND HELPED HER...

DON'T RISK OFFENDING!

Even if it isn't a question of a job with you . . . it's not safe to take a chance. Perspiration odour clings to second-day underthings . . . others notice it long before we do ourselves.

So — play safe! Lux your undies after every wearing! Lux whisks away all trace of perspiration odour in a jiffy. But do avoid injurious cake-soap rubbing and soaps containing harmful alkali. Keep your undies fresh . . . new-looking with Lux!

LUX underthings *after every wearing*

NEIGHBORLY NOTES

Please Phone Items to 1600 or 1601

Master Leslie Sage spent Wednesday in Hastings, where he sang at a concert presented by St. George's Church. He was accompanied on the piano by his mother, Mrs. A. N. Sage.

* * *

The many friends of Mrs. Annetta Marshall of McDonnell street will be glad to know that she is progressing satisfactorily in Nicholls Hospital, where she has been ill for some time, following an accident on February 16th, when her thigh-bone was fractured.

* * *

Mr. Ray Barnard of the staff of D. Belleghem and Sons has returned from Toronto where he attended the funeral of his uncle, the late Mr. Raymond John Barnard.

* * *

Under the auspices of the Canadian General Electric Company's Social and Athletic Club, a euchre party and dance will be held to-night in the hall of the Canadian Legion, with music by Mose Yokom's orchestra. There will be ten prizes awarded for cards.

* * *

Under the auspices of the Caledonian Club, a whist party will be held to-night in the W.O.W. Hall.

* * *

One of the most successful dances of the winter season was held in the Canadian Legion hall on Wednesday night, under the auspices of the Peterborough U.F.O. Club No. 519. Three hundred and fifty people enjoyed a pleasant program of round and square dancing, for which first-class music was provided by Red Moncrief and his Haymakers. Mr. Bert Jones and Mr. Bruce Sargent were floor managers. The committee in charge of arrangements was comprised of the president of the club, Mr. Kenneth R. Petrie, the secretary, Mr. E. A. Scott, Mr. Richard Stewart, Mr. W. D. Hutchison and Mr. Allan Millburn. Boxes of chocolates presented as dance prizes were won by four couples: Mrs. Harold Middleton and Mr. Bruce Baker, Miss Olive Mason and Mr. Harold Middleton, Miss Ruth Staples and Mr. Howard Fair, Miss Kay Hefernan and Mr. Joe O'Rourke. Among those present were the following: Mr. and Mrs. S. E. Moncrief, Mr. and Mrs. J. E. Morrison, Mr. and Mrs. G. Hancock, Mr. and Mrs. C. A. Gilders, Mr. and Mrs. J. R. Stuart, Mr. and Mrs. Melville Deyell Mr. and Mrs. Alex Roseborough, Mr. and Mrs. Harold Middleton, Mr. and Mrs. R. Sanderson, Mr. and Mrs. W. G. P. Benton, Mr. and Mrs. H. Dawson, Mr. and Mrs. Roy Sanderson; Mesdames W. Northey, B. Parker, H. Ball, J. Sullivan, A. Knott; the Misses Margaret Conroy, Kay Hefernan, Pearl Huggins, Lillian Hynes, Mary Hynes, Edith Thorn, Jennie Hart, Jean Scott, Cora Grant, Leolo Roseborough, Lillian Hayes, Isobel McBride, Ina Tamblyn, Margaret Northey, Helen Throop, Marguerite Walsh Violet Nokes, Helen Stuart, B. McMurray, Miriam Lord, Margaret Loucks, Irene Revere, Jeanne Blade, Ruby Gray, Kathleen Walsh, Olga Sanderson, Vera White, Margaret Blade Susie Brown, Lottie Slater, Carolyn Condon, Margaret Lonergan, Kay Coughlin, Agnes Condon, Flossie Brown, Margaret Rutherford, Bessie Hayes, Lillie Deron, 'Babe' Thompson, Leta Dixon, Irene Brown of St. Catharines, Beatrice Price, Jean Long, Laura Webster, Jean Weir, Lois McNaughton, Margaret Weir, Dora M. Sanders, Edith Deyell, Marian Jaquith, Genevieve O'Brien, Reta Guerin, Mary Clancy, Rita Delaney, Clara Dwyer, Anna Dwyer, Helen McInroy, Evelyn Paux, Olive Mason, Ruth Jones, Ella Jones, Gwen Maloney, Gertrude Henderson, Lillian Henderson Bernice Hunter, Muriel Jones, Kennedy, Evelyn Mason, Guelda Roseborough, Mildred Dobbin, Ruby Gray, Eileen Heffernan, Beth Heffernan, Dorothy Tully, Mary Lillico, Lucille O'Toole, Clara Dobbin, Helen Gallagher, Olga Sanderson, Josephine Lynch, Marcelle Doherty, Margaret Barry, Mary MacNaughton, Verna Bradley, Marjorie McInroy, Katharine Watson, Amy Thompson, Lily McMahon, Eva Heffernan, Muriel Stenson, Jeanne Tully, Kay Tully, Mary Gainey, Anne Coughlin, Olive Mason, Ruth Staples; Messrs. Fred Batten, N. Lillico, Norman McConnell, Lincoln Brown, Bill Hunt, A. Nelson, M. McHugh, B. Renwick, S. Stillman, O. Falls, W. W. Dawson, Jas. Petrie, Kenneth Petrie, E. A. Scott, Harry Grant, Orville Roseborough, Nelson Clarke, Morgan Brown, Russell Fife, Arthur Hancock, Earl Roseborough, M. Walsh, Clarence Laing, Jack Varcoe, W. Howson, W. Kinsman, Vernon Campbell, R. R. Scott, C. Young, H. McDonnel, Victor Fairbairn, W. Torpey, H. Waring, B. Devlin, W. Wood, Michael McGuire, R. Hancock, Jack Savigny, Cecil Hancock, C. Clancy, F. Clancy, Bill Miller, Edward Rowland, E. Powers, J. Rush, G. O'Brien, H. Ball, F. Deyell, Jack Sullivan, Jack Mackenzie, J. Driscoll, G. Stuart, Bill Howden, E. Riley, R. Lillico, D. Dawson, H. W. Fair, H. R. Lancaster, E. Nelson, J. Mahoney, A. O'Brien, Bruce Parker, Grant Clark, Walter Bristow, D. Cowan, F. Davis, W. Northey, S. Whittington, S. Anderson, J. Darling, G. A. Edmison, Harry Fowler, Clarence Hancock, George Middleton, V. Doherty, S. Nelson, T. Walsh, Bruce Baker, Mel Parnell, W. Cowan, L. Brown, J. Thompson, W. H. Lee, W. Walters, J. L. Lynch, P. McGee, P. Hutchison, W. D. Hutchison, Neil Braithwaite, Gerald B. Condon, H. V. Hall, H. McEwen, D. Whittington, Ernest Bell, S. Weaver, Don Telford, Eric Mason, George L. Hynes, Jack Ferguson, G. Manley, W. Bell, W. Simpson, R. Lumbard, L. Webster, A. Phillips, H. Moncrief, Don. MacDonald, P. Conway, J. Maloney, T. Doherty, F. Stenson, J. Dwyer, Ralph Hendren, R. Hunter, J. Delaney, B. McManus, Joe Sullivan B. Jones, Roy Fitzgerald, Joe Fitzgerald, B. Baker, Howard Fair, J. O'Rourke, B. Sargent.

* * *

Mrs. L. J. Pettit, Benson Avenue, entertained the members of the Causerie Francaise of the Women's Art Association, at their regular weekly meeting held yesterday afternoon at her home.

* * *

Messrs. Felix Brownscombe, Harry Foote, Joe Yelland, and Ben Yelland returned to the city yesterday after spending some days at their cottages on Stoney Lake, near Burleigh Falls.

* * *

Last evening, the members of the choir of Mark Street United Church were entertained at the home of their leader and organist, Mr. Harold Kitney. After a brief practice, a pleasant social time was enjoyed, concluding with the service of delicious refreshments by the ladies in charge.

* * *

The Rainbow Sunday School Class of George Street United Church, of which Miss Birdie Pickering is teacher, held a jolly theatre party on Wednesday evening when they saw "Catherine the Great" at the Capitol. The pupils of the class, numbering twenty-nine, were entertained later at the home of Miss Margaret Edmonds, 191 Sherbrooke Street, when a pleasant program of music was concluded by the service of dainty refreshments. Those present were: Miss Pickering the Misses Agnes Dixon, May Wilson, Ruth Parnell, Isabel Skitch, Eileen Wild, Margaret Edmison, Inez Flannery, Lillian Hardie, Muriel McMillan, June Armstrong, Eleanor Wells, Helen Delahaye, Marjory Preston, Mildred Lush, "Patsy" Madill, Erma Jackson, Jessie Stephens, Jean Woodcock, Adele Armstrong, Irene Constable, Joan Fletcher, Helen McGee, Anna Patterson, Viva Shearer, Catherine Edwards, Dorothy Lee, Edith Burnham, Dorothy Smith, Margaret Edmonds.

* * *

The many friends of Mrs. Dennis Meagher of Lansdowne Street will regret to learn of her illness in St. Joseph's Hospital, following an accident in which she sustained a fractured leg, last Sunday.

* * *

Mr. John Crane, who has been ill in Nicholls Hospital, has recovered sufficiently to return home, and leaves to-day to spend some time in Toronto with his daughter, Mrs. D. Clarkson.

* * *

The conditon of Miss Elizabeth Houren of the Y.W.C.A., whose hip was fractured in February following a fall on the icy pavement, remains unchanged in St. Joseph's Hospital.

* * *

The Madrigal Singers leave for Toronto in the morning, to repeat their very successful concert tomorrow afternoon in the Eaton Auditorium. On Tuesday, April 24 h. they are singing in Lindsay

* * *

Mrs. T. E. Sargent of 488 Sherbrooke Street was hostess for the April meeting of Group A of Trinity Church W.M.S. There was a good attendance. Music and readings were in keeping with the Easter season. Members were asked to give "Reasons for Thanksgiving," and these were read at the meeting. At the close of the business session the Easter thankoffering was taken and dainty refreshments were served.

* * *

Mrs. W. R. Widdess of 292 Stewart street lent her home on Wednesday afternoon for a delightful and well attended Tea Musicale held under the auspices of the Women's Association of Trinity United Church. The guests were received by the hostess and the president of the W.A., Mrs. F. C. Neal. Assistants in the living room were Mrs. W. A. Sanderson, Mrs. J. Wolstenholm and Miss Tena Mathers. Mrs. N. D. Seaton was convenor of arrangements for tea, assisted by Mrs. G. N. Gordon and Mrs. G. E. Porter. The tea table was lovely with a lace cloth and a centerpiece in a beautiful bowl of shaded green and yellow glass filled with yellow roses. Sheffield silver candlesticks held green candles and a handsome silver service completed the attractive tea table arrangement. Tea was poured by Mrs. F. C. Wooton and Mrs. J. J. McBain, and assistants were Mrs. F. C. Ferrier, Mrs. R. Cowan, Mrs. R. Nichols, Miss Lulu Morrow, Miss Leone Walsh and Miss Margaret Widdis. A table of home-made candy, in charge of Mrs. R. J. Kidd, assisted by Mrs. D. Bissell and Mrs. G. S. Mattice, was prettily done with a cloth of yellow. The Easter color scheme was repeated in the silver of the bowl that held yellow daffodils, lavender phlox and pussy willows, and the lavender and yellow colorings of the pretty boxes of candy. At this table a novelty on sale were dainty bags of lavender flowers. A table of home-made cooking was looked after by Mrs. J. Juby, in the sun room, and Mrs. A. Fife acted as treasurer. An enjoyable program rendered during the tea hour and supervised by Miss Mabel Clarry, included vocal and instrumental numbers. Mrs. R. Cowan sang, "Who'll Buy My Lavender?" and "When Maidens Go-A-Maying"; Miss Alma Blanchard sang "Bird Songs at Eventide" and "Where My Caravan has Rested"; Miss Margaret Wolstenholm sang "A Prayer in Absence" and "Wake Up"; Miss Loreen Piper's piano solo was Chopin's Scherzo in B flat Minor, and the Borland Trio (Mrs. C. P. Borland, pianiste, Bob Borland, violinist, Jack Borland, 'cellist), played "A la Bien Aime" and Chaminade's "Serenade." The accompaniments for the singers were played by Miss Clarry.

It's Satisfaction

You Want When Your Liver Is Not Functioning Properly

Parke's LIVER TONE

is guaranteed to give satisfaction. It tones up those lazy livers and makes them perform naturally. It is also a great aid to the stomach.

$1.00 PER BOTTLE

Trial Size 50 Cents

BOND'S DRUG STORE
GEORGE AND HUNTER STREETS

Get

A Spring Free!

WITH EACH WAYSAGLESS MATTRESS

EVENREST

SPRING MATTRESS AND FREE SPRING

The mattress contains a great many highly tempered coil springs embedded in SISAL and heavy layers of pure white cotton felt.

MATTRESS 19.75
SPRING (FREE) . 7.50
TOTAL VALUE .. 27.25

19.75

ALL SIZES

Comstock's

300 GEORGE ST. PHONE 156

Just Between Us Women

A daily chat with Examiner neighbors conducted by Anne Wilcox

Men are forever making fun of the litte finger towels which adorn the bathroom towel racks on party nights. They say they are too tiny and too thin for any good use—and we sympathize with the men, for more often than not the whole towel is wet through the minute we pick one up.

* * * * * * *

Here is our idea of a remedy. Party towels designed especially for men. Make them of heavy linen, and make them in colors which are strong and bright, not any pastels. Then don't hang them daintily and forbiddingly, but put a nice big pile of them on the bathroom table or shelf where a man is apt to grab one.

* * * * * * *

If the bathroom is done in pale blue, yellow, pink or lavender, the men's towels should be in the strong, deep shades which blend with the light color scheme. Tans and browns, navy and light blue, deep purple (some red is sure to catch the eye) any of the stronger tones will help take the curse off the diminutive size. And even the size of the men's towel might be a little larger than the usual modern finger towel.

* * * * * * *

Try some of these special men's towels from some of your old linen costumes, and see if they are not popular with husbands you know.

ST. ANDREW'S CHOIR ELECTS OFFICERS

C. H. Phillips is Elected President—Cyril Rice New Organist.

On account of the death of its much beloved organist and choirmaster, Thos. Phillips, St. Andrew's choir did not elect its officers for 1934 at the beginning of the year. As Cyril Rice, Mus. Bach., has been appointed choir leader and organist, the officers were appointed last evening. The list is as follows:

Hon. Presidents—Rev. Dr. C. V. McLean, Mr. C. J. Rice and Mr. A. MacNab.

President—Mr. C. H. Phillips.

1st Vice-Pres.—Mrs. Nelson.

2nd Vice-Pres. — Miss Trucie Pearson.

Sec'y-Treas.—Mr. F. E. Kerr.

Convenors of Committees:

Gown— Mrs. C. H. Phillips and Mr. J. H. Johnson.

Social—Miss M. Patoine

Flower—Misses A. Cocks and M. Crowe.

Attendance—Miss M. Emmerson, Miss M. Weir, F. E. Kerr and J. Petrie.

Librarian—J. Ridyard.

Choir Committee—The Executive and Attending Committees combined.

The one hundred and first anniversary of St. Andrew's church will be celebrated on Sunday, May 6th, when Rev. Robt. Pogue will be the guest preacher. On the Monday evening following the choir will give a high-class concert under the direction of Mr. Rice.

BOOK, 'NEGRO ANTHOLOGY' BANNED FROM TRINIDAD

PORT OF SPAIN, Trinidad, April 13. (C. P. Cable).—The "Negro Anthology" written by Miss Nancy Cunard, daughter of the British shipping family, was banned from Trinidad to-day by an executive order-in-council.

The order described the book as a "seditious" publication, though it was not stated immediately what sections of Miss Cunard's work had been objected to by the legislators.

Most of the book was written in New York's Harlem section after Miss Cunard had been disinherited by her mother for associating with negro artists. She lived in a hotel in the negro district to be "close to her subject."

Miss Cunard is the daughter of the late Bach Cunard and Lady Cunard, the former Maude Alice Burke of New York and California.

South African Relics Restored By The King

LONDON, April 13.—(C. P. Cable) — Restoration by His Majesty of two historic relics to South Africa, after they had lain in Windsor Castle for years, was announced today. They are the flag of the short-lived Stelleland republic and a silken banner combining the flags of the Transvaal and Free State Boer republics, the latter presented by the women of Pretoria to General Botha during the Boer War.

Stelleland existed as a republic from 1883 to 1885 and the flag mentioned is the only one that was made. It was delivered to General Sir Charles Warren, commander of the 1885 expedition for the pacification of Southern Bechuanaland, with the request he would present it to Queen Victoria "That she may be pleased to keep the Stellelanders under her protection."

Thursday Deaths

(By Canadian Press.)

Trenton, Ont. — Thomas Albert O'Rourke, 81, magistrate of Trenton for 32 years.

Toronto.—Melvin J. Hutchinson, general advertising director of the Hugh C. Maclean Publications.

North Sydney, N.S. — Albert H. Andrews, 84, Fenian Raid veteran.

Kingston. — William J. Vince, promnent painter and interior decorator.

COOKING SCHOOL BROUGHT TO END WITH BIG DRAW

One of Most Successful Examiner Cooking Schools Finally Closed.

PRIZE WINNERS.

General Electric Ironer is Won by Mrs. H. Clancy, Princess Street.

(By Jean Wagar)

"Happy to meet, sorry to part, hoping to meet again," seemed to be the keynote of the last session of The Examiner Cooking School for this year, when the crowds filled the last seats in the topmost gallery of the Grand Opera House.

Frances, Thompson, who has won a sure place in the hearts of Peterborough women, was her brightest and most radiant self and her inspired cooking was accompanied by a rapid fire of witty comment that kept her audience in constant good humor.

One of the most noticeable things about the school is that one sees so many of the same people present at every session, many of them arriving early enough in the afternoon to get into the front row every day. This is not only a tribute to the lecturer but also the home-making insincts which inspire women to reach out for further instruction in housewifely arts.

Days Not Wasted

A sure evidence that they feel these three days have not been wasted was the regret evinced by many of them that the classes were over for this year, and the hope expressed that another school would be held next Spring, if not before that.

Seldom has any enterprise gained such popularity in Peterborough, and Miss Thompson, the conductor of the class, ha s been unanimously invited to pay a return visit.

This last day was the best of all. There were many special and popular dishes demonstrated, some of which were of a decidedly masculine flavor.

You know if the "chief" is being brought home to dinner, or if there is to be a stag party at your house, take the tip and serve something like Miss Thompson's Roast Pork with Apples, or her delicious Baked Ham, for men like such. There is no doubt but that a man would rather have more of the same than a little of something else, for men prefer lots of food to dainty dishes —food that is easy to eat and does not require a surreptitious chasing around one's plate only to have it evade your fork and scoot on the tablecloth.

These meat dishes meet all his requirements, while if you want a meal that simply can't go wrong, serve the sausage rolls which were made from Thursday's program.

Isn't it a pity that so many people have so little interest in cooking they always serve the same thing in the same way, when they might have, for instance, Salada Raisin Cup Cake. Just a slight variation in ingredients—that cup of strong Salada tea—instead of milk—yet it makes all the difference in the world both as to flavor and coloring.

"Ginger Snap" Sauce for baked fish is another new adventure in varying menus. Here's a thrilling answer to the age-old problem, "What shall I serve for luncheon to-day or supper to-night?"

It takes dessert to bring dinner to a happy ending, so Miss Thompson introduced a new-comer among delicious desserts—Vi-Tone Mousse, made from this simple recipe: Half can caramelized condensed milk; 6 tablespoons Vi-Tone; 2 cups whipped cream (beaten stiffly).

Method—Caramelize the contents of one can condensed milk by boiling it for three hours. When removed from can take half the quantity and mix with the Vi-Tone. Add the whipped cream and turn into tray of the General Electric refrigerator until firm. Note: This dessert will keep in the refrigerator indefinitely without going flaky. Its so easy—try it.

Though Spring may be just around the corner, like prosperity, Old Winter still keeps a tight handclasp. However, we can once in a while evade him and have "tropical" viands if not warm weather. Then, too, the question, "What did I serve them last time?" never comes up, when we serve Tropcal Toasted Sandwiches, for they are entirely new, and very delicious. The filling is just a cup of grated cheese, ¼ cup of seedless raisins, and one-third of cup of finely chopped pineapple, and everybody loves them.

Dramatic Event

Making a cake is really quite dramatic. There is something fascinating in watching an expert blend the butter and sugar into a creamy foamy mass, stir in the egg, incorporate the Purity flour, milk and flavoring, and the all-needful Egg-O, and finally whip the entire contents into a smooth, delicately-fragrant batter.

Even while waiting for the oven to do its work, the crowd sat in pleasant suspense.

When the light, tender, golden layers appear, the action was brought to a grand climax, especially when the ladies learned that a prize was to be offered for just such a cake in the near future.

Enjoyed the School

Before bidding her friends (as Miss Thompson always refers to her audience) good-bye, our lecturer said she knew that the ladies had all enjoyed the school, because of their splendid attendance and excellent attention. She expressed her indebtedness to The Examiner and thanked them, as she graciously presented Mr. Glover, the president, with the luscious Baked Ham, and Mr. Taylor with a lemon pie. Miss Thompson also expressed her appreciation for the many courtesies extended her by the local merchants and manufacturers.

Mr. Glover, of The Examiner, in a few brief words, expressed his thanks to everyone who had entered into the spirit of this great enterprize, especially the lecturer, Miss Thompson, and her aide, Miss Vincent. This year's school, he said, is believed to be the best yet sponsored by The Examiner, and thanks are due all the merchants who assisted in making it so great a success.

Real camaraderie existed and the classes each day were eagerly awaited and the ladies of Peterborough will retain many pleasant memories of this 1934 school.

The final list of prize-winners was greatly augmented by the presentation of the major prizes, which included many pieces of equipment. Thursday's first prize was won by Mrs. W. H. Wheeler, who in turn drew the coupons for the other happy winners; Miss Vincent drawing for the major prizes. The list appears as follows:

Baskets

Mrs. W. A. Wheeler, 29 Brown street; Mrs. J. A. Robinson, 627 Weller street; Nina Thompson, 184 London street; Mrs. Miller, 354 Stewart street, Mrs. R. Park, 161 Rutherford street; Mrs. C. E. Taylor, 95 Park Hill Road; Mrs. W. E. Fanjoy, 223 Crescent street; Mrs. C. Gallagher, 183 Lock street; Mrs. J. Thompson, 19 Conger street; Mrs. R. Sanderson, 549 Albert street; Mrs. A. M. Laing, R.R. No. 3, Peterborough; Mrs. W. G. Freeburn, 76 Aylmer street; Mrs. A. E. Juby, 174 Albertus street; Mrs. E. Bartley 521 Parnell street; Mrs. F. A. Patterson, 176 Brock street; Mrs. H. Wright, 135 Rubridge street; Mr. G. Webb, 555 Sherbrooke street; Mrs. K. Jarvis, 263 Park street; Mrs. H. C. Harris, 496 Mark street; Mrs. J. Grieves, 179 Rubidge street; Mrs. J. Fontaine, 384 Burnham street; Mrs. O. W. Hurrie, 259 Reid street; Mrs. W. J. Moher, 238 Caddy street; Mrs. W. H. Mellis, 303 Boswell avenue; Mrs. J. Sutherland, 540 Albert street.

Other Prizes

Nonscald Supreme Kettle—Mrs. McGarrity, Frederick avenue.

Purity Cook Book—Mrs. A. Bulmer, 244 Dalhousie street.

Flowers—Mrs. Frank Petherick, 517 Bolivar street.

Cleaning Order, Lansfield's—Mrs. Richards, 531½ Park street.

Ego Baking Power—Mrs. F. C. McBride, 731 Water street.

Beauty Treatment, Mdme. Merriam—Mrs. M. Smith, 283½ George street.

Cakes Stock's Bread —Mrs. D. Fleming, 307 Boswell avenue.

Cooked Food—Mabel Dulmage, R. R. No. 5, Peterborough.

Grand Prizes

Permanent, Madame Merriam — Mrs. F. H. Patterson, 176 Brock street.

Five Pound Tin of Ego—Mrs. C. E. Smith, 582 Waterford street.

Five Pound Tin of Vi-Tone—Mrs. F. M. Meeks, 263 Armour Road.

Five Pounds Salada Tea—Mrs. E. Hosking, 232 Brock street.

Maple Leaf Ham—Mrs. O. W. Hurrie, 259 Reid street.

Utilaced Chair—Mrs. E. McKinstry, Crawford's Grove.

Silver Basket—Ruth Simpson, 57 Olive Avenue.

Silverware—Mrs. H. Waram, 224 Wescott.

Case of Rinso—Mrs. W. Brown, 607 George street.

Enamelled sink—Mrs. Jack Smith 577 Harvey street.

G.E. Electric Ironer—Mrs. H. Clancy, 229 Princess street.

CONTRACT BRIDGE

WRITTEN FOR CENTRAL PRESS

By E. V. SHEPARD

ONE MISTAKE OFFSET TWO

It does not often happen that a single blunder by one side will offset two mistakes by the other side, but it happened with the hand shown today, thanks to the declarer's keen observation and deductions.

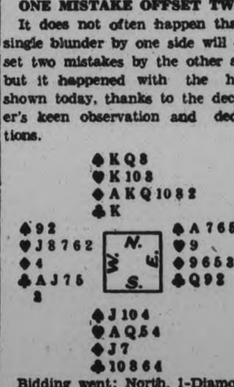

Bidding went: North, 1-Diamond: South, 1-Heart; instead of forcing with a bid of 3 diamonds, North made the mistake of bidding 4 diamonds. His partner wnodering whether it was possible that a small slam could result, intending to bid 5 diamonds, thought of the possible which East doubled, North and South had made two mistakes. Now West made a single blunder which threw his partner off.

Only a king lead, when partner has ace or queen, or in case he can ruff the third round, does one echo. When East led his ace of spades, West should have played his 2, to request a shift, but he made the mistake of playing his 9, which could be proper only in case he held the missing king. North dropped his queen to leave future entry to dummy. East led his 7 of spades. Dummy played the 10, West the 2 and North won with the king.

The next six tricks were won in trumps. East followed suit four times, then he discarded two low spades. Dummy played two trumps and discarded four clubs. West played a single trump. Next he echoed with the 5 and 3 of clubs, to show his ace. West let go his 2 of hearts, then he discarded his 7 of clubs, followed by his jack.

At the end of the eighth trick West had shown plainly that he was holding the lone ace of clubs and four hearts—presumably headed by the missing jack. When one is able to finesse either way it is customary to lead high from the short end of the suit and finesse the longer end. Instead of laying down his king of hearts, then either finessing the lower honor or trying to drop hearts in three high leads, the declarer led low from his hand. Dummy's queen of hearts won. A low heart was led from dummy and the declarer won with his 10. He led his king of that suit. Dummy was put in the lead with its good jack of spades, winning the twelfth trick. Upon dummy's ace of hearts the declarer let go his only club, thus fulfilling his small slam contract. The jumped bid by North indicated strength in his partner's hearts, making East's second lead a club.

Three Children Leap To Safety From Fire

CHARLOTTETOWN, April 13. — (C.P.).—Three children, trapped in a burning tenement house here today, were rescued by a group of men who ripped off the main door and held it above their heads on the steps while the three jumped on it from a second storey window.

The fire raced quickly through the three-storey structure and made 23 persons homeless. Most of the tenants fled in night clothes. When the alarm was given out the three children of Mrs. P. Callahan lagged behind and met a wall of flame when they attempted to run down the stairway.

The building, corner of King and Pawnal Streets, was owned by Willard Jordan, who said he could not readily estimate the loss. Firemen thought it would be about $1,000.

85c to $1.25

Everyone's Excited over the smart new shades in

GOLD STRIPE STOCKINGS

MADE IN CANADA

310-314 GEORGE — **Barries** — PHONE 340

MFG. FURRIERS - LADIES APPAREL

Men's BALANCED SHOE

$7

Showing Inside Of Shoe

X-RAY DRAWING

Which shows the wide insole, the very best support for weak arches. This type last has proved and is proving the best for comfort.

PROTECT YOUR FEET

New Spring Chiffon Hosiery 69c

New Dainty Ties in the latest Spring hours. Blue — Brown or Black. **$5.00**

A Perfect Fitting Shoe Adds Grace and Charm

$4

This graceful tie will add charm to any ankle. Carried in the size you require. Blue, Brown, Black.

LILLOW-WALKWEL

PETERBORO'S LEADING SHOE STORE

378 George Street

Interesting News and Views of Recent Happenings in the British Isles

266,850 SLUM HOUSES TO GO DURING AMBITIOUS CRUSADE

Government Provides Work For 110,000 In Five-Year Campaign

MOVE THOUSANDS

London.—Details of the government's plan for ridding Britain of slums were issued recently in a white paper. Within five years, according to the programs submitted by local authorities, the government has planned to demolish 266,851 slum houses, build 285,189 new houses, rehouse 1,240,189 people, spend £115,000,000.

This is the result of the government's decision to generate a national movement to deal with the housing problem, and to end the evil of slumdom by more concentrated and speedier methods.

Local authorities were requested last April to submit their schemes for removing slums. Out of 1,716 local authorities 1,428 have produced schemes which have been approved and accepted by the ministry of health.

These schemes cover areas in which lives 90 per cent. of the population of England and Wales—36,000,000 people.

The programs of 288 local authorities have yet to be approved. These will provide another 12,000 houses and rehouse 53,000 people.

Fifty-two authorities, most of them comparatively small, have not yet submitted schemes.

Appoint Housing Minister

Publication of the program, which is in the nature of a housing crusade, revived the speculations regarding the appointment of a special housing minister to handle the situation.

Obviously it is a matter requiring concentrated attention, and as Geoffrey Shakespeare, parliamentary secretary to the ministry of health, has been in such close touch with all thep reliminary organization of the campaign, it was suggested that he might be permanently placed in charge of a special department to ensure the success of the crusade.

In view of the government's proposals, it is of interest to note that since 1875 (a period of 58 years) 198,000 people have been removed from slums.

Under the crusade, in which the local authorities must play a big part, it is estimated, and with optimism asserted, that 248,000 people will on an average be removed from slums and rehoused each year for the next five years.

According to official estimates, within five years the slum problem will have been solved. To complete the survey and assist the progress of the programs the housing staff of the ministry of health has been increased.

The capital cost of the campaign is to be £115,000,000. The exchequer contribution in the first year will be £620,000. This sum will rise to £3,100,000 in the fifth year, at which figure it will remain over a period of 40 years.

60 MILES SEPARATE TWINS' BIRTHPLACES

One Child Born Two Days After Other

London.—A woman has given birth to twins, one child being born 60 miles from the birthplace of the other, and 48 hours afterwards.

The story reached politicians at Westminster from the lonely Western Isles of Scotland.

Some weeks ago Mrs. James McLennan gave birth to a child in her home on the tiny island of Scarpa. She was attended by an untrained midwife of 86, who considered it essential that the mother should have more skilled attention.

Mrs. McLennan embarked on a 60-mile journey over rocky paths, the open sea, and finally landed at Stornoway, where she gave birth to a second child. At Scarpa Mrs. McLennan and her baby were put in an open boat and rowed to the neighboring island of Harris, where they underwent another journey by road until Mrs. McLennan could be placed in expert hands, and prepared for the further land and sea journey to Stornoway.

KING AND SOLDIERS STALK EACH OTHER

No Harm Meant In Search For Raiders

Cairo.—An adventure of King Alfonso during his recent big-game hunting expedition in the Sudan, in which his party and a patrol of the Eastern Arab Corps mistook one another for raiders and spent some time stalking each other, was described by the king's aide-de-camp.

The incident took place in the Rinder river area, and when both parties, after much cautious stalking, became satisfied that neither meant the other harm, they met.

The Arab corps detachment was under an English officer, who recognized King Alfonso, and explained that his patrol was on the look-out for Abyssinian raiders.

He said the king had got a wonderful bag of various game, including a lioness—it was the king's ambition to bag a lion. The king also had an exciting elephant chase. He hunted an old elephant from 10 a.m. till sunset, but with no effect.

CENTENARIAN ENJOYS LIFE

Sleeps Few Hours, Reads Novels and Plays Whist

London.—Meet the centenarian with the school-girl complexion — Mrs. Sarah Guy, of Freegrove Rd., Holloway, who celebrated her 103rd birthday recently.

In addition to possessing a creamy complexion which many a young girl might envy, Mrs. Guy is unlike the majority of her generation.

She likes the modern girl. She does not object to lipstick, rouge, powder, silk stockings, long skirts, short skirts, or even shorts for sports. She reads a minimum of six novels a week. She walks up and downstairs by herself. She retains her passion for whist. And she has no formula for old age. "I go to bed late and get up early—I like it," she says.

BATSMAN FINDS REST BY CORNISH SHORES

"Duleep" Lives as Hermit to Regain Health

Bodmin.—In a quiet little village nestling in a secluded Cornish bay 30 miles from here, K. S. Duleepsinhji, once England's most promising batsman, is living almost the life of a hermit, thinking only of one thing—getting well again.

It was the development of his illness at the height of his cricket career which prevented him from travelling with the English Test team to Australia in September, 1932.

Since then he has been moving from place to place seeking only the quiet and solitude which are essential for his recovery. He is the only guest in the hotel there, and he sees fewer than half a dozen different people, for he rarely leaves his rooms.

ENGINEER CHASES OWN LOCOMOTIVE

Catches Driverless Engine on Upgrade After Pursuit In Auto

Paris.—A goods train that ran away from its driver and stoker, and was only stopped after a motor car pursuit, nearly caused a collision on a single-track railway line from Chatillon-sur-Seine to Troyes.

The train had pulled up on the line, and both driver and stoker had got down from the cab to examine the trucks, when the locomotive started again. The driver and stoker rushed after it, but it gathered speed so quickly that they were unable to overtake it.

They stopped a motorist passing on a road running parallel to the railway, and drove to the nearest telephone. Calling up a stationmaster several miles further down the line, they told him what had happened, and that official hurriedly had a passenger train, which was going towards the driverless train, diverted into a siding.

Meantime the motorist, the driver, and stoker dashed in pursuit of the runaway. They caught it up at a gradient where it had slowed down through lack of steam pressure, and the driver clambered into his engine and stopped it.

LEARNS OF FORTUNE AFTER DECADE PAST

Money Lies Unclaimed Till Chance Meeting

Liss.—The wife of a grocer in this village has come into a fortune of £6,000 after it had been lying in wait for her for 10 years.

She is Mrs. E. Fox, who over 25 years ago, and before she was married, was a companion-help to a Mrs. Matthew of Herne Hill, London.

Mrs. Matthew suffered a breakdown in health and, while she was being treated, Mrs. Fox, though no longer in her employ, was a constant visitor until she married and went with her husband to the Isle of Man.

Visiting London recently, Mrs. Fox met by chance a nurse who had been in attendance on Mrs. Matthew, who died 10 years ago. The nurse congratulated Mrs. Fox on her good fortune, of which she had heard nothing.

Later she learned that a firm of solicitors had been advertising for her in her maiden name and wished to tell her that she had been left the entire estate of Mrs. Matthew.

TOLL OF THE SEA

Hull.—Hope has been abandoned for the trawler Loch Ard and her crew of 13. Its loss renders 22 children fatherless.

RISKS LIFE FOR DOG

Bridlington.—Coastguard J. Healey was lowered over the two hundred foot cliffs here in darkness and rescued a dog trapped on a ledge.

NOW FOR THE STRETCH AND PLAUDITS OF THE CROWDS

Oh, to be in England now that April's here! No doubt the poet was thinking of the racing season in the old land, with its picturesque crowds and animated wagering. A photographer had a close shave when he snapped the ABOVE picture of the Kew hurdle race at Hurst Park. It's do or die now with the horses and the little men on them.

"SPIRIT WORLD A REALITY" SIR OLIVER LODGE CLAIMS

Tells World All Is Well In What May Be Last Broadcast

WHISPERS MESSAGE

London.—With a whispered "Goodby," Sir Oliver Lodge, the scientist, who is 83, recently bade what he himself admitted might be his farewell to Great Britain.

He was speaking on a radio hook-up in a series of talks about the "Unknown," and after delivering a very impressive address on his absolute belief in life after death he ended with a most moving epilogue:

"I am greatful to the authorities of the B.B.C. for allowing me to express my mature convictions unhampered in what may possibly prove my last talk to you," he said. "If it should happen that my work down here is done, or nearly done, let me take an effectionate farewell. Goodby."

His voice which throughout had been rather quiet, faded in the last word to little more than a sigh.

His talk must especially have touched those who have lost children, for he said: "I constantly receive letters from bereaved people who are in deep distress at the loss of children or young persons.

"I can only pass on the information that has been vouchsafed to me and assure them that all is well with their loved ones and that the children are taken care of by good people.

"The veil between the two worlds is wearing thin. It is possible, given the right conditions, to communicate with those we call the dead.

"They are still mindful of our love for them, and they reciprocate it fully. They are hurt by our excessive grief at their loss.

"They do not think of themselves as dead, but as now fully alive, free of the clogging body. They assure us that all is well with them and that love bridges the chasm."

During his address Sir Oliver Lodge stated that he himself had been convinced of survival after death since 1889.

ROBBED WHILE DINING

New Malden.—While a dinner party was in progress here burglars entered a bedroom and stole jewelry valued at £2,000.

LIVES WITH RABBITS

Kirby Moorside.—The rural council was notified that a woman in the Keldholme district was living with 30 rabbits in a hutch four feet high.

FOUR BOYS ARRIVE AT WEE GIRL'S HOME

Stork's Burden Leaves Mother Happy, Father Speechless

Birmingham.—Four boys were born to Mrs. Ivy Beatrice Hitchins, aged 23. The births took place in the Maternity Hospital, Loveday St., it being the first time quadruplets have been brought into the world in this hospital, which was opened in 1906.

Mrs. Hitchins, who also has a two-year-old daughter, is the wife of a painter and decorator.

"What can a man say about a thing like this?" he asked when congratulated. "The doctor says the boys are perfect. They are up to standard in weight and size. My wife is happy and remarkably well."

"DAVID" LOSES BOUT BUT GAINS OVATION

Boxer "Goliath," Nine Inches Taller, Wins by K.O.

Uxbridge.—The smallest man in the British services—so small that his uniform has to be specially made for him—stepped into the boxing ring here recently—a case of David and Goliath, but David lost.

David is Flight-Sergeant McCarthy. He gave away ten years and nine inches to his opponent, Baxter of Calshot, for he is only four feet ten inches tall, takes No. 5 in boots and is 42 years old.

He only fought because there was no flyweight to represent Uxbridge in the finals and semi-finals against Calshot.

Cries of "slaughter" went up from the ringside when it was announced that he was to meet Baxter.

He fought valiantly amid laughter as his bald head appeared between his opponent's knees. In the second round protests went up to stop the fight.

He finally took the count—but what an ovation he received.

Calshot won by two points.

ACCIDENT TOLL IN VILLAGE

South Mimms. — This village of three thousand people, in Hertfordshire, has an average of one death a week from road accidents. "Our little village seems to be used exclusively by motorists for speeding," the vicar declares.

VAMPIRE BITES BOY CAUSING HIS DEATH

Trinidad Seeks to Destroy Bloodsucking Menace Of Night

Port of Spain.—The vampire bat, bloodsucking terror of the West Indies and of the tropical forests of South America, has claimed another human victim.

An eight-year-old boy has died at Arima, Trinidad, after being bitten by one as he slept.

The bat attacked the boy and he was rushed to hospital. He was found to be suffering from the dreaded Trinidad disease, a form of creeping paralysis, and all efforts made to save him failed.

A small fur-covered animal with a few widely spaced teeth, the vampire, although it exacts a continuous toll of cattle in Trinidad rarely attacks human beings.

During the day it sleeps in caves or hollow trees, appearing by night to seek the blood on which it lives.

When it attacks either human beings or animals as they sleep it is said to pierce the skin and suck the blood without awakening them.

Each year the legislature here appropriates funds to fight the vampire menace. Recently it was claimed that an effective serum had to be found for the paralysis which often results from the animal's bite.

There is a belief among the native people that the souls of the dead occupy the bodies of the vampire bats.

SICK GET POACHER'S BAG

Game, Illegally Shot, Given to Hospital as Laborer Imprisoned

Norwich.—A poacher, now in prison for his offence, has been the means of supplying the patients of the Norfolk and Norwich hospital with a rare delicacy.

William Macrow, a laborer, was charged at East Harling with being in possession of 14 pheasants, a gun and a rabbit. He was sent to prison, and the gun and the pheasants were confiscated. The magistrates thought it a pity that the pheasants should be destroyed, and at their suggestion they were sent to the hospital.

The secretary wrote that the pheasants had duly arrived, and were much appreciated.

VICAR IS THOUGHTFUL

Barkingside.—To save worshippers a two-mile walk to the parish church Rev. A. M. Wheatley, here in Essex, arranged services in the waiting room of Hainault railway station.

WITH GIRL TIED TO HIM MAN LEAPS INTO CANAL

Tragedy Mars Romance Near Shakespeare Memorial Thearte

WAS UNEMPLOYED

Stratford-on-Avon. — A 22-year-old girl described here how a young man of whom she was very fond tied her to him with her scarf and then leaped into a canal lock where, still bound to her, he died.

The girl, Ethel Langston of Coseley, was giving evidence at the inquest on Albert Gough, aged 22, of Cross St., Bradley.

A verdict of felo de se (self murder) was recorded.

Gough's body was taken from the canal lock near the Shakespeare Memorial theatre at Stratford-on-Avon.

Men heard the cries of a woman and found Miss Langston struggling in the water with Gough's body tied to her by a scarf.

In answer to the coroner Miss Langston said: "He got me there and I begged him to come home. He said he had no money and I told him people would give us help if we went and asked.

"He then took my scarf from my neck. I was too terrified to speak. The next thing I recollect was that he gave a leap and I was pulled into the water with him.

"I yelled and Albert put his hand over my mouth, but I pushed it away. The last thing I remember about him was that I looked into his face and saw he was dead.

"I felt him pulling me under and I tried to keep him up. Then I grabbed something—I did not know what it was."

She told the coroner that she had not wished to do anything like this and had no idea what Gough was about when he started to tie her up.

She was very fond of him and was very happy, but he was depressed because he was out of work.

TOWER TO HONOR DEAD

Liverpool. — Gifts amounting to £220,000 to pay for the building of the 327-foot tall central tower of the new Liverpool Anglican cathedral are to be given by Lord Vestey and Sir Edmund Vestey in memory of their father and mother, the late Mr. and Mrs. Samuel Vestey.

The gifts were made known to the cathedral executive committee in a letter from the chairman, Sir Frederick Radcliffe.

WAR VETERAN DIES AGED TWENTY-ONE

Pigeon Wounded By Bullet While Carrying Message

Scunthorpe.—V. Parish is mourning the loss of a war veteran who has just died at the age of 21. He was two years old when he "enlisted," but wore no uniform, was nameless and carried no weapons.

He was known to the admiralty as "No. 12," and his war service ended when a German bullet caught him through the wing and he was retired from active service.

The last message "No. 12" carried was torn from his leg by the bullet that pierced his wing, but somehow he managed to reach his destination and was nursed back to health and retirement in the loft.

His death at 21—a big age for a pigeon—means that in all probability the last survivor of the "feathered army" has passed away.

THIS "MONSTER" GROWLS

Yorkshire Steals Loch Ness Thunder, Taking Coastguard's Story

Filey.—Is there another sea monster off the coasts of Britain?

H. Harbert, a coastguard in Yorkshire, claims to have been within six yards of a creature that was:

Thirty feet long, with an 8-foot neck; had a head shaped like that of a tortoise, and a mouth 1-foot wide, and eyes as big as saucers and they glowed like motor-car headlamps.

"It was a most gruesome and thrilling sight," Mr. Harbert said.

He said he was scrambling over a path on Filey Brigg, near the water's edge, in the darkness when he heard a noise like a dozen dogs growling. He switched on his torch and saw the creature.

"I threw stones at it—after retreating some distance. It growled back fiercely, then disappeared into the sea."

GUARDS KING'S HEALTH

London. — Air Commodore Alfred W. Iredell of the Royal Air Force has been appointed honorary physician to the King.

COLLECT FOR OLD BIBLE

London.—Subscriptions to the British Museum appeal for £50,000 towards the purchase of the Codex Sinaiticus now amount to £37,040.

FLAMES TAKE TOLL OF STATELY HOMES

Suspect Incendiarism In Fires Where Priceless Paintings Lost

London.—Because of the alarming number of mysterious fires among the "stately homes" of England, an investigation is to be held.

News of the destruction of Lord Fortescue's Devonshire seat, Castle Hill, Filleigh, near South Molton, follows within five weeks the fire which destroyed Gatton Hall, near Reigate, Surrey, the home of Sir Jeremiah Colman, when many art treasures were lost.

Some comment has been aroused by the fact that only recently there was another fire at Castle Hill.

Smoke was seen coming from the cellars, and when Earl Fortescue went into them with a member of his staff, fumes prevented him from reaching the seat of the fire.

South Molton fire brigade found that crude oil burners, which are part of the heating apparatus, were alight on the outside.

There are points of similarity in many of these recent mansion fires which are causing serious public concern. No explanation of fused electric wires, faulty central heating systems, or the overheating of fireplace hearthstones seems to account for the burning of one well-built country house after another.

By a process of elimination only one theory—that of incendiarism on the part of some mysterious arson gang—remains to account for many of them.

Sir Jeremiah has been going two or three times a week to Gatton Hall, and is still seeking some reasonable explanation for the outbreak which occurred while he and his wife were on the Riviera.

MARTYR TO PAIN TO AID HUMANITY

Suicide Requests Doctors Diagnose Her Disease for Others

Liverpool. — For months Gwen Davies of Stanley Rd., Kirkdale, suffered untold agonies.

Doctors examined her, but they were unable to trace her mysterious malady.

In the sundown of life — and that life a burden—the aged woman made an heroic resolve she would martyr herself so that clever surgeons might trace the cause of her agony, and, perhaps, find a way to aid other sufferers.

Mrs. Davies was found gassed in a chair in her home. A note was pinned to her woollen jacket.

It expressed a wish that doctors should make a post-mortem examination in order to find out her complaint, and so help others similarly afflicted.

The local coroner said that a doctor had made a post-mortem in answer to the woman's wishes.

COCK-FIGHTS GO ON AS POLICE MYSTIFIED

Plan International Match, England vs. France

Appleby.—Despite intense activity on the part of the Westmorland police, cock-fighting is still being carried on at secret "mains," and it is now learned that an international match in the Lakeland has been arranged for next month between England and France.

Police know that the match has been arranged—but what they cannot learn is where it is to take place.

Only those "strictly in the know" possess that information; and only once in recent years has such a secret been divulged to the authorities.

That was when one enthusiast told the police in order to settle a score with a rival who had failed to honor a "sportsman's agreement."

Oddly enough, among those said to have been present at an intercounty match on the borders of Westmorland and Lancashire was one of the magistrates who sat on the bench and imposed heavy fines on the enthusiasts arrested with the aid of the "traitor."

Each week hundreds of pounds change hands in bets at the secret "mains."

INTERESTING ITEMS OF NEWS FROM FAR CORNERS OF THE WORLD

SMOKING TO BE ALLOWED ON GIANT NEW ZEPPELIN

World's Largest Air Monster Nearing Completion in Germany

HOT, COLD WATER

Friedrichshafen — Passengers on the new Zeppelin L.Z. 129, now nearing completion in a hangar not far from the shores of Lake Constance, will have many comforts that have never been provided hitherto in a Zeppelin.

The L.Z. 129 is a bigger and better sister ship of the Graf Zeppelin, the dirigible that has worked services across the South Atlantic to South America with clockwork regularity.

The middle section of the new airship, consisting of eight main and 24 auxiliary ribs, with a total length of 363 feet, was finished as far back as last July.

At present only the stern skeleton, with its complicated steering apparatus, remains to be set in position.

Without the stern section, the ship measures 367 feet, but the completed length will be 744 feet—some 40 feet longer than the Graf Zeppelin.

Despite the only slightly greater length, however, the L.Z. 129 will have almost double the gas capacity of the Graf Zeppelin.

Its circumference will be 41.20 metres (134 feet) and the new airship will carry 200,000 cubic metres of gas, as compared with the Graf's 105,000 cubic metres. The new airship will be the largest in the world.

Meanwhile, the interior construction is progressing rapidly. The passenger cabins are nearly finished. They will contain hot and cold water pipes, which are now being laid. The waste water will not be discharged, but run into a special tank to serve as ballast.

Other innovations to be installed in the airship will be an electric lift to facilitate loading and unloading cargo, and huge wheels, fixed to the pilot gondola and the lower fin, to assist landing operations. These wheels can be turned in any direction.

The airship will be the first German airship on which smoking will be permitted. This has been made possible owing to the use in the airship of helium gas, hitherto used only in American airships.

The Zeppelin works have specifically barred silk or wool as covering material. Long experience has shown that silk or artificial silk is not sufficiently waterproof, while wool is lacking in elasticity.

Engineers of the Zeppelin works claim that in varnishing the L.Z. 129, they have greatly improved on the mixture used for the Graf Zep-

OCTOGENARIAN'S PLAN FOR MARRIAGE FOILED

Kidnappers Drive Him Far From Altar

Melbourne—A wedding did not take place at Horsham (Victoria) because the bridegroom—an eighty-year-old retired farmer—was kidnapped when about to leave his home for the church.

Fifteen minutes before the time fixed for the wedding a car drove up. The occupants offered to drive the aged bridegroom to the church. The offer was accepted, but instead of going to the church the car took him to a mysterious hiding place.

PLAN PROTECTION AGAINST PIRATES

Nanking Government Takes Action as Boats Raided

Shanghai.—Following an unprecedented number of piracies along the China coast in the last few months, the Nanking government has adopted several anti-pirate measures to be enforced immediately to insure the protection of ships and passengers in Chinese waters.

By enlarging and improving the efficiency of the navy coast guard, particularly between Shanghai and Hongkong, where piracies have recently occurred with embarassing frequency, government officials hope effectively to check the activities of the buccaneers.

From Chinese warships stationed at places where piracy is frequent, foreign and Chinese steamers are to receive equal protection in the event of trouble. Bias bay, between Hongkong and Swatow, and the mouth of the Yangtse river, the two most notorious of the marauders' strongholds, are to be patrolled with increased vigilance. In the event of steamers going aground or hitting a submerged rock in the Yangtse, the water police will afford protection for vessels in distress are frequently the targets of pirates who, armed with machine-guns and rifles, swarm about the disabled ship in sampans and junks.

Under the new regulations, it is provided that steamers may request a search and examination by the the police or by the navy of suspicious passengers, for more often than not piracies at sea are inside jobs, accomplished by marauders, who, in disguise, board the ill-fated ships in port.

EGYPTIAN BEER MUGS USED BY KING ZOSER

Inscriptions in Ink Found on Cups of Ancient Monarch

Cairo.—Beer mugs and wine cups used by an Egyptian king who ruled in 3000 B.C. are among the remarkable discoveries just unearthed in the tomb of King Zoser.

Excavators of the Egyptian government, who have been exploring the Pyramid Sakkhara, which is erected over Zoser's tomb, came upon great solid stacks of table vessels made of stone. These formed part of the king's funeral furnishings.

There were jugs, cups for wine and beer, and jars which probably contained the perfumed ointments with which the ancient Egyptians anointed their hands in preparation for each meal. The vessels weighed over 60 tons, but the greater part of them were broken in a rock-fall.

Inscriptions in black ink were found on a number of the vessels, with names, texts and titles in very early form of hieratic script. These rare inscriptions are of considerable interest to Egyptologists.

Two alabaster sarcophagi were discovered, containing the remains of two royal ladies, obviously members of the king's family. In one sarcophagus was a coffin made of six-ply cedar wood, indicative of the carpentering skill of early Egyptians.

ELECTRIFY FISH STREAM

Corvallis, Ore. — The school of engineering at Oregon State College is building an "electric fish stream" device to be installed at the new Bonneville power dam on the Columbia river. The electric guideposts under water will guide salmon up "ladders" specially built for them.

LABOR OF SIX YEARS LOST AS OIL GOES UP IN FLAMES

Rejoicing Turns to Gloom When Spouter Hits Electric Cables

BURNS FOR DAYS

Casablanca.—In the streets of Casablanca crowds of Europeans and Arabs stood gazing at a column of glowing red flame and black smoke swirling into the sky on the distant horizon.

For them this pillar of fire in the desert was a beacon signal of the highest hope.

It issued from the first great oil well which has been found on French territory — an oil well which promises to make France independent of foreign oil production. But at the same time it is a signal of bitter chagrin.

Success Crowns Search

For six years an army of prospectors — French, Roumanian, British and American — have been searching the desert mountain for oil. Recently they struck it, under the arid sand and rock of Mount Tselfat, 25 miles from Fort Lyautey.

The oil spouted at such an enormous velocity and in such a vast volume that when it struck some high-tension electric cables fifty feet high, the cables broke like string cut by a razor.

Immediately there was a short circuit. A sheet of flame flashed out, then a thunderous roar as the oil flared up into the sky in a gigantic geyser of liquid fire. Two men standing too near were fatally burned. For six days the fire raged, burning up millions of gallons of valuable oil. Experts watching the flaming gusher gauged the output of oil at 1,800,000 gallons a day, and almost all of it is going tragically to waste. Only a small proportion—20,000 gallons a day—is being saved, capped off by a hastily bored side vent.

CHARGED FOR REPAIRS

Boston—One of 36 charges brought against Howard B. Gill, suspended superintendent of the Norfolk state prison colony, was that a $651.14 item for a hernia operation on an inmate allegedly was entered on the prison books as "repairs and renewals".

USED BOYHOOD SKATES AT 80

Chauncey, O.—George Harvey Nye, who has just celebrated his 80th birthday anniversary, skated here recently on a pond where he skated 65 years ago. Nye used the same pair of wooden skates he bought when a boy of 15.

IOWA CITY HONORS SLAVIC PRESIDENT

Half of Population Joins in Birthday Celebration

Cedar Rapids, Iowa.—When President Tomas G. Masaryk of Czechoslovakia celebrated his birthday in his native land, half the inhabitants of this Iowa town did him honor.

Half the city's residents are of Slavic descent, either directly or indirectly, and they all retain a strong love for their native country and its ideals. Plays in the Bohemian, prayers, and dances made up the ceremonies in which the Czechoslovakian president was honored.

SAYS IT WITH CASH

Woman Gives Hospital 40 Sovereigns as Thank-offering

London.—An aged woman's gift to a hospital, as a thank-offering for kindness received there when she was a child, was revealed here.

The woman, who was poorly clad, entered the secretary's office at the Royal Waterloo hospital in Waterloo Rd.

After telling of the treatment she had received there as a child, she pulled down her stocking, and forty golden sovereigns fell to the floor.

Some weeks ago a woman entered the hall, and thrust an envelope into the porter's hand. "For the secretary," she said, and departed. The envelope contained three £10 notes.

Last week she called again, and again gave the porter an envelope. This time it contained five £10 notes.

COSTERS MOURN BISHOP

Borough Market Folk Miss "Mr. Uff"

London.—The costers of Borough market have said farewell to their bishop.

They did it very quietly—almost shyly—in the cathedral where his body rested in front of the draped high altar an hour or two before the Bishops of Southwark, Winchester, Woolwich and Kingston came to the sanctuary to sing his requiem.

William Woodcock Hough—the man the costers mourned—was Bishop of Woolwich from 1918 to 1932. He was just "Mr. Uff" to the bluff, big-hearted porters of Borough market and the costers of the Old Kent Rd.

RAILCAR BUSINESS BOOMS

Reading.—More than 10,300 passengers have been carried in the Great Western stream-lined railcar during its first month's operation.

TRENT RIVER W.I. CHECKS HISTORY

Members Plan to Gather Facts of Early Happenings From Pioneers of Area.

PUT IN BOOKLET FORM.

HAVELOCK, April 13.—(Examiner Correspondence.)—A decisive step in the right direction was taken by the members of Trent River Women's Institute at their regular meeting Thursday afternoon at the home of Mrs. P. Logan, Havelock, when it was decided to gather all the available information relating to the history of Trent River and the immediate district. This is one Institute activity recommended by the Historical Research Department of the Institute headquarters in Toronto.

The necessity of gathering this information while the older people are living to tell the facts, and point out the old landmarks, has been urged upon all the branches, and the value of information so gleaned cannot be over-estimated

Each member present on Thursday afternoon was appointed on the committee to find out anything of interest in connection with Trent River, and have it ready for the next meeting if possible.

Mr. D. Dart has generously offered his time and talent to the compiling of the facts when collected, and these will be made into a booklet.

It was also decided to have printed programe for the forthcoming year which in the Institute begins with the May meeting. Convenors were appointed to look after the programs for the twelve meetings in the year.

A letter from the department of Institutes at Toronto, replying to a request for a summer speaker, was read, stating that arrangements had been made to send a speaker to Trent River on June 14th, which is the regular meeting date of the branch.

A number of dainty knitted woolies sent by Miss Lillian Helliwell of Toronto, who is a member of the summer colony at the river, were on display and were much admired by the members. These are for distribution among the needy members of the community, at the discretion of the Branch officers.

The roll call, "helpful hints in housecleaning," was well responded to, and many favorite short cuts to spring cleaning were explained.

A reading by Miss B. G. French, a reading by Mrs. Dart and a contest under the supervision of Mrs. Scott were much appreciated contributions to the after business program, after which a dainty lunch was served.

Hostesses for the day were Mesdames J. Longmuir, T. Tyler, W. Lewis, A. Wight and P. Logan. Next meeting to be held at the home of Mrs. Jas. Johnstone.

FOR AFTERNOON, EVENING WEAR

Three Models Show the Mode

Patricia Ellis in chartreuse green; right, Lois January wears royal blue crinkle crepe tea gown, and center, Vivian Tobin, in oyster white linen.

By LISBETH

For afternoon and evening milady plays safe in these frocks. They go places and make the right impression. The suit, center, would be as chic and cool looking on the morning round of shopping as attending Vivian Tobin in the hot summer afternoon.

The chartreuse green crepe evening dress left, has rope-like shoulder straps braided and ending in a V, where a rhinestone clip is placed.

A rhinestone bracelet is the only other jewelry worn, and Patricia Ellis, screen player, is modeling the frock.

Lois January, right, is ready for the cocktail hour or tea in the royal blue crinkle crepe tea gown. It has ruffled sleeves and a ruffle at the skirt hem, which has a slight train, a brilliant rhinestone buckle at the waist, and a row of white gardenias at the high neck. It's young and ducky, like Patricia.

Virginia Tobin chose the suit, center, to wear at Palm Springs, Cal. It's a simple oyster white linen with blouse and tie of striking Roman stripes. The jaunty bow is laced through slits in the cape, and the skirt has a fascinating high waistline that comes to a point in the center front. A brimmed hat of rough white wool completes her ensemble.

CONVENT BURNS NUN IS MISSING

Montmorency Falls Blaze Also Wipes Out Two Houses, and Damages Church.

WIND PLAYS HAVOC.

MONTMORENCY FALLS, Que., April 13 (C.P.). — Safety of Sister Saint Charles was feared for following a fire that destroyed the Convent of the Sisters of St. Joseph de St. Valier at St. Gregoire de Montmorency, near here, early today.

Six other buildings besides the 30-year-old three-storey brick convent, empty of day pupils, were destroyed by the fire that started in the furnace room of the convent The nun's residence, the homes of Mrs. Emile Mercier, Napoleon Mercier, and Mrs. Philias Mercier and two other buildings were burnt to the ground. The roof of the parish church caught fire and a hastily summoned section of the Quebec Fire Department battled to save the building despite a strong north wind.

The aged mother of Mrs. Napoleon Mercier, gravely ill, was rescued from their burning house with difficulty. Edmond Pouliot, secretary of the School Commission, and his son saved the Sacred Host from a chapel in the nuns 'residence, while the cure saved the Host from the parish church. The missing nun was cook at the convent

PRESENT TO-NIGHT OPERA "MIKADO"

Stage Alive at Grand Last Night With Brilliantly Costumed Japanese.

The Grand Opera House stage was alive last night with a throng of brilliantly-costumed Japanese. Their invasion of the peaceful city of Peterborough will last until late to-night, but, far from being warlike, they are the merriest people you would want to meet.

They will be here for the production of "The Mikado" to-night, when all the fun and frolic they have been practising for months will have its way and the audience will be treated to another of those very successful productions which have become a habit with the members of the choir and Men's Association of St. Paul's Presbyterian Church.

The outfits for this light opera, many of which have been on display for some time in a little glass alcove at the R. Fair Store, are colorful in the extreme. They are from the large stock of Mallabar, Limited, in Toronto, and add the final touch of gaiety and charm to the production, which had its costume rehearsal last night at the Grand, when the lighted stage and the gay Orientals who cavorted about it formed a real contrast to the darkened auditorium.

Don't forget—to-night—8.15, at the Grand Opera House—the production of "The Mikado," one of the gayest and most tuneful of the many clever Gilbert and Sullivan light operas.

Blame Trick Of Small Boy For Fatal Train Wreck

Authorities at Dora, Ala., believe this wreck of the engine of a fast passenger train, which was derailed near Dora while operating between Memphis and Birmingham, was caused by a small bolt placed on the rail by a small boy to have it "iron flat." Photo shows rescue workers at the scene. Engineer Tom P. Kelly was scalded to death, and Fireman Bert Davis was critically injured.

Omemee Veterans Commemorate Vimy

OMEMEE, April 13.—(Examiner Correspondence).—A delightful evening was spent by the members of the Omemee Veterans' Club on Monday, commemorating the battle of Vimy Ridge. About 25 veterans met at Mr. W. O'Neil's, past president of the club, at 8 o'clock, and from then until 11 o'clock cards and other games provided lots of fun for the boys. At 12 o'clock the table was laid with roast and stewed chicken, which was done justice by all present. Two minutes silence was observed in memory of those who fell at Vimy. The election of officers was postponed until November 11, when the annual banquet of the association will be held. Dr. McPhee, president of the club, warmly thanked Mr. O'Neil for his hospitality, which was thoroughly appreciated by all, and Mr. O'Neil replied in a few well chosen words.

The members of Lorne Lodge, No. 376, A. F. & A. M., Omemee, held their regular monthly meeting in the lodge rooms on Wednesday evening at 8 o'clock, with a splendid turnout present. An enjoyable evening was held by the members, and the future of the lodge looks very bright as shown by the marked enthusiasm of those present. Considerable work was accomplished, after which refreshments were served in the anti-room.

A very pleasant euchre party was held in the Orange Hall Wednesday evening under the auspices of the local Orange Order. Ten tables of euchre were played and the prizes were won by C. Endicott and Grace Chattan. Consolation prizes went to J. Chattan and Laura McConnell. The Orangemen will hold another euchre party on Wednesday the 25th.

Accuses Germany

JAMES LARKIN

A score of well-known Germans, some of them high in the Hitler regime, are understood to have been named by James Larkin, Irish radical, as directing sabotage activities in the United States before and during the world war. On the strength of the affidavit the United States hopes to have the American-German mixed claims commission reopen its suit against Germany for $40,000,000 damages resulting from the Black Tom blast at Jersey City, N.J., in which four persons were killed, hundreds injured and 300 carloads of ammunition were destroyed. Larkin, who was deported from the United States, in 1912, charges that German agents were behind the explosion.

JACK C. CUTHBERT IS CONTEST WINNER

Fifty-Six Cash Prizes Were Offered by William Wrigley Jr. Company.

Apparently there is some promising advertising material right in our midst. The mail to-day has proved it, for in that mail came a cheque from Wm. Wrigley, Jr. Company Limited of Toronto for one local person who wrote a prize winning slogan in Wrigley's Slogan Contest.

The contest was a simple—and yet a difficult—one; simple because the contestants had only to write a short slogan, difficult because they had to write something new which would compare favorably with slogans which have made Wrigley's famous all over the world. Fifty-six cash prizes were offered for the 56 best slogans.

Tremendous interest was shown in the contest. The Wrigley Company at Toronto was deluged with mail. Many thousands of slogans were submitted.

Jack C. Cuthbert, Peterborough was one of the prize winners.

As a consolation prize to those who did not receive a cash prize, Wrigley's mailed out a Gift Package containing every one of their well-known famous flavors.

THE WANT THE SHIRT

SAN FRANCISCO. — An appeal for aid in a search for Louis Pelsinger, who was seen leaving the San Francisco hospital dressed only in a nightshirt, was made by Dr. J. C. Geiger, director of public health. Dr. Gieger wants the nightshirt returned. It belongs to the city.

VICKS COUGH DROP
. . . Real Throat relief! Medicated with ingredients of Vicks VapoRub
OVERCOMES BAD BREATH

BEHIND the SCENES in HOLLYWOOD

By HARRISON CARROLL

HOLLYWOOD, APR. 12.—

It has often been said of Ann Harding that she isn't clothes conscious. Read this and decide. Several months ago, the star pressed that she asked the girl to design some gowns for her.. They turned out well—so well that friends and studio discovered her secretary, Lillian Templeton, drawing dress designs on the back of envelopes. Ann was so impressed that she asked the girl to design some gowns for her.. They turned out well—so well that friends and studio discovered her secretary, Lillian Templeton, drawing dress designs on the back of envelopes. Ann was so official were loud in their compliments.

Ann Harding

The result is that Ann went to R-K-O and sold them on her secretary's unsuspected talents. Now, Lillian Templeton has been commissioned to design Ann's clothes for her next picture.

× × ×

THE SUICIDE IN China of C. C. Julian, former millionaire California oil operator, had a strange echo last week in a local auction room.

While Julian's remains were awaiting shipment to this country, Everett Crosby (Bing's brother) was writing out a check for the oil man's fabulous set of flat silver. The set, which cost Julian $4500, was knocked down by the auctioneer for $450.

× × ×

FILM CELEBRITIES are just like home folks after all. The bassinet which Arline Judge had for her youngster has been passed from hand to hand in the film colony. First, Pauline Gallagher borrowed it for her expected, then Mrs. Al Newman (the musician's wife) put in a bid. The traveling bassinet now goes to Mrs. Frank Capra, who has a brand new son. And when she is through with it, Sally Eilers will use it for her baby.

× × ×

BEING A BRIDE is still a great thrill to Pat Paterson, but the little English actress finds herself in a curious position as a result of her elopement with Charles Boyer.

She was supposed to do a picture for British Gaumont, but now she's a French citizen and can't go back to her own country to work except under the strict Alien Artists Quota. All of which involves formal applications and no end of red tape, so Pat feels a little put out at the technicalities of governments.

Wha ever else happens, however, she is studying up on her French in preparation for her coming trip abroad to meet her husband's family. Both she and Boyer have a couple of more pictures to make at Fox, the lastof which they will do together.

The newlyweds will be leaving Hollywood in the early summer.

× × ×

THE NEW censor-board in Spokane, Washington, touched off a powder keg when some of its members were instrumental in having 'Nana' barred from showing in the northern city. Theater-men leaped to the defense of the picture and now Samuel Goldwyn has hired a battery of attorneys to fight the ruling.

One of the lady objectors to the film is credited with this extraordinary statement:

"Anna Sten should have suffered more to pay for her wrongdoings. Death was not enough."

Ye Gods! What next?

× × ×

THERE'S A TRAGIC sequel to my story about the police dog which saved Gloria Stuart from being bitten by a rattlesnake. Gloria telephones from Morro Bay that the dog after apparently escaping harm in the battle, suddenly developed convulsions and died. The brave animal was buried with honors.

× × ×

THE SPECTACULAR success of 'The Carioca' has inspired Lou Brock to create another dance for his new picture 'Down To Their Last Yacht.' It will be called 'The South Sea Bolero,' but it will not be the usual weaving hip dance of tradition. Rhythmic movements of the arms and hands will be featured.

Lou Brock

The R-K-O executive is sending Spencer Horsley to the South Seas to bring back 12 or 15 of their best dancers for the films. He'll also use Hollywood chorus girls in an American version.

× × ×

DID YOU KNOW— That Una Merkel's record pales that of Evelyn Venable? She has been in 40 motion pictures without ever having been kissed.

ADVERTISE IN THE EXAMINER

for SPRING
There's a Galaxy of NEW bewitching STYLES
Here's a trio you'll enjoy : : : a trio of beauties that keep perfect step with Fashion. In street or dress styles in the season's most wanted shades . . . MARINE BLUE and DAWN GREY together with BEIGE, BROWN and BLACK . . . and the prices sound the key to economy.

Chic 2-eyelet tie in Black, Blue, Brown and Gray Baby Calf . . . Boulevard Self Covered Heel . . . $4.00

Continental heel Pump with concealed goring. Choice of Marine Blue, Black or Grey. . . . $4.00

SIZES 3 to 9
WIDTHS AA to D

$4 AND $5

EXCEPTIONALLY WIDE STYLE SELECTION

A smart tongueless tie with smart punchings and applique of Mandrucca in Black or Brown Calf . . . Cuban heel. . . . $5.00

KISMET HOSIERY of equal fashion smartness 79c pr.—2 pr. $1.50

Agnew-Surpass Twin Style KO-ED Footwear
In black, blue and greys. Styles, Pumps and Ties..... $3

AGNEW-SURPASS SHOE STORES LIMITED

Complete SERVICE FOR SIX in NOCTURNE Tray Chest

COMMUNITY PLATE

THE silverware value of the season!—especially now that *silver is definitely on the rise.* A complete service for six (in your favorite Community Plate design) comes in a thrillingly modern chest of chromium and black, with a rich lining of tarnish-proof green velvet. The top, surprisingly enough, is a beautiful serving tray! And the price is only $29.75.

FRANCES THOMPSON SAYS: *"I think the Nocturne Tray-Chest is the smartest silverware set I've ever seen".*

ONLY $29.75

On Display at all Local Jewellers

OC-34

Oilers Take Game Lead In Toronto City Series

GOLF FACTS NOT THEORIES!

By ALEX. J. MORRISON

A hard fast practice swing just before driving off the first tee will add about 10 strokes to the average player's score. Why? Because it's like racing an automobile engine without oil. Muscles and joints should be loosened up, most of the important moves should be done smoothly before stepping on the gas. And like burning up the motor, you ruin the action of your muscles for the day by overloading them on the very first run.. Start each day with a short and very easy swing. Make several such swings before lengthening your backswing. And as you take a longer swing simply increase the scope of action, not the strength used.

BAILIEBORO

Mr. M. B. Perrin was a business visitor to Lindsay on Tuesday.

Mr. and Mrs. D. Armstrong returned to Toronto on Sunday after spending the holidays the guest of the former's mother.

Mrs. Rutherford of Peterborough is having a new barn erected on her farm in South Monaghan to replace the splendid barn which was destroyed by fire last fall. J. Lang and sons are the contractors.

Mrs. N. Thompson is convalescing at her home after her recent illness in Nicholls Hospital' Peterborough.

Joe Barnard returned to Belleville on Monday to resume his studies at Albert College after spending the holidays the guest of his parents.

Miss May Tanner has been visiting her aunt, Mrs. J. Lancaster of the village.

Mr. Harry Barnard was in Cobourg this week as a member of the grand jury.

Mr. and Mrs. J. Brackenridge visited at the home of Mr. and Mrs. M. Perrin on Tuesday evening.

Mr. Roy Rutherford, B.A., Mrs. Rutherford and little daughter Mary have returned to Toronto after spending the past week the guests of friends in the village and in Peterborough.

The regular meeting of the Young Peoples' Society was held in the United Church on Tuesday evening under the capable direction of the missionary convenor. Miss Clara Seens. The leader was assisted in the devotional service by Herbert Dean and Rev. E. M. Cook. Miss Seens gave a very interesting paper on the field of home missions describing the place in work carried on by trained welfare workers. Arrangements were made for having the Bensfort United Church dramatic club present their play entitled, "There Goes the Bride," in the hall on Friday evening, April 20th.

LATE SPLURGE GIVES SERVICE 6 TO 3 VICTORY

Six of Nine Goals Scored in Action Packed Final 8 Minutes of Play.

GAME OPENS SLOW.

TORONTO, April 13 (C.P.). — St. Michael's College majors, monarchs of minor hockey in Canada, ruminated to-day upon the difference between the senior and junior series and wondered if they had bitten off more than they could chew.

For 58 minutes in thier game with Cities Service Seniors here last night the Irish countered blow for blow, but the Servicemen snot the works in the final two minutes, and St. Mikes reeled groggily off the ice under a 6-3 defeat.

The teams had played a 5-5 tie in the first game for the city title. A victory in the third game on Saturday will give the Oilers the decision.

All the action was packed in the final eight minutes when six of the nine goals were scored. The initial session was dull and the crowd of litlte more than 5,000 were somewhat piqued at the display.

Improvement was noted in the second session when the winners outscored their rivals, 2-1. When St. Mikes deadlocked matters at the 12 minutes mark of the third period the players went to work in earnest and finished off the performance with a flourish.

Three of the winners' goals were notched by George Parsons, their husky left winger. Jimmy Fowler, who made the play for the first two of Parsons' goals. Shorty Robinson, and Garney Large were the other marksmen.

DETROIT OLYMPICS NOT TO BE MOVED

General Manager of Olympia Says Hockey Rumors Without Basis.

DETROIT, April 13. (AP).—Reports that Detroit Olympics of the International Hockey League may be sold outright or "farmed out" to another city, last night were termed "without basis" by Louis J. Giffels, general manager of Olympia Stadium, home of the Detroit Hockey Club.

Rumor said the Minor League club which suffered a loss of $10,000 during a season in which it finished in a tie for first place in the league race, only to lose out in the play-offs, might be transferred to Springfield, Mass., or Hamilton, Ont.

"Although I have not talked with the owner, James Norris, Sr., I don't believe the Olympics will leave Detroit," Giffels said. "They have a good team, and the Red Wings need the club here, where it can be watched. I think they will be playing for Detroit next year as usual."

Growing demand for ray materials and the continued shrinkage of exports recently gave Germany its first unfavorable trade balance in five years.

Colorful Grappler

CARL VON LEHMAN

German mat artist who will be seen here tonight matched against Jack Kennedy in the preliminary of three bout wrestling card being staged in the Brock street rink under the auspices of Peterborough Baseball club.

PLENTY THRILLS ASSURED FANS TONIGHT'S CARD

Six Grapple Stars of Top Ranks Will Compete in Three Bouts.

TWO MAIN MATCHES.

Entertainment de luxe is on the cards for local sports fans to-night (Friday) when they foregather at the Brock Street Rink to view Peterborough's first show of light heavy wrestling, under the auspices of the Peterborough Baseball Club. Six grappling stars of the greatest magnitude have been gathered together by Matchmaker Tommy McClure, in an effort to provide the local customers with the finest sort of entertainment which light heavy wrestling can produce. Two of the stars, Young Angelo, the "Sicilian Flash," and Paul Orth, the "Tarzan of the Mat," are headliners in any man's show, and that goes for any city of any size on the continent. Whenever these two grapplers, moreover, appear on the same card but in different bouts, fireworks of the most sparkling kind are in order, because both are recognized bad-men, and their professional jealousy in this respect is reflected in their individual efforts to earn and retain the right to SOLE possession of the sobriquet, "The One-Man-Riot." On to-night's card they have, fuhtremore, been augmented as stellar attractions by no less than four other wrestlers, each in his own right a major drawing card. Thus Angelo, in one main match, of two falls out of three with a one-hour time limit, will meet Johnny Felix, of Tulsa, Okla., of which need only be said that he is always described by sports writers as "tough, rough and bad." In this frame all the finest points of rough-house wrestling should be brought out, as Angelo has more than his reputation as a bad-man at stake, and Johnny Felix has aspirations to qualify for a top-notch honors in the rough-housers' ranks. If possible, this bout, even more than the other two scheduled frames, should be productive of all the speed, skill, science, thrills and actions for which light heavy wrestling has come to have a name in the centres on the continent where the sport has been introduced as a main attraction.

Hair-Pulling Contest

In the other main bout on the card Paul Orth, the Toledo, O., "Tarzan of the Mat," will meet formidable opposition in the person of Musapha Pasha, the "Terrible Turk," of Istanbul, Turkey. Mustapha is a "cinch" to prove an excellent foil for Orth's arch-villainous tactics. Pasha always wears a super-mop of hair, and in view of Paul's firm intention of settling his claim to the super bad-man title, this hirsute appendage of the Turk's will likely appeal to the Toledo boy as the weakest spot in the Turk's armor, and hence this frame is likely to be productive in all the new angles of hair-pulling. This match should be second to none in the evening's entertainment.

In the curtain-raiser, Karl van Lehman of Germany, considered the best light heavy wrestler the Vaterland ever produced, will stack up against Jack Kennedy of Phoenix, Ariz. This frame, as distinct from the two main frames, will be one fall, with a 30-minute time limit.

The complete line-up is:

Jack Kennedy, Phoenix, Ariz., vs. Karl van Lehman, Germany; one fall, 30 minutes limit.

Mustapha Pasha, Turkey, vs. Paul Orth, Toledo, O.; two falls out of three; one hour time limit.

Young Angelo, Sicily, vs Johnny Felix, Tulsa, Okla; two falls out of three; one hour time limit.

TEDDY GRAHAM TO LEAD TEAM IN BRUCE LOOP

Detroit Defenseman Determined to Beat Goldsmith at Own Game.

MOVE WITH "LEFTY."

TORONTO, April 13.—(CP)—Teddy Graham, the chubby defenceman of Detroit's Red Wings, is heading west today to play in an exhibition hockey series between the Wings and Toronto Maple Leafs. But the thoughts of the energetic towhead centre around those rookie Millionaires of his—and Lefty Goldsmith. It is baseball again for Teddy.

"You see, the idea is we have to beat Goldsmith," he grinned last night before leaving for Winnipeg. "Nothing else matters much this year except that I think I've got a team together that will do it. Wait till they see the pitcher I throw out there against Lefty."

"Bad Luck" to Graham

The great Goldsmith pitches for Southampton, Ontario Intermediate 'B' champions. He hurled a no-hit, no run game in leading the Fishermen to the title in 1932 and turned in another perfect performance last season when Southampton retained their championship. Graham's Owen Sound team— the Brooke Millionaires—plays in the same league.

"I don't care," said Teddy, "whether Southampton moves up to intermediate A company or not. We'll go up too. Goldy is the drawing card in the Bruce League and my team is going to play where the crowds are. We like to have Lefty around, whether we can beat him or not, and this year we'll beat him."

Importing Players

Like some other amateur baseball bosses in Ontario, Garham is doing a little "importing." He intimated that Owen Sound might expect to see a coupleof young American college boys with his Millionaires and one of them will be a pitcher—"and what a pitcher, but never mind, I'm not giving away details yet.

Jimmy Dowling, a Toronto senior catcher, is to line up with Owen Sound. It will be a mighty machine, the way the hockey star describes it and Mr. Goldsmith had better watch out.

"Let Leroy Goldsmith and Paul Thompson and those boys play ball for keeps in the summer," said Graham, "why there's far more fun running your own team." Teddy has been operating his for three years.

Only 94 persons in England now have an income of more than $500,000 0a year.

MARMORA.

Mr. Leslie Phillips, Mr. and Mrs. Cyril Tandy and Mrs. Sherman Palmateer attended the funeral of the late Mrs. Jackson at St. Ola on Tuesday.

Miss Frances Crawford, nurse-in-training at the Sick Children's Hospital, Toronto, is spending a vacation at her home here.

Miss Margaret Cochran of Madoc was the week-end guest of Miss Annie Bailey.

Miss Clara McPherson of Hotel Dieu Hospital, Kingston, is visiting relatives in Marmora and Deloro.

Mr. and Mrs. W. R. Prentice of Foxboro and Mr. and Mrs. George Ketcheson and family of Belleville were Sunday guests of Mr. and Mrs. E. C. Prentice.

Mrs. Ben Demas has taken up residence with her sister, Mrs. Richard Neill, and rented her farm to Mr. Archie Jones.

Mrs. Ethel Pack is visiting relatives in Niagara Falls, N.Y.

Mrs. John Robson of Port Hope is spending the week with her daughter, Mrs. James Booth.

GRAFTON & CO.

GRAFTON'S FURNISHINGS FOR MEN AND BOYS

Representing the Last Word in Spring Wear and the First Word in Quality and Low Prices!

HATS

Our own special quality fur Felts in this season's distinctive new shades and shapes...

The Graftonia 3.50 — The Grafton 2.50

SHIRTS

Extra fine broadcloth shirts, tailored by Tooke in a pleasing array of patterns in both collar attached and two separate collars. Wonderful saving at ... 1.35

A very full stock of new spring and summer weight underwear. Marino fine wool. Balbriggan, silk and broadcloth in all the wanted styles.

SHIRTS OR DRAWERS
39c, 50c, 68c
$1.00

COMBINATIONS
69c, 75c, $1.00
$1.50

GLOVES

Men's fine unlined gloves in natural and darker shades in dome and pull-on styles. Cape, deerskin, pig-tex and pigskin ..... 1.00, 1.50, 2.00 and 2.50

SWEATER COATS

Fine all wool English V-neck models. Suitable weight for under suit coats. Exceptional value in heathers greys and navy shades. Sizes to 44 ..... 1.95

MEN'S SHIRTS

An exceptional buy in fine quality imported broadcloth shirts in both light and dark grounds. Collar attached or two separate collars. Fully guaranteed 1.00

IN THE BOYS' DEPARTMENT

BOYS' CAPS
Snappy shapes and shades in all wool fancy tweeds and Donegals. Greys, fawns and mixed shades. 6⅛ to 7⅛. Silk lined and unbreakable visor ..... 50c and 75c

BOYS' BLOUSES
Extra value imported broadcloth. Light, medium and dark shades. All guaranteed fast colors and perfect fit. 6 to 12 years. Extra Special. "Khaki included" 59c

BOYS' SWEATERS, 'EXTRA'
Black crew neck with fancy trim at neck and bottom, crest on chest. Sizes 24 to 34. Dressy and extra good wearing for school 1.00

BOYS' SHIRTS
Extra fine quality plain and fancy stripe Broadcloth Shirts. Sizes 12 to 14½. Collar attached 79c

2 FOR 1.50

BOYS' JERSEYS
Fine quality close rib knit turtle neck and V-neck pullovers. Maroon, navy, fawn and green. 24 to 28. Turtle neck. 32 and 34 only in V-neck. Special 89c

BETTER GRADES UP TO 1.95

BOYS' POLO SHIRTS
Zipper front, inset pocket with flaps, fine inside nap. Shades: Maroon, blue, black and white, 26 to 34 ..... 89c

HOSE

The greatest choice in the city. Newest designs and colors in silks, silk and wool, worsteds and fine botany cashmeres 25c, 35c, 50c, 59c

NECKWEAR

We have a big assortment of smart spring neckwear in Mogador silks, foulards and crepes. Neat patterns and colourings 50c, 75c, 1.00

PYJAMAS

A large selection of fine broadcloth pajamas, also flannelette. Collar or V-neck styles. Sizes 36 to 46. ..... 1.00, 1.50, 2.00

GRAFTON & CO. LIMITED

PENMANS

SPRING'S HERE!

Change to Penmans Balbriggan Underwear

This is the time to change to Penmans Balbriggan Underwear. It is made to meet the vagaries of Spring's changing temperatures. The soft knitted fabric pleasingly hugs the skin, absorbing moisture, providing warmth, yet sufficiently porous to insure healthful ventilation for the pores of the skin. A seasonable, healthful, comfortable underwear. Available in the style you prefer—ankle length, knee length, short sleeves, and trim athletic styles. Ask for Penmans Balbriggan No. 222 or No. 251.

BIG AEX SOLD TO N.Y. RANGERS

Smythe Says No Radical Changes Will be Made in Leafs, However.

ONE DEAL PENDING.

TORONTO, April 13.—Before departing for Winnipeg last night, Manager Connie Smythe of the Maple Leafs, declared that rumors that four or five of the Toronto players would be sold, were not reliable. There will be only one more deal, if any, declared Smythe, and that may involve a player who has been a regular for the past two seasons and a former amateur star who has recently signed a contract. Negotiations are pending.

Smythe also stated that a wire from the New York Rangers was received by the Toronto Club yesterday, accepting the terms on Levinsky, and that big Alex. will be with the Rangers next season. Levinsky was in conference with Maple Leaf officials yesterday afternoon, and expressed himself as well satisfied with the deal. It was a straight cash transaction, but the Toronto Club would not make known the figure.

It is practically certain that before next season rolls around the Leafs will have three or possibly four amateur players signed. Bob Davidson is slated for a trial, and it is expected that "Pep" Kelly and Art Jackson, together with Reg. Hamilton of St. Michael's juniors, will be tendered contracts. Kelly and Jackson are said to be in no hurry to jump into professional ranks, and it is just possible that they will wait another year before doing so. In that event, they may play senior hockey next year, although Jackson has another year to go as a junior if he so desires. The Leafs have first call on them, however, for professional hockey, and if they sign it will be with the Toronto Club.

Smythe believes that even if he does not sign any new players that the Leafs are strong enough to go through another season with the present players on the club and lead their group. He is not convinced that the Chicago Black Hawks are the best team in the National League just because they won the Stanley Cup. The Leafs were careless on their home ice against the Red Wings, in his opinion, otherwise it would have been a different story, as far as the Stanley Cup finals were concerned.

Canadian Netters Suffer Elimination

PINEHURST, N.C., April 13.—(CP). Canada's Davis Cup stars, Walter Martin and Marcel Rainville, were ushered out of the north and scuth tennis tournament yesterday, as four of the ranking players of the United States reached the semi-final round.

Frank K. Shields of New York ranked first in United States and top-seeded for the tournament, eliminated Martin in straight sets, while Rainville won only five games, as Wilmer Allison of Austin, Texas turned him back.

ENNISMORE

Mr. and Mrs. Percy Killen and children of Toronto spent a few days recently with the former's parents, Mr. and Mrs. Wm. Killen.

Mr. J. Welsh of Peterborough made a business trip here on Monday.

Mrs. Loyola Moloney of Douro spent the week end with her father, Mr. T. H. Crough.

Mr. Thos. Killen is spending a few days with friends in Toronto.

The many friends of Mr. W. D. Cavanagh will be pleased to learn that he is convalescing favorably from his recent illness in St. Joseph's Hospital, Peterborough.

Messrs. Thos. and Kenneth Fitzgerald of Peterborough made a business trip here on Monday.

Our Boarding House . . . . . By Ahern

THE HAT OF THE MONTH

The Mont Blanc

A real headliner, this new hat by Brock, THE MONT BLANC. The ultra smart proportions and the jaunty roll to the brim are as pleasing to the eye as the price will be to the pocket.

HATS BY Brock

WOLTHAUSEN • BROCKVILLE

Hatters to Gentlemen for over Half a Century

British Empire Games Tests Open At Hamilton June 16

CAPITOL

Last Times To-night - 7, 9

ROBERT MONTGOMERY in "THE MYSTERY OF MR. X"

THE THRILL OF A LIFETIME!

See It From the Beginning Feature at 7.40 and 9.40

SATURDAY ONLY 2.30 - 7.00 - 9.00

SPECTACULAR! EPOCHAL!

SATURDAY MATINEE SPECIAL

FIRST CHAPTER

RIN-TIN-TIN JR. in "THE WOLF DOG"

The Latest Sensation of the Screen!

Action in Every Foot!

Thrills in Every Sequence!

A Smashing Climax in Every Episode!

JOIN THE RIN-TIN-TIN MATINEE CLUB

Membership Cards will be distributed at the "Alice in Wonderland" Matinee Saturday Morning and at "The Thundrering Herd" Matinee in the afternoon. The Serial will be shown at both Matinees.

TRIAL DATES ARE ANNOUNCED FOR EMPIRE GAMES ATHLETES

Hamilton to Get Marathon and Men's Track and Field—Women's Events in London, Boxing in Montreal —Team Sails July 20.

By W. M. GLADISH
Central Press Canadian
Sports Writer

TORONTO, April 13.—Canadian preparations for the British Empire Games, feature fixture for the forthcoming summer season, are well in hand with the official designation of the dates for trial competitions for the selection of the athletic personnel of the Canadian team which will sail for London from Montreal on July 20.

The first of the preliminary events in the Dominion under the joint sponsorship of the British Empire Games Association of Canada and the Amateur Athletic Union will be the official marathon trial at Hamilton on June 16, which will be conducted in conjunction with the Dominion Interscholastic track and field championships at the stadium in Hamilton, where the first British Empire meet was staged with much success four years ago.

Next will be the National womens track and field trials at London, Ontario, on July 6 and 7, for the selection of the young ladies who will represent Canada in the Empire competition during the first week of August. In conjunction with these tests will be the Canadian championship meet of the Women's Amateur Athletic Federation of Canada.

Male athletes from all parts of the Dominion will gather at Hamilton for their British Empire track and field trials on Friday and Saturday, July 13 and 14, on which dates the Canadian championships of the A.A.U. of C. will be decided.

Canadian Championships in Toronto.

Following these events, the Canadian boxing and wrestling trials will be staged in Montreal under the direct auspices of the Quebec branch of the Amateur Union, the tentative dates for the ring bouts being Monday and Tuesday, July 17 and 18. The selected winners will remain in Montreal to board the boat on the following Friday.

Leading up to the British Empire boxing trials will be the Dominion boxing championships, which are scheduled to be held in Toronto on May 23 and 24, under the auspices of the Central Ontario branch of the Amateur Union. Various boxers who prove victors in the national titular tournament in Toronto will be sent on to the Empire trials, but the latter will be open to other contestants, of course.

All registered amateurs in the Dominion are eligible to compete in the various championship features of the A.A.U. and the W.A.A.F., but there is one requirement which must be recognized in connection with selections for the team to represent Canada at the games in London. This condition is that every member of the team must be a British subject and either born in the country represented or resident in that country for at least six months immediately previous to Aug. 1, 1934.

In charge of Canadian arrangements is Chairman W. A. Fry of the British Empire Games Committee, Dunville, Ontario, who is also vice-president of the Canadian Amateur Union. The secretary of the British Empire Games organization for the Dominion is M. M. Robinson, of Hamilton.

The Canadian Wheelmen's Association has also decided to send a team of riders to the Empire Games and their events will be held at the Fallowfield track, Manchester, on Saturday, Aug. 11, the closing day of the festival. The C.W.A. is planning to hold its 1934 Canadian championships as a feature of the Toronto Centennial celebration, probably on July 2, when the personnel of the cycling team will be picked. The president of the Wheelmen's Association is J. H. Smith, of Toronto, and the chairman of the Dominion Racing Board is Russell E. Coupland, of Toronto, who is the likely choice as manager of the team.

All entries for the games must be received in England by July 16, although alterations are permitted up to July 26.

TWENTY-THREE LEAFS DEPART ON THE PACIFIC COAST TOUR

Six Games Will be Played With Wings on Three-Weeks' Absence.

ADDED INDUCEMENTS.

TORONTO, April 13 (CP)—Detroit Red Wings and Toronto Maple Leafs of the National Hockey League were bound Westward to-day to display the major league brand of hockey in Winnipeg, Trail, B.C., and Vancouver. Twenty-three players are in the party that climbed aboard the westbound train here last night.

Two other players of Leafs, Buzz Boll and Ken Doraty, Regina flash, will join the players in Winnipeg. They left by motor earlier this week for Winnipeg with Coach Dick Irvin of the Toronto etam.

Six games will be played on the three-week tour. At Winnipeg, the teams will play Saturday and Monday. A game will be played at Trail, en route to Vancouver, where three games will be staged. If he journey has proved a success when the Vancouver campaign is completed, there is a possibility a tour of the United States Pacific Coast might be made, according to Conny Smythe, Leaf manager.

As an incentive for the players o show their real class, ten per cent of the pool will go to the winning team in each game and a trophy will be presented to the team scoring the most goals.

No alibis for their defeat by Chicago in the Stanley Cup finals were forthcoming from Detroit Red Wings as they prepared for the Western invasion. "We just couldn't put the bally thing in the mesh often enough," declared Capain Herb Lewis.

Public and private construction is increasing in Sweden.

While fishing of Clythness, England, recently, a crew hauled aboard a blue egg as large as that of a duck and supposed to be that of a sea bird.

Max Baer Confident Of Scoring Knockout

CHEYENNE, Wyo., April 13.—(A.P.).—Max Baer predicted here yesterday he would knock out Primo Carnera "before the tenth round" of their championship bout in New York, June 14. "I think Carnera's size is a handicap to him," declared the challenger, who is en route from California to Atlantic City to "dig into training."

"Carnera's force is in his right hand uppercut at close quarters," Baer continued. "I think I can stop that with close-in fighting and with short jabs with my left.

"Carnera defeated Loughran with brute strength—not by boxing. Carnera isn't a boxer. His biggest secret is tiring his opponents out by rusing them. I plan to outfight him during his rushes.

"I think the old boxing crowd is going to see another knockout. I have never predicted any of my bouts before. I've merely stated that I was going to do my best. But this time I expect to get a knockout before the tenth round. I might even accidentally slug him on the chin in the opening round and knock him out.

"I am in better condition than the public thinks. And I'm going to be in still better shape."

Baseball Notes

(By The Associated Press)

Philadelphia, April 13. (AP).—Manager Jimmy, Wilson of the Phils has it doped out that his proteges will make fewer runs but win more games than did Phillies teams of recent years. An improved defense and added speed are the reasons why "the other teams won't make as many runs either," he says.

× × ×

Washington. — Casey Stengel, manager of the Brooklyn Dodgers, has discovered a starting pitcher to use in case Ray Benge is not in condition for the start of the season. He is young Emil Leonard, a right hander who came up from York of the New York-Lenn League.

× × ×

Ashville, N.C.—Despite the New York Giants' poor record of seven defeats, three victories and a tie against Cleveland, the "big four" of their pitching staff hasn't made such a bad showing. Against Carl Hubbell, Bud Parmelee, Hal Schumacher and Fred Fitzsimmons the Indians have made 24 runs and 60 hits in 65 innings.

× × ×

Charlotte, N.C.—The New York Giants' casualties so far this spring have been concentrated in the outfield and if anything more happens to their gardeners within a week or so they may be in trouble right at the start of the season. Fred "Dizzie" Walker went on ahead of the team some days ago to try to have his throwing arm repaired and yesterday Sammy Byrd sprained his right ankle in pre-game drill.

× × ×

Chicago. — Manager Charlie Grimm to-day indicated he was all set on this lineup for the opening game against Cincinnati Tuesday:

× × ×

English, 3b; Billy Herman, 2b; Cuyler, cf; Klein, lf.; Babe Herman, rf; Grimm, 1b.; Jurges, ss; Hartnett, c., and Warneke, p.

Knoxville, Tenn. — If weather conditions are moderate, Lynn "Schoolboy" Rowe, the pitching hope for Detroit, will hurl for the Tigers this afternoon in their scheduled exhibition game with the Cincinnati Reds.

SCOTTY BOWMAN SUFFERS FROM BLOOD-POISONING

BELLEVILLE, April 13.—Suffering from blood poisoning in his right hand, Scotty Bowman, defence star of the Ottawa Senators, in the National Hockey League, is confined in the Belleville General Hospital. He is under the care of Dr. J. J. Robertson, who reports that the hand is progressing favorably. Bowman recently cut his hand, while visiting in this district. An infection later set in, necessitating his removal to the hospital. Beyond the infected hand, he appeared to be in excellent condition.

SPORTS DAY BY DAY

Baseball, Lacrosse, Soccer Softball, Bowling, etc.

By C. J. P.

Rasslin' holds the spotlight around town this evening with a big pro card being staged at the Brock at 8.30. It'll run about two and a half hours, and should be swell entertainment. There are two main matches on this card, as the four finalists are all too prominent to shove one pair in a preliminary. Tommy McClure, the Toronto promoter, is giving Peterborough fans six grapplers who are noted for action, laughs, and more action—six matmen who either make the fans yell for them or at them. And that's what the fans love, a chance to exercise the old larnyx! Those who get seats up there tonight will see plenty of lively new tactics dished up by these rasslers, all of whom are strangers here but well-known in Toronto and other large centres. It'll be good.

• • • • • •

And since there isn't much else to write about these days, we'll have ourself a time of it and go to the mat with a few of the other Central Ontario sportswriters over baseball. It's lots of fun. For instance, our recent crack at the Kingston scribe produced excelent results and we are relieved to know that he is still alive and kicking—he's the best kicker the Central League ever had. All Spring there wasn't a peep from him on baseball, and we doubt if he knew what was going on as he never attended league meetings. But now he blossoms forth and strongly criticizes the Peterborough club for being willing to make a money guarantee to "ham teams from the Ulster League" and says Kingston and Belleville rate a vote of thanks for keeping out "such joke teams as were sent down from Toronto last year." He also knocks us for bringing in Knotty Lee, forgetting that Kingston had Knotty and wanted him again last year, and that they have Joe Daley. And he thinks a three-team league is okay.

• • • • • •

Well, it isn't for Peterboorugh, that's a cinch. And we can tell the Limestone scribe something he doesn't know but which the Kingston officers do and that is that Peterborough alone kept Kingston in the C.O.B.I. for years, no one else wanting them. And this despite the fact that it's a long hop from here to Kingston. And another thing, Kingston being in the league is why Oshawa wanted to pull out. Different Toronto loops would play an interlocking schedule with us and Belleville, but not with Kingston without a heck of a big guarantee. Anyway, we're glad he's finally realized hockey is over and baseball is starting.

• • • • • •

As for the Oshawa columnist, he is trying to convince fans there that he was right all along regarding the Dukes. He even challenges us to show him where he didn't bat 1.000 or at least .999. Okay. First, we must point out what the real difference of opinion was. It was whether or not Oshawa belonged to the C.O.B.I. and whether or not Oshawa would have to play in the C.O.B.I. this year. The Ulster Stadium League question wasn't brought up till late in March, whereas our argument started three months or so earlier, in fact right after the O.O.B.I. meeting in Peterborough around the end of November. Our statement was that Oshawa would have to play in Peterborough, Belleville and Kingston, so that the Dukes could not play elsewhere without the C.O.B.I.'s consent. Oshawa claimed they would not play in these towns and they even tossed away their franchise, but last week had to go pick it up and apply to the C.O.B.I. for release, after agreeing to play in Peterborough, Belleville and Kingston. Well, there you are!

• • • • • •

It's true Oshawa got pretty much what it wanted, but nevertheless Oshawa found out that it is still very much a C.O.B.I. team and had to go to this league to get into the Ulster Loop after the O.B.A.A. stated flatly it was backing the Central League up. We could quote two items by that writer, but will just use a few here: "It will never come to a showdown between Oshawa and the O.B.A.A."...."Next spring will not find Oshawa doing anything quite so foolish as playing as far away from home as in Kingston, Peterborough or Belleville"...."Wouldn't Ulster League be perfect saps to make a success of their very first year and then return to the O.B.A.A.?"...."We feel pretty sure the O.B.A.A. will ask the C.O.B.I. to forget about Oshawa"...."They will NOT be playing in the C.O.B.I. in 1934 as long as that long trip to Kingston remains!"....Those are only a few of the remarks that'll make the Motor City scribe's face red now—in view of what has since happened. And we'll bet him two bits he wont print this word for word in his paper!

• • • • • •

The following piece appeared in yesterday's Port Hope Guide: "At a meeting of the Girls' Softball League executive of the Y.M.C.A. at Belleville, discussion regarding the formation of a league with Peterborough, Port Hope, Cobourg and Belleville, was held. The idea received favorable comment from the officers and representatives present, and definite action will be taken at a meeting to be held April 17th. Preparations were made also for the annual Eastern Ontario Girls' Softball Association meeting which will be held in Belleville for the first time on May 5th. President W. B. Vandervoort presided at the meeting."

• • • • • •

Those who like to see the best in gymnastic prowness should head for the Y.M.C.A. this Saturday evening when the Ontario Leaders' Corps championships will be held, starting shortly after eight. More than a hundred athletes from various Y.'s in the Province will be battling it out in the annual conference and the best of the local boys will be in there, too. Teams of four, representing each corp, will contend for honors on the high bar, the parallel bars, the horse, and in various stunts, including comic. Should be good. Officers will be elected Sunday.

• • • • • •

Minor league baseball here needs an injection of something or other to get things started. Here we are in the middle of April and not a wheel turning. The City League is beginning to look alive but there will need to be a bigger representation at the meeting next week, and a bunch more entries before anything definite can be done. Those who put teams in the Southend Hockey League and the City Hockey League, and various merchants and manufacturers who are interested in Baseball both as a sport and for advertising, ought to get busy. It doesn't cost much money and it's a fine thing for the youngsters and for Peterborough. And the East Peterborough Baseball League should be bestirring itself if it's going to operate. All over Ontario, other ball loops are getting squared around for the summer, and we should be right in line.

• • • • • •

Sport hash: Local lacrossers are busy organizing and making plans for the season, but nothing new has come up lately . . . . At least half a dozen baseball men from here will attend that C.O.B.I. session in Cobourg Sat'day where big doings are anticipated . . . . Les Burton still has his eye bandaged but it is not thought to be seriously injured now . . . . When will the Y' basketball playoffs be staged? . . . . Moncton Hawks have left Toronto after smearing Detroit White Stars in the final game of that odd-looking series . . . . It still has Toronto sportswriters guessing; and, by the way, they're already thinking up alibis for St. Mike's loss to Cities Service team . . . . Lindsay's boxing committee has asked for Roy Hope and Norm McIlmoyle from here to box there April 27th, but we understand both boys have hung up their gloves.

ADVERTISE IN THE DAILY EXAMINER

Regent ENTERTAINMENT

LAST TIMES TO-NIGHT
7 and 8.30 p.m.
Double Feature Bill
GROUND FLOOR, 25c.

FEATURE No. 1
LIBERTY GIVES THIS 3½ STARS

FEATURE No. 2
YUMPING YIMINY! What a Riot of Laughter
Olsen's Big Moment
EL BRENDEL
Walter Catlett Susan Fleming Barbara Weeks

STARTING SATURDAY

FOUR STARS BY LIBERTY . . . THE STORY IMMORTAL . . . SURPASSES ANYTHING EVER FILMED.

THE MAN WHO MADE "THE IRON HORSE" HAS WRENCHED FROM THE HEART OF THE DESERT AN EPIC OF IRON MEN!

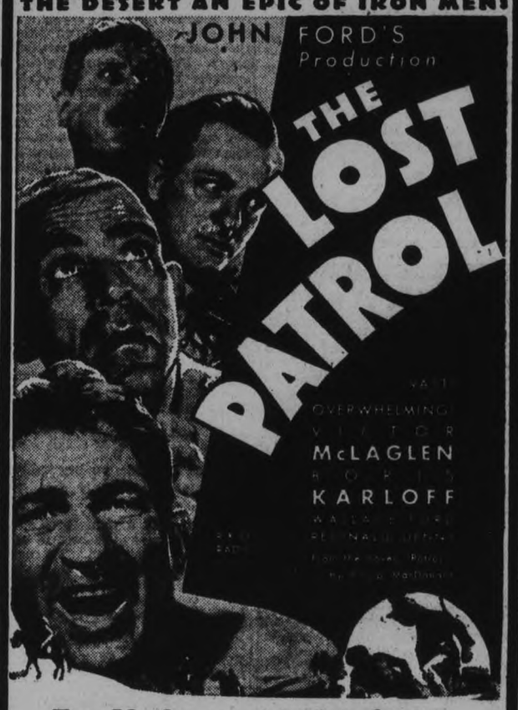

Two Matinees, at 1.15 and 3 p.m.
SATURDAY

Complete Show at Each Performance, and MARBLES, ALLEYS AND EIGHT-INCH PLAY-BALLS for the LUCKY BOYS AND GIRLS.

CHAPTER 3—"THE PERILS OF PAULINE."

At the Theatres

AT THE CAPITOL.

"THE MYSTERY OF MR. X"

For pure, unadulterated suspense in one episode, at least, of this picture, it could hardly be surpassed. Anyone with a weak heart would do well to fortify it somewhat before watching this particular sequence in the story of the master crook who turned into a man-hunter and brought to bay one of the most fearsome of murderers.

Robert Montgomery was the perfect choice for the role of Revel, the blithe and carefree gentleman who appropriates an expensive diamond and then nearly swallows it in a glass of beer. This is one moment when the debonnair gentleman loses some of his pose. But the role fits him like a glove and his admirers will take to him more than ever. His expressive countenance is at its best, especially in the moments when he crosses mental swords with the Commissioner of Police, Connor (Lewis Stone). That last look is a gem, as he turns at the door to glance back at his prospective and rather unwilling father-in-law.

A perfect foil for the gay young man is Elizabeth Allan in the part of Jane, daughter of Connor, and fiancee (pro tem) of Marche-(Ralph Forbes).

An ugly little frowsy man almost steals the honors from Montgomery. He has one of those priceless gems in the way of roles that occur only too seldom on the silent screen. Just as the small cockney, Herbert Mundin, can steal almost any part away from the bigger people, so does Forrester Harvey excel, as Palmer. His acting is a joyous highlight, as he portrays the unwilling but consistently loyal and slow-moving co-partner in theft of the blithe and careless young Revel.

We just wish, however, when Mr. Montgomery is so good an actor, that he wouldn't get fat. The spectacle of his artistic acting allied with the double chin which might easily eventuate should this increasing avoirdupois continue to unfold, it is too horrible to contemplate.

FIGHTS LAST NIGHT

(By The Associated Press)

Cheyenne, Wy.—Sammy Mandell Rockford, stopped Chicago Vasques El Paso, (2).

Davenport, Ia.—Henry Rathier, Chicago, outpointed Young Terry, Davenport, (8).

Quincy, Ill. — Sammy (Kid) Slaughter, 165, Terre Haute, Ind., drew with Allen Matthews, 158, St. Louis (10).

Providence, R.I.— Coco Kid 144, New Haven, Conn., outpointed Andy Divodi, 151, New York (10).

Stratford, Conn. — Al Gainer, 177½, New Haven, knocked out Trader Horn, New York, (4).

Philadelphia—Pat Igo, 154, Shenandoah, O., outpointed Buck Jones 146, Philadelphia (8).

Wrestling Last Night.

(By the Canadian Press).

Ottawa.

Ed Don George, 214, Buffalo, defeated George Hagen, 212, New York, two out of three falls.

Camden, N.J.

Sandor Szabo, 214, Hungary, won over Rudy Dusek, 214, Omaha, by default after splitting two falls (Dusek injured).

Washington.

Jim McMillan, 216, Chicago, threw Abe Coleman, 207, Los Angeles, 42.0.

BELLEVILLE WOMEN GOLFERS.

BELLEVILLE, April 13.—Mrs. A. H. Ketcheson was elected captain of the women's section of the Belleville Golf Club Wednesday evening at the annual meeting of the organization. Mrs. W. H. Reeves and Miss Dickens were chosen as vice-captains, with Mrs. E. Bernstein, captain of the second flight, and Miss MacLean, captain of the third flight. Those on the house committee are Mrs. O. S. Scott, Mrs. Ketcheson, Mrs. Orr, Mrs. Allen, Mrs. Kinnear, Mrs. L. Fosard, Mrs. Walker, and Miss Hay, Mrs. E. Bateman, Mrs. Fosard, Mrs. K. Hill, Mrs. Carmichael and Miss Jean Wallbridge compose the entertainment committee.

SPECIAL
CHILDREN'S MATINEE
Saturday Morning
AT 10 O'CLOCK
The Picture That Every Child Will Want to See Again!
LEWIS CARROLL'S
"ALICE IN WONDERLAND"
with Charlotte Henry as "Alice"
AND AN ALL-STAR CAST
A PARAMOUNT PICTURE
THE FIRST CHAPTER OF
RIN-TIN-TIN JR. in THE WOLF DOG
AND BETTY BOOP WILL BE SHOWN AT THIS MATINEE. RIN-TIN-TIN JR. MATINEE CLUB MEMBERSHIP CARDS WILL ALSO BE DISTRIBUTED.
CHILDREN 10c ADULTS 25c
CAPITOL

Character From Handwriting

By BLANCHE A. DRAPER

A Feature Conducted by Peterboroughs Leading Handwriting Analyist for the Readers of The Examiner

Full name and address (complete) must be given in all samples sent in.

A. George Keith, Norwood, Ont.

Your writing which is of all shapes and sizes, illustrates the fact that you are impatient, resent being told what to do and dislike anyone who is superior to yourself. It is as though you hold a grudge against people who are mentally your superiors. I know you will not agree with this analysis because it is the unvarnished truth, but there is a very great reason for telling you this so bluntly. You have the mental and physical makings of an independent, self-confident builder. You have the genuine qualifications for real courage and strength, but so far do not seem to realize this. It may be because you are either very young, or because age has robbed you of the pleasure of attainment. No matter what the reasons happens to be, I want you to know that you have it in you to make your own success. Now I point out the characteristics which require toning down in order to allow you to make what you would like of yourself. First and foremost is impulsiveness, and insufficient care and thought in planning. Next is too vivid an imagination, and I really do believe the other chief characteristic is your nervous temperament or health. You are born under the sign of Aries the Ram. June and July are fortunate months. Tuesday the best day. You are ruled by Mars.

Miss Edna McIlmoyle, R.R. No. 4, Havelock, Ont.

Your writing shows exceptional ability for one who is as youthful as you are. I am glad to hear that you enjoy living on a farm, and I think that many others who have the opportunity to live on farms, do not half appreciate it. No doubt a good many of us will be as glad as you are to really have the early summer time with us, for this has been a long and trying winter. Your lovely letter made me think how much one should appreciate one's mother, and I am sure that although you have lost yours, her memory is very sacred to you for you were old enough to remember her passing. This incident in your life, should tend to make you more gentle and more kind to all mothers with whom you come in contact with in your sphere of life. Your writing shows that you will be generous, refined, methodical and sometimes secretive. You should be studious and modest, critical at times, keen mentally and a lover of order. You will have to guard against hurting the feelings of others through your natural propensity to tell them what you think about their belongings. Your number is eleven. Your sign Virgo, ruled by Mercury. February and November are your best months. Wednesday the best day.

Miss Shilah Martyn, Millbrook, Ont.

What a pretty name you have, it sounds Irish. Is it? Anyhow it corresponds with your writing perfectly, in that you are rather a carefree person, full of joy of living, fun loving and humorous, generous and sympathetic. Perhaps a little too impulsive, but this is not a bad characteristic when coupled with all those other good ones as mentioned above. You should be thoroughly energetc and love of out of door sports, especially swimming. Your will power is not quite as strong as you would like it to be, and when you try to be strong willed, you seem to create the impression that you are stubborn. You are talkative and enjoy interesting conversations. You are sensitive sometimes, but not always. You should be fond of music and really would find a great deal of pleasure in voice culture. You are a bit of a dreamer, and sometimes quite difficult to understand. Later on you will find that you are interested in literature and art. Your memory should be developed with this view in mind. Your birthsign is Pisces the Fishes. You are ruled by Neptune. May and June are your most fortunate months. Saturday your best day. Eight is your lucky number.

Alma Grace Tedford, Warsaw, Ont.

Thank you for sending in your birthdate. It certainly does bear out what I saw in your writing. You are really a young person, and your mental faculties become easily tired and discouraged. Try not to worry too much about things, and get all the sleep you can. If you could keep one particular pen for your writing, or one type of pennib which would be softer on the downstroke. I think your writing would improve. As it is you are nervous and temperamental, but your health seems to be the cause of this trouble. Your birthsign is Virgo, and so perhaps you will have to learn not to tell people what you think about them, no matter how much your own feelings are hurt. For that is a characteristic of your sign. You are ruled by Mercury, and this in time should give you greater mental powers. Your number is seven, and that also is very good. February and November are your best months. Wednesday the lucky day.

Dr. Wood's

Norway Pine Syrup

"Only a Trifling Cough I'll Soon be Rid of It"

Thousands have said this; thousands have neglected the cough; thousands have suffered from some form of bronchial trouble because of this neglect.

Never neglect a cold or cough; there can be but one result; the pulmonary organs may become affected and cause years of suffering.

Get rid of the trouble at once by using Dr. Wood's Norway Pine Syrup. It strikes at the foundation of the trouble and relieves colds, coughs, bronchitis and other air passage affections.

Price, 35c. a bottle; large family size, 65c.; at drug and general stores; put up only by The T. Milburn Co., Limited, Toronto, Ont.

Lakefield

Mrs. L. H. Grahame of Toronto, is the guest of Mr. and Mrs. Malcolm Stewart at "Uplands."

Mr. Earl Orr of Kingston, was in the village last week visiting his family.

Mr. J. F. Harvey was in Toronto last week for a few days.

Rev. R. J. Burton has returned to the village for the summer.

Mr. Percy Spence was in Toronto last week on business.

Mrs. Frank L. Erskine was in Ottawa last week for a few days visiting friends.

Mrs S.tevenson of Toronto, is the guest of her daughter, Mrs. W. J. Creighton at the Rectory.

Rev. J. J. Garvey has returned home from a three months' visit to Florida.

Rev. W. J. Creighton is in Toronto this week on business.

Miss Ogilvie is visiting her sister in Toronto.

Mr. John Creighton spent a few days in Toronto last week.

Mrs. W. H. Stabler spent a few days in Toronto last week.

Miss Kay Wannamaker was in Peterborough during the past week visiting her sister, Mr. Gilbert Harrison.

Mr. and Mrs. Wilfred Dykes and children of Toronto, were in the village last week visiting friends.

On Tuesday evening the T.O. G. Club of the Baptist church gathered at the parsonage and entertained the congregation at a social evening, which was thoroughly enjoyed by one and all. Games, contests, conversation and music contributed to make the evening one which will long be remembered as a real family gathering. The T.O.G. club is one of the assets of the congregation and has done splendid work.

THE STARS SAY . . .

By GENEVIEVE KEMBLE

For Saturday, April 14

According to the aspects of the moon bearing rule on this day's affairs things are likely to be conspicuously out of the humdrum and routine. In fact there may be much excitement, confusion and probably disintegration or disruption, with sudden visitations or an abrupt avalanche of starting or chaotic developments. Radical and far-reaching change seems imminent, but this should not be embraced in an impulsive, excited or turbulent manner. Prudence, deliberation and well-governed behavior may be imperative in sidestepping disaster and disintegration.

Those whose birthday it is are on the eve of a year of great changes, an uprooting of old conditions, with probably confusion, disruption and upheavals, which will only be complicated and heightened by an indulged tendency to headlong, headstrong, quarrelsome and tempestuous behavior. Calmness, restraint and wise counsel are urgently enjoined if the shoals of startling and precipitate events are to be successfully navigated.

A child born on this day may be inclined to be rash, impulsive, tempestuous, adventurous, possibly violent and eccentric, but may attain a place in the public eye.

Roseneath

Mr. and Mrs. Cecil McMillan and Mr. Percy McMillan of Detroit, Mich., were called here by the death of their father, Mr. John McMillan.

Miss Irene Brown of Toronto spent a few days and over the week-end with her mother, Mrs. Ella Brown.

Miss Ethel Baker returned to her home in Norwood after a visit with friends here and her sister, Mrs. Ednel Blodgett.

Mrs. Eliza Sandercock has returned home after a visit with friends in Toronto.

Mr. Orra Varcoe is visiting with friends and relatives in the neighborhood.

Mrs. E. J. Milne has returned home after a stay with her daughter, Mrs. K. Halstead.

Mrs. Thomas Turk, Cold Springs, and her sister, Mrs. John Cowling, of Fenella, were recent visitors with their niece, Mrs. Frank Brown.

Mr. and Mrs. C. W. Varcoe and daughter, Gwendolyn, were visitors in Toronto during the past week, and returned home on Friday.

Arthur Braithwaite and family are moving from the village to their farm recently purchased from Joseph Robbins, and vacated by Edward Hogg, on the shores of Rice Lake.

Mr. John Nurse of the Tower Farm, near Bewdley, was a visitor in the village on Tuesday afternoon.

Mr. Albert Tucker of Belleville, spent the week-end with his wife and family here.

Mr. and Mrs. Keith Halstead and son, , Eugene, of Bewdley were visitors with R. A. Nichol on Tuesday.

SHE WAS CROSS AND TOUCHY

Not Fit To Live With

Put Herself Right with Kruschen

"I am 39 years of age," a woman writes, "yet some days I have been feeling and looking 100 years old. I would get fits of exhaustion for no good reason at all. I was not fit to live with because I would be so cross and touchy. I did not seem to have any ambition to do my housework or go out anywhere, and I was so tired all the time that I began to feel it was too much trouble to live.

"Two years ago I had sciatica all down my left side from the hip. My doctor says all this is caused through my nerves. I took Kruschen and found it helped me very much. Since I started taking it I am a different person. I am beginning to find life is worth living. My work seems a lot easier and I have a lot more energy."—(Mrs.) M. G.

In ninety-nine cases out of a hundred, the cause of ill-temper is ill-health. A soured mind has its source in a soured inside—the result of sluggish eliminating organs that allow waste matter to accumulate and poison the blood. The "little daily dose" of Kruschen puts an end to all this because it restores the eliminating organs to proper activity by providing them with the daily reminder and daily aid that they require.

Cleansed and invigorated blood is sent circulating all over the system, carrying new vitality to every nerve and new vigor to every limb. You are healthier. You are happier. You begin to believe that everything is for the best in the best of all possible worlds.

Kruschen Salts is obtainable at all Drug Stores at 45c. and 75c. per bottle.

British countries are taking about 44 per cent of Britain's exports.

Locusts have invaded Northern Transvaal and Natal.

Argentina's public works program this year includes government buildings, schools, railways, irrigation, sanitation, and drainage projects, hydro-electric plants, harbor improvements, military barracks and flying fields.

BRICK BRADFORD—In the City Beneath the Sea By William Ritt and Clarence Gray

MUGGS McGINNIS — The Gift Horse — By WALLY BISHOP

HIGH PRESSURE PETE — No Experts — By GEORGE SWAN

TILLIE THE TOILER By Russ Westover

BRINGING UP FATHER By George McManus

THE TUTTS By Crawford Young

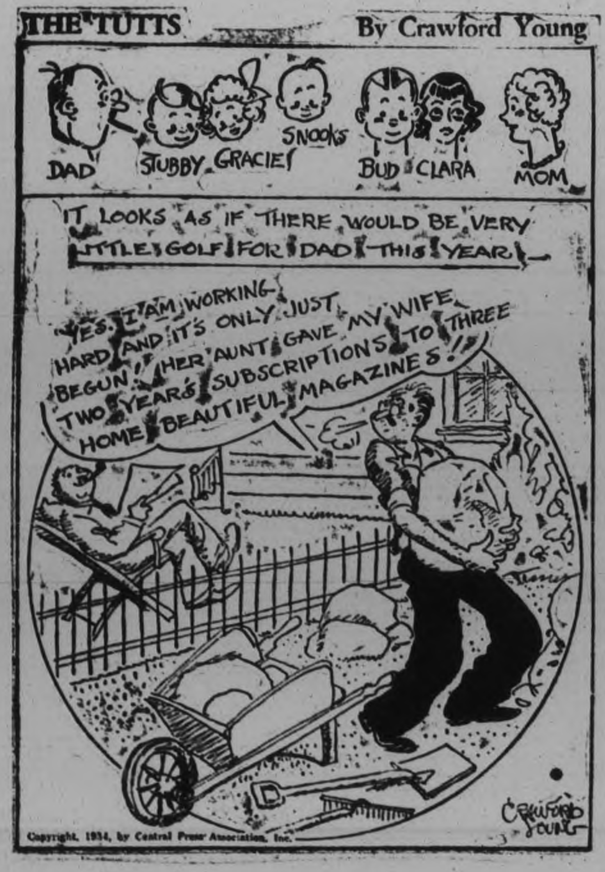

For Profit USE THE CLASSIFIED For Profit

WANT AD. RATES

Cash 1 Cent per Word or Figure per Insertion.

Minimum Charge, 25c for Any Advt.

If Charged 1½ Cent per Word or Figure per Insertion.

Phone We will call for your Ad. and give you the cash rate. **1600**

CHARGES:

Birth Notice	50c
Death Notice	50c
Locals (Local Page), per inch	$1.00
Black Locals (Local Page), per in.	$1.40
Card of Thanks	50c
In Memoriam (up to 2 inches)	75c
Over 2 inches, per inch	50c
With Black Border, extra	25c

INDEX TO EXAMINER CLASSIFIED WANT ADS.

Agents Wanted	L
Boarders Wanted	F
Business Opportunities	K
Chiropractor	U
Cottage, Summer Resorts	E
Dressmaking	Z
Employment Wanted	J
Female Help Wanted	H
Found	N
For Rent—General	C
For Sale—General	A
General Notice	T
Help Wanted (Male or Female)	X
Live Stock	O
Lost	M
Male Help Wanted	G
Personal	R
Pet Stock	W
Poultry for Sale, and Eggs	P
Radio	I
Real Estate for Sale	D
Salesmen Wanted	Y
Situations Vacant	V
To Rent—Houses, Apartments	B
Used Cars for Sale	S
Wanted—General	Q

a For Sale—General

PINE SLABS, $2 HALF-CORD. Baker's Wood Yard. Phone 676 26d-105-764A

GOOD SEED OATS, GOVERNMENT tested, free from weed seed. D. Neish, Keene. 4d-83-938A

DRY MIXED WOOD, $2 LOAD. BODY Maple, $2.50. 'Phone 2409 Renzetti. 5d-89-960A

FULL MEASURE!! QUARTER CORD Dry Mixed Wood, $1.50. 'Phone 38. 3d-89-953A

NO. 1 TIMOTHY, CLOVER AND Timothy Mixed. 'Phone 197 ring 15. 6d-90-972A

12" MIXED WOOD, 90% HARDwood, $6 Cord. 12" Body Hardwood, $8 Cord. Green Body Hardwood, $5 Cord. 'Phone 2097. 6d-89-4751A

SPRING WHEAT, MARQUIS, REgistered. 'Phone 420 ring 3. 3d-89-888A

GLADIOLUS—CHOICE EXHIBITION, Aida, Berty Snow, Catherine Coleman, Bennett, Madame Sully, Purple Glory, Phipps Pfitzer's Triumph, 7c each. 242 Lansdowne Street. 5d-89-886A

GIRL'S COAT, DRESSES, AGE 10; Lady's Coat, size 20. 560 Homewood Avenue. 2d-88-994A

KITCHEN RANGE, WITH RESERvoir and Warming Closet; also Washing Machine, with Wringer. Apply 283 Park Street. 2d-88-996A

DRY SLABS, ANY SIZE LOAD. 'Phone 58. 7d-93-997A

SAFE, PERFECT CONDITION, OUTside 27" x 30" x 48" high—$90. 'Phone 1826J. 3d-89-1004A

DRY WOOD, $2 LOAD. PHONE 3053W. 3d-88-980A

CREAM SEPARATOR. APPLY SILverwood's Dairy. 3d-90-1030A

HANDSOME SET OF ROSEWOOD, consisting of Sofa and Two Chairs, Victorian Period, upholstered in Gold Silk Brocade. Write Box 1026, Examiner. 2d-89-1026A

SHINGLES AND ROOFING — BIRD'S Asphalt Shingles. No. 1 B.C. Shingles F. H. Rowan, 549 King 'Phone 851. m.w.f-90-4339A

LECH'S MOTH KILLER—SURE PROtection, and Death to Moths and Moth Larvae. Wm. Lech & Sons, Limited, Furriers, 413 George Street. 9d-6,7,9,11,13,16,18,20,23-830A

MISSES' TWEED SUIT, SIZE 18. 185 London Street. 3d-90-1055A

NEW SCALE WILLIAMS PIANO, full size, good condition. Will sell for $45. 'Phone 2284. 2d-89-1050A

IMPORTANT!

In requesting us to call for your ad, the order must be phoned before 11 a.m. in order to insure it being inserted on the same day.

a For Sale—General

FREE SCRIBBLER WITH EACH Half-Pound Red Rose Tea Record Store. 3d-88-986A

PAIR OF DOORS, SUITABLE FOR Archway, size 7ft. 10in. by 2ft. 9in. each, in good condition. 'Phone 3444W. 3d-88-983A

SOLID OAK DINING-ROOM SUITE, 6 Chairs, solid leather upholstered, 1 Buffet, 1 Large Extension Table, (3 leaves extra), Kitchen Table, 2 Small Tables, Coil Bed Springs. 332 Mark Street. 3d-88-989A

LOAD MIXED WOOD, $2. HARDwood, $2.50 Pulkingaorn. 'Phone 278. 25d-102-692A

GOOD ROTTEN MANURE. 'PHONE 2661. 12d-95-856A

DRY MIXED WOOD. EDWARDS' Fuel and Cartage. Phone 130. 6d-91-977A

COMPLETE SET DRUMS, GOOD CONdition, $30. 3295J, Mornings. 3d-90-1052A

42" WHITE ENAMEL SINK, WITH Draining Board. Apply 77 Harvey. 3d-93-1055A

RADIO, SEWING MACHINE, OAK Table and Buffet, Curtains, Rugs, Chairs, Gas Stove, Bedroom and Kitchen Articles. 153 Morrow Street. 3d-13,17,20-1037A

MIXED WOOD, $2, 12". STEPHENson, 3576W. 6d-93-820A

ENGLISH PRAM, GOOD CONDITION. Write Box 1060, Examiner. 3d-90-1060A

USED VACUUM CLEANER, $12.95. Apply 332 George. 1d-88-821A

SAFE, GOOD CONDITION, $15. 230J. 2d-89-824A

FOR QUICK SALE — DINING-ROOM Suites, Bedroom Suites, Chesterfield Suites, Breakfast Suites, Dressers, Wardrobes, Kitchen Cabinets, Buffets, Radios, New and Used Bedding, New Floor Covering, 35c yard. Refrigerators, and Hundreds of other articles sacrificed. Fine's Trade-in Furniture, 183 Charlotte (almost opposite Loblaw's). Phone 3475W. 1d-88-1051A

b For Rent—Houses and Apartments

SMALL HOUSE. APPLY TO 130 James Street. 3d-89-1013B

FURNISHED ROOMS. 516 CHARlotte. 6d-92-799B

FURNISHED ROOMS, BOARD OPtional. 'Phone 3034F. 4d-90-1017B

ROOMS, FURNISHED OR UNFURnished, steam heated; all conveniences; rent reasonable. 196 Aylmer Street. 3d-89-1018B

TWO ROOMS, KITCHENETTE, AND Bed-Sitting-room. Furnished or part. 'Phone 3097W. 2d-88-1020B

FURNISHED, HEATED APARTMENT, nicely decorated, central. 506 Bolivar Street. 3d-89-1021B

THREE UNFURNISHED ROOMS Bathroom Flat, adults, hot water heated, electric rangette, balcony. 488 Murray Street W. 3d-89-4801B

THREE-ROOMED APARTMENT, FURnished, adults. 541 Gilmour. 3d-89-4802B

EIGHT-ROOM HOUSE, CORNER Weller and Park Streets. Write Box 1002, Examiner. Immediate possession. 5d-91-1002B

SIX-ROOMED HOUSE, BONACORD Street, $20. Eight-Roomed House, $22. Apply 660 Reid Street. 2d-88-993B

BRIGHT LITTLE BUNGALOW, GARage. Apply 183 Antrim. 6d-90-963B

COSY! BRIGHT APARTMENT, Ground Floor, front and back verandah, adults; residential; central. Low rent. Apply 293 Dalhousie Street. 'Phone 273. 3d-89-928B

MOST DESIRABLE MODERN HEATed Apertment, separate entrance, Ground Floor; sun-room, fireplace, Furnished or Unfurnished. 54 McDonnel Street. 3d-10,12,13-966B

THREE HEATED ROOMS, WITH GAS. 'Phone 946J. 3d-88-975B

HEATED APARTMENT IN BANK OF Commerce Building. Immediate possession. Apply 437 George Street dtf-4177B

HOUSE, NO 249 WOLFE STREET. Apply 437 George Street. dtf-3682B

HOUSE, 408 BELMONT AVENUE (corner Belmont and Weller). Apply 437 George Street. dtf-2199B

HEATED APARTMENT IN GRAND Central Building. Possession arranged Apply 437 George Street. dtf-B

MODERN HEATED APARTMENT — Lowest Rents Also Office. Bell Apartments, Hunter Street. 3d-90-1046B

SIX-ROOM HOUSE. CENTRAL. Partly Furnished. Write Box 1035. 2d-89-1035B

LOWER DUPLEX. CENTRAL; HOT water heating. 'Phone 2922J. 3d-90-4819B

b For Rent—Houses and Apartments

SEVEN-ROOM HOUSE, WEST-END; good location. Write 1034, Examiner. 2d-39-1034B

CLEAN SIX-ROOMED HOUSE. Apply 183 Antrim. 6d-93-1045B

IN NORWOOD — SIX-ROOM BRICK House, with garden. Apply or write 283 Park Street, Peterborough. 2d-89-1039B

FIVE-ROOMED APARTMENT, RENT reasonable, bright, cheerful location; also Articles of Household Furniture for Sale. Apply 459 Park Hill Road. 'Phone 1625J. 3d-90-4817B

ONE NICE, COMFORTABLY FURnished Bedroom, with good Board, in quiet home. 584 Charlotte Street West. 3d-90-1056B

c For Rent—General

20 ACRES, CLAY LOAM, WITH Fruit. Apply Mrs. Smithdale, North Monaghan. 3d-88-979C

LARGE GARDEN LOT, WITH WATER. Apply 46 Alfred. 3d-89-1008C

STORE, NO 173½ SIMCOE STREET. Immdiate possession. Apply 437 George Street. dtf-1397C

GARAGES TO RENT— CONVENIENT to Downtown Offices and Stores Apply 437 George Street. dtf-1092C

d Real Estate

FOR SALE — EAST ½ LOT 20, CONcession 3, Emily. 100 Acres, good location. Immediate possession. Apply 437 George Street, Peterborough. dtf-4232D

BRICK HOUSE, NEWLY BUILT, NEW furnace, splendid garden; just outside the City, in Monaghan. Apply J. J. Duffus Company. 2d-88-4807D

FOR SALE — SERVICE STATION, good location, on No. 7 Highway. Write Box 992, Examiner. 3d-88-992D

SEVEN-ROOMED HOUSE, FIRST-class condition. Will Sell or Exchange for Larger House. 538 Armour Road. 3d-88-984D

g Help Wanted, Male

YOUNG MAN, BETWEEN AGES 18 and 20, for Order Department; must be neat appearance; references required. Write Box 1000, Examiner, giving 'Phone Number. 2d-88-1000G

YOUNG BOY. APPLY 385 BETHUNE 2d-89-1043G

WANTED — GOOD ALL-ROUND General Mechanic to look after Buildings and Repairs in connection with an Estate Properties. Part time employment only, equired to live in one of Estate Properties at moderate rental. Write Box 4915, Examiner. 1d-68-4815G

MARRIED MAN WANTS FARM Work. State wages. Apply Russell Wellwood, Fenella. 6d-93-1044G

h Help Wanted, Female

CLEAN, RELIABLE GIRL OR WOman for Farm Home. 'Phone Omemee, 34 ring 11. 3d-88-4775H

YOUNG WOMAN FOR HOUSEWORK, Plain Cook, part time, live out. Write Box 993, Examiner. 3d-88-991H

WANTED — EXPERIENCED STENOgrapher. Write Box 4786, Examiner.

GIRL OR WOMAN FOR GENERAL Housework. 'Phone 976 ring 15. 2d-89-4812H

GIRL FOR HOUSEWORK. 385 BETHune Street. 2d-89-1042H

i Radio

RADIOLA 66, SUPERHETERODYNE. Apartment 7, 45 Hunter E. 3d-89-4804I

j Employment Wanted

COUNTRY GIRL WANTS HOUSEwork, City or Country. Write Box 1023, Examiner. 3d-89-1023J

EXPERIENCED GIRL WANTS WORK. Apply 33 Stewart Street. 3d-88-982J

k Business Opportunities

WANTED — LOAN OF $2,000.00, good security. Interest 8%. Party can take active part if they desire in money-making proposition, either Lady or Gentleman. Write Box 973, Peterborough Examiner. 3d-89-973K

m Lost

SUM OF MONEY, BETWEEN SIMCOE and Hunter, on Water Street Reward. 'Phone 797W. 2d-88-1016M

o Live Stock

FOR SALE—10 PURE BRED SHROPshire Sheep, due to lamb; good condition. 'Phone 858 ring 3. 3d-89-1024O

GOOD WORK HORSES. YOUNG. Stewart Millr, No. 4, Lakefield. 3d-90-1027O

YORKSHIRE BOAR, SIX MONTHS. Also Sows. L. R. Lawless, MacFarlane Avenue. 'Phone 2204W. 2d-89-1029O

FOR SALE — HEAVY WORK MARE. Apply Murray Fraser, R.R. 1, Havelock. 3d-89-4790O

SOW, WITH PIGS 5 WEEKS OLD. 'Phone 101 ring 32. 2d-88-4796O

p Poultry

MASTER CHICK STARTER AND Growing Mash are the Feeds for Best Results. J. A. Fehr, 88 Aylmer. 1191W. 3d-89-4805P

q Wanted

PAPERHANGING, PAINTING. HARRY Sunman, 'Phone Windsor Hotel. 6d-89-902Q

WANTED — APARTMENT, REASONable. Write Box 1025, Examiner. 2d-88-1025Q

WOOD TO CUT WITH SAWING Machine. 'Phone 2063J. 6d-92-1009Q

USED WIRE POULTRY FENCE. Write Box 1008, Examiner. 4d-90-1008Q

CLEAN, DRY GARAGE FOR STORage of Furniture. 'Phone 3396. 3d-89-1010Q

WANTED — 1928 OR LATER MODEL Car, in light class, good condition, cheap. State make and price to Box 4794, Examiner. 3d-89-4794Q

WANTED — OLD GOLD. HIGHEST price paid. Phillips' Dental Laboratory, 408½ George (opposite Lech's). 6d-88-4722Q

WANTED — LIVE POULTRY. PAY good price. 'Phone M. Florence, 3573J. 26d-112-993Q

s Used Cars for Sale

FOR SALE — SNAP, 1930 ESSEX Sedan, privately owned, in perfect condition. Apply 326 Rubidge. 3d-89-995S

FOR SALE — CHRYSLER 58 COACH, engine perfect, solid leather upholstery, heater, tool box, trunk, etc. Owner ill. Cheap for cash Also Mahogany Parlor Table. 425 Rogers Street. 3d-89-1014S

'27 CHEVROLET COACH. NICE shape, inside and out; new tires; license. Only $95. 663 George St. 1d-88-1041S

FOR SALE — ESSEX '28 SEDAN, good tires, top and upholstery, $150. Smaller Car considered part payment. Call 1491F. 2d-89-1049S

HOOD & CUMMING MOTORS, LTD. A Safe Place to Buy. Dependable Used Cars '33 V8 Deluxe Sedan, small mileage. '32 V8 Special Coach. '32 V8 Deluxe Roadster. '33 V8 2-Passenger Coupe '32 Chevrolet Special Coach, 6 wire wheels. '31 Ford Coach. '30 Chvrolet Coach, small mileage. '29 Chevrolet Coupe, nice shape. '29 DeSoto Sedan. '29 Chevrolet Coupe. '28 Chevrolet Sedan. '27 Chevrolet Sedan. '28 Dodge Sedan. '26 Chevrolet Coach. '29 Ford Touring. And others. Your Present Car taken as Part Payment. Easy terms. Open Evenings. 'Phone 2460. A Safe Place to Buy. 1d-88-4823S

w Pet Stock

THOROUGHBRED POLICE PUP (Female), 8 weeks old, $2.00. 502 Romaine Street. 2d-89-1036W

t General Notice

FARMERS — SAWMILL RUNNING. Dinsdale's. 36d-175-3754T

PAINTING, PAPERHANGING, AND Kalsomining. Reasonable rates. 'Phone 939. 6d-89-902T

FLOORS WAXED AND POLISHED— 30c Room. Laying, Filling, Resurfacing done reasonably. Wallpaper Expertly Cleaned. Painting and Interior Decorating. 'Phone 1672W. 2d-89-1007T

z Dressmaking

DRESSES, BLOUSES, CHILDREN'S Wear. 'Phone 1471W for reasonable prices. 3d-89-1019Z

CLEAR POLICIES NEED OF TO-DAY SAYS BENNETT

Challenges Opposition to Say it Was Squarely Confronting Issues Before Dominion.

MESSAGE TO OXFORD.

Points to Government's Achievement in Securing New Empire Markets.

OTTAWA, April 13.—(C.P.) — The immense problems of government to-day call for clear declarations of policy on the part of political parties and not a mere reputation of old-time party battle cries and platitudes which have served their day and generation, Prime Minister R. B. Bennett is convinced.

In a message to the people of South Oxford who will shortly go to the polls in a by-election to choose a member of parliament, Mr. Bennett challenged the Liberal party to say it was squarely confronting the issues before the Dominion to-day. The government's policy was clear, said Mr. Bennett. If the Opposition was serious in its bid for power it behooved it to offer an alternative policy in clear and unequivocal terms.

But in times of "national planning, of International adjustment," the Opposition was not even making out a fair case of criticism against the government let alone advancing a constructive policy.

The Gov't's Record

Liberals talked about wider markets, said Mr. Bennett. But the Government had secured the markets of the British Empire through the Empire Trade agreements and with one exception the Liberal members of parliament had voted against those agreements.

He challenged the opposition to show a single market they had gained during their nine years of office which the Conservatives had lost. Further he suggested a comparison of the markets they had gained while in office with those they had lost. He also challenged the Liberals to say what markets they would gain in substitution for the Empire Trade agreements.

His government, Mr. Bennett said, was ready and willing to make a trade agreement with the United States which would be fair to both countries but he would not make a bargain which would take away from Canadian farmers the price advantage they now had by reason of the home and Empire markets.

BODY OF MINISTER LEAVES FOR STATES

Irish Free State Leader Follows Cortege to the Railway Station.

DUBLIN, Irish Free State, April 13 C.P.). — Crowds lined the streets for two miles to-day as the body of William Wallace McDowell, United States Minister, was carried on a gun carriage from his Legation to a railroad train, starting the trip back to the United States.

President Eamon de Valera walked in the cortege of mourners. So did former President William T. Cosgrave, the Lord Mayor of Dublin, and the staff of the Legation.

WRESTLER IS FINED.

BIRMINGHAM, Ala., April 13.—(A.P.)—Chief Chewchki, a wrestler of fame as a "bad man," found the use of a blackjack in subduing opponents in the ring expensive—$25 to be exact—in Recorder's court yesterday.

The big Indian, who brought fans to their feet in amazement when he went after George Zaharias recently, was fined by Acting Recorder McBee, before whom he was given a hearing, on charges of assault and battery.

Chewchki and Zaharias had each won a fall, when the Indian pulled a blackjack from his trunks to go after the third fall. The referee used the blackjack to subdue the Indian.

HUNT TWO TRUSTIES

LETHBRIDGE, Alta, April 13 (CP)—Royal Canadian Mounted Police to-day were searching Southern Alberta for Ronald Bottell and Ralph Plackbuovs, trusties who escaped from Lethbridge Jail Farm here last night.

Police declined to divulge details of the pair's break for freedom. It was learned there was no disturbance as Bottell and Plackuovs walked off the farm property to freedom. Both were serving short terms.

Last Minute Price Flashes at NABORHOOD

LADIES' SMART SET Gray kid Pumps. Widths A to C.	LADIES' SMART SET Navy blue kid pumps. Widths A to C.	LADIES' SMART SET Paris gray and navy blue oxfords. Widths A to C	LADIES' PARIS GREY Pumps and Oxfords	A complete range of $3 style Shoes for ladies. Now	Growing Girl's Collegiate Oxfords	LADIES' ARCH SUPPORT SHOES	The Naborhood WORK BOOT FOR MEN
2.98	2.98	2.98	2.45	1.98	1.98	1.98	1.95
MEN'S SLATER SHOES Solid sizes	**MEN'S ATHOL** Canada's most popular $5 Shoe	**MEN'S SUPER-TEST** Goodyear welt Boots and Oxfords.	**MEN'S ALBERT** Goodyear welt Oxfords.	**MEN'S FITWELL** Nicely styled long wearing	**MEN'S CADET OXFORDS**	**MEN'S CAMP SHOES**	**BOYS' CAMP SHOES**
6.00	5.00	3.95	2.98	2.45	1.95	1.49	1.29

IT PAYS TO SHOP AT

NABORHOOD SHOE STORE

338 GEORGE ST. PETERBOROUGH

Playing Safe

OMAHA, Neb., April 13. (CP) A couple of policemen were giving the car of George Jimerson, Beatrice, Neb., salesman, the once over when Jimerson came striding out of a store yesterday.

"What wrong?" asked Jimerson.

"The license plates on your car are the same as those on Dillinger's car only yours are Nebraska and his are Kansas" one of the officers replied.

Jimerson envisioned trouble so with police permission he obtained a set of plates from an Omaha customer and attached them to his car until he gets back to Beatrice where the "Dillinger" plates will be exchanged, he said, for a new pair.

SUDBURY RELIEF SUPPLY IS FINED

Magistrate Lists Warehouse Under Transient Trader By-law—$250 License Lacking.

APPEAL TO FOLLOW.

SUDBURY, Ont., April 13 (CP)—The Central Supply Warehouse, which operates a relief clothing store in Sudbury is a transient trader within the meaning of the civic by-law, and must pay the $250 transient trader's tax, Magistrate J. S. McKessock decided this morning; he fined them $1 and costs for breach of the by-law.

"I can find no similar circumstances in any other case, and I think it might be a good one for a higher court to pass on," Magistrate McKessock said.

Will Your Worship state a case for a Court of Appeal?" asked G. M. Miller, K.C., counsel for the warehouse. "If you wish," the Bench agreed.

Summing up the case, His Worship commented that the evidence disclosed that the sole owners of the Central Supply Warehouse are Thomas W. W. Learie and Robert Percy Sparis of Toronto and Ottawa, in partnership. The firm has only two warehouses, one in Toronto and one in Sudbury. Recipients of relief are given a voucher good for certain articles of clothing in the Sudbury Relief Office. They take this voucher to the Central Supply Warehouse, where they are given the clothing it calls for. The voucher is then sent to Toronto, and payment is made in Toronto by the City of Sudbury.

14 Days' Racing Is Allowed in 1 Meet

OTTAWA, April 13 (C.P.).—Canadian race tracks this year will have the privilege of holding continuous 14-day race meets, under an amendment to the criminal code now on the statute books. Up until now race tracks have been allowed two meets of seven days each, but they had to be more than 20 days apart. Now the 14 days' racing allowed may be held in one meet.

The bill was introduced by Raymond D. Morand (Cons., Essex East) and is designed to meet a difficulty encountered by a Windsor, Ont., race track. Racing is carried on almost continuously during the summer at Detroit tracks and the Windsor track found it impossible to arrange dates for two seven-day meetings which would not conflict with meets across the river.

MEGAN DENIES LABOR LEANINGS

Claims There is One United Party in House, Lloyd George's Independent Liberals.

STICKS WITH FATHER.

LONDON, April 13 (C.P. Cable) Miss Meagan Lloyd George, daughter of the former Prime Minister and Liberal member of the House of Commons for some years, to-day denied any intention of joining the Labor Party. Recent reports were that she and her brother, Major Gwilym, were consdering joining Labor.

"There was at one time a rumor that I had become engaged to some poor unfortunate or other," she added. "If those rumors had any foundation, a shy bride would have nothing on me, and the newspaper would have given me up as hopeless in that direction," she told a meeting.

"Now I am told I am joining the Labor Party. All I can say is that I am not aware of it myself and that applies equally to my brother, because if there is one united party in the House it is the Independent Liberals."

By "Independent Liberals," Miss Lloyd George referred to the Lloyd George family group, equally aloof from Sir Herbert Samuel's Opposition Liberals and Sir John Simon's Government Liberals.

COLORFUL BANDIT EXECUTED.

BASTIA, Corsica. — Jean Baptiste Torre, one of Corsica's most famous and colorful bandits, was executed here at daybreak to-day.

Torre perpetrated many murders durng his amazing career, killing a number of police officers sent to track him down.

Deny General Higgins Been Seriously Ill

LONDON, April 13. — (C. P. Cable.)—Reports that General Edward Higgins, chief of the Salvation Army since the death of W. Bramwell Booth five years ago, was seriously ill were authoritatively denied to-day.

The Salvation Army statement recalled that on his appointment General Higgins expressed the hope of retiring at the age of 70, which he reaches next November, but added his official retiring age is 73 years and it was the expressed hope of the bulk of commissioners wo form the Army's electoral body that he would remain in office for the longer period.

It was also announced that "self-denial" week conducted by the Army in the British Isles recently resulted in receipts of £149,000, an increase of $5,000 over last year.

GREATEST VALUE IN TORONTO

ATTRACTIVE ROOMS WITH BATH

$2.00 $2.50 $3.00

WITH RUNNING WATER

$1.50 $1.75 $2.00

EXCELLENT FOOD

Breakfast from - - - 35c

Luncheon - - 50c and 60c

Dinner - - 60c, 85c, $1.00

WAVERLEY HOTEL LIMITED TORONTO

Write for Folder

Advertise in The Examiner

DAVIS-THOMPSON COMPANY

Insurance and General Agency

433 GEORGE STREET - PHONE 40

THE TORONTO SAVINGS & LOAN CO.

ESTABLISHED 1885

3% ON DEPOSITS

Interest paid or added half yearly, 30 June and 31 December, in each year. Every facility is afforded to Depositors both in depositing and withdrawing their money.

For sums of $100 and upwards this company's debentures afford a safe and profitable investment. Further information in regard to which will be gladly furnished upon request.

SAFETY DEPOSIT BOXES FOR RENT

W. G. MORROW, Managing Director.

Office Hours: 9 a.m. to 4 p.m. Open Saturday's until 5 p.m.

SAFE DRIVING PAYS

If Car owned and operated, following DISCOUNTS allowed:

10%, No Claims One Year. 15%, No Claims Two Years.

20%, No Claims Three Years. 25%, No Claims Four Years.

Above Discounts apply to all coverings. Private Passenger Cars only.

20% DISCOUNT on Commercial Vehicles if owned and operated without claims for Thirty-four Months.

HILL, WEDDELL & HILLS

124 HUNTER STREET, PETERBOROUGH.

Telephone 14. Est. 1883.

SCOTT'S SCRAPBOOK - - - By R. J. Scott

SATURDAY - A Big Day AT THE CDS

SATURDAY is always a big day at the C.D.S., because . . . extra special efforts are made to present unusual values, always, of course, with quality in mind . . . our wide assortments are kept fresh and new by steady turnover . . . you'll always find up-to-the-minute fashions in ready-to-wear . . . and because C.D.S. service to the customer is always kept in mind. So, quite naturally, crowds of our city and suburban customers come to the C.D.S. on Saturdays. Check over this page of attractive values and be among the thrift-wise shoppers who quickly realize that SATURDAY IS A BIG DAY AT THE C.D.S.

Saturday's Dress Feature!

Real Silk Crepe Dresses in Garden Flower Prints

Lovely Styles for Misses and Women

PRICED AT **4.95**

A very interesting group which you won't want to miss. The pretty garden flower prints are a wonderful change from drab Winter shades. The silk crepe material is of that fine heavy quality that every woman prefers. There are numerous styles to choose from, including short and novelty sleeve lengths, plain and pleated skirts, jabot ties, lingerie touches of white and button trims. Sizes 13 to 19 and 38 to 44. Saturday, each 4.95

—2nd Floor, C.D.S.

Printed Silk Frocks for Girls

2.95

A gayly colored group of new Spring prints in real silks. Attractive girlish styles with short puff sleeves and dainty collar effects. Sizes 7 to 14x. Each 2.95

Brims Are the Rage

3.95

A striking new group of wide brimmed hats in rough and smooth straws (trade name) and fabrics. Large sizes included, also a special group for older women. Each **3.95**

—2nd Floor, C.D.S.

A Special Selling of Misses' New Two-Piece Swagger Suits

Specially Priced for Saturday

10.95

No reason to be without a smart Swagger Suit now when we are able to offer them at this saving price. The materials are of wool basket weave tweeds, fleck tweeds and checks. The styles include ¾ and ⅞ length coats, with plain and pleated skirts. Tailored styles and some with tie collar effects. Colors: tan, blue, beige, grey, green and brown. Sizes 14 to 20. Special, each 10.95

—2nd Floor, C.D.S.

Horrockses' Pillow Cases

Again we offer those good English Pillow Cases at a great saving. Size 42 x 33 inches. Of good quality cotton, with hemstitched ends. Saturday, pair..... **50c**

Brinkley Seed Voiles

Pretty allover patterns in garden flower effects that will make into delightful Summer frocks. 36 inches wide. Special, yard..... **22c**

Voiles and Sangal Prints

A variety of designs in dainty eyelet Voiles. Both large and small patterns. Suitable for children's or grown-ups' dresses. 36 inches wide. Special, yard..... **35c**

—Main Floor, C.D.S.

9 a.m. SPECIALS!

ON SALE UNTIL 10 A.M.—NO C.O.D. PHONE ORDERS

Bleached Cotton Batts

2 for 25c

—Main Floor, C.D.S

Men's Wool Work Socks

Grey only. Full medium size. **2 Pairs 25c**

—Main Floor, C.D.S.

Misses' Skirts

Broken lines. Wool crepes and tweeds. Navy, brown and black. Sizes 14 to 20.

Each 1.49

—2nd Floor, C.D.S.

China Cups and Saucers

Neatly designed. Cup and Saucer..... **12c**

—Basement, C.D.S.

7 p.m. SPECIALS!

ON SALE UNTIL 8 P.M.—NO C.O.D. PHONE ORDERS

Girls' Cotton Dresses

Smart styles. Sizes 7 to 14. Each..... **69c**

—2nd Floor, C.D.S.

Organdy and Cotton Blouses

High necklines. Short puff sleeves. Sizes 14 to 20. Each **50c**

—Main Floor, C.D.S.

Full Length Mirrors

Frame of unpainted moulding. Size 12" x 48". Each **1.49**

—2nd Floor, C.D.S.

Flannelette Pyjamas

Misses' and women's. Sizes 8 to 14 and small, medium and large in lot.

Suit **59c**

—2nd Floor, C.D.S.

Children's Shoes, pr.

Remarkably well cut and well finished Shoes for the money. Of black calf and all-leather McKay-sewn soles. Straps, Ties and Oxfords. Sizes 5 to 7, 8 to 10½, 11 to 2. Special, pair **1.19**

—Main Floor, C.D.S.

Smart Snakeskin Shoes, pr.

FOUR STYLES TO CHOOSE FROM

An extraordinary opportunity! Three smart Tie styles and a T-Strap Sandal. Some have neat calf trimming. Various widths in lot. Sizes in lot, 4 to 8. Special Saturday, pair **3.98**

—Main Floor, C.D.S.

Men's Work Boots

Solid, long wearing Work Boots of black grained leather on choice of either Wingfoot or leather soles. Both have 13-nail rubber heels. Sizes 6 to 10. Special, pair **1.98**

—Main Floor, C.D.S.

A Big Saturday Feature!

SALE OF

Real Silk Hosiery

In Chiffon and Semi-Service Weights

SPECIAL PAIR **49c**

SUB-STANDARDS

Another of our famous Saturday Hosiery offers! Wise shoppers always buy a good supply at these special sellings. Be down early for yours. Lovely silk to picot top chiffon weight and silk to hem semi-service weight. Shades include clearsan, gunmetal, taupemist, manoa, sherrytone, illusion and mexique. Sizes 8½ to 10½. Special Saturday, pair 49c

—Main Floor, C.D.S.

Fashionable Eatonia Gloves of French Kid

Eatonia Value

PAIR **2.00**

Smartness, quality and value are combined to make this Glove Fashion's choice for Spring. In tailored pull-on style, 4-button length. Black, brown and eggshell. Sizes 6 to 7½. Eatonia value, pair ...$2

Chamo-Suede Fabric Gloves

A good serviceable Glove for everyday wear. In pull-on style, 4-button length, with gauntlet top. Eggshell, fawn, brown and grey. Sizes 6 to 8. Pair..... **39c**

—Main Floor, C.D.S.

C.D.S. FOR STYLISH NECKWEAR

At the Right Price

EACH **1.25**

The style illustrated is only one of the wide variety. Come and choose the one you like. They're of organdy in white and pastel shades. Smart novelty, V necklines, frills and ruffles to choose from. Each 1.25

A Special in New

Triangle Scarfs

SATURDAY EACH **39c**

A tremendously popular style Scarf because they can be arranged in so many interesting ways. They are of real silk crepe in stripes, plaids and florals. Reds, greens, blues and black and white. An extraordinary value, each 39c

—Main Floor, C.D.S.

Candies

Special! Turkish Delight, lb. 15c
Midget Gums, lb. 20c
Assorted Nut Bars, 5 for 10c
Betty Joyce Chocolates, lb. 29c
Mackintosh's Toffee, lb. 49c

—Main Floor, C.D.S.

Toiletries

Djer Kiss Talcum, white, each 19c
EATON'S Skin Balm—4 oz. ...25c 8 oz. ...45c
EATON'S Petroleum Oil, 32 oz., each 69c
EATON'S Milk-o-Lax, each 27c

—Main Floor, C.D.S.

Potted Plants

Hydrangeas, Daffodils, Poor Men's Orchids, Pelargoniums, Ferns. Each **49c**

—Main Floor, C.D.S.

A REMARKABLE SELLING OF

Lace-Trimmed Silk Crepe Slips

SPECIAL EACH **1.39**

A real special? We'll say it is, and so will you when you see the Slips! They're of that good quality real silk crepe that has good body and stands lots of tubbings. They have adjustable shoulder straps and lovely lace trimming at top and hem, and bias cut, too. In white only. Extra special, each 1.39

—2nd Floor, C.D.S.

Extra! Women's

Vests and Bloomers

Made of rayon striped cotton. Bloomers are regulation style with elastic at waist and knee. Smooth fitting Vests. Special, each or pair..... **25c**

—2nd Floor, C.D.S.

Embroidered

Carriage Cover Sets

Of celanese in pink and blue, with embroidery and bunny applique. Cover and Pillow Cover in set. Special Saturday, set **1.95**

—2nd Floor, C.D.S.

57c EXTRA SPECIAL OFFER! COVERWELL HOUSE PAINT 57c

One of the biggest offers of the season! Made only of good quality ingredients. Colors: dark brown, maroon, inside white, outside white, light yellow, light green, light brown, French blue, dark green, apple green, medium grey, dark buff, cream.

Quart — ½ Gallon - 1.10 — Gallon - - 2.19 — Quart

—Basement, C.D.S.

AN EXTRA LOW PRICE FOR

MEN'S Negligee Shirts

SPECIAL SATURDAY **69c**

Quality Shirts you wouldn't expect to find at so low a price! They come in plain shades of green, grey, blue, tan and white, in collar attached and separate collar styles. Not all colors in each size. Sizes 14 to 17½. Special, each 69c

—Main Floor, C.D.S.

A BIG SPECIAL SELLING OF

Boys' Coveralls

At an Unusually Low Price!

SATURDAY SUIT **89c**

2 to 5 Years—Second Floor
6 to 10 Years—Main Floor

350 suits of sturdy quality Coveralls in khaki and blue cotton materials. Dozens of styles to choose from, with long or short sleeves. Some have double fronts. Sizes 2 to 5 years on sale on the Second Floor; sizes 6 to 10 years on the Main Floor. Special, suit 89c

Sale of Men's 2-Pant Suits!

A Special Offering for Saturday!

Men, we urge you not to miss this sale! Never, we believe, in years have we made an offer of such fine quality Suits at such a low price. The materials include blues, greys and browns in wool worsteds and tweeds and popular patterns. Styles for men and young men. Sizes range from 35 to 42. A wide selection. Don't miss this chance. Sale price, suit **$14**

Men's Topcoats

Exceptionally Low Priced!

A fine group of new Spring Coats in styles for men and young men—guards, raglans and fitted models. Greys, browns and fawns, in excellent quality wool tweeds. Sizes 36 to 42 in the group. Special, each **$9**

Just Arrived! A New Line of

Boys' and Youths' Suits!

All-wool blue cheviot with white stripe, all-wool worsteds in blue and brown with fancy stripes. Every Suit well finished and well worth early inspection. Sizes 26 to 32 include coat, vest, golf pants and long pants; sizes 34 to 37 include coat, vest and 2 pairs longs. Saturday, suit **12.50**

—Main Floor, C.D.S.

The New 1934

Chatelaine Electric Refrigerators ARE HERE

An Outstanding Refrigerator Value

$179 and $214

All Models Equipped with SERVADOR

Chatelaine sets a new high standard of quality and value in the low price field. It will pay you to inspect this fine Refrigerator before buying. Also the new HOSTESS with its exclusive features.

—Basement, C.D.S

A TYPICAL C.D.S. FURNITURE VALUE!
A SMOOTH FINISHED

4-Piece Bedroom Suite

An attractive Suite in polished walnut finish. Tops have moulded edges. Decorative two-tone design on drawers, mirror frames and bed panels. Mirrors of heavy plate glass in swing frames. Bedstead in 54-inch width only. Suite **$69**

Walnut End Tables

A practical asset to your living-room. In dull rubbed finish with handy book trough. Top size, 12 x 22 inches. Each..... **3.25**

Gay Cotton Chintz

Assorted colors and patterns in light and dark grounds. 36 inches wide. At a saving price Saturday, yard.. **19c**

—2nd Floor, C.D.S.

In the Groceteria!

Peameal Cottage ROLLS ..... lb.	17c	Fresh Pork PICNICS ..... lb.	12c
Prime Rib Roast Rolled ..... lb.	18c	Fresh Pork BUTTS ..... lb.	17c
Rolled Roast, Choice Veal, .. lb.	15c	Fresh Pork LOINS—For Roasting ..... lb.	19c

Sun Glo Creamery Butter - 2 lbs. 57c

THE CANADIAN DEPARTMENT STORES LIMITED

England Beats Scotland 3-0 in International Soccer Match

PROBABILITIES
Moderate winds; cloudy with occasional light snow or rain. Sunday — West to northwest winds; clearing; not much change in temperature.

The Peterborough Examiner

HOME EDITION

VOL. LXXII., No. 88 — PETERBOROUGH, ONTARIO, CANADA, SATURDAY, APRIL 14, 193· — PRICE THREE CENTS

PRATT HOUSEKEEPER WAS HIT ON HEAD

McQuibban Is Not Quitting Liberals

NEVER ASKED TO TAKE LEAD OF ANY PARTY

So Says House Chief Declining Comment on Rumor He May Head Dry Group.

"NO EASING LIQUOR LAW."

Announces He Will be Candidate in Wellington in Coming Provincial Election.

TORONTO, April 14 (CP)— In the midst of many rumors of his pending retirement from politics, Dr. George A. McQuibban, member for North-East Wellington and Leader of the Liberal Opposition in the Ontario Legislature, said to-day he would be a candidate in Wellington during the coming Provincial election.

Dr. McQuibban said he did not plan to break away from the Liberal Party and had "never been approached to lead any party." He declined to comment further on reports that he would break from the Liberal Opposition and head a new "referendum" wing, which would base its election campaign on "No loosening of liquor laws without first submitting a referendum or plebiscite to the people."

TORONTO, April 14.—(C. P.)—The Mail and Empire today says there is a possibility of a new prohibition party entering the Ontario general elections, headed by Dr. George A. McQuibban, Liberal House leader, who voted against the government's beer and wine legislation despite the party heads' decision to "acquiesce" in the bill.

The Mail and Empire says, "Discord in the Ontario Liberal party ranks had, it is reported, run such lengths within the past 24 hours, that before the election rolls around, a brand-new "referendum" wing may be in the field with candidates, and the present personnel and strategy policy of party headquarters in Toronto may have been dumped overboard."

The paper says the new party was rumoured in political circles all day yesterday. Dr. McQuibban who has been reported on the verge of quitting politics, conferred by telephone with members of his North Wellington riding executive and received their endorsation of his stand in the legislature on the beer and wine question the Mail continues.

Dr. McQuibban, according to the Mail and Empire, pledged himself to stand again for re-election.

Support Centres

The reported new party would appear on a platform of "no loosening up of liquor laws without first submitting a referendum or plebiscite." The paper says the major portion of the party's support will be drawn from the Central Ontario Liberal Association, comprising the riding, under redistribution, of South Ontario, Muskoka-Ontario, Victoria, Durham, Northumberland, Peterborough, Lanark, Prince Edward-Lennox and Kingston.

Dr. McQuibban's last week threats to "quit the game," because of his sessional "break" with Provincial Leader Hepburn, and because of his utter inability to get along with certain headquarters officials has, it is said, placed the party in a position where calls are now being sounded by both the Eastern Ontario and Western Ontario party associations for some systematic "smooth out" policy on the aggravating situation.

Let Him Go To It.

Mr. Hepburn is said to have twisted another knot in the party ravel yesterday when he declared, as reported in the Guelph Mercury, "if Dr. McQuibban wants to form a dry group let him go to it."

Alleged headquarters, mishandling of the McCaughrin case and the Gunning charges during the legislature session is said to have incensed officers of these associations to such an extent that a move will be launched shortly—if it is not already under way — to oust the officialdom complained of and to replace it with "new blood."

4-Year-Old Leukemia Victim Loses Fight As Cannibal Corpuscles Drain Her Life

MEMPHIS, Tenn., April 14.—(AP)—Willie Mae Miller, four-year-old victim of Leukemia, died at a hospital here today after a valiant, but hopeless fight for life.

Her illness had attracted the sympathy of thousands, and letters offering words of encouragement and hope came to her from Canada and all parts of the United States.

Physicians said from the first that there was no hope of cure for the disease in which the red corpuscles are routed from the bloodstream by an ever-increasing excess of white corpuscles. Too young to understand the seriousness of her predicament, she had laughed and played with her toys almost to the time of her death. She sang little songs that she made up as she went along.

Able to be on her feet several hours a day, she would be forced to go to bed when drowsiness overtook her.

WALKEY CASE IS ADJOURNED UNTIL MONDAY

Jury is Permitted to Return to Their Homes for the Week-end.

CALL TRAFFIC OFFICER.

Plaintiffs Close Case and Witnesses Called for Defense.

(By Staff Reporter)

COBOURG, April 14.—The Royal Trust Company's action for damages in behalf of Lillian Walkey of Peterborough against the Globe Printing Company and Roy F. McLean of Belleville was adjourned by Mr. Justice J. A. McEvoy late Friday afternoon until Monday morning, the jury in this case being permitted to return to their homes for the week-end.

After Thursday's spirited legal debate on the involved legal issue as to whether the late Horace Walkey, formerly of Peterborough, had held the responsibility comprehended by the phrase "in loco parentis" to his sister in the administration of their parents' estate for her benefit, the trial slumped down to the routine of just another automobile case.

The claim for damages in this case was based on the death of Horace Walkey who was fatally injured in a collision of a Globe truck and R. F. McLean's automobile, in which Mr. Walkey was a passenger, half a mile south of Centreville, November 7, 1932. Most of the witnesses yesterday had arrived at the scene of the accident shortly after it happened, and their testimony dealt chiefly with the positions of the truck and car on the pavement.

Counsel in this case are: W. F. Huycke and B. D. Hall for the Royal Trust Company; J. C. McRuer, K.C., Toronto, for the Globe Printing Company and G. N. Gordon, K.C., for the co-defendant, R. F. McLean.

The members of the jury are: Enoch Merriam, Harwood; Ivan Denicke, Percy Township; W. H. Darcy, Cartwright; John Paedon, Hope Township; Donald Crozier, Milton Niles and Thos. Bendall, Cobourg; Fred Rabey, Hope; Reg Foote, Port Hope; Jas. O'Brien, Newcastle; A. J. Balson, Darlington; Wm. Shotter, Bowmanville.

Traffic Officer Called

A. E. Hornick, Peterborough.

(Turn to Page 8 Please)

New Jersey Couple Found Shot In Hotel

PHILADELPHIA, April 14.—(AP)—Confronted by fictitious registration, police are trying to identify the bodies of a man and woman whose expensive clothing and jewelry afforded sharp contrast to the dingy hotel room in which they were found shot to death.

A strip of ferry tickets in the woman's purse and a label in the man's coat, indicated they were residents of southern New Jersey.

Because of the positions of the bodies and the fact that the woman was wearing her sealskin coat and a hat, detectives theorized that the man shot and killed her as she attempted to leave their room and then turned his pistol on himself.

That they were prominent, investigators felt certain.

Microphones and loud speakers have been placed on the sides and roofs of a mine in France so that warnings of danger may be sent immediately by and to the workers.

Unethical

HAVANA, April 14. —(C P)— Employes of El Canto and La Casa Grande, two of Cuba's largest department stores, went on strike because their wages were raised.

Not that they minded the raise so much, but the management it seems, ordered the higher wages without consulting the workers' union, a very unethical action indeed.

YOUTH IS KILLED GATHERING SAP

Centreton Boy Dies From Injuries Received When Team Bolts.

CAN UPSET ON WAGON

COBOURG, Ont., April 14. (CP). Stanley Honeywell, 18 year old Centreton youth, was killed near his home last night, when his horses bolted, throwing him out of a wagon.

Honeywell was out in a sugar woods and had loaded the wagon with a large can of sap. The can upset and the wagon went over a bump frightening the horses into a run; Honeywell was pitched forward across the whiffletree down to the ground, where he was picked up a short time later in an unconscious condition.

Dr. A. R. Richards of Cobourg was summoned but nothing could be done to save him. The youth dying some time later from internal inuries.

He was a son of John Honeywell.

New Life Substance Grows Frog In Week

HAMILTON, April 14. (CP).— Because McMaster biology students can't wait until the April-May examinations in order to get the "low-down" on the life history of the frog, Dr. Arthur E. Warren, assistant Professor of Biology at the college has taken the matter into his own hands.

Procuring a green frog, Prof. Warren has undertaken to speed up its metamorphosis from the tadpole stage to a fully-developed frog in time for the coming examination. About a week ago, the creature, then very small, was taken from its marshy surroundings, and at present swims about blissfully in a bowl of water into which a substance similar to thyroxin, a thyroid stimulant, has been poured. By next Friday, Dr. Warren predicted the tadpole will have developed into a full-grown frog. If left in its natural surroundings it would not reach the hopping and croaking stage until late in August, altogether too late for the examination. The exact name of the life stimulating substance is di-iodotryosin.

KINGSTON RELIEF OFFICER RESIGNS FROM OFFICE

KINGSTON, Ont., April 14. (CP) R. H. Waddell, relief officer for Kingston, has tendered his resignation and the same will come before city council on Monday.

Mr. Waddell stated he could not do justice to the position and at the same time devote 50 percent of his time to outside investigation, as ruled by the Welfare Board.

City Council on Monday also deal with requests of unemployed that they be given freedom of purchase and that they receive 25 percent increase in food allowances.

GEN. MACBRIEN PLANS TO TOUR ARCTIC LANDS

Will Visit Ports in Middle Hinterlands by Plane, Starting August.

HIRES PILOTS.

Admits Identity of "Mad Trapper" Shot in 1931 Has Never Been Cleared Up.

EDMONTON, April 14 (C P.). — Mysteries of the Arctic to-day were leading Major-General J. H. MacBrien ,Commissioner of the Royal Canadian Mounted Police, to make an official tour of the frozen hinterland.

Recalling the pursuit of the "Mad Trapper" over the ice and snow three years ago and the slaying of two trappers in the Thelon River area, General MacBrien in an interview last night said the official Arctic tour would start likely in August.

He would be confined to visting posts by airplane in the Middle Arctic region and would be unable to go to the western posts which he visited a year ago. The force did not intend to ow nairplanes for its northern work as it was cheaper to hire planes, he said.

The "Mounties" had never been able to establish the identity of Albert Johnson, "Mad Trapper" of the North who killed one Mountie, wounded another, and wounded a member of the posse which finally hunted him down west of Akiavik, N.W.T., and shot him to death when he fired in reply to demands to surrender.

Capt. W. R. 'Wop' May, Canadian air ace, on that occasion aided the posse by searching for Johnson from the skies, and circled overhead as the hunters closed in on the hunted man.

Bad Man From U. S.

"My own guess is that Johnson was a bad man from the United States who desired to keep his identity a secret and succeeded admirably in doing so, General MacBrien said.

Scores of persons had written to R.C.M.P. headquarters suggesting Johnson might have been this man or that man but every lead came to nothing, the general added.

The general said police were still working on the mysterious murder of Olsen and Bode, trappers, in the Thelon game sanctuary.

The latest mystery—the finding of a skull on the short of Slave lake last year with the suggestion the owner of the skull had been murdered—is now being carefully investigated.

"We think the skull may have been that of Chester Graham, , a trapper, but are not sure yet. Police also found the wreckage of a canoe believed to have been Graham's" he said.

SEA DISASTER 21 YEARS AGO

1,490 People Lost Lives When Gigantic Liner Hit Iceberg.

OTTAWA, April 14.—(CP)—Twenty-two years ago tonight, the world's greatest vessel rushed across the black waters of the Atlantic ocean. There was a grind crash, a lurch, and the world learned with horror 1,490 people had drowned.

The vessel was the Titanic, 850 feet long and nearly 100 feet wide. Her tonnage was 46,000 and her engines developed 70,000 horsepower. She could travel at 21 knots an hour and was the most famous and luxurious vessel of her day.

Her maiden voyage brought some of the world's best-known citizens to her cabins. Many outstanding Canadians were on board. For the vessel had been called the "unsinkable," the "marvel of all time." A new idea was incorporated in her construction. She was divided into watertight compartments—a new departure in ship-building at that time but now common.

Struck Iceberg

With bands playing and flags flying the Titanic sailed from Southampton on that fatal first trip. She never came back. Slipping along at high speed, she struck an iceberg which ripped through her plates as though they were putty.

For His Dog

GREEN BAY, Wis., April 14.—(CP)—Rather than surrender his dog to be shot., George Gardipee went to jail to serve a 10-day term.

Gardipee clashed with the city dog catcher who found the dog running loose. He was fined $6.88 in police court and said he couldn't pay.

The judge ordered the jail term, but offered to suspend sentence if Gardipee would give up the dog.

Gardipee again refused.

WORLD WHEAT GROUP SETTLES ON PRICE PLAN

Small Committee Will Sit in London, Set Figures by Control of Exports.

MANY SAFEGUARDS.

Fixed Percentage Prices for Flour—Ban on Gov't Barter Dealings.

By GEORGE HAMBLETON
(Canadian Press Staff Writer)

ROME, April 14. (C. P. Cable) The world Wheat Conference after four more hours of discussion today put its stamp of approval on an expert sub-committee's complicated plan for establishing a minimum world price for exported wheat.

The plan which contemplates a small committee sitting in London to fix the actual minimum price by rigid control of exports aided by many safeguards such as fixed percentage prices for flour and a ban on government barter dealings, was accepted by the World Conference itself with "verbal changes" it was officially announced.

The minimum price plan, achieved by the sub-committee after much labor, went through the main conference to-day with unexpected speed, an apparently stubborn Argentine resistance vanishing when, as the chief Argentine

(Turn to Page 7)

Roosevelt Adopts "Tough Guy" Spirit

WASHINGTON, April 14. (AP)— President Roosevelt in a smiling, "tough guy" spirit, called United States Senate leaders to the White House to-day to straighten a disordered capital hill situation.

Out of this conference and a meeting to-morrow with House of Representative pilots, administration aides hope will emerge a legislative outline closer to Roosevelt-ain desires—and one that will mean early adournment.

As the chief executive stepped more firmly back on the governmental quarterdeck after two weeks at sea, many felt some hint of seriousness lay behind his jocular remarks about being a "tough guy" and willing to pass along the "tricks" he learned fighting sharks and barracuda.

It is known definitely that Mr. Roosevelt will insist in the week-end parleys upon his reciprocal tariff and communications control bills and upon a stock market regulation measure "with teeth."

BLOW RECEIVED PRIOR TO DEATH SAYS WITNESS

May Have Produced Unconsciousness, Victim Succumbing Later From Burns.

DR. KERFOOT ON STAND.

Internal Organs Normal, Autopsy Showed—No Sign of Alcohol.

PERTH, Ont., April 14. — (CP)—A blow on the head from "a very blunt instrument," that "might easily have produced unconsciousness," was suffered by Miss Eva McLean prior to her death from burns suffered in a fire at the home of her employer, Dr. Wilton Pratt, 71 - year - old Smith's Falls physician.

Testifying today at the trial of the aged physician, charged with murdering Miss McLean, his 60-year-old housekeeper, and with performing 10 illegal operations, Dr. H. W. Kerfoot told Mr. Justice Patrick Kerwin and a Lanark County Assize Court jury, a post mortem revealed a bruise from a heavy blow, probably received before death.

Arrived at Dr. Pratt's home in answer to a call and that the sick woman was lying just inside the front room door. Witness said the woman was breathing heavily and was unconscious but her pulse was good. "The upper part of her body was terribly burned," he said. He took her to hospital.

Had Little Clothing On

"There was very little clothing on her body," he said. "Apart from her shoes and stockings there were three articles of clothing on her, a black slip, bloomers and remains of a vest."

"While you were with her in the hospital did she show any signs of consciousness?" asked Mr. Bell.

"There were signs of movements of the body as Miss McLean lay in the hospital but while I was there she did not regain consciousness," said Dr. Kerfoot.

"Did she regain consciousness enough to say anything."

"There was a slight moaning, but nothing distinguishable." Witness said he examined the body at Marsh's undertaking parlors where he performed an autopsy on the following Monday morning.

He said he found the cause of death due to extensive burns.

"In connection with the autopsy

(Continued on Page 5)

FIND STARLING PUBLIC MENACE

Unanimous Verdict Indicated by Correspondence Received by E. H. D. Hall.

Extermination Demanded.

Evidence of the destruction caused by the European starling has been so positive and general from all parts of Ontario that both public and official opinion is becoming convinced that some action should be taken to exterminate this recent menacing newcomer among Canadian bird life.

This sentiment is more pronounced in Western Ontario because of the fact the starling has multiplied enormously in all the counties between Toronto and Windsor, and the same opinion is accumulating west of Toronto, and particularly in Central Ontario as the potential threat of the starling to agriculture, to orchards, to bird life, and also in other respects is growing more apparent.

Habits of Starling

Mr. E. H. D. Hall recently write to the Ontario Agricultural College for information regarding the habits of the starling, and also mentioning their rapid increase in this district. In the correspondence Mr. Hall received in reply are included a pamphlet by Jack Miner condemning the starling, also a report of their destructiveness by J. C. Martin, R.R. 3, St. Mary's, Ontario, and a voluminous compilation of quotations from letters to the O.A.C. from all parts of the province in answer to a question-

(Please turn to Page 5)

Royal Pup Jailed

WINDSOR, England, April 14 (C.P.).—Found: One dog, Cairn terrier.

Name of owner: Edward Albert Christian George Andrew Patrick David Windsor, Prince of Wales.

Name of dog: Jigs.

Found by: Unidentified motorist.

Received by: Southampton police, who had been driven batty looking for him since Thursday night when Jigs ran away from Wales' country house, Fort Belvedere.

Disposition: Lodged in jail awaiting Royal Equerry.

Charge: A.W.O.L.

Total: No runs, no hits, no errors.

QUEBEC FLOOD THREATS TAKE SERIOUS TURN

Massive Ice Barrier Between Montmagny and St. Pierre Inundates Town.

WATER IN 50 STORES.

Farmers Marooned in Homes —Quebec City Streets Covered.

MONTREAL, April 14 (CP) — Solid masses of ice causing flooding of a section of Montmagny, Que., 35 miles below Quebec, and roads and cellars inundated in the Montreal district, floods in the Province of Quebec to-day assumed serious proportions.

On the south shore of the St. Lawrence River the South River, swelled by heavy rains and melting snow and its normal course blocked by a massive ice barrier between Montmagny and St. Pierre, spread over the main part of the town of Montmagny.

Over 50 business houses and homes were flooded in addition to the majority of farms on the north bank of the South River. High water forced the suspension of operations in the biscuit manufacturing plant of Henri Boulet, while nine feet of water was reported in the cellar of the jail.

Dynamiting Useless

Dynamite was exploded in the midst of a wall of ice that piled up at the Canadian National Railways bridge over the South River at Montmagny, but without effect. Farmers in the surrounding district were forced to remain in their homes.

In the City of Quebec streets in Stadacona Ward were flooded, while at Gros Pin cellars were reported containing several feet of water. Aided by a strong northeast wind caused the river to rise two feet at the Louise Basin.

Damages estimated at $100,000 were caused by the Riviere-Aux-Chiens at Ste. Therese, Que., near Montreal ,overflowing its banks. Two feet of water covered the main street while many cellars were flooded and numerous citizens were forced from their homes.

92,000 Persons See Scotland Beaten 3-0

WEMBLEY STADIUM, London, April 14. (C. P. Cable).—England defeated Scotland by 3-0 in their international soccer classic this afternoon before a crowd of 92,000 persons.

Bastin of the Arsenal scored in the first half and Brook of Manchester City and Bowers of Derby County made it sure for England near the close of the match.

It was the 58th meeting between the ancient rivals and brought the record to 18 wins for England, 26 for Scotland and 14 draws.

Dr. Wm. Pakenham Quits Varsity Staff

Retirement of Dr. William Pakenham, B.A., from his important position on the staff of the University of Toronto was announced yesterday. Dr. Pakenham has been on the Varsity staff for many years, and he has been dean for some years.

He is well-known here, having received his secondary school education at the Peterborough Collegiate. Before continuing his studies at Varsity he taught school in the district.

Frank Pakenham, 300 Boswell Avenue, is a brother, and sisters here are Misses Maud and Cora Pakenham.

ARSENAL BEATS LIVERPOOL 3-2 ABERDEEN DREW

Huddersfield Town Defeated Newcastle United Four to One.

EVERTON BEATEN.

Scottish Football Leaders Not Playing on Account of International.

LONDON, April 14. — (C. P. Cable.)—The Arsenal got another step nearer championship of the English Football League to-day when the gunners defeated Liverpool 3-2, although without the services of three of their best men taken for the International match.

The Gunners needed the victory because Huddersfield Town, only four points behind in the first division championship race, were garnering points at the expense of Newcastle United, beaten 4-1.

Chelsea scored a fine victory over Everton, while Birmingham could do no better than tie Aston Villa 1-1. As a result Birmingham are now near to Sheffield United on the relegation list, Chelsea being a point above the former, still in danger.

Grimsby Town Wins.

Grimsby Town, sure of getting up into the first division next season, had no difficultyl beating Fulham to-day, winning 3-1 at home. The deadlock between Bolton and Brentford for the honor of accompanying the Fishermen in promotion, however, remained after both elevens won their engagements at home to-day.

Manchester United continued to make a fight to escape relegation to the third division along with the luckless Lincoln City. The Unite beat Port Vale 2-0 to-day, while Millwall were losing at Burnley, and as a result Manchester is only a point below Millwall and Swansea Town.

Norwihch City, Third Division leaders, took a loss at Reading, but still have a substantial advantage. In the northern section, however, Barnsley got to within a point of Chesterfield.

GLASGOW, April 14. (C. P. Cable).—Scottish Football League engagements were curtailed to-day on account of the international match at Wembley, none of the leaders of the First Division being engaged. Aberdeen however drew clear into third position, getting a tie with St. Mirren, cup finalists in a scoreless game while Queen of South, hitherto disputing the position, were idle.

Airdrieonians continued a gallant battle to avoid relegation along

(Please turn to Page 5)

ALBERTA AIMING OUST GOVERNOR

Legislature Proposes Elimination of Office in All Canadian Provinces.

BE GREAT SAVING.

EDMONTON, April 14 (CP). — First legislature of the West to take formal action, the Alberta Legislature, to-day had proposed elimination of the office of Lieutenant-Governor of all Canadian provinces.

The Legislature last night adopted a resolution asking the Federal Government to forego any appointment to the Alberta office when the term of Hon. W. L. Walsh expires in 1936. At the same time it asked a change in constitutional legislation to permit the duties of a Lieutenant-Governor to be carried out in a less extensive way.

Long debated in the Western provinces, numerous moves have been made for abolition of the office to effect a saving in governmental costs. Groups of farmers in the three Prairie Provinces as well as urban groups have sought termination of the office but almost equal defence of the office came from other sources.

The Alberta Legislature members proposed to use the Lieutenant-Governor's house and grounds for a tubercular sanitorium.

Your Evening Smile

STEERING CLEAR

"Do you know that nice looking boy?"

"Yes, well enough not to speak to."

TOBACCO PROBE TO BE OPENED SAYS STEVENS

Leading Growers to be Called to Give Their Side of Troubles.

AT SOUTH OXFORD RALLY.

Claims Weirdest Period of Speculation in Canada Was in King Regime.

INGERSOLL, Ont., April 14 (CP) —Conditions in the tobacco industry will be probed by the House of Commons Committee on Mass Buying and Price Spreads. Representatives of the tobacco growers will be be called before the committee within two weeks to give their side of the troubles in the industry, according to Hon. H. H. Stevens, Dominion Minister of Trade and Commerce.

Mr. Stevens made this announcement in an address here last night as he took the platform in the South Oxford Federal by-election campaign in behalf of the Conservative candidate, Hon. Donald Sutherland. Mr. Stevens made two addresses yesterday: one in Tillsonburg and the other in Ingersoll.

The whole situation in the tobacco industry will be scanned, the Minister declared as he replied to statements made by Rt. Hon. W. L. Mackenzie King, Dominion Liberal Leader. He denied Parliament had turned over its rights to the Government, and declared Mr. King had offered no suggestion for improving present conditions.

Although the Ottawa Trade Agreement, Mr. Stevens claimed, had resulted in improving Canada's trade within the Empire, Mr. King was declaring he would abolish these pacts if he came into power.

Goes After Mergers

He reiterated his opposition to placing business affairs in the hands of "a dominant few and believed it was preferable to have a hundred retail stores managed by local men than to have people thumb over a catalogue and send in their order by mail." He said mergers had appeared during the Liberal regime, and nothing had been done to stop this trend in big business.

"The Liberals have no right to talk about Mr. Bennett being a friend of monopolies, since most of these came into being during their own regime," Mr. Stevens declared.

Mr. Stevens stated he had found no indications there was a necessity of holding a general election, despite statements made by Mr. King.

In his Tillsonburg address, Mr. Stevens described the Liberal Government's term of office as the "weirdest period of speculation" in the history of Canada. He said mergers had taken place in the meat - packing industry, forcing small businesses to close down and resulting in one central profit-making institution.

Assumption Quintet Suffers Elimination

MONREAL, April 14. (CP) — A long step toward Dominion senior basketball honors was taken here last night by Nationale, Province of Quebec men's champions, in knocking the strong Assumption College, windsor, Ont., team out of the Eastern Canada semi-final.

Nationale defeated the Ontario titleholders 42-37, winning the Ontario-Quebec series in two straight games, having taken the first on Wednesday night 29-28. A third game, tentatively scheduled for tonight, is no longer necessary, and Nationale advances against Dalhousie University, Halifax, in the Eastern Canada final.

Keeping in Shape

PHILADELPHIA, April 14. — (CP)—The men Harry McIntyre works with went around to see him on his day off and found him waiting for them.

They had to go, for they are firemen, and he to wait, because the roof was burning. A blow torch with which he had been removing paint started the fire.

"H'ya, Harry," greeted the boys, raising a ladder.

"H'ya" said Harry, the first one down.

W.I. LAYS PLANS SUMMER SERIES

Trent River Group Hear Papers on Historical Research —Housecleaning Hints Given.

CONTEST IS HELD

TRENT RIVER, April 14 (Examiner Correspondent) — Planning for the summer series speaker, hints for house-cleaning and "Historical Research" made a busy and the Department at Toronto, using River Women's Institute held Thursday afternoon at the home of Mrs. P. Logan, Havelock. The members from Trent River were conveyed in Scott's truck together with a number from Havelock, there were twenty-four in attendance. Mrs. Hoffman, president of Havelock branch was among the number in attendance. After the opening ode and repeating the Lord's Prayer, the secretary, Mrs. Harry Mann read the roll call, the answer of which was house-cleaning hints. Fruit was ordered for the sick. Letters, acknowledging fruit and cards were received and read. A letter was received from the department regarding the summer series speaker who would come to Trent River, Thursday, June 14. The dining hall of the United Church has been secured for the occasion. An invitation to the branches from Havelock, Belmont and West Seymour to join Trent River for this event will be given.

Supplies were ordered for the First Aid Kit at the Public School.

It was decided to cancel the fee of 10 cents at the May meeting and collect the annual dues instead.

The question of having programs for the year was brought up and it was decided to adopt the plan and arrange for the printing of same. Twelve members gave their names for holding the meetings for the year at their homes and they will appoint a time to meet and plan for the monthly convenors for the year.

An invitation was read from the Ladies' Aid of Trent River Church to attend the afternoon tea and sale of useful and fancy articles at the home of Mrs. Thomas J. Brown on Wednesday, May 2nd. The members accepted the invitation.

The May meeting will be held at the home of Mrs. James Johnston, the roll call, paying the yearly dues. Hostesses, Mesdames Walter Lewis, T. F. Ward, S. Rylott and Mrs. A. Buchanan.

Papers on historical research were read by Miss B. French and Mrs. Harry Mann. Mrs. Thomas Brown read an acount of the exceptional weather during the past winter. Mrs. George Dart gave an example of the Institute work for strangers in a strange world. Read-sodium borate, 5 grains; strongest lone," by Miss B. French. Mrs. John Scott had charge of a contest.

To prepare for a pageant in June, young men of Ayrshire, Scotland, have been asked to raise "mutton chop" whiskers.

Within a week recently four native women in the Darwin district of Rhodesia, were devoured by lions in broad daylight.

RELIEF BILL IS ADVANCED STAGE IN THE COMMONS

After Two Weeks of Discussion Bill Passes Committee Stage.

BUDGET ON WEDNESDAY.

Fixing Definite Relief Expenditures Be Dangerous Bennett Declares.

OTTAWA, April 13.—(CP)—After nearly two weeksof discussion the government's 1934 Unemployment Relief Bill stands ready for third and final reading in the House of Commons. At times bitter, the debate covered a wide field.

The opposition waged strenuous verbal warfare against the "peace order and good government" and "blank cheque" clauses of the bill and Prime Minister R. B. Bennett at one time accused the Liberals of deliberately delaying passage of the measure and at another charged some Liberal members with attempting to arouse sectional feeling and set east against west for political purposes.

Just before the House adjourned last night the bill received the approval of the committee of the whole. It will likely come up for third reading Monday. Several Liberal amendments went down to defeat which were designed to curtail the large power given the government by the bill. The "peace, order and good government" clause authorizes the government pass orders-in-council on any matter "in addition to the provision of any statute." The "blank cheque" clause authorizes it to spend any sum it deems proper on relief.

Seven Progressive members voted with the government on an amendment to alter slightly the "peace, order and good government" clause drawing from Hon. Ian Mackenzie (Lib. Vancouver Centre) the statement that they were evidently prepared to accept anything the Prime Minister asked them to.

This precipated a lively tilt between the Liberals and their fellow oppositionists of the left wing Angus McInnis (Labor Vancouver South) said Mr. Mackenzie apparently thought a thing was good if done by a Liberal government but wrong if done by a Conservative government since he had raised no objection to the wide powers assumed by the Liberal government of British Columbia.

Budget Day

Next week the House will have a new interest for Wednesday will be budget day, Hon. E. N. Rhodes, Minister of Finance, indicated. In the interval between the passage of the relief bill and the budget the House will likely be asked to vote some more estimates.

Investigate Fishing

Pleas from Maritime members,

(Continued on Page Eight.)

TRAIN WRECK AIMED AT FEY

Austrian Vice-Chancellor Was Travelling in Saloon Coach at Time of Crash.

RADICALS SUSPECTED.

VIENNA, April 14 (AP)—Train-wreckers who derailed the Vienna-Paris-London express were trying to kill Emil Fey, Vice-Chancellor of Austria, it was learned to-day.

Fey was travelling to Salsburg in the saloon coach of the train when the locomotive, mail car and baggage car plunged into a ditch between Wels and Linz, capital of Upper Austria.

Although the Paris-bound train was travelling at fairly high speed, the sleepers and the other passenger coaches remained upright. Their occupants escaped with a shaking up.

Two persons, the fireman and a postal employee, were killed and a score of other trainmen and other postal employees were injured.

Authorities announced that the Left Radical group was suspeoted of carrying out the wrecking plot. Police were trailing suspects. They indicated they expected numerous arrests soon.

WESTERN TOWN ESCAPES RETURN TO LAMP DAYS

BLAIRMOHE, Alta., April 14. — (C.P.). — Old-fashioned kerosene lamps and candles by the dozen went back into reserve in scores of Blairmore homes to-day.

Meeting in special session last night, the Town Council reversed its decision to cut off all electric light power because the town lost an appeal against acquittal of a ratepayer on a charge of stealing electricity.

Instead, a conference will be held between town officials and the Attorney-General's Department of Alberta at Edmonton, when the whole situation will be reviewed. Pending the outcome of the conference, electric power will be sold as usual to consumers.

NAZI-CATHOLIC BATTLE ON

HOENIGSBERG, Germany, April 13 (AP)—Members of the East Prussia Nazi Youth Organization rallied behind their leader to-day for a "finish fight" for supremacy over the Catholic Youth Movement.

Their chief, Herr Ammerlahn, told a mass meeting last night that that the Nazi Assocation was prepared for the battle and intended to see it through.

Charged With Brain Trust "Red Plot"

Here are the six persons who have been named in testimony of Dr. William A. Wirt, superintendent of schools at Gary, Ind., before an investigating committee of the U.S. government, as his informants of an asserted "plot" among members of the so-called "brain trust" to overthrow the present form of government in the United States—LEFT to RIGHT, TOP, Hildegarde Kneeland, of the home economics bureau, department of agriculture; Alice Barrows, of the department of education, interior department; Mary Taylor, economist; BELOW, Laurence Todd, Washington representative of a Soviet news agency; Robert Bruere, chairman of the textile advisory board, and David Cushman Coyle, of the public works technical review board.

INSULL STARTS VOYAGE HOME

Down-hearted Captive Cheered by Hope Wife May Join Him at Catania.

SITS AT CAPTAIN'S TABLE.

S.S. EXILONA, bound for the United States from Smyrna, Turkey, April 14 (AP).—Samuel Insull, homeward bound in the custody of a United States official, was cheered to-day by the possibility he may be joined for most of the long journey by his wife.

The Exonia is holding cabin accommodations open so that Mrs. Insull may embark at Catalina, Sicily, if she can make arrangements. She is now in Athens.

It was understood Mrs. Insull's party would number six. The booking, however, was indefinite.

The Exilonia, nosing through the Aegean Islands at 12 knots an hour, is expected to reach Catania late in the day on April 16.

Insull, on his way back to Chicago despite all his efforts to prevent it, was shown every courtesy, despite the fact he is a prisoner.

The down-hearted captive, who sought to put aside his worries by exchanging anecdotes with the American diplomat in whose custody he is being returned, was assigned to the captain's table to-day.

THIEVES ENTER HASTINGS SHEDS

Looking for Outboard Motors in River Boathouses Belief of Constable.

LOOT SMALL.

HASTINGS, April 14 (Examiner Correspondende). — Thieves made a wholesale break-in of boathouses on the south side of the river some time during the week. The majority of the owners were down on Sunday and everything was in perfect condition. On Friday afternoon William West who is a county constable was engaged in some work near the cottages when he discovered the boat houses had been entered. The following boat houses were entered, Messrs. Hogarth, Warrington, Kingsmill, Allen, Dufforts, and Page of Toronto, and A. L. Jexs of Cobourg, the latter's cottage and woodshed were also entered. Speaking to the Examiner late on Friday night Mr. West was of the opinion that the thieves were looking for motors, but he felt that their loot was small.

---

21 SHOATS FROM SOW.

EDMONTON. — Believed by him to be a world record, P. H. Ashby, Strathcona farmer, has reported a litter of 21 shotes from a Tamworth sow. The sow was sired by a Tamworth boar.

Four of the shoats died shortly after birth, but the remaining 17 are in good condition. "A utter of 21 is possibly a world record. I have never heard of a litter larger. The average is between 10 and 15," Mr. Ashby declared.

ADVERTISE IN THE EXAMINER

A Fightin' Pup

SAULT STE. MARIE, Ont., April 13. (CP)—The story of a small terrier that trailed and fought four wolves arrived here to-day from Newberry, Michigan. The terrier, Mickey, owned by Dan Shepard, caretaker of the Whorl Club in Newberry, had gone hunting with his master when they crossed tracks of four wolves. Mickey set out to trail the animals and within a few minutes Shepard heard him whining. He fired his gun in the air to frighten away the animals then set out to look for the pet. At the end of a trail of blood he found the dog torn and with two ribs broken. Mickey is recovering.

In Peterborough Hog Quotations

SATURDAY, APRIL 14, 1934.

Canada Packers quote:

Bacon hogs — F.O.B., $7.15; off truck, $7.25.

Selects, $1 per hog premium.

Sows, 3c off bacon prices.

Dressed hogs—Head on, $11.50; headless, $12.00.

Cream—No. 1 (on truck), 25c.

No. 1, delivered, 26c.

Special, 2c per lb. premium.

Dewart Bros. quote:

Grain — Full wheat, bushel, 75c; oats, 40c; barley, 50c; rye, 55c; buckwheat, 50c; alsike, $6.00 to $8 00; peas, 85c; red clover, $5.50 to $7.50.

Australia is increasing its leather exports to the Philippines.

NURSE CLAIMS OATHS UTTERED BY HOUSEKEEPER

Undertaker Also Testifies Woman Appeared Cursing Someone on Way to Hospital.

DR. PRATT TRIAL.

Sixteen Witnesses Remain For Crown and Ten for Defense.

PERTH, Ont., April 14 (C.P.). — When the murder trial of Dr. Wilton Pratt, 71-year-old Smiths Falls physician, opened to-day, 26 witnesses were still to be heard. Thirteen witnesses for the Crown have concluded their testimony and 16 more will be heard along with 10 defence witnesses.

Dr. Pratt is charged with the murder of his 60-year-old housekeeper, Miss Eva Elizabeth McLean, who died last December 31 after suffering severe burns in a fire at the Pratt home. The Crown alleges she had been knocked down and drugged.

Yesterday at the trial before Mr. Justice Patrick Kerwin, Constables R. W. Dixon and James Beckett of Smiths Falls testified they believed Dr. Pratt was drunk on the night of the fire. Constable Beckett said he had often seen Dr. Pratt and Miss McLean together, but he had not seen Miss McLean drunk, although he know she had been drinking on several occasions.

Speaks To Women.

As the aged doctor left the court room yesterday he stopped to speak to his daughter and sister who attended the hearing and the women appeared pleased after a few words with physician who faces 10 charges of performing illegal operations besides the murder charge.

Constable Dixon said he had found what he believed was a blood-stained handkerchief in the doctor's pocket.

When removing Miss McLean to hospital after the fire, Gordon Marsh, undertaker, said she was semi-conscious and "kept repeating sounds which gave me the impression she was cursing some one."

The burned mattress on the woman's bed was exhibited along with burned matches. Miss Margaret Findlay, nurse supervisor at Smiths Falls Public Hospital, said Miss McLean's body had been terribly burned and her face also was burned. Miss Findlay also stated the woman muttered swear words as she lay unconscious on the hospital bed.

The nurse said Miss McLean swore and muttered that "I want to get up."

Trent River

A letter received from Mr. and Mrs. Stanley Carnrite (who were called to Chicago owing to the critical illness of their son Dorwin) states that their son's condition is very low with no hope for a recovery.

Mrs. Robert Carnrite is visiting friends in Colborne.

The trappers are meeting with greater success this week owing to the high water.

Mr. Gerald Chaplin has been engaged to work for the summer for Mr. Boswell at Westwood, beginning his duties on Monday.

Mr. William Haggerty of Allan's Mills has purchased a farm about 4 miles west of Norwood and takes possession May 1st.

Mrs. Norman Wight and sons Jimmie and Herman have returned from spending a few days in Peterborough with relatives.

The Women's Institute of Seymour West will meet Thursday afternoon, April 19th at the home of Mrs. Gordon Johnston. The roll call "Garden Hints." exchange of bulbs, seeds etc. with a contest on same. The summer series meeting will be discussed and the program for the coming year will be read.

At the oratorical contest held at Stratford Collegiate Institute recently, Owen Hoey, son of Mr. and Mrs. Owen Hoey, of Seymour won first place. Each contestant was required to give two speeches—a prepared speech and an impromptu speech.

Richest Quality and Flavour

"SALADA" GREEN TEA

(Also in Black and Mixed)

Still Chummy

ERIE, Pa., April 14.—(CP)—Nicholas Bugay, 40, Cleveland chauffeur, accompanied by his former wife, visited the court house to obtain a license to marry Ida Darrah, 30, also of Cleveland.

"Kinda unusual for an ex-wife to be a witness of her ex-husband's marriage isn't it?" mused the clerk.

"You see I'm marrying again myself next Monday and Mr. Bugay and his wife are going to be our witnesses."

FROSTS IN JUNE BLASTED CROPS

Talking of Hard Winter, Old-Timer Recalls Tales of Chilly Summers.

KINGSTON, April 13 (C.P.). — Prophets of doom who fortell dire consequences of the severe winter should turn to the records of other years when Canada was sparsely settled. Five years ago a snowfall in the middle of May caused concern in these parts, but read what an old Kingstonian wrote of the year 1832:

It started on May 11. "That day," says the old Kingstonian's records, "I shall never forget. The 79th Regiment of Kilties was expected to arrive in Kingston from Prescott on the steamer Great Britain . A fearful snowstorm prevailed that day, fully six inches of snow falling. The next morning Hon. John Macaulay, then manager of the Bank of Upper Canada, came over to where I was working, broke the ice in a barrel and measured it. He said it was an inch thick. The trees were all in bloom, but there was no fruit that year, neither apples, plums, gooseberries, currants nor anything else. The frost had destroyed all the buds."

Some old-timers, long since dead, used to speak of the "summerless" year 1816 and say there was not a month that year in which there was not frost or snow. In fact it has been said there was snow on the ground from the middle of June, 1816, until April the next year. Nevertheless records in the Quebec Gazette of that year indicate conditions were not as bad as the old-timers made out.

Not So Bad In 1816.

Of June 6, 1816, the Quebec Gazette said: "From 11 o'clock till 12.30 this day there has been an uninterrupted fall of snow in this city." On August 22 it said: "The weather since the beginning of this month has been uncommonly favorable for the fruits of the earth of every description. On Thursday a great deal of rain fell which threatened some hurt, but yesterday the sky became clear with a pleasant breeze which has removed the bad effects of the rain.

"Contrary to all expectations, the wheat harvest will in some sections be very abundant, and in others at least a middling crop. Barley is said to be productive beyond former years, the grain of astonishing weight. Upon the whole the farmers were never more agreeably disappointed. We are happy to learn the same may be said of Upper Canada."

In its issue of October 10 the newspaper said of September: "On the 11th a severe frost was experienced. The 19th and 20th were extremely warm; the 26th, 27th and 28th the frost was so severe as to complete the destruction of the potato crop which escaped that of the 11th." The earlier frost, it reported, destroyed the Indian corn crop and "it is doubtful whether seed may be obtained for another year."

It said the potatoes "cannot be rated at more than half a crop. The meadows have made little progress since they were mowed. The country has seldom witnessed so great a want of green food for feeding of stock as has been experienced the past summer."

MORTALITY IS HIGH IN SPRING LITTERS

Too Close Confinement and Lack of Iron in System Blamed.

Agricultural Representative A. D. Runions states that he is receiving reports practically every day from farmers who in many cases have lost their entire litters of Spring pigs. In many cases the trouble can be traced to too close confinement of the brood sows on account of the extreme weather during the past winter, while in other cases the trouble seems to have been caused by a lack of iron in the young pigs' system. In the majority of these cases, the young pigs are apparently normal at birth and thrive very well until about ten days to two weeks of age, and then became pale and weak and if the trouble is not corrected, the majority of them die within a few days' time and the remainder become stunted.

To correct this condition, Mr. Runions suggests that farmers supply the youngsters with some form of iron. Reduced iron can be secured at practically all drug stores and the amount that can be lifted on a ten-cent piece is sufficient for one treatment. The young pig is held and the powder dropped on its tongue. The treatment is repeated every second day.

The pigs respond very rapidly to the treatment and five or six treatments usually is sufficient. The reduced iron is inxpensive and as it can be easily given, the treatment is within the reach of every farmer.

When they celebrated their diamond wedding recently Mr. and Mrs. Henry Deacon, living near Winchester, England, were felicitated by the king.

Quick Relief Now From Neuralgia

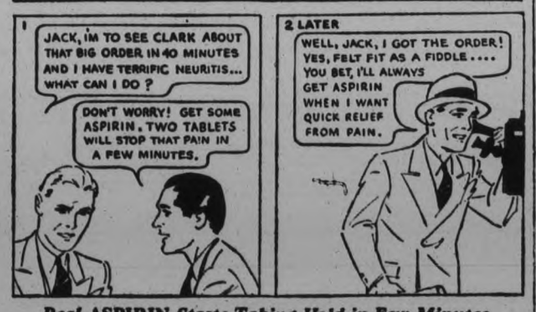

Real* ASPIRIN *Starts Taking Hold in Few Minutes

Now comes *amazingly quick* relief from headaches, rheumatism, neuritis, neuralgia . . . the *fastest safe relief, it is said, yet discovered.*

Those results are due to a scientific discovery by which an Aspirin Tablet begins to dissolve, or disintegrate, in the amazing space of two seconds after touching moisture. And hence to start "taking hold" of pain a few minutes after taking.

The illustration of the glass, here, tells the story. An Aspirin Tablet starts to disintegrate almost instantly you swallow it. *And thus is ready to go to work almost instantly.*

When you buy, though, be on guard against substitutes. To be sure you get ASPIRIN'S *quick relief*, be sure the name Bayer in the form of a cross is on every tablet of Aspirin.

WHY ASPIRIN WORKS SO FAST

Drop an Aspirin Tablet in a glass of water. Note that BEFORE it touches bottom, it has started to disintegrate.

What it does in this glass it does in your stomach. Hence its fast action.

MADE IN CANADA

Does Not Harm the Heart

CITY TREASURER'S SALE OF LANDS FOR ARREARS OF TAXES CORPORATION OF THE CITY OF PETERBOROUGH

TO WIT:

BY VIRTUE OF A WARRANT issued under the hand of the Mayor and the Seal of the Corporation of the City of Peterborough, bearing date the 19th day of September, 1933, and to me directed, commanding me to levy upon the several parcels of land, hereinafter described, for arrears of taxes due thereon, together with all lawful costs and charges in connection therewith, I hereby give notice, that unless the said arrears of taxes and costs be sooner paid, I shall, pursuant to the Provisions of The Assessment Act, at the City Council Chamber, in the City of Peterborough, on the 26th day of June, 1934, at the hour of Ten o'clock in the forenoon, proceed to sell, by public auction, the said lands or so much thereof as may be necessary to discharge such arrears of taxes and all lawful costs and charges in connection with such sale.

No.	Description and	Location	Years in Arrears	Taxes	Costs	Total
	SOUTH WARD					
1.	W. 27'-2" of E. 54'-4" of Lot 6, less the C.P.R. line—Plan 43	S.S. Chamberlain St.	1929, 1931	$ 26.32	$ 9.94	$ 38.26
2	Lot 32—Plan 96	W.S. Lynch St.	1927-8-30-31	18.31	9.69	28.00
3	That part of Lot 6—E. of C.N.R.—N. of Lake and W. of George Sts.	210 Lake St.	1926 to 1931	264.66	15.85	280.51
	CENTRE WARD					
4.	E. 70' of W. 105' of N. 84' of Lot 7—S. of King and W. of George Sts.	229 King St.	1927 to 1931	241.44	15.26	256.70
5.	W. 74' of Lot 3 and E. 6'-4" of Lot 4—N. of King St. and W. of George St.	N.S. King St.	1929-30	39.86	10.23	50.09
6.	N. 53' of S. 128'-9" of that part of Lot 6 immediately W. of and adjoining Louis St.—N. of King and W. of George Sts.	287 Louis St.	1927 to 1931	291.26	16.51	307.77
7.	N. 62'-5" of that part of Lot 6—N. of King and W. of George St., immediately W. of and adjoining Louis St., the N. boundary of Lot 6 always considered as 257'-5" N. of King St.	297, 299 & 301 Louis St.	1927 to 1931	1,564.57	48.34	1,612.91
8.	E. 31'-4" of W. 64'-6" of N. 60' of Lot 6—S. of Charlotte and W. of George Sts.	215, 217, 217½ Charlotte	1927 to 1931	1,239.58	40.22	1,279.80
	WEST WARD					
9	S. 30' of Lot 8—Plan 33	E.S. Cross St.	1927 to 1931	59.41	10.72	70.13
10.	S. 22' of N. 165' of W. 60' of Lot 22—S. of McDonnell and W. of George Sts.	E.S. Park St	1929 to 1931	74.27	11.09	85.36
11.	Lot 3—Plan 92	N.S. Sherbrooke St.	1929-30	50.88	10.50	61.38
12.	S. 23' of N. 145' of E. ½ of Lot 22—S. of McDonnell and W. of George Sts.	W.S. Gilchrist	1928 to 1931	12.07	9.53	21.60
	..NORTH WARD					
13.	S. 52' 6" of Lot 9—S. of London and W. of George Sts.	E.S. Bethune St.	1927 to 1931	500.53	21.73	522.26
14.	N. 25' of Lot 16—Plan 127	W.S. Bethune St.	1929, 1931	26.14	9.88	36.02
	EAST WARD					
15.	W. 70' of Lot 9—Plan 1A—S. of Douro and E. of Rogers Sts.	S.S. Douro St	1929 to 1931	93.70	11.57	105.27
16.	N. 14'-10" of Lot 208 and S. 14'-2" of Lot 209—Plan 1A—N. of Hunter St. E. and W. of Rogers St.	W.S. Rogers St.	1928 to 1930	54.33	10.59	64.92
17.	Lot 36—Plan 19A	S.S. Woodbine Ave.	1929, 1931	41.41	10.26	51.67
18.	N. 82'-5" of Lot 36 and N. 82'-5" of Lot 37—Plan 22A	S.S. Caddy St.	1929 to 1931	28.50	9.94	38.44
19.	Lot 34—Plan 19A	S.S. Woodbine Ave.	1929 to 1931	30.59	10.00	40.59
	All the above lots are Patented.			$4,659.83	$291.85	$4,951.68

City Treasurer's Office, March 17th, 1934.

F. ADAMS, City Treasurer.
131-Sat. June 16-4499

The Golden Text

Matthew 6, 12—"Forgive us our debt, as we also have forgiven our debtors."

Sabbath Message For The Shut-Ins

Written for The Examiner by the Ministers of the City.

A MESSAGE FOR A PERPLEXED AND TROUBLED WORLD.
(Rev. F. M. Wootton, Trinity United Church.)

LOOKING out upon the world to-day, we are persuaded that there is something radically wrong. From whence cometh this winter of our discontent and suffering? Let us be honest and confess it comes from ourselves. We have violated the laws of God and ignored the fundamental law of Jesus, "Thou shalt love thy neighbor as thyself." Humanity presents the picture of frantically scrambling to get out of a pit it has digged for itself. Disillusioned, disappointed and in despair, it is seeking for a way out. Where shall it be found? Will any materialistic philosophy show the way? Any socialistic scheme on golden utopia of man's dreams? Long ago in the midst of a troubled and perplexed world the poet wrote, "The heathen raged; the kingdoms were moved; He uttered His voice; the earth melted. Behold the works of the Lord, what desolations He hath made in the earth He maketh wars to cease to the ends of the earth, He breaketh the bow and cutteth the spear in sunder; He burneth the chariot in the fire." This describes a post-war period, and in that day the poet heard the voice of God saying, "Be still and know that I am God!" Here was the way out.

What we need in this day is a fresh conviction of the reality of God. "In the beginning God." The world started right, and is not running away. "The Lord God omnipotent reigneth." He holds the world in order and all is not darkness and confusion.

The most absurd philosophy of life is that this world is run haphazard and by forces we do not understand. The world is not losing out, but is going on to larger and better things. God is not only in the heavens, but on the earth. I believe this because I believe in the steadying and guiding power of a great personality, one who has been revealed in terms of human life, and whom I am privileged to call my Father. Without faith in God we are, as Goethe says, "troubled wanderers on a darkened earth." Inspired by His faith, we can sing:

"Still will we trust, though earth seem dark and dreary,
And the heart faints beneath His chastening rod,
Tho' steep and hard, our pathway worn and weary,
Still will we trust in God."

Faith in God, faith in my fellow-man, faith in myself—these three are absolutely essential for any true philosophy of life. Unhappy is the man who is stampeded by any philosophy or religion of pessimism. Possess the soul in patience.

One of the most precious lessons in life is to learn to evangelize its sorrows. To mould them into the pure gold of character—this is what Paul did. He speaks of the affliction that "worketh for us afar more exceeding and eternal weight of glory." Threatened with the loss of all things, the noble Albert of Belgium exclaimed, "I have not lost my soul!" Let us make sure of THAT!

Cathedral Musings

IT is truly said that an ounce of experience is worth a ton of theory. This is true of every phase of human endeavor, whether it be of the material, spiritual or intellectual planes of activity. Nowhere perhaps is it so vitally necessary, and nowhere is it so woefully lacking as in the spiritual side of our natures. We pride ourselves on having faith and we never stop to think whether that so-called faith is merely a blind credulity based on another's say-so, or a living faith based on knowledge and actual experience. Faith that is based upon hearsay is not and never can be practical, and it can never bear any real relation to our personal needs. It is this abuse of the word faith and the consequent divorcement of God and man that has brought society to the state in which it now finds itself. If faith is not practical it is worse than useless being merely a will of the wisp and not a true guide. St. Paul did not have a vague belief that he saw the vision on the road to Damascus, he KNEW that he did, and that knowledge, that experience, changed him from the bitter, zealous persecutor into the champion of the new religion. Always the great truths are simple, their very simplicity baffles worldly wise. The Master did not teach a complex system of theology, neither did He invent a multitude of sects and creeds. He did, however, teach a few basic truths for men to put into practice, and by which, if men did put them into practice, they would be led into a knowledge of God, and a kingdom of happiness, both in this world and the next.—Frater IX., Rosicrucian Order, San Jose, Calif.

God deals with us as we deal with our fellow-men.

St. Paul's Presbyterian Church

Rev. A. L. Barr, B.D., D. Ph. Minister — E. E. Chenhall, A.T.C.C., Organist.

11.00 A.M.—THE MINISTER.
THE WHEEL WITHIN A WHEEL
SUNDAY SCHOOL AT 3.00 O'CLOCK

7.00 P.M.—
GREAT MASSED SERVICE
With George Street and Murray Street. HEAR
REV. DR. C. J. ROLLS

REV. DR. ROLLS WILL BE AT ST. PAUL'S FOR THE FINAL WEEK OF THE CO-OPERATIVE SPIRITUAL MISSION. No one should miss Hearing this Gifted Bible Teacher and Ambassador of the Gospel.

YOUR PROBLEMS

Religious and Social Questions Answered By DR. WYLIE CLARK

I real somewhere that God cannot leave so fine a thing as a human soul on a rubbish pile. Why can't He?—B.R.

A good egg is a fine thing. A bad egg is a rotten thing—a thing to be cast away. So is it all through life, good things are honorable and useful, but bad things are the reverse and are to be destroyed. A good man or woman is the finest thing in all the created things we know, and a bad man or woman is the greatest disappointment in all the hopes of the universe.

Dr. Wylie Clark

The condition of the egg decides where it goes, and so it is with the soul. With all that God may do the soul may continue—willingly continue—in its choice of sin.

We must not forget that there is a vast difference between "good" and "bad." We must also remember the difference between what a soul is and what it might have been.

It is not what might have been, but what is, that finally decides the question. Even God, Himself, has to permit the sinning soul to go its own way and at last be a castaway.

In what part of Jerusalem was "The City of David," and why was it so called?—C.D.

It was the name given to the stronghold which David took from the Jebusites. The situation was evidently in the southeastern part, near the Pool of Siloam and north of the juncture of the valleys of Hinnom and Kidron.

In the sentence, "Thanks be to God who giveth us the victory through our Lord Jesus Christ," what victory is meant? —A.F.M.

This verse comes at the close of chapter fifteen of first Corinthians. Paul has been leading his readers on a march of victory—a march in which is celebrated the conquest of death and the triumph of life. Death is swallowed up in victory and the grave is defeated.

In the resurrection of Jesus the assurance of this victory is announced, and those who can believe are delivered from the fear and end which seemed to lie in the tomb. No greater victory could have been won and no better promise could have been given.

Through this victory death becomes only an incident in the life of the believer and, like all other happenings, contributes to the development of eternal life.

What is meant by saying, "The wisdom of this world is foolishness with God?"—W.P.

Dr. Moffatt translates this, "For God ranks this world's wisdom as sheer folly."

The wisdom of this world concerns itself about the things of this life. The amount of money we may obtain, the number of possessions we may accumulate, the positions to which we may attain, the ambitions we may glory in, the learning we may boast, the pleasures we may follow, and the appetites we may indulge are all tied up to a purely selfish expenditure of our abilities and energies. In all this we are worldly wise, but have only the things which must be left behind when we leave this life—that is, they belong to this world, and cannot be retained apart from it.

For anyone to seek only these things is to commit extreme folly; because he has neglected to seek and to acquire those things which pertain to God—righteousness, peace and joy in the Holy Spirit.

What does it mean to spiritualize economics?—E.S.

It means to make the economic order Christian through and through. If we have the Spirit of Christ in our hearts and faith then we are to put that spirit into all business transactions and relationships. Human life and not profits is to be our first consideration. The souls of the people are not to be crushed by the oppression upon their bodies in getting a living and having a mere existence.

During these days this spirit is struggling in many ways to find recognition and gain supremacy.

It is through the church that this spirit should manifest itself and bear fruit. If the church refuses to act or moves too slowly we may be certain that through some other channel this spirit will assert itself and show its power. If guided wisely this spirit will prove the salvation of the world, if misdirected—lowing accounts:

He who cannot give a penny may yet flood another's life with sunshine.

• • •

Happy he who through all the vicissitudes of life holds fast his faith.

• • •

Two main features of gentility are propriety and consideration for others.

• • •

One must be able to compel the trivial to the expression of the sublime.

• • •

Of all the beautiful things, the most beautiful is a complete human life.

• • •

The men who try to do something and fail are infinitely better than those who try to do nothing and succeed.

AUBURN GOSPEL MISSION
COME TO THE MISSION, SUNDAY, at 7 p.m. MRS. KINNARD of Havelock will Continue HER LIFE STORY FROM ROMAN CATHOLICISM.
Good Singing. Everyone Welcome

BROCK STREET ASSEMBLY HALL
(227 Brock Street, near Aylmer)
Christians gathered unto the name of the Lord Jesus Christ.
(Matt 18 20)
Lord's Day—
Breaking of the Bread .. 11 a.m
Sunday School and Bible Class ..... 3 pm
Gospel Preaching ..... 7 p.m
A cordial invitation to all.

SALVATION ARMY
Public Services 11 a.m., 3.15 & 7 p.m.
Sunday School 2.15 p.m
All Children Attending No Sunday School, We Have Room For You—All Ages. Babies-in-Arms Class. Mothers, Come with Your Babies.

OXFORD GROUP MEETING
Will be Held in the Church Parlors of GEORGE ST. UNITED CHURCH—
SUNDAY, APRIL 15TH.
Beginning about 8.45 (following regular Church Services).
A LOCAL TEAM will Speak.
The Public is Cordially Invited.

ROMAN CATHOLIC
St. Peter's Cathedral
Holy Hour - - 7 to 8 p.m
Masses at 7.30 9.00 and 10.30 a.m

ANGLICAN
ST. JOHN'S CHURCH
Ven R. C. B'agrave, D.D., Rector.
Rev. E. R James
Second Sunday After Easter.
8.30 a.m.—Holy Communion. Boys' Corporate.
11.00 a.m.—Captain Casey.
3.00 p.m.—Sunday School and Bible Classes
3.15 p.m.—Adult Confirmation Class.
7.00 p.m.—Dr B agrave
F. G Mann, Organist and Choirmaster.

ALL SAINTS' CHURCH
Cor Rubidge and Sherbrooke Sts
Rev J D Paterson Rector.
11.00 a.m.—Morning Prayer
Old Institutions of Present Day Value—II.—The Family.
3.00 p.m.—Bible Classes and Sunday School
7.00 p.m.—Evening Prayer and Holy Communion.

The Sinai Bible

ONE of the most precious treasures of Christendom has been secured by the British Government from the Soviet Government in the purchase of Codex Sinaiticus.

The Sinai Bible was secured for the Emperor of Russia and the Orthodox Church of the East in 1859 and has since remained a treasure of the Eastern Church. The Codex probably dates from the fourth century and is of immense value in establishing the true test of Scripture. Following the political upheaval in Russia, the Codex passed into the hands of the Soviet Government and some fears were entertained for its safety. However, it has been well cared for, and three years ago was seen by Mr. Maggs, a London bookseller, in Leningrad. Negotiations with the Russian Government were then opened and announcement of their completion was made at the end of 1933.

Of the £100,000 which is to be paid as the purchase price the British Government undertook to contribute pound for pound, that is, it will find half the amount, relying on public subscriptions for the remaining half. The Bible societies have been asked to assist, not in the way of making any financial appeal, but by providing a channel through which those who desire to contribute might do so. The Bible Society has made it clear that it is making no appeal for funds, and that amounts contributed for the Codex in no way benefit the Bible Society. The Upper Canada Bible Society in Toronto has announced, however, that it will gladly receive and acknowledge and in due time forward to London any amounts sent it plainly marked "For Sinai Bible Account."

This previous manuscript is unfortunately incomplete, but it includes all the New Testament and nearly half of the old. It is beautifully lettered in Greek characters, and copies of certain pages made by photographic process are obtainable from the British Museum where the manuscript now is.

He that takes time to mourn lacks time to mend.

Difficulty is a severe but efficient instructor.

It is a pity to forget the peasant while eating our bread, the woodcutter while warming ourselves before the logs.

GOSPEL HALL (Corner McDonnel and Water Streets)
11 a.m.—Worship. 3 p.m.—Sunday School, Bible Class
7 p.m.—MR. S. W. BENNER, Preacher.
YOU ARE HEARTILY INVITED.

Co-operative Spiritual Mission
HEAR REV. CHARLES J ROLLS, D.D., AT ST. PAUL'S, SUNDAY EVENING.
— GREAT UNITED SERVICE —
Is God's Forgiveness Real?
Monday Evening, 8 o'clock—ILLUSTRATED LECTURE
Function of Israel Among Nations
Tuesday Evening, 8 o'clock—YOUNG PEOPLE Invited
The Virility of Christ
Wednesday Evening, 8 o'clock—
The Work of the Spirit
Offering Monday Evening Only. DON'T MISS ONE!

BETHANY GOSPEL TABERNACLE
Christian and Missionary Alliance—Rev. H. P Browett, Pastor
10 a.m.—SUNDAY SCHOOL. 11 a.m.—MORNING WORSHIP.
7 p.m.—"A True Token"

THE UNITED CHURCH OF CANADA
MARK ST. "The House of Friendship"
Minister: Rev. Charles D. Daniel.
Organist and Choirmaster, Harolde Kitney.
11.00 A.M.—THE SACRAMENT OF THE LORD'S SUPPER.
3.00 P.M. CHURCH SCHOOL AND BIBLE CLASSES
6.45 P.M. - - YOUR SONG SERVICE
"Some People No Church Could Do Without"

ST. JAMES' United
Rev. A. E. Moorhouse, Minister. Mr. F. Stevens, Organist.
11.00 A.M. - - - DR. C. M. SCOTT OF INDIA
3.00 P.M. - - - Sunday School and Brotherhood
7.00 P.M. 'A DEVOUT MAN—A PRAYING MAN—HIS CONVERSION'
"Ye shall be baptized with the Holy Ghost."

GEORGE STREET CHURCH
REV. J. E. J. MILLYARD, Pastor.
David E. Howat, Organist and Choir Director.
Miss Dorothy Sager, Soloist.
11 a.m.—"A Progressive Program"
JUNIOR CHURCH FOR CHILDREN OF PUBLIC SCHOOL AGE.
3.00 P.M. - SUNDAY SCHOOL
7 p.m.—Rev. Chas. J. Rolls, D.D.
AT GREAT UNION SERVICE IN ST. PAUL'S CHURCH.
ALL SERVICES IN CONNECTION WITH THE
CO-OPERATIVE SPIRITUAL MISSION
WILL BE HELD NEXT WEEK IN ST. PAUL'S CHURCH.

ST. ANDREW'S UNITED CHURCH
Rev. Chas. V. McLean, M.A., Ph.D., Minister.
PUBLIC WORSHIP AT 11 and 7 P.M.
3.00 P.M. - Sunday School and Bible Classes
Mrs Ross A. Williamson, Soloist.
Mr. Cyril J. Rice, Choirmaster.

TRINITY UNITED CHURCH
REV FRANK M WOOTTON - - Pastor
Miss Mabel Clarry - - Organist and Choir Director
MORNING—
Communion and Reception Services
EVENING—
Special Young People's Service
MR. "BERT" SCOTT, President of Hamilton Conference, Y.P.A., will Speak. Song Service.
Sunday School in Reid Street Hall - 3.00 p.m.

KNOX
REV WM. McDONALD B.A. B.D. Minister.
Mr. Wm R. Potter, Organist
ECHOES OF EASTER!
11 A.M. - "JOB'S GREAT QUESTION: IMMORTALITY"
3 P.M. - - - Sunday School and Bible Classes
7 P.M. - - - "THE MEANING OF THE CROSS"
Nothing Special — Everything Worshipful.

MURRAY STREET BAPTIST
REV J. H. SUTCLIFFE, M.A., B.D. Minister.
11 a.m.—Guest Preacher, REV. DR. CHAS. J. ROLLS
SERMON THEME: "ONE GREATER THAN THE TABERNACLE."
7 p.m.— Mass Meeting in St. Paul's Presbyterian Church.
DR. ROLLS WILL SPEAK ON THE SUBJECT: "IS FORGIVENESS REAL?"
THE CO-OPERATIVE SPIRITUAL MISSION WILL BE HELD IN ST. PAUL'S PRESBYTERIAN CHURCH NEXT WEEK.
Mr. Arthur Collison, L.A.S., A.D.C.M., Organist and Choir Director.

PARK ST. BAPTIST CHURCH
Rev. G. K. TYLER, B. Th., Pastor.
11.00 A.M. - "LIFE! LIFE! ETERNAL LIFE!"
3 p.m. - - - - BIBLE SCHOOL
7.00 P.M. - - "WHAT IS LACKING?"

FULL GOSPEL PENTECOSTAL CHURCH
370 Water Street (North of Simcoe)
REV. GEORGE A. CHAMBERS, Pastor.
7 p.m.— Old-Time Evangelistic Service
11.00 A.M.—"SOUL FOOD FOR HUNGRY SAINTS."
9.45 A.M.—SUNDAY SCHOOL.
Remember a Christian S.S. with a Godly Teacher excels any School of Correction.
TUESDAY, 8 p.m.—BIBLE STUDY. "SPIRITUAL GIFTS as Controlled by the 13th Chapter of I. Cor." C-O-M-E-!

Christian Science Society
PETERBOROUGH
Branch of the Mother Church, The First Church of Christ Scientist, in Boston, Mass.
Testimonials of Healing through Christian Science.
SUNDAY SERVICES 11.00 A.M. AND 8.00 P.M.
SUNDAY SCHOOL 9.30 A.M.
Paragon Hall, corner Brock and George Streets
Subject for Sunday, April 15th:
"Are Sin, Disease and Death Real?"
Wednesday Evening Meetings at 8 o'clock—including

Jesus Teaches Forgiveness

ILLUSTRATED SUNDAY SCHOOL LESSON

Scripture—Matt. 18:15-35.

By the Rev. Alvin E. Bell And Alfred J. Buescher

Copyright, 1934, by Central Press Association, Inc.

After Jesus told his disciples the parable of the shepherd seeking the one lost sheep he proceeded to teach them how they should forgive folks who had wronged them. Peter asked whether seven times was often enough. Jesus replied, "Not seven times, but seventy times seven."

We are to make every effort, first privately, then in company with others, then with the help of the whole church to make up with folks who have wronged us. Jesus promises such a church that "Where two or three are gathered in my name there am I in the midst of them."

To teach us to forgive he told a story of a king whose servant owed him ten thousand talents, equal to millions of dollars. When the servant begged for patience the king freely forgave the enormous debt as God in Christ has forgiven us. But the servant was not grateful.

This forgiven servant found a fellow servant owing him only a hundred pence. To his pleas for mercy he paid no attention, saying, "Pay me what you owe me". Hearing of this the king imprisoned him until he should pay his debt.

GOLDEN TEXT—Matt. 6:12.

The Examiner

The Examiner is a Member of the Audit Bureau of Circulation.
The Daily Examiner, published every (awful) evening by The Peterborough Examiner, Limited. Office: 419 George Street. $6.00 per year Delivered in City. Out-of-town Subscribers by mail, $4.80 per year.
Member: Canadian Press, Limited; Audit Bureau of Circulation; Canadian Daily Newspapers Association.
Member: Ontario Associated Dailies. T. L. Ashton, manager, Canada Permanent Building, Toronto.
U.S. Advertising Representatives: Prudden, King & Prudden Inc. Chicago Seattle, San Francisco, Los Angeles, and New York City.
Advertising Rates on Application.
E. M. GLOVER, Managing Director.

'PHONES: Editorial 1601, Business Office 1600. Private Branch Exchange to all Departments.

SATURDAY, APRIL 14, 1934

NEEDLESS DELAY.

The prolonged debate going on in the House of Commons over the Government's relief bill is the sort of thing that disgusts a great many Canadians with politics.

The passage of this legislation has been held up for weeks, and to the man on the street there does not seem to be any sound reason for the delay.

The Opposition, of course, is entirely justified in making it clear that it is emphatically against the principle of the "peace, order and good government" clause in the bill, but having clarified its position in that respect, there does not seem to be any good purpose served by blocking the legislation day after day.

In the first place, it will in the long run be carried in spite of the Opposition.

In the second, there is the fact that a similar clause has been in existence for the past three years, and nothing that has happened as a result of this power being extended to the Government justifies any prolonged opposition to the measure at this stage of the game.

However, political partisanship seems to demand a show being put on, and so the relief bill is being obstinately opposed with the result that the Government has been without any authority since the end of last month to continue its relief program, and days that might be devoted to the discussion of important business are being wasted in a blockade that must eventually be lifted.

THE PROPER ATTITUDE.

When Mayor Stewart of Toronto reprimanded an unemployed deputation the other day because they attempted to present a list of "demands," he took a stand that will earn the approval of all thoughtful citizens.

There is a certain type among those on relief who need just such a sharp rebuke as Toronto's chief magistrate administered when he remarked, "You come in here next week with a 'demand' and I'll have you taken out by a police officer."

The sooner it is realized that relief is being provided because of a sincere desire on the part of those who are able to pay that less fortunate citizens should be taken care of, and not because unemployed persons have a right to "demand" a living from the rest of the community, the better it will be for the whole country.

The majority of the people who have had to seek assistance realize that fact, and have been wonderfully courageous and patient in the face of unprecedented conditions; it is a noisy minority composed of agitators and their dupes that that cause all the trouble and that formulate impossible requests which they present to the authorities as if they were entitled to every concession they see fit to "demand."

No deputation that asks for a hearing in the proper way and in the right spirit should be refused an opportunity to present their case, but when municipal authorities are interviewed by delegations who begin their presentation by "We demand," the only logical course is a flat refusal to listen further.

LEGALIZED SWEEPSTAKES.

It is interesting to note that while the Canadian Senate has given third reading to a measure legalizing sweepstakes in this country, the British Government has just introduced a bill in the House of Lords making it an offence to sell tickets for sweepstakes in England, Scotland and Wales, to send money out of the country for them or to receive money as winnings.

The bill also bans the advertising of a lottery of any kind, and the publication of lists of winners in the newspapers, while newspaper competitions in which the element of skill is not paramount are also prohibited.

Just at a time when certain members of Canada's Parliament would open the gates wide to this form of gambling, the British Government has decided to put its foot down firmly upon all kinds of lotteries.

The measure proposed in the Old Country is so sweeping that it is declared that such events as the Irish Free State sweepstake will be practically put out of business; although it remains to be seen whether the instinct to take a chance which seems to be a fundamental part of human nature will be killed by the drastic legislation.

So far as Canada is concerned, there does not seem to be even likelihood of the Sweepstakes Bill passing the House of Commons, despite the approval of a majority of the Senate and the fact that the vote in the lower chamber is to be taken on a non-partisan basis.

Many members of the Commons are known to be strongly opposed to legalized sweepstakes, and it is predicted that the measure will fail to weather the storm.

ON THE SPOT.

Undoubtedly the pre-election announcement by the Ontario Government of a 25 per cent. increase in relief food allowances has put the municipalities "on the spot."

While the majority of municipal relief boards are convinced that there is no justification for granting bigger allowances at this time, the publicity given the offer of the Government is causing strong pressure to be exerted in favor of the increase, and municipal governments which refuse to yield are placed in the position of depriving their unemployed citizens of something the provincial administration has stated they should have.

In spite of the situation, however, The Examiner believes that local relief authorities should take no action in regard to the Government offer; as we understand it, there is nothing compulsory about the announced increase, and municipal governments have it in their own hands to decide whether or not more relief shall be given.

The amazing feature about the announcement from the Henry Government is that, although relief is provided jointly by Provincial and Federal Governments and the municipalities, each contributing one-third of the cost, Queen's Park has apparently authorized an increase in relief without consulting the two other contributing parties.

Certainly the approval of the municipalities was not sought, nor is there any record of the Federal Government being approached in the matter.

Coming on the eve of a provincial campaign, the whole transaction has an off-color appearance, and the municipalities should refuse to be stampeded into backing up what looks like nothing more or less than an election gesture.

It is remarkable state of affairs if one partner in the relief scheme can off its own bat commit the other two contributing members to a 25 per cent. increase in the relief burden, already a troublesome load to carry.

A POPULAR SYSTEM.
(Chatham News)

An outstanding example of the success which has followed the establishment of council-manager government is provided by Two Rivers, Wisconsin, a city of 10,000 population, which has passed through another turbulent depression year with a surplus of $65,196.

Two Rivers is listed by headquarters of the International City Managers' Association in Chicago as one of the number of smaller cities making an outstanding success of this form of government.

The showing there was made with a low tax rate of $25 per $1,000 valuation, a rate attained only after several years of the city-manager regime, and with the burden of relief on a par generally with other cities its size. The tax rate in 1924 was $35.38, and steadily decreased through the decade.

Total receipts of $384,465 have been reported for 1933, with operating expenditures listed at $232,913 and outlay expenditures $86,355.09, bringing combined expenses to $319,268.

With responsibility centrally located in the city-manager's office, this record has been achieved without impairing or curtailing service to the public in any way.

The $65,196 revenue excess over expenses was attained by strict measures of economy and supervision under the rule of the manager.

The Two Rivers fire department report shows what is believed to be one of lowest 1933 fire loss marks in the natioh, a mark of 4 cents per capita. Police records also reveal a negligible property loss with a good record of stolen goods recovered and speedy justice administered to lawbreakers.

This recital of success in Two Rivers is decidedly interesting in this city where the council-manager form of government prevails. It shows what can be done when this system of control is given a fair chance to succeed and is accorded hearty co-operation of all civic representatives and officials.

CONDITION OF YOUTH.

One of the most unfortunate effects of the depression has been the plight in which many of our young people find themselves to-day, as they are ready to step out into the world to take their place among people and events. It is estimated that there are about 6,000,000 young men and young women in the United States, for instance, who are out of jobs, and one of the greatest problems of the government in the country to the south is to provide them with employment.

The figures for this country are not available at the moment, but it is quite evident that a similar problem exists in Canada. The condition in the States has been the cause of a warning issued by the New York Committee on Mental Hygiene, which finds in extended joblessness a grave menace to the mental balance of the young people. This committee regards this unemployment as a serious thing which tends to cause "a growing sense of guilt, discouragement and even chronic malcontentment," and once this state of mind is created it is difficult for them to adjust themselves to the society in which they live.

It is one thing to point to this problem, but an entirely different thing to indicate the solution. It cannot be denied that a large number of our population are still unemployed, and while under certain conditions of disaster the rule is to consider the "children and women first," the opposite is true with unemployment, the only fair rule being to provide work for the married men before all others. Thus these young people, eager to take their place in the world of commerce and professionalism, are compelled to temporarily stand aside.

The suggestion that idleness may have an undesirable effect upon their minds, indicates the deplorable problem thus created. Fortunately we are emerging from the worst of unemployment, and plans are being made to hasten the ushering in of better days, but the problem of our young people is one which should be borne prominently in mind, even though immediate action may not be possible to restore to them what is undoubtedly their just due.—Chatham Daily News.

EDITORIAL NOTES AND COMMENT.

The Ontario Cabinet is to enter the provincial election unchanged, despite the opinion that Mr. Henry proposed to shake up his batting order to get more punch for the campaign.

Mitchell Hepburn replied to a radio speech by Premier Bennett at a South Oxford campaign meeting the other night. That seems to be taking an unfair advantage, for his audience could not tune the Liberal leader out, while they could get rid of the Premier by merely twisting the gadget on the dial.

Two Conservative members of the Legislature have been elevated to the bench, and will undoubtedly have more ease of mind with an election in sight than their former colleagues in the House.

If the dry forces and the C.C.F. enter the provincial campaign on a large scale, the situation in many constituencies will give the political experts some food for thought.

South Oxford's much-addressed electors will now proceed to say it with ballots. It would be helpful to know how many voters have changed their views as a result of the oratory with which the riding has been flooded in recent weeks.

What puzzles some women is why that recent scientific discovery—that men are the weaker sex—made the front page.—Toronto Telegram.

Hardening of the arteries is not as deadly as hardening of the heart.—Quebec Chronicle-Telegraph.

THE OLD HOME TOWN

Registered U. S. Patent Office — By STANLEY

STORM DRIFT

By ETHEL M. DELL

(Continued from yesterday.)

CHAPTER 38

Viola's clutching fingers stirred in Tiggie's, but for the passage of many terrible seconds she only gasped out her anguish in a silence more poignant than any attempt at speech. At last, after an interval of suffering which to him seemed well-nigh unendurable, she moved her head slightly so that her face was partly visible to him. Her breathing grew quieter and the grip of her hands became less tense. She spoke very faintly, so that he scarcely caught the words. "I'm so sorry."

"Sorry!" whispered Tiggie into her hair. "Sorry! Oh, you poor little girl! Poor darling!"

She moved a little further so that her white forehead was close to his lips. She said nothing, yet after a moment or two the knowledge came to him as though she had spoken that she would have him take that which she had not the strength to offer. He bent a little lower and very softly kissed her temple.

Her fingers moved again, gently closing upon his. The paroxysm had passed, but she still gasped fitfully from time to time. He thought that her breathing was growing slower, and an awful fear gripped his heart. He sat, holding his own, listening to it. And the long rhythmic wash of the waves on the shore rose up like a solemn chant, seeming to fill the sun-lit spaces with music from another world. It was as though they two, alone on their raft, drifted in from the stormy waters to a strand unknown.

He still kept her hand, fondling it against his cheek, but he made no attempt to rouse her, dreading a return of the suffering almost more than the possibility that she might slip beyond it. Motionless and silent, he knelt there, watching till presently she stirred again and opened her eyes upon his face. But yet for a space she did not speak, lying there gazing at him with those deep misty eyes that seemed to be trying to tell him something that words could not utter.

It was he who at length broke the silence, softly stroking the thin childish wrist. "You're feeling—a little better now?"

Her faint smile showed like a far-off gleam of sunshine. She spoke, haltingly, with effort. "I wish—I could tell you—how I feel. But it's better—perhaps—you should never know. It was nice of you—to say you loved me."

"I do," he said. "Child, I love you with all my heart."

She caught her breath in a sigh. "That is—so like you," she said.

There followed another spell of silence. She lay relaxed—too weak, he thought, to suffer any more.

Then again her voice came to him, very low, with a touch of pleading.

"Tiggie," she said, "don't—don't tell anyone—about you and me! Let's keep it—a secret!—Do you mind?"

"I will do whatever you wish," he told her steadily—"just whatever you wish."

She smiled at him again—her eyelids slowly drooping. "Thank you, Tiggie," she murmured. "Thank you." And then, as her eyes closed, "Good-by, dear—good-by!"

She uttered another short sigh and lay still. And to Tiggie, watching, it seemed as if a dark shadow crept over her face as though a veil had fallen between them.

He got to his feet without sound, with a bewildered feeling that he ought to call someone, just as the nurse entered, spotless and practical, and came to his side.

Tiggie turned to her helplessly. "Look! What is it? Is she—is she——"

"No—no!" kindly she reassured him as though he had been a scared child. "It's just a little faintness. She'll be better presently. You leave her to me. It'll be all right."

Tiggie felt that he had been given a definite order and there was nothing left but to obey. Silently he drew back from the bed, giving place as it were to the higher authority, and then, no further notice being taken of him, crept away on tiptoe, refraining from looking back because of the fear that lay like a dead weight at his heart.

Harvey joined him outside the cottage, took him by the arm and gave vent to cheery prognostications which, so far as Tiggie was concerned, might have been uttered in a foreign language. He steered him gently at the same time in the direction of "The Sea Lion", and when he got there, impelled him to the bar-parlor and called to Joe Penny for a drink.

The landlord, delighted to oblige, brought drinks for two and showed a disposition to linger for a gossip which was instantly and rather brutally frustrated by Harvey.

"No, we don't want to talk. "We're busy. You go and attend to the rest of the world! If we want any more, I'll let you know."

So Joe Penny retired, and Harvey stood over Tiggie with grim insistence while he gulped down some of the drink provided. That accomplished, he relaxed somewhat and sat down to drink at his own leisure.

"You stay quiet for a bit, old chap!" he said. "You've had a damned trying time, but there's nothing more you can do, so stop trying!"

Tiggie leaned back on a horsehair sofa and wiped his forehead. "She's going to die, Harvey," he said.

"Rot!" said Harvey. "That's all you know about it. Girls of that age don't die so easily. Besides, there's your friend Spot. He wouldn't let her."

"Spot can't help her," said Tiggie.

He sat miserably bowed, his hands clasped between his knees, his eyes on the floor. Harvey clapped an urgent hand on his shoulder.

"Pull yourself together, man! What's the good of believing the worst? Don't you know it never happens? Drink a little more! It'll put life into you."

Tiggie obeyed with pathetic, docility. Now that there was no more to be done his courage seemed to be ebbing away. It had been a terrific battle. To a man of his easy temperament, little accustomed to make any great fight to attain his own ends, it had seemed colossal. And now, apparently, it was all to no purpose. He was to stand by while the edifice of his hopes raised by such painful effort crumbled into dust. The hand he had grasped in the height of the storm had slipped once more from his. He was powerless to hold it, powerless to help her. He had pitted himself against the inevitable, and he knew now the bitterness of utter failure. And because of the fight he had made, his defeat was all the harder, for that for which he had fought had become tenfold more precious to him during the conflict. In losing her now, he lost everything that made life worth living. It was as though he had multiplied his stake in the hazard to the utmost limit and beyong it, and now all was gone. He faced total ruin.

But Harvey remained—Harvey, the bizarre of soul, who viewed the drama of life from the extraordinary angle of a critic seated comfortably in the stalls, an independent witness of its tragedies and its joys. He was so sure that all would end well that it almost needed an effort of common sense to disbelieve him. Not that he wanted to look on the dark side, but he had seen too much to allow any self-deception. The shadow of death was too near to be ignored. He had seen it on her face and in her eyes. Notwithstanding the optimism so resolutely pressed upon him, he could not rid himself of the ultimate conviction that when next he looked upon that face those eyes would be forever closed.

The drink that Harvey pressed upon him restored his self-control, though it scarcely altered his outlook. He got up when it was finished with a weary sense of restlessness. Impossible to remain quiescent while up there in the little stone cottage on the cliff the life that meant so much to him hung in the balance!

He turned to the door and wandered out aimlessly, conscious of Harvey swiftly gulping the rest of his own drink to follow him. The noonday sun beat fiercely upon him, but he only realized it when Harvey pushed his hat into his hand. Then, cramming it over his eyes, he moved blindly towards the shore. For the next hour or more he would live an eternity. No doubt Spot would finally come and tell him, very gently, when it was all over. He had got to fill in time until that happened.

The children had gone in to their midday meal and the beach was deserted. With a kind of stubborn endurance, he tramped down to the dancing waves that swirled over the low rocks. His pipe was in his pocket and he felt for it mechanically, but when he found it he did not take it out. He stood on the very edge of the sea and looked out to the skyline, like a lost dog washed up from a wreck seeking his master. Everything in the world seemed to be alive and joyous except himself. The sparkle and the beauty hurt him vaguely. Had it been a day of gray desolation, it would have been somehow easier to bear.

He was glad that Harvey did not accompany him. He needed solitude just then, and it was decent of old Harvey to realize it; though what he was going to do now that he was alone he did not know. Last night, in accordance with little Joyce's earnest desire, he had made a definite effort to pray, but he did not feel that it had been a great success. It had been like knocking feebly at an iron door that barred all progress, and after a time he had lost heart and ceased to knock. Today he had not even the strength to attempt it, weighed down as he was by the awful conviction that nothing that he did now could make any difference. He was worn out with vain effort. All that was left was to stand and endure.

After a time he began to walk along the edge of the spreading wavelets, his feet crunching, through the shingle on which they broke with a soft tinkling sound in strange contrast to the roar of the breakers outside the bay. He came to the rocks and began to climb over them. The tide was coming in, and each wave that ran curling up the beach was a little deeper than the last. It was like life, he reflected What was the good of trying to stave off the inevitable? Even the granite of which the cliffs were made could not do that forever. They had to crumble, everything crumbled before the overwhelming forces of Destiny.

(To be continued)

IN DAYS GONE BY

Items Taken From Old Fyles of The Examiner

APRIL 14, 1924

Maple syrup on the market here this morning was selling for 60 to 75 cents a quart....The local Symphony Orchestra and the Male Voice Quartet will compete for musical honors at the Second Ontario Musical Festival in Toronto early in May.

APRIL 14, 1914

Two Toronto "pool sharks" lost $125 here last week when double-crossed by a local cue expert whom they had taken in with them to "frame" Peterborough players for bets on fixed games of pool....The Board of Health here has ruled that bakers must have bread wrapped before delivery in future.

APRIL 14, 1904

Pigeon Creek's floating bridge is now impassable since the ice damaged portions of it....With the Brock Street Rink Co. earning $2,072.46 the past winter, the mortgage has been reduced to the extent of $1,000 and the shareholders receive a dividend of 5 per cent. a most satisfactory showing.

A Thought

A FRIEND

A friend—it is another name for God,
Whose love inspires all love, is all in all;
Profane it not, lest lowest shame befall!
Worship no idol, whether star or clod!
Nor think that any friend is truly thine,
Save as life's closest link with Love divine.

One-Minute Pulpit

He that observeth the wind shall not sow; and he that regardeth the clouds shall not reap.—Ecclesiastes 11:4.

READ THE WANT ADS

NEWS OF OUR OWN VILLAGE

Some of the gals from the Kinsmen's Show is going to do a coupla dances when the Rotarians eat at Graham's Hotel Mon. and the cog-wheelers is counting on a 100 per cent attendance at the same.

Jim Winterbottom's foot soldiers is resuming their exercises at the drill shed, in spite of the fact that Dick Bennett's Govt. aint been none too generous in providing funds. The boys deserve credit for sticking to it, say we, approvingly.

A rasslin show was staged in the village skating palace Fri. nite and they ain't been so many hwols of anguish heard in these parts since the citizenry opened their last tax bills.

The folks working on this great family journal threw a party at the Y.M.C.A. Wed. nite and what with games, and tripping the light fantastick and eating sandwitches and such the time passed as merrily as a marriage bell, many being surprised that 12 o'clock come so soon.

Politics aint moving very fast in these parts as yet although the Tories held a free-for-all hop recently which kinda gives some the impression that before long the free and enlightened electorate is going to be called on to do their stuff.

A Japanese musical piece called The Mikado was put on in the Grand Opry House Fri. nite by Mart Chenhall and his bunch and everybody done themselves proud, we're gratified to note. A coupla fellows by the name of Gilbert and Sullivan wrote the show and they made quite a job of the words and the tunes.

New horseless carriages is getting so plentiful in the berg that they can be parked almost any place now without no crowd collecting. Looks like the depression is being took for a ride, folks, say we.

G. Lee of Toronto, west of here, which is going to pilot our ball team this summer if we have any summer, was a pleasant visitor in our midst this week and got a warm welcome from all and sundry.

—F. D. C.

ALL OF US

(By Marshall Maslin.)

A PIECE OF PAPER

Here's a piece of clean yellow paper....I slip it into this typewriter, take my feet from off the desk, square myself before the machine and go to work. No matter how lazy or stupid I feel, no matter how I may itch to be loafing along a mountain road somewhere, this job must be done....So I sit here, putting one word after another onto this piece of paper. Making something more than a piece of paper. Hoping I may improve it. Fearing I will not....One thing I do know. When I have finished this writing, when I take this paper from the machine, what I have written will be so much less, so much weaker, than I intended it to be. It has always been so. I have always been dissatisfied with the words that come forth from these fingers onto the clean paper.

The paper will travel to the composing room. A man will take these words and put them onto little metal slugs. The slugs will be locked into a "form." A piece of soft cardboard will be placed over the type and the "form" and the soft cardboard will be run under a heavy roller. Thus these words will be impressed into the paper. Downstairs liquid metal will run into those hollows in the paper to make a half-cylinder of more metal and those half-cylinders will be locked onto a great press....Long sheets of clean, white paper from great rolls will run over those cylinders and these words of mine will come out in this newspaper.

Here they are now. The yellow paper is thrown away. The metal is melted and goes back into the pot. The newspaper is read and used to start tomorrow morning's fire....These words of mine go up the chimney in flame and smoke. What is left?

You sit here and think of your own life. Of all you have done and intended to do. The little acts, the big ones, the failures, the achievements; your life, the life of many generations, all the lives that have been....And you hope that just one of your accomplishments was important. That one of them lasted and helped some other fumbling mortal ahead....Just as a man who writes hopes that just one of his words, phrases, articles did a scrap of good in this world, helped one other man, strengthened him, gave him courage....And it makes you feel like praying.

ORILLIA CHIEF SINKING.

ORILLIA, Ont., April 13 (C.P.).—The condition of Fire Chief Jos. H. Blacker injured in a fire which late yesterday gutted an apartment building here, was described as serious to-day.

Trapped in the second storey after he warned two other firemen to jump, Chief Blacker was nearly overcome by smoke and flames and suffered severe burns to his face, hands and arms.

Great Britain now has 2,900 registered air pilots.

Foreign Affairs

THE UNITED STATES
Assembling the Facts in the Controversy or Realities in the Form of a Short Story.
(By H. W. L. MAHOOD)

Stories are built out of personalities, and events, and scenes. This is, The Story of The New Deal. Not everything about this venture in American government can be written in short compass. But some things characteristic will be recorded. The setting will be the Southland. If the New Deal holds the secret of recovery, it ought to succeed in this locality. Everything needed for food and clothing suitable to the climate grows there. Winter never shows its face. Summer games are played the year round. To live is cheap for rich and poor.

Here comes a big man. We are riding through the State of Mississippi. The big man is Marion M. Riley. He is quite well known in his native state. A few years ago he was a candidate for the Governorship. A dozen more votes would have elected him. The reader will be interested in his replies to a few questions. What do you think about the prospect of recovery? —"You know," he said in a confidential tone, "there are too many people altogether. What we need is a war. That'll thin them out and start things humming again. The trouble is that I can't seem to get anyone to agree with me. The American Legion boys aren't saying much, but there isn't a one who isn't sorry he went over. Sentiment's against war. Yes, but that doesn't mean anything. You know how it is. When the flag waving starts, and the band begins playing, and everybody's making speeches about atrocities—everything changes then. It can be whipped up easily."

Mr. Riley, have you studied the working of Federal relief in your state?—"Well, yes. Just as long as the government keeps pouring money into the state the people will keep asking for charity. But it is not this willingness to take charity that's bothering me so much as everybody talking about imposing higher personal taxes. What scares me is when you get a man like my partner, who has more money than I have, saying that the government ought to redistribute the wealth of the country. He says it is right, morally right, and legally right for a government, whose people are starving, to confiscate part or all of the wealth in the hands of the few. You'll be surprised how many of the people are talking like that now, substantial citizens, too, who are ready to have their own money taxed heavily if the same is done to the huge fortunes."

"They think the whole cause of the depression is the concentration of wealth in the hands of the few. There's a good deal of unrest in this state and a lot of sentiment against the rich. They feel that the government has not only allowed, but helped the rich to get richer at the expense of the poor. And feeling the way they do, I tell you that I am afraid to think of what might happen if government money stops coming here."

"Take my own city for instance. Meriden is an industrial city. Great railroad shops have been built. It's always been a strong union place, and you'd expect that sort of talk, but now you find it in the farming areas. These union men were pretty conservative, but you know what happened? They and a lot of unemployed organized themselves and demanded that the C.W.A. money be turned over to them for distribution, instead of to public officials. That's what is the matter with Labor.

"They just seem to want somebody of their own picking to handle everything. They don't trust the man in public office any more."

"Well, sir I tell you it looked like trouble. They were so mad when they were turned down, that they were going to smash the C.W.A. office. There was plenty trouble in the air. I had to talk to them—I am a union lawyer, you know, and they know I'm always for the union men, and the workmen. A couple of other leading citizens talked to 'em, and told them to get back of the President. We finally managed to keep that unemployed meeting from breaking up in a riot."

Riley has a method for recovery. Put the men back on the land where they can grow their own food, and their own raw material for clothing." If everybody works the land and grows his own vegetables they'll have enough to eat."

How will they get money for clothes and taxes?"

"Sell the surplus produce."

"To whom—if everybody works the land?"

He shrugged his shoulders.

"It's beyond me," he finally said. "What do you think?" There was no answer from the questioner. Riley left the train. He was a puzzled politician. Mississippi people are as much puzzled as was Riley when he left the train at Jacksonville.

A few miles out of the city a farmer got on the train. He was heavy set, and unshaven. His face was as red as a beet. His hands were hardened by many years of exacting toil. From the windows groups of negroes could be seen in fields where cotton and grain trash were being burned. Here our story comes to the end for the present. The farmer will say his say.

THE PRICE OF BUTTER

PORTLAND, Ore.—An attendant became alarmed and called the sheriff's office when three men remained for two hours in a parked automobile near his oil station. Two deputies rushed to the scene and brought back the following report: "Just some dairy workers discussing the price of butterfat."

FINANCIAL AND MINING REVIEWS

MARKET QUOTATIONS

QUOTATIONS COMPLETE TO CLOSING TIME

Toronto Stocks
BIGGAR & CRAWFORD

Abitibi	160	..	..
Con. Bake.	9½	..	..
Br. Am. Oil	15¼	15	15¼
Can. Bread Co.	3¾	..	..
Bldg. Products	21⅞	..	..
Bell Tel.	119	..	..
Brazilian	11½	11¼	11¼
B. C. Power "A"	28½-9	..	..
Can. Cement	8⅝	8¾	8¾
C. P. R.	16⅝	16½	16⅝
Can. Car and F.	7½b	..	..
Can. Canners	8	..	..
Can. Oil	15¼	15	15
Can. Malt	35	34½	24⅝
Cockshutt	8½	8¼	8½
Dom. Bridge	33½	..	..
Dist. Seagram	21⅛	20⅞	21
Dom. Stores	21¾	..	..
Ford "A"	23⅞	23½	23⅞
Gypsum, L & A.	6⅞	6¾	6⅝
Goodyear	130	..	..
Ham. Bridge	7	..	..
Walk. G & W.	44	43¾	43¾
Int Nickel	2780	2765	2775
Int Util B	110	..	..
Ind Alcohol	15⅝-16	..	..
Imp. Oil	15	14⅞	14⅞
Imp. Tobacco	11½-12	..	..
Con Smelt	167	166	167
Loblaw A	17¼	17¼	17⅜
Mont L H & P	37¾	..	u
Massey-Harris	6¼	6¼	6¼
Moore Corp.	17	16⅞	17
Page Hersey	72b	..	..
Press. Metals	20	19¼	19⅝
Power Corp	12⅞-13	..	..
Int. Pete.	26½	25⅞	26⅜
St. Steel	8⅝	8¼	8¼
Serv. Stations	9¼	9	9¼
Sup. Petro	26½	26	26
C Vinegar	25⅞	25⅝	25⅝
Wineries	8-9	..	..
Weston's Ltd.	37¼	37	37
Steel of Can.	37⅞	37⅜	37⅜

Grain Quotations
WATSON, WALLACE & CO.

CHICAGO	May.	July	Sept.
High	84¾	85	86⅛
Low		84⅞	86
Close		84⅞	86

WINNIPEG	May.	July.	Oct.
High	66¾	67⅝	69⅞
Low	66⅜	67⅜	69¼
Close	66⅜	67⅜	69⅛

LIVERPOOL CABLES
Due—Unchanged to ¼ lower.
Open—Unchanged to ⅛ lower.
Close—⅜ to ½ lower.

New York Stocks
BIGGAR & CRAWFORD

	High.	Low.	Close
Atchison	68⅞	68½	68⅞
Auburn Auto	51½	51⅛	51⅛
Alleghany	3⅜	3¼	3⅜
Amer. Can.	104⅜	..	..
Amer. Smelt.	45¼	44⅞	45¼
Amer. R. & S.S.	15⅜	..	..
Am. and F.P.	10h	10¼	10⅜
Am. Tel. & Tel.	120½	120⅛	120¼
Am. Roll. Mills	24⅜	..	..
Balt. & Ohio	29¼	..	..
Baldwin Loco.	14⅛	14⅛	14⅛
Bordens	23¼	22⅞	23⅛
Byers, A.M.	27½	..	..
Beth. Steel	43	42!	43
Briggs	16⅜	16⅜	16⅜
Canada Dry	26⅜	..	..
Can. Pacific	16⅜	..	..
Chrysler	54	53⅜	53⅜
Columbus Gas	15⅜	..	..
Con. Gas	38	37⅞	37⅞
Com. Solvents	29⅜	29	29
Dupont	97½	97¼	97½
Erie	22⅛	..	..
Elect. B. & S.	17¼	17⅛	17⅛
Elect. Auto L.	27½	..	..
Freeport Texas	45⅜	45¼	45¼
Fox Film	15⅜	15½	15½
Gen. Electric	22¾	22⅝	22⅜
Gen. F. Prods.	37⅛	34⅜	34⅜
Gen. Motors	38⅜	38⅛	38⅛
Gillette S. Raz.	10⅞	10⅜	10⅜
Goodyear	37⅛	36⅜	36⅜
Houston Oil	26⅜	26½	26⅜
Int. Harvester	42¼	42	42
Inter Nickel	27⅞	27⅜	27⅞
Inter Tel & Tel	14⅜	14⅜	14⅜
Johns Manville	58	57⅜	57⅜
Mont Ward	31⅜	31½	31⅜
Nash Motors	24⅜	24⅛	24⅛
N Y Central	36⅞	35½	36⅜
North American	19⅜	19¼	19⅜
Phillips Pete	20⅜	20	20
Pack Motors	5½	5⅜	5⅜
Penn Ry	35½	35⅛	35½
Pub Serv N J	38¼	....	....
Radio Corp	8⅜	8⅛	8⅛
Radio Keith	3⅜	3⅜	3⅜
Sears Roebuck	50	49⅝	50
Simmons Bed Co	20⅜	20¼	20⅜
Stand Brands	21⅜	21⅝	21⅜
Std Oil of N J	45⅝	45⅜	45⅝
Socony Vac	16½	16¼	16¼
Studebaker	7⅜	7¼	7¼
Stewart Warn	9¼	9	9
South Pacific	28¼	28⅛	28¼
Texas Corp	37	....	....
Texas Gulf Sulph	36⅝	....	....
Union Carb	46	45½	45½
United Corp	6¼	6⅛	6⅛
U S Rubber	20½	20¼	20½
U S Steel	52½	52⅛	52½
Vanadium Corp	26⅛	....	....
Westinghouse	38⅝	38½	38⅝
Warner Bros	7⅞	7⅝	7⅞
Yellow Cab	5⅞	5⅝	5⅞
Woolworth	53⅛	52⅞	53⅛

Loot Is Recovered In C.N.R. Ice House

Railway detectives are investigating the discovery of buried treasure in the C.N.R. ice house on Bethune street by workmen of the Allin Ice Co. yesterday. Digging in the sowdust the men uncovered two bags of chewing gum and life savers.

The bags are thought to be the loot of thieves who broke into a C.N.R. freight car several weeks ago.

Toronto Mining
WATSON, WALLACE AND CO.

	High	Low	Close
Acme Oil	28	28	28
Ajax Oil	125	....	....
Ashley Gold	105	102	104
Aldermac	30	29	29
Amity	3	2¾	3
Bagamac	27½	23	27
Base Metals	175	....	....
Barry Hollinger	18	17	17
Bobjo	56	54	55
Braylorne	1400	....	....
B. R. X.	115	110	115
Bear	71	65	66
Columario	47	43	46
Can Kirk	12½	10¼	12½
Chem Research	233	230	230
Central Patricia	69	66	67
Cen Manitoba	10¾	....	....
Coast Copper	550	530	550
Cassels Treth	70	69	70
Dalhousie Oil	51B	....	....
Dome	3625	3825	3825
Dom Explorer	5	5	5
Eldorado	365	355	360
Falconbridge	395	390	395
Green Stabell	113	111	112
Hollinger	1765	1750	1760
Home Oil	175	170	173
Howey	129	125	128
Hudson Bay	1400	1400	1400
Int Nickel	2780	2765	2765
Kirk Hudson	60	55	60
Kirk Lake	64	62	62
Kirk Townsite	31	30	31
Gods Lake	155	150	152
Jackson Manion	9	8⅞	9
Halcrow	50½	47½	48
Lakeland	20½	20	20½
Lakeshore	5250	5225	5225
Lee Gold	18¾	16½	18¾
McIntyre	4825	..	..
Macassa	270	260	268
Maple Leaf	75	74	75
Malartic	56	56	56
Mining Corp	225	225	225
Moffat-Hall	6	5½	5⅞
McMillan	71	68	70
McVit.-Graham	77	70	70
McWatters	49	46½	47
McKenzie	117	110	111
Noranda	4355	4335	4335
North. Canada	41	40	40
Nipissing	250	245	250
Parkhill	62	60	.61
Pend-Oreille	116	115	116
Pioneer	1355	1360	1350
Premier	143	136	139
Reno Gold	101	100	101
Read Authier	96	92	96
Sherrit-Gordon	126	122	124
Siscoe	250	240	248
San Antonio	382	360	380
Sudbury Basin	175	173	175
St. Anthony	54	53	53½
Sylvanite	299	282	297
Tech Hughes	715	710	715
Towagamac	69	67	67
Thompson Cad.	55	54	54
Ventures	102	100	101
Waite Amulet	142	135	142
Wayside	40	38	38
Wright-Harg.	990	980	985
Wainwright	75	75	75
White Eagle	40	39	39½

Unlisted
Beattie—122-126.
Little Long Lac—475-485.
Bathurst—4½-5⅝.
Smelters—30-30½.
Taskota—6-7.
Toburn—158-163.
Long Lac Lagoon—22-27.
Red Lake Gold Shore—29-35.
Sales—1,236,000.

Market Closing On All Exchanges

WALL STREET.

NEW YORK, April 14 (AP).—The stock market was almost at a standstill in to-day's brief session. Trading was the dullest since the early part of January.

The more active issues held to narrow grooves and price changes generally were unimportant. The close was fairly steady. Transfers approximated 500,000 shares.

TORONTO MINING.

TORONTO, April 14 (CP).—The mining section of the Toronto Stock Exchange merely crawled along in the closing session of the week, with trading almost at the disappearing point in the big issues. The general tone improved near the close.

In the secondary gold group, volume was substantial in Howey and Siscoe, with the former off a cent to $1.26 and the latter up 10 cents to $2.50.

Hollinger, Dome, Pioneer and Teck Hughes were unchanged, and Lake Shore was off about 25 cents. Wright Hargreaves gained 15 to 9.90.

Base Metal stocks moved slowly with prices steady.

TORONTO NDUSTRIALS.

TORONTO, April 14. —(C.P.) — Trading was concentrated in the Oils, Distillers Seagrams, Ford 'A', Nickel and Loblaw 'A' in to-day's two-hour session on the Industrial Board of the Toronto Stock Exchange and the price structure was barely steady.

Imperial Oil and International Petroleum were well out in front for volume and Pete closed with a gaing of ⅜ at 26⅛ and Imperial closed unchanged, having run into sufficient profit-taking to erase the morning advance to a fraction above 15.

Distillers Seagram showed the only action of importance in the Distillery group, and a gain of ¼ to 21 was registered, Industrial Alcohol closed unchanged at 16 and Walkers common weakened ¼ to 43¾. Brewers and Distillers closed unchanged.

Fully 120 tons of sponges were gathered in the season just ended by 900 boats operating in the Mediterranean from Tunis.

JOHN DILLINGER AGAIN VANISHES

Desperado Evades All Blockades—Girl Friend Held for Aiding Previous Escape.

UNDER HEAVY GUARD.

CHICAGO, April 14 (AP)—John Dillinger, No. 1 vanishing outlaw of United States, has vanished again.

The "here to-day and gone tomorrow" criminal left a cold trail in Indiana, where he replenished his arms at the expense of the Warsaw, Ind., police early Friday. Road blockades and scurrying squads of officers determined to shoot on sight failed to catch him.

While fortune smiled on Dillinger one of his girl friends, Miss Evelyn Frechette—like some of the other acquaintance of the notorious public enemy—was not so fortunate. She was held in $50,000 bond for a hearing April 21 on the question whether she shall be extradited to St. Paul on a charge of helping Dillinger escape a machine gun trap in a St. Paul apartment house.

Shortly afterward deputy marshals raided a safety deposit box of the Lincoln Safe Deposit Company on the north side, presumably to recover bonds and cash stolen by the Dillinger mob from banks in Mason City, Iowa and Sioux Falls, S.D. Only a small amount of cash and some jewelry were found, but the raid gave rise to a report, which was denied by the authorities, that the Frechette girl had, in the language of the underworld, "squealed."

Despite the denial extraordinary precautions were taken to cope with a possible attempt by Dillinger to take her from Federal officers who had held her in Communicado since last Monday.

EGGS PLENTIFUL ON LOCAL MARKET

Butter Generally Priced at 30 Cents, Potatoes $1.50 Per Bag.

A little pet pigeon was turned into a roasted squab and came to market this morning, all ready for the plate, a delicacy that might be bought for twenty-five cents.

There were hundreds of dozens of eggs in the basket section and few buyers. One man was determined that the price in the paper should not be quoted at less than eighteen cents a dozen, declaring that the lower-priced eggs were not worthy to be mentioned. But there were upwards of twenty vendors who went as low as 15 cents a dozen, and several were selling at 14 cents.

"I grade my eggs and charge accordingly," said one woman whose quotations ranged from 16 to 18 cents a dozen. This lady also referred to the fact that pointed eggs are not as good buying as those with more blunted shapes.

Butter was generally priced at 30 cents a pound, with several dealers selling at 27 cents and a couple at 26 cents a pound.

Fowl was fairly scarce. Year-old chickens were 16 and 17 cents, with six-months' birds at 18 cents a pound. A setting of duck eggs (12) was 50 cents.

Horseradish in little glass jars was selling at 15 and 20 cents and home-made loaves of bread, white and crusty, were 12 to 15 cents.

Little cakes of maple sugar were 10 cents each. Maple syrup ranged in price from 50 to 65 cents a quart.

Potatoes were $1.50 a bag, and Irish Cobblers $2.

Little collie pups were $1 each, and Angora and Belgian rabbits 25 and 35 cents.

A fresh fish vendor had plenty of patrons. Pike and perch were priced at 10 cents a pound, with mudcats at 15 cents.

Spy apples were 40 cents a peck, Peewaukees and Starks were $1.25 in bushel hampers.

The meat man had various products on view. Big, placid pigs' heads were 30 cents each, pork livers were 25 cents and beef liver was 10 cents a pound, calves' tongues were a dime apiece, a sheep's head (fine for roasting, declared one customer who regarded the brains as a special tidbit), was 15 cents, the heart of a baby beef was 30 cents, and you could buy a combined package of sheep lights, liver and head, for 40 cents.

Baby beef, nine months old, was 8 and 10 cents a pound, young mutton was 12 and 13 cents, pork was 12 and 14 cents generally, although one man offered his supply at 10 and 12 cents a pound, in front and hind sections.

Little pigs were $8 a pair.

There was no sale for wood, said the dealers. Soft maple in prime quality was $9 a load, a smaller load was $7.50, and mixed wood sold at $5 a load.

Brokerage Office Has New Connection

Leeming and Leeming, local stock brokers, are now identified with Watt and Watt, long-established brokerage house of Toronto. Attention is called to the change which takes place on Monday by an announcement from Leeming and Leeming in the advertising columns.

Livestock-Produce Quotations

TORONTO PRODUCE

TORONTO, April 14 (C.P.) — Wholesale prices on produce delivered at Toronto, as supplied by the United Farmers Co-operative Co., here to-day were:

Eggs.—Grade A-large, doz., 16c; grade A-medium, 14c; grade C. 13c.

Churning Cream—No. 1, lb. 26c; No. 2, 24c. Butter—No. 1, solids, lb., 25½c; No. 2 solids, lb. 25c.

Ontario Cobbler potatoes, bag, $1.10.

FRUITS AND VEGETABLES

TORONTO, April 14 (C.P.) — Wholesale prices on fruit and vegetables as supplied by White & Co. were reported unchanged to-day.

TORONTO CHEESE

TORONTO, April 14 (C.P.) — The Toronto wholesale cheese market held steady to-day, with dealers buying large, colored, paraffined and government grades at 11½c.

Wholesalers offered cheese to retailers at the following prices: New—Large, 13c; twins, 13¼c; triplets, 13½c. Old—Large, 17½c; twins, 17¾c triplets, 18c. Medium—Large, 15¼c; twins, 15¾c, triplets, 16c.

BLOW RECEIVED PRIOR TO DEATH

(Continued from Page 1)

what contents did you find in her stomach" asked Mr. Bell.

"Very little of everything. There was no undigested food", said witness.

No Sign of Alcohol

"During the autopsy I examined the internal organs and found everything practically normal. There was no oder of alcohol."

"Are the burns you described very painfull," asked the Crown.

"Yes, very" said Dr. Kerfoot.

Witness said the woman must have been unconscious at all times or else she would have uttered some outory. Digestion would have been suspended, he thought, after the burns had actualy occurred.

Dr. Kerfoot said that during a post mortem by Dr. E. R. Frankish there was discovered a sign of a bruise on her head. He (Dr. Kerfoot) thought this bruise was caused before death.

"The injury meant a blow of some kind by a very blunt instrument," he said.

"There was no cut on the outside of the outer scalp. The blow was a heavy one. The blow might easily produce unconsciousness," he said.

Cross examined regarding the absence of alcoholic odor from the stomach content, witness admitted it was "quite possible for a person drinking heavily to become sick and eject contents of the stomach. More difficulty would be experienced in detecting ordor of gin than other strong liquors."

Found Doctor Pouring Drink

Chief of Smith's Falls Police, G. C. Bromley, said the doctor was pouring himself a drink of gin in the kitchen when witness arrived at the home. Witness produced a bottle from which he said the accused poured the drink and from which he offered one to the Chief of Police.

In Miss McLean's bedroom the bed was not tossed and "there was no sign of scorching on the bedclothing," said witness. In the doctor's room witness said he found the burned bed, and on the dresser were several boxes labelled "morphine sulphate, hypodermic tablets, hyacin bromide and ethul tetranate." After Pratt was arrested, the Chief said, officers found a bottle in his coat pocket containing hypodermic tablets, morphine and a trophine.

MAJOR BENNETT CHAPTER HOLDS MONTHLY MEETING

Thursday evening, Miss Sherry Bond, Weller street, was hostess at the monthly meeting of the Major Bennett Chapter I.O.D.E.

Miss Violet Davidson, the regent, had charge of the meeting.

Miss Jean Howson read three letters received in acknowledgment for money donated to the Well Babies' Clinic, the Humane Society and Red Cross Hostel.

Plans were made for a party to be held Wednesday, May 23, with Miss Helen Cole as general convenor. Those assisting are the Misses Helen Tewsley, Pat McClellan, Lillian McClellan, Dorothy Henderson, Eileen Sanderson and Isobel Duthie.

Refreshments were served at the conclusion of the meeting.

The next meeting is to be held at the home of Miss Whipple Kelly, McDonnel street, Thursday, May 3.

BOND LIST
WATSON, WALLACE & CO.

DOMINION OF CANADA	
1936	104⅜-105⅝
1937	109½-109⅞
1941	107⅜-108⅜
1952	101¼-101½
1958	104⅛-104½
PROVINCE OF ONTARIO	
1948	108 -108⅝

MATTRESS WANTED.

Large size double mattress or a sliding couch, for people in small rooms Phone 1095., Mrs. W. R. Morris.

FIND STARLING PUBLIC MENACE

(Continued from Page 1)

aire which had been circulated as a means of obtaining information and opinions regarding these undesirable birds.

This symposium is a sweeping indictment of starlings without one comment to their credit, and it is Mr. Hall's intention to place the information before Mayor Denne and the city council in the hope that some concerted action may be started here to check their increase.

A few quotations from the correspondence are cited herewith, and other references to the starling may be made in the near future:

"One man in this locality who grew six hundred to a thousand baskets of cherries, cut down all his trees last Fall. I would be pleased to get a good poison and the manner for setting out." Thornbury, (Grey County).

"The chief complaint against them is the way they will pick a hole in a half matured apple."

"They are driving out all the other birds except sparrows." Brooklin.

"The worst menace the fruit grower has ever seen. Shooting will not keep them away." Cainsville, Brant county.

"In a few years they will take all the wheat a farmer grows." Cainsville.

"Have had no bluebirds nesting for three years. Starlings have pre-empted natural bluebirds' nesting places." Beamsville.

"We lost tons of grapes through starlings." St. Catharines.

"Last Fall one flock destroyed around three tons of my grapes within about twenty minutes." Vineland Station.

"There will have to be a drive made to exterminate this bird or they will ruin all the cherry and berry crops in this district. Shooting is too slow." Clarksburg, Grey county.

"Becoming a very destructive pest. Must be dealt with as soon as possible." Waterdown, E. Flamboro township.

"If the starlings are not checked, the woodpecker family, the martins, bluebirds and small owls will be extinct." Woodstock.

"I believe very drastic measures should be put into force to exterminate the starlings." Warsaw, Peterborough county.

"The only good starling is a dead starling." Dresden, Kent county.

Several hundred similar expressions comprise the summary of replies to the O.A.C. questionnaire, an unanimous verdict against the starling.

ARSENAL BEATS LIVERPOOL 3-2

(Continued from Page 1)

with the tail-end Cowdenbeath club. The Airdrie outfit beat Hearts 3-2 while Third Lanark is only a point above Airdrie.

Dunfermline, second division leaders, won at Morton by a 2-0 score and extended their margin to two points. Stenhousemuir and Arbroath remained deadlocked for second place which also carries promotion. Arbroath was tied by King's Park while Stenhousemuir beat Raith Rovers 5-4, the teams being on even terms back of Dunfermline.

BELFAST, April 14. (C.P. Cable) Linfield had a runaway victory over Cliftonville in the final for the Irish Football Association Cup to-day, winning by 5-0.

Linfield, also Irish League champions this season, recorded their 17th victory in the cup, first competed for in 1880-81. Their last victorious cup final was in 1931 since when Glentoran had held it.

Belfast City soccer cup matches resulted as follows:

Portadown 1, Glenavon 0.
Newry 4, Larne 2.

ENGLISH LEAGUE.

First Division.

Aston Villa 1, Birmingham 1.
Chelsea 2, Everton 0.
Huddersfield T. 4, Newcastle U. 1.
Leicester City 2, Sheffield Wed. 0.
Liverpool 2, Arsenal 3.
Portsmouth 2, Blackburn Rov. 0.
Sheffield U. 0, West Bromwich 1.
Stoke City 1, Leeds United 2.
Sunderland 2, Middlesbrough 0.
Tottenham H. 5, Manchester C. 1.
Wolverhampton 3, Derby Co. 0.

Second Division.

Bolton Wan. 1, Notts Co. 0.
Bradford 3, Hull City 1.
Brentford 2, Swansea Town 0.
Burnley 2, Millwall 1.
Grimsby Town 3, Fulham 1.
Manchester U. 2, Port Vale 0.
Notts Forest 4, Southampton 1.
Oldham Ath. 3, Lincoln City 0.
Plymouth A. 3, Bradford City 0.
Preston N.-E. 0, Bury 3.
West Ham U. 1, Blackpool 2.

Third Division—Southern Section.

Bournemouth 1, Swindon Town 1.
Bristol Rov. 2, Torquay U. 1.
Cardiff City 1, Brighton 4.
Charlton Ath. 1, Clapton O. 1.
Coventry C. 5, Newport Co. 2.
Crystal P. 1, Northampton T. 2.
Exeter City 0, Aldershot 0.
Gillingham 1, Luton Town 1.
Reading 1, Norwich City 0.
South-End U. 0, Queen's Park R. 2
Watford 1, Bristol City 1.

Third Division—Northern Section.

Accrington S. 4, Chester 1.
Barnsley 2, Stockport Co. 0.
Chesterfield 1, Doncaster Rov. 1.
Gateshead 0, York City 2.
Hartlepools U. 2, Crewe Alexandra 1.
Mansfield T. 6, Halifax Town 1.
Darlington-Walsall unplayed.
Rochdale 1, Barrow 2.
Southport 4, Rotherham U. 0.
Tranmere Rov. 3, Carlisle U. 1.
Wrexham 5, New Brighton 4.

SCOTTISH LEAGUE.

First Division.

Aberdeen 0, St. Mirren 0.
Airdrieonians 3, Hearts 2.
Clyde 1, Hibernians 0.
Hamilton Acad. 1, Celtic 1.
Partick Thistle 3, Third Lanark 0.
Queen's Park 1, Falkirk 0.
(No other Scottish First Division games on account of International match).

Second Division.

Albion Rovers 3, Brechin City 0.
Alloa 4, Edinburgh City 0.
East Fife 3, St. Bernard's 2.
East Stirling 5, Forfar Ath. 1.
King's Park 3, Arbroath 3.
Morton 0, Dunfermline 2.
Stenhousemuir 5, Raith Rovers 4.

RUGBY LEAGUE

Batley 21, Warrington 7.
Barrow 6, Wakefield Trinity 5.
Bramley 14, Leigh 27.
Featherstone 4, Widnes 11.
Huddersfield 32, Bradford ... 20.
Hull-Kingston 33, Dewsbury 9.
Hunslet 11, Broughton Rang. 32.
Leeds 12, Keighley 0.
Salford 16, Castleford 0.
St. Helen's 34, London High. 12.
St. Helen's Rec. 10, Halifax 12.
Swinton 26, York 3.
Wigan 35, Hull 10.

RUGBY UNION

Old Merchant Taylors 4, London Irish 6.
Bedford 10, Old Blues 5.
Birkenhead Park 14, Waterloo 10.
Bridgend 5, Aberavon 0.
Crosskeys 3, Swansea 3.
Exeter 3, Llanelly 13.
Gloucester 8, Harlequins 0.
Halifax 8, Coventry 11.
Leicester 11, Blackheath 14.
Manchester 5, Headingly 27.
Mountain Ash 14, Abertillery 3.
Newport 15, Bath 3.
Northampton 30, Old Alleynians 18.
Neath 12, Devonport Serv. 4.
Penarth 10, Weston-Super-Mare 16.
Plymouth Albion 6, Cardiff 8.
Pontypool 6, Bristol 6.

ONTARIO HOG PRICES

TORONTO, April 14.—(CP)—Bacon hog prices in Ontario market points today remained close to the $7 mark with a premium of $1 for extras. All prices quoted are f.o.b. shipping point.

Today's prices: Kitchener, $7.10, unchanged; Peterborough, $7.15, unchanged; Barrie, no quotation; Hull, Que., $7.85, off trucks, up 10c.

J. GRAEME WATSON H. E. WALLACE

Watson, Wallace and Company

Members of The Toronto Stock Exchange

302 Bay Street, Toronto

Bonds, Industrial and Mining Shares

136 Hunter Street, Peterborough

Telephone 3277

George W. Lundy, Manager

Private Wire Facilities. Quotation Service

Decision Reserved Toronto Inspector

TORONTO, April 14 (C.P.). — J. Palmer Kent, secretary of the Toronto Police Commission, said to-day the Commission had reserved decision on three charges against Inspector Douglas Marshal which arose from a police raid on a Jewish restaurant last week.

Kent said the inspector had been cleared on allegations pertaining to liuor but the board had not made known its attitude on three other charges involving abuse of men found in the establishment.

The statement by Kent was corroborated by Mayor W. J. Stewart, who said he received a threatening letter, stating he would meet the same fate as Johnny Copp, University of Toronto student, killed by a burglar, for his attitude toward the charges. The letter was turned over to police officials.

MAKING CLEAR RECENT INTERVIEW

Mr. Bell Said Genuine Christion Puts Principle Above Any Individual, Not the Reverse.

In an interview with Joseph S. Bell, former president of the C.C.F. Club, the other day, the addition of a word credited Mr. Bell with saying something quite different to his actual statement.

Defining the qualifications of a genuine Christian. Mr. Bell said that such a person would place principle above any individual, but in the published interview the interjection of the word "not" before "place" changed the whole meaning. In the same report, speaking of the elders of the Keene congregation. Mr. Bell was quoted as saying that "doubtless those worthy elders need defence." In this case "no" was omitted from the original remark, which was to the effect that the elders needed no defence.

RONALD HOAR LAID TO REST

Season's First Drowning Victim Buried in Little Lake Cemetery.

MOTHER'S DEVOTION.

A small white casket containing the remains of 3-year-old "Ronnie" Hoar, who met his death by drowning in the swollen waters of Jackson Park Creek, was this afternoon borne to the grave by four small boys who reside in the neighborhood of the bereaved family. Interment was made at Little Lake Cemetery, following services conducted at the family residence, 490 Gilchrist Street, by the Rev. Dr. H. W. L. MaHood.

Addressing the large throng of people who had gathered at the house to share the grief of the stricken parents, Dr. MaHood referred to the action of the mother in plunging into the creek in an ineffectual attempt to save the life of her child as having been the very highest expression of maternal love and courageous devotion. He also made reference to the gallantry of "Ronnie's" 6-year-old brother Kenneth, and spoke in terms of high appreciation of the prompt action of Ernest Smith and Jack Callaghan, who had averted what might well have been a triple tragedy.

The grief-stricken parents, Mr. and Mrs. Harold Hoar, were accompanied to cemetery by Mr. and Mrs. Hoar, Sr., by Mr. Lustic (father of Mrs. Harold Hoar) and by Messrs. James, George, Clare and Frank Lustic, brothers of the bereaved mother.

The pall-bearers were: Ronald Lucas, Roy Millen, Ward Weaver, and Gordon McCarthy.

$34.73 GOLD AT LONDON

MONTREAL, April 14 (CP)—Bar gold in London up seven cents to $34.73 an ounce in Canadian funds; 134s 11½d in British funds. The fixed $35 Washington price amunted to $34.96 in Canadian.

ANNOUNCEMENT

Commencing Monday, April 16th, 1934, we will have direct private wire connections with the firm of

WATT and WATT

6 JORDAN STREET, TORONTO, CAN.

MEMBERS: Toronto Stock Exchange, Winnipeg Grain Exchange, Chicago Board of Trade, New York Curb (Associate)

PRIVATE WIRES TO: New York, Chicago, Buffalo, Detroit, Monteal, Ottawa, St. Catharines, Peterboro, Ft William, Winnipeg.

We invite you to make use of our Board Room Facilities.

HIGH SPEED TICKER SERVICE.

GEORGE LEEMING ROBERT P. LEEMING

LEEMING & LEEMING

STOCK BROKERS

STOCKS » BONDS » GRAIN » MINES

Telephone 2786 397½ George St. Telephone 2787

Peterborough, Ont.

WAR IN ALL ITS GRIM REALITY IS ILLUSTRATED HERE

ENEMIES ONLY AN HOUR AGO

But they're pals now. Two German prisoners help wounded Canuck in. They are glad to get out. He needs the help, so what's in a uniform? Not much glory here. Note the youthful appearance of the lad on the left.

—Canadian Official War Photograph

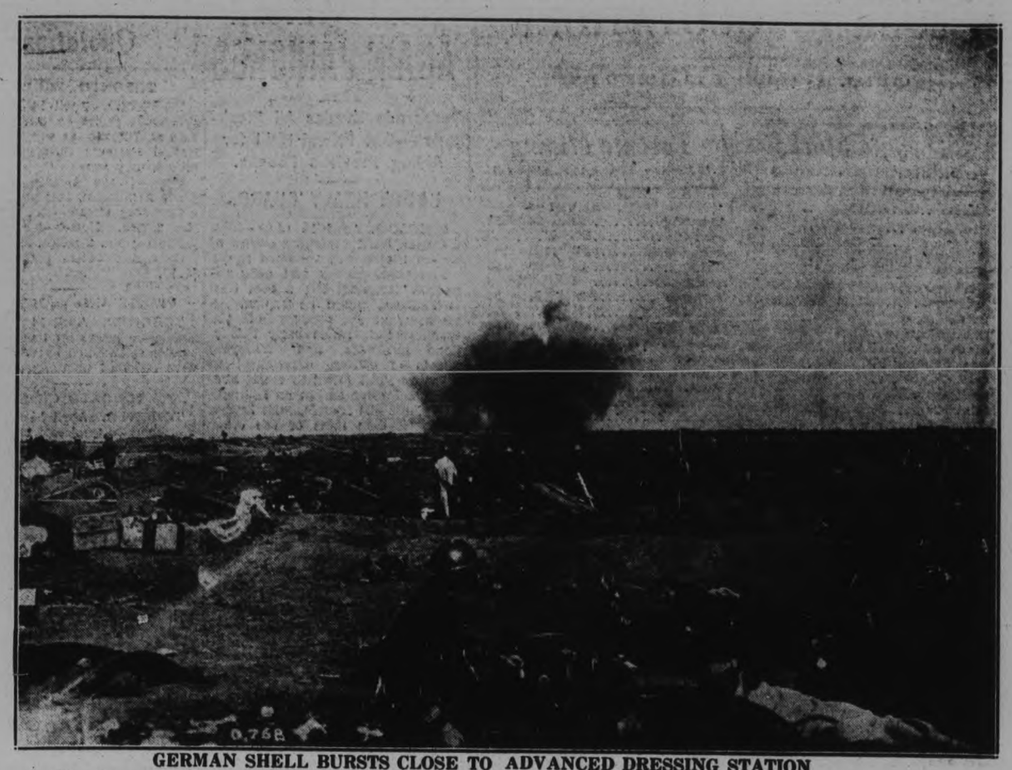

GERMAN SHELL BURSTS CLOSE TO ADVANCED DRESSING STATION

The German gunners had little respect for their Allied enemy even after he was wounded. The scene above shows how close a German shell came from bursting right in the midst of one of the Canadian advanced dressing stations.

—Canadian Official War Photograph

THE ROAD TO DICKEBUSCH

All the boys of the 1st and 18th Battalions will remember this view from Locre, with Scherpersberg Hill on the right. Remember you could buy champagne at Locre for five francs a bottle, about Christmas of 1915.

—Canadian Official War Photograph

FRENCH WOMAN WOUNDED DURING A BOMBARDMENT

Everything possible was done to protect the women and children and the aged from the German bombardments during the great war, but a great many of them were innocent victims of shot and shell. The French woman on the stretcher was wounded and is being carried to a hospital, where she will receive attention. Canadian Official War Photograph

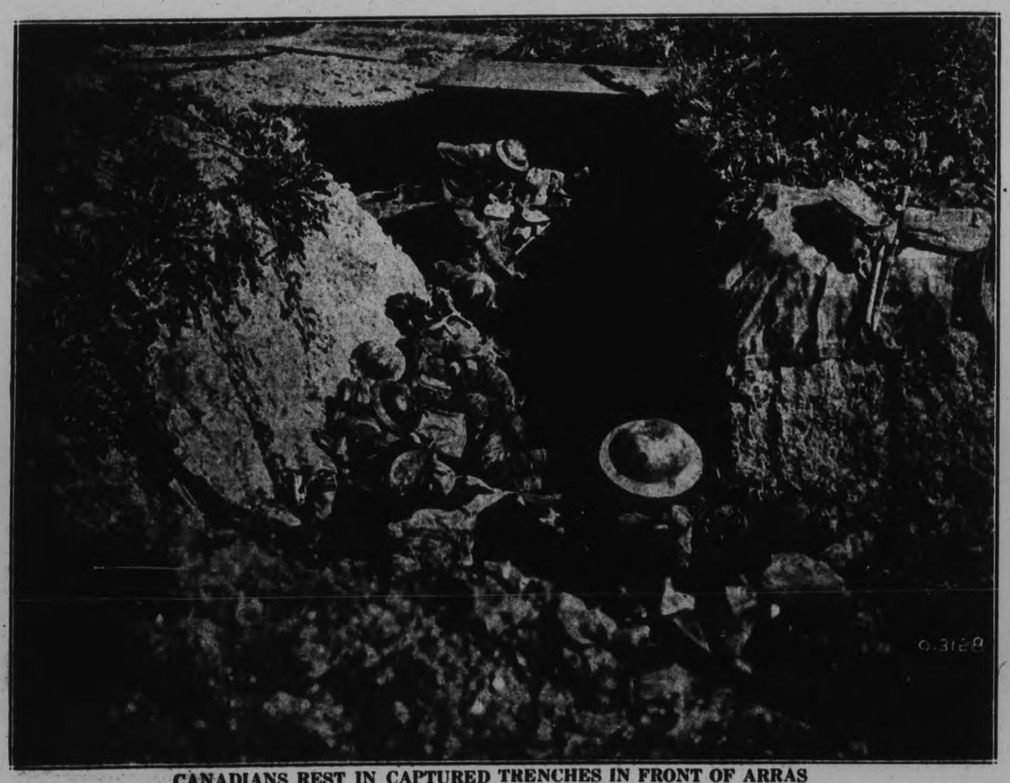

CANADIANS REST IN CAPTURED TRENCHES IN FRONT OF ARRAS

During the last 100 days of the Great War the Canadian Corps was used as the spearhead of the drive against the German troops, and with devastating results. The trench seen in this picture was captured from the Germans and the Canadians, secure from attack, are enjoying a well-earned rest.

—Canadian Official War Photograph

GERMAN SNIPER'S RIFLE UNDER EXAMINATION

Here are four Canadians who have secured the rifle of a German sniper who was probably "sniped" himself. The four were out on a hunt for souvenirs when they ran across this peculiar shaped rifle. Note the two German helmets the boys are wearing.

—Canadian Official War Photograph

STRIKES SPREAD QUICKLY IN U. S.

100,000 Oil Workers to be Called Out if Present Code Adopted.

SHIPYARDS TO CLOSE.

NEW YORK, April 14.—(C.P.)—Strikes and threats of strikes continued to dot the United States' industrial map to-day.

A bright spot was an announcement that a $300,000 expansion programme of the Homer Laughlin China Company at Newell, W. Va., will result in employment for 350 men.

Elsewhere the situation was troubled. The head of the Oil Workers' Union announced in Washington that 100,000 men would be called out within 48 hours if wage differentials planned for the oil code were adopted.

A strike of 68 soda workers at the Viscose Company factory at Lewiston, Pa., against too short a lunch period spread throughout the plant. Union leaders estimated 3,000 are out.

From Pottsville, Pa., a call to strike Monday went out to miners in four colleries of the Philadelphia Coal and Iron Company. A union spokesman said the company had failed to keep a wage agreement. He estimated 2,700 miners would be affected.

All fires at a shipyard in Camden were ordered extinguished when settlement of differences between 3,000 striking workers and their employers became remote.

Miners at the Coal Valley Mine at Jasper, Ala., worked under the protection of machine guns manned by company-employed guards.

Workers returning to the mine yesterday were fired on from ambush.

From Washington came word that an important declaration of administration attitude toward monopolies and labor in connection with the National Recovery Act had been drawn by Ronald Richberg, general counsel of N.R.A. When or whether it will be made public was undetermined.

ITALY ORDERS CUTS IN WAGES

Will Lower Cost of Living So Nation May Compete in Foreign Markets.

SECOND DEFLATION MOVE.

ROME, April 14 (A.P.). — The Council of Ministers to-day decreed sweeping reductions in salaries and the cost of living in order to place Italy in a position to compete with other nations in the foreign market.

The council, over which Premier Mussolini presided in person, ordered all rents in Italy reduced 12 per cent.

Government employees' salaries were cut from six to 12 per cent.

All other costs, such as food, transportations, and utilities, are to fall in proportion so that Italy can manufacture goods that will have even price changes with those of other nations.

This is the second such nation-wide deflation in three years, another having been ordered in October, 1930, along almost the same lines.

Menace Of Strikes Growing In France

PARIS, April 13 (C.P.). — Week-end strikes and demonstrations in protest against the cutting of the pay of government functionaries and reductions in war veterans' pensions got under way slowly in France to-day.

A Communist one-hour postal strike failed to make itself felt, but the menace of disorders grew with a new call for a "general strike" of miners beginning April 16 against "Fascist assassins" as a result of the riot and slaying of Henin Letard on Wednesday night.

There a miner was killed and 14 persons were injured in a clash which developed when workmen, most of them Socialists and Communists, forced their way into a hall where Young Royalists were meeting

PARLIAMENT HILL HEARS

By WILFRID EGGLESTON

A member of the staff of the national revenue department, whose work brings him into contact with business men, says that the best "collection yarn" he has ever run across goes as follows:

A manufacturer in one of the larger cities sold a consignment of jewelry to a dealer in a small settlement. The dealer, objecting that the goods were not up to the advertisements, refused either to accept the shipment or to pay for it.

The manufacturer determined to sue the dealer, but, before doing so, he took the precaution to write to the banker in the town to see if the dealer had anything which could be seized to satisfy a judgment, and also to the local postmaster, with the idea of getting a line on the man's social standing. The manufacturer wanted to know the latter to find out if he was the kind of man whom the very threat of the odium of a legal action might persuade to "cough up."

In due course the bank reported that the man's credit was A1 and the post-office gave him credit for being a man of the highest social standing. Satisfied, the manufacturer decided upon legal action. He wrote a firm of lawyers in the town and gave orders that the necessary action be instituted.

Shortly afterwards the manufacturer was greatly surprised to receive the following letter:

"Dear sir: The undersigned is the storekeeper on whom you tried to unload your rotten jewelry. The undersigned is also the banker to whom you referred to find out my financial standing. The undersigned is the postmaster who was asked to report on my social standing. The undersigned is a partner of the legal firm which you commissioned to take action in the case, and, if the undersigned were not also the pastor of the local Methodist church, he would tell you to go plumb to blazes!"

* * *

Senator Charles E. Tanner tells with glee the story about the two holiday makers who were tramping it toward Ballinsloe. Inquiring about distance, they were told they were eight miles off. After hiking along about another five miles they inquired again, and the reply again was "about eight miles." Further on, they made inquiry again, and once more the answer was, about eight miles to Ballinsloe.

Said one to the other at this juncture (according to the genial senator): "Glory be to God, Mike—at least we're holding our own!"

* * *

Ted Garland, M.P. for Bow River, has a cheque in his possession for a thousand dollars, but he has never tried to cash it.

The document was sent to him (it is drawn on the Bank of England and is in his favor) by one of his constituents, a miner, who claims that there should be in the vaults of the Bank of England thousands of pounds in the miner's name.

All the miner wants Ted Garland to do (in return for the cheque) is to get the fortune for him. When he obtains it, he intends to invest it in Canadian real estate and develop the resources of Canada. In particular he knows where there is placer gold on the Kootenay in paying quantities "if I had machinery to work the same."

Unfortunately Garland has never been supplied with anything which would give him the slightest reason to believe that the correspondent has had anything more than a pipe-dream.

* * *

I hear....that two former prominent agriculturists of Ottawa will be candidates in the forthcoming elections, H. S. Arkell, who was livestock commissioner, in the Ontario provincial election, and Dr. Grisdale, who was deputy minister of agriculture, in the Federal election....It would be rather odd if Dr. Grisdale became the next minister of agriculture....Because he would have under him the man (Dr. Barton) who succeeded him when he was let out by the present government....It wouldn't be the first time a man who had been the deputy minister of a department should later go into politics and become the minister....Mackenzie King was the first deputy minister of labor and afterwards minister.

* * *

The popular song, "The Last Round Up," has produced some eloquent letters to the editors of various papers explaining the origin and significance of the term "dogey" (get along, little dogey). Senator Dan Riley, who should know, says that the term was applied in the old range days of the prairies and the foothills to cattle which used to be brought in from Manitoba to the Alberta ranges. They were miserable creatures, many of them thin, straggly and of a mixed strain, but once out on the buffalo grass they fattened up quickly and became marketable.

* * *

The term "maverick" applied to an unbranded calf, says Col. Harry Mullins, another of the parliamentarians whose earlier days were spent in the saddle on the Alberta range, came from an Irishman who ranched down in Mexico years ago. He used to run his herds with those of other ranchers. All of the others used a distinctive brand. Maverick, being a tender-hearted Irishman, didn't like to think of his animals being seared with the hot iron, so he persuaded his neighbors that he should run his herds without a brand.

* * *

Thus every animal without a brand became a "Maverick" and the Irishman's tender-heartedness paid him good dividends. He acquired all the young strays from other parts of the country which had not yet come under the branding iron.

Police Of Two Counties Called On Hunt As Prince Of Wales' Terrier Wanders Off

WINDSOR, England, April 13 (AP)—The Prince of Wales has lost his dog—Jigs, a little Cairn Terrier with long black whiskers under his chin—and the police of two counties have been called out to assist in the search.

Jigs, who with his girl friend Cora, a little blonde Cairn, often accompanied the Prince on strolls through Windsor Forest, disappeared during the night from Fort Belvedere, the Prince's country house.

To-day, while employees of the royal estate were beating the bushes thinking Jigs might have become lost there, Berkshire and Surrey police were combing the roads.

The Prince was in Glasgow, but t was reported the telephone wires were kept hot by searchers informing him of their progress.

Overseas Mail

Mail for the New York route to connect with steamer Mauretania, sailing April 20th, will close at the local post office at 11 p.m. April 18th.

Mail for the New York route to connect with steamer Bremen, sailing April 22nd, will close at the local post office at 10.30 a.m. April 20th.

Mail to connect with steamer Duchess of Bedford, sailing from St. John, April 20th, will close at the local post office at 11 p.m. April 18th.

Mail to connect with steamer Georgic, sailing from Halifax April 23rd, will close at the local post office at 11 p.m. April 20th.

Final Plans Made Father-Son Supper

Mrs. T. Wallace, Sherbrooke street, lent her home on Thursday afternoon for the regular monthly meeting of the Women's Association of Knox United Church. The president, Mrs. Londerville, presided, and the attendance was large. The devotional period was conducted by Mrs. McCurdy, who read the 20th chapter of Matthew, and Mrs. Watt led in prayer. The minutes of the last meeting were read and approved, also the financial report from the treasurer, and the report from the convenor of the flower committee. Final plans were made for the father and son banquet to be held in the lecture hall on April 23, and arrangements were also made for the super health aluminum supper, the same week. Tentative plans for the summer's work were discussed, but these were left over for further consideration in May. Two very pleasing vocal solos were rendered by Mrs. Geo. Wallace, and were much appreciated by all present. The singing of three verses of "Onward Christian Soldiers" and the Lord's Prayer repeated in unison brought the meeting to a close. A social hour followed, the hostess and her group serving dainty refreshments. Mrs. Londerville tendered a vote of thanks to Mrs. Wallace for her hospitality.

U. S. CIGARETTES COSTLY ON CANADIAN TRAINS

FORT ERIE, Ont., April 13—(CP)—United States citizens, travelling on through trains into Canada in club or dining cars, will be allowed to purchase American cigarettes in future, but they will pay dearly for the pleasure. Cigarettes which they bought on the southern side of the border for 15 cents a package will cost them 55 cents when the wheels of their cars have passed over the line.

Formerly all smokes were sealed when the cars crossed the lines and were not opened again until inspected by customs officials on the return run. A new ruling, however, makes it possible to buy American at any point.

EIGHT PRIZES FOR YOUNG ESSAYISTS.

Contest For Second and Third Book Pupils by Humane Society.

Children of all the second and third books in the city and rural schools are reminded of the Humane Society's contest for them this month in essays or compositions on the subject "What it means to be kind to animals."

They have all this month to write the essays they are thinking of submitting for the prizes that will be announced in another week, and while there is ample time ahead of them they should not postpone their work too long.

Will the best composition come from city or county? Rural children have the broader and more practical knowledge of animals, and probably have some advantage in writing on this subject of kindness to animals. Something specially interesting is expected from the young people of the county, and it is hoped that teachers will at least remind them of this contest.

There will be four prizes for rural pupils and four other prizes for city children.

New emphasis is being placed on the teaching of civics and humanitarian principles these days, and the infuence of the teachers of younger children in cultivating these qualities is not only generally recognized, but it can obtain assistance by such little enterprises as the Humane Society's contest on the subject "What it means to be kind to animals." It is confidently presumed that our young citizens and adults of tomorrow are moved by a proper and healthy interest in animals and their treatment, and for that reason it is expected that many of them in the second and third books will submit essays to the Humane Society in care of Dr. Thos. Johnston, Monaghan Road.

NEW CONVENORS NAMED BY I.O.D.E.

Mrs. G. Henderson, Hamilton succeeds Mrs. W. R. Dunn in Distinguished Visitors' Department.

5 EXTRA COUNCILLORS.

HAMILTON, April 14 (C.P.). — Some changes were noticed in the list of Provincial convenors appointed at the executive meeting, which followed the close yesterday afternoon of the 14th annual convention of the Provincial Chapter of Ontario, I.O.D.E. Mrs. H. S. Griffin, Hamilton, was re-elected convenor of immigration, and Mrs. Lorne Reid, Niagara Falls, will continue as convenor of child welfare. Mrs. G. A. McCarthy, Toronto, succeeds Mrs. H. E. Moore as Navy League convenor. Mrs. Lionel Millen, Port Nelson, and Mrs. R. N. Wolfenden, Grimsby, have exchanged places as convenors of Girl Guides and League of Nations—Mrs. Millen becoming the Girl Guide convenor and Mrs. Wolfenden, League of Nations convenor.

Mrs. Gordon Henderson, Hamilton, succeeds Mrs. W. R. Dunn, also of Hamilton, as distinguished visitors convenor. Mrs. Dunn was appointed third member of the war memorial committee. Mrs. W. B. Hill, Toronto, continues as press convenor, and Mrs. Wilbur Best of Toronto was appointed convenor of films, succeeding Mrs. Ross Beckett of Brantford, who retired.

Mrs. M. B. Morden, Hamilton, is succeeded as convenor of soldiers' and ex-servicemen's welfare, by Miss Margaret Edwards of Hamilton and Miss Dwyer of St. Catharines was appointed constitution convenor.

Five extra councillors were elected, according to the constitution, by the executive late yesterday. These are: Mrs. C. D. Hickey of Hamilton, Mrs. H. R. Laurie of London, Mrs. W. H. Liens of Toronto, Mrs. H. A. K. Drury of Ottawa and Mrs. F. C. Haggart of Windsor.

WORLD WHEAT

(Continued from Page 1)

degegate informed the Canadian Press to-day, the Argentines took the viewpoint that the minimum price plan covered the Argentine's claim for increased export quotas.

Dr. Thomas A. le Breton, head of the Argentine delegation, said that acceptance of the minimum price scheme linked up with the Argentine demand for a bigger wheat export quota. "In our view," said Dr. le Breton, "they are all one question."

Minimum Price Unfixed

It was emphasized the scheme in itself does not fix a minimum price; it merely outlines a method by which a minimum price may be maintained once it is established. It makes provision for the necessary machinery and for scaling differentials in the price for respective countries.

It did suggest, however, that the first schedule to be drawn up by the proposed London control committee should be an increase of 5 to 10 per cent of the present price of Manitoba No. 2 wheat, standard of wheat the world over.

Agreement by the conference on the price scheme marked conclusion of many months of work. It is now up to the 15 governments represented in the conference to ratify the plan and put it into operation.

The conference will continue this afternoon with questions of detail and will then take up the question of denaturing wheat to make quantities of it fit only for livestock feed.

Committee of Four

But in reaching agreement on the plan, the conference had achieved its main objective—devising a scheme for raising the world price of wheat. To-day the details of the scheme were still undivulged, but it was learned the kernel of the plan was establishment of a committee of four to sit in London to supervise wheat movements of the signatory exporters and thereby maintain the minimum price which itself has yet to be established.

Further, it said the adjustments made in London must be so fixed as to keep the supply strictly in accord with demand and thus not interfere with the minimum price system.

The most interesting feature of the sub-committee's report is the proposal for creation of a price committee of four experts to sit in London and meet at least once a month to study of wheat export movement in relation to quotas and to raise or lower minimum prices of individual exporting countries should they be selling too much or too little wheat in relation to their quotas through prices.

The sub-committee also recommended that exporting countries whose domestic wheat price is lower that the export minimum to be agreed upon raise that price to a new level partly through reducing their stocks. It was recommended the new system go into effect June 1.

Deaths Friday

(By The Canadian Press)

VANCOUVER—Judge Hugh St. Quentin Cayley, 75, senior member of the Vancouver County Court Bench and former Premier of the Northwest Territories.

HARTFORD, Conn. — Mgr. John J. Nolan, 79, Roman Catholic Bishop of Hartford, and a graduate of Nicolet College, Nicolet, Que.

BIGGIESWADE, Bedfordshire, England.—Dr. William Beattie, 40, Bacteriology lecturer at McGill University, Montreal.

BALTIMORE. — Richard P. Ernst, 76, former United States Senator for Kentucky.

MONTREAL.—Allan A. Davidson, K.C., 76, former member of the New Brunswick Legislature for Northumberland.

HOT SPRINGS, Ark.—Rev. John J. Ferdinand, 73, widely-known Roman Catholic missionary.

MONTREAL.—George E. Moberly, 68, former President of the Canadian Fire Underwriters' Association.

GRAIN SHIPPING STARTS APRIL 15

Heavy Movement Expected Through Lindsay—Pasteurization is Let Drop for Present.

FIND NO LOCAL NEED.

LINDSAY, April 14 (Examiner Correspondence).—According to announcement in C.N.R. circles yesterday, an important movement in grain is scheduled to start on April 15 from the head of the lakes through Lindsay to the east. It is expected that 1,500,000 bushels will be moved.

The waters in Burnt River have risen to such heights that the C.N.R. tracks on the Bancroft-Howland line have been flooded. Train service was held up on that line yesterday. Connections are made with this line with Lindsay and Haliburton at Howland Junction, near Kinmount.

The local Board of Health announces that the per capita expenditure for health administration in the town during the year was 46 cents—$500 lower than the cost in previous years. One hundred and twenty-three residents' deaths were recorded. Fourteen died of cancer. There were 123 resident births during the year. The Board discussed the question of pasteurization of milk. It was generally agreed that compulsory pasteurization would be a good measure, but that it was not actually needed locally at the present time.

At yesterday morning's session of the police court, Percy McGill, town, was sentenced to seven days in the county jail by Police Magistrate Jordan on a charge of driving a motor car while intoxicated.

AUTOMOBILE SALES ARE ENCOURAGING

Looks Like a Bumper Year for Automative Industry—March Biggest Month Since 1931.

OSHAWA, Ont., April 14.—A shower of April orders is watering the hopes of the Canadian automotive industry for a bumper year. Latest registration figures—a good index of activity at the plant of General Motors of Canada Limited here—are in striking contrast to the figures for the early part of 1933, according to C. E. McTavish, general sales manager. Reports from the Province of Ontario, for instance, show that Chevrolet sold more cars in the last ten days of March this year than it sold for the whole of March last year, and for the whole month, Chevrolet sales were almost exactly double what they were last March.

On The Upgrade

In the City of Toronto, the sales upturn in recent weeks has been still steeper. Chevrolet sales in Toronto in March this year were the largest of any month since May, 1931. Chevrolet's total of 626 new cars in Toronto last month represented more than were sold in the whole of Ontario in the same month last year. It was more than the total number of Chevrolet sales in the whole of Canada for February of this year. Toronto sales in February were nearly three times as good as they were for the same period a year ago. Incidentally, Chevrolet, during March, sold in Toronto more than twice as many units as any other car. The record was nearly as good in the whole of Ontario.

Demand is General

The demand for cars is fairly general in all parts of the Dominion, Mr. McTavish said. Dealers in many communities are placing their orders much earlier this year than last. Orders from the West and the Maritimes are following the same trend as in Central Canada. The result is that the production schedule at the factory here is far in excess of the busiest period of 1933. The demand abroad is also extraordinarily good and production for export so far this year shows an increase of 700 per cent over the same period last year.

In The Automotive World

WEEK-BY-WEEK

RECOVERY HAND-IN-HAND

Production schedules in Canada's automobile plants have gone skyrocketing, and more is being heard about the automotive industry leading the country back to prosperity. It's no difficult matter to see how the industry wields a mighty influence, for when it makes progress it does so hand in hand with other producers and suppliers. For every worker in an automobile factory, it is estimated, there are eighteen people employed selling cars, mining coal, iron, copper or some other mineral for use in a motor car, or working in garages, gas and oil stations, battery shops, tire and accessory stores. And thousands of freight cars in Canada's railway come out of hibernation when the motor car factories speed up. The pulsation of activity is felt even beyond the borders of the country, and Canada's eastern ports are even now busy loading export cars on ocean-going ships.

—:—

LaSALLE IS PACEMAKER

Pacemaker at the Indianapolis speedway this year will be a LaSalle roadster, built by Cadillac Motor Car Company. Annually, one of the outstanding cars of the day is selected by the management of the motor speedway for the interesting and important task of leading the competitors off to a running start. Last time a LaSalle paced the 500-mile race it sent George Souders, an unknown student, to a surprising win. This ye'ars classic takes place May 30th.

—:—

LIGHTS vs. ACCIDENTS

About the only way to find out whether highway illumination will prevent acidents or not is to put a system of lights in operation on a dangerous strip of road and make a test. This is just what Ontario highway officials propose to do, and for the purpose have chosen a section of King's Highway between Grimsby and the Stoney Creek-Hamilton forks, described as the most dangerous stretch of highway in the province. If the experiment results in decreasing the toll of accidents on this thickly-travelled road, the advocates of highway lighting will have a strong case for extension of the idea.

—:—

HIGH SPEED DETOURING

He was going along the highway 70 miles an hour in his new 1934 Chevrolet coupe. Suddenly a truck pulled out on the pavement, completely blocking it. What happened? Here's the rest of the story in the words of the driver of the coupe, H. B. Moore, Indianapolis manufacturer: "To keep from hitting the truck head-on I had to take the ditch, hitting a ten-inch train tile, breaking a left rear wheel and blowing out a tire, then made a perfect horse-shoe turn on a farmhouse lawn and back across the ditch, coming to a stop on the highway right side up, thanks to 'knee-action'." Knee-action front wheels, with their contribution to positive steering control, undoubtedly had a good deal to do with Mr. Moor's luck on his forced detour.

—:—

OVER 3,000,000 TOURIST CARS

A total of 3,096 887 tourist automobiles from the United States entered Canada in 1933, of which 2,233,418 came in for a period of 24 hours or less; 863,136 on 60 day permits and 333 on permits good for six months. Of the total, 2,339,097 came to Ontario; 436,385 to Quebec; 152 503 to New Brunswick; 102,863 to British Columbia; 31,700 to Manitoba; 17,701 to Saskatchewan; 15,366 to Alberta; 6,209 to Nova Scotia; and one to Prince Edward Island.

—:—

THE "BACK SEAT CLUB"

While the percentage of women drivers is steadily increasing, more than 75 per cent of the women in the car-owning group are members of the "back seat club", according to information obtained by Oldsmobile from various motor vehicle officials, who made a check of the driving licenses which they have issued. Information from a number of sources show that approximately 24 per cent of those having drivers' licenses are women. They prove the point that most members of the "back seat club" are women and it is to them that Oldsmobile's new "knee-action" cars are going to make a special appeal. The reason is that this new type of car affords a degree of comfort in the back seat that has not been approached hitherto. The car does not bounce or pitch going over bumps and holes in the pavement, and it glides over the roughest roads smoothly. The wheels just step over obstructions without disturbing the passengers.

—:—

THAT SPRING FEVER

When a car is hard to start, sluggish, pick-up is not what it used to be, and looses power on hills, the chances are that the spark plugs need to bec leaned. Spark plugs will function properly without attention for about 3,000 miles. After this they should be cleaned and re-gapped. Often new car performance is restored by this simple operation.

Home and School Association News

MAY'S SCHOOL.

There was a splendid attendance at the April meeting of May's Home and School Association on Monday, April 9th, at 8 p.m. Mrs. Briscoe, president, was in the chair. Reports were read by the secretary, Mrs. K. Denoon, also the treasurer's report. During the business period it was decided to hold a pot luck supper at the May meeting to stimulate the attendance.

The delegates, before presenting their reports of the annual Home and School Federation, voiced their appreciation to the Association for the opportunity afforded them in being appointed delegates to the convention.

Mrs. Briscoe's report was very encouraging, in which she emphasized the necessity of closer fellowship between teachers and parents.

Mrs. Geo. Cunningham's report dealt with the desirability of having more musical training in the schools.

Household Hints

MENU HINTS

Salmon and Asparagus
Baked Potatoes
Stewed Tomatoes
Carrot and Raisin Salad
Lemon Pie Tea or Coffee

It's extravagant, I know, to buy asparagus thus early in the season, but it does taste so good, and in the way it is used in this menu a little bunch goes a long way.

Today's' Recipes

Salmon and Asparagus.—Make a white sauce of two tablespoons butter, two tablespoons flour, one and one-half cups milk, one-half teaspoon salt, a few grains of paprika and the strained liquor from one one-pound can salmon. Add two beaten egg yolks and one tablespoon lemon juice. Arrange the salmon in a buttered baking dish, covered with the sauce and lay on top one-half bunch fresh cooked asparagus stalks. Cover with four tablespoons bread crumbs and four tablespoons grated cheese and bake in a hot oven, 375 degrees to 400 degrees, for about 30 minutes. Serves eight.

FACTS AND FANCIES

Salted Filberts

Place two cups of filbert nut meats in a saucepan and cover with boiling water for eight minutes. Drain off water and peel off skins. Place about a half cup of olive oil in frying pan and when moderately hot add nut meats and fry until delicate brown. Stir constantly. Place on brown paper or in brown paper bag on removing from oil and shake or stir about well. Salt to taste and set aside in dry place until used.

Children's Rusks

One cake yeast, one tablespoon sugar, two cups milk, scalded and cooled; three cups flour, one-half cup butter, one cup sugar, one egg, one cup currants or raisins, three cups additional flour, one-half teaspoon salt. Add yeast and first amount of sugar to milk which has been scalded and cooled. Add flour gradually. Cover and set aside in a warm place until light. Cream butter, add sugar gradually, creaming the white. Add wel-beaten egg. Stir this mixture into the sponge. Add fruits, and flour, which has been sifted with the salt. Knead lightly. Turn into a greased bowl and set in a warm place to let rise. When light shape into rolls. Place in well greased pans and let rise again double their size, about an hour. Brush over with beaten egg white diluted with one tablespoon water. Bake in a hot oven, 400 degrees, about fifteen minutes.

centres where it has been introduc-

TO EXAMINE WOMAN.

ROME.—A famous Italian doctor, Professor Vitalia of Venice, has been charged by the National Marconi Council to examine the woman who gives off an extarordinary light from her chest while asleep.

LET US FURNISH YOUR HOME

Twenty-six years Furnishing Homes in Peterborough City and County have won for us hundreds of satisfied patrons, many of whom have dealt with us continuously for years. When wanting anything in Furniture, why not give us a call. We set a high standard for style and construction, with prices that mean savings.

NOTHING BUT THE NEWEST AND FINEST FURNITURE

including medium and high grade Chesterfield Suites, Bedroom Suites, Dining-room Suites, Breakfast Sets, Kitchen Outfits Carpets, Rugs, Beds, Bedding, Stoves, and Baby Carriages.

EASY PAYMENTS

Our confidential credit system enables you to furnish your Home complete at a Small Sum Down, and balance in Easy Weekly Payments.

HOME FURNISHING COMPANY

HARRY FLORENCE, Mgr.

204-206 CHARLOTTE

'Phone 1428.

t-t-s-tf.

EXPERTS ADDRESS VEGETABLE MEN

Keeping Soil Balances as Far as Food Materials Concerned Explained.

A largely attended meeting of the Peterborough Vegetable Growers and Canning Crop Growers of the district was held in the office of the Agricultural Representative on Tuesday evening.

R. J. Bryden, Chemistry Department, O.A.C. Guelph, and E. K. Hampson of the N.V. Potash Company, Hamilton, were the special speakers.

Mr. Bryden gave a very thorough and practical talk on "Soil Fertility" dealing specially with the necessity of keeping the soil balanced as far as food materials were concerned, if satisfactory results were to be received.

Mr. Hampson dealt chiefly with deficiencies in the soil and explained how the various crops reacted to the lack of minerals. His talk was illustrated by slides showing the various stages of development of some of the more important crops.

J. B. Nelson, former Agricultural Representative, was also present, and in the course of a few remarks complimented the growers on their success, stating that he was pleased to be able to sit in again at one of their meetings.

V. S. Milburn, vice-president of the Ontario Milk Producers' Association, briefly outlined the new "Natural Products Marketing Act," which was recently introduced in the House of Commons by Major Weir, Federal Minister of Agriculture.

A vote of thanks to the speakers was moved by Agricultural Representative and seconded by J. A. Williams.

Bruce Johnson, president of the local Vegetable Growers, occupied the chair.

Former Ottawa Woman Is Now Known In The North As "Mrs. Peace River"

By THELMA ATKINSON.

EDMONTON, Alta., April 13.—We hear many stories of brave pioneers who leave comfortable homes in the east and go "up north" to make their way. But few, if any, tell of such steady work toward a goal and such willingness to help others as does that of Mrs. Emily Crawford, better known as "Mrs. Peace River."

She has earned her title, this tall woman with snow white hair and dignified bearing, who in 1912 went into the north alone with only $150 to her name, and who to-day owns more than 1,000 acres of good farm land.

Mrs. Crawford was born in Ottawa. Her father was Scotch and her mother of United Empire Loyalist descent. It was after the death of her husband that she decided to seek her fortune in the west. She was the only woman making the long journey into the Peace river country that spring of 1913 but she enjoyed every minute of the trip. Travelling by canoe and horse—although she had never ridden in her life before—she looked the country over thoroughly before selecting Fort St. John as the place to start her home. It was then only a tiny place with Hudson's Bay and Revillon's stores and provincial police headquarters.

A "Mother" to All.

Hers was the privilege of watching the great Peace country grow. She has taken a motherly interest in all who have followed her in. She has not only been a friend in sickness and distress to the settlers, but has brought many of their cases to the provincial and federal governments, to secure for them the best in health and educational services. She has also been instrumental in getting markets and roads to enable them to sell their produce.

President of the Conservative association at Fort St. John, Mrs. Crawford is a member of the board of trade and regent of the Imperial Order Daughters of the Empire for Canada's farthest north chapter.

Let Us Help You In Planning
And Making Your Clothes

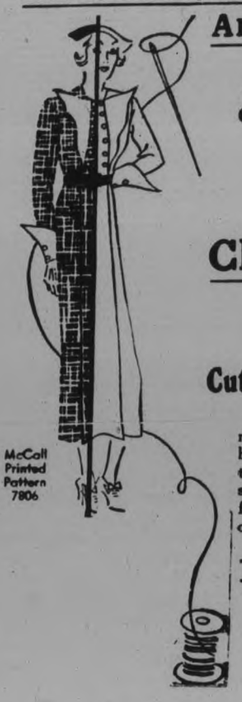

AT OUR **DRESSMAKING SCHOOL**

Learn how easily and inexpensively you can make wearables for yourself and the children. The charge for this service is very reasonable, and you will have expert guidance.

Classes Start Wednesday, April 18th

50c for Morning or Afternoon Session.

Cutting and Fitting Service : **The Dressmaking School**

Mrs. Lucas, an experienced dressmaker from the Technical School, will be in charge. Just purchase your material and pattern in the Store, and she will assist you in the cutting and fitting, just as the Technical School classes were taught.

A large space on the Second Floor has been given over for these classes. If the response proves there is a demand for such classes, they will be continued every Wednesday morning from 9 to 12 and in the afternoon from 2 to 5.

ENROLL NOW—AT OUR PATTERN DEPT.

Our FABRIC DEPARTMENTS are showing the newest in COTTONS, SILKS and WOOL MATERIALS that you will find very appealing in quality, color and prices. And, of course, we carry the very latest in McCALL, BUTTERICK and CHATELAINE PATTERNS.

RICHARD HALL LIMITED

CAMPBELLFORD RESIDENT PAYS $10.00 PENALTY

John White Convicted in Police Court—Mrs. Dennis Lays Charge.

EVERY DOG FIGHT.

CAMPBELLFORD, April 14. (By Examiner Staff Correspondent).—Found guilty by Magistrate J. M. Bygott on a charge of unlawfully assaulting with intent to cause bodily harm, John White, 54, of Campbellford was fined $10 and costs when he appeared in the Campbellford Police Court yesterday afternoon. White, who was defended by J. R. Douglas of Campbellford, pleaded not guilty to the charge.

The case arose over a dog fight which took place on the morning of April 10, on the back lawn of Mrs. Maude Dennis of Campbellford, when her dog 'Buddy' got tangled with White's dog.

In evidence submitted by Mrs. Dennis, who laid the information against White and was represented by N. Alex MacColl, she stated that she was raking the lawn on the said morning when the White dog came on the property and started to fight with her dog, which at the time was muzzled. Going into the cellar she got a broom and started to hit the dogs in an endeavor to get them parted.

White, who lives one house removed from the Dennis property, saw the fight and picked up a stick and came to the scene of action, and Mrs. Dennis claimed, hit her across the wrist and on the forehead, the bruise from which was still to be seen and which she exhibited to the Magistrate.

White, however, claimed that he did not strike the plaintiff, but raised his stick to prevent her stick from hitting him. He eventually parted the dogs, but not he claimed, until the Dennis dog had badly bitten his dog's ear.

The case was a lengthy, one lasting all the afternoon, many witnesses being heard. For the plaintiff, Bob Morrison, Douglas Southern, Ed. Counighan and Mrs. Maud O'Sullivan took the witness stand.

On behalf of the defendent, Douglas Smith, Ray Archer, his wife, Mrs. White, and daughter, Miss May White, gave evidence.

Giving sentence, Magistrate Bygott said that he could not give too much credence to some of the witnesses who were not on the lot when the dog fight took place, and that he was not satisfied with the evidence of Smith. He did not think Mrs. Dennis would take a stick and hit herself on the head nor accuse anyone else of doing it if they had not done so. "This sort of thing cannot go on," he said. "A person cannot walk into another person's yard and take possession."

BABY'S OWN SOAP
"It's Best for You and Baby Too"

Obituary

MRS. THOMAS BARRIE

A former resident of the Westwood and Roseneath districts, Mrs. Thomas Barrie died on April 4th at her home at Tugaske, Saskatchewan. Before moving to the West, Mrs. Barrie was well known in this district.

EDWARD STEWART KEEGAN

CAVAN, April 14 (Examiner Correspondence).—The village of Cavan has been called upon to suffer the loss of one of its oldest and most respected citizens in the person of Edward Stewart Keegan, who after a lengthy illness, passed peacefully away at 10 o'clock on Tuesday night, April 10th. The deceased, who at the time of his death, was in his 82nd year, was the son of the late Edward and Eliza Keegan, of Wexford County, Ireland, who when they came to this country, settled on the Seventh Line of Cavan.

The deceased was a veteran of the Northwest Rebellion. For a number of years he was actively engaged in grain buying, at Oakwood, Clairmont, and Millbrooke. Later on, he started farming with his brother James, who predeceased him ten months ago.

Left to mourn his loss is one sister, Mrs. James Casey of Valentia, who is the sole surviving member of a family of ten. Also his nephew, Everett Keegan, and his niece, Mrs. Ruth Taylor, with whom the deceased lived.

The deceased was a valued member of the Orange Order of many years' standing. He was also a member of Masonic Order, being identified with J. B. Hall Lodge, No. 145, of Millbrook. In politics he was a life-long Conservative.

The funeral, which was held on Thursday, April 12th, was attended by a great concourse of people, who came from far and near to pay their tribute of respect. The service was in charge of the Rev. Dr. Lang and the Rev. J. E. Whithame of Mallorytown, a former pastor, delivered a beautiful and inspiring message. During the service, Miss Annie Tinney sang a beautiful solo, "He Wipes the Tear From Every Eye."

The pall-bearers, members of J. B. Hall Lodge, No. 145, were the following: Dr. Jamieson, George Berry, James Paul, Stewart McGill, Harold Tait, E. Papineau.

The interment was made in the 9th Line Cemetery of Cavan.

CAMPBELLFORD

NEWS ITEMS FOR THE TRENT TOWN DISTRICT

Messrs. Jack Bygott and James Heptonsall were week-end visitors to Cobourg, the guests of Mr. A. A. Woods.

After spending the holidays with his grandparents, Mr. and Mrs. Andrew Hay, Master Glen Whitehead has returned to his home in Stirling.

Mr. and Mrs. John Plumpton are visiting in Brighton, the guests of Mr. and Mrs. E. Craig.

After spending the Easter holidays with Mr. and Mrs. Charles Bailey, Miss Jean Salisbury has returned to her Stirling home.

GIVEN THREE YEARS IN PEN.

TORONTO.—Ernest Duffy, Toronto, was sentenced by Magistrate Edmund Jones to-day to three years in Kingston penitentiary on three charges of housebreaking to which he pleaded guilty. He pleaded not guilty to a charge of wounding W. H. Noble while resisting lawful arrest.

WOMEN'S INSTITUTE WEEKLY COLUMN

A goodly thing it is to meet
In Friendship's circle bright,
Where nothing stains the pleasure sweet,
Or dims the radiant light
No unkind word ou lips shall pass.
No envy sour the mind;
But each shall seek the common weal—
The good of all mankind.

MILLBROOK

"Cleaning a Burnt Pan' was a demonstration at an Institute gathering held on Friday afternoon, the visiting demonstrator, sent out by the Department at oTronto, using an aluminum pan and stewing tomatoes in it over a slow fire for nearly an hour while she gave her talk along practical lines of homemaking.

Nothing had happened to the pan by the end of that time, but now the demonstrator said she "would show you what happens when you busy housewives are in a hurry." Pulling the sauce pan over a hot fire, on the lid at the front of the range, in less than five minutes the whole thing was a burnt mass as black as soot, and as hard as the pan itself.

General exclamations that the pan was ruined were just what the visiting lady was expecting, though to the surprise of all present when asked to taste the tomatoes from the pan it was found that there was no scorched flavor, hence the conclusion voiced by the speaker that "you see it is quite safe to serve the contents of an aluminum pan, though they have been well scorched on the bottom, for this burned taste does not permeate the whole. Score one for the aluminum sauce pan." This 'dig' was intended for some of those present who had rather loudly voiced their preference for granite ware in their kitchens, declaring that "aluminum is very nice, but too slow in cooking."

Dealing then with the lamentations over the 'ruined' pan, the demonstrator proceeded to pour boiling water into the black mess, which of course was still hot, letting it boil well for fifteen minutes while she busied herself and her audience with other matters, then attention was again turned to the vessel on the stove.

Taking a clothes pin the guest speaker scraped all she could of the burned matter from the pan, and then with the aid of steel wool finished the job, leaving the pan practically as good as new. Eager questions brought out the 'secret' that the whole success depended on keeping the pan hot. "I have learned one thing," said the branch president smiling, "and that is when my teen age daughter takes my best aluminum kettle on one of her group hikes, makes coffee in it over a camp fire, and brings it home blackened so I was sure it had been hopelessly spoiled, I can just take all that nasty black off with the 'secret' we have had demonstrated to-day — that is, pour boiling water into it, and then use steel wool. I can hardly wait to get home and try it out on my 'pet' preserving kettle."

Turning to something entirely different from cooking, and accompanying problems, the visiting helper, in reply to several queries, told of an 'unfailing prescription' for a lovely cold cream that could be made at home, and that would always prove satisfactory. Having the ingredients at hand, the demonstrator made the cream afterwards giving the proper contents and quantities every note-book coming into use for the information to be copied.

"This is the formula given to the nurses at the John Hopkins Hospital, and is the same as that used by a noted manufacturer, I am told, but you can make it at much less expense than buying the finished product, and have a larger amount as well."

Contents: Spermacetti, 125 grams; white wax, 120 grams; expressed oil of almonds, 560 grams; sodium borats, 5 grams; strongest rose water, 190 grams.

Method: Make fine shavings of spermacetti and white wax, and melt over hot water. Add the oil of almonds and stir well, continuing a gentle heat; then gradually add the rose water in which the sodium has been previously dissolved, and keep stirring rapidly until it congeals. Remove from the heat, and beat until stiff. Add oil of rose if desired, and the demonstration added a few drops of attar of roses, everyone was delighted with the smooth, daintily-perfumed cream, and it was safe to predict that in possibly every home this cosmetic would later on be found on bureau, or dressing table.

School Results

S.S. Nos. 3 AND 6, ASPHODEL AND DUMMER.

Figures indicate percent:

Sr. IV.—Charles Lobb 82, Isabel Clements 82, George McConnell 81, Fern Clements 79, Iona MacMillan 78, Jack Girven 74, Edith Andrews 66, Clifford Sedgwick 65.

Jr. IV.—Isabel Clements 85, Mauretta McMaster 64, Rita Andrews 60.

Sr. III.—Wellington Lobb 80, Arthur Andrews 65, Albert Thompson 59, Willie Sedgwick 56.

Jr. III.—Helen Cramton 69, Archie Beavis 63, Jean Clements 62, Eveard Saltern 62, Bertha Beavis 50, Everette Sedgwick 50, Archie Brooks 43.

Sr. II.—Frances Beavis 83, Archie Saltern 79, Ford Beavis 72, Donald Cramton 70.

Jr. II.—Ernest Thompson 77, Donald Golloher 55, Isabel Girven 53, Stanley Little absent.

I. Class—Orval Clements 91, Willa Lobb 90, Arnold Thompson 86, Wilma Saltern 84, Lovicey Little absent.

Primer—Earl Golloher 65, Alma Little absent.

U. A. Elliott, Teacher.

S. S. No. 10, OTONABEE

Jr. IV — Doris Savigny 76 per cent.

Sr. III — Addie Johnston, 80.Ray Driscoll 61.

Sr. II — Doreen Hutchison 78, Clare Driscoll 77, Walter Hanbidge 76, Mary Matchett 75, Elaine Savigny 72, Betty Stewart 68, Dorothy Johnston 62..

Sr. I. — Jack Matchett 73, Glenn Hutchison 65, Pearl Bonner 63.

Sr. Primer — Jean Johnston.

Note: Figures denote per cent.

V. M. Trimble, Teacher.

HARVARD STUDENTS' PEACE DRIVE BECOMES OUTDOOR COMIC OPERA

Chowder Club Members Hurl Vegetables and Join Parade Shouting "We Want War."

SPEAKERS SHOUTED DOWN

CAMBRIDGE, Mass., April 14 (A P)—A meeting of Harvard students which was planned to be a serious demonstration against war took on the aspects of a comic opera yesterday as grapefruit and onions were thrown by students in the Harvard yard and members of the Michael Mullins Chowder and Marching Club of Harvard marched among the peace groups shouting "We want war" and "Down with peace."

The meeting, called by the National Student League and the League for Industrial Democracy, two anti-war students groups, attracted more than 2,000 students to the yard, most of whom gathered on the steps of the Widener Library.

Scarcely had the meeting got under way than the Chowder boys put in an appearance. One of them, dressed as a Boy Scout, blew loud blasts from a tin trumpet. Another, dressed in Nazi garb, incessantly repeated the salute, "Hail Hitler," and still another, in the caricature costume of an anarchist, cast a fake bomb into the crowd. Shortly after their appearance other students began the vegetable throwing.

While the anti-war groups attempted vainly to address the crowd a vociferous group broke into a rollicking song calling upon the students to "Fight, Fight, Fght."

WALKEY CASE IS ADJOURNED

(Continued from Page 1)

motorcycle patrol officer of the Ontario Provincial Police, said he arrived at the scene of the accident about 7.30 a.m. He said the right wheel of the truck was about three feet from the east edge of the pavement, and its left front wheel was a foot or more on the west side of the centre line of the road. The truck was facing the north west. The sedan was pointing in a southeasterly direction. Its left front wheel was three feet to the east of the centre line, and the right front wheel was on the west side of the centre by two or three feet.

"The only skid marks I saw were those made by the rear wheels of the truck. They had skidded 6 feet, 6 inches toward the east side of the pavement."

Apparently the vehicles had collided almost in the centre of the road, probably a foot or two on the east of the centre line, Mr. Hornick recalled, confirming evidence given by him at the coroner's inquest. He measured the width of the pavement, found the position of the centre line and observed that the front of both cars was practically astride of the centre line. He also measured the skid marks of the trucks rear wheels.

"And you made no measurement in regard to the sedan, only the Globe truck?" Mr. McRuer asked.

"I measured the position of the fronts of both. I wasn't interested in a civil action. I made measurements only for police court purposes."

Mr. Hornick said he did not get the names of motorists who arrived there.

"I was too busy trying to get ambulances to take the injured men to a hospital," he explained.

To Mr. Gordon, witness said the truck's skid marks extended across the road from west to east.

The truck left rear wheel was three feet east of the centre line. The impact flung the load of papers forward pinning the driver of the truck against the steering wheel, and his feet were caught fast by the engine being pushed back in the collision.

Driver of the Car

Roy F. McLean, Belleville, of the Bank of Montreal staff, driver of the sedan in the collision, said that there was no fog where the accident happened.

The Globe truck suddenly loomed up in front of him about fifty or sixty feet away, Mr. McLean said.

"I was driving on the west side of the highway, and so was the truck, I applied my brakes, but that is all I remembered. I was unconscious for a few minutes."

Mr. McLean told Mr. Gordon that he had turned on the headlights of his car, but the truck lights were not turned on.

"My car was about three feet in from the west edge of the pavement. I know that because I had been watching the shoulder on that side."

Mr. McRuer—"You say the truck had no lights. Can you conceive any reason why a driver should turn of his lights at that time of the morning?"

"No."

"Unless he intended to commit suicide. Have you a really clear recollection on that point?"

"Yes."

Mr. McLean said that neither truck or car swerved in the imminency of a collision. In that case, Mr. McRuer argued, the collison should have been on the west half of the road, because witness said the truck had loomed up directly in front of him. But it had been proven by other witnesses that the cars were locked astride the centre of the road, not pointing north and south, but diagonally toward the northwest and southeast.

Saw Car At Centreville

Jacob Isbister of South Monaghan said the accident occurred half a mile south of Centreville. He saw an automobile going south shortly before the accident.

"I noticed that its tail light was on," Mr. Isbister said. "About three minutes later I heard the crash. No other car passed me in those three minutes. The automobile was going very slowly, about twenty-five or thirty miles an hour."

Mr. Huycke informed His Lordship that this evidence concluded the case for the plaintiffs.

Thos. R. Shield, managing director of the Ontario Honey Producers, arrived at the place of the accident at ten minutes to seven on his way from Peterborough to Toronto.

"I passed around the wrecked cars on the west side. I don't think I had to go out very far on the shoulder."

Mr. Shield told of helping in first aid to the wounded men.

"The right rear wheel of the truck was a foot or eighteen inches from the east edge of the pavement. The right front wheel was 2 or 3 feet from the east edge of the pavement."

K. G. Poole, Belleville commercial traveller was the second arrival at the accident. His estimate was that the rear right wheel of the truck was one foot eighteen inches from the east edge of the pavement and the right front wheel two feet from that side.

"The automobile was pointing at an angle toward the truck. The right rear wheel was about a foot to the west side of the center line, and the left rear wheel was on the east side of the imaginary centre line of the road."

ROSENEATH W.I. NAMES LIBRARIAN

Lively Program of Songs, Readings, Talks, Contests Follow Business Sessions.

ROSENEATH, April 14 (Examiner Correspondence).—The regular meeting of the Women's Institute was held on Thursday afternoon with Mrs. M. D. Brown as hostess. There was a goodly attendance of members and several visitors giving the meeting a delightful social atmosphere.

Opening with the Institute Ode and repeating The Lord's Prayer in unison, Mrs. Nichol, the president, concluded with the business and remaining program.

Favorable reports were read from the secretary-treasurer, Mrs. Charles Sandercock, among them, she reported on the last crokinole and euchre party, when $15.15 was realized.

On motion by Mrs. Wilbert Smith and Mrs. Barton Thackeray, that Mrs. Annie Lapp be librarian for another year at a stated salary. Carried.

Mrs. Frank Nichol, Mrs. Albert Tucker, and Mrs. Charles Sandercock were appointed a committee to arrange for May 24th, which is called Institute Day, in Roseneath. A play will be arranged for the evening.

Correspondence of thanks was read from Mrs. John Tilley and family, Toronto, expressing appreciation for flowers received for her mother, the late Mrs. William Jackson; also from Mrs. Dinah Robins and Mrs. Marcus Radley for good cheer received.

Mrs. Neil Brisbin and Mrs. Ednel kindly volunteered to be responsible for the program in May which will be the annual meeting, when all members and those interested are requested to attend.

A cheerful program followed, including a piano solo by Miss Marjorie Tucker; a reading by "Aunt" Mary Brown, the oldest member of the nstitute, entitled, "Not a Bit of Use to Worry"; a reading by Mrs. Albert Tucker, "The Two Sides of It"; Mrs. Sam Ryan gave a talk on the motto, "To Err Is Human; to Forgive, Divine." Mrs. Albert Halstead gave a splendid article on "Success." Mrs. Barton Thackeray did justice to the topic, "Pioneer Women."

A visitor, Mrs. John Mouncey, vice-president of Fenella Institute, spoke briefly.

The roll call with "My Favorite Hymn," was responded to nicely by the members

Mrs. Earl Waldie conducted a contest that was educational and yet puzzling.

Mrs. Frank Nichol put on guessing the number of pieces of macaroni in a can and this was won by Mrs. M. D. Brown.

A hearty hand-clapping gave thanks to Mrs. Brown for her kind hospitality and the singing of "God Save the King" closed the program.

Delicious refreshments were served by Mrs. Brown and her assistants, and a delightful half hour was spent in social intercourse.

Immediately after the lunch, Mrs. Nichol called order, and Miss Jessie Johnston, through the kindness of Miss Helen Barrie, had on exhibition the needlework of the girl pupils from the Junior room of the Roseneath school. The aprons and wash cloths made by these "little women" received many pleasing comments. Later, it is expected that sewing or work done at school will take a prominent part in the Women's Institute..

DEFYING SUPERSTITION

CHICAGO.—This being Friday, the 13th, members of the anti-Superstition Society of Chicago proposed to: Run for blocks just to let black cats cross their paths spill salt, smash mirros, raise umbrellas indoors, and search diligently for cross-eyed red-haired girls. Tonight they'll drink toasts to the Goddess of Hard Luck.

Editor In Stirling Goes To Smiths Falls

SMITHS FALLS, April 14.—A. E. Dobbie, who is at present editor and proprietor of the News-Argus of Stirling, Ont., will shortly join the staff of the Record-News, Smiths Falls, as editor of the Record-News and manager of the Record-News Limited. Mr. Dobbie has been a successful newspaper man in all its branches throughout the major part of his life, and he comes to Smiths Falls with twenty years' experience in the weekly newspaper field in Owen Sound, Georgetown, Petrolia and Stirling. The News-Argus of Stirling, which he has managed for eight years, is one of the brightest weeklies throughout Ontario. Besides being a successful newspaper man, Mr. Dobbie has been active in the affairs of the community, and has served on the Municipal Council, the Board of Education, and the Library Board. Mr. Dobbie is taking over the management f the Record-News at the end of April.

RELIEF BILL IS ADVANCED STAGE

(Continued from Page 1)

particularly William Duff (Lib., Antigonish-Guysboro) and Hon. Peter Veniot (Lib., Gloucester) for assistance to Atlantic coast fishermen brought from the Prime Minister the assurance the Stevens' Committee on price spreads and mass buying would investigate the fishing industry. It would find out if anything could be done to raise prices.

No suggestion had been advanced any of the powers taken by government under the relief measure in previous years had been abused said Mr. Bennett. So far as he was concerned he would be glad if it were not necessary to ask for wide powers but it was his duty to place himself in position to act promptly for the benefit of the country in an emergency.

Experiments taking place

Greater experiments were taking place in many parts of the world, he added, which were bound to have their effect on this country. It was because he sincerely believed the powers sought were necessary that they were inserted in the bill.

Fixing of a definite maximum sum for relief expenditures would be dangerous, he argued, because the various provinces would claim a share of that total on the basis of population and the government might be forced to spend the whole though all of it were not needed. This would alter the basis of relief from necessity to what could be obtained.

The government did not look upon a greatly extended back-to-the-land movement as feasible, Mr. Bennett said. It would continue to assist the provinces in settling people on the land on the basis of careful selection.

ALDERVILLE W. A.

Ladies of St. James' Church Plan to Try "Travelling Suitcase" to Raise Cash.

ALDERVILLE, April 14 (Examiner Correspondence). — Mrs. R. B. Nichol was hostess to the members of St. James' Women's Auxiliary on Wednesday afternoon with the president, Mrs. Herbert McCracken, in the chair. The Bible reading was read by Mrs. Ross McCracken. Reports were read by the secretary, Mrs. Frank Brown, and treasurer, Mrs. R. B. Nichol. Little Jean Braithwaite favored the gathering with a recitation, "A Chip Off the Old Block." On motion by Mrs. Timlin and Mrs. Nichol it was decided that Mrs. William Houghtailing be a delegate to attend the annual convention in Toronto from April 30 to May 5. Mrs. James Timlin read a splendid article on "Why we should support Arctic Mission Work." It was decided to adopt the travelling suit case as one way of making money for the society. Each member to bring an article with price of value and each member to take the suitcase and sell what she can for one month, and then bringing it to the meeting for another member, and so on throughout the year.

A hearty vote of thanks was tendered the hostess and the meeting closed with the singing of a hymn and repeating the Lord's Prayer in unison. Dainty afternoon tea was served and a social chat held on planning ways to make money for the society. Members took with them material to make up articles for a bale in September.

FLOODS STILL MENACE OTTAWA VALLEY AREAS

OTTAWA, April 14.—(C.P.)—Although the menace of spring floods has not entirely passed from the Ottawa Valley conditions to-day are reported somewhat improved. The town of Cobden is one of the worst sufferers as its electric power plant was put out of commission and a bridge and highway damaged.

The waters of the Quyon river receded yesterday from the streets of the village of Quyon, Que., as an ice jam was dynamited and the low-lying lands at the mouth of the Gatineau river at Gatineau point are in less danger following a rop of several inches in the level of the Gatineau.

So many workers in England are using bicycles that firms are providing special accommodations for the machines.

HASTINGS Y.P. PRESENT PLAY

Three-Act Comedy, "The Private Tutor," Draws Full House.

PARTS WELL TAKEN

HASTINGS, April 14 (Examiner Correspondence) — The three act comedy "The Private Tutor" was admirably presented in the town hall on Wednesday evening under the auspices of St. George's A.Y.P.A. and was greeted with a full house. Although it was their first appearance on the stage it can well be said, it was one of the best amateurs have presented in the village.

The cast of characters included five men and three ladies, particularly chosen and well schooled under the capable direction of Miss Della Plant.

The stage was suitably arranged as a setting for the play, Act I taking place in Fred Spencer's rooms at Clearfield College. Act II in the Spencer home, one week after Act I and Act III in the Spencer home, ten minutes after Act II.

The cast of characters were Fred Spencer (Eric Pulfer) who believes experience is the best speaker; George Corother (Nicholas Dainard) his chum, who also seeks experience; Mr. Spencer (Harry Tyrrell) father of Fred, who owns his oil well; Hans Dinkledorfer (Rae Pulfer), his undoing, the leader of a little German band; Richard (Eddie Radford), a butler at the Spencer home; Mrs. Spencer(Bernice Dainard), Ned's mother, who feels the responsibility of the oil well and has social aspirations; Dolly Spencer (the leading lady); his sister, who has a mind of her own and Miss Snap (Jesie Kirk), a detective.

The rector, Rev. H. G. Battersby acted as chairman for the evening. Between acts the audience was favored by solos from Master Leslie Sage, chorister of St. John's Church, Peterborough who sang "Daddy," and "The Big Black Bear" which called forth warm aplause, an encore being demanded and a humorous response given. Miss Margaret Battersby also delighted the audience by singing "Life's Lullaby" and "The Bachelor Owl."

LIVELY MEET HELD BY TRINITY Y.P.S.

Hastings Members Enjoy Musicals, Recitations and Address.

HASTINGS, April 14 (Examiner Correspondence) — Forty - eight members were present at the regular weekly meeting of Trinity United Church Young Peoples' Society held in the basement of the church. Miss Claudine Hoard, missionary convenor had charge of the meeting. After an opening hymn Mrs. Albert Brooks led in prayer followed by the scripture reading by Miss Carrie Doxsee.

A splendid program was given, arranged by Miss Hoard which included a reading by Miss Jessie Lamb; duet, Mrs. Gordon Faux and Winnie Huycke; recitation, Miss Verla Krinklow; instrumental, Miss Marjorie Scriver; reading, Mrs. Small; topic, "M'ssionary Work in Korea," Mrs. Arthur Beamish; duet, Misses Helen Turner and Mildred Sherwin; reading, Mrs. Albert Brooks; saxaphone solo, Mr. W. W. Knight. Meeting closed with the mizaph benediction.

GERMANY BE UNABLE TO PAY

PHILADELPHIA—Dr. Robert Va-Leur, of Columbia University, said in an address for delivery to-day that Chancellor Hitler's policy of economic nationalism, plus the high tariffs of Germany's creditor nations, will result in that nation's ultimate inability to pay "even her private debts."

TOOK PILLS FOR YEARS, THEN CEREAL BROUGHT RELIEF

Kellogg's ALL-BRAN Corrected His Constipation

If you are troubled by common constipation, read this letter:

"Just a word in appreciation of what your ALL-BRAN has done for my health. For years, I had been doping myself with pills and other dopes for constipation.

"I decided to try Kellogg's ALL-BRAN. Now I am in good health, and haven't taken a drop of medicine for six months." — Thos. F. Little (address furnished upon request).

Headaches, loss of appetite and energy, sleeplessness — any one of these may be caused by common constipation. Yet this condition can be corrected, usually, by eating a delicious cereal.

Tests show Kellogg's ALL-BRAN provides "bulk" and vitamin B to help promote regularity. ALL-BRAN also furnishes iron for the blood.

The "bulk" in ALL-BRAN is much like that in leafy vegetables. How much safer than patent medicines! Two tablespoonfuls of ALL-BRAN daily are usually sufficient. Chronic cases, with each meal.

If serioualy ill, see your doctor. ALL-BRAN makes no claim to be a "cure-all."

Serve as a cereal or use in cooking. At all grocers in the red-and-green package. Get ALL-BRAN, and not a part-bran product. Made by Kellogg in London, Ontario.

The Peterborough Examiner

PETERBOROUGH, ONTARIO, CANADA, SATURDAY, APRIL 14, 1934

CRICHTON
EYESIGHT SPECIALISTS
179 Charlotte St. 'Phone 3425J
t.f.s

The Best is the Cheapest. All Kinds in Stock.
'Phone 48
266 Charlotte St.
T. O. DONALDSON
Local Manager.

Obituary

MISS GERTRUDE FIFE

The death occurred on Wednesday, April 11th, following an operation at the California Hospital at Los Angeles, California, of Miss Gertrude Fife, R.N., a graduate of Nicholls Hospital and daughter of Mr. Hugh Fife of 219 Barnardo avenue.

The late Miss Fife, who has resided in California for the past ten years, was buried there.

Besides her sorrowing father she is survived by two sisters, Mrs. O. Spilsbury of Detroit and Miss Maud Fife of the staff of Mason's Main Store, George street; also two brothers, Will, of Omemee, and Harry, of Otonabee. Her mother died on March 31st of this year and was buried on Easter Monday April 2nd.

DUFFUS FUNERAL SERVICE
Open All Night.
'PHONES - 1703, 1760, 1173W
Sat.-tf

24-HOUR SERVICE
We Specialize in Re-Building Automobiles that have been Wrecked. Body and Fender Repairs, Welding, etc. Also Re-Painting and Re-Ducoing. All Jobs Guaranteed.
J. J. DUFFUS COMPANY
PETERBOROUGH
Tues.Sat.-tf

H. T. HICKEY
Phone 2024
ALTERATIONS AND BUILDING
Of All Descriptions

LOCALS

GYMNASTIC CHAMPIONSHIP

Y.M.C.A. Ontario Leader's Corp Y.M.C.A. Gymnasium Saturday, Apr 14th, 8.15 p.m. Admission 25c.
4d-89-4783

TRY ONE

of our ever successful Permanent Waves with the new curly ends. $3 and $3.50 up. By Edna and Gwen Williams. Phone Downer 682. 170 Hunter Street West. 2d-90-1040

WELSH AND SCOTCH COAL

Welsh Cobbles, Welsh Buckwheat Scotch Nut and domestic size Choice Pocahontas. Coke and Steam Coal on hand. All at current prices.—Phone 96 McCarthy & Johnston
w.s-2103

THE BARBER SHOP

of John J. Quinlan, 354 Water St. has been removed to the Corner of Simcoe and Bethune street where he will be glad to receive his old and new customers. Prices reasonable. 2d-89-4818

PLUMBING, HEATING, TINSMITHING

Have W. R. Turner, 195 Simcoe Street, Phone 591

Examine your Heating System at once. Sole Agent for the famous Hecla Furnaces tfs. tf

EXPERT EYESIGHT SERVICE

which cares for your eyes in a thoroughly modern scientific manner, at reasonable prices Edith Warren Kee, Optometrist. Permanent office at Harris Drug Store, 172 Charlotte. Phone 527.
w.s-3245-tf

NOTICE

The Monthly Meeting of Branch 2, Canadian Legion, is postponed until Monday, April 23rd, at 8 p.m.
(Signed), R. Haddow, President.
1d.89.4831

CAPTAIN CASEY AT ST. JOHN'S

Captain Casey of the Church Army will give the address at the Men's Bible Class of St. John's Church to-morrow afternoon. He will also preach at the 11 o'clock service and give the address at the 'teen-age boys' breakfast following Holy Communion. 1d.89.4833

GARDEN PLOTS COMMITTEE

The Garden Plots Committee wish to acknowledge a further subscription towards their fund of 50c from J. B. These donations are very much appreciated by the committee.

ICE
PHONE 3700
NOW IS BODY HARDWOOD TIME

The Diamond is the April Birthstone

Bluebird Perfect Diamond Rings in single stones, 3-stone dinner rings or little finger rings are always right.

We are showing the very newest designs in White or Green Gold, set with the Famous Bluebird Perfect Diamonds.

See the display featuring these fine Diamond Rings at moderate prices, from $10.00, $12.95, $15.00, $25.00, $35.00 to $500.00.

Smart Combination Sets Diamond and Wedding Ring to match. Specials at $35.00 and $52.50.

See these Diamonds now in our Private Diamond Room.

Warne's
DIAMOND HALL
Phone 880

FARMER-LABOR GROUP ISSUES ELECTION AIMS

Saskatchewan Unit Hopes to Free Country of Impossible Interest, Debt Burdens.

HALT DISPOSSESSION.

Will Build Up Reserves Against Crop Failure—Want Religious Freedom.

SASKATOON, April 14 (C.P.). —Undertaking to "free the country of impossible interest and debt burdens," to build up reserves against crop failure, and to prevent dispossession of farms and homes, the Farmer-Labor group, Saskatchewan Unit, Co-operative Commonwealth Federation, issued a declaration of policy to-day in connection with the Saskatchewan elections to be held sometime this summer

"The group pledges itself to prevent your dispossession by financial corporations and will definitely place interests of humanity before those of financial interests and bondholders," it states

Saskatchewan's debt exceeded $140,000,000, bearing high interest, and group would "demand from the Federal Government the right that banks now possess to deposit Saskatchewan bonds with the Department of Finance and receive the necessary currency in exchange In event of refusal "we demand the right to institute our own token system to provide for our internal services, such as education, hospitalization, and mothers' allowances." Provincial and municipal debts would be consolidated to save millions in interest.

Right of Exchange.

"We must demand from the Dominion," it continued, "the right to exchange our commodities for things we need from outside. To secure this we must seek co-operation of neighboring provinces whose need is similar."

Saskatchewan's educational system would be unified under a non-political commission to ensure equal educational opportunities for all, the statement went on. A provincial unit of education to equalize costs, provide adequate facilities and promote efficency, would be set up.

The socialized health scheme would provide health services free of individual financial liability, leaving patients free to choose a practitioner, wherever feasible; and "adequate remuneration for those rendering these essential services to society."

In conclusion the declaration states the organization stood for religious freedom as an inherent right of society.

FRENCH BUDGET IS BALANCED

Cabinet Announces Reforms Under Way as Veterans Threaten to Clean Up Nation.

FEW FIGURES GIVEN.

PARIS, April 14 (C.P.). —Premier Gaston Doumergue finally balanced France's budget to-day.

The Cabinet adopted five decree reducing French pensions. These decrees completed 4,000,000,000 francs ($264,400,000) in economies effective immediately.

The budget, as voted March 1, provides for ejpenditures of 48,318,570,000 francs (about $3,000,000,000) with a surplus of 9,000,000 francs, but the government admitted it had over-estimated the probable receipts.

So it set itself the task of finding 4,00,000,000 francs about evenly divided between reduction of expenses and an increase in receipts.

The exact figures of the revised budget will be known only when the decrees are full yeffective.

Answering the war veterans' ultimatum that they would clean up France if the Government did not, the Cabinet announced judicial and administrative reforms are already under way.

PUBLIC WORKS SCHEME READY

Bennett Intimates No Hopes of Large Appropriations For Small Items.

MAY BE SOME WHARVES.

OTTAWA, April 14 (C.P.). —The public works which will be initiated by the Dominion Government in connection with relief of unemployment will be "along the line of the suggestions that were made by the Construction Association and other industrial groups throughout the country during the last few months" Premier R. B. Bennett told the House of Commons yesterday.

Later he stated that "the Government proposes to introduce a Bill dealing with public works and a schedule would be attached to it indicating what the proposed works were. He did not hold out any hope that there would be large appropriations covering small items. He intimated, however, something might be done along the lines suggested by Hon. J. L. Ralston (Lib., Yarmouth-Shelburne) that certain small wharves and other works of that nature be built.

Some time ago building organizations submitted suggestions to the Government of public works which might be advantageously carried out at this time, following a convention in Toronto.

IT PAYS TO ADVERTISE

THREE DROWNED IN NEW ENGLAND

Clear Skies and Lower Temperatures Expected to Ease Flood Menaces.

HIGHWAYS CLEARING.

BOSTON, April 14. (CP)—Clear skies and lower temperatures today promised to halt New England's rising river waters, which took three lives.

The peak was expected to-day along the Connecticut River in western Massachussetts and the Merrimack in southern New Hampshire. It was expected the waters would recede without further danger or serious damage.

Lowland highways along the northern extensions of the streams began to drain last night and railroad crews and road workers already were putting flooded areas in shape again.

A body, believed to have been that of a woman, was caught in a tree trunk at Turner's Falls and for 10 hours was tossed about. Just as state troopers were about to pull it from the tangled trunk it was swept away.

Herman Morrill, 70, drowned at Littleton, N.H., while trying to take up a foot bridge that crossed a swollen brook; and at Newton, Mass., Robert Martinz, five fell into the Charles River and drowned.

Streets and sidewalks were flooded at Concord, N.H., last night where the Merrimack roared 8.4 feet high over the flashboards of a dam.

Cameras & Kodaks
Spring Bargain List

1—3A Kodak. Regular Price $20.00—at $12.50
1—Voigtlander No. 2 6.3 Lens Interval Timer. Regular $18.50—at $15.00
1—Kodak Petite.. Regular $6.75—at $5.50
1—Beau Brownie. Regular $4.25—at $3.00
These are Slightly Used or Demonstration Machines, and are in perfect condition.
We have some attractive Specials in Cine Kodaks and Projectors, Screens, etc.
1—Kodascope, Model B. Regular $325.00—at $150.00
1—Cine Kodak, Model K, with Telephoto Lens. Regular $235.00—at $160.00
1—Duograph 16 M.M. Projector. Regular $75.00—at $25.00
We carry in stock at all times Moving Picture Film and Supplies. Summer will soon be here. Let us help you make "Better Pictures."
7-Hour Finishing Service. Leave Films before 10 a.m.—they will be Finished the same day at 5 p.m. We have NO AGENTS or Finishing Stations. All Films must be left at our Studio. (Drop Box at door.)

The ROY Studio
140½ HUNTER STREET
3d-11.14.16

DIED

McILMOYLE.—On April 14, 1934, Mary Ann Thompson, wife of the late David McIlmoyle, at her late residence, South Monaghan Township, in her 85th year. Funeral announcements later.

YOUNG.—On Friday evening, April 13, 1934, Edward Young, merchant, of Young's Point, aged 74 years.

Funeral at St. Mary's Church, Young's Point, at 9 a.m. Monday. Interment at St. Mary's Cemetery.

KINGDON—At the home of his son, Arthur Kingdon, 119 Glenforest road, Toronto on Wednesday, Apr. 11, 1934, William Kingdon in his 94th year, beloved husband of Mary Ann Rose, who predeceased him six years ago. Funeral (private), from 119 Glenforest Road, Toronto, Friday, April 13th. Interment at Prospect Cemetery.

EDWARD YOUNG PASSES AWAY

Merchant and General Storekeeper at Young's Point For 36 Years.

FUNERAL ON MONDAY.

YOUNG'S POINT, April 14.—Death last night removed one of the most familiar figures in this section of Peterborough County in the person of Edward Young, merchant and general storekeeper, here for thirty-six years. In declining health since an operation he underwent seven years ago, Mr. Young passed away at the age of 74 years.

Born in Ennismore Township, a son of the late Mr. and Mrs. Frank Young, he had lived in Young's Point since early childhood and before entering into business on his account had been captain for the Stoney Lake Navigation Company on various steamers running between Peterborough and Lindsay.

Besides his widow, Mr. Young is survived by two daughters, Mrs. Arthur Langlois of Windsor, and Miss Clara Young of Young's Point; also two sons, Edward Young, Jr., of St. Michael's College, and John Young at home; and one brother, Frank Young of Young's Point, and two sisters, Mrs. Frank Young and Mrs. (Dr.) R. Fraser, both of Denver, Colo. A brother Walter died recently.

In politics Mr. Young was a staunch Liberal and took active part in election campaigns in his own community.

For a quarter of a century he had also been a member of the Knigths of Columbus, Peterborough Council, and was actively identified with St. Marys church.

The funeral is to be held on Monday at 9 a.m. at St. Marys church, followed by interment at St. Mary's iemetery.

IN MEMORIAM

WALL—In loving memory of Mrs. Maud Wall who died April 15, 1932.

Our mother is sleeping, so free from all pain;
Oh wake her not, sweet spirit, to suffer again.
She slumbers so soundly—oh let her sleep on;
Her sickness is ended, her troubles are gone.
Just think how she suffered and moaned with pain;
In the long night hours we soothed her in vain;
'Till God in His mercy sent down from above
An Angel that whispered a message of love.

—Inserted by children.

TWO ACTS and SIX SCENES

A Smart, Scintillating Musical Comedy Presented by the KINSMEN
Grand Opera House
Thurs.-Fri., April 19-20

80—PETERBORO' PERFORMERS—80
SINGERS! DANCERS! COMEDIANS!

BOX OFFICE OPENS IN THE GRAND OPERA HOUSE TUESDAY, APRIL 17

RESERVED SEATS: 50c - 75c - $1.00
Proceeds Devoted to Eye Clinic Work Among Underprivileged Children
THE SEASON'S GALA THEATRICAL EVENT!

Secure Your Tickets Now From the Kinsmen.

TONIGHT »« MAYFAIR DANCING
GOOD FLOOR - GOOD MUSIC - GOOD TIME
JOHNNY THOMAS AND HIS ORCHESTRA
Admission 10c
Dancing 5c

TO-NITE SATURDAY, APRIL 14 TO-NITE
DANCE : DANCE : DANCE
MOOSE HALL (NEXT POST OFFICE)
DOORS OPEN 7.30 - DANCING 8.00 P.M. SHARP
FIRST 4 COUPLES (LADY AND GENT.) FREE
ORCHESTRA: BLACK'S MERRYMAKERS
ADMISSION - GENT.'S 25 CENTS; LADIES 15 CENTS

TO RENT — This fine Store, Corner Brock and George Streets. Moderate rent. Apply, Coleman Bros., 445 or 426 George Street.
2d-14.17

Announcement!

I wish to advise my friends and customers that I have secured Mr. Sid Ferguson, who is well-known as a first-class Auto Mechanic and a Specialist in General Repairs on all makes of cars. We solicit a share of your patronage.
Moderate prices on overhauling and all repairs.
GARNET DUNSFORD
Phone 2796 - 423 Water Street
2d-15.22

WE ARE
Specialists
DRIVE IN AND LET US CHECK YOUR CAR
1. THE FUEL PUMP.
2. THE GENERATOR AND STARTER.
3. THE MAGNETO.
4. THE BATTERY (WILLARD SERVICE).
5. THE WINDSHIELD WIPER.
6. AND A COMPLETE MOTOR TUNE UP.
ALDOUS & METCALFE
Charlotte at Stewart St. - Phone 266

DANCE TONIGHT
LEGION HALL—Dancing from 8.30 to 12.
Come Early for an Enjoyable Evening's Dancing.
George Furphy and His Band.
ADMISSION 25c.

TURN YOUR
OLD GOLD INTO CASH
Highest prices paid. PHILLIP'S DENTAL LABRATORY, 408½ George St. Opposite Lech's) Phone 2188
1d-89-4835

SPECIAL ANNOUNCEMENT
To the People of Peterborough and Vicinity—
D. Belleghem's & Sons' Sensational

Continues MONDAY, TUESDAY and WEDNESDAY Only
At 2.30 Each Afternoon

Free Prizes
Marshall Spring-filled Mattress Given Away
All purchasers each day will receive a ticket entitling them to a free drawing for a Marshall Spring-filled Mattress in addition to the regular prizes. Drawings will take place each sale for the regular prizes. BE HERE SURE.
FREE Presents at Each Sale

ATTEND SPECIAL SALE
8 p.m.
TO-NIGHT

Make Your Selections
The contractors begin extensive alterations on Thursday at 8 a.m. Owing to conflicting dates last week many ladies were unable to attend the sale so we are giving you this final opportunity Monday, Tuesday and Wednesday to purchase the finest merchandise in the establishment at your own price.
BUY AT YOUR OWN PRICE

Extensive Alterations Make This Sale Imperative
Positively Your Last Opportunities—Take Advantage of Them
SALE UNDER PERSONAL SUPERVISION OF S. H. LYON, CANADA'S OUTSTANDING AUCTIONEER.
D. Belleghem & Sons
188-190 Hunter St. Established 1878 Peterboro

OPERA MIKADO REAL DELIGHT TO GOOD HOUSE

Gay, Colorful Affair Presented by St. Paul's Organizations.

PARTS WELL ACTED.

In Many Ways It Was Best of Many Fine Dramatic Productions.

(By Jeanette)

The old Opera House that has resounded in its day to applause for many a professional and amateur show, echoed last night with the plaudits of the audience, numbering between seven and eight hundred people, that watched the production of the immortal Gilbert and Sullivan masterpiece, "The Mikado" (produced by permission of Rupert D'Oyley Carte) by the choir and Men's Association of St. Paul's Presbyterian Church. Direction was by Martin B. Chenhall, A.R. C.O., assisted by Martin Chenhall, Junior.

It was a gay and colorful affair that shut fast the gates of depression and worry for several hours and allowed the men and women who watched and listened to enter into that blithe spirit of fancy-free drollery, that animated land where nothing really matters very much and where music brightens the heart and brilliant colors paint a picture of youth and light-heartedness—the land in which the famous partners dwelt before they fell out over a red carpet and defrauded the world forever of the fruits of their combined genius. The melodious lyrics of Sullivan, the fantastic yet measured foolery of Gilbert, what can equal them in the way of entertainment? And they never go out of style.

It was in many ways the best of the many fine dramatic productions that are chalked up to the credit of these two organizations of St. Paul's. Each member of cast and chorus alike appeared to be right up on his or her toes, and the result was eminently satisfying.

Most people are familiar with the story of this vivacious and animated comic opera in which Nanki-Poo, son of the reigning Mikado of Japan, flees the court in the disguise of a "second trombone," rather than marry the elderly spinster Katisha, she of the sublimated shoulder and elbow, who announces herself as an "acquired taste" (like olives), and who has spent much time in unsuccessfully endeavoring to capture the fancy of the wayward youth. Her wrath at his escape is extreme.

Nanki-Poo (Stanley Willis is admirable in this role), playing his Japanese banjo, the samisen, wanders to the city of Titipu, the little city with an important complex that is reflected in the words of its people. He is in search of the fair maiden who has captured his fancy at a chance encounter.

The "Snickersnee."

But the damsel, the delectably-named Yum-Yum (Mrs. Bruce Munro leaves nothing to be desired in this part), is unfortunately betrothed to another. And that other is the redoubtable Ko-Ko, the Lord High Executioner, who has a ferocious demeanor, and is a person who talks about his wicked "snickersnee" and wields a lengthy fan with such "swishing" effect as to give a dramatic impression of a man about to engage in the terrible duties of his office.

This role was one of the highlights of the production. The youngest member of the group of principals, Donald MacKay, gave a performance that was brilliant in the extreme. His light-footed antics and the manner in which he threw his whole heart and soul into the business of wooing the fearsome Katisha, with the goad of a threatened demise in boiling oil obscuring his reflections on the lady's lack of pulchritude, was almost professional in its scope.

Ko-Ko accepts his duties in the light of "purely nominal" labor, but sobs dismally later when he realizes that he is "unable to kill anything."

Then there is his right-hand man, Pooh Bah, the Lord High Everything Else, who combines about eight high offices of state in his person and boasts of his "protoplasmic ancestry." His "good meals go before him," for his paunch is extraordinary. He can certainly "take it." The manner in which he pitches himself face down resoundingly on the boards of the stage is almost incredible, and he comports himself at all times in a manner that makes him one of the outstanding members of the cast. He is the funny man and portrays to the life that essence of dignified officialdom that the creators of the piece must have had in mind when they formed it, for Gilbert and Sullivan were renowned for lampooning the pompous men of their day.

Adam Sands, Senior, who added much to the joy of life for the audience last night, has the part of Pooh-Bah.

The trio of talkative and ridiculously dignified officials is completed by the tall and formidable-looking Noble Lord, Pish Tush, a role in which John Fowler acts with dynamic force.

Moon of Honey

Nanki-Poo, when he discovers that his beloved can never be his, resolves to drown his woes in death, but Ko-Ko persuades him to allow himself to be executed publicly instead and describes the obsequies ("there will be bands playing, and a Dead March, and when it is all over, fireworks will be let off"), in such a graphic manner that the disappointed lover yields, bargaining craftily, however, that Yum-Yum shall be his bride for the month he has to live. Nanki-Poo and Yum-Yum have had a sentimental meeting on the stage when audible kisses behind fans demonstrate the fact that love, besides "laughing at locksmiths," also jeers courageously at a Mikado, even though a violation of a law against flirting is punishable by death.

Yum-Yum, who is attended by a pair of captivating maidens, the charming Pitti-Sing (Miss Emma Lou Chenhall), and the dainty Peep-Bo (Miss Isabel MacKay), assents with giggling effectiveness, but balks later at "such a stuffy death," when it is discovered that she must be buried alive after her husband is executed.

But all this transpires after the arrival (and disappointed withdrawal) of the elderly spinster, Katisha, who comes in search of her errant "bridegroom-elect." With the appearance of Miss Jessie Pattison on the stage a new vitality permeated the scene. Her dramatic rendition of the role made another of the outstanding episodes of the play.

Katisha departs, breathing wrath, and informs the Mikado (George East), who arrives hurriedly in all the glory of a marvellous satin suit and glitering head-dress, to demand that his son fulfill his promise to the defrauded spinster. But Ko-Ko, who has become pettishly temperamental over the whole business of slaughter, has sent Nanki-Poo and Yum-Yum off to be married and invented a tale of the former's execution which he hopes will satisfy the bloodthirsty cravings of the ruler. The Mikado listens with relish to the gory details as related in fanciful imagery by Ko-Ko and Pooh-Bah (who even causes the decapitated head to bow farewell to him), and Pitti-Sing. Imagine their woe and immediate prostration to the earth when Katisha informs the "honorable Gate" that his own son is the chief actor in the bloody recital.

Love Scene

All seems lost when Ko-Ko decides to woo and wed Katisha and thus smother the embers of her wrath. His affecting scene with the wrathy dame, who melts finally in characteristic style and stoops to sob limply on his astonished breast, is one of the most delightful of the many fantastic episodes.

So all ends merrily and the oil never gets to the "heated cauldron" that awaits it.

"The Mikado" abounds in lightsome lyrics and captivating music Pre-eminent among the musical numbers was the duett between Katisha and Ko-Ko; "There Is Beauty in the Bellow of the Blast," which demanded a repetition of the finely-blended duo and might have been repeated a third time, so well was it received.

Mrs. Munro had the famous solo, "The suns who rays are all ablaze" ("The Moon and I..) and sang it with beautiful high tone and dainty effectiveness.

Katisha's solos were lovely, with Miss Pattison's rich, warm contralto at its best in several superbly-sung numbers, including, "Bow, bow, to the daughter-in-law elect," and "The hour of gladness is dead and gone."

And what could be more effective than the song with which Ko-Ko beguiles Katisha's fancy: "On a tree by a river, a little tom-tit sang," as rendered in Don MacKay's smooth tones, or the sweet song of Nanki-Poo, "A wandering Minstrel I," in Stanley Willis' pure, clear tenor.

There was much applause for George East's solo, in which he discourses on "My object most sublime," and for the delightfully whimsical trio sung by Messrs. MacKay, Sands and Fowler, all about the famous criminal who "sits in sullen silence in the dull, dark dock. Awaiting the sensation of the short, sharp shock of a cheap and chippy chopper on a big black block."

The choruses were gay and colorful additions to the general musical attraction of the production, as were the light, tiptoe dances in which the men, strangely enough, seemed to do better than the maidens. The "Three Little Maids from School" trio, by Yum-Yum and her companions, was as springhtly as always. Miss Chenhall and Miss MacKay had several pretty, brief numbers.

Fine Makeup

Possibly the costuming contributed to the inaction of the feminine feet. It must be difficult to dance at all in enveloping folds such as were manifest in these gay, brilliantly-colored silken kimonas, with their broad obi sashes, their ear flowers and fluttering fans. Whereas the man had the advantage of wide-spreading trousers.

Deftness of makeup transformed in amazing fashion the actors and actress in this presentation. There was never a blonde in sight. Heavy wigs of black covered the ladies' tresses and turned them into stunning Japanese maidens. While yellow powder, slanting eyebrows and wigs with shaven fronts achieved a ferociously and gorgeous adjunct to the piece.

The settings were contrived very satisfactorily and the lighting effects were adequate. The music was exceptionally well played by an orchestra led by Mrs. E. M. Foster, while the Sunday School orchestra of St. Paul's played an old favorite, "Over the Waves," with splendid smooth effect, during the intermission.

During the intermission also, a dainty little tot came out to do a bit of a toe dance and advertise the forthcoming "Y" Pageant.

At the conclusion of the performance, lovely bouquets of flowers were presented to the lady principals of the cast by little Phyllis Jane Abbott and Jane Hall

Minor parts, all appropriately and brilliantly-costumed, were taken by Garth Cowan (Axe Bearer), the Misses Mary Sedgewick and Ivy James (attendants), C. A. Lawrence, R. Wilson, S. Hall and B. Williamson (soldiers), W. J. Armstrong, J. Best, Bob White and John Till (coolies). The soldiers were especially gorgeous.

Chorus girls were: Mesdames Board, Coleman, T. Barrie, J. C. Smith of Lakefield, Strong, J. Fowler, Hemphill; the Misses Marion Armstrong, Phyllis Coleman, O. Cullen, Margaret Duthie, Isobel Duthie, Agnes Dell, Alberta Hunter, Isobel Hamilton, Emily Hemphill, Marion Irvine, Ivy James, Sybil Jackson, Kay Lsbister, Alma Rutherford, Clara Patterson, Mary Sedgewick, Sarah Sands, Lulu Smith of Lakefield, Grace Thompson, Margaret Reid.

Chorus men. — John Anderson, William Anderson, Robert Clyde, Alex Graham, Horace Hope, George Hall, T. McPhate, Don Ross, Fraser Skinner, Dion Snelgrove, William Young, H. March, John Dundas, John Sage, A. Davidson, C. Morrow, E. Watson, Dr. J. C. Smith of Lakefield.

Other Assistance

Hurrell Dodds was business manager, and those in charge of various sections were as follows: G. Wilson Craw, publicity; R. Thompson-Currie, costumes; Robert Haddow, program; H. H. Lush and Miss Eleanor Dodds, make-up; Horace Hope, stage manager. E. Searight is secretary, and J. W. Armstrong, treasurer. Wardrobe mistresses were Mrs. James Fowler and Mrs. Hemphill.

Taking part in the special dance number were the Misses Alberta Hunter, Margaret Duthie, Mary Sedgewick, Marion Irvine, Sarah Sands, Clara Patterson, Alma Rutherford, Kay Isbister, Isobel Hamilton, Emily Hemphill, Grace Thompson, Marion Armstrong, Ivy James, Sybil Jackson and Phyllis Coleman.

The Opera House orchestra was composed of the following members: Mrs. E. M. Foster, leader, violinist; A. M. McKeown and S. Northrop, violins; T. Smith, 'cello; W. Townsend, clarinet; Walter Miller, trombone; W. J. Cunningham, bass viol; W. Hughes, cornet; Robert Beach, drums; Miss Pearl Smith and M. B. Chenhall, Senior, piano.

Members of the Sunday School orchestra are: Pianist, M. B. Chenhall, conductor; Gerald Wooll, Horace Steer, Bob White, clarinets; Don Ross, George Hall, Noel Barr, Jack MacMillan, Earl Powers, violins; Clifford Wilson and Gordon Kirkwood, trumpets; Jim Clark, trombone; Ferbuson Barr, 'cello; George Broadley, bass viol.

Ushers were G. W. Craw, R. Haddow, Don Loucks, Gordon Hill, Jack Bennett, J. W. Anderson, Roy Taylor, Walter Perks, C. E. Blewett, H. G. Mason, A. Sollit, Jack Gillespie.

Reg Turner was at the door, and the Opera House staff included the manager, J. A. Stewart; Thomas Stenton, electrician; B. Clute, carpenter; Mel Morgan, Property man; P. Adamson, grip; R. Graham, flyman.

Furniture was lent by Comstock Brothers.

Fashion Service

LOOKING SLENDER

Extremely effective for the heavier figure and matrons, is today's pattern.

You'll find few materials more becoming than as the original model in dotted crepe silk. It has a refreshingly lovely lingerie touch at the neck in a little crisp white embroidered organdie jabot, caught by a scarf of the silk. The just-below-the-elbow sleeves with soft fulness will make your arm appear charmingly slender. It's simplicity itself to make it.

Pattern No. 2596 cuts in sizes 36, 38, 40, 42, 44, 46 and 48. Size 36 requires 3¾ yards of 39-inch material.

Order Fashion Department. Price of pattern 15 cents. Spring Pattern Book 10 cents. Send stamps or coin (coin is preferred).

The Examiner:
Please order for me—
Pattern Number .....
Size .....
My Name .....
Address .....
.....
I enclose 15c in payment. Allow five days for return.

CANADIAN ART IS SOMETHING TO BE PROUD OF

Trend Has Been Towards Interpretation of Canadian Environments.

EXTENSION LECTURE.

George Pepper of Ontario College of Art Addresses Audience in Y.M.C.A.

"Canada has a distinctively Canadian art of which it may be proud," George Pepper of the Ontario College of Art declared in an address at the Y.M.C.A. last evening. "The trend in Canadian art has been toward the interpretation of the Canadian environment—the virile ruggedness of the hills and mountains, the beauty of the waters and the grandeur of the forests—just as it is found. In abiding by that trend, the artist is working in a fresh and fertile field."

Developing the topic, "Canadian Painting," Mr. Pepper spoke to an appreciative audience as one of the lecturers on the university extension lecture course being sponsored by the Friday Night Supper Club. He substituted for Arthur Lismer, the speaker originally scheduled for last evening, when unexpected illness prevented Mr. Lismer's appearance. A series of lantern slides of well-known Canadian paintings, illustrative of the various features of the talk, complemented his lecture.

Dealing with the history of Canadian art, Mr. Pepper pointed out that Canadian art is not very old. Since it has no extensive history dating back to the Middle Ages as the art of European countries has, the student of Canadian art must concern himself with the relatively modern development of painting in Canada during the past hundred years, he said. Back beyond one hundred years there was practically no painting done by white men in Canada.

Jacobi and Kreighoff.

Before 1900, Canadian artists could be divided into two categories, he continued. There were those who were natives of Canada but went to Europe to receive their training and the artists native to Europe who, with the European training, came to Canada in maturity to paint Canadian scenes. Canada had no artists of distinction free from the European schooling. Artists native to Canada found little epcouragement here, and when they went abroad to study, generally stayed away. European artists who came to Canada painted fine pictures from Canadian scenes and subjects, but their works lacked the Canadian feeling. Outstanding among these earlier painters, the speaker said, were Jacobi, the Russian, and Kreighoff, of German birth.

While Kreighoff sensed the fertility of the Canadian field, painting some noteworthy canvasses from scenes in the everyday life of the habitant around Montreal and Quebec, the first indications of a truly distinctive Canadian art come from the works of three or four younger artists, Mr. Pepper said. Homer Watson, Cruikshank, Cullen and a couple of other painters pointed the way to a Canadian art free from the Old World restraints. Cruikshank recognized the pioneer aspect as the predominant aspect of life in Canada and undertook to interpret it sincerely. While Watson never completely freed himself from the old traditions, he caught a genuinely Canadian spirit in a number of his paintings. Cullen, who died quite recently, saw in the Canadian winter one of the most important sides of Canadian life and undertook to present it despite the unpopularity of the theme.

Tom Thompson.

Tom Thompson, Mr. Pepper continued, made a greater contribution to Canadian art than any other. When he started his art work he had no great technical knowledge and never felt himself a painter, but he knew the north country from an artistic viewpoint as few others have been privileged to know it. His friends sensed an unusual quality in his paintings and encouraged him. In four years' time he reached an unprecedented pinnacle. How far he would have climbed in the world of art if he had not been taken by death at the end of the four years in 1917 can only be guessed.

Movement to Wilds.

It was Thompson who started the movement of Canadian artists to the wilds. The wild, rugged scenery of the more sparsely populated areas in Canada had always been regarded as unworthy of portrayal, but Thompson, through his works, demonstrated the real significance of Canadian scenery. Not always were the moods pleasant in the scenes which caught his eye, but he painted them as he saw them, ignoring the recipes of classical tradition.

A. Y. Jackson, Arthur Lismer and J. E. H. MacDonald are among the outstanding painters who have followed closely the lead of Thompson, the speaker said. Jackson's works have a virility, a sincerity and an expressiveness that is quite Canadian. In most of his paintings his interest in the subject of his study for its own sake rather than an interest in the presentation of some particular artistic techique is to be observed. By his painting, "September Gale," Lismer qualifies himself as a sincere interpreter of the true Canadian environment. MacDonald adhered to the Thompson spirit in painting "Beaver Dam," and in a number of paintings of scenes in the Rocky Mountains demonstrated a mastery over this type of national scenery which few others have attained.

STAMP CORNER

By M. A. BESSEY

NEW CARTIER STAMP

Definite announcement has just been received, that the post-office department of Canada will issue a special double-size pictorial postage stamp to commemorate the four hundredth anniversary of the landing of Jacques Cartier on Canadian soil.

The denomination of the new stamp will be three cents, the color, blue, and the vignette will depict the scene on board Cartier's ship when it approached land.

Definite date of issue has not been announced, and just as soon as it is, we will include it in our column, so that collectors wishing to secure first-day covers may have an opportunity of doing so.

New Postage Dues

Just recently postage dues of two, four and ten-cent denominations appeared in entirely new designs. The two cent is illustrated above, and it will be noted that this is the most radical change from the original issue that has been made to date. The color remains the same —violet.

German Air Mails

The Swastika, emblem of the Nazis, has finally made its appearance on postage stamps. The Eagle, emblem of German royalty, is shown from that of a few years ago, apparently its use on the present issue of air mail stamps is more to denote "flight" rather than an indication of German character.

The new issue of "official" stamps of Germany portray a large Swastika as the central figure.

China

A new edition of the 1932 Martyrs type, has just recently appeared, which we illustrate. There are also three stamps of the same type and denomination, each with different overprints for use in different Chinese provinces. Students of Chinese stamps, must find plenty to keep them busy, with the numerous color changes, overprints and minor varieties that are always coming to light.

U.S. Maryland Commemorative

This is a beautiful little stamp, which we illustrate, and would have liked to have seen it just twice the size.

It also appears that regulations of the postal union are not very binding, the color of the Maryland stamp being red, instead of the usual purple of three cent U.S. stamps, on top of which the new Cartier stamp of Canada will be blue instead of the usual carmine of our three cent denominations.

The new Maryland tercentenary stamp was issued on March 23rd, to commemorate the 300th anniversary of the founding of the State of Maryland.

It was in November, 1633, that the Ark and the Dove set sail from Cowes, Isle of Wight, England, carrying two hundred colonists under the guidance of Leonard Calvert. Landing on St. Clement's Island in the Potomac, now known as Blakistone Island, the colonists soon made their way to the mainland and it was at St. Marys City, where the stamps were first put on sale, that they made their first permanent landing.

Another U.S. commemorative stamp is to be issued for "Mother's Day." It will appear some time between now and May 12th.

Important Price Changes

The Scott Stamp and Coin Co., of New York, publishers of the Scott Standard Postage Stamp catalogue, announce, that, as of March 1st, 1934, present catalogue prices for all current and recent ssues of foreign stamps, except, except British colonies, have been cancelled, and are hereby increased 25 per cent.

We might also add, that, from our own experience, we are finding the prices of practically everything, British colonies, and others are showing substantial increases in England. This has a direct effect on our local market, and in the course of the next few months we expect to find a more settled state of affairs as regards the price of stamps, which will be considerably higher than those of last year and the present time.

STAMP EXCHANGE CLUB

Name .....
St. Address .....
City & Prov. .....
Age .....Size of Collection .....
Parent's Signature .....

CENTRETON.

Mrs. Cecil Joice of Eddystone is spending a few days with her parents, Mr. and Mrs. Jas. Hope.

Mr. and Mrs. R. Curtis and sons, Bruce and Donald, spent a few days recently with Mr. and Mrs. Bruce, Burketon.

The Y.P. S. met on Tuesday night and a crokinole social was held at the close of the meeting.

Rev. P. H. Neville is spending a few days this week with his family at Toronto.

Mrs. F. Etcher and Miss M. Fleming were guests on Monday of Mrs. James Hope.

WIFE PRESERVERS

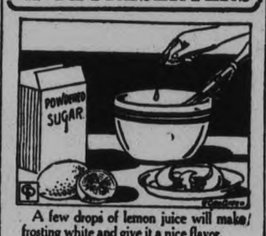

A few drops of lemon juice will make frosting white and give it a nice flavor.

LYCEUM CLUB GIVES AWARDS FOR DRAWINGS

"The Romance of Tea Caddy" Subject of Brief Address.

THE "SPACIOUS DAYS."

Art Association Inaugurated a Contest Among School Children.

"The Romance of the Tea Caddy," was the subject of a brief and very interesting talk given to the members of the Lyceum Club Women's Art Association, by Mrs. J. E. R. Munroe, at their last scheduled studio meeting for the season, held yesterday afternoon, at the Conservatory of Music, with a good attendance.

Later in the afternoon school children of the city came in to receive their prizes in the annual drawing contest conducted by the Association, and afternoon tea was served. Samples of their work, also the prize-winning drawings, in pencil and in colors, were displayed on the studio walls, and there was also on view a notable collection of lovely old tea caddies and boxes of various ornamental types, in varied woods and decorated with mother of pearl inlay and brass figures, one large box covered with a group of Oriental type in brass being a prominent example of the caddy which formed the subject of Mrs. Munro's talk.

The term "caddy," according to Mrs. Munro, comes from an Oriental word meaning "pound" or "measure."

Tea was first introduced to England in the 17th century by way of Holland, and the first Java tea sold at a hundred shillings per pound. Then from China came tea, selling at from £6 to £9 for a pound. It was the beverage of the wealthy and the noble.

Pope writing of ueen Anne, said:

"Here that great Anne, who three realms doth obey,
Doth sometimes counsel take, and sometimes tay."

Pepys, the famous diarist, spoke often of his "dish of tea," and the great Dr. Johnson, of whom it was said, "his kettle never had time to cool," remarked of tea, that it "amuseth the evening, solaceth the midnight and welcometh the morn."

The first caddies to come to England were flat sided bottles, with stoppers, from China, which were later copied by the English potters, and were also later made from silver, Sheffield plate and pewter and fitted with a lock and key to guard the valuable contents.

The "Spacious Days"

In Elizabethan times, tea and sugar were unknown to England. When sugar first came into use and proved to be a very expensive luxury, it, too, was placed under lock and key, and the fashion sprang into being of using large wooden boxes fitted with compartments for the sugar and two caddies, to allow of the blending which became fashionable.

One popular box was known as the "sarcophagus" type, while others were of various shapes and materials. They were inlaid with pearl and ivory and banded and studded with brass. Some were lined with velvet or brocade in red, green or golden-yellow, while others had lining of red and green brocaded paper.

At various periods, the shapes of the caddies followed out the designs in furniture made famous by the Adam brothers, by Sheraton and Chippendale.

The three great tea-drinking countries of the world, said Mrs. Munroe, are Russia, Holland, the British Isles.

The president of the association, Mrs. W. Blackwell, voiced the expression of appreciation to the speaker. A pleasant interlude of the afternoon was a vocal solo by Miss Eleanor Brown, with accompaniment played by Mrs. D. R. Howat.

Mrs. Blackwell, at the conclusion of the tea hour, presented the prizes to the school children.

School Contests.

Last year, the Art Association inaugurated a contest among the pupils of the Public and Separate schools of the city, in which a series of small cash prizes were presented for the best studies submitted in four classes of drawings, figures from life, landscapes, flowers and design work.

This year a similar contest was conducted, and the prizes (75 cents for first place, 50 cents for second, and 50 cents for specials in each section), were presented as follows:

Flowers: 1st, Gerald Juby of the Queen Mary School, 2nd, Irene Simpson of the King George School.

Landscape: 1st, Stewart Anderson; 2nd, Irene Simpson of the King George school.

Landscape: 1st, Stewart Anderson, 2nd, Barrie Jackson (both of the Prince of Wales School.)

Figures: 1st, Gwen Davies; 2nd, Robert Packer (both of the Queen Alexandra School.

Design: 1st, Arthur Pritchard; 2nd, Robert Packer (both of the Queen Alexandra School.)

Special prizes were awarded as follows: Flowers: Mary Richardson, of the Queen Mary School, and Ronald Gynane of the King Edward School.

Landscape: Jack Graham of the King George School; Shirley Richardson of the Queen Alexandra School, and Dorothy Fredenburg of St. Mary's Convent.

Figures: Fred Agnew of the King George School, Berta Belleghem of the Central School, and Arnold Campbell of the Prince of Wales School.

Design: Helen Grant of Queen Alexandra School and Jeanne Moore of the King George School.

Honorable mention was accorded to the following pupils:

Flowers: E. Stewart, Marilyn Munroe and V. Patterson, all of the Central school, Dorothy Fredenburg, of St. Mary's Convent; Billy Henry, Mary Duncan, Muriel Theobald and Gwen Davies, all of the Queen Alexandra School; Irene Simpson and Gladys Brown, of the King George School; Dorothy Boyle of the Queen Mary School.

Landscape: Doris Williams of the King George School; Betty Middleton, Dorothy Bayle, Robert Robinson, J. Lillico, Zore Staysee, and Meredith Miller of the Queen Mary School, Herbert Galley, June Armstrong, Sherman Montgomery and Pearl Revoy of the Queen Alexandra School, Ronald Gyane of the King Edward School, Gordon James and Harold Gray of the Prince of Wales School.

Figures: Peggy Baxter of the King Edward School; Warren Gamble of the King George School, Max Goshen and Don Tully, of the Queen Mary School; Iva Packenham and Rae Borland of the Queen Alexandra School.

Design: Effie Scott and Irene Simpson of the King George School, Max Goshen and Jeanne Moore of the Queen Mary School.

The committee in charge of the contests, the members also acting as judges, was composed of Mrs. T. Cruikshank (convenor), Mrs. J. E. R. Munroe and Miss Cameron Edwards.

At the Theatres

AT THE CAPITOL.

IN THE MOVIES NOW

Here's good news, girls. The world's most popular bachelor has gone into the movies!

At the Capitol next week we are to see a film called "The Life Story of H.R.H. the Prince of Wales," and His Royal Highness himself will play the leading role. It'll be the real thing, for he wears proper movie make-up and faces the camera and such, all according to directors' orders.

Don't make any mistake. The heir to the British throne hasn't taken on this movie job because he wants to cut out Clark Gable, though it's a safe bet that he'll outdraw any star you could name, but he waned to give a boost to the British film industry, in which he is keenly interested.

1 "Mary — I just don't know what to do with Junior. He whines like this all day long. And he hasn't one BIT of appetite!"

2 "I've gone through the same thing with my Polly. Don't worry — I'm sure all he needs is a good laxative. Give him Castoria tonight."

3 "Mary! I followed your advice—and you ought to see the smiles around here this morning!"

"I'm so glad, Sue. You see, Castoria is made especially for children. You'll find it's a wonderful help in relieving constipation. And it's a splendid laxative to give Junior when you notice a cold coming on, too. Often laxatives made for grown-ups are uncomfortably strong for little systems. They really do harm. I'm sure Junior loved the taste — all children do."

CASTORIA

The Children's Laxative from babyhood to 11 years

NEIGHBORLY NOTES

Please Phone Items to 1600 or 1601

A very successful and enjoyable Military euchre and bridge party was held in the parish hall of St. Luke's church on Thursday evening under the auspices of the church wardens and joint organizations of the church. Forty-five tables of cards were played in the upper and lower parish halls and ten tables of bridge in the Rectory. The euchre games were in charge of Mrs. R. H. Parsons, the prizes going to Mr. and Mrs. N. Henry and Mrs. and Mrs. C. Sharpe. The bridge was looked after by Mrs. W. C. Hughes, and prizes went to Mrs. Ferguson and Mr. Steinkrauss. At the conclusion of the card games, refreshments were served under the convenorship of Mrs. L. L. Lawless, presideont of the Woman's Guild of St. Luke's. Following this three draws were made, the doll going to Mrs. Manlece, the afghan to Mrs. J. Mackin and the Kenwood blanket to Miss Marguerite Murdock of James street. A substantial sum was realized toward the fund for church expenses.

* * *

Word has been received in the city of the death in the California Hospital at Los Angeles, following an operation, of Miss Gertrude Pife, R.N., a graduate of Nicholls Hospital, who has been living in California for the past ten years, and who is a daughter of Mr. Hugh Pife of 219 Barnardo avenue and sister of Miss Maud Pife of the staff of Mason's Main Store, George street. Mrs. Hugh Pife, mother of the deceased, passed away on Easter Saturday morning of this year.

* * *

Mr. Sifroy Goulet, Gilmour street, is absent on a three months' visit to the mining areas in Northern Ontario and Quebec.

* * *

Dr. A. Moir has a birthday anniversary to-day.

* * *

The friends of Mrs. Doris Shewen, formerly of Locks Bridge No. 22, and now resident above Lawless' Hotel, Queen Street, in Lakefield, since the death of her husband, will be interested in knowing that Mrs. Shewen erected the Memorial tablet to her husband, the late Gunner Edward T. Shewen, which was dedicated to his memory on Easter Sunday in St. John's Church, Lakefield.

* * *

An enjoyable card party was held at the Caledonian Club last evening in the Woodmen of the World Hall. Seven tables of cards were played. Mr. W. Petrie supervised. The prize-winners were: First, Mrs. W. Beggs and Mr. R. Hendry. Second, Mrs. R. Hendry and Mr. A. Milne. After the card games the members of the executive served refreshments and an hour's dancing was engaged in to music supplied by Mr. A. Milne playing the melodeon.

* * *

Mr. and Mrs. W. Harris of Winnipeg are celebrating their golden wedding anniversary tomorrow by holding a reception at their home there. The bride and groom of fifty years ago were married at Hespeler, on April 15, 1884, and are both seventy-seven years of age. They are well and active and are looking eagerly forward to to-morrow's celebration. Mrs. J. R. Childerhose of Dublin street is a daughter Another daughter, Mrs. E. G. Wray of Port Arthur arrived yesterday in Winnipeg to be with her parents for the happy event. Mr. and Mrs. Harris have five grandchildren and seven great-grandchildren, and are proud of the fact that there has never been a break in their family circle.

* * *

On Monday evening, in the Paragon Hall, the members of the Otonabee Chapter I.O.D.E. will hold a bridge party, the proceeds of which will be donated to the Well Babies' Clinic,which is carrying on a worthy work for the babies and mothers of the city, sometimes under a financial handicap.

* * *

The many friends of Mr. Thomas Twomey of Rubidge street will be glad to learn that he has returned home and is progressing fairly well after a lengthy illness in St. Joseph's Hospital.

* * *

Mr. David Jones of 282 Romaine street has a birthday anniversary to-day.

* * *

The Hon. G. N. Gordon, P.C., K.C., has a birthday to-morrow.

* * *

At the conclusion of the program given in the Art Rooms of the Conservatory of Music yesterday afternoon, when Mrs. J. E. R. Munro gave a talk, "The Romance of the Tea Caddy," and prizes were presented to the school children of the city in connection with the drawing contest sponsored annually by the Women's Art Association, tea was served, with Mrs. J. H. Seels and Miss S. T. Tomkins pouring tea at a table beautifully arranged. The centerpiece was a low silver bowl filled with fragrant crimson roses and a semi-circle of six brilliant rose-pink candles placed behind it, added a novel and effective touch. On the lovely lace cloth, encircling the rose bowl, were delicate sprays of fine green fern. Tea assistants were Mrs. G. R. Langley, Mrs. C. H. Saunders, Miss Nina Davidson, Miss Grace Reinhardt and Miss Laura Belleghem. Mrs. H. Connolly, convenor of the social committee of the W.A.A., was in charge of arrangements.

* * *

Mr. and Mrs. A. Simmons of Euclid avenue have their twenty-eighth wedding anniversary tomorrow.

* * *

Mrs. D. R. Howat, Aylmer street, entertained the members of the Literary Study Club of the Women's Art Association at her home this week, at the regular meeting of the club. The study of Mrs. Gaskell's "Cranford" was completed and the ladies also considered lives of several women authors.

* * *

Teh many friends of Mrs. C. B. Adair, Homewood avenue, who recently underwent an operation in Nicholls Hospital, will be pleased to know that she has recovered sufficiently to return to her home.

* * *

Tomorrow, Mr. and Mrs. W. T. Arnott of Otonabee will have the twenty-sixth anniversary of their wedding. When they were married in Havelock ,twenty-six years ago, there was heavy snow on the ground and they made maple taffy on the snow for the wedding celebration.

* * *

At the conclusion of the second performance of "Princess Bulbul," the musical operetta presented this week by the choir of Knox United Church, the members of the cast were banqueted in the basement parlors of the church. The Women's Association acted as hostesses and prepared a fine supper. About sixty-five guests, comprising the members of the cast and orchestra and their friends, were present. The thanks of the company to the ladies was appropriately expressed by Mr. John Donaldson, president of the choir, who also eulogized members of the cast and executive for their efficient work. Brief speeches were also made by the Rev. W. McDonald; the musical director, W. R. Potter; the dialogue director, Mrs. A. Huffman; Mr. H. J. McCannan, Mr. Tom Allen and Mr. A. Pitchford, all past presidents of the choir; also Mr. Harry Lewis, who contributed so much to the success of the production by the fine scenery he made. Sincere thanks was also tendered to the members of the orchestra and to Miss Mignon Mayneord, who gave two whistling solos between scenes on the second night.

* * *

Mr. and Mrs. Percy Donaldson announces the engagement of their third daughter, Edna Louise to Stewart Bradley, only son of Mr. John Lang and the late Mrs. Lang, both of Otonabee. The marriage to take place quietly the latter part of April.

Monday & Tuesday

BUEHLER BROS.

LARD 3 Lb. Limit 3 lbs. 25c

Mealed Back BACON By the Piece 22c

CHOICE LOIN OR RIB VEAL CHOPS 15c lb

Peanut Butter 11c lb

LEAN HAMBURG STEAK 3 lbs. 29c

Shoulder Veal Chops - - 10c lb.
Leg Veal Steak - - - 19c lb.
Rump Veal Fillets (TO ROAST) 15c lb.
Veal Steak (shoulder) - - 14c lb.
Slice Bologna - - - - 10c lb.

BUEHLER BROS LIMITED

Just Between Us Women

A daily chat with Examiner neighbors conducted by Anne Wilcox

There is something stimulating to parents in the realization that the children of today are proving their ability while still youthful. In imagination they see these, their offspring, spurring ahead, not only to those of their own age, but overtaking and forging ahead of those of more mature years and of wider experience.

* * * * * *

When a child is a genius, or especially gifted or talented, he (or she), is able to grasp with amazing rapidity the meaning of instructions and to acquire technique at a very early age which would otherwise be beyond him. With this mental and physical equipment there is also a quality, not to be gauged by years, for it is ageless. But geniuses are rare, despite the fact that many parents' consider their children belong to the limited company. It is wiser to be slow in such classification while nurturing and cherishing what seems to be a spark of the Divine Fire found in geniuses. Above all care for the health of such promising youths and give them every possible opportunity for proper development of the ability.

* * * * * *

Apart from these exceptional children, there is the vast majority, the normal average. These children may be slow in developing their powers. They require time to lay the right foundation if they are to have sufficient technique to amount to anything worth while. It is a mistake to be "hipped with the passion for early success and youthful achievement." Give the young folk time to prove themselves. So long as they don't settle down to contentment with mediocrity, they are working toward some fulfillment. To put pressure on them may stunt the development of their powers. Provide as suitable an environment as possible for their progress and encourage rather than urge them to go forward.

* * * * * *

This waiting game on the part of parents is not easy, especially when they see others rising. The consolation to them has to come from the realization that achievement is laid on a cumulative foundation. Rome was not build in a day, but it was being built continually and steadily. It was neither a lazy nor a makeshift process, but a steady rising. Parents have the right to expect something of their children, but unless they foster abilities and do not push the youngsters ahead before they are ready, they may frustrate their own hopes.

Egg-o Cake Contest Closes On Wednesday

The cakes that mother used to bake have become a legend—but is it true that she is so far superior to her oldest daughter or to her newly-married youngest when it comes to a real test? Critics like to regard the younger generation as keen on parties but slow in the kitchen, quick on entertainment but a dud with the range. Here's a chance to test the relative merits of mother and daughter. All you have to do is to enter the Egg-O Cake Baking contest, follow their recipe for a Feather Cake, obey a few simple rules, and you may not only prove your cake-baking supremacy over the housewives of Peterborough but win one of a number of valuable and useful prizes.

It costs you nothing to enter the contest. Your cake—only one cake is allowed to each contestant—must be taken or sent to The Examiner, Wednesday, April 18, and the prize winners will be announced on Thursday, April 19.

Here is the recipe:—

FEATHER CAKE (One Egg)

¼ cup butter or other shortening.
1 cup fine white sugar.
1 egg.
2 cups sifted pastry flour.
2 level teaspoons Egg-O Baking Powder.
¼ teaspoon salt.
2-3-¾ cup milk.
1 teaspoon flavoring.

Cream the butter, gradually adding sugar and egg. Continue creaming until light and fluffy. Sift flour, baking powder and salt three times and add alternately with the milk to the first mixture. Add flavoring. Put in pan 8x8x2 inches and lined with wax paper. Bake in moderate oven (325-350 degrees F.) 35-45 minutes. This cake to be un-iced. All measurements level.

These are the simple rules:—

1. You must use Egg-o Double Acting Baking Powder.
2. The top or label of an EGG-O tin must accompany your cake.
3. Contestants may enter only one cake.
4. You must use the above recipe.
5. Judging will be on the points of texture, lightness, flavor, etc.
6. Contestants must abide by the decision of the judges.

The prizes are: first, Lady's Watch; second, Six Community Plate Salad or Pastry Forks; third, supreme Aluminumware Bakesheet; fourth, Five-Pound Tin Vi-Tone; fifth, Two-Pound Tin Vi-Tone; sixth, One-Pound Tin Egg-O Baking Powder; seventh, Half-Pound Tin Vi-Tone; eight Half-Pound Tin Egg-O Baking Powder.

Art Exhibit Of Work Unemployed Planned

An effort is being made by members of the Women's Art Association and The Examiner to have an exhibit of work done by unemployed men who have utilized in some way the leisure that this period of depression has forced upon them.

Some time in May, in one of the stores, the exhibit will be made. Anyone having handiwork of any type, no matter what it may be, is asked to come in to The Examiner and leave a note of their entry, so that some idea may be had of the entries in this exhibit.

It is hoped that the unemployed men of the city will co-operate in an idea that is designed for their benefit, to show to the best possible advantage the work that may be accomplished by the hands of those who are interested in making things.

Mae West Orders $17,000 Armored Car

INDIANAPOLIS, Ind., April 14.—(U.P.).—Mae West's order for a $17,000 bullet-proof, stream-lined automobile was received here yesterday by the Duesenberg Automobile Company.

The automobile is to be built to specifications of the screen actress. It will be powered by a 325-horse power engine, capable of making 130 miles an hour and taking curves at a high rate of speed.

All doors and the windshield will be provided with bullet-proof glass. Work on the automobile will be rushed, and delivery made within a few weeks, Duesenberg officials said.

TENTING

JOLIET, Ill.—The state prison is so crowded (it has 3,770 convicts within its walls) that the authorities are going to let some of them camp out in tents this summer. The tents will be placed within the prison enclosure and there will be plenty of guards on hand to see that the outdoor boys don't run away.

EXAMINER COOKING SCHOOL PROGRAMS AND MENUS

The Examiner has a number of Programs and Menus left from the Cooking School just ended. They are available to those desiring them. Please call at the office.

Bethany

Mr. and Mrs. Leslie Chaltrice and son Ray were visitors with friends in Peterborough recently.

Mr. Frederick Stevenson, manager of the Bank of Toronto here, has been transferred to Allandale and will leave shortly with Mrs. Stevenson to take up residence there.

Mrs. Trask of Orillia, who has been the guest of Elsie Richardson, returned to her home last week.

Mr. and Mrs. Thomas Ward of the South Line, who have recently been married, were given a shower at the home of Mr. and Mrs. Ernest Fallis on Tuesday afternoon. Many handsom. gifts were received by the young people.

The Y.P.S. of the United Church entertained the Young People's Society from Cavan on Wednesday evening, April 11th, in the Sunday School of the church. A very enjoyable program was presented, following which the Bethany Group served delicious refreshments.

CLASSIFIED ADS are as useful as the day is long.

DATE IS SET ANNUAL MEET

Warsaw Women's Institute Accepts Westwood Invitation for Summer Conclave.

INTERESTING PROGRAM

WARSAW, April 14. (Examiner Correspondence).. — There was a good attendance at the Women's Institute meeting held at Mrs. Arthur Payne's home on Thursday afternoon, April 12. Mrs. Anderson presided. After the opening exercises the roll call with suggestions for next year's program brought: "Flower culture" grandmother's day, grandfather's day, picnic, friendship, meeting at Mrs. J. O. Crowe's home among other suggestions.

It was decided to accept Westwood W.I.'s invitation to unite with them for the summer series meeting on June 18.

Some Warsaw members had assisted at the organization of Westwood branch. Warsaw had never been there and Westwood is one of the recent organization. Lakefield branch also had invited Warsaw. Warsaw ladies had been at Lakefield organization and had also been their guests at other times.

It was voted to pay the bills of expense for the play, also to thank those who so kindly and so well took part. Mrs. Anderson, as oldest woman in the play, and president of the branch, most heartily thanked the young people who had given of their time and energy and had always been so pleasant. She also thanked those who had helped arrange the stage and lent articles to be used.

An invitation has been extended to put the play on in Peterborough on April 25; also at Buckhorn.

It was voted to ask the members of the cast to repeat the play in Warsaw and the proceeds go to the hockey club.

There was some assembly singing. Mrs. Theodore Douglas gave a very interesting talk on the League of Nations and read an explanatory article from a magazine.

Several bulbs, seeds and roots were brought for exchanging.

The meeting on May 10th will be the annual business one. There will be a roll-call on Friendship.

After the National Anthem Mrs. Payne served sandwiches, muffins and tea.

Cheese Factory Meeting

There was a good attendance at the cheese factory patrons' annual business meeting on Thursday afternoon, April 12. David Rose, one of the factory directors, was appointed chairman. Fred Crowe patron's secretary, read the minutes of the 1933 meeting which were adopted. The factory report for the season of 1933 is: Total pounds of milk, 934,494; butterfat, 33,369.17 pounds; cheese, 81,886 pounds; total value of cheese, $8,-105.55; total value to patrons, $6-708.59.

Feeding of turnips or rape to cows whose milk is sent to the factory is not allowed.

Whey will be sold at 10c a barrel.

Fred Crowe was appointed secretary and Fred Crowe and Arthur Edwards salesmen.

Wallace Anderson addressed the meeting regarding cheese factory Association. There was a good deal of discussion on the subject. It was voted that the Warsaw patrons are in favor of joining the organization.

On request E. Hawthorne gave a brief but interesting outline of the history of the Peterborough cheese board which had been in operation for fifty years before it was disbanded several years ago. He had always considered the disbanding a mistake.

A resolution was passed that it would be in the better interests of the cheese producing farmers to reorganize the Peterborough Cheese Board.

Mr. Moore, district dairy instructor explained some of the points of the present method of marketing cheese.

Charles Foster, representing the Canadian Packing Co., handled the cheese since the disbandment of the board offered to handle it again.

Mr. A. F. Choate spent a few days this week the guest of Mrs. Donald Davis.

Mrs. J. A. Crowe is home after spending an extended visit with her daughter in Keene.

CONTRACT BRIDGE

WRITTEN FOR CENTRAL PRESS

By E. V. SHEPARD

ECONOMIZING FINESSES

Take as few finesses as will answer your purpose, just as the declarer of this hand did.

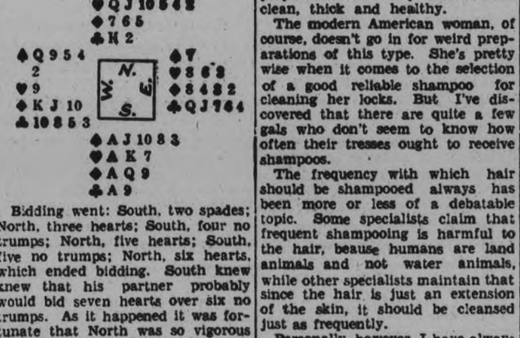

Bidding went: South, two spades; North, three hearts; South, four no trumps; North, five hearts; South, five no trumps; North, six hearts, which ended bidding. South knew knew that his partner probably would bid seven hearts over six no trumps. As it happened it was fortunate that North was so vigorous a bidder.

The opening lead was the six of clubs. It would also have been a club had South played the hand at no trumps or spades. Dummy's ace won. The declarer dropped all opposing trumps in three leads.

Perhaps more than half of players in North's position would have tried a finesse of dummy's queen of diamonds, which would have cost a trick and ended by obliging North to try for a throw-off in spades. Other players in his position would have led two rounds of winning spades and then tried to establish the balance of that suit in dummy, to furnish means of discarding losing diamonds. North saw that taking a finesse in spades would enable him to discard what he required to go six-odd. If the finesse won North would lose no spade trick and obtain at least a single discard, so that a losing finesse in diamonds still would enable him to score his small slam. In case the spade finesse lost to the missing queen dummy would have two good spades upon which the declarer could discard both his losing diamonds.

North led his king of spades. When he led his two East showed out, but just the same the ten was finessed, and lost to the queen. A return lead of clubs was won with declarer's king. He led a diamond, won with dummy's ace, and upon leads of the ace-jack of spades North discarded his two low diamonds, fulfilling his six-odd contract.

Aside from the business-like way in which North played the hand for a sure six-odd, and from possible double-dummy methods, North could readily have fulfilled his contract in another safe manner. He could have won the second lead of spades in dummy, led the jack of spades through West, insuring the establishment of the ten, upon which to discard a low diamond. The diamond finesse would then have enabled North to win six-odd. It was a better method, as seven-odd might have resulted.

SALLY'S SALLIES

Many a man owes his success in life to the advice he didn't take from others.

BE BEAUTIFUL

By GLADYS GLAD

Down in the southern part of India, women believe that the wings of bats are most beneficial for shampooing the hair. First they crush the wings and mix them with oils and other ingredients. Then they place the mixture in a sealed receptacle and bury it for three months. After that, they use it for cleansing and anointing their locks. And they firmly believe that this preparation will keep their tresses clean, thick and healthy.

The modern American woman, of course, doesn't go in for weird preparations of this type. She's pretty wise when it comes to the selection of a good reliable shampoo for cleaning her locks. But I've discovered that there are quite a few gals who don't seem to know how often their tresses ought to receive shampoos.

The frequency with which hair should be shampooed always has been more or less of a debatable topic. Some specialists claim that frequent shampooing is harmful to the hair, beause humans are land animals and not water animals, while other specialists maintain that since the hair is just an extension of the skin, it should be cleansed just as frequently.

Personally, however, I have always found that the best criterion for the average woman is to shampoo her hair whenever it becomes dirty. For a dirty scalp is extremely detrimental to hair health and loveliness. Dust, dirt and the excretions of the oil and perspiratory glands all accumulate on the scalp. If these accumulations are not removed, they grow rancid. Their poisonous acids tend to destroy the health of the scalp and hair. And the accumulations of the scalp and upset their normal action.

The problem of how often the hair should be shampooed is an individual one, of course. Generally, a normal scalp needs shampooing only every ten days or so. The dry scalp, of course, must not be shampooed too often, as its dryness may thus be increased. Once every two or three weeks is usually sufficient for dry hair. Oily hair, however, can stand a god number of shampoos, and even a weekly cleansing is not too much for this type of hair.

ANSWERS TO QUERIES

Finger Nails

R. M. K.: Massage a bit of warmed olive oil into the base of each of your nails nightly before retiring. This will help to correct their brittle condition.

Legs

Connie: It would be impossible for me to print my method of reducing knees, calves and ankles in this brief space. The information, however, is contained in full in my article on "Care of the Feet and Legs."

Crooked Teeth.

Carl: Braces are not always necessary to straighten teeth. I'd advise you to consult a dentist about having your teeth straightened.

Developing Bust

Mrs. Henry: You can indeed develop your bust and make it firm and softly rounded, even if you have had children. The full instructions are contained, with my gaining weight course, in my booklet on "The New Figure."

EDITOR'S NOTE: To obtain Miss Glad's pamphlets on "The New Figure" and "Beauty Culture" write, care of this paper, enclosing a self-addressed envelope stamped with a three-cent stamp, and ten cents in coin for each, to cover cost of printing and handling.

MARMORA.

Mr. E. J. Ryan of Smith's Falls spent Wednesday and Thursday in town.

Mrs. F. A. Beptie has been visiting friends in Montreal and Cornwall.

RUPTURED? For relief, comfort, and positive support, try our advanced method. No elastic, No leg strap. No steel. Light, Inexpensive. Write to SMITH MANUFACTURING COMPANY DEPT. 37 - PRESTON, Ont. Established 1893.

STUDENTS OPEN DRIVE FOR PEACE WITH RIOTING

Brooklyn Youths Attack High School Group Holding Aloof From Campaign.

EIGHT ARE ARRESTED.

Strikes and Walkouts Called on Colleges Scattered Over Eastern U. S.

(By Raymond Crowley).

NEW YORK, April 13 (AP). — A cry, "strike against war" resounded on many campuses to-day, summoning students to drop books at 11 a.m. and demonstrate for peace. Even before the movement got officially under way it resulted in bruises for about 20 persons.

A riot launched the peace drive in Brooklyn last night. About 500 students of an evening high school joined 2,000 other persons in trying to persuade 1,500 remaining students to join their ranks.

There was a melee, in which police swung night sticks and demonstrators swung fists and feet. After the wild turmoil was over, two policemen were treated for sprains and bruises, and a citizen for scalp wounds. Many others limped away before the ambulance surgeons could get to them. Eight persons were arrested. Detectives said known Reds led some of the groups of rioters.

The anti-war movement, described as nation-wide, gave authorities of many colleges some anxious moments, for they feared other clashes.

Strike Called.

One hundred students met in New York under the banner of the Anti-War League to plan meetings They said they were from Columbia, New York University, Hunter College, City College, Brooklyn College and other institutions. The call for the "strike" in New York and elsewhere went out from the Student League for Industrial Democracy and the National Student League.

Dean Morton D. Gottshall of City College warned that students cutting classes would suffer the usual penalties. The acting dean of Columbia College said he would remain neutral.

About 30 students at Massachusetts State College were said to plan an hour's walkout to-day. Girls at Smith College decided on an evening meeting instead. Undergraduates at Johns Hopkins called for a strike. At Springfield College in Massachusetts, 24 white crosses dotted the lawn as an anti-war protest.

The students at Haverford College, Pa., were at war over peace. One group sent word to President Roosevelt that it would not fight "in any war." Another said it would "uphold the good judgment of the Government" in case of war.

Your Health

By DR LOGAN CLENDENING

There was some prejudice against contact glasses when they were first suggested, but apparently experience by careful men has shown that they have many advantages.

Contact glasses are those which fit under the eyelids. They look something like the shell of an artificial eye. These are of especial value to actors, actresses and athletes, who either for the sake of appearance or because glasses in frames would get in their way, cannot use the latter.

These contact glasses are little discs which can be fitted easily into the eye, and separated from the eyeball by a thin layer of normal salt solution. The advantages are said to be that it is impossible, mathematically and optically, to correct any error of refraction by placing a fixed lens half an inch in front of a moving eyeball, which is the condition which obtains when ordinary glasses are worn. Most patients wearing contact glasses for the first time exclaim over the clearness and brightness of objects, even though the central vision may be no better than with their old glasses.

In spite of prejudices which might naturally be held against them, they are said to be quite safe and, as a matter of fact, as far as danger from breakage is concerned, are safer than ordinary glasses. The eyelids themselves afford protection denied the wearer of spectacles. One patient was thrown from an automobile and knocked unconscious without breaking his contact glasses, whereas ordinary glasses would undoubtedly have been broken and probably cut his eyeball. Nor do the contact glasses appear to cause the irritation of the eyeball or inside of the eyelid that might be expected.

They are by no means new, having been made since 1887. They must be made very carefully and ground very accurately to suit the curvature of different eyes.

Of course, they are not supposed to be kept in the eye for a long period of time, but they can be kept there for four or five hours a day and even, with improvements in their manufacture, have been worn as long as 17 hours. Cases are on record of patients having gone to bed with contact glasses in because it was forgotten they were in position, which certainly would indicate that they were not irritating. Sometimes there is irritation in the lids, even though the fit to the eyeball is perfect. This, however, can usually be overcome by having the patient take the glass off at frequent intervals until tolerance has been established.

Horsemen Protest Against Longer Race Meetings

INSIDE THE PADDOCK

BY ART MURRAY

KENILWORTH track at Windsor is resembling the proverbial beehive what with new stables arriving every day to augment the large number already quartered there. The Seagram string got in the other day and are in the pink after a successful winter campaign below the line. Jim Bedame also checked in with Khorasan, the good handicap performer. The big fellow never looked better and seems headed for a successful season. The bugle blows three weeks from today and the familiar cry of "There Off" will be heard from H— to Hackney around the border city.

× × ×

HOROMETER IS still our choice for the King's Plate, major event in the Canadian racing season with Pitchblende and Andiron have a small chance but it looks like a boat race for the McLaughlin color bearer unless he meets with an accident between now and Plate Day. The condition books for Kenilworth show that the Canadian breds are being well looked after, as about two races a day are exclusively for this class. Lloyd Gentry who trains the large stable for Harry Hatch has his charges on the ground and are further advanced in their training than any other stable that wintered on this side of the border.

× × ×

WE NOTICE where our friend Guy Bedwell put over a winner the other day at Bowie when his Fair Billy got down in front to the tune of $34.65. This is the first win for Guy in nearly one year. It is quite different from a few years ago when he was trainer for the powerful J. K. L. Ross string which boasted such famous horses as Sir Barton who won both the Kentucky derby and The Preakness in the same year. Billy Kelly was also a member of this stable. This one is regarded by horsemen as the best named horse that ever sprinted the furlongs. In race track parlance he was known as "a gun from the gate."

× × ×

IT WAS SIR BARTON that raced against the famous Man O' War at Kenilworth some fifteen years ago in a matched race. The purse of fifty thousand still stands as the highest purse ever hung up in this country. For the benefit of the younger racing fans we may point out that the best Sir Barton could do in this race was second. When the Ross string was disposed of Bedwell campaigned a string of cheap platers of his own and up until last year had been fairly successful. But as we remarked above this Fair Billy win is the first in a long time. The Old Fox as he is known around the tracks is a smart conditioner of horses and will gather a few purses as long as he is in the game.

× × ×

PATCHPOCKET just missed by a nose his last out, in real good company so mark him on your cuff for a winning performance. Flaming Mamie is down at Bowie and will give the boys a surprise one of these fine days. This one is really a little better than the average plater. They have Uluniu over at Arlington Downs and word comes that he is ready for the word. Track conditions make no difference to this one as he is equally as good in the mud as in fast going.

× × ×

ART HALLIWELL has his good plater Hurawav at the Texas course and is expecting to cop a heat with him before long. Here is another one that will win a race pretty soon at long odds. His name is Chehalis and he is at Arlington. Nipper Rowe the new starter at the C.R.A. tracks is schooling two-year-olds each morning at Woodbine and these babies should not be as nervous when they face the wire as in years gone by.

FOURTEEN DAY RACE MEETINGS MAY HURT GAME

Ontario Jockey Club is Opposed to New Plan as is A. M. Orpen.

DEVONSHIRE IN FAVOR.

TORONTO, April 14.—When the proposed amendments to the Criminal Code permitting a racing association to operate for two periods of seven days, or one period of fourteen days, were presented to the House of Commons, Hon. Hugh Guthrie, Minister of Justice, intimated that the legislation would be so drafted that it would become effective only with the consent of the Provincial Governments, because these Governments were interested materially in the matter. Racing interests last night did not know if the legislation had been drafted in this manner.

The Ontario Jockey Club is said to be opposed to a continuous fourteen-day meeting, and will operate two seven-day meetings. The attitude of the Thorncliffe Association, which is said to be financially controlled by American interests, is not known, but since the dates for spring and fall meetings have been decided on it will not likely make a change this year. A. M. Orpen, operating Long Branch and Dufferin Park, is distinctly opposed to a continuous fourteen-day meeting, regarding it as a move toward longer race meetings generally. Longer race meetings, he said, will do great harm to the sport. He regarded a short meeting as satisfactory to all concerned.

The move for the fourteen continuous day meeting is said to have emanated from the Border Cities' Devonshire Racing Association, controlled by Charles Pfeffer. W. E. Wolatt, manager of the Devonshire Park, is said to have been responsible for the change. It is also said that the Devonshire interests are hopeful that the Detroit Racing Association, with its proposed 120-day meeting, will not run its full length and that they can operate for fourteen days. Racing interests believed that this was possible, particularly on account of the disturbed business conditions in the Motor City. The fear is expressed that the long 120-day meeting will result in an outcry from merchants and others. Last night it was recalled that Michigan banned horse-racing entirely, and that it was only restored last year. Excessively long meeting and their effort on general conditions, particularly retail, may, it is feared, bring another reaction.

Cattarinich Approves.

MONTREAL, April 14 (AP).—Decision of Parliament that each race track may, if it desires, hold one 14-day race meet instead of two seven-day stretches each year will be considered at a meeting of the Quebec Racing Association here next Wednesday, President Joseph Cattarinich announced yesterday.

Dates for the season will be allotted at the meeting at which all tracks in the province will be represented. Mr. Cattarinich said he favored a 14-day meet for Blue Bonnets, owned by him and his associates, but declined to express an opinion regarding the other tracks. There was little possibility, he intimated, that Dorval race track would be operated this summer. It had run "in the red" for several seasons.

At the meeting, Col. George P. Murphy and Thomas P. Gorman will represent Connaught Park; Leo Dandurand and Jules Dugal, Dorval; Frank Reitman and Lou Smith, King's Park; M. Schenker, Mount Royal, and Cattarinich and Senator Raymond, Montreal Jockey Club (Blue Bonnets).

THE KENTUCKY Derby will be decided three weeks from today and we are still stringing along with Mati Hari. There are three or four that are being picked by the experts but we think the Dixiana miss, barring accidents will gather in the money and all the prestige that goes with it.

Children of Sussex, England, have been appealed to by the Bishop of Chichester to collect money needed to build a new church at Whitehawk.

YOUNG ANGELO TAKES VICTORY WITH TWO FALLS

Mustapha Pasha and Jack Kennedy Are Other Victors in Pro Mat Card.

600 SEE SHOW.

Six hundred fans shivered while six wrestlers sweated through three bouts of a pro grappling card that lasted less than two hours at the Brock last night. Comedy was the predominant note as the paid performers clowned and battled their way through lively matches, and the customers kept up a steady stream of wise-cracks mixed with cheers and boos. It was a fair evening's entertainment. The cool weather kept down the crowd for the show which was put on by Tommy McClure of the Toronto Mutual Street Arena, under the auspices of the Peterborough Baseball Club. Injury to one grappler necessitated a switch in the program. Phil Lawson was referee, Fred Scates the announcer, and Nagle Phelan timekeeper.

In the preliminary, a negro calling himself the Black Panther tangled with Jack Kennedy, both lightheavies. It was an exciting tussle though both went in for considerable matwork. The colored gent suffered greatly for a time under a vicious head scissors, turning "black in the face," as someone remarked. He got in a few toeholds and bit of sly strangling but took a great deal of punishment throughout. Toward the close, the dark-hued wrestler went to work on Kennedy and had himself a fine time with no less than seven ring-shaking body slams, but alas! Jack crossed him up on the eight and caught the slammer with a neat flying body scissors to grab the fall in twenty-four minutes and take the cheers.

Turk Takes Victory.

Next on the program was an act by Carl VanLehman and one Mustapha Pasha, Terrible Turk. They were lightheavyweights and roughed it up plenty from the start, the Turk electing to be the big bad man and drawing down upon his head the wrath of those fans who were interested. He did everything but chop off the Dutchman's head with an axe, lack of a weapon cramping his style there. To make a long story short, Carl took the first fall in eleven minutes with three flying tackles that took all the "pash" out of Mustapha. They mixed after the bell, but no damage was done.

The second fall came in seven minutes of rough-housing and elbow smashes with the odd knee to the stomach or bite—Carl being on the receiving end of most of it. The moustached Mustapha made Van concede the fall with a double toehold that looked very painful.

The Turk thought he was Cantonwine and hung Carl in the ropes very neatly for the last spasm. But Carl resented it and came back with three flying tackles and got Pasha prone on his tummy with a double toehold. The Turk reached around and slapped Van on the back as a referee would. Carl must have thought he was with loving friends, because he trustingly got up and the bold bad Mustapha immediately pounced on him from behind and did him dirt, gaining the fall in eight minutes to the vast disgust of the assembled guests.

Wins in Quick Order.

The last setto was shorter with Young Angelo taking two straight falls—at any rate, he took two falls in a row—from another lightheavy, Johnny Felix. The Italian proved a rather rough lad and did not endear himself to the fans by his slightly off-color tactics. Nor did Johnny care for them, either. But he made a good fight of it till he had to concede a fall in twelve minutes. Angelo sewing him up with a combined toehold and armlock that caused much grunting, not to mention the groans.

The final frame was just three minutes old when Young Angelo was declared the winner. They tangled quite ferociously and did this and that to each other with much emphasis but Johnny came a cropper when he walked right into a crotch-hold which, with a violent body slam, put him "hors de combat" as the French laughingly say. And so to bed.

Baseball Scores

At Newark: R. H. E.
Philadelphia (A) .....520 000 000—7 8 1
Newark (IL) ..000 000 000—0 5 0
Pearce, Holley and Todd; Chandler, Larocca and Collins.

At Boston: R. H. E.
Boston (A)..010 002 000 0—3 4 2
Boston (N)..300 000 100 1—4 10 1
Rhodes, Pennock and Ferrell; Frankhouse; Brandt and Hogan, Spohrer.

At Terre Haute, Ind.: R. H. E.
Chicago (A)...010 100 000—2 6 3
Pittsburgh (N).010 011 00x—3 8 2
Lyons and Pasek; Birkofer, Smith and Padden, Finney.

At Louisville: R. H. E.
New York (N) .010 101 200—4 5 1
Cleveland (A).001 000 103—5 5 3
Fitzsimmons, Salveson and Danning; Brown, Bean and Myatt.

At St. Louis: R. H. E.
St. Louis (A).100 000 320 —6 5 3
St. Louis (N).000 200 020—4 9 1
W Blaeholder, Knott and Grube; Walker, Heise and V. Davis.

At Richmond, Va.: R. H. E.
New York (A).902 030 033-20 21 1
Richmond (PL)410 502 000-12 13 1
Ruffing, Hamulis and Dickey, Jorgens; Trexler, Rumple and Galvin.

At Chattanooga: R. H. E.
Albany (IL) ..202 211 320-13 14 3
Chattanooga (SA) 343 000 013-14 15 2
Sedorski, Pipgras and Maple; Pettitt, Barfoot and Warren, Lambert.

At Atlanta: R. H. E.
Buffalo (IL)...010 202 000—5 9 0
Atlanta (SA) .000 000 200—2 5 0
Elliott, Wineapple, White, Kowalik and Wasem; Meadows, Hayes and Neisler.

LONG LOST TROPHY MAY GO TO HAWKS

Beautiful Cup Valued at $1,500 to be Resurrected in Pittsburgh.

MONTREAL, April 14.—If it can be located, Moncton Hawks will have a beautiful cup to cherish in recognition of their winning the amateur hockey championship of North America, it was learned here yesterday.

Ten years ago Hamilton B. Wills, Toronto stock broker, donated a trophy for international hockey. It was never in competition, and now efforts are being made to resurrect it as an emblem of the championship won by the Hawks, Allan Cup winners, who defeated Detroit White Stars at Toronto this week.

Hockey was in its flush of enthusiasm in the United States when Wills donated the cup, and it was given into the keeping of William Haddock, Pittsburg, then President of the United States Amateur Hockey Association. But interest in hockey across the border waned for a time, and the cup was not competed for. Frank Greenleaf, Immediate Past President of the Canadian Amateur Hockey Association, states the trophy is a beautiful piece of workmanship in silver, and cost $1,500.

It was learned here the cup is presumed to be still in the possession of William Haddock, and at the request of W. A. Hewitt, Registrar of the C. A. H. A., Thomas Lockhart and John Filman left Toronto on Wednesday night for the United States in an effort to locate the trophy.

NEWARK AFTER JOHNNY HEVING

Hold-out Player Refuses Buffalo's Terms—Bears Bidding for Him.

LEAFS AT GREENSBORO.

GREENSBORO', N.C., April 14.—(CP)—Johnny Heving has kicked over the traces again.

Ten days ago the Toronto Baseball Club sold Catcher Heving to the Buffalo Bisons after the veteran flatly refused to come to terms with President George Oakley. Even top salary for the International League failed to loosen Heving from his front porch in Covington, Kentucky.

The sale to Buffalo had a string attached. The Buffalo club asked for a time limit to sign Heving. If the balking receiver came to terms with the Buffalo club on or before April 13 then the deal was official.

April 13 has come and gone, and Johnny Heving is still very much a hold-out.

He flatly refused top salary from the Buffalo Club as he did Toronto.

Bisons Give Heving Up

The situation at present finds Buffalo refusing to have anything more to do with Mr. Heving, and the whole deal as far as they are concerned is cancelled. In other words Johnny Heving is still the baseball property of the Toronto club.

Newark, Albany, Montreal and Baltimore have been interested in the Heving case. Buffalo had the first call and they failed to sign the player, so that lets the Bisons out. Manager Ike Boone and George Weiss of Newark discussed the situation over the long-distance telephone last night and there may be a deal brewing between the Leafs and Newark.

Everybody from Broad Street in Augusta to Fleet Street in Toronto knows that Manager Boone needs at least four first-class hurlers to round out a team that will give them all a battle in the International League this summer. There is a feeling that Johnny Heving would accept a Newark contract because of the New York Yankee connection. If Managing Director Weiss can give Ike Boone a couple of pitchers, a deal may be made.

As soon as the Maple Leafs arrived here today around supper time, Manager Boone and Secretary Leman hustled around to make connections with Branch Rickey of the St. Louis Cardinals organization who are spending the week-end in Greensboro and district. Boone is anxious to clear up the Pitcher Blake deal.

JORDAN'S HITTING WINS FOR DODGERS

Brooklyn Defeats Washington in Close Game Decided in Ninth.

WASHINGTON, D.C., April 14. (AP)—Jimmie Jordan's ninth inning single, his fourth hit of the game, scored Ralph Boyle with the run that gave Brooklyn Bodgers a 5-4 decision over Washington Senators yesterday.

The Dodgers gained a two-run lead in the eighth, only to have the American League champions tie the score in their half of the inning on a single by Manush, Cronin's double and a triple by Kuhel.

The National Leaguers, with Jordan and Stripp getting four hits each, collected seventeen safe blows off the combined pitching of Whitehill, Crowder and Russell. The first two kept the Dodgers' blows well scattered, however, allowing only one run each in six innings, but Russel was pounded hard.

	R.	H.	E.
Brooklyn .....100 010 021—5	17	0	
Washington ...010 100 030—4	10	0	

Mungo, Lucas, Leonard and Lopez, Sukeforth; Whitehill, Crowder, Russell and Klumpp.

Inside Sportin' Dope—By A. Wise Cracker

Mister Sporting Editor:

Well, Mac, the cash and carry circuit finished its performance this week with the Chicago Black Hawks grabbing the Stanley tinware by beating Mister Jack Adams' N.H.L. titleholders 3 games in 4 starts. That's all right with me, although I'd like to of seen Mister Adams come through with both honors. The Wings, after a terrible start and dropping 2 games at home, made a great comeback, and they mighta turned the trick if Mister Ebbie Goodfellow hadn't failed to live up to his name and drew a penalty just when it hurt the most. That 2nd game in Chicago was anybody's up to that stage, and if the Wings had copped they woulda been tough picking with the 5th game at home. I'm nominating as the hero of the serious Mister Wilf Cude, the Wings' goalie, who played the final game with a fractured schnozzle and held the Hawks without a goal for ninety minutes of hockey. Any bird that can go out there with a bum peak and face the sharp shooting of a professional firing squad for a hour and ½ has got plenty of—well, he's a game guy, what I mean.

Some of the customers who think the Great War was fixed has been trying to tell me all these Stanley Cup playoffs has been rigged up. Well, all I can say that if that 3rd Detroit-Chicago game was fixed they surely coulda hit upon a better way to do it than to have Chuck Gardiner fan on a long shot from the blue line. If the Chicago goalie had wanted to make a present of the game to the Red Wings, I'd give him credit for more horse sense than to slip up on a long drive when all he would halfta do would be to loaf a little in a scrimmage round the nets. And anybody what heard the Hawks players over the radio at the end of that overtime battle that decided the serious and still thought the whole affair was just 1 of them things musta given the Chicago players high ranking as actors, because they didn't sound much like a gang what knew all along the cup was in the bag.

Just a word for them Moncton Hawks which perhaps ain't the greatest senior team this young country has produced, but yet has been good enough to cop the Allan Cup 2 years in succession and to win the North American amateur title this season. The Moncton lads ain't been getting a square deal from the Toronto press, simply because they ain't been saps enough to risk their honors in a couple exhibition battles mainly designed to help out the Maple Leaf Gardens. 1st they wanted the Hawks to play St. Mike's and then they suggested a serious between Moncton and the St. Mike's-City Service teams, for the Canadian championship no less, and because the Easterners wouldn't fall for anything so raw as that the newspaper boys have been cracking down on them. Well, I for 1 think the Hawks is right. They've copped the Canadian title 2 years in a row in the regular way, and why should they toss their prestige away in a gate-receipt serious to help the Gardens outa the red? Moncton ain't been very hot in their Toronto appearances, but was still good enough to come through, and remember them birds has played more hockey matches this season than the pro teams, so they gotta alibi for being a little ragged after the grind of 60 battles. The Moncton crew may be unpopular in Toronto, but 2 seasons hasn't produced a team to knock them off, and you can't take that away from them.

Our old college chum, Mister K. Lee, has been in town this week, and the ball season begins to loom up outa the mist. I don't know a heck of a lot about the summer program, but we'll be in there somewhere with a team that will be always fighting so long as Mister Lee is on the job.

Well, old-timer, it's quitting time, so I'll fade out right now.

Sportfully yours,
A. WISE CRACKER.

TUMBLING THE PINS

TWO TEAMS will represent this city in the annual five-pin tournament for the championship of the world at Toronto to-day. The Duffus' Alley entry captained by Fred Martin, and consisting of Bud Weese, Tommy Miller, Jack Playford, Fred Hickey and Fred Jones, left early this morning, and have high hopes of placing. Fred Jones will not bowl with the team, but will perform in the doubles and singles. The other entry, led by Chief Gimblett, also consists of an all-star line-up, with Bill Stanbury, Roy Lewis, Walter Firth and Fred Scates. The bowlers in this competition get the acid test, in having to roll on alleys polished smooth as glass, and with new pins. The teams represent the cream of the continent in the five pin realm, and the five players scoring the highest pinnage count in three games is recognized by the C. B. A. as world champs.

BOB WYLLIE'S wood spillers copped the second half of The Examiner Shop Bowling League last night at Duffus', when they battled to a split decision with Lacheur's team, who had to win every point to gain a play-off, but dropped the first game and pinnage. The winners will meet Barringer's heavy hitters next Friday night, in a three-game duel for the Shop Championship. The also-rans will be given a chance at prize money, in a consolation series to be run off at the same time.

REG DOUBT made a gallant effort to put Lacheur in the money when he rolled 232-221-220-673, but George Johnson packed in 244-176-204—624 for the opposition and Wyllie added 206-220-169—594. Team scores—Lachuer 714-700-757—2171. Wylie, 805-686-720—2211. Ron Taylor's trundlers shut out Killingbeck when Ralph Holyman scored 168-264-239—671, and the captain hit 236-187-234—657. Barringer dropped the works to Dunkley, with R. Pearse supplying the winning punch, bowling 234-246-176—656. Logan took Zeihr for a 3-1 ride in a close battle that saw pinnage won by 50 points. Dugan was top man for the winners with 199-176-260—635, and McCauley had 215-211-194—620. Pat Cullen rolled the highest score of the night, with Zeihr's team, when he spilled 228-254-224—706.

Carpet Bowling

Week's Schedule.

Tuesday, April 17

All Saints' No. 1 vs. S.O.E. No. 9. Referee, E. Cooney.

All Saints' No. 14 vs. L.O.L. No. 22. Referee, A. Guppy.

All Saints' No. 20 vs. St. George's No. 17. Referee, F. Murray.

St. George's No. 3 vs. All Saints' No. 15. Referee, C. Luffman.

St. George's No. 7 vs. K.O.P. No. 18. Referee, G. Matthews.

St. Luke's No. 4 vs. St. John's No. 19. Referee, W. Harrington.

S.O.E. No. 11 vs. St. John's No. 12. Referee, A. Cole.

Wednesday, April 18

St. Luke's No. 4 vs. All Saints' No. 20. Referee, A. Price.

St. Luke's No. 16 vs. L.O.L. No. 22. Referee, H. Lucas.

K.O.P. No. 5 vs. All Saints' No. 13. Referee, W. Wilson.

W.O.W. No. 8 vs. St. John's No. 10. Referee, D. Leether.

Thursday, April 19

All Saints' No. 1 vs. St. George's No. 17. Referee, B. Rumary.

All Saints' No. 13 vs. St. George's No. 7. Referee, W. Driver.

St. JoJhn's No. 10 vs. K.O.P. No. 5. Referee, S. Worsencroft.

St. John's No. 12 vs. St. Luke's No. 4. Referee, A. Hope.

Friday, April 20.

L.O.L. No. 21 vs. St. John's No. 10. Referee, B. Lemmon.

L.O.L. No. 22 vs. K.O.P. No. 18. Referee, C. Woods.

St. George's No. 8 vs. L.O.L. No. 2. Referee, J. Young.

Great Britain's bill for beef from the Argentine is $100,000,000 a year.

Golf Facts, Not Theories!

WATCH YOUR LEFT HAND IN LONG GAME, SAYS ALEX

(By ALEX. J. MORRISON

"Turn the left hand over. Turn it over so that you can see only the back of it!"

"You've probably been told this a good many times and right now, no doubt, you are in need of the very same advice. Why haven't you learned to keep your left hand in the proper position on the club? I know a few of the reasons.

It seems futile to attempt to do anything with this hand in the swing on account of its weakness. Furthermore, the positions advocated for this hand seem terribly awkward to you. But, the real excuse you have for not learning to keep this hand in the correct position is that it's much easier to let your right hand take charge of the club.

You feel that the strength of your right hand, along with the skill you already have in doing things with this hand, will offset any deficiencies in your left. It may do this in your short game, but when you come to shots where you have to hit the ball hard, any lack of harmony between your hands will certainly make you very inconsistent. The faulty position of your left hand then forces you to either cut across the ball, causing a slice, or to land on the ball with a closed clubface.

Now I'm going to give you a very good reason for learning the correct position of the left hand. As the accompanying (correct) illustrations show, the proper position of the left hand at the moment the clubface strikes the ball is the one that you have been asked to assume at the start of your swing.

I'm sure that if you'll make a habit of having it turned over when you first take hold of the club and of keeping it in that position as you start your backswing, you'll find that nine times out of ten your clubface will land on the ball properly. Below is shown the effect at impact when the left is not in command.

Our Boarding House . . . . . By Ahern

BEANED!—Jack Fenton, player on San Francisco Seals baseball team, collapses after his cranium stopped a ball.

Giants Face Tough Task to Outgallop Chicago Cubs

CAPITOL Last Times 7.00 - 9.00

THE Zane Grey's THUNDERING HERD

MONDAY AND TUESDAY

ABSOLUTELY FREE!
Movie Star Recipe Books to the first 200 ladies attending Monday evening.

Whatever praise we heap on "Gallant Lady" will be more than justly deserved—see the picture and you'll agree.

FOR HER CHILD... ANYTHING!
She was ready to sacrifice all, even marry a man she did not love!

Ann HARDING in "Gallant Lady"
JOSEPH M. SCHENCK presents
CLIVE BROOK
OTTO KRUGER
TULLIO CARMINATI • DICKIE MOORE
a DARRYL F. ZANUCK production
Directed by Gregory La Cava

MUSICAL REVUE | NEWS | SCREEN SOUVENIRS

ENGLISH SOCCER CUP FINAL WILL BE A CLOSE STRUGGLE

Both Manchester City and Portsmouth Have Strong Half Lines.

100,000 ATTENDANCE

LONDON, April 14 (CP)—When the referee's whistle blows and a crowd reaching close to 100,000 settles in their seats in big Wembley Stadium April 28, two great soccer teams will turn on a clever brand of football to make the final for the English soccer cup probably one of the best-played in recent years.

Both Manchester City and Portsmouth, the cup finalists, confounded the experts to make their way into the final. But looking back on the way they got there, their success proves to be not so surprising after all.

Manchester City gained the final after beating such teams as Sheffield Wednesday, Stoke City and Aston Villa, walloping the latter club, famed cup fighters, into 7-1 defeat in the semi-final. Portsmouth, on the other hand, were called on to meet only one first division team, Leicester City, but they accomplished their task in convincing manner.

There is no "win-at-any-cost" attitude about the play of either finalist. They are content to battle the issue out on straight playing ability rather than falling to neck-or-nothing methods.

It may be taken for granted Manchester will not repeat their mistake of last year's final, when they were beaten by Everton. On that occasion they concentrated on avoiding defeat while Everton went out to get goals, figuring very rightly that attack was the best form of defense. The result was Everton won 2-0.

The cup final two weeks hence should be a great duel between the respective half-back lines. The axiom cup is won by the team with the best intermediate line has never been more truly proved than in this year's competition. Both the finalists possess halves who can control the ball well, hold it for an opening and find time to make a shot at goal.

Portsmouth may have a slight advantage, especially with Captain David Thackeray back in the line-up after injuries, while the unorthodox wanderings of Weddle at centre-forward will give the City something new in tactical problems.

Curiously enough Weddle, who got the hat-trick against Leicester City in the semi-final, and has scored seven cup goals this campaign, has never been a prolific scorer in the league.

But the same applies to Manchester City's attack. Strange it may seem with Tilson scoring four times against the Villa, neither team has a player in the league goal-scoring list with 12 goals or better. So it will probably lie between the half-lines.

ROSS HAS BAD EAR

CHICAGO, April 14 (AP)—Barney Ross, world's lightweight champion, suffering from an infected right ear, was advised by his physician yesterday not to box for three weeks.

FIGHTS LAST NIGHT

(By Canadian Press.)

Grand Forks, N.D. — Mel Coleman, 160, Duluth, Minn., stopped Laurie Peppin, 158½, Winnipeg, Man. (10).

Minneapolis. — Freddie Miller 127, N.B.C., featherweight champion, outpointed Jackie Sharkie, 126, Minneapolis (10), non-title.

Chicago. — Young Stuhles, 156, Kewane, Ill., outpointed Karl Ogren, 164½, Kenosha, Wis. (8).

Detroit. — Orville Drouillard, 126, Wndsor, Ont., outpointed Ernie Maurer, 126, Detroit, (10).

San Francisco. — Mickey Walker, 169, Rumson, N.J., drew with Bob Godwin, 174½, Moultrie, Ga. (10).

Kalispell, Ont. — Ford Smith, 203, Kalispell, knocked out "Red" Tingley, 193, Vancouver, B.C. (4).

GORMAN MAY NOT COACH HAWK CLUB

Uncertain Whether He Will Return to Chicago Next Season.

CHICAGO, April 14 (A.P.).—Chicago hockey fans, in the midst of a celebration over the victory of their Black Hawks in the Stanley Cup battle, yesterday read reports that Tommy Gorman, manager of the team for the last two years, would and would not be back at the helm next season.

Gorman, who departed for Ottawa yesterday to confer about his approaching duties as racing secretary, said his plans for next year were unsettled. He denied rumors that he would be replaced as manager, but in the same breath pointed out that his affairs were contingent upon the Quebec Racing Association, which gave him a two years' absence to teach hockey to he Hawks.

Major Frederic McLaughlin, owner of the championship club, said nothing has been done about reappointing Gorman again as manager, but that he had "taken it for granted that Gorman would be back."

Gorman also is reported to have received lucrative offers to manage other National Hockey League teams. One report was that he was asked to manage the Ottawa Club if that franchise is transferred to St. Louis.

Senior Basket Title Series At Edmonton

VANCOUVER, April 14. (CP) — Edmonton Grads and Windsor Alumnae will meet in a three-out-of-five game series at Edmonton for the Canadian women's senior basketball title.

Walter Hardwick, secretary of the Canadian Amateur Baseball Association, announced here today.

The first game will be played Saturday, April 21 with games on April 23 and 25. If additional games are necessary the dates will be set after the end of the third game.

MOUND IS WEAK SPOT OF CUBS

Baby Bears' Pitching Veterans Have Lost Some Effectiveness of Other Years.

BRILLIANT FIELDERS.

IT IS THE fashionable thing among sport writers and baseball experts to pick the previous year's pennant winners to repeat. Especially if said pennant winner happens to be the current world champion nine.

Therefore, it is not surprising to see so many diamond chroniclers who selected the New York Giants early in 1933 to finish a bedraggled sixth or seventh lauding the same team this year and professing to see no possibility of their finishing less than first in the coming campaign.

However, if the Giants' 1933 victory was as miraculous as the said scribes, in covering up their bad guess of the spring before, claimed to to be—why are these same New Yorks such dead certainties this season? It's the same league, isn't it?

The Giants may win. At least they should come close. But to this writer the task of outgalloping the Chicago Cubs stacks up as a very strenuous job, even if the Giants are as good as their followers believe.

• • •

THE CUBS have a glaring weakness—when compared to the Giants—in the box. The Baby Bear pitchers are getting along in years and have lost some of their effectiveness. But they still rate very high when compared with the league in general.

And don't forget that the Chicago team has added plenty of batting power in the person of Chuck Klein. The ex-Philadelphian is one of the greatest hitters the National league has produced in many seasons and, though there are some who do not believe, with reason, he will hit as well in Wrigley Field as in Baker Field, he'll bring the team better batting than it has had.

The Chicago infield will do and so will its outfield. Gabby Hartnett is still a capable catcher.

If the Cub pitchers prove more effective than expected the Chicagos may beat out the Giants. Anyway, we'd pick these two to fight it out.

• • •

THIRD PLACE in the National league this year looks like a fight between the St. Louis Cardinals, Pittsburgh and Brooklyn clubs with the Pirates, possibly, having the best of it. But watch the Cards. Boston may horn in on the scrap, but the Braves late last year appeared to fold and the loss of Rabbit Maranville this spring is a stunning blow.

The Phillies, without Klein, are due to drop into last place, which the Cincinnati team will be only too glad to vacate. The Reds may not be much improved but they do not need to be to climb out of the cellar this year.

Brooklyn, with Casey Stengel; Cincinnati, with Bill Killefer, and Philadelphia with Jimmy Wilson start the season under new managers. Stengel and Wilson are getting their first chance at bench bossing.

While the National league may not expect a great six-club or so fight for the pennant, there is every prospect of a real two-team dog fight, lasting from the opening game until the finish.

POSSIBLE FINISH

Position?	1933
1—Chicago	3
2—New York	3
3—Pittsburgh	2
4—St. Louis	5
5—Brooklyn	6
6—Boston	4
7—Cincinnati	8
8—Philadelphia	7

Wrestling Last Night.

(By Associated Press)

Philadelphia. — Gus Sonnenberg, Boston, threw Hans Hampfer, Germany, 29.57.

Des Moines, Ia. — Pat O'Shocker, 212, Salt Lake City, defeated Cliff Olson, 205, Minneapolis, two out of three falls.

SOFTBALL ASSOCIATION MAY IGNORE A.A.U. OF C.

GUELPH, April 14. — President E. B. Smith, of the Ontario Amateur Softball Association has called a meeting of his sub-committee to be held in Toronto this afternoon at 2.30, when one of the chief items of discusson wil be the recent action of the O.B.A.A. in deciding not to enforce their players to take out amateur cards. It is likely that the O.A.S.A. will follow this action.

Further work in the zoning system employed by the provincial organization last year in the playoffs will be done at this first meeting of the committee, while several other matters of business are on the agenda. The committee, appointed recently by President Smith is composed by P H. Randall, Toronto, chairman, W. L. Alguire, St. Catharines; secretary, Verne McIlwraith, Guelph; Fred Kent, Brantford, and Victor C. Collett, Toronto.

SPORTS DAY BY DAY

Baseball, Lacrosse, Soccer Softball, Bowling, etc.

By C. J. P.

Ontario Leaders' Corps gym championships are on this eve in the "Y", with a flock of Y.M.C.A.'s represented. It's an annual affair and worth seeing if you're interested in gymnastics. The Peterborough team includes: Hec McLeod, Newt Hamilton, Carlos Routley and Ron Howard—all experts of the parallel bars, etc. Strength, grace and rhythm are portrayed in these contests and some real skill. Besides, they'll dish up some unique performance and comic antics. Starts shortly after eight bells, and the admission charge is only nominal.

• • • • • •

Old memories: How many oldtime ball fans recall the Petes' first senior team in O.B.A.A. competition? It was in 1918, and the team that won the Senior City League here was made up of: Jake Solomon, manager and utility player; Nagle Phelan, catcher; Howard (Moose) Kirn, pitcher; Frank (Mac) Geurin, first; Mike Sheehy, second; Roy Cherrett, shortstop; Mickey Murray, third; Jack McCarney, utility; and Curley Lebarr, Mac Murty and Bill Field in the outfield. The Petes had to play off with the Oshawa town winners and, after defeating 'em, tackle Hillcrests, Toronto winners. The Hillcrests won out and copped the O.B.A.A. senior title.

• • • • • •

Pro pucksters often live a long way from the town they play for—as a matter of fact, amateurs often do, too! We see where the different Detroit Red Wings, N.H.L. champions are going for the summer, after finishing their Western hockey tour. Jack Adams will go to Napanee; Weiland has an insurance business in Boston; Lewis goes to Duluth; Goodfellow works at the Detroit Fair Grounds' track; Young and Aurie work at Ford's; Wiseman remains out west; Sorrell heads for his home in Wisconsin; and Graham to Chicago; William parks his chapeau in Tulsa; Bushwell in Montreal; Pettinger, Moffatt and Carrigan are all plainsmen in Western Canada; Frank Carson goes to Windsor; and Hap Emms to his electrical business in Barrie; Marker will stay in Detroit; and Abbie Cox, spare goalie, lives in New Haven.

• • • • • •

Jake Beckerman of the Westclox is going to put a men's' softball team in the City Softball League this summer, and that's good news. The Westclox always had a strong, popular outfit, and Jake was always a colorful pilot—and we're glad to see him back with his team after dropping out of the game for awhile. Jake says when he calls his first practise, he wants everyone who would like a tryout to attend as he'll give every one a chance, experienced or not. He hasn't a player in mind now and welcomes all candidates. And if the weather isn't suitable for an outdoor workout in a week or so, he'll have them up at the "Y" working out, so's they'll be loosened up and ready for an early start. That's a break for softball players. Oh, yes, one other thing—and we're heartily in accord with this—Jake informs us that he does not want players trying out with him if they also intend playing baseball this summer. The two games don't mix, and he knows it.

• • • • • •

A bunch of the boys were roughing it up in the Brock Street arena ring—this was last eve at the pro grapple card. When out of the stand where 'twas fifty below, the wisecracks poured forth in a stream. Apologies to Bob Service, who wrote "The Shooting of Dan McGrew" without ever dreaming it would be applied to rasslin' — gunmen, yes, but hardly rasslers! The boys who apparently were playing the old daisy game of "she loves me, she loves me not" with each others limbs for petals put on quite a scrambling act, but they did a bit too much clowning—and it was a rather cold evening for pulling a Pagglacci. It left a lot of the customers quite cold. No doubt, the paid performers could have done better but they didn't seem to realise that we've seen quite a bit of pro grappling here and want all the trimmings.

• • • • • •

However, the crowd wasn't too large, owing to the drop in temperature. And the referee must have been thinking of the gal friend in Toronto as he showed little interest in proceedings—apparently feeling that even if they hurt each other, what of it? At that, some of the mat tactics dished up were good. We liked the Terrible Turk, even if he was more Turk than terrible. And ditto the Black Panther who proved more black than panther-like. Too bad Paul Orth, who had been advertised to show here as the Tarzan of the mat, failed to arrive, having broken a leg or something in his Toronto bout the other night. The Fiery Wop wasn't half bad and we could enjoy a return of him and the Turk if they were thrown into the ring together—but then which would we call the villain? It's all very confusing. And we wish they wouldn't do such things as deliberately slap a man's back and make him think it is the referee signalling a victory. When he gets up, the back-slapper jumps him from behind. It's not nice—in fact, it isn't cricket. After all, man's inhumanity to man makes countless fans moan.

• • • • • •

But, one supposes, it's good clean fun and the boys and girls who pay their shekels certainly seem to enjoy the mad antics of the young beef trusts. We do, also. Angelo reminded us strongly of old Nazzy Poggi who used to look highly disgusted when his opponent would slap him in the face. Mister M. Pasha reminded us of a violinist who has just heard a blood-curdling ghost story—but no doubt his shock of hair standing on end has something to do with that. Kennedy and his rasslin' African opponent had us humming "Me and My Shadow" all through. As for Jawn Felix and Carl Van-Lehman—well, they merely reminded us of other pro rasslers. Nice chaps, you understand, but mixed up in a decidedly strange profession. Well, anyway, it was fun.

• • • • • •

This Rogers Hornsby is oneof the last of the old battling type of Big League ball managers. That guy can't even lace his shoe without a grand fight starting, with his smack in the middle of it. In fact, he was too tough for the St. Louis Cards, N'Yawk Giants—even under the *fiery* Jawn McGraw—and the Chicago Cubs. Now, he's managing and man-handling the St. Louis Browns and only yesterday tangled with Sam Gray, veteran hurler. It started when Gray claimed he had a sore leg and refused to chase flies in a practise. Later, Rogers ordered him to loan his sox to another player and Sam declined. So Hornsby fired him right there and then, and the club owners backed the manager up. Hornsby was a great batter and secondbaseman in his day, and is not through yet, but like Ty Cobb he is almost too hardboiled and tough to get along as a manager.

• • • • • •

Grab-bag: Knotty Lee is going to try and persuade Al Heckman to come out with the Petes again this year both to pitch the odd game and for his hitting . . . . Wouldn't it be fun to see the old rivals, Williams of Belleville and Heckman of the Petes hooking up in another hurling duel? . . . . Southend Softball League meets at 7.30 Monday at All Saint's clubhouse . . . . Chuck Conacher of the Leafs has suffered blood poisoning, removal of a kidney, broken wrist, fractured hand, broken collarbone and some bad boils during the past five years in pro hockey . . . . Kasaboski and Hart meet again in Detroit Monday; ho, hum . . . . At least half a dozen local senior baseball officers will represent Peterborough at to-day's C.O.B.L. meeting in Cobourg . . . . At this writing, it looks very much like the league will have to be increased at once by Napanee or some other team, or else a couple of the clubs will pull out and play independent ball.

GUELPH LOSES FIVE REGULARS

Aggies' Championship Grid Collection Wrecked by Graduation.

AUTUMN PROSPECTS.

GUELPH, April 14.—With the regular college term ended for the majority of O.A.C. students yesterday, Coach Baldy Baldwin checked over his rugby prospects for next fall to find that no fewer than five of the 12 regulars of his 1933 Canadian Intercollegiate intermediate championship team will be lost to the Aggies through graduation.

In addition to George Mills, snap back and captain of the 1933 squad, the college is losing Tuffy Fitzgibbon, and Gordon Wright, inside wings; Alf. Hales, middle wing and Bob Keith, half-back, with the result that the centre of the powerful Aggie wing line will be badly shattered.

Baldwin is hopeful that some experienced talent will loom up with the next freshmen year which will assist him with his rebuilding operations, and is also counting on the services of two outstanding recruits, who were used little in last year's campaign, but who showed great promise. They are Ken Campbell, former Galt Collegiate star and Ray Scheifele, a fleet running half, formerly with the Kitchener Collegiate.

MONTREAL LOSES TO BROADVIEW Y

Toronto Juniors Win First Game of Dominion Cage Series 37-23.

MONTREAL, April 14 (C.P.).—No whit disturbed by playing on a strange floor, Broadview Y.M.C.A. of Toronto last night secured a fourteen-point lead in the Dominion junior basketball final here. The Torontonians defeated Canadian Pacific Railway A.A.A., 37 to 23, in the first game last night. The Dominion honors will be settled in the second game here to-day, as the Maritime champions, Glace Bay, N.S., Yacs, have decided not to continue in the hunt.

With an advantage in experience, the Toronto squad displayed a methodical type of game that enabled them to sift through the Canadian Pacific defence in formation plays. Short quick passing by the forward line, backed up by stout defensive work on the part of the rearguard, spelled victory for Broadview.

While the Montrealers were below form, they gradually improved as the game progressed and put up a stout fight for the honors. The shooting eyes of the Canadian Pacific squad were not quite adjusted on the hoops and consequently quite a number of baskets were missed. Outplayed, the Railwaymen had their attacks frequently split up by the Broadview defence just as a score seemed imminent.

Bill Breadon Stars.

Bill Breadon, tall well-built centre, was the star for the Toronto team with a total of 15 points to his credit. No. 1 man of the Broadview five, he raced through the Montrealers time after time to score field goals. In the second half he reached the top of his game when he tallied a total of 10 points—three baskets and four free shots. Sammy Back, Breadon's left flank man, wormed his way through for eight points as did Dave Samme, guard.

Vancouver Quintet After Western Title

RAYMOND, Alta., April 14. (CP) Vancouver Province, victors over Victoria Blue Ribbons, former Dominion champions, to-day packed their grips to journey to Winnipeg in search of the Western Canada men's senior basketball crown.

Playing a fast and sharp-shooting game, the British Columbia champions last night defeated Raymond Union Jacks, Alberta titlists, 41-34 to win the interprovincial series in two straight games. The British Columbians won the first game 46-31 and earned the right to meet Winnipeg Robertson Memorials, Manitoba champions in the Western final.

TOO MUCH TALK SPOILS FERRELL'S BALL CAREER

CHARLOTTE, N.C., April 14 (CP)—Wes Ferrell just talked himself out of being the greatest pitcher in baseball, in the opinion of Walter Johnson, manager of Cleveland Indians, with whom Ferrell has refused to sign because of salary differences.

"Ferrell was a great pitcher and still is, for that matter, but he just talks too much for his own good," said Johnson.

OFFICES BROKEN INTO.

STRATFORD.— Offices of the British American Oil Company on High street and Shell Oil Company on Regent street, were broken into during the night, but the marauders did not succeed in getting any loot. The culprits are believed to be amateurs.

Repeat ENTERTAINMENT

STARTING TO-DAY
CONTINUES
Monday – Tuesday
Mat. 2.30; Nights 7 and 9

STARTING SATURDAY
FOUR STARS BY LIBERTY . . . THE STORY IMMORTAL . . . SURPASSES ANYTHING EVER FILMED.

THE MAN WHO MADE "THE IRON HORSE" HAS WRENCHED FROM THE HEART OF THE DESERT AN EPIC OF IRON MEN!

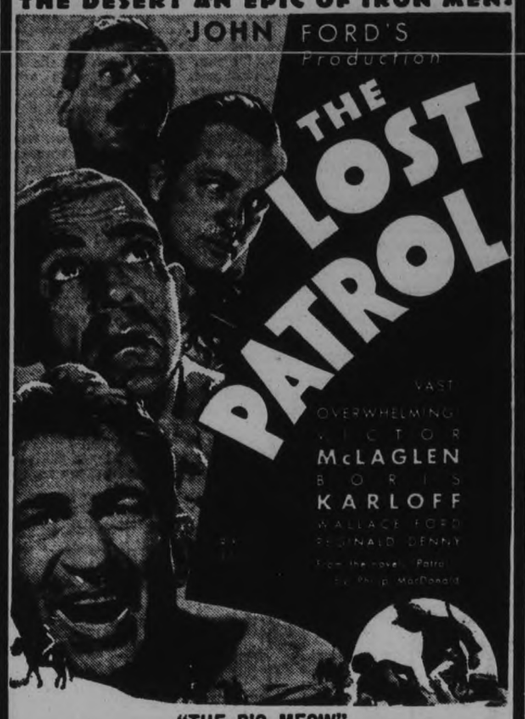

JOHN FORD'S Production
THE LOST PATROL
VAST OVERWHELMING VICTOR McLAGLEN
BORIS KARLOFF
WALLACE FORD REGINALD DENNY
From the novel by Patrol by Philip MacDonald

"THE BIG MEOW"
CHAPTER 3—"THE PERILS OF PAULINE."

Hockey To Baseball

LEROY GOLDSWORTHY

Out of the frying pan into the fire is the life of Leroy Goldsworthy, star Black Hawk at hockey and star Winnipeg Maroon at baseball. With the hockey season just about over, Goldsworthy will just change uniforms, and he will be in condition for the long baseball grind. Goldsworthy has major league ambitions.

CANDIDATES IN LEEDS.

BROCKVILLE, Ont., April 14. — (CP).—W. C. Taylor, a Brockville produce merchant, announced today that he would be a candidate for the Conservative nomination in the new Provincial riding of Leeds, the party convention for which is to be held at Delta in a few weeks' time.

It is generally understood that Dr. H. A. Clark, also of Brockville, member for Brockville riding in the last House, will also contest the convention. The Liberal candidate already in the field is George T. Fulford of Brockville.

CRITZ REJOINS GIANTS

LOUISVILLE, Ky., April 14 (CP) —Hughie Critz, veteran second baseman of the New York Giants, rejoined the club here yesterday after six days of treatment in a Memphis hospital for an infected ankle. Manager Bill Terry believes it will be impossible for him to start in the opening game of the championship season against the Phillies on Tuesday. Terry announced that Carl Hubbell will pitch the opening game.

BARRISTERS AND SOLICITORS.
HALL & CARLEY — Barristers, Solicitors, Notaries, corner Hunter and Water Streets (over Canadian Bank of Commerce) Peterborough, Ontario. Telephone: Office No 68. R. E. Hall K.C. residence No 608 T. J. Carley, LL.B., residence No. 9096.

JAMES FORDYCE STRICKLAND, K.C., M.P.P. — Barrister - Solicitor, Notary Public, Peterborough. 'Phone 191 Money to Loan. 378 Water Street.

PECK, KERR & McELDERRY — Barristers, Solicitors and Notaries. Office: 415 Water Street, Peterborough. Telephone 1950. B. A. Peck, M.P., F. D. Kerr, K.C., V. J. McElderry, K.C.

GORDON & ELLIOTT — Barristers, Solicitors, Notaries, Patents and Trade Marks. Money to Loan. Telephone 3300 — Hon. G. N. Gordon, K.C., Alexander L. Elliott. Toronto Telephone Number Elgin 6831. Office: 410 Saturday Night Building, 73 Richmond Street West.

CANADIAN PACIFIC RAILWAY
(Effective Sunday, March 11)

Going East—
4.55 p.m.—Indian River, Norwood, Havelock Daily except Sunday.
7.40 p.m.—From Toronto. Daily except Sunday.
11.10 a.m.—Havelock, Tweed, Smith's Falls, Ottawa, Montreal, Quebec, Boston and New York. Daily except Sunday.
11.10 a.m.—Sunday only to Havelock.
1.55 a.m.—Havelock, Tweed, Kingston, Perth, Ottawa, Smith's Falls, Montreal, St. John, Boston, and New York daily.

Going West—
5.15 a.m.—Toronto, Guelph, Goderich, Hamilton, Galt, Woodstock, St. Thomas, London, Chatham, Detroit, Chicago, and New York daily.
7.20 a.m.—Toronto, Hamilton, Brantford, Buffalo, New York, Galt, Woodstock, London, Chatham, Detroit, and intermediate points. Daily except Sunday.
9.35 a.m.—To Lindsay and Bobcaygeon.
3.40 p.m.—Toronto, Hamilton, Buffalo, Rochester, Boston, Woodstock, London, Windsor, Detroit, Chicago, and intermediate points between Peterborough and Toronto. Makes connections with the Trans-Canada Limited for Winnipeg and Vancouver. Daily except Sunday.
5.45 p.m.—Sunday only for Toronto and points West.

CANADIAN NATIONAL RAILWAY TIME-TABLE.
(Effective Sunday, October 1)

8.15 a.m.—Daily "Pool" Train" from C.P.R. Depot for Toronto, connecting with Canadian National "Intercity Ltd." for London, Windsor, Detroit, Chicago, also for Hamilton, Buffalo, and New York.
8.25 a.m.—For Lindsay, Orillia, Midland, Toronto, Hamilton, Buffalo, Guelph, Kitchener, Chatham, Windsor and Detroit.
12.01 Noon—For Port Hope, Oshawa, Toronto, London, Windsor, Detroit, Chicago, Hamilton, Buffalo, New York, Philadelphia; also connects at Port Hope for Belleville, Kingston, and Montreal.
1.45 p.m.—For Lakefield.
5.17 p.m.—For Lindsay, Toronto, connecting with "International Limited" for London, Sarnia Chicago; with the "Continental Limited" for Winnipeg and Pacific Coast points; also connects for North Bay and Cochrane and with the 11.45 p.m. for Windsor.
8.30 p.m.—For Keene, Hastings, Stirling, Belleville, Kingston, Montreal, Boston, and the Maritime Provinces.
1.55 a.m.—Daily "Pool Train" from C.P.R. Depot for Smith's Falls and Ottawa.
7.20 p.m. (Sunday only)—Lindsay, Toronto, Hamilton, London, Windsor and Detroit.
(All Trains except the Two Pool Trains operate Daily, except Sunday from Canadian National Railway Depot, Charlotte and Bethune Streets.)

READ THE WANT ADS

Character From Handwriting

By BLANCHE A. DRAPER

A Feature Conducted by Peterboroughs Leading Handwriting Analyist for the Readers of The Examiner

Full name and address (complete) must be given in all samples sent in.

Catherine Patterson, Lindsay, Ont.

Your handwriting illustrates persistence, and shows that you are somewhat inclined to be stubborn if your wishes are crossed. You are honest and like other people to be so too. If you discover that someone has been unfair or untruthful to you, you will have no further use for that person. You do not like to be hurried, you seem to prefer to take your own time over anything. You keep appointments exactly to the minute, but never too early. You are rather set in your mannerisms, and it is difficult for anyone to try to persuade you to alter. You should be interested in dancing, swimming and all out-of-door recreations. Your mind is retentive, and your type make excellent school teachers, and homemakers, because of their attention to routine and detail. The biggest fault with your type of people as a rule is their tendency to argue. You are quite artistic and should be well able to make your own dresses, and with excellent taste too. Your lucky number is three. Your birthsign is Aquarius the Man. You are ruled by Uranus. April and August are the most fortunate months for important undertakings. Saturday is your lucky day.

Hamilton K. Humphries, R.R. No. 2, Norwood, Ont.

In reply to your letter with request for 'fortune telling' I must state definitely here, that there is absolutely no comparison to the work which appears in The Examiner, to that of fortune telling. In the first instance the study of handwriting is a scientific one, in which I have spent the greater part of twenty years. Numerology and Astrology are also scientific studies, and are simply added to the delineations of handwriting as a special favor to readers of The Examiner, because so many young people sent in writing which was not fully developed, and so I offered to assist them further through their number and horoscope. Of course you understand that not dates or numbers are necessary in the delineation of handwriting, nor is it necessary for you to tell me anything about yourself. I prefer to analyse the writing, before knowing anything about the sender. I hope I have made myself clear, and that you will have a better understanding of this scientific work. Now for your own writing: In the first instance, it is of English origin. It shows that your mental faculties are well developed, and that if you continue as you are trying to at present, there is no logical reason why you should not be successful. You are a little stubborn, and independent. Rather set in your ways, but a progressive worker if you like what you are doing. Your imagination is keen, and you are resourceful. You can be very exasperating too. As you grow older you will appreciate routine and discipline more than you do now. You will be able to learn from experience much more easily than you can learn from books. You should be neat and dignified, quite ambitious, energetic and self confident, but rather impatient. Your type resent intrusion into private affairs, and detest being corrected by others. I suggest engineering for you as a true vocation, and I hope you will try to learn all you can about this very interesting work for your future benefit while you have the opportunity to do so. The above is a correct delineation as represented in your handwriting, now I will look up your date for a number. I see that May is your birthsign. That according to you date gives you Taurus and ruled by Venus. Friday your lucky day. May and July the most fortunate months. Your number is three.

Willene Payne, Lakefield., Ont.

Your writing illustrates a very impulsive disposition, you do not seem to be able to keep from rushing into useless propositions. Of course you are very young yet, and so no doubt your mannerisms will change as you grow older. You have excellent qualifications, a definite mind, and the ability to master any project that you think is worth while. Your 't' bar crossings differ, and depict the versatility which is yours. Your will power of course can be developed into something much more enterprising than it is at present. You should be very fond of flowers, and I think you would derive a great deal of pleasure in the cultivation of plants. Your type as a rule develop independence at an early age, and they are loyal and true to their friends. Often your type of writing leads to literary endeavours in the line of fiction, because the imagination is very good. Your birthsign is Capricorn The Goat. You are ruled by Saturn. Tuesday and Saturday are your lucky days. March and November are your best months. Your number is ten.

Vera White, Norwood, Ont.

Your writing with its variable shape and size, and its forward leaning formations, indicates that you are quite a versatile person, and very much inclined to be impulsive in your generosity. You are fond of entering into debates because your mind is keen and agile. You should love flowers and music, be fond of out-of-door recreation and admire all things of good quality. The lower loop of your letter 'f' which is hooked and inverted shows that when you accomplish anything worth while, you do so with a grand gesture. The downstrokes in your letter 'm' show that you are quite willing to work hard, and that you enjoy being busy. You detest having much idle time on your hands, as it were. Your birthsign if Taurus the Bull. You are ruled by Venus. Friday is your lucky day. May and July are your most fortunate months. You did not give your age or year of birth, so it is impossible to give you a lucky number.

Elizabeth Davis, Lindsay, Ont.

Your handwriting represents you to be one who is reserved and somewhat inclined to be nervous. You are friendly to those who appeal to you but show indifference when in the society of people whom you do not admire. You would do well at an office positon where you would have to deal with figures. However, though you are willing to work, you refuse to have any interference into your plans. You are the type who would become quite stubborn. There is a certain amount of artistic talent shown in your capital letters and the size and shape of your small letter formations show persistence. Leadership, in a modified degree, and a desire to be out of doors are depicted in your lower loop formations. This could be carried out in physical culture.

Household Drudgery
The Bane of a Woman's Life

MILBURN'S HEALTH AND NERVE PILLS

Nature intended women to be strong and healthy instead of weak and sickly, but how can a woman have good health when she has to go through the household drudgery without any relaxation. Is it any wonder she becomes nervous and irritable, has hot flushes, faint and dizzy spells, shortness of breath, sinking and smothering sensations, and can't sleep at night.

Women who are weak and run down will find in Milburn's H. & N. Pills a remedy to strengthen the system and bring back the much desired health.

THE STARS SAY . . .

By GENEVIEVE KEMBLE

For Sunday, April 15

Sunday's horoscope holds testimonies of great activity and interest in all pertaining to spiritual, mystical, emotional and intriguing affairs, with much of a surprising or perplexing nature to be developed in both private and business affiliations.

Those whose birthday it is may be prepared for a year of rather subtle and unusual adventure, with much of conspiracy, intrigue, secrecy and mystification entering into their affairs, private and busness. In the latter be alert to duplicity, trickery, slander in private affiliations the tendency may be to the sentimental, emotional, mystical and psychic. Well directed this should bring happiness, beauty, high aspiration and spiritual unfoldment.

A child born on this day may have a spiritual, mystical, poetic or artistic nature, with its talents and forces turned to high ideals and aspirations.

For Monday, April 16

Monday's astrological forecast is for a day of surprising and stirring events, with much of excitement and probable confusion affecting the business as well as private life. Employment, new projects as well as fresh opportunities may present elements of such sudden and unforseen nature as to be disturbing and confusing.

Those whose birthday it is are on the eve of an exciting and surprising year with high adventure sudden upheavals and fresh opportunities, all to be turned into constructive chanels by sagacity, discretion and a firm determination to surmount obstacles and abrupt with wisdom and restraint.

A child born on this day may be skillful, adventurous, resourceful and energetic and may attain important position in unusual fields.

You Can Prove This
At our Cost

There is an old-fashioned idea,
That a tonic must be an ill-tasting medicine,
Put up in a large bottle.
But it is not stimulation
That the blood needs in the spring.
Winter life has left the blood thin and weak,
It must have iron to give it color and richness.
In Dr. Chase's Nerve Food iron is combined
With other valuable ingredients,
Which go directly to the creation of new, rich blood.
How would you like to put this great restorative
To a test in your case?
We shall send you a five day treatment free.
Clip this ad., and mail it to
The Dr. Chase Medicine Co., Toronto
And you will receive this liberal supply
In an attractive aluminum box,
Suitable to carry in pocket or hand bag.
Before the five day treatment is finished
You will understand why so many people
Prefer Dr. Chase's Nerve Food as a spring restorative.

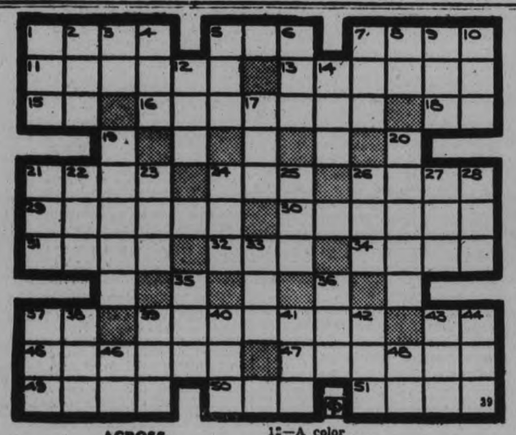

ACROSS

1—An edible fruit
5—Not in
7—To satisfy
11—Place under arrest
13—A member of an insurrectionary association in Ireland, in 1782.
15—Act
16—The coining or using of new words
18—An eye (Scot.)
21—That on which one sits
24—Bustle
26—Part of eye
28—Opposed to outbound
29—An arched gallery
31—Forces
32—Sin
34—Level or uniform
37—Pronoun
38—Toughens or tempers
39—Masculine address
40—A thoroughfare
42—Combining form meaning side
43—Not alive
44—Sorrow
45—Freedom from pain

DOWN

1—Form of do
2—Prefix meaning upward
3—Telegraphic transmitter (ab.)
4—Contraction for even
5—A biblical character
6—In addition
7—The blue vault over the earth
8—A degree
9—Digit of foot
10—Organ of sight
12—A color
14—Period of time
17—Young boy
19—A genus of American tropical palms
20—Fearless
21—Respectful address
22—Compass point
23—To weigh
24—American humorist
25—Boat implement
26—Frozen water
27—A cyprinoid fish
28—Japanese coin
33—A girl's name
35—South African antelope
36—Note in Guido's scale
37—Disordered in mind
38—The evening
41—Conjunction
42—Not old
44—A beverage
45—Feminine saint (abbr.)
46—Feminine title
47—Fish eggs
46—Each (abbr.)
48—One of the three supreme deities

FACIST LEADERS SENTENCED

HELSINGFORS, Finland.—Seven ringleaders of a dramatic Fascist revolt in Finland in March, 1932, to-day were sentenced to prison.

The Lapua or Fascist leader Vihtori Kosola and General Marti Wellanius were given one year terms and five other army officers were sentenced to terms ranging from five months to three years.

BRICK BRADFORD—In the City Beneath the Sea — By William Ritt and Clarence Gray

MUGGS McGINNIS — Too Technical — By WALLY BISHOP

HIGH PRESSURE PETE — Not Even 25 Ounces — By GEORGE SWAN

THE TUTTS — By Crawford Young

TILLIE THE TOILER — By Russ Westover

BRINGING UP FATHEN — By George McManus

For Profit USE THE CLASSIFIED For Profit

a For Sale—General

CRIB, WALNUT, SIMMONS, GOOD condition, Five Dollars. 909 Water. 3d-91-1071A

PINE SLABS, $2 HALF-CORD. Baker's Wood Yard. 'Phone 676. 26d-105-764A

DRY MIXED WOOD, $2 LOAD, BODY Maple, $2.50. 'Phone 2409. Rensetti. 3d-89-960A

FULL MEASURE! QUARTER CORD Dry Mixed Wood, $1.50. 'Phone 58. 3d-89-953A

NO. 1 TIMOTHY HAY, CLOVER AND Timothy Mixed. 'Phone 997 ring 15. 6d-90-972A

12" MIXED WOOD, 90% HARDwood, $6 Cord. 12" Body Hardwood, $8 Cord. Green Body Hardwood, $6 Cord. 'Phone 2097. 6d-89-4751A

SPRING WHEAT, MARQUIS, REgistered. 'Phone 420 ring 3. 3d-89-889A

GLADIOLUS—CHOICE EXHIBITION Alda, Berty Snow, Catherine Coleman, Bennett, Madame Sully, Purple Glory, Phipps Pfitzer's Triumph, 7c each. 242 Lansdowne Street. 5d-89-886A

DRY SLABS, ANY SIZE LOAD 'Phone 58. 7d-93-997A

SAFE, PERFECT CONDITION, OUTside 27" x 30" x 48" high—$90. 'Phone 1826J. 3d-89-1004A

CREAM SEPARATOR. APPLY SILverwood's Dairy. 3d-90-1030A

HANDSOME SET OF ROSEWOOD, consisting of Sofa and Two Chairs, Victorian Period, upholstered in Gold Silk Brocade. Write Box 1026, Examiner. 2d-89-1026A

MISSES' TWEED SUIT, SIZE 18. 185 London Street. 3d-90-1055A

NEW SCALE WILLIAMS PIANO, full size, good condition. Will sell for $45. 'Phone 2264. 2d-90-1050A

SEED OATS, GARTON'S REGENERated Abundance, Certificate No. 33-3669, Grade 1, Germination 100%. J. A. Knox, Norwood. 6d-9,10,12,14-4741A

TYPEWRITERS — SAVE $25 in Clearance Sale (by maker) of Late No 5 Rebuilt Underwoods. New machine Guarantee. Easy terms. Free trial. Underwood Elliott Fisher Limited, 355 George 'Phone 2626. 3d-4,9,14-758A

MEN'S OXFORDS, $2.25 AND $2.50. Boys', $1.95, $2.25. Misses', $1.65, $1.95. Men's Work Boots, $1.98, $2.25. Boys' Running Shoes, 85c. Hickey's Shoe Store, 160 Hunter Street. 1d-88-987A

FREE SCRIBBLER WITH EACH Half-Pound Red Rose Tea. Record Store. 3d-89-986A

ONE USED CASH REGISTER, ONE Cylinder Scale. One McCaskey Account Register; also complete line of Scales, Meat Choppers, Slicers, and Waffle Steak Machines. Counter Sales Books and Address Labels. Viola Payton, 'Phone 664. 1d-89-1104A

TEN-FOOT EXTENSION TABLE, $4; Good Sideboard, $5; Walnut-finish Bed, Steel Spring and New Mattress, $7; Centre Tables, Washstands and Small Wares. New Mattresses, $3.50; Good Baby Carriage, $3. M. T. Butcher, 679 Stewart. 1d-89-1101A

HAMILTON SEED DRILL, FARM Wagon. 'Phone 994 ring 5. 3d-91-1110A

LOAD MIXED WOOD, $2. HARDwood, $2.50 Fulkinghorn. 'Phone 278. 25d-103-692A

GOOD ROTTEN MANURE. 'PHONE 2061. 12d-95-856A

DRY MIXED WOOD. EDWARDS' Fuel and Cartage. 'Phone 130. 6d-91-977A

COMPLETE SET DRUMS, GOOD CONdition, $30. 3396J, Mornings. 3d-90-1052A

MIXED WOOD, $2, 12". STEPHENson, 3576W. 6d-93-5830A

ENGLISH PRAM, GOOD CONDITION. Write Box 1060, Examiner. 3d-90-1060A

SAFE, GOOD CONDITION, $15. 330J. 2d-89-4824A

PAIR OF DOORS, SUITABLE FOR Archway, size 7ft. 10in. by 2ft. 9in. each, in good condition. 'Phone 3444W. 3d-89-963A

SOLID OAK DINING-ROOM SUITE, 6 Chairs, solid leather upholstered, 1 Buffet, 1 Large Extension Table (3 Leaves extra), Kitchen Table, 2 Small Tables, Coil Bed Springs. 323 Mark Street. 3d-89-989A

SINK WON AT COOKING SCHOOL. Apply 577 Harvey. 3d-91-1053A

OAT STRAW AND BUCKWHEAT Straw. 895 ring 21. 3d-91-1090A

GAS STOVE, WITH COAL ANNEX. Roll Top Desk, 2 Beds, Student's Table, Two Drawer Steel Filing Cabinet. Apply 47 Benson Street. 2d-90-1067A

ADVERTISE IN THE EXAMINER

b For Rent—Houses and Apartments

SMALL HOUSE. APPLY TO 130 James Street. 3d-89-1013B

FURNISHED ROOMS. 516 CHARlotte. 6d-92-799B

FURNISHED ROOMS, BOARD OPtional. 'Phone 3034F. 4d-90-1017B

ROOMS, FURNISHED OR UNFURnished, steam heated; all conveniences; rent reasonable. 196 Aylmer Street. 3d-89-1018B

FURNISHED, HEATED APARTMENT, nicely decorated, central. 506 Bolivar Street. 3d-89-1021B

THREE UNFURNISHED ROOMS, Bathroom Flat, adults, hot water heated, electric rangette, balcony. 488 Murray Street W. 3d-89-4801B

THREE-ROOMED APARTMENT, FURnished, adults. 541 Gilmour. 3d-89-4802B

EIGHT-ROOM HOUSE. CORNER Weller and Park Streets. Write Box 1002, Examiner. Immediate possession. 5d-91-1002B

BRIGHT LITTLE BUNGALOW, GARage. Apply 183 Antrim. 6d-90-963B

COSY! BRIGHT APARTMENT. Ground Floor, front and back verandah, adults; residential; central. Low rent. Apply 293 Dalhousie Street. 'Phone 273. 5d-89-928B

HEATED APARTMENT IN BANK OF Commerce Building. Immediate possession. Apply 437 George Street. dtf-4177B

HOUSE, NO. 249 WOLFE STREET. Apply 437 George Street. dtf-3682B

HOUSE, 408 BELMONT AVENUE (corner Belmont and Weller) Apply 437 George Street. dtf-2199B

HEATED APARTMENT IN GRAND Central Building. Possession arranged. Apply 437 George Street. dtf-B

MODERN HEATED APARTMENT — Lowest Rents Also Office. Bell Apartments, Hunter Street. 3d-90-1046B

SIX-ROOM HOUSE, CENTRAL. Partly Furnished. Write Box 1035. 2d-89-1045B

LOWER DUPLEX, CENTRAL; HOT water heating. 'Phone 2922J. 4d-90-4819B

TWO APARTMENTS — 5-ROOM, South, 4-Room, West; good condition; reasonable. 'Phone 543. 3d-91-1064B

SMALL MODERN BUNGALOW, CENtral. Immediate possession. 191 Dublin. 3d-91-1079B

UPPER DUPLEX, HEATED, BRIGHT and sunny, 5 Rooms, central, $25. 'Phone 443W. 3d-91-1077B

ROOMS, UNFURNISHED, HEATED, all conveniences, central; rent reasonable. 334 Downie Street. 3d-91-1076B

TWO BRIGHT HOUSEKEEPING Rooms, $6 per month, or Furnished $12 per month. Write Box 1084, Examiner. 2d-90-1084B

FIVE-ROOMED APARTMENT, RENT reasonable, bright, cheerful location; also Articles of Household Furniture for Sale. Apply 459 Park Hill Road. 'Phone 1625J. 3d-90-4817B

FURNISHED APARTMENT, KITCHEN, Bed-Sitting-room and sunporch, heated, all conveniences. Apply 306 Stewart Street. 3d-91-1099B

HOUSE, NEAR GEORGE, ON LONdon Street, $16.50. 1265M. 3d-91-1098B

HOUSEKEEPING ROOMS, FURNISHed, Unfurnished. 106 McDonnel. 3d-91-1103B

FURNISHED ROOM, WITH USE OF 'Phone Apply 191 Brock Street. 3d-91-1105B

APARTMENT, NEAR C.G.E.. 1232J. 6d-94-1108B

WARM, CLEAN, 6-ROOMED HOUSE. 345 Rubidge. 3d-91-1106B

MOST DESIRABLE MODERN HEATed Apartment, separate entrance, Ground Floor; sunroom, fireplace, Furnished or Unfurnished. 54 McDonnel Street. 1d-89-966B

SEVEN-ROOM HOUSE, WEST-END; good location. Write 1034, Examiner. 2d-39-1034B

CLEAN SIX-ROOMED HOUSE. Apply 183 Antrim. 6d-93-1045B

IN NORWOOD — SIX-ROOM BRICK House, with garden. Apply or write 283 Park Street, Peterborough. 2d-89-1039B

ONE NICE, COMPORTABLY FURnished Bedroom, with good Board, in quiet home. 584 Charlotte Street West. 3d-93-1056B

m Lost

BLACK AND WHITE KITTEN, PART Persian, child's pet. Finder please return to 303 Stewart Street. 1d-89-1063M

c For Rent—General

LARGE GARDEN LOT, WITH WATER. Apply 46 Alfred. 3d-89-1006C

STORE, NO. 173½ SIMCOE STREET. Immediate possession. Apply 437 George Street. dtf-1397C

GARAGES TO RENT— CONVENIENT to Downtown Offices and Stores. Apply 437 George Street. dtf-1092C

d Real Estate

FOR SALE — EAST ½ LOT 20, CONcession 3, Emily, 100 Acres; good location. Immediate possession. Apply 437 George Street, Peterborough. dtf-4222D

FOR SALE OR RENT — 2 ACRES, near Port Hope. Buildings, orchard, good water. E. F. Chute, Campbellcroft. 2d-90-1066D

FOR SALE OR EXCHANGE — 4½ Acres of Land, good buildings, in Lakefield. Bargain. Might Exchange for House in City. See W. Nugent, 187 Charlotte. 1d-89-1062D

FOR SALE OR EXXCHANGE — FOR Small Place, Ten Acres, with 6-Roomed House, electric lights. Will also Exchange 3 Tons of Hay for a payment on a General Work Horse. Write Box 1075, Examiner. 3d-911075D

BUILDING LOT ON PRINCE, NEAR George. Easy terms if desired. 'Phone 3732. 3d-91-1074D

FOR SALE — THE PROPERTY OF the late Frank Starke, 1 mile east of Norwood on No. 7 Highway, consisting of an 8-Room Cement House, a barn with stone foundation, and 3 Acres of Land. Apply David Starke, R.R. 2, Norwood. 2d-90-1086D

f Boarders Wanted

TWO GIRLS OR COUPLE, BRIGHT Room, good Board. South. Write Box 1083, Examiner. 3d-91-1083F

ROOM AND BOARD, IN PRIVATE home, reasonable. 'Phone 546 George Street. 2750W. 2d-90-1100F

g Help Wanted, Male

YOUNG BOY. APPLY 385 BETHUNE 2d-89-1043G

MARRIED MAN WANTS FARM Work. State wages. Apply Russell Wellwood, Fenella. 6d-93-1014G

HOW TO GET A GOVERNMENT Job. Free Booklet. The M.C.C. Ltd., Toronto (10). 4d-7,14,21,28-848G

MEN WANTED TO SELL 155 GUARanteed Home Necessities in your City. Products known through big advertising. Free products every month. Big profits for active men Cash proposition. No capital to invest, no risk. You try your luck and make money or return your goods for credit. Ask catalogue and details Familex Products Company, 570 St. Clement Street, Montreal, Que. 12d-14,17,21,24,28,31,4,7,11,14,18,21-4376G

h Help Wanted, Female

WANTED — EXPERIENCED STENOgrapher. Write Box 4786, Examiner.

GIRL OR WOMAN FOR GENERAL Housework. 'Phone 976 ring 15. 2d-89-4812H

GIRL FOR HOUSEWORK. 385 BETHune Street. 2d-89-1042H

WOMEN WANTED TO SEW FOR US at Home. Sewing machine necessary. No selling. Ontario Neck-Wear Company, Dept. 116, Toronto (8). 4d-7,14,21,28-561H

i Radio

RADIOLA 66, SUPERHETRODYNE. Apartment 7, 45 Hunter E. 3d-89-4834I

j Employment Wanted

COUNTRY GIRL WANTS HOUSEwork, City or Country. Write Box 1023, Examiner. 3d-89-1023J

REFINED MIDDLE-AGED LADY, Housekeeping, Elderly Couple, Business People, Widower, references. Write Box 1061, Examiner. 2d-90-1061J

REFINED PROTESTANT WOMAN Experienced and capable of taking full responsibility, desires Position as Housekeeper to One or Two Gentlemen or Married Couple; careful manager Will go part time. Please give full particulars in first letter to Box 1085, Examiner. 1d-89-1085J

WOMAN REQUIRES WORK BY DAY or Week; good Cook. 'Phone 2526F. 3d-91-1097J

k Business Opportunities

WANTED — LOAN OF $2,000.00, good security. Interest 8%. Party can take active part if they desire in money-making proposition, either Lady or Gentleman. Write Box 973, Peterborough Examiner. 3d-89-973K

f Boarders Wanted

AGENTS — DISTRICT MANAGERS— Jobbers, Something New, "Jav," necessity every home, money saver, retails 5c. Dealers buy attractive counter display on sight. Radio advertising, distributor's name. Exclusive territory. Unusual good commission. Palcoseel, Limited, Alexandria, Ont. 1d-89-4837L

NOTICE TO CREDITORS.

All Persons having any CLAIMS against JOHN HARPER, late of the City of Peterborough, in the County of Peterborough, Esquire, who died on or about the 5th Day of February, 1934, are hereby required to send their names and addresses and full particulars of their Claims duly verified by Affidavit to the undersigned Solicitors for George W. Lundy and Ernest Sutherland, Executors of the Will of the said Deceased, on or before the Tenth Day of May, 1934, after which last mentioned date the said Executors will proceed to distribute the Assets of the Estate among the parties entitled thereto, having regard only to the Claims of which they shall then have had notice.

DATED at Peterborough, this 7th Day of April, 1934.

PECK, KERR & McELDERRY, 415 Water Street, Peterborough, Solicitors for the said Executors. 5d-7,14,21,28,5-4728

o Live Stock

FOR SALE—10 PURE BRED SHROPshire Sheep, due to lamb; good condition. 'Phone 858 ring 3. 3d-89-4034O

GOOD WORK HORSES. YOUNG. Stewart Millr, No. 4, Lakefield. 3d-90-1027O

YORKSHIRE BOAR, SIX MONTHS. Also Sows. L. R. Lawless, MacFarlane Avenue. 'Phone 2204W. 2d-89-1029O

FOR SALE — HEAVY WORK MARE. Apply Murray Fraser, R.R. 1, Havelock. 3d-89-4790O

FOR SALE — TEAM OF MATCHED Horses, six and seven, weighing 2800. 'Phone 506-24, Lakefield. 3d-91-1070O

SEVEN TWO-YEAR-OLD DURHAM Cattle. 'Phone 3 ring 1-2 Douro. 3d-91-1069O

15 PIGS, 6 WEEKS OLD. ELWOOD Crapp, Route 3, Lakefield. 3d-91-1093O

FOR SALE — 2 SPRINGER COWS, and 200 Bushels Clean Oats at 60c a Bushel. 10 Ton Choice Alfalfa Hay. Apply Stanley Northey, R.R. No. 3, Lakefield. 1d-89-1107O

p Poultry

MASTER CHICK STARTER AND Growing Mash are the Feeds for Best Results. J. A. Feir, 88 Aylmer. 1191W. 3d-89-4805P

75 BARRED ROCK HENS, YEARold, blood-tested, 70c each. George McNerney, Enniamore. 3d-91-1080P

CUSTOM HATCHING — ALL EGGS set Fumigated. C. W. Stark, Peterborough, No. 7, 'Phone Keene 6d-14,18,21,23,35,28-1091P

MORE THAN HALF BRAY HATCHing Eggs weigh over 25 ounces per Dozen, many up to 30 ounces. Chicks from such Eggs are bigger than average all through their lives. Pullets will lay same kind of Eggs next Fall. Caughill and Carnohan, Niagara, shipped 5 Cases Extras to 1 Case Smaller Eggs last Fall and Winter from Bray Pullet flock. Write for complete information. Eight breeds. Government approved. Blood-tested. Bray Chick Hatchery, 45 Clayburn Avenue, St. Catharines, Ont. 3d-9,11,14-4740P

q Wanted

PAPERHANGING, PAINTING HARRY Sunman, 'Phone Windsor Hotel. 6d-89-902Q

WOOD TO CUT WITH SAWING Machine. 'Phone 2063J. 6d-93-1009Q

USED WIRE POULTRY FENCE. Write Box 1008, Examiner. 4d-90-1008Q

CLEAN, DRY GARAGE FOR STORage of Furniture. 'Phone 3396. 3d-89-1010Q

WANTED — 1928 OR LATER MODEL Car, in light class, good condition, cheap. State make and price to Box 4794, Examiner. 3d-89-4794Q

WANTED — LIVE POULTRY. Pay good price. 'Phone M. Florence, 3673J. 26d-112-990Q

PONTIAC OR CHEVROLET COACH, 1930, '31, or '32 Model. Must be in good condition. Write, giving full particulars, mileage, price, etc., to Box 1068, Examiner. 3d-91-1068Q

WANTED — TO RENT, CABIN Trailer. Write Box 1062, Examiner. 3d-91-1062Q

WANTED — OLD GOLD HIGHEST price paid. Phillips' Dental Laboratork, 408½ George (opposite Lech's). 6d-94-4836Q

FURNISHED, HEATED APARTMENT for 3 adults, in West-end. Possession end of April. 'Phone 1859. 3d-91-1102Q

WANTED — SMALL APARTMENT or Housekeeping Rooms, in fairly central location. Write Box 1095, Examiner. 3d-91-1095Q

BUSINESS LADY REQUIRES PARTLY Furnished Bed-Sitting-room, also Garage. Write Box 4830, Examiner. 1d-88-4830Q

WANTED — CATTLE TO PASTURE. Apply R. Armstrong, 'Phone 542, Lakefield. 3d-91-4838Q

UP TO $20.00 EACH PAID FOR INdian Head Cents; Half Cents, $125.00; Large Copper Cents, $500.00, etc. Send 15c for List. Romanocoinshop, Springfield, Mass. 1d-89-1109Q

WANTED — SMALL HOUSE OR Apartment, reasonable; adults. Write Box 100, Examiner. 3d-91-100Q

r Personal

PRIVATE HOME KINDERGARTENS Pay. We start you. The Canadian Kindergarten Institute, Toronto (10). 4d-7,14,21,28-849R

s Used Cars for Sale

FOR SALE — SNAP, 1930 ESSEX Sedan, privately owned, in perfect condition. Apply 326 Rubidge. 3d-89-995S

FOR SALE — CHRYSLER 58 COACH, engine perfect, solid leather upholstery, heater, tool box, trunk, etc. Owner ill. Cheap for cash Also Mahogany Parlor Table. 425 Rogers Street. 3d-89-1014S

FOR SALE — ESSEX '28 SEDAN, good tires, top and upholstery, $150. Smaller Car considered part payment. Call 1491F. 2d-89-1049S

FOR SALE — AUBURN 8 VICTORIA Coach, first-class condition. Will sell cheap for cash. Cost of Car, $3,250. Write Box 1067, Examiner. 2d-90-1067S

'27 CHEVROLET COUPE. 'PHONE 985 ring 13, between 6 and 8 p.m. 3d-91-1078S

FOR SALE — OAKLAND 6 ROADster, rumble seat. Apply 320 Euclid. 3d-91-1081S

1932 V8 CONVERTIBLE COUPE, equipped with Radio. Privately owned. Apply 193 Murray. 2d-90-1072S

z Dressmaking

DRESSES, BLOUSES. CHILDREN'S Wear. 'Phone 1471W for reasonable prices. 3d-89-1019Z

READ THE WANT ADS

CANADIAN EXTERNAL TRADE POINTS DEFINITELY UPWARD

Report Shows Changes in Value of Exports and Imports Encouraging.

A. E. AMES' LETTER.

Pointing out that for the first time since the depression began, the downturn in Canadian external trade was decisively halted in April ,1933, and that ten months' figures since that date show that exports have been rising 25 per cent faster than they declined in the previous ten months, while imports have been rising only one-half as quickly as they fell, A. E. Ames & Co., Limited, in their April investment letter, find encouraging suggestions in the widening favorable balance of trade.

"The up-trend has been sustained," A. E. Ames & Co., Limited, state, "and gives ground for hope that we are in the initial phases of recovery. If this proves to be the case there is no doubt that it wil bring not only larger production and employment in Canada but a also improvement in our public finances and credit standing.

The reasons for such an expectation should be readily apparent to any observer of Canadian economic history. As in the case of other countries with large undeveloped resources, the course of our economic advancement has been affected by two important influences: first by the emphasis placed upon the development of these natural resources and extractive industries, and secondly by the inflow of outside capital attracted by the opportunities for profitable investment. As a result Canada has been able to produce raw materials such as grains, minerals and forest products not only to supply our own needs but, because of natural advantages, to compete in supplying the needs of other countries. Up to 1929 the proceeds of these expanding exports plus the proceeds of tourist traffic and foreign borrowings and investment put us in possession of funds to pay for our imports as well as the maturing principal and interest on our external indebtedness.

"In spite of our more self-reliant position it is because of this recourse to export markets, developed over a period of many years, with few sustained interruptions, that Canada, and some other countries in somewhat the same position, were particularly affected by falling exports and narrowing access to foreign capital in recent years. The simultaneous impact of both of these influences from 1929 to 1933 necessarily reduced the scope of internal business. In brief the volume and value of our foreign trade—and particularly in this phase of our exports—have a close connection with Canadian business conditions and credit standing.

"In April, 1933, the value of Canadian exports and imports had fallen to a maximum of 32 per cent. below the level in the midsummer of 1929. Over three-fifths of our foreign trade was eliminated by the decline in volume and value in these years. The largest part of the loss in trade was sustained with the United States, and as a result the United Kingdom, which in 1929 took only 25 per cent. of our exports, is now taking about 40 per cent of our exports. In 1929 we purchased about 70 per cent. of our imports in the United States and about 15 per cent. in the United Kingdom; to-day we are buying only about 55 per cent. of our imports in the United Staes and about 25 per cent. in the United Kingdom. Nor is the present tendency toward closer trade relations confined to the United ingdom. With Empire countries as a whole the proportions of our trade are changing. In 1929, 33.4 per cent. of our export trade and 19.8 per cent. of our import trade were with Empire countries; in 1933 the corresponding percentages were 8.0 per cent. and 33.1 per cent.

"In a world where economic nationalism is as intense as it is today, and where monetary uncertainities of the future could conceivably reverse the trend it would be obviously premature to draw any final conclusions form this rapid survey of Canadian external trade. Yet it isp robably safe to make these observations, whose value can only be tested in the future."

t General Notice

FARMERS — SAWMILL RUNNING. Dinsdale's. 46d-178-3764T

PAINTING, PAPERHANGING, AND Kalsomining. Reasonable rates. 'Phone 939 6d-89-902T

FLOORS WAXED AND POLISHED— 30c Room. Laying, Filling, Resurfacing done reasonably. Wallpaper Expertly Cleaned. Painting and Interior Decorating. 'Phone 1672W. 2d-89-1001T

CARPENTER, CABINETMAKER. — Hardwood Floors Laid, Finished. House Repairs. Cabinetwork. Store Fittings, Jobbing. G. Hutchinson, 'Phone 1759F. 6d-10,12,14,16,18,20-955T

w Pet Stock

THOROUGHBRED POLICE PUP (Female), 8 weeks old, $2.00. 502 Romaine Street. 2d-89-1036W

FOR SALE— THOROUGHBRED FOX Terrier Pups. Apply 533 Rogers Street. 3d-91-1066W

FINE THOROUGHBRED POLICE Dog, 5 years old, not cross, cheap, $5.00. 502 Romaine Street. 2d-91-1089W

Shot!

PHILADELPHIA, April 14. — (AP) — Women screamed and police sprang into action to prevent a panic when a 'shot' rang out among the thousands of merrymakers at a "new deal" dance in the municipal convention hall last night.

In the back of the hall a man crumpled to the floor and police carried him into an adjoining room. Then it was learned that the supposed shot was a firecracker which some one exploded between the victim's legs. He had fainted.

PRICES SHADED WINNIPEG WHEAT

Lull in Foreign Demand During Past Week—Weakness in Outside Markets.

WINNIPEG, April 14. (CP).—A lull in foreign demand coupled with weakness in outside markets during the past six days shaded wheat values fractionally on the wheat market to-day. Further liquidation of government holdings was accomplished with appreciable amounts disposed of.

A large export trade in Canadian wheat featured trading during the early market period but this was followed by a slump in foreign buying which coincided with weakness at Chicago. Losses for the week which ended Friday amounted to only ½ to ¾ cents.

May futures showed the smallest decline to finish at 66⅞; July dipped ⅝ to 67⅝ and October ⅝ to 69¼.

Action in the Liverpool market was encouraging in view of the large movement of wheat from Argentine. This was construed as an indication of poorer crop prospects in Europe.

Latest statistics compiled by Broomhall show that Canada's wheat and flour exports in the first eight months of the season amounted to 63.2 percent of her quota under the wheat agreement or almost two-thirds of the movement accomplished in the first two-thirds of the crop year. Argentine cannot exceed an average of 1,300,000 bushels weekly for the balance of the season if the agreement is adhered to. Australian shipments have fallen away.

Cash wheat and coarse grains have shown little activity during the past week. No. 1 hard wheat held its premium of 2½ cents over the May future while No. 1 hard wheat held its premium of 2½ cents over the May future while No. 1 northern narrowed up to ¾ under May wheat.

ROSENEATH W.M.S

Members Spend Busy Day Making 4 Quilts—Supper Follows.

ROSENEATH, April 14 (Examiner Correspondence).—Tuesday afternoon was very busy for the members of the Women's Missionary Society when many of them met in the township hall and quilted four quilts, two of which were for a bale and two for customers solicited by members of the society. Any one wishing to have quilts done by the W.M.S. will be charged the small sum of one dollar for the work of quilting.

The president, Mrs. Albert Nill, called the gathering to order for a short period, when Mrs. Davey, the secretary, read the minutes, and from them a discussion on how to raise money was talked over and finally decided to hold an apron sale and home cooking on Saturday, May 19. The president also thanked the members and friends for their co-operation in helping along the good cause.

Supper was served, after which the finishing of the quilting closed the busy day.

Mrs. Reg. Crego kindly offered her home for the meeting in May.

Alberta's Liquor Act Amended By House

EDMONTON, April 13.—(C.P.)—Giving power to the Alberta Liquor Control Board to extend the hours for vendors' stores and providing for a single permit system, the Legislature to-day had given approval to the bill amending the Government Liquor Control Act.

Subsequently, the House by a vote of 27 to 20, with party lines broken in every group, referred the bill to the Agricultural committee.

This committee is to hear evidence from R. J. Dinning, chairman of the Liquor Control Board, as to proposals by F. C. Moyer (Ind.-Drumheller) to widen the Act to extend the closing hour for beer parlors and to permit bottled beer to be taken of licensed hotel premises.

Palestine's Jewish population is estimated at 250,000, of whom 65,000 have been added in a little more than two years.

April Showers Or Flurries

During this season, Rice Lake muskrats are trapped. It is also the

BEST TIME TO ORDER A HUDSON SEAL COAT

V. R. Reynolds

'Phone 1251W - 438 George St.

Visiting Housekeeper Service Report

The following report of the Visiting Housekeeper Service instituted by the Red Cross in Peterborough about six weeks ago was given at a meeting of that organization by Mrs. C. J. Ray, Secretary of this Committee.

Following the discussion of the Executive Committee at the last meeting of the Red Cross, Mrs. Poole, who has had previous experience, was engaged on the recommendation of Miss McCready who is in charge of this work for the province and as instructed a committee consisting of a doctor, public health nurse, dietitian, social worker, a supervisor and two member of the Red Cross Board were appointed to take the matter in hand.

Mrs. Poole began her duties on February 28th and is working in co-operation with members of the Relief Board, this organization having found difficulty in meeting sickness in the homes and had other problems that are receiving close attention. The special committee from the two bodies is comprised of Mrs. Robert Harstone, Mrs. H. R. H. Kenner, Mrs. C. J. Ray and Messrs. James Dutton, chairman, A. J. Metheral and R. M. Glover.

The committee decided that the public health doctor could attend to any cases requiring a doctor's advice and would be the representative from the medical profession on the committee. Since the nurse's duty is to give suggestions as to where the visiting housekeeper is needed and how she can help best in her work. It was felt that we could and need not chose any special one for the committee. The nurses so far have been most helpful and have suggested two cases particularly when Mrs. Poole has been able to render good service.

This combination committee has had two meetings. At the first one the extra members of the committees were chosen and ideas about the work were discussed. At the second meeting details regarding Mrs. Poole's work were arranged.

Before Mrs. Poole goes to a house as Visiting Housekeeper, permission has to be obtained from the woman of the house to allow her to come. About 30 calls have been made in this connection and about 16 of these have been successful. Mrs. Poole has already visited 14 homes. Her visits varying in length from half day to four days, depending on the need. To several of these homes she has been back once and in a couple of cases twice.

Whether the families are willing to have the Visiting Housekeeper or not representatives from the Red Cross who visits them is always well received. They seem interested in her work and promise if they are later in need of help, she would appreciate having her. All whom she has visited have seemed very grateful for her help.

Some of the reasons for her visits to the various homes where she has been are: Prenatal sickness, 4 cases; maternity cases, 2 cases; absence from home of mother, 2 cases; child with rheumatic fever and mother exhausted with 24 hour nursing, 1 case; inability to balance budget, 5 cases.

From observation during the six weeks that Mrs. Poole has been here, we feel that the Visiting Housekeeper service in Peterborough helps to fill a need that otherwise would continue to cause difficulty and greater distress. Homes in which mothers are ill and children are uncared for are hotbeds of sickness and discontent, especially when money is scarce and there is no one to plan it carefully.

Mrs. Poole has given her best since she has come. She seems to understand people amongst whom she works. In every home visited after she has been there, there is nothing but admiration for her and gratitude for her help. We feel that this work has accomplished a very great deal in a very short time.

In addition the Red Cross has a Nutrition Class at the Y.W.C.A. with Miss Dorothy Moir in charge, assisted by Miss Mary Comstock and our thanks are due these young ladies and the Y.W.C.A. for the use of the rooms.

3 KILLED BY TRAIN.

VICKSBURG, Miss., April 13 (C. P.).—Three members or one family were fatally injured and one other seriously hurt to-day when an Illinois Central passenger train struck the automobile in which the four were riding near Bovina, Miss., seven miles east of Vicksburg.

MOVING WEST?

M. RAWLINSON, Limited

Established 48 Years

Special Rates on Household Effects in Pool Cars to Winnipeg and West to Coast.

Long Distance Moving and First-Class Warehouses for storing Household Effects.

610 YONGE ST. - TORONTO

Telephone Kingsdale 5125

DAVIS-THOMPSON COMPANY

Insurance and General Agency

433 GEORGE STREET - PHONE 40

THE TORONTO SAVINGS & LOAN CO.

ESTABLISHED 1885

3% ON DEPOSITS

Interest paid or added half yearly, 30 June and 31 December, in each year. Every facility is afforded to Depositors both in depositing and withdrawing their money.

For sums of $100 and upwards this company's debentures afford a safe and profitable investment. Further information in regard to which will be gladly furnished upon request.

SAFETY DEPOSIT BOXES FOR RENT

W. G. MORROW, Managing Director.

Office Hours: 9 a.m. to 4 p.m. Open Saturday's until 5 p.m.

SCOTT'S SCRAPBOOK - - By R. J. Scott

YOUNG FRANCE IS RESENTFUL

Growing Army of Students More Bitter Against Present Authority.

DISILLUSIONED YOUTH

By LOUIS ROY
Canadian Press Correspondent

PARIS, April 14 (CP)—If ever a wind favored revolutions and roused wild dreams as it went, it is that which is blowing down from the height of Montmartre, twirls the sign "Rendezvous of Poor Bachelors" in passing, and fills the heads of those who enter with feverish enthusiasms.

"Bachelors" refers not to their loveless state, but to their citizenship in the republic of letters, as bachelors of art, of science, as doctors, lawyers, engineers and artists. They are the growing army of students. No matter how Paris may shrug her shoulders, this proletariat of intellectuals has already helped in the overthrow of four cabinets and made a regime totter.

Montmartre awakens at twilight. Above the white dome of Saere-Coeur rises against a flaming background of clouds. Four hundred feet below, the rampart of Montmartre ploughs into Paris like the prow of a huge ship into the sea, from which emerge in the distant mists the dark towers of Notre Dame like twin black reefs.

Irridescent shadows hold city, hill and sky in a vast simmering splendor.

It is the hour when the poor bachelors, emerge from the incognito of the crowd and turn their footsteps to the modest refectory under the swinging sign, half way up Montmartre. They hasten as invited to a banquet. Over their coffee and rolls at two cents, or their dinner at 10 cents, these scholars, nourished on Greek and Latin, and the higher calculus, yet dying of hunger, plot the future of France. Then, warmed by the coffee and the air vibrant with dreams, they soon leave the purely national point of views to pass on to world civilization.

Gather Every Night

They collect here and at Placedu Tertre, above on the height, every night by the thousands, these youths with the disillusioned and unflinching eyes. Already the lash of their laughter has driven from Montmartre the old and idle pleasure seekers, who had made of this former haunt of artists and writers a modern Babylon.

That was just a brush of strength. They know the future is theirs. They are sure that old and cynical politicians all over the world are plotting to betray them.

Nineteen thirty three in Paris was a year of centenaries. These youths who measure with their implacable glance the blind horizons which encircle them, believe that 1934 is the beginning of a new era of which they are the incarnation, whose revelation will astonish the world.

But there are two things they do not know, fear and humility.

On the hill, the terms "traitor" and "politician" have become synonymous, Geneve and the Legaue laughing stocks. There pass from table to table caricatures, sketched by the quick hands of artists there, caricatures of European politicians, hanging from gibbets, with ribald coments scribbled bmeneath. Then the laughter strikes the stars.

Grandiose phrases are bandied from table to table, such as "the death rattle of the universe"—"The ruins of a world about to be engulfed." The black and yellow lights outline the gestures, the faces of the crusaders of youth as they dine meagrely in the open air. Beyond the white dome of Sacre-Coeur cuts the stars. Far beneath Paris gleams, an ocean of lights.

Daily the coherts of youth grow in determination and numbers. The faculties of France will see 72,000 graduate this year as compared with 9,388 in 1920. The students at the University of Paris increase in numbers, 1,000 a year until they reach now 35,000.

Now and then, worn out with overwork, the double shift, as they call it, working at night at a trade, and in the day at the University, now and then a student kills himself with fatigue, or giving way to poverty or despair puts a bullet through his head.

Those nights, the comments, falling between silences at the Rendezvous of Poor Bachelors, have a more ominous sting. Then the rest take the memory of these poor brothers of Montmartre to make of it a bulwark against surrender.

More than half the workmen of London between the ages of 21 and 65 now receive wages of more than $15.25 a week.

SUNDAY
CFRB—5.15 P.M.
CKPC
"MAPLE LEAF"
Programme
ERNEST SEITZ, Pianist
DONALD HEINS' Orchestra
CANADA PACKERS LIMITED
Producers of "MAPLE LEAF" Hams and Bacon

ON THIS DATE
A DAY IN CANADIAN HISTORY
By Fred Williams

TWO FRIGATES OF KINGSTON

On this date, in 1814, there was a big time at Kingston, Upper Canada. The occasion was the launching of the two fine frigates, the Prince Regent, 58 guns and the Princess Charlotte, 36 guns. There had been a race in ship building between the United States at Sackett's Harbor, under Chauncey, and the British at Kingston under Sir James Yeo.

Our admiral had been terribly handicapped by shortage of men and material. He had done his best to convince both the authorities in England and Sir George Prevost at Quebec that the command of the lakes would be fought out on Lake Ontario; but got little satisfaction. He had engaged every carpenter to be had in Montreal, had worked his force night and day, and had his reward in the fact that the two vessels had been put in the water and only needed equipping to be ready for the fighting of the summer. The guns for the ships were on their way from Halifax, with much needed naval reinforcements.

Just then the United States requested an armistice, but Yeo was not to be trapped. He wrote to Prevost that the proposed armistice "would neither conduce to the credit of his majesty's government nor the honor of his arms, while it would enable the enemy to gain time for launching and equipping more ships, augmenting and concentrating his forces and bringing them to bear with redoubled force against us.

And it was decided to go ahead with preparations for battle. On May 4 a fleet of fighting ships left Kingston to attack Oswego and Sackett's Harbor. Oswego was captured, the enemy's ships sunk and much secured in the way of stores and provisions. It was a great and timely victory won chiefy on the use of the two Kingston-built frigates.

Another frigate, the St. Lawrence was launched September 10. She was the largest ship on the lakes, designed to mount 102 guns. She was completely equipped by October, but then winter arrived and when spring came the war was over and she never got into action. All three of those fine war ships were scrapped under the Bagot-Rush treaty, and all that is left of them is some rusted iron which can be seen in Collins bay and Kingston harbor on a clear day. Their grave was the bottom of the lake.

SATURDAY'S RADIO PROGRAMS

KEY TO CLASSIFICATION.

1—Dance. 2—Concert. 3—News. 4—Vocal. 5—Sport. 6—Comedy. 7—Drama. 8—Band. 9—Symphony. 10—Variety. 11—Instru Trio. 12—Speaker. 13—Organ. 14—Children. 15—Miscellan

2.00 P.M.
1—WJZ—Don Russo's Orch.
11—CFRB—Artists' Recital.

5.30 P.M.
15—CRCT—NBC Program.
12—WEAF—Economers in the New Deal.

5.45 P.M.
14—CRCT—Orphan Annie.
4—CFRB—Charles Carlile.

6.00 P.M.
15—CFRB—Meet the Artist.
8—CRCT—Indian Serenader.
10—WJZ—Al Peerce and His Gang.

6.15 P.M.
4—WGR—Tommy McLaughlin.
12—CFRB—The Mining Broadcaster.

6.30 P.M.
11—WEAF—Himber's Ensemble.
12—WJZ—Ivory Stamp Club.
12—WABC—Frederick Wile.

6.45 P.M.
1—CRCT—Pasternak's Orch.
12—CFRB—Lou Krugel.

7.00 P.M.
10—WEAF—Stars of Broadway.
2—CKNC—The Cotter's Saturday Night.
12—CRCT—Community Welfare Talk
10—CFRB—Elder Michaux.
4—WJZ—John Herrick, baritone.

7.15 P.M.
12—WEAF—Dr Stanley High.
1—WJZ—George Olsen's Orch.

7.30 P.M.
12—WJZ—F.O B. Detroit
15—CFRB—The Green Room.
10—CRCT—Acadian Serenade.
10—WABC—Phil Cook and Paul Keast.

7.45 P.M.
1—CFRB—Isham Jones' Orch.

8.00 P.M.
10—CRCT—Nite Dream Hour.
15—CFRB—Repertory Company of Air.
8—CKNC—News of the Week.
12—WJZ—Jefferson.

8.15 P.M.
8—WJZ—The Bavarian Peasant Band
1—CKNC—Maurice Meerte's Orch.

8.30 P.M.
10—CRCT—Hands Across the Border

9.00 P.M.
11—CRCT—Vigelski Trio.
1-4-WJZ—Arlene Jackson and Stern's Orch.
1—CFRB—Ferdie Mowry's Orch.
10—WEAF—House Party.
1-4-WABC—Grete Stenckgold and Andre Kostelanetz.

9.30 P.M.
2—CFRB—Saturday Revue.
7—WEAF—Beatrice Fairfax.
15—CRCT—Piano and Organ Duo.
1—WJZ—Eddie Duchin's Orch.

10.00 P.M.
1—CFRB—Duart MacLean's Orch.
12—WABC—Byrd Broadcast.
11—CRCT—Lyric Tunes.
10—WEAF—Terrapane Travelcade.

10.30 P.M.
12—WABC—American Legion Dinner.
10—WEAF—Pan-American Program
1—WJZ—Barn Dance.
3-1-CRCT—News and Billy Bissett's Or.
3—CFRB—News.

10.45 P.M.
1—CFRB—Ted Fiorito and Orch

11.00 P.M.
3—CFRB—Newslog of Week.
4—WEAF—Ralph Kirbery.
1—CRCT—Moonlight on the Pacific.

11.30 P.M.
15—CFRB—Peter the Great.
6—WEAF—One Man's Family.
1—WJZ—Paul Whiteman's Orch.
12—CRCT—The Northern Messenger.

12 MIDNIGHT.
1—WJZ—Jack Denny's Orch.
10—WEAF—Carefree Carnival.
1—CFRB—Gus Arnheim's Orch.

12.30 A.M.
1—WJZ—Vincent Lopez' Orchestra.
1—WABC—Little Jack Little's Orch.

SUNDAY'S RADIO PROGRAMS

10.00 A.M.
4—WJZ—Southland Sketches.
12—WABC—Church of the Air.
12—WEAF—Dr. S. Parkes Cadman.

10.30 A.M.
4—CFRB—Hymns and Ballads.
11—WGR—Melody Parade

11.00 A.M.
12—CKNC—Bloor Street United.
15—WBEN—Trinity Episcopal Services.
15—WGR—Westminster Church.

11.30 A.M.
4—WJZ—Poet Prince.
12—CRCT—St. Michael's High Mass.

12.15 P.M.
4—CFRB—Salt Lake Tabernacle Choir.
15—WJZ—Baby Rose Marie.
11—WEAF—Gordon String Quartette.

12.30 P.M.
10—CFRB—Sunday Musicale.
4—WABC—Tito Guisar.
9—WJZ—Radio City Concert Symphony.

1.00 P.M.
13—WABC—Church of the Air.
10—CFRB—Balladeers

1.30 P.M.
2—WEAF—Surprise Party.
2—WABC—Lazy Dan.

2.00 P.M.
8—CRCT—Royal Montreal Regiment Band.
11—CFRB—Broadway Melodies.

2.30 P.M.
10—CRCT—Rings of Melody.
2—CFRB—Hollywood Show.

2.45 P.M.
11—CKNC—Lyric Trio.
10—WEAF—To be announced.

3.00 P.M.
13—CKNC—York Bible Class.
2—CRCT—Sparton Trioliers.
9—CFRB—New York Philharmonic Symphony Orch.
7—WEAF—Talkie Picture Time Sketch.

4.00 P.M.
13—WGR—Rev. C. E. Coughlin.
15—CRCT—Sabbath Reveries.

4.15 P.M.
4—WEAF—Lilian Bucknan.
—CRCT—League for Social Reconstruction.

4.30 P.M.
10—CRCT—Pedro Via's Orch.
7—WJZ—Princess Pat Drama.

5.00 P.M.
12—WEAF—John B. Kennedy.
10—WABC—Roses and Drums.
12—CFRB—Library Shelf.
15—WJZ—National Vespers.

5.15 P.M.
11—CFRB—Maple Leaf Program.
1—WEAF—Waves of Romance.

5.30 P.M.
10—CRCT—Hoover Sentinels.
4—WABC—Crummit and Sanderson.
7—WJZ—"Grand Hotel."

5.45 P.M.
11—CFRB—Musica Divina from St. Thomas' Church.

6.00 P.M.
12—CRCM—Louis Beaubien.
12—CRCT—Musical Program.
11—WJZ—String Quartette.
15—WEAF—Catholic Hour.

6.15 P.M.
12—CFRB—Harvey Hallatt.
4—CRCT—Ian Douglas.

6.30 P.M.
12—WABC—Smiling Ed. McConnell.
8—CFRB—World Review.
3-14-CRCT—News and Evangeline Program.
7—WJZ—Hill Billy Heart Throbs.

7.00 P.M.
13—CFRB—Jarvis Baptist Service.
6—WEAF—Court of Human Relations.
12—CKNC—Yorkminster Church.
12—CRCT—St. Stephen's Church.
10—WABC—Marx Bros. and Martin's Orch
4—WJZ—Jessica Dragonette.

7.30 P.M.
15—WABC—Family Theatre.
6—WJZ—Joe Penner Comedy
11—CRCM—Masters of Music (CBC).

7.45 P.M.
12—WABC—Kin-Tin-Tin Thriller

8.00 P.M.
6-2-CRCT—Eddie Cantor with Rubinoff.
10—WABC—An Evening in Paris.
8—WJZ—Barnhardt Band.

8.30 P.M.
1—WABC—Fred Waring's Orch., Ford Program, CFRB.
4—CRCM—Philharmonic Madrigal Singers.

8.45 P.M.
12—CKCL—Rt. Hon. R. B. Bennett.

9.00 P.M.
10—WJZ—George M. Cohan and Revellers' Quartette.
9—CRCM—Winnipeg Symphony Orch.
13—CRCT—Kathleen Stokes.
12—WABC—Your Child Angelo Patri.

9.30 P.M.
2—CRCT—Album of Familiar Music.
11—CFRB—Ernest Hutcheson.
3—WJZ—Walter Winchell.

10.00 P.M.
12—CFRB—British-Israel Federation.
10—CRCT—Presentiing.
6—WEAF—Victor Young's Orch.
1—WJZ—K-7, spy drama.

10.30 P.M.
12—CRCT—New Hall of Fame Program
10—CFRB—45 Minutes in Hollywood.
3-4-CKNC—News and Metropolitan Male Choir.
10—WJZ—L'Heure Exquisite.

11.00 P.M.
2—CRCT—The Fireside Hour.
15—WJZ—International Tit-bits.
4—WEAF—Siberian Singers.

11.15 P.M.
11—WJZ—Ennio Sologni, 'cellist.

11.30 P.M.
1—CFRB—Little Jack Little's Orch.
1—CRCT—Palais Royal Orch.
1—WJZ—Ben Pollack's Orch.

12 MIDNIGHT
1—WJZ—Jimmy Lunceford's Orch.
1—WABC—Charlie Davis' Orchestra.

PETERBOROUGH MARKET QUOTATIONS

RETAIL

Fruits

Oranges, 19c to 45c dozen; grapefruit 4-5 for 25c; bananas 3 lbs 20c; lemons, 19-25c doz.; cooking apples, 19c pk; Spy apples, 20-35c pk.; McIntosh 35c; Greenings and Talmon Sweets, 30 cents a peck; Russets, 25c peck; cooking figs, 3 pounds for 25 cents; cocoanuts 15 and 25 cents; pears, 5c each; watermelons, 20-30c each; grapes 25-30c lb.; cranberries 19c lb.; rhubarb, 10c bunch; strawberries, 25c pint, pineapples, 23-25c each.

Vegetables

Potatoes, 30-40c peck, $1.75-$2.00 bag; Spanish onions, 3 lbs., 25c; sweet potatoes, 4 pounds 25 cents; carrots, 40c peck; new carrots, 5c a bunch; cabbage, 5c a pound; Savoy 10c head; lettuce, 2 bun 10c; head lettuce, 9c; iceberg, 10c a head; spinach, 2 pounds for 19c; mushrooms, 40 cents a pound; cucumbers, 25 cent each; cauliflower, 20-25c each; cooking onions, 10 lbs. 25c; green onions, 5 cents a bunch; parsley, 5c bunch; celery, 10-20c bunch, celery hearts, 9c a bunch; asparagus, 2 bus. 23c; peppers, 5c ea. tomatoes, 12½-15c lb. (imported); 17c lb. (hothouse); squash, 10-15c ea.; vegetable marrow, 15c ea.; turnips, 3 for 10c; parsnips, 30c peck; water-cress, 5c bunch; new beans, 19c lb.; beets, 20c pk., new, 10c bu.; radishes, 7c bunch.

Nuts

Mixed, 19-23c lb; shelled walnuts, 40c lb.; peanuts, 15c to 25c lb; shelled almonds, 49c lb.; Valencia almonds, 48c pound; shelled pecans, 25c lb; Brazil nuts, 19-21c lb.; Italian chestnuts, 25c lb.; California budded walnuts, 33c lb.; filberts 45c lb.

Dairy Produce

Creamery butter, 30-35c pound; dairy butter, 30c lb.; lard, 10-12c lb.; shortening, 9-11c lb; eggs, 25-40c doz; clover honey 5-lb pail 49c; golden honey, 5 lbs., 42 cents; amber honey, 39c 5-pound pail; comb honey, 15-25c each; cheese 14-20c lb.

Fish

Salmon, 14 to 25c lb.; fresh and smoked fillets, 18-19c lb.; finan haddie, 2 lbs., 25c; whitefish, 15c lb; salt and fresh sea herring, 3 lbs. 25 cents; haddock fillets, 13c lb; mackerel 10c lb; pickerel, 14c lb; kippers, 10c pair; trout, 17-21c lb.; whitefish, 20c lb.; oysters, 49c pint; smelts, 22c lb.; halibut, 25c lb.; kippers, 10c pair; ciscoes, 20c lb.

Meats

Beef, 5 to 25c lb.; veal, 7-20c lb.; lamb, 12-25c; pork, 5 to 27c lb.; sausage, 10 to 16c lb.; mutton 12c lb.

Flour

Bread flour, 24-lb. bag, 59-85c; pastry flour, 55-71c; 98-lb. sack bread flour, $2.10-$2.90.

WHOLESALE

Grain

Fall wheat, 75c a bushel; spring wheat, 72c a bushel; oats, 40c; rye, 55c; barley, 50c; buckwheat, 50c; alsike, $6-$8 bushel; peas, 85c; red clover, $5.50-$7.50 a bushel.

Hay, Bran etc.

Hay, $10-$11 per ton; straw, $5-$6; bran $18-$19; shorts, $20-$21 ton.

Hides and Wool

Cow hides 4-5c lb.; horse hides, $1.50 each; veal skin, 6c-7c lb.; lamb skins, 40-65c each.

Wool fine coarse and medium and rejects, 13-15c lb.

GRAIN AND PRODUCE REVIEWS

ONTARIO GRAINS.

F.O.B. shipping point: Wheat, carlots, 79c to 82c.

CHICAGO GRAIN.

Sudden late upturns of wheat and corn prices yesterday more than offset new collapses earlier to bottom levels unreached by wheat since January 8.

Stimulus for rallying power shown by grains as the day drew to an end came largely from announcement that the United States Senate Finance Committee had voted to reduce from 5 cents to 1 cent per $100 valuation on the Federal tax on dealings in futures. Word was also received that Congress would probably adjourn May 15 without enacting proposed fresh restrictive measures affecting the operations of grain exchanges.

Wheat closed firm at the same as Thursday's finish to ⅜c higher; corn unchanged to ¼c up; oats ¼c to ⅝c off, and provisions unchanged to a decline of 2c.

MONTREAL PRODUCE.

After holding steady yesterday, butter prices resumed the week's decline during yesterday's dealings on the Montreal dairy and produce market. Fresh Quebec and Ontario butter, in carlots or less, was noted at 25½c to 26½c a pound for ungraded, according to quality, while finest No. 1 grade New Zealands or Westerns brought from 26½c to 27c. Receipts totalled 827 boxes.

The egg market was firm, graded shipments in carlots or less bringing 19c a dozen for A-large, 18c for A-medium, 17c for "B" grade and 16c for "C." A total of 1,702 cases was offered for sale. On the cheese market current make Ontario continued at 11¾c to 11½c a pound. Offerings amounted to 156 boxes.

Quebec potatoes brought $1.05 to $1.10 per 80-pound bag, and New Brunswick Mountains $1.10 to $1.15 for similar quantities. Prince Edward Island Mountains sold for $1.30 to $1.40 for 90-pound bags

WINNIPEG GRAIN.

WINNIPEG, April 14. — Wheat prices recovered the major part of their early weakness on the Winnipeg Grain Exchange yesterday, and closed with losses of only ¼c. May wheat ended at 66⅞c, July at 67⅝c, and October at 69¼c.

A further break at Chicago of about 1c, and continued weakness in the Winnipeg coarse grain futures carried quotations down at the start, but the Southern market recovered near the close, effecting a partial recovery here.

Trading through the pit was not large in volume. Selling pressure was lighter than Thursday, but in the absence of any real export demand it was difficult to hold prices up.

The cash grains market showed no improvement, while coarse-grain commodities sagged under near-by liquidation as traders switched to more distant futures.

Futures:

	Open	High	Low	Close	Prev Close
Wheat—					
May	.67	.67	.66½	.66⅞	.67
July	.67⅝	.67⅞	.67⅜	.67⅝	.67¾
Oct.	.69⅝	.69½	.69	.69¼	.69¾
Oats—					
May	.33½	.33½	.32	.33	.33½
July	.34	.34	.32⅞	.33½	.34⅛
Oct.	.34½	.34½	.33⅝	.34	.34½

MONDAY'S RADIO PROGRAMS

12.00 NOON.
12—WABC—Voice of Experience.
4—CRCT—Arlene Jackson.
11—WJZ—Musical Varieties.

2.45 P.M.
5—CFRB—Washington vs. Boston, baseball game.

3.00 P.M.
1—CRCT—Radio Guild.
9—WEAF—Ma Perkins.

3.30 P.M.
12—WEAF—Woman's Radio Review

4.45 P.M.
4—WLW—Four Pals
15—WEAF—Lady Next Door.

5.00 P.M.
12—WJZ—Your Health
14—CFRB—Skippy.

5.15 P.M.
4—WJZ—Jackie Heller.
4—CFRB—The Dictators.

5.30 P.M.
14—WJZ—Singing Lady.
12—CFRB—Travel Talk.
14—WEAF—Frank Merrivell's Adventures.

5.45 P.M.
14—CRCT—Orphan Annie.
4—WABC—Gordon, Dave and Bunny.
4—WEAF—Margaret West.

6.00 P.M.
4—CRCT—Indian Serenader.
8—WJZ—U.S. Army Band.
3—CFRB—Dick Steele Boy Reporter.
12—WABC—Buck Rogers.

6.15 P.M.
7—WABC—Bobby Benson and Sunny Jim
3—CFRB—Fred Hotson.

6.30 P.M.
10—WEAF—Irene Beasley.
10—WJZ—The Three X Sisters
3—CRCT—Beckett Reports.

6.45 P.M.
8—CRCT—Lowell Thomas.
10—WABC—Happy Minstrels.
1—CFRB—Sam Robbins' Orch.
10—WEAF—Rhythm Boys.

7.00 P.M.
7—WABC—Myrt and Marge.
6—CRCT—Amos 'n' Andy.
12—WEAF—Horse Sense Philosophy.

7.15 P.M.
6—CFRB—Just Plain Bill.
6—WEAF—Billy Batchelor.
4—WJZ—Baby Rose Marie.

7.30 P.M.
1—WJZ—George Gershwin's Orch.
4-6-WEAF—Shirley Howard and the Jesters.
1—CFRB—Crazy Water Crystals.
10—CRCT—Music, Chatter and Song.

7.45 P.M.
4—WABC—Boake Carter.
4—WJZ—Mario Cozzi.
6—WBEN—The Goldbergs

8.00 P.M.
11—CFRB—Syrup Symphonies.
9—CRCT—String Symphony.
2—WABC—Happy Bakers.
10—CKCL—Hawaii Bound.
10—WEAF—Socony-land Sketch.

8.15 P.M.
8—WABC—Edwin C. Hill.

8.30 P.M.
10—CRCT—Voice of Firestone
15—CFRB—Real Life Dramas.
4—WABC—Bing Crosby and Hayton's Orch.

8.45 P.M.
10—CFRB—Gypsy Joe.
15—CKCL—Flying Fingers.
12—WJZ—Babe Ruth Baseball Comment.

9.00 P.M.
4—CFRB—Leslie Mardall.
4—CRCT—Gaiety and Romance (CBC).
1-4-WEAF—Horlick's Gypsies
10—WABC—Rosa Ponselle and Andre Kostelanetz Orch.
—WJZ—Greater Minstrels.

9.15 P.M.
11—WGR—Piano Twins.
15—CFRB—Chasing the Blues.

9.30 P.M.
2—WABC—The Big Show.
1—CFRB—Duart McLean's Orch.
10—WEAF—Captain Dobbs' "Ship of Joy."
11—WJZ—Melody Moments.

10.00 P.M.
1—WABC—Wayne King's Orch.
4—CRCT—Gene Arnold and Male Quartette.
1—CFRB—George Wade's Orch.
10—CKNC—An Evening in Monte Carlo.
9—WJZ—Symphony Orch.

10.30 P.M.
8—WEAF—National Radio Forum.
3-1-CRCT—C.P. News and Moonlight on the River
10—CFRB—Pompeian Program.

10.45 P.M.
4—WJZ—Hillbilly Songs.
1—WGR—Aubee's Mountaineers.

11.00 P.M.
15—CRCT—The Call of the North.
4—WJZ—Ramona.
4—WEAF—John Fogarty.
4—WABC—Tito Guizar.

11.15 P.M.
3—WEAF—Press Radio Bureau.

11.30 P.M.
1—CRCT—Billy Bissett's Orch.
1—WEAF—Clyde Lucas' Orch.
1—WABC—Charlie Davis' Orch.

12 MIDNIGHT.
1—WABC—Leon Belasco's Orch.
1—WJZ—Ben Pollack's Orch.

ADVERTISE IN THE DAILY EXAMINER

THE CANADIAN DEPARTMENT STORES LIMITED

Monday 2 p.m. Specials!

STORE HOURS—9 a.m. until 5.30 p.m.; Saturday 9 a.m. until 9.30 p.m. 'PHONE 3000

Table Lamps with Adjustable Shades, each

Handsome Lamps with metal stand and base finished in antique gilt effect. The paper parchment shade is laced at edges, attractively decorated, and can be adjusted to many angles. About 18 inches high. Previously much higher priced. 2 P.M. Special, complete 2.25
—2nd Floor, C.D.S.

Pillow Cases

A chance to buy a good supply at a saving. Of good quality cotton, with hemstitched hems. Size 42 x 33 inches. 2 P.M. Special, pair 39c
—Main Floor, C.D.S.

CHILDREN'S MINIATURE CEDAR CHESTS —Each 39c

JIG-SAW PUZZLES —3 titles. Each 5c
—Main Floor, C.D.S.

Breakfast Sets

SOME "SECONDS"
Colorful China Breakfast Sets in green, orange, blue and mauve on ivory grounds. To clear Monday at 2 p.m., special, set. 3.95
—Basement, C.D.S.

Clearance of Two-Ply Wool

A limited quanity, so be on hand sharp at 2 p.m. for this big value! Colors include oxford, Havana, navy and brown heather. Suitable weight for Summer garments. 2 P.M. Special Monday, 1-oz. balls ..... 2 for 5c
—Main Floor, C.D.S.

THE CANADIAN DEPARTMENT STORES LIMITED

Wave Lengths

Station	Metres	Kilocycles
CKNC Toronto	291	1030
CFCF Montreal ...	291	600
CRCO Ottawa	...	880
CFRB Toronto	434	690
CKAC Montreal ...	411	730
CRCT Toronto	312	960
CKCL Toronto	517	580
CKLW Windsor ...	555.6	540
CHNC Toronto	357	840
CKCO Ottawa	...	1010
KDKA Pittsburg ..	306	980
KMOX St Louis ..	275	1090
WABC New York ..	349	860
WTIC Hartford ..	282.8	1060
WGR Buffalo	545	550
WBBM Chicago ...	389	770
WBEN Buffalo	333	900
WEAF New York ..	454	660
WGY Schenectady.	379	790
WKBW Buffalo ...	202	1480
WJZ New York ...	394	760
WJR Detroit	400	750
WLW Cincinnati ..	428	700
WMAQ Chicago ...	447	670
WTAM Cleveland ..	280	1070

Highway Workers Feature As Soloists

APSLEY, April 14 (Examiner Correspondence)—The Easter anthem's, Simper's "Awake thou that sleepest," and "Hallelujah, now is Christ Risen" were repeated by St. George's choir on Sunday evening, the tenor solo in the latter being admirably sung by Harry Andrew's, a member of London, Ontario Male Voice Choir. Basses were Ted Barnes and Harry Dayment, also of London.

These young men are working at Camp No. 6 on the new highway, and are quite an acquisition to the choir which has also been augmented by members of the W.A.

Cavan

Miss J. Swain, Lindsay was a visitor in Cavan this week.

Members of the C.Y.P.A. of the United Church, were guests of the Young People's Society in Bethany on Wednesday evening.

The Rev. J. E. Whithame motored from Mallorytown on Thursday and attended the funeral of the late Edward Keegan.

Miss McBrien, Peterborough was a recent visitor with her aunt, Mrs. N. Lamb.

The W.A. of St. John's Church, Ida, held their monthly meeting at the home of Mrs. Dickens on Wednesday afternoon. The president, Mrs. Seeney was in the chair. During the business session, plans were made for the annual sale at the May meeting to be held in the parish hall.

Mrs. Warner, Toronto's the guest of her sister, Mrs. N. Lamb.

HASTINGS

Due to the very inclement weather on Wednesday the Women's Institute had to postpone their meeting for another week. The meeting will now be held on Wednesday, April 18th in the Council Chambers.

Mrs. Schofield Batteraby is a guest at the rectory.

The following attended the funeral of the late Richard Beamish in Norwood: Mr. and Mrs. John Beamish and son John, Mr. and Mrs. Wm. Pulfer, Mr. and Mrs. Joseph Trotter, Mr. and Mrs. D. Cleary, Mr. and Mrs. S. Beamish, Mr. and Mrs. A. Beamish, Mr. and Mrs. Donald Beamish, Mr. and Mrs. M. Waddell, Mrs. Thomas Williamson and son Richard.

Master Leslie Sage of Peterborough was a guest at the home of Mr. and Mrs. John Cruickshank.

OWENBROOK W. A.

Two Members Are Presented With Quilts and 21 Blocks Are Turned in.

OWENBROOK, April 14 (Examiner Correspondence)—St. Andrew's W.A. held their monthly meeting in the church on Wednesday with nine members present. The rector was unable to be present owing to the condition of the roads. The meeting opened with prayer by Mrs. J. Walker, followed by scriptural reading by Mrs. Shepherd.

Two members were presented with quilts and twenty-one blocks for new quilts were turned in by members, and work apportioned to each member. Four and a half flour bags were also supplied. It was decided to purchase seventeen yards of broadcloth for the completion of quilts. The meeting closed with all repeating the Lord's Prayer.

Woolen mills are working overtime in Brazil.

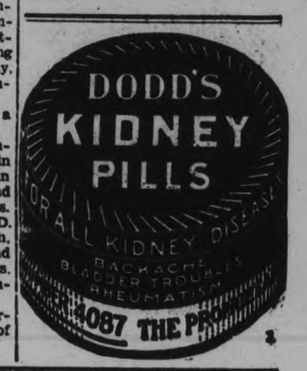

SAFE DRIVING will save money

Our Merit Rating Plan of Automobile Insurance provides *reduced premiums for careful drivers.*

Because we believe that careful motorists are entitled to a further reward for Care, Courtesy and Common Sense in their driving, we have extended our Merit Rating Plan in Ontario so that DISCOUNTS UP TO 25% are now available for Private Passenger Automobiles on All Classes of Public Liability Insurance—PUBLIC LIABILITY, PROPERTY DAMAGE, COLLISION, FIRE AND THEFT.

10% DISCOUNT to motorists who have owned and operated a car for the *past year without claims.*

15% DISCOUNT to motorists who have owned and operated a car for the past *two years without claims.*

20% DISCOUNT to motorists who have owned and operated a car for the past *three years without claims.*

25% DISCOUNT to motorists who have owned and operated a car for the past *four years or more without claims.*

Our Merit Rating Plan is *the only one available in Canada* which provides such discounts for all coverages for Private Passenger Automobiles. These discounts apply, whether or not the motorist has been insured with this Company in the past, and are deducted from the premium on the issuance of his policy.

A claim having been made under either the Collision, Fire or Theft coverages will not disqualify the motorist for his Merit Discount on the Public Liability and Property Damage sections, and likewise a claim under either the Public Liability or Property Damage sections will not disqualify the motorist for his Merit Discount under the sections of Collision, Fire and Theft.

"It's the man at the wheel that counts"

If you can qualify for this policy, see us today. Full details furnished gladly on request.

T. MARK
360 Water St. Phone 713

Canadian-Owned Companies should be given preference by Canadian Policyholders.

TORONTO GENERAL INSURANCE COMPANY

ONTARIO C.C.F. HOUSECLEANS--OUSTS LEFTIST ELEMENT

PROBABILITIES
Moderate winds, mostly fair, with much the same temperature to-day and on Tuesday.

The Peterborough Examiner

HOME EDITION

VOL. LXXII., No. 89 — PETERBOROUGH, ONTARIO, CANADA, MONDAY, APRIL 16, 1934 — PRICE THREE CENTS

WIDOW, TWO DAUGHTERS BURN TO DEATH

DR. PRATT'S BED, SCARRED BY FIRE SET UP IN COURT

Crown Attempts to Reconstruct Scene of Housekeeper's Death as Told by Witnesses.

OFFICER DEPICTS SCENE.

Coroner's Evidence Barred—Others About to Testify Ordered Excluded Till Called.

PERTH, Ont., April 16. (CP).—The fire-scattered bed of Dr. Wilton Pratt on which his 60-year-old housekeeper, Miss Eva Elizabeth McLean was fatally burned last December, was set up in court today after Mr. Justic Patrick Kerwin and an assize jury, trying the aged physician on a charge of murdering the woman.

Burned sheets, matress and particles of clothing hanging from the spring were put before the court in an effort to reconstruct the scene described by witnesses who already had told of finding the woman dying in the doctor's home. Her own bed was undisturbed witness testified.

Mr. Justice Kerwin ordered Dr. C. L. B. Stammers, coroner of Smith's Falls, from the witness stand after it was revealed the doctor, who served as coroner in the inquest into the death of Miss McLean, had been in court while other witnesses submitted evidence.

The jury retired the Judge asked C. W. Bell, K.C., Crown Counsel to show that testimony he proposed to have Dr. Stammers present. Mr. Justice Kerwin, however, was advised the witness had been sitting in the courtroom and it was ruled he could not testify. The jury then recalled.

Witnesses Excluded.

Mr. Justice Kerwin also ruled that all witnesses, whether for this trial or any other case that might come

(Please turn to Page 6)

HARRY DETTMAN IS FINED $200.00

Pleads Guilty to Operating a Still in Galway Township.

DEBAUCHING OF YOUTH.

Described by Royal Canadian Mounted Police as one of the biggest moonshine operators in the Kinmount district, Harry Dettman, aged 48, of Galway Township appeared in Magistrate Langley's court to-day charged under the Inland Revenue Act with illegal possession of a still.

Dettman pleaded guilty and was given the alternative of paying $200 fine or spending three months in jail. Friends paid his fine.

Arrested Saturday

He was arrested Saturday morning near his home by R.C.M.P. Constable Wood, of Lindsay, who informed The Examiner that he had been watching Dettman on and off for the past six months. Dettman's still and several gallons of moonshine liquor, which Magistrate Langley laughingly described as "Whiskey Blanc," were seized in the police raid.

T. J. Carley, the man's counsel, urged clemency, pointing out that Dettman was the father of ten children and had never been convicted previously. Mr. Carley also

(Turn to Page 7 Please)

British Budget May Restore $250,000 Cut King George Voluntarily Took In '31 Crisis

LONDON, April 16.—(C. P. Cable)—Whether or not the royal family's own "pay cuts" will be restored by tomorrow's budget was an interesting question raised tonight.

His majesty imposed a reduction of $250,000 in the civil list, the annuities payable to their majesties and other members of the royal family, during the crisis of 1931.

Assuming the Chancellor of the Exchequer tomorrow announces restoration of all salaries, including cabinet ministers, to the former level, the civil list would alone remain unrestored. The cabinet therefore would most likely invite his majesty to order such a restoration.

The civil list totals $2,880,000, having been unchanged for many years except for the voluntary deductions announced by the king during the war and again in 1931. The Princeof Wales is the only member of the royal family not on the list, his personal revenue coming from the Ducy of Cornwall estates.

The Prince himself made a straight contribution of $50,000 to the national funds in 1931.

HOARE BLOCKED INDIAN EVIDENCE SAYS CHURCHILL

Used Pressure to Secure Withdrawals or Alterations "Die-hard" Leader Claims.

PROVES BOMBSHELL.

Accused Secretary Makes Denial—MacDonald Joins Him in Welcoming Probe.

LONDON, April 16 (CP Cable).—Winston Churchill, leader of the "Die-Hards" opposing the self-government proposals for India, sprang a bombshell in the House o. Commons this afternoon by charging that Sir Samuel Hoare, Secretary for India, and others had used pressure to secure withdrawal or fundamental alteration in evidence that was presented before the Select Parliamentary Committee studying the government proposals.

Saying he introduced the matter on a question of privilege "with the greatest reluctance,' Mr. Churchill asserted that after the Indian section of the Manchester Chamber of Commerce last May had drafted evidence for the Select Committee, Sir Samuel "set himself on preventing its presentation to the committee."

He told of a dinner at the London home of Lord Derby at which members of the Indian section of the Manchester Chamber met Sir Samuel "and two other ministers." Thereafter there was a long series of negotiations amounting to pressure to procure a fundamental alteration in the evidence, he charged.

The Chamber was induced eventually to withdraw its evidence and substitute "a ghost of the original evidence; a poor, shrunken, emaciated thing," Mr. Churchill said.

Well-Intended Action

He added he had no doubt the action of Sir Samuel and Lord Derby was well-intentioned, and he did not impugn their personal motives. There was no question of their personal honor, he said. But he submitted it was grossly irregular for members of a commission sitting in their official capacity, to press witnesses to alter their evidence.

The Speaker ruled that Mr Churchill had made out a prima facie case, whereupon Mr. Churchill moved that the matter be forthwith referred to the Committee for Privileges.

Sir Samuel said that he welcomed an enquiry as providing a chance "to prove once again that Mr. Churchill has found another mare's nest."

Welcome Inquiry

Prime Minister MacDonald, on behalf of the Government; Sir Herbert Samuel, for the Opposition Liberals, and Major Clement Attlee, Acting Labor Leader, also said they would welcome an enquiry.

Sir Samuel then said that during Lord Derby's dinner, so far as he remembered, Lancashire's trade with India was discussed. But there was not a word about the Manchester Chamber's evidence to be submitted to the Indian Committee, he declared.

In regard to other allegations, the Indian Secretary said he had a good answer to Mr. Churchill's statements and was not "terrified by the almost medieval penalties mentioned by Mr. Churchill."

The House agreed to Mr. Churchill's action.

The Committee on Privileges will consist of the respective party leaders and Lord Hugh Cecil, Sir Austen Chamberlain, Lt.-Col. H. H. Spender-Clay, Ian Macpherson, and Sir Thomas Inskip, the Attorney-General—five Conservatives, one National-Laborite, one National Liberal, two Laborites and one Liberal.

A Joy Rider

TITUSVILLE, Pa. April 16—(CP)—J. W. Norris, who is employed in an Oil City, Pa., bank has a pet Rhode Island Red chicken.

Norris hopped in his car the other morning and the little red hen jumped on the running board, only Norris didn't know it.

He didn't discover his pet until he got out of the car at Oil City after an 18-mile drive. There was the hen triumphantly sitting on the running board.

CASUALTY LIST MOUNTING FAST ON CHACO FRONT

Paraguayans and Bolivians in Major Battle That May Be Turning Point of War.

AT FORT BALLIVIAN.

Scene of Fighting Centres on Most Southerly Bolivian Outpost.

ASUNCION, Paraguay, April 16 (C.P.). — Death estimates mounted to-day with reports of a major engagement that may prove the turning point in the long Gran Chaco warfare between Bolivia and Paraguay.

Reports of the casualties conflicted. At La Paz, capital of Bolivia, army leaders said Chaco advices indicated Paraguayan losses at 1,500 men. They added that a Paraguayan regiment had been surrounded with enormous losses.

Paraguayan military authorities in Asuncion, however, denied a regiment had been surrounded, as reported in the Conchita-Pilcomayo sector.

They added that figures show four Bolivians have died to each Paraguayan killed in the border war.

Key of Battle.

Fierce fighting developed several days ago when Paraguayan forces moved from three angles upon Fort Ballivian, on the shore of the Pilcomayo River. This is Bolivia's most southerly outpost.

It has long been maintained by observers that when fighting centered in this area it might become a turning point in a struggle which has flared intermittently for half a century.

The Bolivian army has retreated systematically toward the general area of Fort Ballivian since the crushing of the main Bolivian battle line at Fort Saavedra last December.

Should the fort fall, Paraguay is not expected to press the drive farther, and, should Bolvia hold it, no new Bolivian offensive is generally anticipated.

FINGERPRINTS MAY SOLVE MYSTERIOUS DROWNING

NORWALK, Conn., April 16.—(A. P.)— Solution of the mysterious drowning of Arthur Todd, 70 year old wealthy retired business man of Belle Island, was sought to-day in a few fingerprints.

The prints found on four empty glasses and an empty bottle on a table in Todd's pretentious home after he had vanished, led to the calling of New York State trooper fingerprint experts last night from the barracks at Hawthorne, N.Y.

The Connecticut State police were proceeding to-day on the theory that Todd was persuaded to take part in drinking at his home and then in some unexplained manner was drowned and his person rifled, the thieves making away with $8,000 in cash he is known to have had in a wallet.

RELIEF PAYMENT CUTS EXPECTED TO BE RETURNED

Old Civil Service Scale Easing in Entertainment Taxes Predicted for British Budget.

COMING TUESDAY.

Usual "Token Payment" Only Provision Probable for War Debts.

(By Thomas T. Champion—C.P. Staff Writer).

LONDON, April 16 (C.P. Cable).—Restoration of the cuts made in relief payments to the unemployed, restoration of civil service cuts and easing off in the entertainment taxes are confidently expected to be announced in the budget to-morrow.

Neville Chamberlain, Chancellor of the Exchequer, talked over the secrets of the budget with his fellow Cabinet Ministers. To-night and around 4 p.m. to-morrow (11 a.m., E.S.T.) they will be revealed to the House of Commons and the world at large.

It will be a far more cheerful budget than any since the financial crisis of 1931, when the Labor Government fell and the National Government came in with its "axe and tax" method of restoring financial stability—a method that finally produced a surplus of between $250,000,000 and $300,000,000 on the fiscal year ending last month.

Although it was generally expected the civil service cuts for judges, police, soldiers, sailors, civil servants and teachers would be restored along with unemployment benefits, the former may be postponed to October in order that only half might fall on the present budget.

Ministers Omitted.

It was not expected the 20 per cent. reduction in salaries of Cabinet Ministers and of 10 per cent. in salaries of other Ministers and members of the House of Commons would be restored.

The Chancellor was furthermore expected to provide nothing more for war debt payment to the United States than another small "token" payment looking to revision of the debt as early as possible.

Some uncertainty existed as to what the Chancellor would do with the stiff income tax. He is able to cut it by sixpence in the pound, or from around 25 per cent. to 22½ per cent. This would cost about $135,000,000. He may prefer, however, to reinstate the old rebates and exemptions, which would cost $120,000,000.

Industry, however, would benefit more by the direct cut in the tax and it was generally expected he would follow this course. It was fairly confidently expected also that he would abolish the new entertain-

(Turn to Page 7)

NO MEN WANTED FOR ROAD CAMPS

Foreman of Burleigh Falls Road Camps Not Hiring Additional Men.

ORDER ONLY TEMPORARY?

Reports reaching The Examiner over the week-end that the work camps along the Burleigh Falls road are no longer hiring men who applied to the foremen on the job, were confirmed to-day by A. G. Metheral, relief officer.

"I understand that no more men are being taken on at the camps," Mr. Metheral said, when interviewed. "I am told that word came through from Toronto last week not to hire any more men."

Only Temporary

Confidence was expressed by Mr. Metheral that the present situation in regard to the road camps is only temporary and that a new plan is being formulated by Provincial officials and that later more men will be taken on at the camps. "Pending an announcement, however, it is useless for Peterborough men to make the trip to the camps in hopes of securing a job," he said. "The trip would only be wasted effort."

The Examiner learned from Peterborough men at the camps that it was announced last week that the new rate of 25 cents an hour had been established already at the camps. Mr. Metheral stated that he doubted if any such announcement had yet been made. "I don't think the whole program for the camps has been drawn up as yet or that any definite announcement has been made."

Cuba is exempting new construction from taxes.

Cup Winner

Allen Buchanan, Warkworth, who won second prize at the public speaking contest held in Toronto recently, is shown wnth his two cups, which are the trophies won at Percy township and Northumberland county contests. He is the youngest son of Mr. and Mrs. B. Buchanan and pupil of Morley E. Smith.

LOCAL OPTION DISTRICTS WILL BE RESPECTED

As Far as Gov't is Concerned With Beer, Wine Bill Says Henry.

SEEK POWER ON OTTAWA.

Re-arrangement of Cabinet Portfolios After Election Likely — Mum on Voting Day.

OTTAWA, April 16. —(CP)— "As far as the government is concerned," said Premier George S. Henry of Ontario today, "local option districts will certainly be respected in the operations of the beer and wine bill." The premier had been questioned concerning reports the provincial Liberal party would shortly issue its declaration of policy on the liquor question and possibly would go even further afield than the government.

Mr. Henry declined to give any indication of the date of the forthcoming general election, simply smiling when he was asked whether it would be held on June 14 or 21, and replying only 'possibly this summer."

He would be satisfied to return to power with majority of from 10 to 15 seats in the reduced house of 90 members, he said, "it would be easier and simpler for a government to carry on with a smaller majority that we have had, because, when there is a more even division of parties, you can always get more work out of the average member," he said.

Turn to Ottawa for Power

He expressed the belief the Ontario Hydro Electric Power Commission would have to consider developments on the Ottawa River in future, since the St. Lawrence Waterways Pact had been defeated at Washington. At present, he said, Hydro contracts for power would take care of the needs until 1937 or 1938, but under the agreement of the province with the Dominion in regard to power supply through the St. Lawrence scheme, Ontario was to receive 400,000 horsepower, the first lot in 1942.

There was room for a larger scheme of development at Carillon, he said, and "above the Chats Falls there are places where power could be obtained."

Again referring to the coming election, he declared there might be some rearrangement of the cabinet as to portfolios afterwards.

TEAM OF HORSES KILLED WHEN STRUCK BY AUTO

COBOURG, April 16.— On his way home Saturday night driving his team of horses, David McBride, who lives near Baltimore, Ont., was struck head-on by a car driven by Frank Lowe at Hull's Corners, one mile north of Cobourg, killing both horses, but McBride escaped with slight injuries. It is stated no lights were shown on the wagon. The accident occurred on a sharp turn in the road, making the vision bad for the driver of the automobile.

Italy is building many motor vehicles to run on railway tracks.

TRIO TRAPPED ON THIRD FLOOR OF INN BUILDING

Aylmer Tragedy is Laid to Invasion of Burglar in Store Below Apartments.

FIREMAN BADLY HURT.

Woman Seen to Fall Back Into Room From Window—$30,000 Damage.

ST. THOMAS, Ont., April 16.—(CP)—Trapped in their apartment on the third floor of the burning Aylmer Inn building at the main intersection of the town of Aylmer this morning, Mrs. Grace Witherell aged 28, a widow and her two daughters, Stella 11, and Dorothy 8, were burned to death.

Mrs. Witherell had intended moving to new quarters this morning.

Fire which turned the three storey brick Aylmer Inn building, formerly the Brown House, into ruins started in a grocery store on the ground floor. Apparently the store had been broken into, as David Herman, owner of the Inn, awakened by the smell of smoke discovered the door between the grocery and the Inn open and the inside of the grocery a seething mass of flames.

Herman rushed upstairs, calling out an alarm and all escaped with exceptionof Mrs. Wetherell and her daughters, evidently they had not heard Herman's cry of alarm until their escape was cut off.

After the firemen arrived Mrs. Wetherell was seen at one of the windowsof her apartment to cry out and then to fall back into the room.

Bodies Recovered.

Her Body and those of her daughters, were found later on the second floor in Mr. Herman's private apartment after the third floor had collapsed.

Clarence Gifford, Aylmer volunteer fireman, was seriously injured when the third floor collapsed.

He is now in Memorial Hospital, St. Thomas.

Gifofrd is a printer employed by the Alymer Express.

Gifford is a printer employed by Thomas, brought the firemen of St. Thomas to the scene in a hurry and they gave valient service in preventing the spread of the flames.

As it is Carroll's grocery and Munn's hardware, both located in the building owned by H Charlton, are damaged by fire, smoke and water. Total loss will run close to $30,000 or $40,000, with David Herman ,owner of the hotel building, the heaviest loser. He was partially insured.

Police Investigating.

While the fire was still raging Provincial Officer Shervill, on instructions from Crown Attorney Haines, whose home is in Aylmer, started an investigation into the cause of the fire.

The open door of the grocery and the rapadity with which the flames spread are regarded by the police as suspicious.

Mrs. Wetherell, victim of the fire, had been a widow about five years.

She had all arrangements made to move to another apartment this morning.

Didn't Know Anyone Missing

AYLMER, Ont., April 16 (CP)—While a mother and her two small daughters fought through fire and smoke in a fruitless effort to escape from the blazing Aylmer inn to-day, firemen were unaware anyone was in the building.

Fire Chief Mitrella of St. Thomas, who accompanied the auxiliary force to aid Aylmer volunteers, said he asked repeatedly if anyone was trapped in the building and was told there was not.

Other persons who were at the scene of the fire said they saw Mrs. Grace Witherwell at the window of her third-floor apartment. They saw her appear there for a minute before falling back into the blazing interior, they said. After the flames had subsided, firemen found the bodies of Mrs. Witherell and her children, Stella, 11, and Dorothy, 8.

A coroner's jury viewed the bodies to-day and the inquest adjourned until April 26. It was understood several witnesses were prepared to testify they saw Mrs. Witherell at the window of her burning apartment, while the Fire Chief said he was not told of this.

Farm Equipment

OMAHA, Neb. April 16.—(CP)—Jacob Gompert 69, farmer near Mitchell, Neb., is going to get a new pair of artificial legs and Uncle Sam is paying for them. The Omaha Federal Land Bank has closed with Gompert for a loan of $1,500 to buy necessary farm equipment. Among this equipment is listed a new pair of artificial legs for the farmer. Gompert lost his legs in 1912 when he was caught beneath a mowing machine.

C.C.F. PARTY OFF TO FRESH START IN PROVINCE

Alderman John Mitchell, Hamilton, is Named President of Re-organized Group.

15 HOUR CONFERENCE.

Garland and Woodsworth Emphasize Keeping of Control Over Members.

TORONTO, April 16 (C.P.). — Overhauled and set on a new course the Ontario section of the Co-operative Commonwealth Federation was prepared to renew its battle in the political field. Under a new constitution which placed discipline powers in the Central Council, the new Ontario C.C.F. branch was launched after a tumultuous 15-hour conference here during the week-end.

Alderman John Mitchell of Hamilton was named president of the re-organized body with Graham Spry of Ottawa vice-president. Thirteen persons were elected to the new executive.

After E. J. Garland, U.F.A. member in the House of Commons for Bow River and J. S. Woodsworth, Labor member in the House of Commons for Winnipeg North Centre and national president of the C.C.F., had emphasized the necessity for all members to follow the constitution, the conference decided only political groups whose members were willing to adhere to the C.C.F. program would be given membership.

Mr. Garland and Mr Woodsworth left no doubt of the C.C.F.'s intention of keeping strict control of its members. Mr. Garland urged those who did not approve of C. C.F. principles to leave the convention as the honorable thing to do.

Mr. Woodsworth declared he believed the party must have "discipline if it is going to amount to anything in the Dominion of Canada."

Group "Excluded"

A small group of the leftist element of the Labor Conference declared they considered themselves "excluded" after the constitution was approved. They failed in their efforts to alter the convention's stand regarding membership and the vesting of disciplinary powers in the central council and then broke into song with the 'Red Flag and the 'Internationale'

The Labor conference lost its fight to have trade unions permitted to join as members of the C.C.F. Mrs. E. Morton, secretary of the Labor conference, moved this be adopted but she was declared out of order by Chairman Angus MacInnis whose verdict was challenged but upheld by a vote.

Before nominations for officers were taken, Mr. Woodsworth urged all those taking posts in the party

(Turn to Page 12)

20 Alexandria Homes Marooned By Flood

ALEXANDRIA, Ont., April 16.—(CP).—Some 20 houses in this village are surrounded by water today as a result of a sudden rise in the level of the Garry River following the collapse of a section of the bank several miles upstream.

The water rose 10 feet above its usual spring high mark. Apart from the flooding of basements and inconvenience little damage was done.

Pupils of the separate school will have a holiday to-morrow, however for the basement is flooded and the building practically surrounded by water. On some of the streets the water is three feet deep.

GAME POSTPONED.

WASHINGTON, April 16.— (A. P.)—Rain forced the postponement to-day of the opening game of the Major League baseball season between the Washintgon Senators and Boston Red Sox.

RED CROSS GAVE 1,196 LODGINGS AT THE HOSTEL

3,204 Were Provided With Meal Tickets During Past Winter.

HOSTEL IS NOW CLOSED

Oldest Man to Pass Through Hostel Was 71, the Youngest 11.

Haven for hundreds of wandering and homeless unemployed transients during past months of severe weather, the Red Cross Hostel on Hunter street closed its doors to-day.

Since the hostel was opened for the winter months on December 6 last, and up to April 9, which is as far as available records go at present, 3,204 transients were given meal tickets, while 1,196 transients received lodging at the hostel.

Even taking into account the number of meal tickets issued throughout last week, and the sleeping accommodation provided, the figures show a decrease over last winter when 4,226 tickets were given out, and 1,469 transients received shelter for a night.

Ages Range 11-71 Years.

Of the four thousand or more men who have passed through the hostel during the past winter, the oldest was G. Davis, no address, whose age in the records is given as 71 years. The youngest was B. Foley, of Toronto, a lad of 11 years of age, who was accompanied by his 19 year old brother.

Thomas Bass, attendant at the hostel, said the men were representative of all nationalities. He recalled one coloured man having been given a meal ticket, while he said there was an Armenian youth who slept at the hostel for a night, who upon being called a Turk by another of the transients, momentarily flared up and instinctively

(Turn to page six, please)

HULL JOBLESS THREATEN RIOT

Police, Firemen Called Out at 500 Demand 50 Per Cent. Boost in Allowance.

LEADER ARRESTED.

HULL, Que., April 16.—(C.P.) — More than 500 Hull jobless threatened to riot to-day in protest against the relief they were receiving, and police and firemen were called out to quell a disturbance outside the Relief committee offices. Jean Paul Lafontaine, alleged leader, was arrested and will appear in court tomorrow.

Claiming the relief issued by the city was not sufficient for their ... the gathering asked they be given the same consideration as the unemployed of Ottawa.

Warned of the meeting, all members of the police and fire department were called to stand by for trouble, and finally they marched through the gathering and broke it up without difficulty.

A deputation from the jobless met J. A. Charlebois, city relief officer, to whom they stated their grievances. They asked that the relief agent grant, which now amounts to $2 per married couple with an additional 50 cents for each child, be increased by 50 per cent, and also asked the city provide necessary clothing and that they be required to work only for rent, not for food and clothing.

Mr. Charlebois declared he would present their claim to the Citizens' Relief Committee; and the delegation's spokesman declared they were not satisfied with his answer and would refues to do any work until a satisfactory conclusion is reached.

Your Evening Smile

ONE PICKING SHE'LL DO

Mrs. Fitzwell (socially inclined): My dear, I have picked a husband for you.

Her daughter: Very well; but I tell you emphatically that when it comes to getting a wedding dress I'll select the material myself.

REPRESNTATIVE EXPECTED TO BE FINAL IN RIDING

Rt. Hon. Mackenzie King Winds Up Campaign — Speaks at Ingersoll.

TWO CANDIDATES.

Liberal Chief Claims Voting Set To-day for Fear of Budget Revelations.

INGERSOLL, Ont. April 16. —(CP)—South Oxford electors went to the polls today to name probably the last representative in the House of Commons this riding will ever have. After a campaign in which numerous notables on both sides of the House took part the electors were left to choose between Liberal A. S. Rennie and Conservative Hon. Donald Sutherland.

Today's by-election will almost certainly be the last polling held in this riding, as South Oxford will be merged with North Oxford in the next general election under redistribution provisions.

Rt. Hon. Mackenzie King, leader of the last Liberal government, was the last speaker of the campaign in a constituency which returned last a Liberal, Thomas M. Cayley who died about a year ago.

Mr. King closed the campaign Saturday night with a speech in which he suggested the government insisted on holding the election today because the budget, which will come down Wednesday in the House of Commons, might contain news of increased national debt or heavier taxes.

Mr. King told his audience, which overflowed the hall in which the meeting was held, that a Liberal victory in to-day's polling would be interpreted by the government as the voice of the people of Canada, and if the administration adhered to British parliamentary practice, would precipitate a general election.

Assails Stevens Proposal

The Liberal leader derided statements of Hon. H. H. tSevens, Minister of Trade and Commerce that Mr. Sutherland should be sent to parliament to fight the battle of the constituency's tobacco growers on the ground he had investigated claims that a buyer's combine existed.

He said such a statement was either a threat or an attempted bribe and that Mr. Rennie was equally well fitted for such a task.

FRANKFORD PAPERBOARD PLANT CHANGES HANDS

Montreal, April 16 (CP)—Gair Company Canada, Limited, has taken over operation of the Canadian Paperboard, Limited, Mills at Montreal, and at Frankford, Ont., Campbellford, Ont., and Toronto, it was announced here. The Gair Company is a subsidiary of Robert Gair Company, Inc., of New York, of which the president, E. Victor Donaldson, was for many years identified with the paper industry in the Dominion.

Crew of Soviet Ship Rescued by Aeroplane

Some of the members of the crew and passengers of the Soviet ice-breaker "Cheluskin," shown hauling one of their dories up on the huge ice floe on which they were marooned February 13th, when their vessel was wrecked in the ice. The leader of the far north expedition, Professor Otto Schmidt, is shown directing the operations AT THE RIGHT. After two months in their icy surroundings, the entire party of 102 men, women and children, were taken off their hazardous position in a series of daring airplane flights by a score or more of Russian airmen, who worked from April 10th to 12th, making the rescues. All members of the party are now safe at Cape Van Karem, in northernmost Siberia.

LIVELY WEEK FACING HOUSE

Rhodes Budget Expected to Show Substantial Deficit in Gov't Finances.

SEE FEW TAX CHANGES.

OTTAWA, April 16 (CP).—With a budget day in the offing and a Federal by-election taking place today, Parliament looks forward to an interesting week. Third reading of the 1934 relief bill will likely be the first order of business in the House of Commons to-day and Hon. E. N. Rhodes, Minister of Finance, expects to present his budget on Wednesday.

All eyes are centred on the constituency of South Oxford to-day as the electors go to the polls after a lively campaign. Although there are varying views as to the significance of the vote, its result is awaited with interest.

Mr. Rhodes' budget will likely reveal a substantial deficit in the Government finances last year, for despite the fact revenue returns showed a highly satisfactory improvement in the latter part of the fiscal year, the first part of the year was disappointing.

As usual, the contents of the budget are closely guarded secrets and the press of affairs on Parliament Hall during the past few weeks has somewhat diverted attention from it so that there is not the usual orgy of speculation over it.

Tariff and taxation changes, however, are expected to be few. Certain alterations in the tariff structure to give effect to changes in the trade treaty with the United Kingdom agreed upon between the two governments will be revealed.

Unique Loot

ATLANTA, April 16.—(CP)—This little Negro took bankruptcy and almost got away with it.

Lawyer Thomas R. R. Cobb looked from his house to see three little Negroes making away with law books he had stored in the yard.

Cobb gave chase. One little Negro shook off his companions and with law in his wagon and law at his heels ran down the street.

The law at his heels prevailed. Cobb judiciously heard the Negroe's pleas and left him go —but not until he had recovered three bulky volumes of Remington on bankruptcy.

Beaver Factory Joins Cheese Group

CAMPBELLFORD, April 16 (By Examiner Staff Correspondent). — Patrons of Beaver Cheese Factory decided on a majority vote on Friday to take out membership in the Cheese Factory Patrons' Association, after Georve Van Volkenburg, president of the Northumberland County organization, and J. A. Murray, group cheese instructor, had addressed the gathering explaining the aims, objects, and obligations of this movement, and the matter had been fully discussed.

The meeting of factory patrons' was the annual spring function for the transaction of general business, included in which was the letting of some of the routes. Alfred Merrills, president of the company, presided over the gathering, which was exceptionally well attended.

RAILWAY KING, BANKERS DENY $10,000,000 DEAL

CLEVELAND, O., April 16 (A.P.)— O. P. Sweringen, railroad king, and two banker friends indicted with him, denied to-day that they engineered a $10,000,000 "paper" transacation to dress the front window of the Union Trust Company, now defunct.

"Perhaps I am a little bit old-fashioned," Van Sweringen said in answer to a County Grand Jury accusation, "but I still believe we are living in a government of law and I feel no concern over an outcome which is going to be determined in the unbiased, considered judgment of the court, where all motives, save those in pursuit of justice, are excluded."

The jury returned indictments yesterday against Van Sweringen, Joseph R. Nutt, former chairman of the bank's board and former treasurer of the Republican National Committee; and W. M. Baldwin, former president of the institution.

INVESTMENT BANKER DIES

MONTREAL, April 16 (CP)—One of Montreal's oldest investment bankers, William Hanson, 83, is dead here to-day.

Born in England, Mr. Hanson came to Canada as a young man with his parents and began his business career at Napanee, Ont., in the book and stationery line. Later he moved to Toronto, where he was manager of the Napanee Mills Paper Company.

Moving to Montreal in 1881, Mr. Hanson was named chief agent for the Dominion of Canada of the Travelers' Insurance Company, of Hartford, Conn., retaining that position until 1932. In that year he joined the firm of Hanson Brothers, investment bankers.

A HUNTING CAT

PLAINFIELD, Wis., April 14.—(CP)—Samuel Campbell, farmer living four miles northwest of here, uses his cat when he goes rabbit and squirrel hunting. He has trained the cat to follow the game and asserts it is as efficient as a good beagle hound.

CIVIL SERVANTS QUIT IN FRANCE

—:—

Marchers in 100 Towns and Cities Protest Against Pay Cuts.

RED FLAGS FLAUNTED.

PARIS, April 16. (A.P.)—Public service employees of France folded their arms for an hour to-day in a defiant "national protest day" strike against pay cuts.

The halt was devoted to demonstrations the country over against Premier Gaston Doumergue's recent economy decrees affecting government workmen and war veterans.

The manifestations of growing discontent by the government functionaries were preceded by parades in which red flags were flaunted throughout the provinces Sunday.

In the first of the two-day strikes and demonstrations yesterday, the Internationale was chanted in more than 100 towns and cities.

Marchers bore banners—"Down with the government"; "Down with the decree laws"; "Down with ruinous deflation."

Premier Doumergue who decreed 10 percent salary cuts for public service employees and followed with an order for reductions in veteran's pensions, remained unmoved by the turbulence.

His firm hand was seen by some in the dismissing of 99 employees of the Central Telegraphic Bureau of Paris. Daily demonstrations there caused an uproar last week.

The time of to-day's strikes was not fixed generally.

CAMPBELLFORD LADIES' TEA IS GREAT SUCCESS

CAMPBELLFORD, April 16 (By Examiner Staff Correspondent). — The most successful ward tea staged this season by the W.M.S. of St. Andrew's Presbyterian Church, Campbellford, was held on Friday afternoon by the members of Ward 2, in the home of Mrs. Alex Abar, when about sixty members and friends gathered to enjoy a very delightful entertainment. Numbers on the program included a soprano solo by Dorothy Stanley Windrim; a reading by Miss Rosina Clarke, and a very fine exhibition of the art of elocution by Mrs. J. Black. A bean contest was staged for which the winner was Mrs. Frank Menzies. A delightful tea was served by the ladies of the group.

TRANS-CANADA HIGHWAY HAS COST $12,374,319

OTTAWA, April 16.—(CP)— Progress made in the construction of the Trans-Canada Highway was outlined in the House of Commons by Premier R. B. Bennett. The amount expended so far was $12,374,319, and 1,357 miles had been constructed.

The mileage was divided: Nova Scotia 59, New Brunswick 65, Quebec 35, Ontario 830; Manitoba 46½, Saskatchewan 17½, Alberta 145, British Columbia 160. The figures were given at the request of I. D. Macdougall (Cons., Inverness).

Hog Quotations In Peterborough

MONDAY, APRIL 16, 1934

Canada Packers quote:

Bacon hogs — F.O.B., $7.25; off truck, $7.35.

Selects, $1 per hog premium.

Sows 3c off bacon prices.

Dressed hogs—Head on, $11.50; headless, $12.00.

Cream—No. 1 (on truck) 25c.

No. 1, delivered, 26c.

Special, 2c per lb. premium.

Dewart Bros. quote:

Grain — Fall wheat, bushel 75c; oats, 40c; barley, 50c; rye, 55c; buckwheat, 50c; alsike, $6.00 to $8 00; peas, 85c; red clover, $5.50 to $7.50.

BAD TONGUE
BAD BREATH
BAD STOMACH
BAD FRIENDS
BAD EVERYTHING
SNAP OUT OF IT!

Take a Couple of Beecham's—You'll Be Better Tomorrow!

The whole trouble is caused by poisons in the system, which clog and choke and prevent liver and stomach and intestines from functioning right. A few doses of Beecham's—will quickly clean out the system—tone up the liver and stomach—sweeten your breath—take that "fur" off your tongue—give you an appetite —and change your whole outlook on life. Is it worth 25c? That's all you pay for a box of Beecham's. 6

Beecham's PILLS
THE GREAT REGULATOR

Seeding Progresses Fast On Prairies

CALGARY, April 16. (CP)—With better than the average soil conditions, wheat seeding is making fast progress in southern Alberta, and by the end of the week, if the excellent weather conditions continue, more than 50 percent of the 1934 crop will be in the ground. Sowing is general to-day, and there is plenty of moisture to germinate the crop and carry it along until June.

Beet seeding is proceeding normally with a good seed bed, while there is a rapid growth of grass on the ranges. Livestock have come through the winter in excellent condition preparatory to going on summer pasture.

There was some soil drifting during recent high winds, but no serious damage was reported.

FLIERS GIVEN UP AS DEAD.

SHANGHAI, April 16 (A.P.). — Three American fliers missing since last Tuesday were given up by searchers to-day as dead.

The lost men are James Frink, of Miami, Fla.; Robert Gast, Louisville, Ky., and Ivan Carlson, Donna, Texas. Lost with them was a Japanese business man passenger.

Experts, weary from the strain of the fruitless search, abandoned their efforts to-day. They believe the lost plane sank in the sea.

BUS HITS TRUCK SIX PASSENGERS FLUNG TO DEATH

Terrific Crash on Ohio Highway Sees 12 Others Injured.

SEVERAL DYING.

Driver, Trying to Miss Parked Vehicle, Hits Another—Victims Sleeping.

ELYRIA, O., April 16 (U.P.). — Sleeping passengers were catapulted through the air to land dead, dying or seriously injured along the roadside early Sunday when the bus in which they were riding collided with a heavily laden produce truck.

Six of the bus passengers were instantly killed. Three of those were decapitated. Not one of the other 12 passengers escaped injury and several were not expected to live more than a few hours.

The wreck occurred near here when William Daniels, 30, of Pittsburg, driver of the Nevins Western Lines bus en route to Chicago, swerved to the left in a desperate attempt to miss a big truck parked alongside the road without lights. Just as he rounded the parked machine, his bus collided with a C-C-C truck followed by two trailers and loaded with 400 bushels of turnips.

The crash was terrific. The big bus careened into a ditch, tore up the ground for a distance of 100 feet and came to rest in a small meadow. Screams and groans of the dying filled the air.

Farmers Rush To Aid.

Residents of farm houses along the road rushed to the scene and attempted to render first aid. Ambulances from Elyria were called to carry the dead and dying to the morgue and hospitals.

All of those instantly killed were men. Seven women were among the 14 injured.

Daniels told police that he was driving along the highway at his usual rate of speed. He had left Pittsburg late Saturday night, and was due in Toledo at 6.45 a.m. yesterday.

"The road was clear. Most of the passengers were asleep," he said. "As we rounded a slight curve in the road I noticed a truck coming toward us. I pulled over to the right side of the road.

"Suddenly a big, black shape loomed up ahead of me. It wasn't more than 30 feet away. I realized that it was a parked truck, so I jammed on the brakes and swerved sharply to the left. But it was too late. The trailers on the truck crashed into the front end of the bus.

"God, what a crash. I sailed through the air. Then everything went black and the next thing I knew I was being picked up to be brought here to the hospital."

J. H. MITCHELL PASSES

PRINCE ALBERT, Sask., April 16 (CP)—Joseph H. Mitchell, 58, is dead at his home here, where he had resided 31 years. He is survived by his mother at Watford, Ont., a son at Trinity College School, Port Hope, Ont., and a brother at Oshawa, Ont. Burial will take place at Watford.

"What! haven't heard her?"

● "Who?" "Why, Elena Murdock. She is broadcasting over CFRB in the new Pompeian Program. I wouldn't miss it for worlds. It was through Elena that I learned about this new delightful powder, especially made for us."

"The New Pompeian Beauty Aids have been created expressly for the Canadian Debutante"

Hear ELENA MURDOCK, and the POMPEIAN RUSSIAN BALALAIKA ENSEMBLE every Monday, Wednesday and Friday night at 10.30 over CFRB in a program featuring STEPHEN LEACOCK on Monday and Friday nights; and, on Wednesday nights, MONA CLARK, editor of "Gossip." At 9.30 a.m. every Tuesday, Thursday and Saturday, Elena Murdock and the Pompeian Russian Balalaika Ensemble broadcast over CFRB.

Sales Representatives: HAROLD F. RITCHIE & COMPANY LIMITED, Toronto, Canada

SAVE THE BIBLE

CLARKSBURG, W.Va., April 16 (CP)—State Fire Marshal F. B. Watkins, told a gathering of firefighters that the Family Bible often serves a clue in detecting arson cases.

Fire-plotters, he said, usually remove the Bible although allowing other possessions to burn.

Children's Colds Checked without "dosing." Rub on VICKS VAPORUB
26 24
OVER 17 MILLION JARS USED YEARLY

Notice to Contestants in the
EGG-O BAKING POWDER
CAKE BAKING CONTEST

Take your cake along with the label or top of an EGG-O Baking Powder tin to

THE EXAMINER

Remember the Entry Day is
One Day Only, Wed. April 18
Prize winners will be announced
Thursday, April 19
in this paper :

HERE IS THE RECIPE
Feather Cake (One Egg)

¼ cup butter or other shortening	2 level teaspoons Egg-O Baking Powder
1 cup fine white sugar	¼ teaspoon salt
1 egg	⅔-¾ cup milk
2 cups sifted pastry flour	1 teaspoon flavoring

Cream the butter, gradually adding sugar and egg. Continue creaming until light and fluffy. Sift flour, baking powder and salt three times and add alternately with the milk to the first mixture. Add flavoring. Put in pan 8 x 8 x 2 inches and line with wax paper. Bake in moderate oven (325-350° F.) 35-45 minutes. This cake to be un-iced. All measurements level.

E-34S

EGG-O Double Acting BAKING POWDER

Watch Thursday's Paper

Had Your THRILLS Today?

Here's a THRILL for Breakfast

One thrill you *shouldn't* miss is the taste-thrill of "Grape-Nuts" Flakes! These crisp, crinkly, golden flakes are *filled* with the grandest of all breakfast flavours—the glorious nut-like taste that has made "Grape-Nuts" Cereal such a world-favourite! Why not phone your grocer *now* and get a package for tomorrow. *Brighter* in taste, "Grape-Nuts" Flakes is *bigger* in nourishment—thanks to healthful grains specially baked. Made in Canada.

the Smile-Tempting Breakfast Thrill

"GRAPE-NUTS" FLAKES

GF13-34

GOLDEN-FLAKE COMPANION TO "GRAPE-NUTS" CEREAL

NEIGHBORLY NOTES

Please Phone Items to 1600 or 1601

Don't forget the bridge party for a worthy cause to-night in the Paragon Hall, when the Otonabee Chapter I.O.D.E. will be hostesses and the funds will be donated to the Well Babies' Clinic.

* * *

Mr. W. H. Gibbs, Water Street, has a birthday anniversary to-day.

* * *

The members of the D.D.D. Club were entertained last week by Miss Betty Birkhoff at her home on Burnham Street. Prizes for bridge were won by Miss J. DeFinney and Miss Dorothy Seabrooke.

* * *

The annual tea of the Women's Auxiliary of St. John's Church will be held to-morrow afternoon in the parish house, when there will be on view the contents of the bale sent annually to the Anglican Boarding School at Punnichy, Saskatchewan, and the model of the Canadian Anglican diocese at Honan, China, made by W.A. Juniors throughout the province, with Mrs. I. Ewing of Toronto in charge.

* * *

Miss Eileen Doig of Cameron Street entertained the members of the Melody Makers' Music Club at her home on Friday evening. The first chapter of the club's study book on Elementary Theory was completed by the teacher, Miss Aileen Rose, and piano solos and duetts were contributed by members, followed by the service of dainty refreshments by Mrs. H. F. Doig. The following were present: Betty Piercy, Helen Close, Dorothy Frost, Ethel Sims, Margaret Smart, Eira Toaze, Betty Ferguson, Zaida Harvey, Audrey Doig, Miss Aileen Rose.

* * *

Mrs. Matthew Baird of Orillia, who enjoys the unique distinction of being the first and only woman elder of the United Church of Canada, and who will be the speaker to-morrow evening at the Easter Thankoffering meeting of the W.M.S. of St. Andrew's United Church, is the guest of her brother, the Rev. Dr. V. C. McLean, and Mrs. McLean, at St. Andrew's Manse.

* * *

Mrs. V. Richardson of Kingston was a guest of Miss J. DeFinney over the week-end.

* * *

Mrs. J. Vollans of 468 Bolivar Street lent her home on Friday afternoon for a very successful Easter tea held under the auspices of the Women's Friendly Bible Class of St. John's Church, with Mrs. T. Groombridge and Mrs. H. Bassett as joint hostesses. The tea table was charmingly arranged with a lace cloth and a silver basket placed on a mirror reflector and filled with daffodils. Yellow candles were in silver holders. Mrs. Vollans received the guests and tea was poured by Miss M. Tamkin, assisted by Mrs. Groombridge and Mrs. Bassett. The quilt, which was drawn for during the afternoon, was won by Miss Lily Bacon, with ticket No. 109.

* * *

Dr. W. T. Holloway has a birthday anniversary to-day.

* * *

Miss Stella Sheridan, whose marriage takes place this week, was presented with a handsome cushion and spread, the gifts of her associates in the Spool Axminster Department of the Brinton Carpet Company. The presentation was made by Mr. B. Krom and a suitable reply was made by the bride-elect.

* * *

Mrs. S. D. Hall, Dennistoun Avenue, returned home on Saturday evening from Toronto. Her brother, Mr. Sidney Rush of Toronto, who was critically injured following the explosion of a gun which he was cleaning at his home on March 23rd, is resting a little more easily, but his condition still remains unsatisfactory.

* * *

Lawrence Mason, writing in The Globe, has the following to say of the concert presented in the Eaton Auditorium, Toronto, on Saturday afternoon, by the Madrigal Singers: "The 'first gun,' so to speak, in Toronto's Music Week was successfully discharged by the Peterborough Madrigal Singers under the direction of Dorothy Allan Park last Saturday afternoon in Eaton Auditorium. After an impressive start with Dr. MacMillan's arrangement of the National Anthem, this excellent choir proceeded to sing a first-class program in first-class style, as is its custom. It showed itself thoroughly at home in the early contrapuntal school, in delicious Schubertian melodies and modulations, in subtle folksong airs and rhythms, and in a fine Elgar and Butterworth group. The second altos were unusually good; the first altos and second sopranos also shared the same high virtues—purity of line, note accuracy, trueness to pitch, beautiful tone, and homogeneous quality. The top sopranos were less satisfactory, especially in the single-voice leads; but they are the 'shock troops,' who have to bear the brunt of the battle, so that allowances must be made. The performance showed admirably finished workmanship throughout, and Mrs. Park drew some remarkably beautiful effects from her singers. All sang entirely from memory, a prime requisite for truly virtuoso choral work. Agnes Logan Green was the capable accompanist, and also contributed a brilliantly played group of piano solos."

* * *

Mrs. McLean of Niagara Falls, Ontario, is visiting her son, the Rev. Dr. C. V. McLean.

Mixed Harmony

SAULT STE. MARIE, Ont, April 16.—(CP)—A choral arrangement, unusual in composition but successful in practice, has been adopted in the church missions on the Algoma Central Railway. Both children and adults sing simultaneously off key and in different languages.

Congregations are composed of different nationalities and song sheets have been printed in several languages in order that those attending can enter into the service. And they do. A group in one corner will sing in English; Finnish church-goers interpret the hymn in their own tongue, and others sing in Swedish or Norwegian.

CONTRACT BRIDGE

WRITTEN FOR CENTRAL PRESS

By E. V. SHEPARD

THE AWE OF NO TRUMPS

Many a game is lost because players seem to hold an opening bid of no trump in awe, declining to bid against it when they would do so against a suit. In the case shown here, had East and West made some show of strength, either they would have played the hand for a small score, or North and South would have played the hand at a minor suit and been unable to go game. Neither side was vulnerable.

Bidding went: South, 1-no trump, when his normal bid was 1-diamond, over which West could have bid 1-spade; North, 2-clubs, as West had passed; South, 2-diamonds; North, 3-diamonds; South, 3-no trumps, ending bidding.

The opening lead was the 2 of spades. Dummy played low. East played the 9 and South's K won the trick. The only chance for game appeared to be in case East held the K of clubs. Dummy's ace of diamonds overtook the declarer's 10, and the Q of clubs was led. East played low and the declarer ducked his J. When dummy held the trick a low club was led. As East played low the declarer's 9 won the trick. Then the ace of clubs picked up the missing K, leaving three good cards of the suit in dummy.

A lead from the declaring hand of a low diamond put dummy in the lead with the J. Upon the three good clubs the declarer let go his last spade and two hearts.

Last of all South took his two remaining diamond tricks, making 5-odd on a hand which could not go game at any make except no trumps, and which was possible to put down 3 tricks by double-dummy play. For a doubtful hand no trumps stands the best chance of going game, as any strength held by partner may be utilized to better advantage than at a trump make.

Before tomorrow, see how many East and West can make at no trumps on the followng hand. The opening lead is the 5 of diamonds.

Week-end Deaths

(By Canadian Press.)

Montreal. — William Hanson, 83, prominent investment banker.

Rochester, N.Y. — Dr. David E. Reid, 59, head of the Industrial Chemical Laboratory of Eastman Kodak Company, and native of Belleville, Ont

Hollywood. — Karl Dane, 47, silent screen comedian, who starred in "The Big Parade," a suicide.

Toronto.— William Lewis Edmonds, 75, formerly general manager of the Maclean Publishing Company.

Kingston, Ont. — Michael Everest Gravelle, prominent milk dealer.

Berlin. — General Kemalettin Sami Pasha, 41, Turkish Ambassador to Germany.

Ottawa. — Roy W Reed, 48, manager of the Claims Department of the Metropolitan Insurance Company.

Philadelphia. — Col. James Potter, 70, former president of the Phillies Baseball Club.

Fashion Service

CHARMING HOME FROCK

Slipped on in a second, free and easy to wear, pretty and becoming, and simple to make—here are some of the "fors" concerning this charming frock for domestic duties now. Smart for out-of-doors, later for porch, gardening, marketing etc. You can imagine it lovely in dimity print, stick candy striped seersucker, pastel linen, pique, cotton challis necktie prints.

Pattern No. 2610 cuts in sizes 16, 18, years, 36, 38, 40, 42 and 44 inchest bust. Size 36 requires 3⅝ yards of 39-inch material with ¼ yard of 35-inch contrasting.

Order Fashion Department. Price of pattern 15 cents. Spring Fashion Book 10 cents. Send stamps or coin (coin is preferred).

The Examiner:
Please order for me—
Pattern Number .....
Size .....
My Name .....
Address .....
.....
I enclose 15c in payment. Allow five days for return.

Just Between Us Women

A daily chat with Examiner neighbors conducted by Anne Wilcox

If you wish to have your rooms attractive you must consider outline decoration. This is not confined to shapes of furniture and articles in the room, although these play a part. It chiefly consists in the imaginary lines which are subtly registered on the vision by the linear contours of articles against or close to the walls. For example some articles are high, some low. The eye takes in these differences almost as clearly as if a line were drawn on the wall up and down and across the tops of the things. If there is a continuity of high or low pieces the outline decoration is monotonous. It is inartistic.

* * * * * * *

It is essential, therefore, to introduce variety in heights of articles and also in sizes lest any length mar a beauty of decorative outline. Fortunately there is in most persons an inherent, if unconscious appreciation of this essential detail of interior decoration.

* * * * * * *

There is the expression, breaking up the wall spaces, which in effect, brings about much the same desirable result. However, the decorative outline has nothing to do with depth of articles but of their flat silhouettes, while the bulkiness or lack of it comes into the equation when breaking up wall spaces.

* * * * * * *

In the consideration of outline decoration there immediately springs to mind built in bookcases, with their long even line across the tops. Good decoration not only sanctions these shelved walls, but recommends them, notwithstanding the unbroken outline. There are two ways of breaking the monotony until it actually dissolves from the picture. One is when book-cases are from floor to ceiling, and the other when they end part way up.

* * * * * * *

In the first instance the varying heights of shelves is restful to the eyes, and couple this with the infinite variety in kinds and colors of bindings, and no monotony exists. In the instances of low bookcases, the shelves have the variableness of heights just mentioned, and the tops provide excellent opportunities for decorative ornaments. The difference in height of these things and the open spaces left between them relieves the evenness of the outlines. Care must be used in positioning the ornaments so that good outline decoration results.

* * * * * * *

It is well to study the treatment of rooms already decorated and furnished, and see whether the outline decorations are good or whether changes should be made for improvement. Do not sacrifice comfort to decoration, but so manipulate the things to produce good outlines without diminishing other necessary and desirable qualities and characteristics. It is the combination of comfort with artistry that disinguishes good decoration.

SYMPHONY IN GRAY

CHICAGO, April 16 (CP)—A natily-attired bandit walked calmly into the clubrooms of the St. Catharine's Alma Mater Club, lined five women members against the wall, took $150 from them, and escaped. They told police he was a "regular symphony in gray."

KING ACCEPTS MEDAL

LONDON, April 16. — (CP) —The King has consented to accept the Bessemer Gold Medal, the blue ribband of the metallurgical world, which will be handed to him on May 30 at Buckingham Palace. His Majesty will be the third successive reigning monarch to accept the medal.

WORLD LOOKING TO YOUNG MEN FOR LEADERSHIP

Y. M. C. A. Leaders Hold Annual Convention in City.

TORONTO MAN PRESIDENT.

Outstanding Address of the Convention Delivered by C. E. Sisson of Toronto.

"The world is looking to its young men for leadership to-day," declared Charles E. Sisson of Toronto, as he presented the conference address to more than one hundred Ontario Leaders' Corps members in the Y.M.C.A. Saturday evening. "In several European countries youth is in political control. While in Canada we have no need for Brown-shirt or Black-shirt organizations, we have a need for young men in other field of leadership. It is for you men to groom yourselves to take that leadership in the Dominion, in your own communities and within the association itself."

The speech of Mr son, a member of the physic mittee of the Y.M.C.A. N. al Council and a former Peterborough man, followed a banquet which opened the conference. Under the chairmanship of Hector McLeod of Peterborough, president of the Ontario Leaders' Corps, representatives from corps in Toronto, London, Galt and Kitchener as well as the Peterborough corps, had assembled. Toronto boasted the largest delegation with groups from the Central, Broadview, West End, St. Clair and Silverthorn associations on hand.

Alderman George A. Macdonald, in the absence of Mayor Denne, welcomed the delegates to Peterborough, recommending the city for inspection during their visits and speaking of the Y.M.C.A. facilities as the finest of any city of Peterborough's size in the province. As president of the Y.M.C.A., Ross Dobbin welcomed the young men to the association. R. G. Scott, president of the National Leaders' Corps, brought greetings to the conference from the Pacific Coast, Prairie Provinces and Maritime sections of the corps.

Broader Function

Building his address around the topic, "What Leadership involves in Character and Training," Mr. Sisson said: "The early conception of the function of the Leaders' Corps was the training of a band of young men to assist the physical direction of the association. My early experience with the scheme was distinctly along this line, but the function of the Leaders' Corps of to-day has broadened considerably to include leadership in fields beyond the physical field."

He spoke of the training necessary for a young man who wishes to qualify as a leader. "It is first well that we should appreciate the fact that we will require training. If we are going to be leaders, we must be fitted to stand out in front. Our abilities must be respected. Thus, if one is not prepared to pay the price in sacrifices of time, it is better that he should not seek to lead.

"An all-round development of leading ability is necessary; our physical, social, mental and religious sides being balanced and developed. While physical prowess alone is not sufficient qualification, all-round physical ability is extremely desirable. Also, leaders should be capable of guiding and helping in social and educational work. And, finally, but of first importance, leaders should be prepared to lead in the religious work of the association and should prepare for that work."

Character

Turning to the matter of the character required in a leader, he continued, "One of the chief functions of any system of training is to develop personality or character. Someone has said that success is a result of two parts personality plus one part brains, and in no effort is a pleasing personality more essential than in undertaking leadership."

Outlining the character most suited for leadership, the speaker named the essential features as friendliness, courtesy, ability to listen, open-mindedness, forcefulness and loyalty.

"We find ourselves to-day meeting a great confusion of terms such as 'over-production,' 'social reconstruction,' 'machine age,' 'maldistribution,' 'esonomic chaos,' 'law of supply and demand' and, around them all, 'depression'," he concluded. "The majority of us thought at the beginning of the depression that it was merely a periodic dip, but the persistence of this state of affairs has brought us to the realization that we are at a crisis rather than a depression. It is a crisis which calls for the most intelligent and unselfish leadership."

Leslie Crane

Leslie Crane, past president of the Toronto Central corps was elected president of the Ontario Corps for the coming year during the concluding session yesterday. Supporting him as vice-president will be Walker Wiley, past president of the West End Corps in Toronto, and Frank Caroll, president of the Toronto Broadview corps, as secretary. Wilfred Royal of the Toronto Silverthorn corps was chosen the fourth member of the new executive.

Rev. C. D. Daniel, pastor of Mark Street United Church, addressed the convention on the topic, "Achieving Service in Leadership," following luncheon yesterday noon. He took as a basis for his message the scriptural words, "Inasmuch as you have done it unto us, ye have done it unto Him."

Jesus came to the world as God, but did His work in the form of a man in the ranks, Rev. Daniel said. That is the ideal of service young men should have. Service should not be motivated by selfish desires of self-aggrandizement, but by the unadulterated desire to give service for its own sake. Man should be ready to offer that service in the ranks, unseen without praise.

"When you go out to service that should be your ideal," he stated. "Find out the people who need your service, for there are many souls in your communities who can benefit by your help. Give your service generously without seeking reward. It is not a spirit easy to achieve—it is a spirit to be achieved at great cost. His cost was to deny Himself and take up His cross.

Challenge of To-day

"We are living in a terrific time. We are living in a time when all the powers of Hell are arrayed against us. The challenge of to-day is for men who know their Christ, have the spirit of sacrifice and are willing to take up the cross. When we get such men we need have no fear for the future."

The Sunday sessions were opened with a devotional period in the morning led by Rev. J. D. Paterson, rector of All Saints' Anglican Church. Following the devotions, the delegates divided into two groups for discussion. Under R. G. Scott of Galt, one group dealt with the subject, "The Challenge of Leaders' Work in the Building," discussing the opportunities for service offered in the religious, gymnastic, social and educational divisions of the Y.M.C.A. program. The second group debated the topic, "The Challenge of Leaders' Work in the Community," under the guidance of J. C. McClenaghan of the local Y.M.C.A. staff.

E. D. Otter, acting secretary of the Y.M.C.A. National Council, led an open forum in which all delegates joined to discuss the matter of perfecting a leaders' program to meet the changing needs of the modern day. It was agreed that the program should provide, fundamentally, an understanding of the teachings of Jesus as applied to the individual and society and an understanding of the technique of leadership and of physical and recreational principles. The interchange of the experiences of various groups and a course of training by means of lecture and study courses were suggested.

Miss D. Eccles
McCall Stylist
will be in our Pattern Department

Tuesday, April 17th

To help you with your sewing difficulties, also to help you choose Summer Cottons and Patterns.

RICHARD HALL LIMITED

Itch Stops in 30 Minutes

If your skin itches, burns, cracks, peels, or if you suffer from Ringworm, Sores, Pimples, Hand-Itch, Athlete's Foot, or Crotch Itch, you shouldn't waste a minute. To stop the itch in 30 minutes and quickly heal your skin, get Dr Nixon's Nixoderm. A prescription based on the discovery of a famous English Skin Specialist, and made specially for stubborn skin troubles. It must quickly clear and heal your skin to your entire satisfaction or money back on return of empty package. Ask your Drug Store for Dr. Nixon's Nixoderm to-day.

5 Jap Planes Lost On 1,000-Mile Flight

TOKYO, April 16. —(AP)— Five army planes were reported missing today on an attempted 1,000 mile non-stop flight from Heijo, Korea, to Tachikawa Airbase, near Tokyo.

Rengo (Japanese) news dispatches said eight planes hopped off from Heijo this morning and three made emergency landings near Kyoto, approximately 300 miles southwest of their destination. The other planes were unheard from.

Unfavorable weather prevailed throughout Japan.

½-THE COST ½-THE EFFORT with POLIFLOR

Let the Shine and Shuffle Test prove that this BRITISH WAX is easier to apply, that it is more economical to use, that its lustre lasts twice as long.

Poliflor WAX

Made by the makers of Nugget Shoe Polish

BUEHLER BROTHERS

387 George St. Phone 3680

50c Meat Orders Delivered FREE.

LARD Limit 3 lbs. 3 lbs. 25c

MEALED BACK BACON - 22c By the Piece

CHOICE LOIN OR RIB VEAL CHOPS - 15c

Peanut Butter - 11c

LEAN HAMBURG STEAK - 3 lbs. 29c

Shoulder Veal Chops, lb. 10c
Leg Veal Steak, lb. 19c
Rump Veal Fillets. To roast, lb. 15c
Veal Steak (Shoulder) lb. 14c
Sliced Bologna, lb. 10c

BUEHLER BROTHERS

Look Here for the Date of Production

"Maple Leaf" Radio Programme (Donald Heins and Ernest Seitz) is broadcast every Sunday evening over Stations CFRB, Toronto; CKPC, Brantford; CKCO, Ottawa; 5.15 to 5.45, Eastern Standard Time.

BACON

• FRESHNESS ENSURED BY DATING

CANADA PACKERS LIMITED
Producers of

MAPLE LEAF BACON

PLANTS AT: PETERBOROUGH, TORONTO, MONTREAL, HULL AND WINNIPEG

CP-74

As White as Hospital Linen

Matching hospital linen in its snowy whiteness Eddy's White Swan is the tissue for bathrooms which must be beyond reproach. Pure, safe, sterilized, it protects the family's health. Its downy softness and high absorbency appeal to the discriminating. 750-sheet rolls in dustproof wrapping—economically priced. Also in recess size. Sold everywhere.

THE E. B. EDDY COMPANY LIMITED
Toronto Branch: 73-75 Wellington St. W.

The Examiner

Examiner is a Member of the Audit Bureau of Circulation
Daily Examiner published every lawful evening by the Peterborough Examiner Limited Office 340 George Street $6.00 per year: Delivered in City Out-of-town Subscribers by mail $4.80 per year
Canadian Press, Limited; Audit Bureau of Circulation; Canadian Daily Newspapers Association
Ontario Associated Dailies. T. L. Ashton Manager Canada Permanent Building Toronto.
Advertising Representatives Prudden King & Prudden Inc. Chicago Seattle San Francisco, Los Angeles and New York City
Rates on Application
R. M. GLOVER Managing Director.

PHONES Editorial 1601 Business Office 1600
Private Branch Exchange to all Departments

MONDAY, APRIL 16, 1934

HOW THE MONEY IS SPENT.

Interesting light upon where the money passed out in pay-rolls goes to has been furnished by an experiment carried out by an American battery company which recently paid its employees in silver dollars, 23,000 of which were passed out in Freeport, Ill.

It was easy to follow the stream of these "cart-wheels" because of their differentiation from cheques and currency, and accordingly a good line on the velocity and direction of subsequent spendings was obtained.

Of $11,064 accounted for a week later, it was found that grocery purchases led with $2,452 and buying in department stores came next with only a little less, and fixed price, chain stores, bank deposits, finance companies, public utilities, coal and lumber and drug stores followed in that order.

Less than half the silver dollars found their way into banks during the week, as against 70 per cent. in a similar test conducted ten years ago.

It may not be surprising to find that tobacco purchases topped candy buying by nine to one, but it is somewhat of a revelation that so far as the spending of these silver dollars went that barber shops took in seven times as much as beauty parlors.

Another surprise result is the fact that buying of gasoline does not occupy a prominent place in the list—in fact, was nowhere up with the leaders.

A FRESH START IN LIFE.

The story from Oshawa the other day of the mother of a crippled boy who heard Hon. W. G. Martin speak over the radio in regard to the objects of Ontario Crippled Children's Week and started out with her handicapped child for Toronto next morning to seek treatment for the child, made interesting reading, especially because of the happy ending.

A passing motorist supplied transportation, the proper authorities were located in Toronto, and before that evening the crippled lad was comfortably in bed in the Hospital for Sick Children, and surgeons who examined him are confident that an operation will cure him and remove the physcial handicap under which he is now suffering.

There was an instance in which the purpose of last week's campaign was realized one hundred per cent.

Throughout the province there must be many other children who could be cured or helped by the proper treatment, and whose parents are unable to pay the expenses involved.

It is to be hoped that through the publicity given crippled children's work last week that it will now be generally realized that the facilities for treating crippled children are available to every handicapped youngster.

There is no necessity for doing what this courageous Oshawa mother did, that is to start out on foot for Toronto.

Your nearest service club can give all the information necessary and start the machinery going that may give some crippled child a new start in life.

A POLITICAL DOG FIGHT.

The political situation in Ontario at the present moment is such as to justify the opinion that the coming election may develop into a "dog fight."

The beer-by-the-glass issue has thrown a large sized monkey-wrench into the machinery and has created possibilities of a split-up vote that makes it difficult indeed to accurately forecast campaign developments.

The Government is definitely committed to the wine and beer policy, and so far as has been disclosed the Hepburn Liberal group is in the same position, although Mr. Hepburn himself has not mentioned the matter since the Government bill was introduced.

Rumors that the Liberal members who voted against sale-by-the-glass in the House are to run as a dry group, headed by Dr. McQuibbon, the present House leader, have been denied at least as far as leadership goes by Dr. McQuibbon himself, but a great many people will be surprised if there is not an anti-beer section of the Liberal party in the field, as well as a number of independent dry candidates.

Then there is the C.C.F. which will most certainly be a factor in some constituencies, although the present outlook is that the Commonwealth may not enter into the provincial campaign on a major scale.

Altogether it promises to be a merry old mix-up when Premier Henry finally takes the plunge, and party lines in many instances will be cut straight across the middle, due to the interjection of the beer issue into the campaign.

THE HEALTH ASSOCIATION'S APPEAL.

The Peterborough Health Association is appealing to local citizens who are in a position to help for financial assistance in the splendid community work the organization has been carrying on here for many years.

Letters have gone forward to many residents, pointing out the necessity for subscriptions at this time, and The Examiner hopes that the request will be earnestly considered by the recipients.

The work of the Health Association is surely known to everybody, for it has been able to accomplish so much since its organization that the public should be thoroughly familiar with the activities of the association's nursing service, with what it has been able to do to provide nourishment to invalids without the means to look after themselves, and with the excellent work that has been done at the health camp for under-nourished children at Jackson Park.

In these and other splendid efforts the Health Association has helped a great many families, and it is impossible to speak too highly of the efficient and economical manner in which its activities have been carried out.

Without such an organization actively in the field it would undoubtedly be necessary to augment the municipal health service to include the work now done by the association, so that to have this most important responsibility taken care of through the medium of voluntary subscriptions for the greater part is a most helpful community contribution.

In a period such as we have been passing through there are necessarily heavy demands for the services of the association, which means that financial support from the public is vitally needed if the work is not to be curtailed.

The Examiner is satisfied that the public generally has been impressed with the record of the Health Association, and will be glad to come to its assistance at this time, knowing that the money contributed for this purpose will be usefully and economically employed.

CAN'T AFFORD IT.

Another "bright" idea brought to public attention is the illumination of Ontario's highways. Advocates of the scheme claim that 37 per cent. of the highway fatalities can be prevented by proper lighting of the main arteries of travel.

This undertaking, if it gets anywhere, will probably be introduced by stages. It is proposed to try it out on a stretch of pavement near Grimsby. The idea is to place approximately 21 lamps to a mile, about 25 feet above the road level. Promoters of the scheme maintain that 900 miles of the most "heavily trafficked" roads can be equipped with a suitable lighting system at an estimated cost of from $900,000 to $1,350,000. The annual charge for the use of the current would be additional. While this innovation would reduce the present power surplus and thus prove a great boon to Hydro, it is very questionable whether the results would warrant the expense.

No doubt illuminated highways would tend to reduce the number of accidents caused by glaring headlights. With roadways brightened by electric lights, the candle power of automobile headlights could be reduced and thus lessen a great hazard of night driving. However, this scheme to illuminate the main highways had better be deferred until the province can better afford it. It is ill-timed, since some urban municipalities have found it necessary to cut off a number of street lights to make ends meet.

Too frequently we have allowed ourselves to become saddled with burdensome debts because grandiose projects appealed to the imagination. Some of them turned out to be white elephants. But the taxpayer is still paying for them.—Kitchener Record.

HELPING TO CATCH SUCKERS.

This week we secured a copy of the old hometown paper. For a spell we looked through the names of people who had been away for Easter and those from the outside world who had been home, but that was not at all satisfactory. There were so few of the names which we recognized. Then we looked over the advertising columns, but the names of the merchants were different; only two did we see which were the same as they used to be when we went to the store with a coal oil can. The storekeeper in those days used to stick a small potato on the spout to keep the oil from spilling out, but, of course, that has nothing to do with what we started to say. There were three or four church notices, but the names of the preachers were different. Of course, ministers do move about considerably; that is to be expected.

But there was one item in the paper which sounded like the good old days. It mentioned no names, but it said this:

"Some of the boys are busy in the evening catching suckers in the creek."

We are glad the people who are running the paper to-day put that little piece of news in it. It was something to take hold on; it showed that all anchorage and connection with the place had not been severed. They used to catch suckers in the creek a good many years ago; they are still doing it. The creek, the suckers and the habits of the folk have at least remained. Splendid.

There may be a change in the method; we believe there has been in order to comply with the law. As we recall it catching suckers was done at night. We played a minor but rather an important part in the business, and that was the holding of a torch. The torch, we believe, belonged to the village band, and was used so the musicians could see the notes when the band played on the square on Saturday evenings or at garden parties or strawberry festivals.

The torch, for fishing purposes, was placed on a fairly long pole, and it required a careful training and considerable skill to hold the torch at just the right place. The light from the torch attracted the suckers, or it enabled the man with the spear to see them. At any rate the holding of the torch had a good deal to do with catching suckers. When the chap with the spear got a good poke at one that was the end of the fish, and they used to take a number of them every spring. Now and then the bearer of the torch was rewarded by being presented with a sucker. It was a slippery sort of thing to carry home, and by the light of the oil lamp on the kitchen table we can recall there was always sort of a sad and reproachful look in the eye of the sucker, and the folk were never enthusiastic about cooking the thing. But holding the torch when the men of the village were spearing suckers in the creek had a certain distinction; one felt that his place in the community was more or less assured by being asked to hold that torch; it was a form of recognition not lightly to be regarded. People have come and they have gone from the village; the stores have nearly all changed hands, but they still take suckers from the creek.—Stratford Beacon-Herald.

EDITORIAL NOTES AND COMMENT.

South Oxford's verdict to-day will mean various things, according to the party affiliations of those who attempt to diagnose the result.

Hamilton's mayor announces that he will not be intimidated by demonstrations of unemployed, and he is right. Mob action cannot be tolerated in this country.

The blockade of the unemployment relief bill has finally been lifted. Why it was kept up so long is something most people will have difficulty in answering.

Mr. Henry should enlighten the province as to the election date so that the strawberry festival schedule can be drawn up without running foul of election day.

THE OLD HOME TOWN

Registered U. S. Patent Office By STANLEY

STORM DRIFT

By ETHEL M. DELL

(Continued from Saturday)

CHAPTER 39

Tiggie found a perch above the splashing water and sat down. Again his hand went to his pocket for his pipe, and again it came out empty. It might have helped him to smoke, but he could not while Viola lay there dying. He looked around him, but from where he sat he could not see the cottage though it was close at hand. A great outstanding boulder hid it from view. He leaned forward and bowed his head on his hands.

Dying! Dying! And what was death? A darkness—a sleep—a forgetting? But she had said she would not forget him—even when she was dead and he was sure that she had meant it. Only her need of him would be over then. He groaned aloud. When once the slender thread that bound her to earth was broken, she would never need him again, and it was her need, her pathetic dependence upon him, that had first won his heart. Back again over the old ground his thoughts wandered. He saw her standing alone by the deck rail, pale, shy, hesitating, not daring to appeal; yet how overwhelmingly in need of help! He saw her poised like a bird about to take wing into the dim vastness, though so terribly afraid of the deep waters. He clasped her again in his arms, felt her piteous sobbing against his breast, knew himself her only protector in a hard, uncaring world. And now she was faring forth alone once more whither he could not accompany her. She was not even sorry to be going, while to him, left behind, must come the anguish of bereavement.

How deep that anguish was only he himself could ever know. In that hour he faced it, and dumbly realized that he would never be the same again. The indelible mark of a great sorrow would be upon him and life would have lost its savor forever. For this love that had come to him was beyond his understanding inasmuch as it was greater than himself. It dwarfed everything of which he had had previous experience. It blotted out all ordinary things. It was not so much that she had wound herself about his heart by her soft and feminine appeal. She had become the very mainspring of his life—the one essential of existence. She possessed him in a fashion which he could not have explained or deemed possible. She was as it were a part of himself which he had never hitherto realized. She had touched a hidden spring within him and shown him that within his own soul of which he had never dreamed, which indeed—but for her—had never been. And now, whichever way he turned, her image rose before him—his spirit-love already out of reach, never indeed wholly within it, and now winging out of sight, forever lost to him, to be henceforth only a memory, haunting, elusive, undying, leaving his life a desert.

Oddly, almost unconsciously he began to look forward. He saw himself going back to the life he had led before he had met her, pictured the troopship that would take him back, breathed again the atmosphere of military discipline, military society—his world and not hers. Would he forget her even for a moment when the old sights and sounds and doings surrounded him? Would he be able even for a fraction of time to stifle the misery at his heart with the distraction of his normal life, or fill the awful emptiness in his heart with work or pastime? He knew he would not. Wherever he went in the future, the desolation would go with him. However he might smooth the surface, the depth would remain troubled. He might eventually grow used to his sorrow as—perhaps—a blind man grows used to the darkness; but it could never cease to be. His life was completely changed. Something had come into it, something had gone out. And with that mystic coming and going, the world had become a different place in his eyes. He was too old to take any other view. He knew that he would never love again—just as he knew that he had never really loved before. This—this that was so infinitely greater than passion—could never come twice to any man or woman. It came at all only to the few, and he had never thought that he would have been of the number. Perhaps he had never quite believed in it till now. Perhaps it was given only to those who knew it to believe. But once known, there was no denying it. It stood out all down the centuries—the Divine Miracle—passionless, ageless, deathless.

Yes—deathless! This thing was greater than death. It led on to that which was beyond. Mortality and immortality were its slaves. Eternity was its abiding place. It was greater than Death.

He raised his head as though a voice had suddenly spoken to him. He stood up on his rock—a square, unromantic figure—and faced the sun above him.

"Yes," he said. "Yes." And he spoke as a man speaks to his God. "It's greater than Death."

* * *

It was several minutes later that he turned with quiet purpose and left the spot. A child's figure was running to him along the beach. He went, unfaltering, steady as the rock on which he trod, to meet it.

Joyce, panting and dishevelled, finally flung herself against him. "Oh, Uncle Tiggie, the other doctor's come and you're wanted. But Daddy says, come quietly. Don't run too fast! There's something you can do."

He took her hand. It was as though an answer had come to the prayer he had not been able to utter.

"Thank God!" he said very deeply and steadfastly. "I'll come and do it."

* * *

At the entrance to the cottage Joyce left him. "Daddy told me not to come in," she said.

Tiggie entered alone, and was almost immediately joined by Spot.

The look of strain had not gone from the latter's face, though he smiled at sight of his friend. "Oh, good fellow! They said you were close by. Look here! I've operated, and that is all satisfactorily over. But the exhaustion is very great. The local doctor is here. He doesn't think she can weather it. But there's just a chance left. Come in here!"

He drew Tiggie into the little sitting room and looked at him critically.

"There's something I can do," said Tiggie.

"Yes, there is." Spot still looked at him with a searching, appraising eye. "But I've got to sound you first—make sure you're fit. If not we must try and get someone else. Afraid I'm no good. The East has got into my constitution."

"Do you think I'd stand by and let you?" said Tiggie with a sudden gleam in his eyes.

"No, I don't, happening to know you." Spot's voice had a very kindly note. "Well, let's get on with it! I've got to make sure your heart's in the right place first—though I admit I shall be very surprised if it isn't."

"Thank you for that!" said Tiggie, as he stripped off his coat.

Spot's examination was a very brief one. Quiet and composed as he was, he conveyed the impression that there was very little time to be lost, while Tiggie, mutely submissive, gave no cause for delay.

"You're all right," was Spot's verdict; "sound as a bell."

And Tiggie stood up and fastened his collar without a sign of agitation. Never in his life had he fumbled less. A new strength had come to him during that terrible hour of waiting. Perhaps it had always lain dormant within him, awaiting opportunity. As he followed Spot from the room he moved with the quiet assurance of a man who had put all doubts and misgivings behind him, and was ready to face the utmost extremity that life could offer unflinching.

Even when he looked once more upon the death-white, unconscious face of the only being on earth that mattered to him, he gave no hint of faltering, and the old country doctor who had come to Spot's aid bestowed a glance of shrewd admiration upon him. He was not accustomed to a self-control as complete as this. He might have deemed him phlegmatic but for one thing. As Tiggie took up his position in accordance with Spot's instructions, he laid his hand for a moment on the pale forehead of the girl into whose veins his own blood was to flow, and in that simple action he seemed dumbly to offer all that he had.

As Spot had said, there was just a chance; but it would be hours before they could know with any certainty whether success would attend this effort to seize it. So low had the vitality sunk that it might flicker out at any moment like a spent match.

He said as much to Tiggie when, the ordeal over, he drew him downstairs and made him rest on a couch while a meal was brought in.

Tiggie, somehwat shaken but still wholly master of himself, made valiant and characteristic response. "You haven't taken nearly enough out of me. Let's have another go presently!"

Spot laid a kindly hand upon him. "My dear chap, no! You've done your bit, and no one could do more. No, it's just a question of hanging on now. She may do it. She's young. Anyway, everything possible has been done to help her."

"You mean it's up to her now?" said Tiggie.

"To a certain extent, yes," admitted Spot. "There's a lot in the will to live, you know. I'm not sure that she has it very strongly." He gave Tiggie a glance of some significance with the words. "Look here! What about that husband of hers? He ought to be informed."

"Oh, shut up!" said Tiggie with weary impatience. "Let's stick to one thing at a time!"

"But I say!" protested Spot. "Suppose the worst happened! Suppose she——"

Tiggie's eyes suddenly came to his and in them he saw again the unaccustomed light of battle. "Just stop supposing," he said, "if you don't mind! I wouldn't if I could, and I couldn't if I would. I'm not going to say any more than that."

"Oh, he's a wrong 'un, is he?" said Spot. "Do you know, I suspected something. I told you so, didn't I?"

"You're always suspecting," grumbled Tiggie. "But it's beside the point, I tell you. Get her well! That's all that matters. There's no need to bother about anything else till you've done that."

"All right." Spot quitted the subject with obliging promptitude. "It's for you to say. Anyhow, you've done the lion's share in saving her. And now you just give in and be quiet like a good fellow! It's been a pretty big strain on you, and you've got to make up for it. Understand?"

"I'll be as quiet as you like," Tiggie said. "But I'm going to stay within call. And you've got to promise to call me if there's any change."

Spot looked at him again, as if there were something about him with which he was not quite familiar, and again conceded the point.

"Whatver you like," he said, "so long as you behave rationally and take care of yourself. I don't want you on my hands too, remember."

"You won't have me," said Tiggie with blunt confidence.

But though he thus asserted himself, he was in fact considerably exhausted by all that he had undergone and it was with relief that he finally obeyed Spot's mandate and took a rest.

(To be continued)

THE MARKETS

AT WARSAW

WARSAW, April 16.—Following are the week-end retail market prices:

Butter, creamery, 30c; dairy, 26c; eggs, fresh, 15c; chickens, 18c; potatoes, $1.50 to $1.60 a bag.

Oats, 45c a bushel; wheat, 80c a bushel; barley, 50c a bushel; buckwheat, 50c a bushel; corn, $1.95 cwt.

Carrots, 2 bunches 15c; celery, 10c a head; lettuce, leaf, 5c a bunch, head, 10c a head; cabbage, 10c each; onion, 6 pounds for 25c; beans, 7 bounds for 25c; butterfat, 28c to 30c a pound.

AT ENNISMORE

ENNISMORE, April 16.—Following are the week-end retail market prices:

Beef, sirloin, 18c; rounds, 15c; roast, 10 to 18c; stew, 10c; veal, 25c; pork, 16c; lamb, 20c; breakfast bacon, 18c; chickens, 20c; stewing fowl; potatoes, $1.75 a bag.

Livestock and grain prices are: Cattle, selects, 5½c a pound; common butchers, 4c. Hogs, live, thick smooth, $7 cwt; select graded, $8 cwt; dressed, head on, $11.50 cwt.; head off, $12 cwt.

Oats, 40c a bushel; wheat, 78c a bushel; barley, 50c a bushel; hay, $10 a ton; buckwheat, 50c a bushel.

AT DOWNEYVILLE

DOWNEYVILLE, April 16.—Following are the week-end retail market prices:

Butter, creamery, 30c; dairy, 26c; eggs, fresh, 15c to 20c; chickens, 20c; potatoes, $1.50 a bag.

Livestock and grain prices are: Cattle, selects, 5 to 6c a pound; common butchers, 3½c to 4c. Hogs, live, thick smooth, $7.15 cwt; select grade, $8.15 cwt; dressed, head on, $11 cwt; head off, $12 cwt.

Oats, 50c a bushel; wheat, 90c a bushel; barley, 40c a bushel; hay, $10 a ton; baled hay, $12 a ton; baled straw, $6 a ton.

Mixed wood, $5 a load; buckwheat, 55c a bushel; veal, 10c to 30c a lb.; lamb, 10c to 35c a lb.; apples, $1.50 a bag.

AT MILLBROOK

MILLBROOK, April 16.—Following are the week-end retail market prices:

Butter, creamery, 35c; dairy, 29c; eggs, fresh, 20c; chickens, 17c; potatoes, $1.50 a bag.

Livestock and grain prices are: Cattle, selects, 5¼c a pound; common butchers, 4¾c; hogs, live, thick smooth, $7.50 cwt; select graded, $8.25 cwt; dressed, head on, $11 cwt; head off, $12 cwt.

Oats, 55 to 60c a bushel; wheat, 80c a bushel; barley, 50c a bushel; hay, $10 a ton.

Pineapples, 20c and 25c; grapefruit, 3 for 25c; apples, 40c a peck; bananas, 10c a lb; fresh radishes, 5c a bunch; spare ribs, 15c a lb; fresh carrots and beets, 10c a bunch; asparagus, 20c a bunch; maple syrup, $1.25 a gallon.

AT MARMORA

MARMORA, April 16.—Following are the week-end retail market prices:

Butter, creamery, 35c; dairy, 28c; eggs, fresh, 20c; chickens, 18c; potatoes, $1.75 a bag.

Oats, 55c a bushel; wheat, 95c a bushel; barley, 75c a bushel. Hay, $12 a ton.

Maple syrup, $1.75 a gallon.

ON THIS DATE

A DAY IN CANADIAN HISTORY

By Fred Williams

On this date in 1542 Roberval sailed from Rochelle, France, for Canada. On January 14th of the previous year Jean Francois de la Rocque, Sieur de Roberval, had been appointed by Francis I viceroy and lieutenant governor New France, a usurpation of the commission given to Jacques Cartier, which was cancelled probably through court intrigue. Roberval was given all sorts of money and supplies but failed to get the right sort of colonists. Cartier, disgusted at the delays, did not wait for Roberval, but sailed at what is now St. Johns, Newfoundland, in June, 1542. Cartier gave Roberval a good account of the country and some advice as to how to meet the Indians and sailed back to France.

Roberval came up the St. Lawrence as far as Charlesbourg, where Cartier had wintered and suffered from the scurvy. There also Roberval and his company suffered. Food was scarce; there were no medical supplies; disease was rampant; many died. Mutiny was added to other miseries. Roberval resorted to whip and torture to keep his underlings in control, but it was in vain. The colony was a failure, and was abandoned. Roberval and the remnant of the party returned to France with the most pessimistic accounts of Canada, of which they could say nothing good. But Roberval's court influence was yet good; he was appointed controller of mines of France, but is lost sight of about 1560. One story has it that he was murdered in the streets of Paris.

ALL OF US

(By Marshall Maslin.)

IT'S NOT ALL FOR THE BEST

If I fall down and break my leg, it's not all for the best.

I may say it is, but deep in my heart I'll know better.

Perhaps while lying for weeks on a bed with my leg in a cast, I'll do some useful thinking....I may make a decision that will change all the rest of my days....I may rise from that bed a wiser, even a better, man than before I broke my leg. But just the same I don't believe that the worst can ever be for the best.

You suffer a terrible sorrow. You lose a beloved child. And somebody, with his mouth pulled down at the corners, comes along and tells you, "It may be all for the best. Who knows? That child might have had a sad and tragic life. He might have lived to have infantine paralysis and be a cripple all his life. He is at peace now. All his troubles are over. It's all for the best!"

It is not. Or if it is, how could that fellow know? Is he a confidant of the future? Are the secrets of the unknown open to him? Whence cometh his "comforting" lugubrious foreknowledge?..It MAY be that times the evil we encounter brings down to earth, shocks us, frightens us, gives us a new picture of ourselves, and sets us another path. But it is our business to make that turn for ourselves, to see that new light, to find that proper path....Not ours, when trouble comes upon us to whine and sigh, "Perhaps it's all for the best!"

Not ours, either, to pour ashes of self-abuse upon our poor heads and cry, "It was all my fault. I must spend the rest of my days in tears and regret and in paying for my folly!"

We walk a narrow line between self-love and self-hatred, between pity and pride. All is not for the best but neither is all for the worst. ....There is death in life, but there is also life in death; bad in good, and good in bad.....Strengthen me when I suffer, but do not comfort me with soothing nonsense. I hope, as all men do, that I am strong enough to face what comes to me.

A Thought

ACQUAINTANCES

What we usually call friends are only acquaintances and familiarities brought together through some particular occasion or use, by which some little intercourse exists between our souls; but in the friendship of which I speak they are so tightly joined together one to the other, in so universal a mixture, that it effaces all signs of the seam by which hey were first joined.—Montaigne.

ONE MINUTE PULPIT

For whosoever will save his life shall lose it; but whosoever shall lose his life for my sake and the gospel's the same shall save it.—St. Mark 9:35.

Voice of the People

Letters to be printed in the Voice of the People column must be received at The Examiner Office by 5 p.m. on the day before insertion. All letters must be signed by the writer, although a pen-name may be used when inserting non-controversial subject matter. Letters over 400 words will be cut down at discretion of the editor.

To The Editor of The Examiner,
Dear Sir—

I noticed in Mr. Burnham's last letter to The Examiner regarding the unemployed going on farms to solve unemployment he is a little more definite in his plans. Now he say he knows one farmer at least who wants a good man to work on his farm, where a house will be provided for him and his wife. That is a change in front from what Mr. Burnham's plans have been. What about these 10 acre farms, Mr. Burnham, you have been talking about? Then there is mention of unemployed men begging a chance to go on farms. Here is your opportunity, Mr. Burnham to place men in suitable jobs instead of in unsuitable jobs where they would be a square plug in a round hole.

Now for the others amongst the unemployed. How about advocating a plan to get them into suitable jobs. Supposing you draw up plans whereby the city would open up that street where Park street woodyard is. Build 50 houses on it. Loans could be obtained for such purposes either through the government or loan companies at 3 per cent interest. When these houses are completed, say at a cost of $2,000 each, put the unemployed into them that landlords have put out of their houses. These new houses would require no repairs for five years or so. Taxes on such houses would be about $60 per year. The city would pay 150 percent taxes and I feel sure that most of the unemployed men could pay $30 per year as rent. This with 150 per cent taxes paid by the city would give the owner of these houses 3 per cent interest on his investment until times get better.

Such a building plan would give a lot of men work for a long time. Prospective tenants unemployed could work until that $30 was earned to pay the rent for his house. Then he would not be under the mental strain for one year anyhow of the landlord refusing to take relief rents only.

Now, Mr. Burnham here is the raw material from which you can perfect a plan to lift a lot of men from the ranks of the unemployed for a considerable time and maybe at the end of that time something will turn up. A clever lawyer as you are and an equally clever politician can easily solve these problems. And in case you might think I am unduly siding with the unemployed I can assure that is not quite correct because amongst these can be found the traitor peddling his wares and carrying on the nefarious work of deceiving his fellowman. Again in the same ranks you also find men of the highest principle, so one black sheep doesn't make a flock.

Here's hoping that before the snow flies next winter Park street woodyard will be transformed into a beautiful street, where hundreds of men have found suitable work and the bailiff will have no business to come to their door.

Thanking you, Mr. Editor, for the space in your valuable paper,
I remain,
W. S.

IN DAYS GONE BY

Items Taken From Old Fyles of The Examiner

APRIL 16, 1924.

Wm. Andrews of North Monaghan was killed yesterday when caught in a pulley and fracturing his head on the wheel of a sawing machine on Lillico's farm....Kiwanis Club and Health Association here plan to make a wading pool for children this summer at Jackson Park.

APRIL 16, 1914.

H. Lennox of Bowmanville, trying to board a moving freight train here last night, was pulled under and instantly killed....The Exhibition Directors here have asked the County Council to endorse their bonds for the purchase of the Exhibition Grounds.

APRIL 16, 1904.

A Nebraska sheriff arrived here today to claim custody of Frank Sheldon, wanted there for forgery.. George Blanchard, aged five, had his leg injured when he fell under a delivery rig he was trying to climb onto on George street.

Toronto Industrials Close Down--Light Trading in Mines

MARKET QUOTATIONS

QUOTATIONS COMPLETE TO CLOSING TIME

Toronto Stocks
BIGGAR & CRAWFORD

	High.	Low.	Close
Abitibi	.165	..	..
Con. Bake	10	9½	9½
Br. Am. Oil	15¼	15	15
Can. Bread C.	3⅞	3¾	3¾
Bldg. Prods.	21¾-2	..	..
Bell Tel.	119⅞	119	119
Burt F.N.	32½-3	..	..
Brazilian	11½	11⅛	11¼
B.C. Power 'A'	28¾-b	..	..
Can. Cem.	8⅞	8¾	8¾
C.P.R.	16¾	16⅝	16⅝
Can Dredge	23¼	23	23
Can. C. and F.	7½-8	..	..
Can. Canners	8	..	..
Can. Oil	15	..	..
Can. Malt.	34¾	34	34
Cockshutt	8¼	8⅛	8¼
Dom. Bridge	35¼	34½	34½
Dist. Seagram	21	19⅝	20
Dom. Stores	21⅝	..	..
Ford 'A'	24	23¼	23¼
Gyp. L. & A.	6¾	6½	6⅝
Cons. Gas	179	178	178
Goodyear	130	125	125
Ham. Bridge	6½-7	..	..
Walk G.-W.	43¾	42¼	42¾
Inter. Nickel	2780	2725	2740
Int. Util. "A"	5	..	..
Int. Util. "B"	95	..	..
Ind. Alcohol	15¾	14⅞	15
Imp. Oil	15	14¾	14⅝
Imp. Tobacco	11⅝	..	..
Con. Smelt	168	165	165
Laura S.	54¾	..	..
Loblaw "A"	17½	17	17
Mon. L. H. & P.	38	37½	37¾
McC. Frontenac	12⅝	12⅛	12¼
Massey-Harris	6⅛	6	6⅛
Page Hersey	72	..	..
Pressed Metals	20¼	19¼	19¼
Power Corp.	12½	12¼	12¼
Int. Pete	26½	25½	26½
Std. Steel	8	7⅞	8
Serv. Stations	9	..	..
Sup. Petro	26	..	..
C. Vinegar	26	..	..
Wineries	8b	..	..
Weston's Ltd.	37	36	37
Steel of Can.	37⅝	37¾	37¾

Grain Quotations
WATSON, WALLACE & CO.

WHEAT.

Chicago—

	May.	July.	Sept.
High	84½	84⅝	86⅛
Low	80⅝	80⅞	82
Close	80¾	80⅞	82

Winnipeg—

	May.	July.	Oct.
High	67	68	70
Low	66	66⅝	68⅝
Close	66	66¾	68⅝

Liverpool—
Due—⅝-½ low.
Open—⅝-⅝ high.
1.20 p.m.—¾-⅞ high.

New York Stocks
BIGGAR & CRAWFORD

	High.	Low.	Close
Atchison	69¼	67⅛	67½
Auburn Auto	52⅝	47¼	48½
Allied Chem	150	148¾	148½
Alleghany	3¼	3⅛	3⅛
Amer Can	104⅝	102½	102¾
Am Smelting	44½	43	43
Am Rad & S S	15⅞	15¼	15⅜
Am & For Pow	10¼	10	10
Am Tel & Tel	120¾	118⅞	118⅞
Am Roll Mills	24⅝	23⅝	23⅝
Anaconda Copper	16⅞	15⅞	16
Balt & Ohio	29⅝	28⅜	28⅞
Baldwin Loco	14	13¾	13¾
Bordens	23⅝	23⅛	23⅛
Byers A M	27⅛	26	26
Bendix Avn	18¾	18⅜	18½
Beth Steel	43¼	41¾	42¼
Briggs	16⅝	16	16
Canada Dry	26¾	26½	26½
Can Pacific	16⅜	16⅛	16½
Case J I	69¾	68	68
Chrysler	54	52¼	52¾
Columbus Gas	15⅝	15⅛	15⅛
Coca Cola	119½	117½	117½
Cons Gas	38¼	37⅛	37⅛
Com Solvents	29½	28½	28½
Dupont	97¼	95⅝	95⅝
Elec Bond & Share	17¼	16⅝	16⅝
Elec Pwr & Light	7¼	7⅛	7⅛
Elec Auto L	27¼	26½	26¾
Freeport Texas	45⅜	44	44
Fox Film	16½	15¾	15¾
Gen Electric	22⅞	21⅞	22¼
Gen Motors	38¼	37⅝	37¾
Gillette Saf Raz	10⅞	10⅝	10⅝
Goodyear	36¾	35¾	35¾
Houston Oil	26½	25⅞	25⅞
Hudson Motors	20⅝	19½	19½
Int Harvester	41⅞	40¾	40¾
Inter. Nickel	28	27½	27⅝
Interboro R.T.	9	8¾	8⅞
Inter. Tel. & Tel.	17⅞	14¼	14¼
Johns Manville	57⅛	56½	56½
Liquid Carb.	29⅛	29	29
Mont. Ward	31⅜	30½	30¾
Mack Truck	32⅞	32½	32½
Nash Motors	24⅛	23¼	23¼
N.Y. Central	36¼	34⅞	34⅞
Nat. Biscuit	44	43	43
North American	19⅝	18¾	18¾
Phillips Pete	20	19¼	19⅜
Pack. Motors	5¼	5	5
Penn. Rly.	35⅝	34⅛	34¾
Radio Corp.	8⅝	7⅞	8⅛
Radio Keith	3¾	3½	3½
Ray.-Manhattan	20½	..	..
Royal Dutch	35½	..	..
Sears Roebuck	50⅛	48½	48⅝
Simmons Bed Co.	20¼	19½	19⅝
Stand. Brands	21⅝	21⅜	21⅜
Std. Oil of N.J.	45½	44⅞	45

BOND LIST
WATSON, WALLACE & CO.

DOMINION OF CANADA

1936	104⅝-105⅜
1937	109½-109⅞
1941	108-108⅝
1952	101⅝-101⅞
1958	104⅝-104⅞

PROVINCE OF ONTARIO

1948	108¼-109

Toronto Mining
WATSON, WALLACE AND CO.

	High	Low	Close
Acme Oil	29	28	28
Ajax Oil	125	120	124
Ashley Gold	109	102	105
Algoma	15	14	14¼
Amity	3	2⅞	3
Bagamac	27	23½	24
Base Metals	172	170	170
Barry-Hollinger	17½	17	17
Bobjo	57	56	55
Braylorne	1425	1400	1400
B. R. X.	115	110	110
Bear	67	65	65½
Columario	50	44	44
Canadian Kirk	13	12½	13
Chem. Research	285	274	275
Central Patricia	69	..5½	66
Cent. Manitoba	11	10¾	..
Coast Copper	505-550	..	..
Cassels-Treth.	70	64	65
Dalhousie Oil	54	52	53
Dome	3850	3800	3800
Dominion Explor.	5¼	5	5¼
Eldorado	370	355	356
Falconbridge	390	380	390
Green St.	113	111	113
Hollinger	1760	1745	1760
Home Oil	172	168	168
Howey	129	126	126
Hudson Bay	1410	1385	1385
Int. Nickel	2780	2725	2740
Kirk Hudson	60	60	60
Kirk Lake	63	61	61
Kirk Townsite	32	30½	30½
God's Lake	154	145	149
Lakeland	20½	19	20
Gunnar	156	150	150
So. Tibblement	13	11½	11½
Lake Maron	10½	9¾	10
Lakeshore	5250	5210	5240
Lee Gold	20	17	17
McIntyre	4850	4775	4775
Macassa	275	263	263
Maple Leaf	75	73	74
Malartic	57	55	56
Mining Corp.	226	222	222
Malrobic	6½	5¼	5½
Moffat-Hall	6½	5¾	5¾
McMillan	70	67	67
McVittie-Graham	69	65	68
McWatters	48	46	47
McKenzie	112	109	109
Noranda	4365	4300	4300
Nor. Canada	41s	..	..
Nipissing	255	25	250
Parkhill	62	60	60
Pend-Oreille	113	113	113
Pioneer	1360	1335	1335
Premier	245	135	135
Reno Gold	100	98	99
Read Authier	95	93	93
Sherritt-Gordon	125	121	122
Siscoe	250	243	243
San Antonio	384	379	380
Sudbury Basin	175	165	165
St. Anthony	53	51	52
Sylvanite	295	282	283
Teck-Hughes	725	715	720
Towagmac	70	64	64
Thompson Cad.	57	50	51
Ventures	103	100	100
Waite-Amulet	145	139	139
Wayside	38½	37½	38
Wright-Harg.	995	975	985
White Eagle	42	37	39

Sales—1,844,000 shares.

UNLISTED.

Beattie, 123-127.
Little Long Lac, 475-485.
Alschbach, 8s.
Smelter Gold, 31-33.
Young Davidson, 42b.
Tashota, 6-7.
Toburn, 168-175.
McLeod Cockshutt, 46-49.
Long Lac Lagoon, 23-26.

SENIOR GOLDS HOLD UP WELL

To-day's Turnover on Mining Board is Slow and Mildly Reactionary.

SILVER SHARES DOWN.

TORONTO, April 16. (CP)—Slow and mildly reactionary, to-day's turnover on the mining board of the Toronto Stock Exchange was the smallest in several weeks for a full session. Senior golds and base metals held up fairly well despite the weak tone on the New York market while silver and secondary gold shares showed a sprinkling of losses.

Recessions up to 40 cents were registered in the senior gold group. Lake Shore dropping that amount to $52.10 Dome lost 25 to $38 Hollinger 15 cents to $17.50, and McIntyre 25 while Teck Hughes and Whight Hargreaves added 5 to 10 cents each.

Volume was small in the base metals. Noranda drifted down about 30 cents.

Market Closing On All Exchanges

WALL STREET

NEW YORK, April 16.— (AP) — Stocks turned rather sharply downward under a late selling wave today. Weakness in grains was an unsettling factor. A dribble of offerings occurred earlier, but the volume at the start of the last hour taxed the ticker facilities for a time. All categories were heavy. Case, Auburn, U. S. Smelting and Armour of Illinois preferred lost 4 to 5 points at their worst. U. S. Steel, Du Pont and American Can were off 1 to 2. Transfers approximated 1,500,000 shares.

ADVERTISE IN THE EXAMINER

OILS, NICKEL GROUPS ACTIVE

Toronto Issues Exhibit Firming Tendency as N.Y. Steadies in Late Trading.

LIGHT VOLUME.

TORONTO, April 16.—(C.P.) — Canadian industrial listings on the Toronto stock exchange reflected New York nervousness to-day and the close found narrow recessions showing for more than three-quarters of the active shares. Volume was also down over the Board except in Oils, Nickel, Ford A and Distilelrs Seagrams. As New oYrk steadied in the last half hour, local issues exhibited a firming tendency.

The Oils held up through a little profit-taking in the morning session but the definite show of weakness on the "big board" in the afternoon caused a light sell-off. B. A. ⅛ and International Petroleum closed ¼ lower at 26⅛.

Distilelrs-Seagrams traded in good volume and finished 3.4 lower at 20¼ while Walkers common lost 1½ to 42½ and Industrial Alcohol 1 to 15.

Brazilian, C. P. R., Ford A and Nickel all closed lower, losses ranging up to half a point.

Livestock-Produce Quotations

TORONTO LIVESTOCK

TORONTO, April 16 (CP)—Prices pointed towards higher levels on the Toronto Livestock Market this afternoon and although only one advance was registered, lambs gained 25 cents, firmness prevailed on all classes. Cattle trade was slow with early sales steady to a shade stronger. Salesmen were asking higher prices and only 700 head were sold by mid-afternoon. Calves were steady while hogs firmed to sell at last week's top. Sheep were strong.

Receipts were: Cattle, 2,620; calves 660; hogs, 1,310; sheep and lambs, 920.

Choice heavy steers brought $5.75 to $6.25, while good and choice butchers ranged from $5 to $5.50, with a few at $5.60. Butcher cows were stronger at $3.75 to $4, with good bulls at $3.25 to $3.60. Plain few calves sold at $6.50 to $7. The calf division continued steady at $3.75 to $6.25 for the majority. A few choice sold up to $7.

Hogs, after an unsettled opening, firmed to last week's tops of $7.25 f.o.b. for bacons, $8.60 off truck and $8.00 off car. Good western lambs sold 25 cents higher at $8.50. Spring lambs brought $5 to $9 each. Sheep were also stronger at $3.50 to $4 for good, light ewes.

Livestock Quotations.

Hogs, off car basis, selects, $1 premium; bacons, $8; butchers, $1 discount; heavies, $1.50 discount; lights and feeders, $1 discount; sows, $5.

Lambs, good, $8.50; medium, $8 to $8.25; culls, $6 to $7.50.

Sheep, good, light, $3.25 to $4; heavies, $2.50 to $3.25; culls, $1 to $2.25.

FRUITS AND VEGETABLES

TORONTO, April 16 (C.P.) — Wholesale prices on fruit and vegetables as supplied by White and Co., here to-day were:

Messina lemons, No. 1, case, $3.75 to $4; No. 2, case, $3.50; Florida grapefruit, case, $4.25 to $5; California navel oranges, case, $4 to $4.65; Cuban tomatoes, lub (30 lb.), $2.25 to $2.50; New Orleans shallots, doz, 50c; spinach, bushel, $1.25 to $1.35; cauliflower, crate, $2.25; California lettuce, 6 doz., $4.50 to $4.75; 5 doz., $5; California green peas, hamper, $3; Florida green beans, hamper, $3.50 to $3.75; Florida wax beans, hamper, $4.50; Puerto Rico pineapples, case of 30, $3.75; case of 24 and 18, $4; Florida strawberries, case, $3.75 to $4; Argentine grapes, 20 lb. box., $3 to $3.25; California carrots, 6 doz. crate, $3; Carolina sweet potatoes, 50 lb. box, $2.25; California asparagus, 12 bunch cases, $3.25 to $4; Canadian indoor rhubarb, doz., 75c.

TORONTO PRODUCE

TORONTO, April 16 (C.P.) — Wholesale prices on produce delivered at Toronto, as supplied by the United Farmers Co-operative Co. here to-day were:

Eggs.—Grade A-large, doz., 16c; grade A-medium, 14c; grade C. 13c.

Churning Cream—No. 1 lb., 25c; No. 2, 23c. Butter—No. 1, solids, lb., 25c; No. 2, solids, 24½c.

Ontario Cobbler potatoes, bag, $1.15.

TORONTO CHEESE

TORONTO, April 16 (C.P.) — The Toronto wholesale cheese market was steady to-day with dealers buying large, colored, paraffined and government grades at 11½c.

Wholesalers offered cheese to retailers at the following prices: New—Large, 12¾c; twins, 13c; triplets, 13¼c. Medium—Large 16½c; twins, 15¾c; triplets, 16c. Old—Large, 17½c; twins, 17;c; triplets, 18c.

ONTARIO HOG PRICES

TORONTO, April 16 (C.P.) — Prices paid for bacon hogs in Ontario market points to-day ranged from $7 to $7.25 per cwt., f.o.b. shipping point, with a premium of $1 for extras.

To-day's prices: London, $7, unchanged; Kitchener, $7.25, up 15c; Barrie, $7.15, unchanged; Peterborough, $7.25, up 10c; Hull, Que., $7.85, off truck, unchanged.

NEW THEORIES IN PSYCHOLOGY ARE EXPLAINED

Kiwanian Carl S. Browne Discusses Behaviourist Views and Applies Them to Education.

A DANCING INTERLUDE.

Bevy From Cast of "Showboat Days" Give Rotary Club a Pre-view of Part of Kinsmen Show.

Recent developments in the realm of psychology, more particularly the theories of the behaviourists, and their application to education, formed the subject of a most interesting address to the Peterborough Rotary Club to-day by Kiwanian Carl S. Browne of the staff of the Collegiate Institute and Vocational School. Mr. Browne led his hearers into what was for most of them, a new and fascinating field of thought, and his presentation, backed up by his own experience as a teacher, was most thoroughly appreciated.

An enjoyable interlude was provided by a bevy of members of the cast of the Kinsmen's show "Show Boat Days," who in charge of George Zarfas, the director of this unique musical entertainment billed for the Grand Opera House on Thursday and Friday of this week, did some of the effective dance routine featured in the performance. The following took part, Isabel Duffus, Thelma Buller, Edith Guiry, Jean Nicholls, Gladys Cowan, Florence Riley, Ruby Jackson, and Marian Moore, with Mrs. George Nicholls at the piano. The dance specialty was very snappily performed.

Rotarian Andrew Brown announced that through the kindness of Manager Jack Stewart of the Capitol, motion pictures showing crippled children work in Ontario would he shown in that theatre on April 19, 20 and 21, giving the public a chance to see what was being accomplished to cure or help nandicapped children.

President Dr. A. Moir announced that Ross L. Dobbin, R. F. Downey, James Juby and Fred L. Roy as a nominating committee to select a field of ten members from which the new board of directors would be elected.

Rotarian James Juby expressed the regret of the club at the death of Melvin J. Hutchison, Past President of the Toronto Rotary Club, and former Peterborough resident, whose visit to the Peterborough Rotarians at the head of a Toronto delegation last year was recalled. A message of sympathy will be forwarded to the bereaved relatives.

Kiwanian Browne, who was introduced by President Dr. Moir, referred to the fact that there were two schools of psychology: the old, started by Aristotle many centuries ago; and the new, distinctly a product of the twentieth century. There were many theories in this new psychology, but the most interesting was that which had as its subject matter, behaviour and its method, experimentation. This was based on the theory that the behaviour of persons could be watched and checked up, thus enabling the reaching of conclusions on a scientific foundation. Such a plan might be thought to narrow the field, but as a matter of fact it was claimed that more progress had been made in psychology in the past 25 years than in the previous 2,000.

The behaviourists, the speaker said, did not believe in instinct in such qualities as curiosity, acquisitiveness, self-protection flight and the like. According to their theory these were all learned characteristics. To the educationist, Mr. Browne pointed out it did not matter a great deal whether these characteristics were learned or inherited.

Then the bahaviourists did not believe in the doctrine of formal discipline; they were not convinced that a pupil was helped in studying one subject by being taught another.

"The Department of Education," said the speaker, "is not entirely converted to the idea, but you can already see the effect of behaviourist propaganda in the curricula of the schools."

Such subjects as Latin and geometry, now highly thought of, would have to find some other excuse for remaining if the behaviourists were right in their views.

Again the behaviourists did not believe that right-handedness or left-handedness were innate. They had conducted numerous experiments to show that a child became right-handed or the reverse because of early training and environment.

The behaviourists likewise did not believe in mental life as separate from the physical; to them thinking was merely talking to one's self. They did not believe in such phrases as a "commanding personality." To them, personality was merely habit system.

There was no place in behaviourist psychology for memory; that was merely retaining a habit rather than remembering a fact, and the reason people recalled some things instantaneously was because they had over-learned those things.

The behaviourist did not believe in the importance of intellect, talent, capacity or special aptitude. Granted a certain physical inheritance all the rest was merely a matter of training and environment. They would not hear of the idea that a boy was a born mathematician; in fact, some behaviourists, notably Professor Watson, believed that by placing a child in the proper environment he could be developed along any particular line desired.

If this theory was true, the speaker said, a great before attention would have to be devoted to pre-school education than was the case at present. He had given a good deal of attention to the behaviourist theories and had found some fitted in with his own experience as a teacher, and others were diametrically opposed.

Rotarian A. Mowat expressed the thanks of the Rotary Club to the speaker.

HAMILTON WINS 2 C.B.A. TITLES

Local Five-pin Bowlers Fail to Get in Money at Toronto Tournament.

SATURDAY'S RESULTS.

TORONTO, April 16.—Hamilton five pin bowlers were in the limelight on Saturday, the final day of the C.B.A. tournament at the Olympia alleys. Olympia No. 2 team from Hamilton rolled 3,694 to go into second place in the team event, while Colville and Wagner, also of Hamilton, won the doubles with 1664. The same pair also won the Western Ontario intercity tournament last week.

H. C. McKellar of Hamilton Victorias rolled 911 in the singles to take first place, while J. Walsh of Toronto won the grand aggregate.

A large gathering was on hand to witness the closing ceremonies in connection with the presentation of prizes. Everyone lauded the manner in which President George Grinyer conducted the situation. In a few well chosen remarks he thanked the bowlers in general and all those connected with the tournament for their support and co-operation without which success could not be attained. The winning team, that of Olympia No. 1, Toronto, consisted of Harry Cockrill, Jim Robinson, Bill Adams, Chas. Goodfellow and Eric Brooks (captain, was presented with the Brunswick - Balke - Callender Co. Trophy by Mr. Dalton Morrow, who represented the company.

The leaders follow:

Five-Man Teams

Olympia No. 2 (Toronto)	3698
Olympia No. 2 (Hamilton)	3694
Olympia No. 2 (Toronto)	3666
Rangers	3643
Imperial Turret (Winnipeg)	3631
Orange Crush (London)	3618
Karrys No. 9	3589
Runnymede No. 2	3584
Pears Bros. No. 1	3576
Danforth-Broadview No. 1	3571

Doubles

Coville and Wagner	1664
Duncan and Barrett	1597
Walters and Marlett	1584
Walsh and Bragg	1565
Rogers and Price	1648
Curry and Bryson	1547
Spears and Haddon	1545
Marchment and McMurray	1540
Howard and McLay	1534

Leading Singles

H. McKellar	911
W. Adams	894
F. Melling	876
C. Bradley	867
E. Marlatt	858
T. Huggett	844
W. Phillips	837

Grand Aggregate

J. Walsh	2477

The following are results of local bowlers who took part in competition:

Five-Man Teams

C.G.E., Peterborough

F. Hickey	655
F. Martin	616
T. Miller	610
B. Weese	585
J. Playford	687
Total	3153

M.C.B.C., Oshawa

E. Mackie	649
H. Rombough	732
L. Magill	717
M. Swartz	632
G. Creamer	831
Total	3521

Y.M.C.A. Peterborough

W. Firth	732
R. Lewis	704
G. Gimblett	542
F. Scates	627
W. Stanbury	635
Total	3240

Stratford C.L.

W. Marks	698
F. Bradley	488
G. Mativia	613
T. Yates	601
T. Huggett	538
Total	2938

Doubles

W. Firth	554
Scates	549
Total	1103
Lewis	637
Gimblett	431
Total	1068
W. Weese	640
E. Martin	749
Total	1389
Playford	683
F. Hickey	642
Total	1325
T. Miller	618
F. Jones	506
Total	1124

Singles

F. Martin	810
J. Playford	761
W. Stanbury	667
F. Jones	625
W. Firth	591
F. Hickey	580
B. Weese	575
G. Gimblett	564
F. Scates	554
R. Lewis	531
T. Miller	492

DR. PRATT'S BED SCARRED BY FIRE

(Continued from Page 1)

before him be excluded. A number left the room.

Constable Robert Wannell, Provincial Police officer at Perth, was then called. He said he went to 19 Daniel Street on Tuesday, January 2 last, to make an investigation into this case.

"Do you remember what the weather was like on the Sunday before?" asked Mr. Bell.

"Yes, it was sleeting," replied Constable Wannell.

"How do you know?"

"It was the only day this winter that the windshield wiper of my car could not work."

Witness said he went to Dr. Pratt's home on January 2 with Chief Bromley. The table in the kitchen was covered with bottles, the witness said, and there were a few broken glasses.

"Did you go upstairs?"

"Yes."

"Did Ellison Bradley point out anything to you?"

"Yes, the position where he said Miss McLean had lain."

Bedclothing Out On Ground.

Witness said he went into the room where the bedclothing had been burned. He said he saw some bedclothing outside the house and that it was frozen and imbedded in ice.

"Did you go into the front bedroom?"

"Yes."

"What did you see there?"

"It was a large room with a double bed and dresser in it. This room was Eva McLean's room.

Constable Wannell said he found none of the articles previously filed in court as exhibits on the couch in the hall. He said that maybe a sheet was there but none of the other articles. That was on January 2.

Besides the large frontroom there is another smaller room used as a storage room, said the witness. There were boxes in it containing papers, books, etc. The boxes had been opened.

Witness went into the room where the burned bed had been, where he said he observed four or five books and two suitcases.

The books were not wrapped in a parcel.

"Is there any of the books you could recognize?"

"Yes, the book on the top had a burn on it."

The Same Book.

A book was then produced in court and witness said it looked like the same book. He did not disturb the book but left it on the chair. The book was filed as an exhibit. The book was one that Mr. Dulmage secured from Mr. Bradley.

"What else did you see in that bedroom?"

"A telephone, burned bed and wash-stand."

"Did you see the two club bags later?" asked Mr. Bell.

"Yes, downstairs," replied witness.

"Was there anything taken out of them?"

"Yes, diaries by Inspector Hammond. That was on January 22nd."

"Did you look around for cigarettes?"

"Yes, but I did not find any. I later found a container with cigarette butts. That was in March."

"When you were there on the 2nd, did you see anything of teeth."

"No."

Witness said he took charge of the bed that was in Dr. Pratt's room.

At this point the bed was brought into court and set up. The springs with particles of cloth hanging to them were also produced.

Accused Unconcerned

A narrow carpet also found in the bedroom was brought into court and laid on the floor. Dr. Pratt showed no concern.

Witness said he found a large box of matches on the dresser and others on the floor.

Aside from the burns about the bed and door there was little evidence of fire in the room asserted Constable Wannell.

Cross examination was started by Mr. Smith.

In reply to a question by Mr. Smith witness said he saw three ginger ale bottles on the kitchen table at Dr. Pratt's home. He added that there were broken glasses.

"What room did you examine first?" asked Mr. Smith.

"The burned room upstairs," he said there were seven bottles in the room but later one was missing. Shown a photograph Constable Wannell pointed out where the missing bottle had been.

Witness said he discovered the bottle missing on January 22. There was a mark on the floor where the bottle had been, witness asserted. When the picture was taken there were only six bottles.

Here Mr. Smith showed the picture to the jury.

"Were there any pieces of cloth sticking on the doorjam when you examined it on Jan. ."

"Yes, about 12 to 14 inches from the floor."

Blueprint Produced.

Constable Wannell said the chair that the club bags were on was located about three feet inside the door to the left. The chair that the books were on was located near the other chair, he told the court. This was on January 2. At this point a blueprint was produced and Constable Wannell marked the location where he found the chairs.

"How many books were there on the chair?" asked Mr. Smith.

"Four or five," replied witness.

"When you examined the room, did you see this book?"

"No."

"Why did you examine the bed in Miss McLean's bedroom?"

"Because it was pointed out to me. I examined it to see if Miss McLean had been to bed the night of the fire."

"Did you notice a cover over the bed."

"There was a double sheet over the bed."

"What color was it?"

"Sort of white."

Witness said he turned down the corner of the sheet to see what was there. He did not examine the mattress at that time.

"All I found was a double sheet and a light blanket," said Constable Wannell "I did not look for any other bedding at that time"

He said he did not make a further examination of the bed on the 22nd.

Witness said he was in the room with Inspector Hammond

"On March 9," said witness, "I examined the bed clothing in Miss McLean's room, and found a dark quilt."

"This quilt was not on the bed when I examined it on the 22nd," he said.

Exhibiting a sheet, Mr. Smith asked witness if it was the one that was covering the mattress when he examined the bed.

"I could not say," replied the constable.

Cross-Examination then concluded and the court adjourned for ten minutes.

Inspector On Stand.

Inspector M. D. L. Hammond, Toronto, Ontario, criminal investigation branch, was called when court resumed after the recess. The Inspector received instructions to come to Smith's Falls to conduct an investigation into the case. He was examined by Mr. Bell.

He said he arrived in Smith's Falls on January 5.

"In the afternoon of January 6th I assisted Mr. Frankish at the post mortem at Marsh's undertaking parlors," said witness.

"That evening I got the services of Constable Wannell and Chief Bromley and others to assist in recovering the debris from outside Dr. Pratt's home."

"I got men to cut the ice from around the mattress and clothing and had the section carried away for examination. There was nothing left except a few small springs."

"We had it taken to the Town Hall for the purpose of having the ice thawed out. I am quite satisfied that the material had not been touched while it was thawing out.

After the thawing had been completed I found a section of a mattress, four pieces of sheets and a small portion of a patchwork quilt," asserted witness.

He said they were later taken to Toronto for examination by Dr. Frankish and Professor Rogers.

Articles Shown Court.

At this point Mr. Bell asked that the articles be brought into court and placed on the bed.

Witness said he had found brass eyelets on the floor where the burned bed had stood. There were 227 eyelets of the variety used for the purposes of ventilating the mattress found. Seventeen remained in the charred mattress witness declared.

"When did you go into the house?" asked Mr. Bell.

"The same evening. Chief Bromley came out and said Dr. Pratt wanted to see me. I went in and found the doctor in no condition to carry on a conversation. There was no conversation at that time, said witness.

"On January 19 I returned to Smith's Falls and placed Dr. Pratt under arrest.

"I went upstairs to where the fire had occurred. I observed the burned bed. There was no evidence of a struggle. A rug was lying on the floor between the bed and door."

"What examination did you make of any articles still in the room," asked Mr. Bell.

"Not very much at that time. I sat on the head of the stairs and made a sketch of the house."

Fire Only at Bed.

"Was there any indication of any fire in that room besides that on the bed?" asked Mr. Bell.

"No, there wasn't."

"Did you look?"

"Yes, I did."

"I got the eyelets on April 7th," said witness, in reply to a question from Mr. Bell.

Court adjourned at this point until 2.15 o'clock.

Dread Ossification Attacks Twin Girls

PHILADELPHIA, April 16.—(AP) —The dread ossification malady — which lays hold of its victims by gradually turning their muscles to stone-like hardness—was said by physicians today to have struck little Katherine and Margaret Maguire, 11-year-old twin-sisters.

Already the girls have developed a marked rigidity in their neck and shoulder muscles, and their arms are stiffening.

When physicians examined Katherine Haguire in 1931—at the time she first showed symptoms of muscle stiffness—they were inclined to the belief she suffered from arthritis. But, knowing arthritis did not strike victims so young, they probed further and diagnosed the symptoms as the ossification malady.

A few days ago, Margaret, showed signs of the same trouble. Hospital physicians and the family doctor, agreed on the belief she also is a victim of the disease.

COLORED WHEAT AMONG SCHEMES CONTROL PRICE

Render Grain Unfit for Bread by Mixing 5 Per Cent Dyed Azure Shade.

FINE FOR POULTRY.

World Sub-committee Suggests Manitoba No. 2 Price Be Lifted 5-10 Per Cent.

(By George Hambleton C.P. Staff Writer)

ROME, April 16 (CP Cable).—The World Wheat Conference, its main work over and ready for submission to the respective governments for action, plans to conclude tomorrow.

Behind the scenes to-day negotiations were under way to link up the export quota question with the new minimum price plan approved on Saturday. The Argentine is understood to be bargaining on acceptance of the minimum price plan in return for an increase in her quota under the London Pact.

The Russian export quota, not fixed in the London Agreement, also has to be determined. Expectations among the delegates are that an agreement on this point will be reached. The Russians are said to have shown a conciliatory attitude throughout the conference.

Among matters remaining to be cleared up by the conference is the question of denaturing quantities of wheat to render it unfit for human consumption. This is one of the methods whereby it is suggested governments of exporting nations can keep the internal price of wheat at least on a level with the minimum export price to be fixed

Spoil Grain for Bread

The idea before the Commission to-day was that a bushel of low-grade wheat be colored blue, then mixed with 19 uncolored bushels. The result is a mixture of five percent azure color which is useless for breadmaking but which, according to its advocates, has a peculiar appeal for poultry.

Meanwhile a list of suggested minimum export prices on the principal types of wheat enclosed in the expert committee's minimum price scheme was revealed to-day. The report does not fix prices itself; that is up to the committee suggested for London. The report is going forward to governments who are asked to make their stand known before the commission reassembles in London May 4.

These prices, it was pointed out, are only in the nature of suggestions. A sub-committee, meeting at London in May, will draft a final schedule.

Raise Manitoba Price

The commission expressed the belief it was not desirable to formulate a precise directive for the London sub-committee. However, it held the export price of Manitoba No. 2 should be raised five or 10 percent and that the price of other types of wheat should be lifted in proportion to their present market prices in relation to Manitoba No. 2.

Canadian North No. 2, 24 shillings, 8 pence ($6.35) per quarter of 480 pounds;

Australian faq, 21 shillings, 10 pence ($5.62);

Argentine Rosafe, 18 shillings, 6 pence ($4.76);

United States white Pacific, 20 shillings, 8 pence ($5.32);

Soviet first quality, 18 shillings, 4 pence $4.71);

Soviet low quality, 17 shillings, 8 pence ($4.53);

Hungarian, 17 shilings, 2 pence $4.40); French, (left blank);

German, 16 shillings, 10 pence ($4.32).

St. Paul's Church Filled To Capacity

Several were turned away last evening from St. Paul's Church when Rev. Dr. C. J. Rolls spoke on the subject: 'Is God's forgiveness real?' Discussing the subjetc from two angles: (1) the character of God and (2) the varied aspects of Divince forgiveness, he showed that the so-called contradictions of scripture were untrue, and that forgiveness met the varied experiences of humanity. Dealing with some of the conclusions of the scientist, he revealed that the Bible was not intended to be a book containing the latest information on scientific problems. It was the revelation of a forgiving God.

The choirs of the three co-operating churches were present, with St. Pauls choir rendering two anthems, and Rev. Sutcliffe singing a gospel solo. Rev. Dr. Barr conducted the service and Rev. Millyard offered prayer. The illustrated lecture for to-night was announced as: 'The Function of Israel Among the Nations.'

$34.71 GOLD AT LONDON

MONTREAL, April 16 (CP)—Bar gold in London down two cents to $43.71 an ounce in Canadian funds; 134s 10½d in British funds. The fixed $35 Washington price amounted to $34.95 in Canadian.

RED CROSS GAVE 1,196 LODGINGS AT THE HOSTEL

(Continued from Page 1)

grabbed at his nightshirt, as if about to draw a dagger from its folds.

Practical Service.

Commenting on the practical nature of the service rendered by the Red Cross Hostel, Mr. Bass remarked that probably thirty transients had been placed in permanent or temporary work in the city and district. The majority of the men had been placed with farmers, he said, although there were some of them who had secured a few days' work at their own trades.

All transients staying overnight at the hostel, it is interesting to note, were required to take a shower bath and have their underwear fumigated before going to bed. Facilities were also provided for the transients to do their own washing, while clean nightshirts were provided for each man.

Through the courtesy of W. Montgomery of 390 Water street, transients were allowed the privilege of free hair cuts throughout the season. Meals were provided by the American Hotel, Dick's Cafe, Mrs. W. H. Webb, Water street, Mrs. George Foster, Simcoe and Aylmer streets, and the Model Fish and Chip Cafe, Charlotte street.

Fell From Box Car.

With the opening of the hostel on December 6 last, records state, six transients stayed overnight. One of them, an 18 year old Jewish boy, arrived in from Belleville with a broken arm. He explained the injury by stating he had fallen from a box car at Port Hope.

The boy was advised to return to his mother in Toronto. After leaving the local hostel he returned some days later from Lindsay, with not only the fracture causing him some pain, but his fingers frozen into the bargain. After receiving medical attention from Dr. A. W. McPherson, it was decided that the boy should be allowed to remain at the hostel for a few days. Subsequently the boy received a long distance telephone call from Toronto, after which he was given a railway ticket that would take him home and his mother was wired the time of arrival of the train in the Queen City.

Records kept by Afred J. Bailey at this time states: "This was only made possible by the kind assistance of Mr. Glover, who wrote a cheque for transportation."

That the efforts of the Red Cross Society have been appreciated by the transients is reflected in an entry made by Mr. Bailey under date of Tuesday, January 9, in which he notes: "Received letter to-day from youth who went to road camp, expressing thanks for the assistance given him. He appears to be satisfined with his job."

CAMPBELLFORD

NEWS ITEMS FOR THE TRENT TOWN DISTRICT

Accompanying the Hon. Leopold Macaulay when he visits Campbellford on Thursday, April 19, to deliver an address in the Regent Theatre, Mr. W. B. Horkins, K.C., will be with the Cabinet Minister and take part in this rally of Conservatives, featuring as one of the speakers.

Mr. Ed. Gillespie of the Bank of Montreal staff has returned to his duties in the local branch after several months' sick leave. He is much improved in health.

The many friends of Councillor P. J. Sarginson will be pleased to see him around again, after a spell of sickness which confined him to his home.

A new bargain

You'll be delighted with the new Kellogg's Whole Wheat Flakes. Compare the size of the *big* red-and-green *package*. It's certainly economical.

And you've never tasted such delicious, crisp wheat flakes. Made by Kellogg in London, Ontario.

Obituary

WILLIAM KINGDON.

TORONTO, April 16.— William Kingdon, nonagenarian citizen of Toronto, died at the home of his son, Arthur Kingdon, 119 Glenforest Road, in his 94th year. He was born at Taunton, Somerset, England, and on leaving school served an apprenticeship to a goldbeater in London, England. He then entered the service of the old East India Company and spent 11 years in India. He came to Canada in 1875, settling in Toronto, and became a pioneer in the decorative glass business. He was instrumental in establishing the first brilliant cut and sand blast glass works in the city. For many years he was a member of the Queen's Own Rifles and a bandsman. He retired about 30 years ago and was a widower. Surviving are five daughters, Mrs. H. B. Forster and Mrs. W. F. Buckland, both in England; Mrs. C. R Bromley, Ottawa; Mrs. Gilbert Pakenham, Peterborough; Ont., and Mrs. J. H. Jefferson, Toronto; four sons, Arthur and Sidney W. Kingdon, Toronto; Ernest and Fred Kingdon, in England; 31 grandchildren, and eight great-grandchildren.

MRS. FRED SHANNON

Mrs. Fred Shannon passed away Saturday evening at nine o'clock after a lingering illness. The news of her death came as a shock to her many friends. Her illness was not considered serious at first and almost before those near and dear to her could reach her bedside she passed peacefully away.

The deceased, a daughter of the late Mr. and Mrs. Peter Simon was born in Peterborough and lived here all her life. She was a devout member of St. Peter's Cathedral, a member of the Catholic Women's League and the League of the Sacred Heart. She was an ideal wife and a loving mother, her heart was in her home.

She leaves to mourn her loss, her husband and one son, Fred Shannon, three brothers Dan and Dick Simons of New York City, James and two sisters Annie and Nell at home, another sister Miss Lillian Simon, R.N., passed away fifteen months ago.

The funeral will take place from the late residence, 545 Gilmour St. Tuesday morning at 9 o'clock to St. Peters Cathedral, thence to St. Peters cemetery.

CHARLES N. WELLINGTON.

MADOC, April 16.— (Examiner Correspondence.)—An old resident of Madoc, Charles Nelson Wellington, died at London, Ontario, on Wednesday, April 11, aged 77 years.

Mr. Wellington was born at Stirling on March 5, 1857 and at an early age came to Madoc with his parents. In 1882 he married Isabel Robertson of Madoc. About twenty-five years ago Mr. and Mrs. Wellington and family moved to Port Arthur, where they have resided since.

Mr. Wellington was a decorator by trade, a member of the United church and a staunch Liberal. He was always interested in all music, having organized and led the Madoc band for many years. After leaving Madoc he continued his interest in orchestral as well as band work.

Until two weeks ago Mr. Wellington enjoyed the best of health, when he suffered a stroke and his death came as a shock to his many friends and relatives.

The late Mr. Wellington leaves to mourn his loss, his widow, of Port Arthur, three daughters, Mrs. Geo. West, Madoc; Mrs. Harry Dulmage, London; Miss Margaret Wellington, New York, and two sons, Wesley, Port Arthur, and Alex of New York. One sister, Mrs. Margaret Weiss, of Detroit, also survives.

The body was brought to Madoc and service was held at the home of Mr. and Mrs. Geo. West, Friday. Rev. G. W. Rivers, of Trinity United church, conducted the service. He was assisted by Rev. W. A. Hunter of St. Peter's Presbyterian church.

Messrs. G. B. Foote, W. J. Hill, F. Smith, W. Scrutton, G M Wright, F Curry, former associates of the deceased, acted as pallbearers Many beautiful floral tributes were received from relatives and friends. Interment was made in the Lakeview cemetery, Madoc.

The Markets

WINNIPEG GRAIN.

WINNIPEG, April 16. — Buying was not sufficient to absorb selling pressure on the Winnipeg Grain Exchange on Saturday and wheat prices reflected the easiness at Chicago with a downturn of ½ to ⅝ cent net.

Foreign demand was disappointing and the fact that progress toward price-fixing was made at the Rome Wheat Conference did not appear to have any effect.

Futures:

	Open	High	Low	Close	Prev Close
Wheat—					
May	.66¾	.66⅞	.66¼	.66⅝	.66⅞
July	.67⅝	.67⅝	.67	.67¼	.67⅝
Oct.	.69¼	.69⅝	.68⅜	.68⅝	.69¼
Oats—					
May	.32⅞	.32⅞	.32⅝	.32½	.33
July	.33⅝	.33½	.33⅛	.33⅛	.33½
Oct.	.34	.34¼	.33⅝	.33⅞	.34¼

CHICAGO GRAIN.

CHICAGO, April 16. — Fresh downturns of grain prices on Saturday followed a renewal of liquidation by holders of the May delivery contracts.

Stop-loss selling of oats especially was an outstanding feature, with September oats tumbling to the bottommost figures since this season's trading in that delivery was begun. For the most part would-be purchasers of wheat and other grain futures adopted a waiting attitude pending clearer ideas as to probable developments at Washington about threatened restrictive measures affecting security and grain exchanges.

Wheat closed weak at almost the day's bottom level, ¾c to ⅞c under Friday's finish; corn, ½c to ⅝c down; oats, ⅞c to 1⅛c off; and provisions unchanged to a decline of 2 cents.

MONTREAL PRODUCE

Sharp declines in butter prices featured last weeks' trading on the Montreal Produce Market. The week ended with fresh Quebec or Ontario butter at 26¼c to 26½c, while finest New Zealand butter or Westerns brought 26½ to 27c. In the previous week, No. 1 sold as high as 31 cents a pound; the highest level in three years, and finished a week ago at 30 cents. Receipts totalled 7,326 boxes, compared with 5,518 boxes the preceding week.

The egg marekt checked the decline of the past few weeks to hold a steady tone. Graded shipments were 19 cents for A-large, 18 cents for A-medium, 17 cents for B and 16 cents for C, unchanged from a week ago. A total of 12,673 cases was offered for sale. The previous week receipts were 15,068 cases.

Textile factories are increasing output in Northern Ireland.

HOLDS FALSE TEETH FAST & FIRM

Fasteeth, a new, greatly improved powder to be sprinkled on upper or lower plates, holds false teeth firm and comfortable. Cannot slide, slip, rock, or pop-out. No gummy, gooey, pasty taste or feeling. Makes breath sweet and pleasant. Get Fasteeth, 35c or 60c size to-day at any good drug store.

FASTEETH— MADE IN CANADA

N. Alex. MacColl To Head Zone 15

CAMPBELLFORD, April 16 (By Examiner Staff Correspondent). — Captain J. J. Ferry, president of the Ontario Provincial Command of the Canadian Legion, has appointed N. Alex. MacColl representative of the new Legion Zone which has been created in this section of Ontario, following zone re-arrangements. Eight Legion branches are included in this area, which will be known as Zone 15. The branches are: Bancroft, Peterborough, Lakefield, Campbellford, Cobourg, Brighton, Colborne and Marmora. Mr. MacColl will visit all these points in the near future in his official capacity, and although final arrangements have not yet been made, it is thought that he will be with the Lakefield branch at their regular meeting on the evening of April 24.

Mayor Carr's Name Up For Nomination

CAMPBELLFORD, April 16 (By Examiner Staff Correspondent). — Mayor H. N. Carr of Campbellford officially informed The Examiner that in formation regarding his possible candidacy in the Northumberland riding was accurate. He stated that he had consented to let his name stand before the Liberal nominating convention on April 25, to be voted on as possible member to carry the party banner in the pending Provincial election.

Bridge Is Sponsored By I.O.D.E. Chapter

CAMPBELLFORD, April 16 (By Examiner Staff Correspondent). — With twenty-five tables in play, the bridge drive staged on Friday evening in the Parish Hall, Campbellford, proved an outstanding success. Arranged by the Bemersyde Chapter of the I.O.D.E., the hall was filled to capacity for this affair. Winners for the evening were: Ladies—Lucky number, Mrs. H. D. Whitthun; games, Mrs. E. C. Dolman. Gentlemen—Charles Calver. A very delightful lunch was served following the evening's entertainment.

Buying power of South African farmers is growing stadily.

FIVE NATIONS REQUEST REAL SLASH IN ARMS

GENEVA, April 16—(A.P.) — An official demand for a real reduction of armaments as against stabilization at existing levels was filed with the League of Nations to-day by Sweden, Spain, Switzerland, Denmark and Norway.

The nations insisted at the same time on definite guarantees of security against war.

The joint memorandum suggested there was danger in the rearmament of Germany on a large scale unless the powers made a real reduction in armaments.

Holland subscribed to the general tenor of the document although it was not one of the five signatories previously mentioned.

"AN EYE TO THE FUTURE - AN EAR TO THE GROUND"

—this describes General Motors' policy, a policy by which the public is given *what it wants in better cars* year after year, and yet is safely protected against ill-timed or dubious experiments

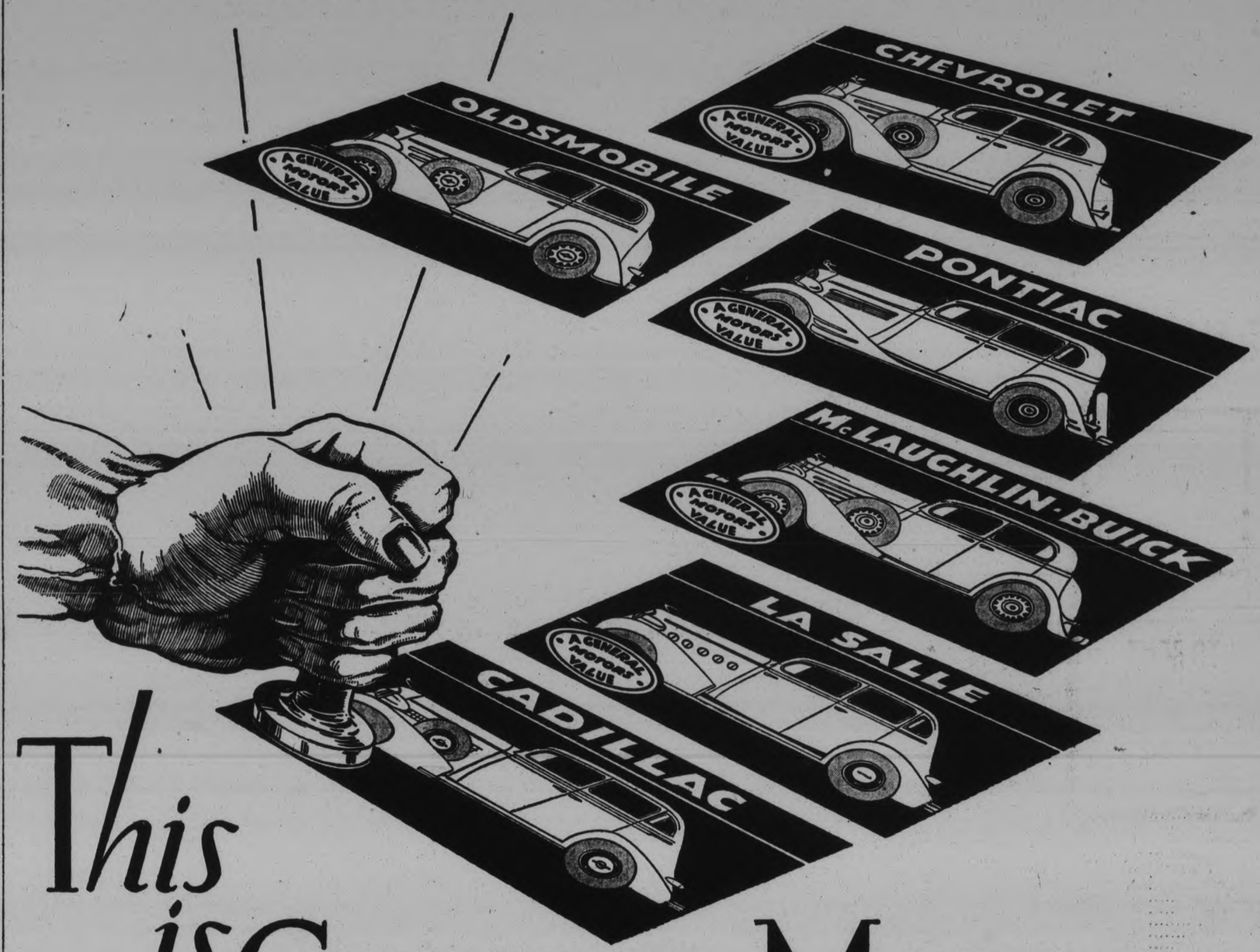

This is GENERAL MOTORS

SIX Canadian cars have captured the buying affections and loyalty of motorists in a fashion that no one can mistake. Chevrolet, Oldsmobile, Pontiac, McLaughlin-Buick, LaSalle, Cadillac. Each is a leader in its class. Each is a General Motors value.

Back of all these cars stands Canada's largest automotive organization, building into each, without favor, the same high quality and modern beauty. Their advancement is fostered by the unrivalled General Motors research laboratories and engineering corps. Their abilities are constantly tested on the great General Motors Proving Grounds. They are benefitted by the chain of General Motors Service that extends unbroken from end to end of Canada and on throughout the United States.

It isn't luck that gives unquestioned leadership to General Motors. This organization has too many friends—too deep a sense of responsibility to motorists—to make any experiment with finished models, or take any gamble on the customer's satisfaction.

What *does* guarantee the leadership of General Motors is the habit of checking the ideas and designs of our engineers against *what the public wants.* Months before production — through thousands of Customer Questionnaires—we invite motorists themselves to guide us in determining what *they* desire.

Looking at this public-minded attitude, you see why people have such confidence in anything that General Motors builds. They know they're dealing with a pioneer willing to *listen* as well as *lead.*

CHEVROLET • OLDSMOBILE • PONTIAC • McLAUGHLIN-BUICK • LASALLE • CADILLAC
CHEVROLET AND GENERAL MOTORS TRUCKS

GENERAL MOTORS PRODUCTS OF CANADA LIMITED

A PUBLIC-MINDED INSTITUTION

BODY AND FENDER BUMPING
Duco Touch-up
GILLESPIE GARAGE
378 Aylmer St. Phone 950
"Service That is Service"

Old Floors Made New
Try our new Cleaner. We will Demonstrate Free.
NORMAN GRAHAM
Phone 2648-W
4d-13-16-18-20-4814

Obituary

MRS. FREDERICK GRAHAM.

The funeral of the late Elizabeth Holt, wife of the late Frederick Graham, took place on Saturday afternoon at 2 p.m. at the home of her daughter, Mrs. Robert Wilson, 541 Gilchrist street.

She leaves to mourn her loss six daughters, Mrs. Ernest McManus, Mrs. Clinton Tindall, Mrs. Hugh Newham, Mrs. Robert Wilson, Mrs. Royden Rowe, Mrs. Ross Harran, three sons, Leslie, Milton and Clifford, and one sister, Mrs. Charles Genge of this city.

The service was conducted by the Rev. H. P. Browett of the Bethany Tabernacle, with interment at Lakefield cemetery.

IN MEMORIAM

CLARKE—In loving memory of my dear father, William Thomas Clarke, who died April 16, 1926.
As I loved him, so I miss him,
In my memory he is dear,
Loved, remembered, longed for always
Bringing many a silent tear.
—Sadly missed by "Bill"

GRIFFIN—In fond and loving memory of Mrs. James Griffin, died April 15, 1927.
April brings sad memories
Of a loved one laid to rest;
She will always be remembered
By those who loved her best.
—Ever remembered by Husand and Family.

IN MEMORIAM.

RICHMOND. — In loving memory of Mrs. Richmond (nee Lily McGovarin), who died April 16, 1928.

Resting where no shadows fall,
In perfect peace to await us all.

—Mother.

TO RENT
Rendezvous Pavilion at Chemong Park. For terms, apply to Nicholas Douros, 778½ Yonge St., Toronto, 'phone Kingsdale 1614, or to Heyd, Heyd & Shorey, Barristers, 514 Confederation Life Building, Toronto, 'phone Elgin 7030.
6d-95-4842.

ICE PHONE 3700
NOW IS BODY HARDWOOD TIME

WINNERS

FOR APRIL 15, 1934

Prizes—2 lbs. of Tea of Coffee

Mrs. Avery, 240 Munro avenue; Mrs. Douglas, 591 Water street; Mrs. Heigh, 474 Patterson.

Prizes—1 lb. Tea or Coffee

Mrs. Conroy, 463 Mark street; Mrs. Griffin, 526 Chamberlain; M. Frances, 160 Park street.

Prizes—½ lb. Tea or Coffee

Mrs. A. Lang R.R. No. 3; Mrs. Clarke, 526 Bonacord; Mrs. Elliott, 283 King street.

Prizes 1 lb. Salted Peanuts

M. Bebee, 122 Hilliard; Harold Ball R.R. No. 3; Donald Rumming, 176 Brock; R. Guerin, 291 King George; Mrs. J. Smith, 336 Mark; Mrs. H. Weir, 260 Wolfe street.

Dutton's Tea, Coffee and Nut Store
406½ GEORGE ST.

Fresh Creamery Butter - 2 lbs. 55c
Ripe Bananas - - - 3 lbs. 19c
Potatoes - - - - peck 29c
Laundry Soap - - - 10 bars 27c
Haboco Stores
"Quality Without Extravagance"

The Peterborough Examiner

PETERBOROUGH, ONTARIO, CANADA, MONDAY, APRIL 16, 1934

LOCALS

TRY ONE

of our ever successful Permanent Waves with the new curly ends. $3 and $3.50 up. By Edna and Gwen Williams. Phone Downer 682. 170 Hunter Street West. 3d-90-1040

LEAKY EAVETROUGH

does considerable damage to your buildings. Why not have us repair or renew the old trough at once at a new low price. Phone Goodfellow's, 379 Water Street.
mwf, May4, 4665

WOOD

Good dry body mixed wood, choice heavy dry hemlock slabs; also dry mixed slabs for sale, cut as required. 'Phone 96, McCarthy & Johnston. Mon.Thur

PETERBOROUGH HEALTH ASSOCIATION CHEST CLINIC

Will meet Tuesday, April 17. For appointment 'phone Dr. Waite, 836.
1d-90.

MENTAL HEALTH CLINIC.

Will meet at St. Joseph's Hospital, Thursday, April 10. For appointment 'phone Miss H. Anderson, 1742.
1d-90.

Y.W.C.A. WEEK'S ACTIVITIES.

Gymnasium Pageant—May 4th.

The Pageant this year will feature the extravaganza, "Peter Pan and the Enchanted Garden."

The fairy play abounds in beautiful costumes of the fairy folk, flowers and birds of the forest. The program of gymnasium drills, wand, club, and dumb-bell, German gymnastics and pyramids by classes of wee tots to seniors is always a marvel of skill and rythm for the audience.

Get your tickets now. Encourage the children in their interest and enthusiasm. Special prizes for those selling the most tickets.

Pupils are asked to note extra class schedule and to attend all classes from now to the Pageant. Please bring in costume and ticket money as early as possible.

Swimming.

Plan now to join a swimming class. Learn to swim before summer holidays. Pool opens end of April for swimmers. Lessons commence early in May.

Camp Ingiestane.

Camp days provide the ideal holiday. Former campers are already planning their holiday, to include a week or two at camp. They invite you to join them. The camp shower will be held Monday, May 15. Everyone welcome. Afternoon tea and social hour.

Club and Classes.

Special interests for every girl. Ask about 'Y' Club program.

Foreign Work.

The jig saw puzzle representing contributions to 'Y' foreign work is beginning to show glimpses of cherry blossoms and Mount Fugi. Have you made your donation yet?

Finance Campaign Subscriptions.

The Y.W.C.A. year closes April 20. There are still a number of subscriptions which should be included in this year. Any subscriptions not yet sent in will be appreciated before the end of April.

Schedule for the Week.

Monday, 4.30—Senior School Girls and Toe Dancing. 6.50—Beginners' Tap and Senior Dancing. 8.00—Elementary Gym.

Tuesday, 10.00—Ladies' Special Gym. 3.00—Jolly Rovers' Club. 4.30—Babies' and Junior Gym. 7.00—Senior Tap Dancing. 7.45—Advanced Gym. 8.00—Old Country Club.

Wednesday, 4.30—Junior Cooking. 4.30—Babies' Dancing. 5.00—Junior Tap Dancing. 7.30—Wohelo Club. 7.30—St. John's Ambulance Home Nursing.

Thursday, 4.30—Toe Dancing. 7.00—Senior Tap Dancing. 8.00—Red Cross Home Nursing Lecture. 8.00—Intermediate and Elementary Gym.

Friday, 6.45—Beginners' Tap and Senior Dancing. 7.15—Senior School Girls and Advanced Gym.

Saturday, 9.30—Junior Gym. 10.00—Junior Tap. 10.00—Club Class. 10.30—Babies' and Babies' Dancing. 2.00 — Sunshine and Everbright Clubs.

THREE HURT IN CRASH

CHATHAM, Ont., April 16.—(CP)—Three persons were recovering today from serious injuries suffered when, according to police, a car driven by Charles Lenover crashed into a fleet of eight new automobiles. The Lenover car and the first two of the fleet were damaged badly. Miss June Oldershaw, passenger was taken to hospital suffering from a broken nose, cuts about the head and face while Carman Kirby, another passenger, and the driver, suffered cuts and bruises.

The Diamond is the April Birthstone

Bluebird Perfect Diamond Rings in single stones, 3-stone dinner rings or little finger rings are always right.

We are showing the very newest designs in White or Green Gold, set with the Famous Bluebird Perfect Diamonds.

See the display featuring these fine Diamond Rings at moderate prices, from $10.00, $12.95, $15.00, $25.00, $35.00 to $500.00.

Smart Combination Sets Diamond and Wedding Ring to match. Specials at $35.00 and $52.50.

See these Diamonds now in our Private Diamond Room.

Warne's
DIAMOND HALL
Phone 880

DOG OWNERS ASKED TO PAY FOR SHEEP

Douro Council Holds Its Regular Monthly Meeting.

The Douro Council met on April 9th when the following communications were received as follows: From Ed. Maloney and J. Allen, report of sheep valuers; from John Condon, rural school attendance officer for month of March; Department of Highways advising that the road from Peterborough to Burleigh Falls through township of Smith and Douro would be assumed by the province on April 4th; from Department of Agriculture outlining a scheme whereby the municipalities may appeal to banks to make loans to farmers under Section 88 of the Bank Act to enable them to purchase seed grain for the coming year. In the event of the farmer being unable to repay the said loan or any portion thereof, the municipality may guarantee payment to the bank and in all cases where the municipality sustains a loss the government of the province may reimburse the municipality to the extent of two-thirds of the loss.

Bolton-Leahy, whereas on the twenty-third of March Mr. George Bolton had four sheep killed by dogs said dogs being identified by Robert and Donald Bolton as belonging to Mr. Frank Scollard and Henry McColl, that this council authorize the clerk to write Mr. Scollard and Mr. McColl asking for damages paid by municipality to Mr. Bolton amounting to $36.

J. J. Leahy-Bolton—That the collector be ordered to prepare a list of arrears of taxes as on Dec. 15, 1932 and also a list of all arrears of taxes as on the 15th day of December, 1933 and also the amount of taxes written off in those years. (Ayes)—J. J. Leahy J. Maloney and F. D. Leahy.

On motion the following accounts were ordered paid: George Bolton, four sheep killed by dogs, $36; V. Cranley, three sheep killed by dogs, $25; E. Mahoney, valuing sheep $1.50; J. F. Allen, valuing sheep, $1.50; P. G. Towns, Douro Municipal Telephone account, $1.34; P. G. Towns, relief accounts, $25.81; Joseph Allen, relief officer, salary from Feb. 7 to March 29th, $6.20; J. Garvey, part salary as tax collector for the year 1933 $50; road voucher No. 2, totalling $83.40.

St. Alban's Mission Takes On New Life

St. Alban's Anglican Mission, held in the Orange Hall, Lansdowne street Brownton, is active again. In 1929 this mission was made a part of All Saints' Parish and recently has taken on a new lease of life with many activities underway.

This mission was founded in 1914 and services were held in homes in the district up to 1919, when the work was discontinued for a period of ten years when C. A. G. Spence went to Apsley as minister and a regular preacher was not available for the mission. Even before 1919 the mission had grown to such an extent that it was found necessary to hold the services in the Orange Hall. Under Rev. F. H. Gibbs the work of the mission was recommended in 1929. Miss Grace Tucker, now a missionary in Japan, did splendid service in maintaining the work of the Sunday School.

There are now 46 children attending Sunday School under the teaching staff of Mr. Rigby, Miss Alberta Hall, Miss Mary Edwards and Miss Evelyn Coleman, and the members of the mission are hopeful that soon the mission will have its own building.

In order to assist in the building fund members of the congregation and friends are now busily engaged in rehearsing for a pierrot show which will be presented shortly.

IT PAYS TO ADVERTISE

Satisfied With Two Wives But When Third Wished Upon Him Young Man Pulled Out

A young man of twenty-seven years, claiming to have two wives was probably one of the most interesting personalities among the cosmopolitan crowd of unemployed transients who sought temporary shelter at the Red Cross Hostel here during the season which ended today.

An Arabian by birth, a Mosiem by religion, Abdulla Marabout was immune to arrest for bigamy as he came of a nomadic Bedoin tride that practices polygamy.

Seven years ago Abdulla's shining domestic horizon was beclouded.

As if two wives wasn't enough for any one man, the tribe attempted to wish a third wife upon the hapless Abdulla.

Abdulla objecteed (and one can't blame him under the circumstances?), choosing voluntary exile in a strange new land, rather that accept additional marital responsibility.

He came to Canada, and now after seven years can speak fairly good English. He is a diamond setter by trade, and still apparently prefers the nomadic life. Or is he just one of the many victims of circumstance?

Who knows?

JEWS LAUNCH FUND CAMPAIGN

Canadian Organization Seeks $200,000 to Set Up 2,500 German Exiles.

IN PALESTINE.

Canadian Jewry to-day was embarked on its campaign for $200,000 to be used largely to establish in Palestine 2,500 young German-Jews. Inaugural banquets at Toronto and Montreal last night launched the campaign with a message from Prime Minister R. B. Bennett at Ottawa being delivered.

Under the auspices of the Zionist organization of Canada, the annual united Palestine appeal drew 1,000 to the Toronto banquet at which $15,000 was donated, and 600 to Montreal opening ceremonies where A. J. Freiman, Ottawa, president of the Zionist organization, was principal speaker.

Tragedy which has overtaken Jews in Europe, particularly under the Hitler Nazi regime in Germany, was the keynote of both gatherings. At Toronto Professor Alfona Goldschmidt, economist and scholar who has been exiled from Germany, declared Hitler's social and economic promises had failed to be realized but had inculcated hate. He estimated an unemployment increase in Germany of 2,000,000.

Lost Generation

Mr. Freiman characterized German-Jewish youth as "The Lost Generation of Nazi Germany." Children of noted Germans had been set adrift in a hostile world deprived of even the most elementary human rights by "the most degrading form of racial discrimination." It was hoped to establish these children in Palestine, where already 10,000 refugees had been placed under the settlement scheme of the Jewish Agency.

Recent political and social upheavals in Europe, Premier Bennett said, had uprooted thousands of Jews from their abiding places and they now found themselves practically homeless. "To a great many of these people Palestine," he said, "is indeed the only haven of refuge in which they may sojourn in peace and realize their age-old hopes and aspirations." Mr. Bennett paid tribute to Mr. and Mrs. Freiman for their work in all branches of philanthropic effort.

HARRY DETTMAN IS FINED $200.00

(Continued from Page 1)

had something to say about the quality of the liquor exhibited in court. "At least there are no flies in it," the lawyer commented.

Constable Wood stated that he would be satisfied with the minimum penalty, but he added that there was no question that Dettman had been operating a still for a long time and had turned out large quantities of the potent beverage.

"How far does he live from Kinmount?" asked His Worship.

"About ten miles," answered the officer.

"I suppose some of his liquor has been sold in Kinmount?" further questioned the magistrate

"There's no doubt of it," was the reply.

His Worship spoke of the stories emanating from Kinmount of the debauching of young people in that district by bootleg liquor. "I'm not going to permit anyone to debauch our young people," he declared positively.

Mr. Carley urged that others besides his client had been supplying liquor to Kinmount residents.

"I want to warn you, Dettman, that if you appear before me again on a similar charge, you will get the highest penalty I can give you," concluded the magistrate.

ARRESTED FOR TORONTO POLICE.

Orville Deyel, commercial traveller of Toronto, was arrested here this afternoon by Detective - Sergeant William Meagher and Constable Joseph Wheeler for Toronto. Deyell, police said, is wanted in Toronto for theft from his firm.

ROBERT NAYLOR PASSES SUNDAY

Prominent Lindsay Resident Dies at Age of Seventy-seven Years.

FRED LONG SUCCUMBS.

(Special to The Examiner)

LINDSAY, April 16.—In the death of Robert Naylor at his late residence Sunday morning, the town lost one of its best known and most prominent citizens. The deceased was born at Valentia, Mariposa Township, seventy-seven years ago, being the son of the late Charles Naylor. He received his early education at the old Grammar School, Lindsay, and later graduated from the School of Pharmacy, Toronto. He conducted a drug store in that city for seven years, until his health failed him, when he came back to farm in his native township. About thirty-eight years ago he took up residence in Lindsay and was associated with the Rathbun Company, of Trenton, in the lumbering business. Later he purchased the Ingle Planing Mill, which he operated for a number of years. He was a member of the town council for three years and was also assessor. In fraternal circles he was a member of Faithful Brethren Lodge A. F. & A. M., and Court Lindsay, Canadian Order of Foresters. In religion he was a Presbyterian, and for a number of years was a member of the Board of Managers of the Presbyterian Church. He is survived by his wife, who was Mary Marshall, of Janetville; two sons, Stanley, of Toronto, Dr. Herbert, of Detroit, and one brother, Charles, of Aurora.

Another pioneer resident of Kinmount has passed away in the person of Frederick London, in his seventy-fifth year. The deceased was a native of Peterborough, his parents settling there from Germany. Later they moved to a farm seven miles north of Kinmount. About fourteen years ago the deceased retired from farming and took up residence in Kinmount. He is survived by his wife, three daughters and two sons.

The citizens of Kinmount have formed a Business Men's Association, with Dr. G. S. Harris as the first president. The object of the association is to build up and beautify the village, look after the tourist trade, and promote the spirit of civic pride. A committee was also appointed to wait on the government and urge the construction of a new dam on the Burnt River, which runs through the village. The old dam, which was built fifty-three years ago, was swept away by high water a few days ago. It was a wooden structure. In 1927 when the electric plant and grist mill was swept away in the spring flood, the old dam withstood the onslaught of rushing waters.

Since the announcement of a wage increase to workers in the construction camps, there has been a steady trek of unemployed to the camps in the northern part of Victoria and Haliburton. These men came from Toronto, Kitchener and other points in Western Ontario. They were under theimpression that all that was necessary in order to secure work was to present themselves at the camps and were sorely disappointed when informed that the camps were full and that no work could be given them.

The death took place at the Ross Memorial Hospital Sunday of a well-known resident of Verulam Township, in the person of John Elliott. The deceased resided southeast of the village of Dunsford. Two weeks ago he injured himself while assisting to remove a car from the Anglican church sheds in that village. A few days ago he was removed to the hospital. The deceased was born in Emily Township and was a son of late James Elliott. He was an ex-Reeve of Verulam, an ex-Warden of the County of Victoria; Past Master L.O.L. No. 96, Dunsford; Past County Master Victoria County Orange Lodge; Warden of St. John's Anglican Church, Dunsford; member of the Board of Managers Ross Memorial Hospital and county representative on the Board of Education. He is survived by his wife, one son, Earl, two brothers Hugh of Emily, and Alex of Dunsford; one sister, Mrs. W. Patrick, Emily.

Sweden's co-operative union increased its membership during the depression and 2,000,000 people now buy most of their goods from co-operative stores.

SEEK REDUCTION FIRE INSURANCE

Committee From City Council Interviews Canadian Fire Underwriters.

RATE IS TOO HIGH.

In an effort to secure a reduction in the fire insurance rates for the City of Peterborough, Alderman Malcolm McIntyre, chairman, along with other members of the Fire, Water and Light Committee and Fire Chief George Gimblett on Saturday interviewed officials of the Canadian Fire Underwriters' Association in Toronto.

The committee, which also included Alderman Robert S. Cotton, Fred Tuggey, and James Ellis, received the assurance, according to Aledrman McIntyre, that the matter would receive serious consideration.

Peterborough, which is grouped in Class "C" has a fire insurance key rate of 50 cents per $100, which in the opinion of the Fire Chief should be reduced in view of the city's comparatively low fire losses, and the generally acknowledged efficiency of its fire fighting service and equipment.

Fire losses in Peterborough last year, the Chief stated, aggregated $48,243.29 and made very favorable comparison with fire losses in other cities in the Dominion of similar size.

The committee interview with the underwriters lasted for over two hours, when the question was fully discussed from various angles, it is learend. It was stated by insurance officials that Peterborough's average per capita fire losses during the past ten years amounted to $2.47.

Choir Practice

MALE VOICE CHOIR.

Members of the Male Voice Choir please take notice that the practise this week will be held in the George Street United Church at 8.00 p.m. on Tuesday, April 17. As this will be the last practice before the engagement in George Street Church next Sunday, all members are urged to by the leader and executive to attend.

The ladies of All Saints' choir are requested to attend special practice to-night at 7.15.

DIED

HURLEY.—On Monday, April 16, 1934, Catherine Alice Hurley, at the family residence, 278 Simcoe street Surviving are four brothers and five sisters. Funeral announcements later.

SHANNON.— On the evening of April 14, 1934, Catherine, the beloved wife of Fred Shannon, of 545 Gilmour street, after a lingering illness.

The funeral will take place from the above address on uesday at 9 a.m. to St. Peter's Cathedral, thence to St. Peter's Cemetery.

MAIN STREET TOPICS

Jabs and Jottings as Picked Up by an Examiner Reporter.

GARDEN IMPLEMENTS.

A woman who is anxious to make a garden this summer would like to get a rake and hoe. If these are available, please telephone Miss McCarthy at The Examiner and they will be called for.

FIRE IN SERVICE STATION

Oil which flooded over from an oil burning stove at Douglas Service Station 255 McDonnel street on Sunday afternoon, caught fire and necessitated the attendance of the City Fire Department. The brigade responded to the alarm at 2.11 p.m. and succeeded in getting the fire under control before any serious damage resulted.

This morning at 11.19 a.m. the department made a run to 485 Albert street to a chimney fire.

RELIEF PAYMENT CUTS EXPECTED

(Continued from Page 1)

ment tax on cheap seats, but those who want a reduction in the taxes on gasoline and whisky were not so optimistic.

Milestone To Recovery.

"The prospective surplus," commented the Times, "will certainly be large enough to warrant description of the budget as the first milestone in the process of recovery.

"He may be confidently expected to follow as far as he can the principle that all classes who have contributed to this great achievement should be relieved. It would be silly to talk of an exact return of conditions of 1931 as the ideal because there were very many undesirable features in those conditions, corrected by the emergency measures.

"Nevertheless the principle of equality of reward following equality of sacrifice is broadly sound."

The largest surplus since 1923 has revived the war debt ghost and has led to criticism of the Government for "missing the psychological moment" for complete readjustment if not for cancellation.

"It will not be easy to convince the people of the United States," says the London Star, "that Britain, despite a budget surplus of $231,000,000 is actually not in a position indefinitely to continue payments.

"That surplus has been secured only by imposing almost intolerable burdens on all classes, burdens that cannot be continued merely in order that remittances may be sent with unfailing regularity across the Atlantic."

It is for the relief of these burdens that the public faces the morrow with an expectancy so optimistic that regardless of the demands the Chancellor meets he will be criticized unless all are met in full.

BIRTH

SHORTT.—At Nicholls Hospital, on Saturday, April 14, 1934, to Mr. and Mrs. J. Edward Shortt, 165 Perry street, a daughter.

SUPERFLUOUS HAIR
PERMANENTLY REMOVED
By Electrolysis All Skin Diseases successfully treated. Facial and Scalp Massage
ANNE GRAHAM LOGAN
Dermatologist
(formerly of Elliott Institute)
12 years experience
118½ Hunter W Phone 3102
m.w.f-Feb.19-3603

FIRST CONTINGENT TO HOLD RE-UNION

Tickets and Railway Certificates May be Had at The Examiner.

The First Canadian Contingent Reunion will be held in Toronto at the Prince George Hotel on Friday Saturday and Sunday, April 20th, 21st and 22nd.

This reunion will mark the first important Centennial event of Toronto as it applies to ex-service men of the Original First Division.

Certificates to enable those from Peterborough to secure the special rate of $2.65 return, either C.P.R. or C.N.R. are available; also tickets to the banquet to be held on Saturday night from the office of The Peterborough Examiner. Banquet tickets, $1.50.

The following arrangements have been made for the wearers of The Red Chevron Reunion. On Friday evening registration, reception and smoker. On Saturday afternoon, business meeting for the purpose of forming a Dominion Association of Red Chevron Clubs. Saturday evening, a banquet will be held; the Hon. Col. D. M. Sutherland, Minister of Militia and Defence and an original 1st Battalion Officer will be guest speaker. The Prime Minister of Canada will also be on hand if Parliamentary duties will allow him; also members of the Ontario Cabinet, and Mayor W. Stewart, who will represent the City of Toronto. On Sunday afternoon there will be a church parade when a wreath will be laid on the Cenotaph and the Lieutenant Governor will take the salute at the South African Memorial. The guard of honor will be provided by the 48th Highlanders (15th Battalion) in pre-war full dress. The guard on the Cenotaph will be provided by The Toronto Regiment (3rd Battalion). The memorial service will be in charge of Col. Ven. Archdeacon Almond, C.M.G., Chaplain General to the Forces; and Col. Ven. Archdeacon F. G. Scott, C.M.G., D.S.O., both 1st Contingent Padres.

Committee in charge of arrangements: Major General Garnet Hughes, C.B., C.M.G., D.S.O.; Major General V. A. S. Williams, C.M.G.; Brig. Gen. C. H. Mitchell, C.B., C.M.G., D.S.O.; Col. K. R. Marshall, C.M.G., D.S.O.; Col. J. E. L. Streight, M.C., V.D., A.D.C., Lt. Col. Baptist Johnston, V.D.; Lt. Cols., M. K. Greene, C. H. Ackerman, W. H. Scarth; Captain F. J. Waters (chairman), T. H. G. Morgan (secretary), W. J. Holden, Bandmaster. W. J. May, T. P. Eversfield, P. Waddington, T. Hobbs.

APEX
25¢ MOTH 25¢
CAKES
FOR SALE by ALL DRUGGISTS

TUESDAY AND WEDNESDAY ONLY
GOING! GOING! GOING!
2.30 p.m.
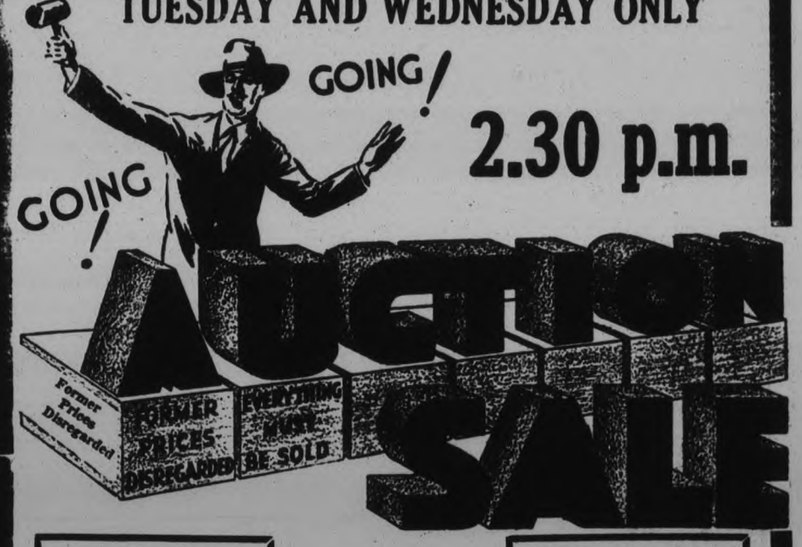

FREE PRIZES
All purchasers each day will receive a ticket entitling them to participate in a free drawing for a Marshall Spring-filled Mattress in addition to the regular prizes. Drawings will take place each sale for the regular prizes. BE HERE SURE!
Tuesday and Wednesday at 2.30 p.m.
BUY AT YOUR PRICE
Owing to conflicting dates last week many ladies were unable to attend the sale so we are giving you this final opportunity Tuesday and Wednesday to purchase the finest merchandise in the establishment at your own price.
Marshall Mattress Given Away.
Sale under personal supervision of S. H. Lyon, Canada's Outstanding Auctioneer
EXTENSIVE ALTERATIONS MAKE THIS DISPOSAL IMPERATIVE.
D. Belleghem & Sons
185-190 Hunter St. Estab. 1878 Peterboro

C.O.B.L. Refuses Oshawa Club Leave of Absence

EFFORT WILL BE MADE HAVE MOTOR CITY CLUB RETURN CENTRAL LOOP

Motion Passed No Central League Club Will be Allowed to Play Exhibition Games With Gibbard Team if They RefuseEntry

PRESIDENT TO APPOINT PLAY-OFF UMPS; MUCH BUSINESS DONE AT COBOURG MEET

The C.O.B.L. refused to grant Oshawa permission to play this summer in the Ulster Stadium Baseball League at a league meeting held in Cobourg Saturday. This and several other matters were settled by a large delegation. Peterborough, Belleville and Cobourg were the league teams represented, though the latter is not active in the C.O.B.L. this year. Kingston sent word that they were unable to attend but would abide by whatever transpired at this session. Messrs. Elliott and Gibbard of the O.B.A.A. phoned they could not attend.

With President Swanston in the chair, the minutes were read and Newt Thompson reported to the meeting as spokesman for the committee sent to the O.B.A.A. convention in Toronto April 6th and 7th. He pointed out that Oshawa had not been granted any leave of absence yet this year, as it was still up to the league, and not up to the members of the C.O.B.L. committee which had been sent up to talk the matter over and report back. He also stated that it was Kingston that had refused to guarantee Ulster League clubs more than they would pay C.O.B.L. clubs for an interlocking schedule this season.

Some discussion on making a better league of the Central loop took place, both Napanee and Oshawa receiving considerable attention. As a Belleville man pointed out a new angle to the Oshawa question—one not for publication till it is looked into—it was decided that Oshawa should not be granted a leave of absence this year to play in any other league but the Central League, and that Hugh Campbell of Peterborough and Ernie Rowsome of Belleville should visit Oshawa early this week and interview baseball men there with the proposition that the Oshawa club should play altogether in the C.O.B.L. this season. It was carried unanimously.

A motion was made and carried unanimously that if Napanee does not come into the C.O.B.L. this year, no Central League club be permitted to play exhibition games with Napanee. As it was pointed out, intermediate teams in that section refused to play with the strong Napanee team yet Napanee declined to step up to senior company.

It was moved and carried that each C.O.B.L. club hold back ten percent of the gross gate receipts of the season to form a pool out of which travelling expenses of the various teams would be taken at the close of the schedule. The schedule of the league is to be drawn up by Secretary Thompson and submitted to the clubs entered in a week's time, or whenever the entrants are definitely known. A motion was passed that not more than forty club passes be issued for any game, including the playoffs.

Prexy Appoint Umps

The question of umpires came up next, and it was decided that the appointment of umpires for all games, including playoffs, be left in the hands of President Swanston. The fees will be five dollars a single game, and eight dollars for two games in one day. The home team pays the fees and the visiting club pays the expenses of the umpire brought with it, who will be umpire-in-chief. The Spalding ball was adopted again this year, and the constitution of the league passed as it stood, the meeting then adjourned.

$8,000 FIRE LOSS

ST. CATHARINES, Ont., April 14 (CP)—Fire, early this morning, gutted the flour and feed store of Sparks and Byers, causing damage estimated at about $8,000. Spontaneous combustion is believed to have caused the blaze.

EXTRA FLAVOUR COMES THROUGH THE HOLE

ORANGE, LEMON, LIME
TRUE FRUIT FLAVOURS

Training Trip Ends With Two Victories

GREENSBORO', N.C., April 16.—(C.P.).—Ike Boone hustled his Toronto Maple Leafs out of this city early last evening and headed straight for Albany to await the opening of the International season.

Playing in High Point yesterday afternoon with about 1,000 fans on hand, the Leafs won their second game in as many days from Greensboro, champions of the Piedmont League, by a 6 to 3 score. Saturday's game was 10 to 4 in favor of the Leafs.

OILERS TAKE HOCKEY SERIES

Goal by George Parsons With 81 Seconds to Play, Decides Issue With St. Mike's.

FINAL SCORE 5-4.

TORONTO, April 16.—Dazzling speed and all-round brilliant hockey predominated at Maple Leaf Gardens on Saturday night, as Cities Service Oilers outscored St. Michael's College juniors by 5 to 4 to capture the so-called city hockey championship series. The Mercantile champions had won the previous game, 6 to 3, while the first contest resulted in a 5-all overtime tie.

The result further demonstrated the difference between a high-class senior team and one of the greatest junior aggregations of all time. Experience played a leading part in the outcome of this series, which again stamped the battling Irish as a truly great age-limit team.

Witnessed by some 6 600 fans, the game was a wide-open battle of speed throughout, with the fighting Irish having a big edge in the territorial argument. Excitement was always at a high pitch, as the double-blue garden Students thrice came from behind to deadlock the count, only to see their rivals snatch victory with a brilliant goal with less than a minute and a half remaining to complete the game.

Parsons and Fowler Again

George Parsons, spearhead of many Cities Service victories this season, loomed up as the hero of the fray when he took dashing Jimmy Fowlers' perfect pass at the defense and whistled a low, hard drive into the net for the deciding marker.

Leafs Defeat Wings In Exhibition Tangle

WINNIPEG, April 16.—(CP)—Toronto Maple Leafs last night held a 12-8 victory over Detroit Red Wings as both National Hockey League teams rested before going into their second exhibition game here tonight.

A dozen goals were smacked behind Wilf Cude in the Detroit cage and eight beat George Hainsworth in the Toronto net in the first game here last night before 5,500 fans, many of them seeing their first pro. game. Detroit held a 2-1 lead at the end of the first period, but the Leafs reversed it to 9-6 at the end of the second and outscored the Wingers 3-2 in the final period.

CONSIDER THIRTEEN LUCKY

ST. THOMAS, April 16.—(Special)—From Port Stanley comes a Friday-the-thirteenth story today. The thirteenth annual meeting of the Port Stanley Bowling Club was held in the Community Hall on Friday evening, April 13, with thirteen members in attendance. Reeve Ezra Fahner of Port Stanley was elected President for the ensuing year. He declared thirteen to be his lucky number. He acquired his lumber business in Port Stanley on the thirteenth day of the month. J. A. Quinn was elected General Secretary of the Club, H. L. Fraser, Weekly Tournament Secretary and A. H. Ney Treasurer.

ENGLISH DEFEAT FRENCH

PARIS, April 16. (C. P. Cable.—A team representing the English Rugby League yesterday defeated France, 32 to 21.

Toronto Broadview Wins Junior Cage Honors

Golf Facts, Not Theories !

WATCH LEFT ARM ACTION, GAUGES BACKSWING LENGTH

By ALEX J. MORRISON

No one can tell you exactly how far back your should take the club in playing any shot.

Furthermore, the distance the club travels away from the ball doesn't matter so much as the manner in which it is taken back. For example, one player could take the club back just as far as another but it would remain for the efficiency of their movements to determine the amount of power they would develop in their downswings.

Obviously no two players would develop the same amount of power from the same length of backswing. This makes the distance the club travels away from the ball almost secondary. The most important thing is the method of taking it back.

"But," you may insist, "I want to have some gauge on how hard to hit the ball in order to send it a certain distance."

Ah, that's more sensible! The amount of force with which you'll strike the ball mainly depends upon the correctness of your back-swing. Now everyone knows that the fully extended left arm is a necessary part of the correct backswing. Simply take the movement of this arm as a gauge of the length of your backswing. Observe the distance you take this arm behind the ball. By so doing you will not only get a pretty accurate line on the length of backswing you need for a certain shot, but you will also be doing something that will greatly improve your whole swing and thereby make possible better scores. Note the action of the left arm in the illustration. Practice it!

CANUCK GIRLS CAPTURE THREE TRACK EVENTS

Toronto Lauriel A.C. Athletes Give Brilliant Display at Brooklyn Meet.

SHATTER RECORDS.

Stella Walsh of Poland Lowers Own World Mark in the 200 Metre Event.

BROOKLYN, April 16.—A group of Canadian girl athletes, having concluded one of the most successful attacks of Dominion lassies on United States Amateur Athletic Union championships, rode merrily homeward last night.

In their kitbags they had tucked away medals emblematic of the United States 400-yard relay title, 50-metre hurdles, and the 50-metre run for novices.

The girls from over the border, sporting the colors of the Laurel A.C. of Toronto, shone brightly in Saturday night's championship meet that saw two world records shattered as some 2,000 hardy track and field fans roared their approval. Besides their first-place medals, the Canadians carried home second-place awards in the 50-metre dash and team competition.

Stella Walsh, Poland's powerful Olympic sprint champion, who is rated the fastest woman runner in the world, lowered her own 200-metre record of 26.2 by 2-10 seconds. Yena McDonald of Boston, a member of the United States Olympic team of 1928, tossed the eight-pound shot 40 feet 11 inches to shatter her own best previous mark of 39 feet 3⅝ inches.

Laurels Provide Thrills.

However, it was the little band from Ontario's Queen City that furnished the competitive thrills.

Little Mildred Fizzell provided Miss Walsh with rousing opposition in the fifty metres. The Polish girl won in the last few strides, but only by a scant yard in seven seconds flat. Louise Stokes of Malden, Mass., was third.

Mrs. Edna Roxy Atkins kept the Maple Leaf to the fore when she nosed out Evelyn Hall of Chicago to win the 50-metre hurdles in 8.2 seconds, 6.10 seconds over Miss Hall's world mark. Leora Johnson, Chicago, was third.

Gwen Hughes followed this up by a great closing sprint to win the novices' dash in seven seconds flat, the time being identical to that of Miss Walsh in the regulation 50. Evelyn Stokel of Paterson, N.J., finished second to Miss Hughes, while Miss Connors of New York was third.

ASSUMPTION COLLEGE BEATEN BY QUEBEC CHAMPS ON ROUND NATIONALES TO MEET HALIFAX

Windsor Teams Capture Men's and Women's Intermediate Cage Titles.

PLAYOFFS IN WEST.

Toronto Broadview Defeats Canadian Pacific A.A.A.M. for Junior Honors.

(By The Canadian Press)

The Nationales of Montreal, whose two-straight triumphs over the favored Assumption College team of Windsor has boosted the stock of the Quebec champions to a new high, will try another hurdle to-night in the race for the Canadian senior basketball title. They start a best-out-of-three series against Dalhousie University at Halifax.

This is one Dominion semi-final series. The other stars to-morrow night at Winnipeg between Vancouver province, champions of the far west and Winnipeg Robertson Memorials, Manitoba title-holders. The Vancouver team reached the western final by downing Raymond, Alta., Union Jacks in two straight games.

Takes Double Honors

Windsor, whose senior challengers faltered in their first inter-provincial engagement, gathered in two more Ontario championships Saturday night. The Border cities Y.W.C.A. team captured the provincial women's intermediate title by defeating Toronto Parkdales 59-54 on the two-game round, despite the fact they were beaten 29-24 Saturday night.

Win at Kingston

Playing at Kingston, the Windsor Y.M.C.A. Arrows won the men's intermediate crown. They were beaten in the second game of the final series by Kingston 'Y' 223 21 but their lead from the first game enabled them to triumph on the round by 61-51.

These wins brought to four the number of Ontario basketball championships won by Windsor this season. Both senior titles were taken to the border, Assumption College winning in the men's division and the Windsor Alumnae team dethroning Toronto Ladies.

Toronto Broadview Y.M.C.A. won the Dominion junior championship at Montreal, defeating the Canadian Pacific A.A.A.M. team of Montreal for the second straight time. The score Saturday night was 31-30 and the round score was 68-53.

In the first game of the Ontario juvenile final series at Woodstock, Toronto St. Andrews downed Woodstock 31-22 to become favorites to capture the two-game, total-points round.

To-night at Montreal the Dominion semi-final intermediate series between Saint John Trumps, Maritime champions and Montreal Y.M.H.A. opens, with the second game Tuesday. Winners play Windsor Arrows for the national crown.

FORM INTERMEDIATE GROUP

LONDON, Ont., April 16. (CP)—It was announced here last night that a meeting to form a district O.B.A.A. intermediate group will be held next Saturday. Delegates are expected from Aylmer, Ingersoll, Tillsonburg and this city. Last summer's grouping had two London teams linked with Aylmer and St. Thomas, Ingersoll spent last season in Intercounty intermediate ranks and Tillsonburg was in the Tricounty independent circuit.

Baseball Openers

NEW YORK, April 16.—(AP)—Here's the schedule of major league baseball openers, together with probable pitching choices:

TODAY

Boston Red Sox at Washington—Rhodes v. Whitehill.

TUESDAY, APRIL 17

American League: Washington at Boston—Crowder v. Weiland; New York at Philadelphia—Gomez v. Cain; St. Louis at Cleveland—Blaeholder v. Hildebrand; Detroit at Chicago—Marberry v. Lyons.

National League: Chicago at Cincinnati—Warneke v. Si Johnson; Pittsburg at St. Louis—French v. 'Dizzy' Dean; Philadelphia at New York—Holley v. Fitzsimmons; Boston at Brooklyn—Frankhouse v. Mungo.

"Y" LEADERS OUTPOINTED BY TORONTO TEAM

West End Members Take Possession of Ontario Leaders' Corps 'Gym' Cup.

176 POINTS TO 137.

A trim team of acrobats representing the Leaders' Corps of the West End Y.M.C.A. of Toronto outpointed a strong Peterborough team and won possession of the Ontario Leaders' Corps gymnastic trophy at the Y.M.C.A. Saturday evening. In competition on the horizonal bar, the parallel bars and the side horse, the Toronto men totalled 176 points to Peterborough's 137.

Only the two corps entered the tournament this year, but some high-class apparatus work was displayed by the local team as well as the West End winners. The St. Catharines' corps, which has held the cup for the past three years, had no delegation present. The outstanding event of the annual convention gymnasium exhibition of the Leaders' Corps of the Province, the competition, was witnessed by a well-filled gallery.

The visiting team gained its greatest lead on the side horse, scoring 54 points against Peterborough's 37. On the horizontal bar they secured 57 points to their opponents' 43, and on the parallel bars the count was 66 to 57. The West End team consisted of Walter Ferris, Walker Wiley, W. Johnston and Fred Butler. Hec McLead, retiring president of the Ontario Leaders' Corps; Ronald Howarth, Carlos Routley and Newton Hamilton represented Peterborough.

Judges were H. B. Cowan and Harvey Bamforth of Peterborough, and J. Gabrielson of Toronto.

Tumbling Exhibition

A swiftly-moving exhibition of tumbling during the program won the oTronto Central corps the annual banner for the best demonstration of the gymnastic meet. Four nimble young men amazed the spectators with a wide variety of acrobatic rolls, dives, flips and cartwheels which bespoke years of conscientious training. The display ended as one of the troupe made a breath-taking dive to the mat over six of his comrades on their hands and knees.

Robert Bonney of Toronto, former Dominion gymnastic champion and at one time a gymnastic representative at the Olympics, joined with Jack McLead and Leslie Hall ,also of Toronto, to provide exhibitions on both the horizontal bar and the parallel bars during the evening. Their finished skill won repeated applause. Directed by Fred Hicken, the Galt corps staged an unusual exhibition of Danish gymnastics which won them the second place banner of the event. The West End corps contributed a spectacular dumbbell drill and a flying ring demonstration. For the dumbbell drill, the dumbbells had been converted to flaming torches and the gymnasium was placed in darkness during the stunt.

Plenty of comedy was provided by Carlos (Tiger) Routly and Frank (Bad Man) Leahy as they put on a burlesque of pro wrestling. The take-off was complete to the last grunt, not even the murderous attack of the referee after the final gong being omitted.

DUTY ON ROSES 15 CENTS

OTTAWA, April 14. (CP).—The value for duty of rose bushes, excepting dwarf Polyanthas and rose stocks for budding and grafting, has been fixed at 15 cents, it is announced by the Department of National Revenue. The valuation was fixed formerly at 20 cents. The 15 cents valuation applies to importations on and after April 12.

RANGERS START SPRING TRAINING

Commanding Officer Aims to Make Unit One of Most Efficient in District.

250 STRONG

The Peterborough Rangers have embarked upon another training season with an approximate strength according to Lieut.-Colonel G. G. Winterbottom, M.C., D.C.M., Officer Commanding, of 250 officers, N.C.O.'s and men.

His ambition Colonel Winterbottom stated was to make the battalion not only one of the most efficient units in Military District No. 3, but also an organization in which young men might find congenial and healthful recreation.

"We have facilities for recreation at the Armouries", he pointed out, "that are not fully appreciated as yet by the citizens in general. We have company and battalion socials, as well as the valuable training of a military character, including rifle shooting and drill."

"We aim," he continued, "to give the young men of the city a definite place to enjoy their spare time and at the same time discipline them sufficiently to make them more useful citizens."

While most of the officers of the unit saw active service during the Great War, the opening of the new season has seen the addition of several new junior officers.

On Friday evening next the Rangers are holding their annual dinner, in the Armouries, at which the guest speaker is to be Major General the Hon. William Griesbach of Edmonton.

A full schedule of activities for the regiment during the present season has already been drawn up and approved by Brigadier W. B. Anderson, C.M.G., D.S.O., Officer Commanding Military District No. 3.

Early in the present season there is to be a route march of the unit through the city, while in June the annual inspection and church parade of the unit is to be held.

The regimental picnic will be held in July, when it is probable that the Rangers will go to Midland.

Enthusiasm which the men are putting into their work was reflected in the opening night, in the large attendance at the drill parade.

ORILLIA GIRLS WIN

ORILLIA, April 16.—An Orillia girls' basketball team Saturday night defeated a team from North Toronto Collegiate 35-27. A rally by the Toronto girls failed to overcome the lead the Orillia players piled up in the first half.

Keen Competition Badminton Finals

Keen competition featured the finals in the championship playdowns of the Garrison Badminton Club. The games were played at the armouries Saturday evening and were watched by an enthusiastic crowd.

Results were:

Men's doubles championship — Lieut.-Col. C. H. Stuart and C. M. Rishor defeated Capt. R. J. Bolton and Capt. H. A. Craig, 10-15, 15-10, 15-8.

Ladies' doubles championship — Misses F. Adams and M. Morphet defeated Mrs. R. J. Bolton and Miss F. Hewitt, 15-7, 15-4.

Men's singles championship—Capt. H. A. Craig defeated Capt. R. J. Bolton, 15-4, 15-11.

Ladies' singles championship — Miss F. Hewitt defeated Mrs. C. M. Rishor, 11-2, 11-2.

Mixed doubles championship — Mr. and Mrs. C. M. Rishor defeated Miss F. Adams and Capt. R. J. Bolton, 15-13, 14-17, 15-8.

Ladies' singles consolation—Mrs. J. C. Green and Mrs. D. K. Anderson defeated Mrs. H. K. Clifton and Mrs. E. E. Nicholls, 15-9, 17-14.

Men's singles consolation— D. K. Anderson defeated W. Jackson 17-15, 15-12.

Men's doubles consolation — F. Green and Lieut. J. C. Parsons defeated Fred Hooper and Dr. S. Y. Walsh, 15-8, 15-9.

Mixed doubles consolation —Mrs. J. C. Green and Capt G. R. Clegg defeated Miss G. Moore and V. R. Henry, 15-9, 15-12.

YOUTH GIVEN REMAND

WALKERTON, Ont., April 14 (CP)—A second remand until April 21st was given Earl Leffler, 17-year-old Carrick Township youth as he appeared before Magistrate Walker in police court this morning on a charge of murdering his grandfather, Philip Stroh, Carrick Township farmer on Easter Sunday.

GREATEST VALUE IN TORONTO

ATTRACTIVE ROOMS WITH BATH
$2.00 $2.50 $3.00
WITH RUNNING WATER
$1.50 $1.75 $2.00

EXCELLENT FOOD
Breakfast from - - - 25c
Luncheon - - 50c and 60c
Dinner - - 60c, 85c, $1.00

WAVERLEY HOTEL
LIMITED
TORONTO
Write for Folder

Our Boarding House . . . . . **By Ahern**

A TRAVEL BARGAIN
Sailing Fridays from Montreal to PLYMOUTH, HAVRE, LONDON, and BELFAST, LIVERPOOL, GLASGOW
Third Class Ocean Rates $ 82.00 one way to Great Britain / $144.50 return
$144.50 RETURN 3rd CLASS
COMFORTABLE ACCOMMODATION
PLENTIFUL FOOD OF EXCELLENT QUALITY — MANY AMUSEMENTS TO FILL YOUR DAYS . . . .
Sail FINE STEADY SHIPS . . . .
CUNARD
ANCHOR-DONALDSON
to the OLD COUNTRY
217 Bay Street - Toronto or local agents

Pennant Races Will Be Close In "Big Time" Baseball

CAPITOL TO-DAY & TUESDAY

Here's Something For Our Lady Patrons ABSOLUTELY FREE!
MOVIE STAR RECIPE BOOKS
To the First 200 Ladies Attending To-night

Whatever praise we heap on "Gallant Lady" will be more than justly deserved—see the picture and you'll agree.

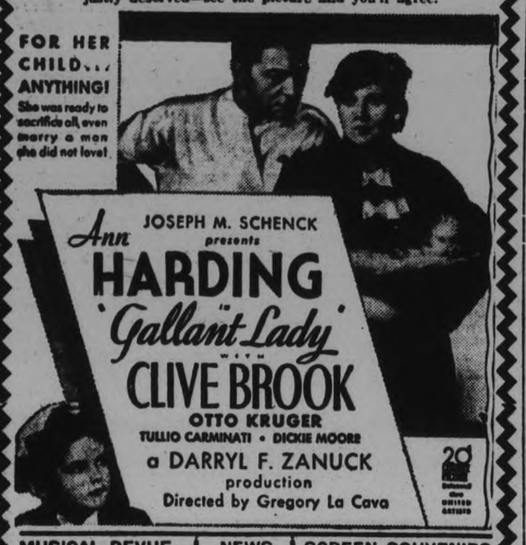

MUSICAL REVUE | NEWS | SCREEN SOUVENIRS

CANADIAN RUNNER FAVORED TO WIN BOSTON MARATHON

Dave Komonen, "Phantom Finn," Gets Call to Take Historic Race—Canadians Hold Record and Have Won Race Eight Times.

(By W. M. Gladish, Central Press Canadian Sports Writer.)

TORONTO, April 16 — Again this year many Canadian runners are pointed for the Boston Marathon classic, the first big international road race of the season, which is scheduled to be held over the brutal course from Hopkinton to Boston, a distance of 26 miles 385 yards, on April 19. Upwards of 20 Canadian gallopers from Ontario, Quebec, and the Maritimes will face the starter and there is every expectation that the Canucks will uphold the splendid traditions of their "fore-runners" and maintain the brilliant record by competitors from the Dominion in the gruelling grind.

Since 1900, when Jim Caffrey, of Hamilton staggered over the line a winner, there have been no less than eight occasions when the Boston victor was provided by the land of the Maple Leaf.

In every Boston Marathon for the past 10 years Canada has had from one to four finishers in the first 10 prize-winners—last year proved to be the climax in this connection when Canada's contestants in the honor group were: 2, Dave Komonen; 3, Richard Wilding; 4 Harold Webster, and 7, Walter Hornby, two each from Toronto and Hamilton.

Last year there were 33 entries from all parts of Eastern Canada in a field of 253 competitors, representing several countries, and the contest proved so fierce and the weather conditions so wilting that only 32 runners completed the course in the official three hours — and nine of the finishers were Canadians.

Tom Longboat, famous Canadian Indian runner, established a record of 2.24.24 for the Boston grind in 1907 and this stood for years until the course was changed. And the record for the present route is now held by a Canadian, John C. Miles, of Sydney Mines, N.S., who covered the full Marathon distance in 2.33.8 4-5 in 1929, when he competed in the colors of the Hamilton Olympic Club.

The team prize of the Boston Marathon has also been won by Canada, the occasion being the 1931 event when three members of the Monarch A.C. of Toronto, headed by Percy Wyer, who finished 5th, crossed the tape in front of all other teams.

Won Eight Times.

The records show that the Boston Marathon has been won by the following Canadians: 1900, J. J Caffrey, Hamilton; 1901, J. J. Caffrey, Hamilton; 1907, Tom Longboat, of Toronto; 1910, Fred Cameron, Amherst, N.S.; 1914, James Duffy Hamilton; 1915 Edouard Fabre, Montreal; 1926, John C. Miles, Sydney Mines, N.S., 1929, John C. Miles, Hamilton. This list, incidentally, shows that Caffrey and Miles have been double winners of the historic contest.

Dave Komonen, who is now a resident of Sudbury, Ontario, is sure to go to the post a favorite for the 1934 laurels, but anything is likely to happen in a long-distance contest in which a horde of aspirants set out to run each other into the pavement. By virtue of his 16-mile win in Toronto on Good Friday, Lloyd Longman, of Toronto, is favored to give a good account of himself. There are other good Canadians, including Percy Wyer, the 98-pound veteran of the Toronto Monarchs, who are primed for a good race.

The Boston winner of 1934 was Leslie Pawson, of Pawtucket, R.I., who played the wise trick of following the pace of the leading Canadians during the early stages of the race, and then pulled away to win.

Barney Ross Says He Can Lick Jimmy McLarnin, Hence the Fight

By DAMON RUNYON
(Copyright by Central Press Canadian.)

NEW YORK, April 16.—The true story of the making of the McLarnin-Ross match, most talked of incident in the sport world to-day, is of interest to all of us.

The managers of Barney Ross, the lightweight champion, were hesitating about putting their boy against the great little puncher from British Columbia. It looked as if the match might not be made when Ross, arriving in New York suddenly and unheralded, heard of their hesitation. He sent word to his managers at once.

Beaten Before They Started.

"Don't let that match get away from you," he said. "I want it. Nothing must prevent it. I know I can beat him. Make the match as quickly as possible."

The match was made.

This incident reflects Ross' psychological attitude.

Experienced fistic followers will tell you that psychology has a lot to do with the result of ring contests.

As this writer has said, most of McLarnin's opponents in the past have been licked before they entered the rink with Jimmy. Their imagination defeated them. They thought only of what he might do to them.

Ross is thinking of what he will do to McLarnin.

This little Jewish warrior is supremely confident when he orders the match himself. This is the stuff of all-time champions.

Old Pop Foster, cleverest, and most patient fight manager this writer has ever encountered, announces that his great little fighter, Jimmy McLarnin, is to train at Atlantic City for the milk fund fight with Barney Ross on May 28.

NEW FACES TO ATTRACT FANS IN MAJOR BALL

Strengthening of Red Sox and Cincinnati New Deal Balances Leagues.

NEW BALL IN NATIONAL.

Five Clubs Will Start Off 1934 Season Under Different Management.

(By Hugh S. Fullerton, Jr., A.P. Sports Writer)

NEW YORK, April 16 (A.P.)—Sixteen major league clubs, all of them enveloped in a brand new aura of optimism, will give the 1934 baseball season its big sendoff tomorrow, following to-day's preview at Washington, which brings together the Senators and the Boston Red Sox.

On every side only cheerful words are heard about the year's prospects. Players of a dozen clubs say to look for them in the World Series; less exuberant managers predict they will be at last close to the top; club owners already have their ears cocked to hear the turnstiles clicking at a merrier rate, and it's a faint-hearted fan who won't claim the pennant, world championship and everything in sight for his favorite club.

Close Races in Two Leagues

The pennant races in both leagues figure to be close. The swaps and purchases of the busy off-season bring a lot of new faces to attract the fans. The further strengthening of the Red Sox and the new deal at Cincinnati under the ownership of Powel Crossley Jr., figure to bring better balance in the standings, while the first Sunday baseball in Pennsylvania may help the Philadelphia and Uittsburgh clubs recoup their losses of recent years. National League magnates hope the new ball and increased slugging will attract more fans to their parks.

Under New Managment . .

Five teams approach the season under new management. In the American League, Mickey Cochrane is expected to lift Detroit's Tigers into a contending position and Bucky Harris guides the Red Sox. Casey Stengel of Brooklyn, Jimmy Wilson of Philadelphia, and Bob O'Farrell of Cincinnati are the National League's new pilots.

The 1933 pennant winners, the New York Giants and Washington Senators, have been installed as pre-season favorites to repeat, but recently the New York Yankees have gained an even rating with the Senators in the American League betting odds with Chicago, Cleveland and Detroit not far behind.

The world champion Giants have maintained their place as favorites despite their poor showing in exhibition games, the fact that they must open the campaign with Gus Mancuso and Hughey Critz still on the sidelines and with their hitting and pitching both below par.

MRS. LEONARD TO HEAD CLUB

Elected President at Annual Wind-up of Lakefield Ladies' Curling Club.

SATISFACTORY SEASON.

LAKEFIELD, April 16. (Examiner Correspondence).—The Ladie's Curling Club wound up their season with a social evening which took the form of a progressive euchre held at the home of Mr. and Mrs. George N. Spence. Seven tables were played and the evening passed all too quickly. Prizes were won by Mrs G. E. Renwick and G. H. Spence and the consolation prizes by Miss Graham and Robert Spence.

After the serving of refreshments the ladies held their annual meeting and elected officers for 1934-35. The report of the secretary-treasurer showed a satisfactory condition which was highly gratifying at the end of the first season. The officers were all re-elected as follows: President, Mrs. Leonard; vice president, Mrs. H. E. Moore; secretary-treasurer, Miss Elsie Kidd; executive committee, Mrs. D. H. Charlton, Mrs. Fred Wannamaker, Miss Clarice Kidd.

In the absence of Mrs. Leonard, the president, Mrs. Moore took the chair for the election of officers. A vote of thanks was extended to Mr. and Mrs. Spence for the use of their home for the evening which had afforded so much pleasure to everyone.

PRIMO GOES GUNNING—Perhaps for Max Baer. Anyway here's Champion Carnera enjoying rifle practice in his training camp.

SPORTS

Baseball, Lacrosse, Soccer
Softball, Bowling, etc.

DAY BY DAY

By C. J. P.

Button, button, who's got the button? That used to be a popular parlor game, and somehow we're reminded of it a lot lately. Only we substitute the word "Oshawa" for "button." This unusually contentious question as to where Oshawa will play senior ball this year has everyone connected with the case going around with that dazed looked common in people with severe headaches, drunkards, and men on the eve of marriage. We've explained the entire situation several times and we're darned if we'll do it again. Those who are interested know what's been going on, and those who aren't interested can return to their knitting and skip this latest dope.

• • • • • • •

Just when we thought the case was pretty well settled—even though unsatisfactorily from this league's point of view—the whole matter was turned upside down again Saturday. The C.O.B.L. met that day in Cobourg, with some twenty baseball men present from Peterborough, Belleville and Cobourg. Kingston phoned and said they couldn't make it but would abide by the rulings made at the meeting. Well, while various points came up, were discussed and either passed or rejected, the most interesting item dealt with Oshawa. Where would Oshawa play this year?

• • • • • • •

Newt Thompson of Belleville, speaking for the committee which had met the O.B.A.A. and the Ulster League on this point the week before in Toronto, told Saturday's gathering that the question was not settled yet. The committee had made the agreement to give Oshawa a year's leave of absence to play in the Ulster Loop with the Dukes also playing double-headers in the C.O.B.L. towns, but the agreement made was pending the approval of the Central League. In other words, the Central League committee hadn't the final say, but had to report their dealings back to the whole loop executive and get 'em okayed or turned down. Now, Oshawa thinks it's settled and so does the Ulster League. But the C.O.B.L. says, most decidedly, that it was not settled. And the C.O.B.L. has the backing of the O.B.A.A. over Oshawa on territorial rights.

• • • • • • •

Well, here's what they did regarding it Saturday: A motion was passed unanimously that the league does not grant Oshawa permission to play in any other league than the C.O.B.L. this year. That means—if this circuit can make it stick—that Oshawa must play all their games this summer in the Central League. The Ulster League and the T.A.B.A. can go dig up another team. The reason for the sudden decision must be kept on the Q.T. for a few more days. A new development came up making it look quite possible that the Dukes would be willing to toss aside that Toronto league and return to the C.O.B.L. as a full-time playing team. Hugh Campbell of Peterborough and Ernie Rowesome of Belleville were delegated to go to Oshawa early this week and thresh the matter out. The press was asked not to mention this new development until it had been tried out. We should know shortly what happens. This re-opening of the case will be quite a bombshell in a lot of quarters, but you've got to give the C.O.B.L. officers credit for battling for their rights.

• • • • • • •

R. A. Elliott of the O.B.A.A. phoned in a suggestion, but it's not necessary to go into that until this new angle is looked into. As for Napanee, the league feels that Napanee should step up to senior and passed a motion that if the team does not, then no Central League teams be allowed to play exhibition games with Napanee this year. A ten percent gross gate receipts pool will be divided up with the teams at the end of the schedule to cover travelling expenses. Umpires' wages were increased and other points passed before adjournment. One significant remark was made—but no mention was made by anyone present of breaking away from the O.B.A.A. —when the president asked what would happen if it again proved impossible to get Oshawa back in this league's regular schedule this year. A Peterborough man replied: "Well, we'll either have to dig up a new team in Oshawa then, or else drop out of the game for the season ourselves." And no one disagreed with him.

• • • • • • •

Quite a few folks lined the gallery at the 'Y' Saturday evening and watched some nifty gymnastics, it being the annual Ontario Leaders' Corps' gym championships. West End 'Y' of Toronto defeated the Peterborough team—made up of Hec McLeod, Ron Howarth, Carlos Routley and Newt Hamilton—by 176 points to 137. The work shown by various athletes was amazing, and a feature was the skillful action dished up by Robert Bonney, who is over fifty years old and a former Dominion champion and Olympic competitor. Frank Leahy and Carlos Routley staged another burlesque of pro rasslin' which went over big. All in all, 'twas a smart show throughout.

• • • • • • •

Down in Belleville the other day, a Peterborough 'Y' volleyball team took four games out of five from the Belleville 'Y'—both of which teams will compete in the provincial tournament in Toronto in the near future. The local lineup consisted of: Russ Kitchen, Cliff Cadd, Don Crawford, C. Richardson, H. B. Rhodes, Stan Payne and A. E. Dryland. With the Peterborough team on this trip were A. Fitzgerald, R. Payne, Doug Loomis and Bill Loomis.

• • • • • • •

Regarding softball, the Lindsay Post says: "The fans around Downeyville, Reaboro, and Omemee take their mushball seriously and support their teams almost 100 percent. It is believed that if Lindsay could hook up in a league of this nature, it would prove not only interesting, but profitable . . . . A cup could be placed up for competition and in between times exhibition games rolled in with Greenhurst, Bobcaygeon, Peterborough, etc. . . . . Peterborough is loathe to see their Lindsay rivals (Smith-Baldwins) drop out of the provincial circuit, and will try to persuade them to stay in the running."

• • • • • • •

Grab-bag: Local ball men who attended the meeting in Cobourg Sat'day includeed: Max Swanston and Vic Hamilton of the C.O.B.L.; and Hugh Campbell, Vern Dawson, Cyril Giroux, Pete Lang and Knotty Lee of the ball club . . . . But not a single O.B.A.A. man showed up, although three were invited . . . . 'Tis rumored Belleville plans on bringing in an outside ball coach this season . . . . Girls' Softball, City Baseball, and East Peterborough leagues will likely all meet here this week . . . . The Oshawa sportswriter called us this a.m. to find out what happened in Cobourg Sat'day and when told said: "For gosh sakes, do we have to go through all that again?" . . . . A good big man is better than a good little man, and even the great St. Mike's junior puck team knows this now—since they didn't win a game in three from Toronto Cities Service . . . . N. Thompson of Belleville said in Cobourg that Belleville would have guaranteed the Ulster loop "up to $50 more", but he didn't tell them that in Toronto . . . . A soccer meeting will be held tonight at eight in the Chamber of Commerce.

FAMOUS SCOTCH PRO SUCCUMBS TO ILLNESS

ST. ANDREW'S Scotland, April 16. (AP).—Andrew Kirkaldy, famous royal and ancient golf club professional at St. Andrew's died to-day.

Kirkaldy, known widely as the dean of professional golf, was ill only a fortnight.

He is surived by his widow, a son and three daughters.

A famous character throughout the golfing, Kirkaldy in recent years confined his official duties to sit in an arm chair on the 18th green.

At great events, however, such as championships and the Walker Cup matches he would edge up as close to the putters as possible at the 18th, always with encouraging words for the players.

SENATORS AND RED SOX OPEN SEASON TODAY

25,000 Fans Expected to See President Roosevelt Toss the First Ball.

THREAT OF SHOWERS.

Earl Whitehill and Bob Weiland (Red Sox) Will Start Opening Festivities.

(By Edward J. Neill, A.P. Sports Writer)

WASHINGTON, April 16 A.P.)—The first section of baseball's major league limited pulls out of the American League yards to-day on the long 1934 run, with the Washington Senators, as befits champions, in the drivers' seats; the Boston Red Sox belligerent passengers, and President Roosevelt the chief guest of honor in the observation car.

It's an old baseball custom, this dispatching of the pennant train in two sections every other year, so that here in the Capital of United States may be concentrated for one day all the pomp and ceremony of an inauguration.

Tomorrow the remainder of the American League clubs, and all eight of the National League teams, take up the pursuit race that will roar through the Summer months down to another world series climax in the Fall.

Even though there was a threat of showers to mar the festivities, a crowd of between 20,000 and 25,000 was expected to see Earl Whitehill, the left-handed veteran who alone stopped the New York Giants, in the Fall world series, attempt to start the Senators on another winning way after the customary march of players and officials to the flag pole, the usual Presidential wild pitch of the first ball, and the general photographing and visiting around of baseball dignitaries, headed by the league president, William Harridge.

In the normal course of events, the Senators expected to face another great left hander to-day, Robert Moses Grove, but the head man in the Boston rejuvenation is still suffering from a quaint ailment, a toothache in his pitching arm. Another southpaw, Bob Weiland, probably will sub for him, with Rick Ferrell catching him.

New Lineup With Sox

The Red Sox are practically unrecognizable as such. Julius Solters, a big rookie, and Carl Reynolds have joined Roy Johnson in the outfield with old Joe Judge, who once helped the Sox' new manager, Bucky Harris, win pennants here, at first base; Max Bishop from the "A's" at second, Bill Werber at short, and Buck Walters, third.

At the Theatres

AT THE CAPITOL.

"BUY EMPIRE GOODS"

H.R.H. The Prince of Wales is the leading exponent of "Buy Empire Goods!" and the forthcoming local premier at the Capitol on Wednesday evening of the feature length talking picture of "The Life of H.R.H. The Prince of Wales" which was recently produced at the Gaumont-British studios under the personal supervision of the heir of the British throne offers local newspapers an opportunity of preparing a "Buy Empire Goods" section and giving local stores and manufacturers an opportunity of effectively advertising their all-British products and thus acknowledge Britain's ambassador of trade or "royal travelling salesman" as the Prince is frequently termed. The "Buy British!" movement which, of course, applies to all products made within the Empire, will be helped as the popularity of the Prince with Canadians is greater than that of any other screen personality.

AT THE REGENT

"THE LOST PATROL."

This is an extremely tense, vivid picture that has a quality of terrible sincerity. It illustrates some of the horrors of the campaign in "Mespot," as the soldiers called Mesopotamia, in that cruel episode of the war which was one of the most senseless of the whole senseless affair.

A patrol of men, "going we don't know where, in search of we don't know what," becomes separated from its brigade in the wastes of the Mesopotamian desert. The young captain carries his orders in his head and when he falls, the victim to a sniper's bullet, the orders die with him and the men are left to do their best.

Victor McLaglen, the "iron man" of the picture, is the sergeant, and takes charge. The partol finds refuge in an abandoned Mohammedan mosque in the desert oasis that forms the hiding-place of the men during a brief space of time. Here a grim tragedy is enacted, with a grimmer ending.

It is an absorbing picture that holds the attention until the last moment. The photography is excellent and the acting marvellous. It has the same type of terrible earnestness as "Journey's End," and like that masterpiece, uses no woman in the cast. Only men have the stage and they do much better, just like "Journey's End" was much better enacted without the somewhat devitalizing influence of feminine acting.

McLaglen has one of his stellar roles that he knows so well how to enact. Boris Karloff is the unlikeable religious fanatic, Sanders, who makes the mistake of mixing the Bible and religious fervor with the warlike business of killing. Wallace Ford and Reginald Denny have fine roles.

However much the silent screen may be rightly blamed at times for its undoubted propagation of sensuality, it has one bright mark to its credit. Ever since the last war ended, it has done much to bring the fiendishness and utter folly of wholesale butchery to the attention of the public, in one way or another. "The Last Patrol," while picturing courage under fearful odds, has this end in view also.

—Jeanette.

Repeat ENTERTAINMENT

TO-DAY AND TUESDAY
MAT. 2.30; NIGHTS 7 & 9
Entire Ground Floor 25c

HEARTS THAT BURN FOR WOMEN ON THE BURNING SANDS OF HELL!

THE BIGGEST HIT IN YEARS . . . . FOUR STARS BY LIBERTY MAGAZINE . . . .

Surpasses anything ever filmed . . . See it by all means.

These men actually lived their roles, in the sweltering heat of the desert! Touchingly simple, astoundingly real, the crushing power of this great drama blasts the bedrock of the human heart!

'PERILS OF PAULINE'

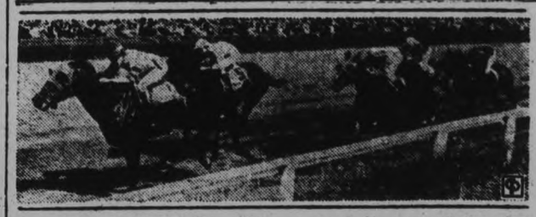

V.P. GUESSED RIGHT—Texas Tommy wins Bowie race and also wins wager for Vice-President John Garner.

BIG FOUR SCHEDULE.

KINGSTON, Ont., April 16 (CP).—Toronto Argonauts, champions of the Big Four, will open their Rugby season on October 6th, when they play at Montreal, while on the same day Hamilton Tigers play in O'tawa. First Toronto home game will be on October 13, when Argoes entertain the Rough Riders. The Interprovincial Union's schedule for the fall will be:

Oct. 6—Argos at Montreal. Hamilton at Ottawa.
Oct. 13—Ottawa at Argos. Montreal at Hamilton.
Oct. 20—Hamilton at Argos. Ottawa at Montreal.
Oct. 27—Argos at Hamilton. Montreal at Ottawa.
Nov. 3—Argos at Ottawa. Hamilton at Montreal.
Nov. 10—Montreal at Argos. Ottawa at Hamilton.

YOUNG NATIVE WINS CUP

NEWBURY, Eng., April 16. (C.P. Cable).—R. A. Heath's good five-year-old, Young Native, won the Newbury Spring Cup handicap yesterday over the mile course, finishing a length and a half in front of V. T. Thompsons' Abbott's Worthy, with Lord Portman's The Font third, another two lengths back.

The winner, a brown colt by junior out of Mollusca, carried 112 pounds. Abbot's Worthy had 116 pounds up, and The Font carried 106.

BADMINTON

LAKEFIELD, April 16. (Examiner Correspondence).—The Badminton Club are closing their season with a club tournament which is proving very interesting and also is a real stimulus to the members to improve their game.

In the preliminary round the results are as follows: Mrs. Grier and Arthur Kingdon defeated Mrs. Goldsmith and Johnny Harvey.

Mr. Barrett and Charlie Tanner defeated Miss Osborne and Keith Tate.

Three teams have reached the semi-finals: Mrs. K. A. MacKenzie and Ben Kennedy defeated Miss Campbell and Dr. J. C. Smith.

Miss Margaret Tanner and Douglas Smith defeated Miss MacKenzie and Walter Spence.

Miss Constance Stuart and Herrick Brown defeated Miss Dench and Victor Lancaster.

WARKWORTH

Miss Irene Grills returned home Friday after undergoing an operation in Belleville Hospital two weeks ago.

Mr. George Osborne is ill with scarlet fever

Master Russell King, -9-year-old son of Mr. and Mrs. Bruce King, Dartford, had the misfortune to break his leg while at play at school on Friday.

A miscellaneous shower was given in honor of Mr. and Mrs. Louis Dowler, Roseneath, on Wednesday evening, April 11th, at the home of Mr. Tom Frost, Dartford. The happy couple received many beautiful and useful gifts.

Mr. Roy White and Miss Edna Nelson, both of Dartford, were united in marriage on Wednesday, April 11th, at the United Church Parsonage here by Dr. R. J. Cooper.

Not Fair

RIO DE JANEIRO, April 16 (CP)—The Department of Education has been charged with playing favorites among school teachers—in favor of middle-weights.

Eight aspirants to teaching positions—five fat girls and three thin ones—visited Rio De Janeiro newspapers, protesting that Education Department health examiners ruled them out for being over or under-weight.

ON THEIR TOES—Girl members of German-American relay team, New York city, get set for sprint.

Character From Handwriting

By BLANCHE A. DRAPER

A Feature Conducted by Peterboroughs Leading Handwriting Analyist for the Readers of The Examiner

Full name and address (complete) must be given in all samples sent in.

Mrs. Brown,
Norwood Post Office, Ontario.

The handwriting as described on your sample for analysis indicates that you are versatile. Your disposition is quite changeable, but you will find that it is usually due to prevailing conditions. Your upper loops suggest that you have rather a romantic turn of mind and that you are an idealist. You have an artistic tendency which is peculiar only to you. It creates scope for your imagination and assists you greatly to pass time which otherwise might be spent in idleness. Your will power is developed to such an extent that there is no doubt as to your meaning when you make known your opinion on any problem which excites your interest. A literary field may offer an outlet for your imaginative talent. Your character is excellent and you are fair-minded. Your number is ten. Your birthsign Aries, ruled by Mars. June and July are your most fortunate months with Tuesday your best day. Your husband's number is three. His birthsign Libra the Balance. August and December are his most fortunate months for important undertakings. He is ruled by Venus. Friday is his lucky day, and in regard to your question concerning what he might best be adapted to in a vocation line at present. It might be well for you to send me a sample of his writing, and a sample of your son's writing too. Your son's birthsign ir Virgo. He is ruled by Mercury, which should make him a mental person. His number is three. His best day is Wednesday. His most fortunate months are February and November. The answer to your personal question is yes, because everything purchased this year will add labor and employment, and bring money back into circulation. Apart from that, yours is a noteworthy ambition, and I wish you much success in your new venture.

Mrs. Charlie Hellman,
Bonarlaw, Ont.

Your handwriting describes you as one who should be fond of china, fine linen and music. You possess an artistic tendency which is expressive of your own personality. You like to keep your home in order and love a well appointed table. You think clearly and deliberately. Your will power is excellent and you have determination. Disorder of any nature hurts you. It does not make you cross but it does upset you mentally for the time being. You are ambitious and possess a very good imagination. You usually complete any task which you think worthy of the undertaking. Your general character is good and you are energetic and intelligent.

Muriel Fox,
Cobourg, Ont.

Your handwriting reflects a gracious and ingenious personality. You are demonstrative and affectionate. You should be able to deal easily with the public. Therefore, I might suggest a position where you could come in daily contact with people. Your loop formations reveal an idealistic and romantic side to your nature. You are magnetic and intuitive yet somewhat inclined to be analytical and desire to know the reason for everything. You possess an artistic tendency, which should be developed, if only as a hobby. You are a lover of a good time, have dignity, and quite an individual, loving personality. You should be possessed with a good memory, and have a great deal of family pride. Your type as a rule are home lovers, and often make authors and speakers. Physical grace is determined in the lower loops of your letters, and indicates a love of dancing and swimming. You are generous and fair-minded, truthful and upright. Your sign is Cancer the Crab. You are ruled by the Moon. February and September are your lucky months. Monday the best day. Your correct jewels are Black Onyx and Emerald. The number 6.

Answer to previous puzzle

THE STARS SAY . . .

By GENEVIEVE KEMBLE

For Tuesday, April 17

While this may be a lively and progressive day in many directions, judging by the dominant astral influences, yet there is much to call for prudent and careful manipulation. There is a menace of fraud, trickery or subtle undoing enmity especially in dealing with combines, rings or secret organizations. And also there is augury for petty quarrels, inharmonies and friction as well as minor delays or disappointments. But there are signs of personal pleasure and social, romantic or domestic gratification.

Those whose birthday it is may be prepared for a rather lively year with some progress in business and great interest in domestic, social or romantic affiliations. But there is some menace of fraud, treachery or subtlety in negotiations with rings, combines or secret bodies, and petty quarrels may mar employment or annoy superiors, unless such tendencies be curbed.

A child born on this day may be versatile, friendly and kindly, although given to petty strife and unreasonableness which may make it difficult to get along with, especially in employment.

LEUKEMIA VICTIM BURIED

HIGH POINT, N.C. April 16. (AP).—Funeral services were held here to-day for Mildred Davis who died Thursday—one day after her fourth birthday—of leukemia. She died at the home of her parents after suffering the dread disease for some weeks.

BURDOCK BLOOD BITTERS

Painful Boils Cause Much Misery

Anyone who has suffered from boils knows how sick and miserable they make you feel.

Boils are caused by bad blood, but when the blood is purified, cleansed and vitalized by Burdock Blood Bitters the boils will quickly disappear, your misery is at an end, your health and strength come back again, and the skin becomes clear, smooth and free from eruptions.

For sale at drug and general stores; put up for the past 55 years by The T. Milburn Co., Limited, Toronto, Ont.

Are You Nervous, Dizzy?

THOSE women who suffer every month—who may have weakening drains, side ache or nervous headache, will find Dr. Pierce's Favorite Prescription just what they need. Read what Mrs. Wm. Jean McGregor of 6 Labatt Ave., Toronto, Ont., said: "Before the birth of my little girl, I had nervous headaches, pains in my back, no appetite, would feel dizzy and faint, and was so weak I could hardly keep up. I took two bottles of Dr. Pierce's Favorite Prescription and it restored my strength, seemed to give me new life."

All druggists. New size, tablets 50 cts., liquid $1.00. Large size, tabs. or liquid, $1.35. Write Dr. Pierce's Clinic, Buffalo, N. Y., for free medical advice.

Ginrovitch On Way To Scene Of Murder

KITCHENER, Ont., April 16 (C. P.).—Chief of Police Hodgson left for Hamilton this afternoon, and it is understood that he will bring Jacob Ginrovich alias Tender, back with him in connection with Kitchener's 1925 girl murder case.

A week ago on Wednesday a girl's skeleton was dug up on Woodside Avenue near a point where years ago Ginrovich, who was to be deported, had written that he had buried a girl after giving her an overdose of cocaine. In Kitchener Ginrovich will be given an opportunity, it is understood, of convincing the police as to how good his memory is for places and events.

SUSPECT ENGINEER DEAD WHEN WRECK OCCURRED

WASHINGTON, April 16 (AP)—Possibility that a dead man was at the throttle of the engine of the Pennsylvania Railroad passenger train which plunged off a viaduct in Pittsburg February 26, carrying 11 persons to their deaths, was suggested today by the Interstate Commerce Commission's Safety Bureau. Excessive speed on a curve was blamed by the Bureau for the wreck, in which 46 persons were injured.

The train did the last 24 miles of its run, including one stop, in 26 minutes.

The speed of trains on this curve under the rules was supposed to be not over 25 miles an hour.

"In view of the circumstances," the Bureau said, "it appears that Engineman Shaw must have been either dead or so incapacitated as to prevent him from taking the proper steps to bring his train under control."

BARROW CORNERED?

SHREVEPORT, La., April 16 (C. P.). — Officers to-day believed they had surrounded Clyde Barrow, the Texas bandit and killer, in his hideaway near Ringgold, La., about 30 miles south-east of Shreveport.

Shreveport policemen and deputies sheriff, reinforced by Texas Rangers, hurried to the section late yesterday after receiving word that Barrow was believed "trapped."

Rich in NEEDED MINERALS.. Famed for FINER FLAVOR

SERVING Sardines regularly is good for the whole household.... For these tiny, tempting morsels help remarkably to balance the daily diet by supplying three needed mineral elements—Iron, Calcium and Phosphorus.... In this respect, Sardines are among the most nutritious of all fish foods.... And it is so easy and inexpensive to be *sure* of QUALITY in Sardines—simply specify "Crossed Fish" brand.... These are the world-famous Norwegian brislings with the peerless "Crossed Fish FLAVOR".... Baby or matured as you prefer. 146

"CROSSED FISH"
The Quality SARDINES
with the Matchless Flavor

ADVERTISE IN THE DAILY EXAMINER

BRICK BRADFORD—In the City Beneath the Sea — By William Ritt and Clarence Gray

MUGGS McGINNIS — The Disciplinarian — By WALLY BISHOP

HIGH PRESSURE PETE — Might Get Time Off for Good Behavior — By GEORGE SWAN

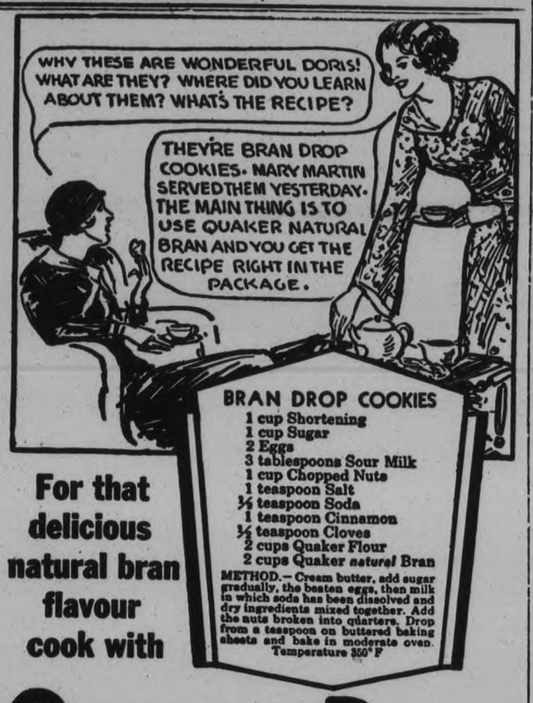

For that delicious natural bran flavour cook with

QUAKER BRAN

PURE NATURAL PACKAGED BRAN—FOR SALE AT YOUR GROCERS

TILLIE THE TOILER — By Russ Westover

THE TUTTS — By Crawford Young

BRINGING UP FATHER — By George McManus

For Profit USE THE CLASSIFIED For Profit

WANT AD. RATES

Cash 1 Cent per Word or Figure per Insertion.

Minimum Charge, 25c for Any Advt.

If Charged 1½ Cent per Word or Figure per Insertion.

Phone We will call for your Ad. and give you the cash rate. **1600**

CHARGES:

Birth Notice	50c
Death Notice	50c
Locals (Local Page), per inch	$1.00
Black Locals (Local Page), per in.	$1.40
Card of Thanks	50c
In Memoriam (up to 2 inches)	75c
Over 2 inches, per inch	50c
With Black Border, extra	25c

INDEX TO EXAMINER CLASSIFIED WANT ADS.

Agents Wanted	L
Boarders Wanted	F
Business Opportunities	K
Chiropractor	U
Cottage, Summer Resorts	E
Dressmaking	Z
Employment Wanted	J
Female Help Wanted	H
Found	N
For Rent—General	C
For Sale—General	A
General Notice	T
Help Wanted (Male or Female)	X
Live Stock	O
Lost	M
Male Help Wanted	G

a For Sale—General

CRIB, WALNUT, SIMMONS, GOOD condition, Five Dollars. 909 Water. 3d-91-1071A

PINE SLABS, $2 HALF-CORD. Baker's Wood Yard. Phone 676. 26d-105-764A

NO. 1 TIMOTHY HAY, CLOVER AND Timothy Mixed. 'Phone 997 ring 15. 6d-90-972A

FULL MEASURE QUARTER CORD Dry Mixed Wood. $1.50. 'Phone 58. 6d-95-1117A

WRINGER ROLLS RE-RUBBERED. Baby Carriages Repaired and Tires put on. Millard's, 212 Charlotte. 'Phone 234. 3d-92-4845A

ENGLISH PRAM. WRITE BOX 1146. Examiner. 3d-92-1146A

DRY SLABS, ANY SIZE LOAD. 'Phone 58. 7d-93-997A

LECH'S MOTH KILLER—SURE PROtection, and Death to Moths and Moth Larvae. Wm. Lech & Sons, Limited. Furriers, 413 George Street. 9d-6,7,9,11,13,16,18,20,23-830A

SHINGLES AND ROOFING — BIRD'S Asphalt Shingles, No. 1 B.C. Shingles. F. H. Rowan, 549 King. 'Phone 851. m.w.f-90-4339A

CREAM SEPARATOR. APPLY SILverwood's Dairy. 3d-90-1030A

TYPEWRITERS — YOU'LL NEVER pick up a Bargain like this again. Save nearly $25 on late No. 5 Rebuilt Underwood. New machine guarantee; easy terms; free trial. Underwood Elliott Fisher, Limited, 365 George Street. 'Phone 2626. 3d-6,11,16-759A

MISSES' TWEED SUIT, SIZE 18. 185 London Street. 3d-90-1055A

HAMILTON SEED DRILL, FARM Wagon. 'Phone 994 ring 5. 3d-91-1110A

LOAD MIXED WOOD, $2. HARDwood, $2.50 Pulkinghorn. 'Phone 278. 25d-102-692A

GOOD ROTTEN MANURE. 'PHONE 2661. 12d-95-856A

DRY MIXED WOOD. EDWARDS' Fuel and Cartage. 'Phone 130. 6d-91-977A

COMPLETE SET DRUMS, GOOD CONdition, $30. 3295J, Mornings. 3d-90-1052A

MIXED WOOD, $2, 12". STEPHENson, 3576W. 6d-93-820A

ENGLISH PRAM, GOOD CONDITION. Write Box 1060, Examiner. 3d-90-1060A

SINK WON AT COOKING SCHOOL. Apply 577 Harvey. 3d-91-1053A

OAT STRAW AND BUCKWHEAT Straw, $95 ring 21. 3d-91-1090A

GAS STOVE, WITH COAL ANNEX, Roll Top Desk, 2 Beds, Student's Table, Two Drawer Steel Filing Cabinet. Apply 47 Benson Street. 2d-90-1087A

SOLID MAHOGANY VICTOR VICtrola, with fine selection of Records. Apply 371 Park Street, Peterborough. 2d-91-4849A

GERHARD HEINTZMAN UPRIGHT Piano, lovely tone. Will take $65.00. 313 Elias Avenue, or 'Phone 2284. 2d-91-1132A

12" MIXED WOOD, $6 CORD. 12" Pine, $5 Cord. Also Second-hand Brick and Lumber 2x4, and Frames. 2097. 6d-95-4848A

50 LOADS CINDERS, 25 LOADS Manure. H. Hamlin, 2643. 3d-92-1142A

STEP-LADDER, $1; ROCKERS, $1 up; Extension Table, $3; Four-piece Wicker Set, Dresser, Chiffonier, Kitchen Cabinet, Book Shelves, Parlor Tables, Curtain Stretchers, Carpet Runners, Carpet Sweepers, etc. 59 Aylmer. 3d-92-1124A

a For Sale—General

TWO HOLSTEIN COWS, FRESH. Also Oats. Oscar Cromie, No. 4, Peterborough. 3d-92-1112A

GOOD COUCH, SUITABLE FOR Summer Cottage, cheap. 506 George Street S. 3d-92-1119A

ONE 6-FT. DISPLAY CASE, SOLID Walnut, new. 'Phone 1759F. 3d-92-1129A

b For Rent—Houses and Apartments

FURNISHED ROOMS. 516 CHARlotte. 6d-92-1098

FURNISHED ROOMS, BOARD OPtional. 'Phone 3034F. 4d-90-1017B

FURNISHED HOUSEKEEPING Rooms, reasonable and central. 2837W. 3d-92-1126B

FOUR-ROOMED MODERN HEATED Apartment, refrigeration. 193 Romaine Street. 3d-92-1130B

SEMI-APARTMENT. APPLY 168 ANtrim. 6d-92-1147B

SEE! FOR MAY 1—NICE BRIGHT Ground Floor Apartment, Front and Back Verandah, plumbing, handy C.G.E.; few minutes to main part City. Apply 293 Dalhousie Street. 'Phone 273. 53-94-1148B

HOUSE, WITH FIVE AND HALF Acres Land; good buildings. Possession May First. Apply 225 Dublin Street. 3d-92-1139B

SMALL COMFORTABLE APARTment, adults. 'Phone 206W. 3d-92-1138B

THREE UNFURNISHED ROOMS, also garage and stable. 56 Hill ard. 3d-92-1144B

DWELLING, WITH GARAGE AND Garden. 'Phone 2117W. 3d-92-1136B

MODERN BUNGALOW, FURNISHED or Unfurnished, garage, garden, near Little Lake; ideal in summer. Write Box 1133, Examiner. 3d-92-1133B

EIGHT-ROOM HOUSE, CORNER Weller and Park Streets. Write Box 1002, Examiner. Immediate possession. 5d-91-1002B

BRIGHT LITTLE BUNGALOW, GARage. Apply 183 Antrim. 6d-90-968B

HEATED APARTMENT IN BANK OF Commerce Building. Immediate possession. Apply 437 George Street dtf-4177B

HOUSE, NO. 249 WOLFE STREET. Apply 437 George Street. dtf-3682B

HOUSE, 408 BELMONT AVENUE (corner Belmont and Weller) Apply 437 George Street. dtf-2199B

HEATED APARTMENT, IN GRAND Central Building. Possession arranged. Apply 437 George Street. dtf-B

MODERN HEATED APARTMENT — Lowest Rents Also Office. Bell Apartments, Hunter Street. 3d-90-1046B

LOWER DUPLEX, CENTRAL; HOT water heating. 'Phone 2922J. 3d-90-4819B

TWO APARTMENTS — 5-ROOM, South, 4-Room, West; good condition; reasonable. 'Phone 543. 3d-91-1064B

SMALL MODERN BUNGALOW, CENtral. Immediate possession. 191 Dublin. 3d-91-1079B

UPPER DUPLEX, HEATED, BRIGHT and sunny, 5 Rooms, central, $25. 'Phone 443W. 3d-91-1077B

ROOMS, UNFURNISHED, HEATED, all conveniences, central; rent reasonable. 394 Downie Street. 3d-91-1076B

TWO BRIGHT HOUSEKEEPING Rooms, $6 per month, or Furnished $12 per month. Write Box 1084, Examiner. 2d-90-1084B

FIVE-ROOMED APARTMENT, RENT reasonable, bright, cheerful location; also Articles of Household Furniture for Sale. Apply 459 Park Hill Road. 'Phone 1625J. 3d-90-4817B

FURNISHED APARTMENT, KITCHEN, Bed-Sitting-room and sunporch, heated, all conveniences. Apply 308 Stewart Street. 3d-91-1099B

HOUSE, NEAR GEORGE, ON LONdon Street, $16.50. 1265M. 3d-91-1098B

HOUSEKEEPING ROOMS, FURNISHed, Unfurnished. 106 McDonnel. 3d-91-1103B

FURNISHED ROOM, WITH USE OF 'Phone Apply 191 Brock Street. 3d-91-1105B

APARTMENT, NEAR C.G.E., 1232J. 6d-94-1108B

WARM, CLEAN, 6-ROOMED HOUSE 345 Rubidge. 3d-91-1106B

CLEAN SIX-ROOMED HOUSE. APply 183 Antrim. 6d-93-1045B

ONE NICE, COMFORTABLY FURnished Bedroom, with good Board, in quiet home, 584 Charlotte Street West. 3d-90-1056B

PREMIUM LIST IS ANNOUNCED HORTICULTURAL SOCIETY

One Option May be Selected for Each Dollar Paid.

1934 SPECIALS

A record winter for zero weather, loathe to depart, yet Horticultural work like the poetic brook, "goes on forever."

Selections for planting are agitating the gardener, no matter whether the area be large or small, or just a window box.

To assist all flower lovers the Peterborough Horticultural Society presents the 1934 option list for consideration of new members and also hope the many novelties will be the means of inducing other gardeners to take out a membership which costs $1. carrying the right to one option, enter in lawn and garden competition. Annual show, attendance at lantern lectures, also provides contact with keen students of horticulture prepared to exchange experiences.

Attention is specially drawn to option II. A one year subscription to "Canadian Horticulture and Home Magazine," many new and attractive articles on what to plant, the how and when, up-to-date items on new varieties of plants, shrubs, bulbs, the control of insect pests, etc., the magazine being worth the attention of all gardeners.

List of Premiums

1.—Two Incarvillea or garden gloxinia.

2.—Choice of two hardy garden lilies—Regale, Rubrum or Auratum platyphyllum.

3.—Two climbing or Hybrid Tea roses.

4.—Two special quality hardy chrysanthemums.

5.—Four hardy perennials; choice of phlox, aster, delphinium, scabiosa, funkia or iris.

6.—One shrub, Desmodium (this is a comparatively new thing, purple-flowered and having the habit of a perennial), or one double-flowering almond.

7.—Four boxes of annual vegetable or flower plants.

8.—Four bedding plants; choice of tuberous begonia, coleus, geranium or canna.

9.—Twelve named varieties of gladiolus in exhibition types.

10.—Twelve packages of vegetable seeds.

11.—A one-year subscription to "Canadian Horticulture and Home Magazine."

For members living in apartment houses, a choice of ferns or other house plants is offered.

Important

All applications for Options 1, 2, and 3 must be in the hands of the secretary not later than April 21st.

Cultural Notes

Incarvillea—Flowers large and showy, trumpet-shaped, rosy purple in colour, height 2 feet; June-July, requires good cover in winter to assure continuous growth from year to year.

Roses—To get best results procure and plant early; do not allow roots to become exposed to air between time of receiving and plant slightly lower than planting mark on bush.

Lily (Auratum Platyphyllum)—A large flowered type of Lilium Auratum, is stem rooted, requires planting 8 to 10 inches deep to base of bulb. For best results, ground should be well and deeply dug; place bulb in bed of sand to ensure throrough drainage, no fertilizers should be used, although leaf-mould or woods-earth is desirable.

Hardy Chrysanthemums — For best results plant in semi-shade; keep well watered, feed liquid manure when plants are in bud, for large flowers grow to one stem, nip all side growths. For mass of flowers, nip out the lead and allow plant to branch; requires winter covering.

Forward applications right now to President, S. T. Harris, Utilities Office, or to Secretary, W. G. P. Benton, Simcoe street, P.O. box 784.

$25.50; Dr. W. D. Scott, $8.38.

c For Rent—General

STORE, NO 173½ SIMCOE STREET. Immediate possession. Apply 437 George Street. 3tf-1397C

GARAGES TO RENT— CONVENIENT to Downtown Offices and Stores Apply 437 George Street 3tf-1092C

STORE, SUITABLE BUTCHER OR Fruit Store. Apply Charles Thomson, Lakefield. 3d-92-4844C

d Real Estate

FOR SALE — EAST ½ LOT 20, CONcession 3, Emily 100 Acres, good location. Immediate possession Apply 437 George Street, Peterborough. dtf-4222D

FOR SALE OR RENT — 2 ACRES, near Port Hope. Buildings, orchard, good water. E. F. Chute, Campbellcroft. 2d-90-1066D

FOR SALE — DESIRABLE BUILDING Lots at an attractive price, 40 x 85. 'Phone 2117W. 3d-92-1137D

FOR SALE OR EXXCHANGE — FOR Small Place, Ten Acres, with 6-Roomed House, electric lights. Will also Exchange 3 Tons of Hay for a payment on a General Work Horse. Write Box 1075, Examiner. 3d-911075D

BUILDING LOT ON PRINCE, NEAR George. Easy terms if desired. 'Phone 3732. 3d-91-1074D

FOR SALE — THE PROPERTY OF the late Frank Starke, 1 mile east of Norwood on No. 7 Highway, consisting of an 8-Room Cement House, a barn with stone foundation, and 3 Acres of Land. Apply David Starke, R.R. 2, Norwood. 2d-90-1086D

f Boarders Wanted

TWO GIRLS OR COUPLE, BRIGHT Room, good Board, South. Write Box 1063, Examiner. 3d-91-1063F

ROOM AND BOARD, IN PRIVATE home, reasonable. 546 George Street. 'Phone 2750W. 2d-91-1100F

g Help Wanted, Male

MARRIED MAN WANTS FARM Work. State wages. Apply Russell Wellwood, Fenella. 6d-93-1014G

RELIABLE MAN FOR HUNDRED Store Route this County. No selling; distribute, collect. Experience unnecessary. Should net Sixty Dollars weekly. Apply Shamas Mfg., Lowell, Mass. 1d-90-1120G

HANDLE DISTRIBUTION OF FAMous Watkins Products in Peterborough. Experience unnecessary. must be neat, reliable, hard worker. Splendid opportunity for right party to earn $25.00 to $35.00 weekly; advancement. Apply R. Semple, c/o The J. R. Watkins Company, 940 Inspector Street, Montreal. 3d-2,9,16-4645G

h Help Wanted, Female

WANTED — EXPERIENCED STENOgrapher. Write Box 4786, Examiner.

GIRL OR MIDDLE-AGED WOMAN, for Companion and Light Housework; no children; one who prefers good home to big wages. 502 Romaine Street. 1d-90-1125H

EXPERIENCED COOK-GENERAL, small family; state references. Write Box 1145, Examiner. 3d-92-1145H

i Radio

RADIOLA 17, IN GOOD CONDITION, reasonable. Apply 459 King Street. 3d-92-1118I

j Employment Wanted

REFINED MIDDLE-AGED LADY. Housekeeping. Elderly Couple, Business People, Widower, references. Write Box 1061, Examiner. 2d-90-1061J

WOMAN REQUIRES WORK BY DAY or Week; good Cook. 'Phone 2526F. 3d-91-1097J

l Agents Wanted

AGENTS — DISTRICT MANAGERS— Jobbers, Something New, "Jav," necessity every home, money saver, retails 5c. Dealers buy attractive counter display on sight. Radio advertising, distributor's name. Exclusive territory. Unusual good commission. Palcoseel, Limited, Alexandria, Ont. 1d-90-4837L

m Lost

$5-BILL, 7 TO 9 SATURDAY EVENing, in Business Section. Suitable reward. 'Phone 2504W. 2d-91-1140M

SATURDAY, ON GEORGE STREET, between Barrie's and Simcoe Street, One Pair of Silk Hose. Finder please 'Phone 2605M, or leave at Examiner. 1d-90-1135M

o Live Stock

GOOD WORK HORSES, YOUNG. Stewart Millr, No. 4, Lakefield. 3d-90-1027O

FOR SALE — TEAM OF MATCHED Horses, six and seven, weighing 2800. 'Phone 506-24, Lakefield. 3d-91-1070O

SEVEN TWO-YEAR-OLD DURHAM Cattle. 'Phone 3 ring 1-2, Douro. 3d-91-1069O

15 PIGS, 6 WEEKS OLD. ELWOOD Crapp, Route 3, Lakefield. 3d-91-1093O

FOR SALE — BROWN GELDING, 6 years old, weight 1,850; well broken. Apply A. Govan, R.R. 4, Campbellford. 1d-90-1123O

FOR SALE— GOOD YOUNG HORSE. 7 years. 'Phone 993 ring 12. 3d-92-1111O

MATCHED TEAM, WITH WHITE faces and feet, choice pair, 4 and 5 years, 1,400 lbs. each. Heavy Bay Horse, 10 years. 'Phone 2643. 2d-91-1141O

p Poultry

75 BARRED ROCK HENS, YEARold, blood-tested, 70c each. George McNerney, Ennismore. 3d-91-1080P

IN BUYING CHICKS THIS SPRING, you make or break next Winter's Egg Profits. Bray Flocks proved their profitableness last winter, by laying steadily through coldest months. Bray Chicks are hatched from big eggs—more than half of them 25 to 30 ounces per dozen. Customers report Pullets from this season's early hatches up to 2½ lbs. at 9 weeks, and losses next to nothing. Write for booklet. Bray Chick Hatchery, 45 Clayburn Avenue, St. Catharines, Ont. 3d-16,18,21-4840P

q Wanted

WOOD TO CUT WITH SAWING Machine. 'Phone 2063J. 6d-92-1009Q

USED WIRE POULTRY FENCE. Write Box 1008, Examiner. 4d-90-1008Q

WANTED — LIVE POULTRY. PAY good price. 'Phone M. Florence, 3573J. 26d-112-999Q

PONTIAC OR CHEVROLET COACH, 1930, '31, or '32 Model. Must be in good condition. Write, giving full particulars, mileage, price, etc., to Box 1068, Examiner. 3d-91-1068Q

WANTED — TO RENT, CABIN Trailer. Write Box 1062, Examiner. 3d-91-1062Q

WANTED — OLD GOLD. HIGHEST price paid. Phillips' Dental Laboratork, 408½ George (opposite Lech's). 6d-94-4836Q

FURNISHED, HEATED APARTMENT for 3 adults, in West-end. Possession end of April. 'Phone 1859. 3d-91-1102Q

WANTED — THREE OR FOUR UNfurnished Rooms or Small Apartment by reliable people; North, central district; must be reasonable. Write Box 1115, Examiner. 2d-91-1115Q

WANTED — SMALL APARTMENT or Housekeeping Rooms, in fairly central location. Write Box 1095, Examiner. 3d-91-1095Q

WANTED — CATTLE TO PASTURE. Apply R. Armstrong, 'Phone 542, Lakefield. 3d-91-4838Q

WANTED — SMALL HOUSE OR Apartment, reasonable; adults. Write Box 100, Examiner. 3d-91-100Q

s Used Cars for Sale

FOR SALE — AUBURN 8 VICTORIA Coach, first-class condition. Will sell cheap for cash. Cost of Car, $3,250. Write Box 1067, Examiner. 2d-90-1067S

'27 CHEVROLET COUPE. 'PHONE 985 ring 13, between 6 and 8 p.m. 3d-91-1078S

1932 V8 CONVERTIBLE CABRIOLET, equipped with Radio. Privately owned. Apply 193 Murray. 2d-90-1072S

WANTED — TO RENT, SEVEN OR Eight Roomed Family House, North or West, conveniences; good location. Write Box 1114, Examiner. 1d-90-1114S

'27 CHEVROLET COACH, NICE shape, inside and out; new tires; license. Only $95. 663 George Street. 1d-90-1121S

w Pet Stock

FOR SALE— THOROUGHBRED FOX Terrier Pups. Apply 533 Rogers Street. 3d-91-1065W

FINE THOROUGHBRED POLICE Dog, 5 years old, not cross, cheap, $5.00. 502 Romaine Street. 2d-91-1089W

Constipation Drove Her Wild made her feel cross, headachy, half-alive. Now she has a lovable disposition, new pep and vitality. Heed Nature's warning: *Sluggish* bowels invariably result in poisonous wastes ravaging your system—often the direct cause of headaches, dizziness, colds, complexion troubles. NATURE'S REMEDY—the mild, all-vegetable laxative—*safely* stimulates the *entire* eliminative tract—strengthens, regulates the bowels for normal, *natural* functioning. Get a 25c box today at your druggist's. NR TO-NIGHT

"TUMS" Quick relief for acid indigestion, heartburn. Only 10c.

Had Backache For 20 Years

Now Well Again Thanks to Dodd's

"I have been troubled with Backache and Rheumatism for twenty years," writes Mr. Ernest Gould, 142 McRoberts Ave., Toronto, "and have spent quite a sum, trying different kinds of medicines, but could never move the Backache and Rheumatism. I got a box of Dodd's Kidney Pills and before the box was half empty I had wonderful results. My Rheumatism and Backache do not bother me any more." 60

Dodd's Kidney Pills

t General Notice

FARMERS — SAWMILL RUNNING. Dinsdale's. 16d-175-3754T

CARPENTER, CABINETMAKER. — Hardwood Floors Laid, Finished. House Repairs. Cabinetwork. Store Fittings. Jobbing. G. Hutchinson, 'Phone 1759F. 6d-10,12,14,16,18,20-955T

LANDSCAPE GARDENING. LAWNS Rolled and Fired, General Garden Work. Tree Pruning and Rock Work. 'Phone Walker, 292W. 6d-95-1127T

FLOORS WAXED AND POLISHED — 30c Room. Laying, Filling, Resurfacing done reasonably. Wallpaper Expertly Cleaned. Painting and Interior Decorating. 'Phone 1672W. 1d-90-1088T

JACK ORDE'S BEAUTY PARLOR — Special for limited time: Permanents $2.75. 'Phone 1344W. Miss L. Meehan. 2d-91-1143T

WE MUST BE FAIR!

—We never miss an opportunity to show that the Classified Ads bring results, but the following ad, did not get a chance to work. Another tenant was secured before The Examiner was off the press.

SMALL MODERN BUNGALOW, central. Immediate possession. 191 Dublin.

—Nevertheless, this advertiser is firmly convinced of their possibilities.

Phone 1600

(3 LINES TO CENTRAL)

Monday Tuesday & Wednesday

A&P

LAMB Chops lb. **25¢**

Cut from Loin and Rib

STEWING CUTS LB. 5c.

FOWL

Fancy Milk-Fed 3½ to 4½ lb. Birds

YELLOW ONIONS 10 LBS. 25c.

19¢ lb

Clark's **Pork & Beans** No. 1½ Size. 4 for 25c

Aylmer Orange **Marmalade** 32 oz. Jar 23c.

Fancy Santa Clara **Prunes** Medium Size 2 Lbs. 19c.

Condensed **Campbell's** Tomato Soup 3 Tins 22c.

THE GREAT ATLANTIC & PACIFIC TEA CO. LIMITED

ENDEAVOUR, BRITAIN'S HOPE AMERICA CUP RACE LAUNCHED

Steel Constructed Yacht Christened by Mrs. T. O. M. Sopwith, Wife of Owner.

128 FEET IN LENGTH.

PORTSMOUTH, England, April 16 (AP).—'Endeavour' the yacht which will carry Britain's hopes across the seas as challenger for the America's cup, was launched successfully to-day.

Mrs. T. O. M. Sopwith, wife of the owner, smashed a bottle of champaigne on the hull, which was wraped with the Sopwith racing colors, saying:

"I nam you 'Endeavour' and with all my heart I wish you a cupful of luck."

A pile was jerked and the beautiful yacht slid slowly into the water with her crew aboard.

The launching of the blue racer, 128 feet of steel, drew hundreds of spectators. Months of careful work lay behind the ceremony.

The yacht is built entirely of steel except for her deck and deck fittings, the mahogany rudder and the boom. She has 128 feet of overall length with 83 feet on the waterline, a 22 feet beam and a draught of 15 feet. The lead keel weighs about 82 tons and is slotted for a center board, which will be worked from a winch below decks.

The construction of the mast provides one of the Endeavour's most interesting points. High tensile steel plates approximately an eighth of an inch think were electrically welded to form a tube about 170 feet long. This was strengthened at intervals with steel rings placed inside the cylinder much like the rings in a bamboo cane.

FOUR FAMILIES FORCED TO LEAVE BURNING HOMES

MONTREAL, April 16 (C.P.).—Four families were forced from their homes early to-day in a fire, believed of incendiary origin. The blaze started in a shed on St. Lawrence boulevard and rapidly spread to apartments above. Firemen worked for two hours before getting it under control. Property damage amounted to about $4,000; no one was injured.

The fire was said by police to be typical of a series of shed fires in Montreal lately, attributed to an unknown firebug. Members of the arson squad started an investigation.

Paraguayan Advance Halted, Heavy Losses

LA PAZ, Bolivia, April 16 (AP)—An advance of 10 kilometres by Paraguayan troops against the Bolivian stronghold, Oft Ballivian, was reported repulsed to-day with heavy losses to the attackers.

The Army Superior Command issued the following communication:

"Repulsing a drive in the Conchitas sector, Bolivian troops silenced the enemy throughout the front. The Superior Command congratulate the Command of the First Corps, which took part in the recent action."

CANADIAN PACIFIC RAILWAY (Effective Sunday, March 11)

Going East—

4.55 p.m.—Indian River, Norwood, Havelock Daily except Sunday.

7.40 p.m.—From Toronto. Daily except Sunday.

11.10 a.m.—Havelock, Tweed, Smith's Falls, Ottawa, Montreal, Quebec, Boston, and New York. Daily except Sunday.

11.10 a.m.—Sunday only to Havelock.

1.55 a.m.—Havelock, Tweed, Kingston, Perth, Ottawa, Smith's Falls, Montreal, St. John, Boston, and New York daily.

Going West—

5.15 a.m.—Toronto, Guelph, Goderich, Hamilton, Galt, Woodstock, St. Thomas, London, Chatham, Detroit, Chicago, and New York daily.

7.20 a.m.—Toronto, Hamilton, Brantford, Buffalo, New York, Galt, Woodstock, London, Chatham, Detroit, and intermediate points. Daily except Sunday.

9.35 a.m.—To Lindsay and Bobcaygeon.

3.40 p.m.—Toronto, Hamilton, Buffalo, Rochester, Boston, Woodstock, London, Windsor, Detroit, Chicago, and intermediate points between Peterborough and Toronto. Makes connections with the Trans-Canada Limited for Winnipeg and Vancouver. Daily except Sunday.

6.45 p.m.—Sunday only for Toronto and points West.

CANADIAN NATIONAL RAILWAY TIME-TABLE

(Effective Sunday, October 1)

8.15 a.m.—Daily "Pool Train" from O.P.R. Depot for Toronto, connecting with Canadian National "Intercity Ltd." for London, Windsor, Detroit, Chicago, also for Hamilton, Buffalo, and New York.

8.25 a.m.—For Lindsay, Orillia, Midland, Toronto, Hamilton, Buffalo, Guelph, Kitchener, Chatham, Windsor, and Detroit.

12.01 Noon—For Port Hope, Cobawa, Toronto, London, Windsor, Detroit, Chicago, Hamilton, Buffalo, New York, Philadelphia; also connects at Port Hope for Belleville, Kingston, and Montreal.

1.45 p.m.—For Lakefield.

5.17 p.m.—For Lindsay, Toronto, connecting with "International Limited" for London, Sarnia, Chicago; with the "Continental Limited" for Winnipeg and Pacific Coast points; also connects for North Bay and Cochrane and with the 11.45 p.m. for Windsor.

8.30 p.m.—For Keene, Hastings, Stirling, Belleville, Kingston, Montreal, Boston, and the Maritime Provinces.

1.55 a.m.—Daily "Pool Train" from O.P.R. Depot, for Smith's Falls and Ottawa.

7.30 p.m. (Sunday only)—Lindsay, Toronto, Hamilton, London, Windsor, and Detroit.

(All Trains, except the Two "Pool Trains, operate Daily, except Sunday, from Canadian National Railway Depot, Charlotte and Bethune Streets.)

BARRISTERS AND SOLICITORS.

HALL & CARLEY — Barristers, Solicitors, Notaries, corner Hunter and Water Streets (over Canadian Bank of Commerce), Peterborough, Ontario. Telephone: Office No. 66, R. E. Hall, K.C., residence No. 409 T. J. Carley, LL.B., residence No. 3036.

JAMES FORDYCE STRICKLAND, K.C., M.P.P. — Barrister, Solicitor, Notary Public. Peterborough. 'Phone 191. Money to Loan. 378 Water Street.

PECK, KERR & McELDERRY — Barristers, Solicitors, and Notaries. Office: 415 Water Street, Peterborough. Telephone 1980. R. A. Peck, M.P., P. D. Kerr, K.C., V. S. McElderry, K.C.

GORDON & ELLIOTT — Barristers, Solicitors, Notaries. Patents and Trade Marks. Money to Loan. Telephone 3900. — Hon. G. H. Gordon, K.C., Alexander L. Elliott. Toronto Telephone Number Elgin 2881. Office: 410 Saturday Night Building, 73 Richmond Street West.

DAVIS-THOMPSON COMPANY

Insurance and General Agency

433 GEORGE STREET - PHONE 40

THE TORONTO SAVINGS & LOAN CO.

ESTABLISHED 1885

3% ON DEPOSITS

Interest paid or added half yearly, 30 June and 31 December, in each year. Every facility is afforded to Depositors both in depositing and withdrawing their money.

For sums of $100 and upwards this company's debentures afford a safe and profitable investment. Further information in regard to which will be gladly furnished upon request.

SAFETY DEPOSIT BOXES FOR RENT

W. G. MORROW, Managing Director.

Office Hours: 9 a.m. to 4 p.m. Open Saturday's until 5 p.m.

NOTICE TO CREDITORS.

All Persons having any CLAIMS against CHARLOTTE E. BIRDSALL, late of the City of Peterborough, in the County of Peterborough, Widow, who died on or about the 11th Day of November, 1933, are hereby required to send their names and addresses and full particulars of their Claims duly verified by Affidavit to the undersigned Solicitors for W. G. Birdsall and E. A. Peck, Executors of the Will of the said Deceased, on or before the Sixteenth Day of May, 1934, after which last mentioned date the said Executors will proceed to distribute the Assets of the Estate among the parties entitled thereto, having regard only to the Claims of which they shall then have had notice.

DATED at Peterborough this 16th Day of April, 1934.

PECK, KERR & McELDERRY, 415 Water Street, Peterborough, Ont., Solicitors for the said Executors. 4d-16,23,30,7-4847

SCOTT'S SCRAPBOOK — By R. J. Scott

FINE TESTS SHOWN BY DISTRICT HERDS

F. M. Rutherford's Herd Shows Record Hard to Beat—Wm. Matthews' Guernseys Good.

CAMPBELLFORD, April 16 (By Examiner Staff Correspondent). — Some fine cattle tests are recorded in this district with the recent inspection by E. C. Fielding, Government R.O.P. inspector of district herds. F. M. Rutherford of the "Carlsbrooke Farm" has at present eleven head on test and has made a showing that will be hard to beat. The tests are as follows:

Carlsbrooke Flora 2nd, 4.2; Carlsbrooke Goldie, 4.6; Carlsbrooke Jennie 4th, 4.8; Carlsbrooke Militant May, 4.8; Carlsbrooke Snowball 2nd, 4.2; Carlsbrooke Bonnie Maid, 4.0; Carlsbrooke May 2nd, 4.1; Madam Rose, 4.6; Menie Daisy, 4.3; Humeshaigh Cherry Nell, 4.2. Mr. Rutherford has the finest lot of calves from the above cows, and the present herd sire Harnebbel Dignity, that he has ever raised.

And in the first R.O.P. work in the Guernsey herd of William Matthews in last week's inspection, one 4-year-old, freshened January 16, produced 46 lbs. of milk per day; and one 5-year-old gave as high as 56 lbs. a day. The latter cow is good for 20 to 40 lbs. more a day by giving a balanced ration and three times milking. These cows were fed alfalfa and oats and bran twice daily.

C.C.F. PARTY OFF TO FRESH START

(Continued from Page 1)

pledge themselves to the C.C.F. program. He declared there were "government spies about. I saw them in operation in Glace Bay, Edmonton, Winnipeg."

"There are certain individuals here whose main object is to smash the C.C.F." Mr. Woodsworth declared.

Miss Macphail Shows Up

Miss Agnes Macphail, U. F. O. member of the House of Commons for Southeast Grey, appeared at the meeting and indicated she might be eligible for membership under the new constitution.

Miss MacPhail lost her membership when the United Farmers of Ontario dropped out of the C.C.F. in the belief they could best serve the farmer's interest by continuing independently. Their withdrawal followed the demand of the Ontario Association of C.C.F. clubs that the Labor Conference be expelled.

The clubs called for this expulsion because members of the Labor Conference had attended protest meetings in behalf of A. E. Smith, general secretary of the Canadian Labor Defence League, who was tried on a sedition charge and acquitted. The National Council of the C.C.F. had ruled against C. C.F. members attending such meetings.

Friction appeared in the ranks and the Provincial Council was suspended and the conference called to re-organize. The position of the Labor Conference in the movement will be decided at a meeting on April 22.

New Policies Adopted.

Vast changes are appearing in the country, Mr. Woodsworth stated in an address at a banquet in his honor. He declared the Government was being forced to adopt new policies and pointed to the natural Products Marketing Act, which, he said, was "one of the most Socialistic pieces of legislation ever brought into the House of Commons."

Suggestions made by his followers had been described as those of Bolshevists, but now they are being brought in by Conservatives, Mr. Woodsworth said. He reiterated the C.O.F. would remain independent of all old parties.

DOUBLE TAX ON BACHELORS

ROME, April 16—(AP)—Bachelorhood may be all right for bachelors but it doesn't suit the Italian Government.

The Cabinet to-day doubled the income tax on bachelors, thereby forcing every unmarried man in Italy to pay 50 per cent of his income into the national treasury.

BUYS STIRLING NEWSPAPER.

BROCKVILLE.—Hartley Tompkins, for 18 years associated with the Kemptville, Ont., Advance, has purchased the News Argus, another weekly newspaper published at Stirling, Ont., and will take over that publication shortly.

The 2nd Peterborough (Armour) Troop held their weekly meeting on Friday with ten members present. The meeting opened with flag break followed by instruction in morse code. Games played were finding the watch and whipping tag. Two members of the troop are working on their first class map test and H. McKnight and J. Partington are attending the fireman's badge instruction class.

The 1st Peterborough (St. John's) Troop opened their weekly meeting with flag break in horseshoe formation. This was followed by an inspection then a patrol-in-council meeting. Several games were played, while instruction was given in knot tying and morse signalling. At the camp fire the paper collection was discussed. Saturday morning members of the troop collected paper, the proceeds from the collection being for camp expenses this summer.

St. John's Cub Pack with fourteen members present were instructed in knots and signalling, while an observation game, rope ring relay and jumping the sack was enjoyed by the cubs.

At a recent meeting of the Peterborough Rover Crew plans were discussed for a hike during which the rovers will qualify for their first class tests.

The 6th Peterborough Troop held their meeting in charge of Scoutmaster E. Wolffe assisted by E. Creighton and W. Flint. The three patrols engaged in second class work, followed by an inspection in patrol corners. Plans were made for a euchre party to raise funds for the camp this summer. Scouts W. Flint, L. Thomas, L. Goulah and Jack Baldwin, are members of the Fireman badge class.

The 5th Peterborough (All Saints') Pack and Troop held a combined meeting, rehearsing for the parents night which is to be held in All Saints' Parish Hall at seven o'clock next Friday. The program is to include demonstrations of scout and cub work. Patrol Leaders A. Rose, and A. Houghton are attending Fireman and Knotters badge classes.

The 8th Peterborough (St. Andrew's) group had fourteen members present under leadership of Scoutmaster Vic Millard. The meeting opened with flag break followed by patrol inspection. Don Warren and Ross Hart were enrolled making a total membership for the troop of sixteen. Tenderfoot and second-class work was taught in patrol corners. Three members were instructed in second-class signalling.

The St. Andrew's Wolf Cub Pack had fourteen members present under Jack McKone. Instruction in the Union Jack and signalling was given, and several instructive games were played.

The local Association, under presidency of H. C. Sootheran, has approved a list of 'examiners' for proficiency badges and would like second-class scouts of the various troops in the Association to study and earn more badges than in past years.

Second-class scouts may qualify for and wear six proficiency badges. A large class of second-class scouts is being instructed in the fireman's and knotters badges by Fireman George Gimblett, Jr., of the City Fire Department. They will be examined at the fire hall when ready to take their examinations.

APRIL 27 SET FOR APPEAL

FORT ERIE, Ont., April 14.—Edward W. Tyrrill, Fort Erie's solicitor, was advised to-day hearing of the municipality appeal against the $700,000 valuation of the Buffalo-Fort Erie Peace Bridge set by County Judge Livingstone recently and counter-appeal by the Peace Bridge Commission, has been set for April 27 at Toronto by the Ontario Railway and Municipal Board.

This TESTED Remedy Will Restore Your Energy

A girl who works in an office, who got very little fresh air and sunshine, lost color, became enervated, and, on November 14, 1932, went to a physician's office in a Canadian city and had her blood tested. The result was alarming. The haemoglobin showed only 60 per cent., the red corpuscle count only 3,700,000. She was surprised to learn that she was anaemic, but was relieved when told that the condition could be corrected.

The physician knew the formula of a popular blood builder, Dr. Williams' Pink Pills, and told her to take two of the pills after each meal for a month and then return for another test. The second test was made on December 16 and showed an increase to 84 per cent. of haemoglobin (which surprised even the doctor) and a red blood corpuscle count of 5,408,000.

When it is explained that haemoglobin is the oxygen-bearing, life-supporting element of the blood and that red corpuscles are the carriers of haemoglabin it will be understood why the young lady felt renewed energy and ambition, or, as she put it, "felt like working again."

If you lack "pep," tire easily, are weak, pale, have palpitation of the heart and dizzy spells, get a box of Dr. Williams' Pink Pills at your own druggist's and begin the treatment after your next meal. You take no chances. Dr Williams' Pink Pills are clinically tested.

THREAT OF JAIL RIOT MARS SPAIN'S HOLIDAY

MADRID, April 16. —(AP) — Reports that a Cabinet crisis impends marred Spain's celebration to-day of the third anniversary of the Republic.

The national holiday was clouded also by fears of country-wide jail riots by political prisoners.

The prisoners, thousands of them in all parts of Spain held since the abortive revolt of last December, threatened to riot in protest against the failure of the Government to grant them amnesty on the anniversary.

A bill which would have freed them was blocked last night. Reconsideration cannot begin until Tuesday.

On the same day, Minister of Peace Alvarez Valdz was reported planning to present his resignation because of recent criticism. Premier Aleandro Lerroux struggled to forestall a rift.

APPOINTED POLICE CHIEF

ST. THOMAS, Ont., April 14 (CP)—Police Sergeant William M. Ketchabaw, who has been acting Police Chief of St. Thomas since Herbert Gunson resigned in January, has been permanently appointed. He has been on the force since 1903 and a sergeant, 29 years.

DRUNK DRIVER SENT TO JAIL

BRANTFORD, Ont, April 14 (CP) —For driving while intoxicated, Edwain L. Townsend, Woodstock, was to-day given 14 days in jail. He pleaded guilty, having been picked up near midnight when he drove his car into a street car on Brant avenue.

MONDAY'S RADIO PROGRAMS

KEY TO CLASSIFICATION

1—Dance 2—Concert. 3—News. 4—Vocal 5—Sport 6—Comedy 7—Drama 8—Band 9—Symphony 10—Variety 11—Instru Trio 12—Speaker. 13—Organ 14—Children 15—Miscellan

5.45 P.M.
14—CRCT—Orphan Annie.
4—WABC—Gordon, Dave and Bunny.
4—WEAF—Margaret West.

6.00 P.M.
4—CRCT—Indian Serenader.
8—WJZ—U.S. Army Band.
3—CFRB—Dick Steele Boy Reporter
12—WABC—Buck Rogers.

6.15 P.M.
7—WABC—Booby Benson and Sunny Jim
3—CFRB—Fred Hotson.

6.30 P.M.
10—WEAF—Irene Beasley.
10—WJZ—The Three X Sisters
3—CRCT—Beckett Reports

6.45 P.M.
8—CRCT—Lowell Thomas.
10—WABC—Happy Minstrels.
1—CFRB—Sam Robbins' Orch
10—WEAF—Rhythm Boys.

7.00 P.M.
7—WABC—Myrt and Marge.
6—CRCT—Amos n' Andy.
12—WEAF—Horse Sense Philosophy

7.15 P.M.
6—CFRB—Just Plain Bill.
6—WEAF—Billy Batchelor.
4—WJZ—Baby Rose Marie.

7.30 P.M.
1—WJZ—George Gershwin's Orch.
4-6-WEAF—Shirley Howard and the Jesters.
1—CFRB—Crazy Water Crystals.
10—CRCT—Music, Chatter and Song

7.45 P.M.
4—WABC—Boake Carter
4—WJZ—Mario Cozzi.
6—WBBM—The Goldbergs

8.00 P.M.
11—CFRB—Syrup Symphonies
9—CRCT—String Symphony
2—WABC—Happy Bakers.
10—CKCL—Hawaii Bound.
10—WEAF—Socony-land Sketch

8.15 P.M.
8—WABC—Edwin C. Hill.

8.30 P.M.
10—CRCT—Voice of Firestone
15—CFRB—Real Life Dramas.
4—WABC—Bing Crosby and Hayton's Orch

8.45 P.M.
10—CFRB—Gypsy Joe
15—CKCL—Flying Fingers.
12—WJZ—Babe Ruth Baseball Comment.

9.00 P.M.
4—CFRB—Leslie Mardall.
4—CRCT—Gaiety and Romance (CRC).
1-4-WEAF—Horlick's Gypsies
10—WABC—Ross Ponselle and Andre Kostelanetz Orch.
—WJZ—Greater Minstrels.

9.15 P.M.
11—WGR—Piano Twins.
15—CFRB—Chasing the Blues.

9.30 P.M.
2—WABC—The Big Show.
1—CFRB—Duart McLean's Orch.
10—WEAF—Captain Dobbs' Ship of Joy."
11—WJZ—Melody Moments.

10.00 P.M.
1—WABC—Wayne King's Orch.
4—CRCT—Gene Arnold and Male Quartette.
1—CFRB—George Wade's Orch.
10—CKNC—An Evening in Monte Carlo
9—WJZ—Symphony Orch.

10.30 P.M.
8—WEAF—National Radio Forum
3-1-CRCT—C P News and Moonlight on the River
10—CFRB—Pompeian Program.

10.45 P.M.
4—WJZ—Hillbilly Songs.
1—WGR—Aubee's Mountaineers.

11.00 P.M.
15—CRCT—The Call of the North
4—WJZ—Ramona.
4—WEAF—John Fogarty.
4—WABC—Tito Guizzar.

11.15 P.M.
3—WEAF—Press Radio Bureau.

11.30 P.M.
1—CRCT—Billy Bissett's Orch.
1—WEAF—Clyde Lucas' Orch.
1—WABC—Charlie Davis' Orch.

12 MIDNIGHT
1—WABC—Leon Belasco's Orch
1—WJZ—Ben Pollack's Orch.

TUESDAY'S RADIO PROGRAMS

12.30 P.M.
3—CRCT—Market Reports
11—WEAF—Lee's Ensemble.

2.00 P.M.
15—CFRB—The Home Beautiful Hour
10—WEAF—Merry Madcaps.
1—CRCT—Meredith Willson's Orch.

2.30 P.M.
15—CFRB—School of the Air.
10—CRCT—"Smack-out."

3.00 P.M.
2—CRCT—Rochester Civic Orch.
7—WEAF—Ma Perkins.
10—CFRB—Metropolitan Parade

3.30 P.M.
10—WEAF—Woman's Radio Revue.
11—CFRB—Gypsy Music Makres.

4.00 P.M.
8—CFRB—U.S. Navy Band (CBS).
7—WJZ—Betty and Bob.

4.45 P.M.
11—WABC—Minstrel Band
15—WEAF—The Lady Next Door.

5.00 P.M.
11—WEAF—The Music Box.
4—CRCT—St. Bonaventure College Glee Club.
14—CFRB—Skippy.

5.30 P.M.
14—CRCT—Nursery Rhymes.
4—WJZ—Singing Lady

5.45 P.M.
14—CRCT—Orphan Annie.
4—WABC—Gordon, Dave and Bunny
10—WEAF—Rex Cole's Mountaineers.

6.00 P.M.
4—WEAF—Madame Frances Alda.
3—CFRB—Dick Steele.
12—WABC—Buck Rogers.
4—CRCT—Indian Serenader.

6.15 P.M.
10—WABC—Bobby Benson and Sunny Jim.
12—CFRB—Mining Broadcaster.

6.30 P.M.
3—CRCT—Beckett Reports
4—WEAF—Mid-week Hymn Sing.
11—WABC—Mischa Raginsky's Ensemble.
12—WJZ—Stamp Club
11—CFRB—Jim Hunter

6.45 P.M.
10—WEAF—Cheerio Musical Mosaics.
3—CRCT—Lowell Thomas.
4—CFRB—Morton Downey.

7.00 P.M.
15—CRCT—Amos n' Andy.
5—WEAF—Baseball Resume
10—WABC—Myrt and Marge.

7.15 P.M.
3—CRCT—Market Reporter.
10—WEAF—Billy Bachelor
10—CFRB—Just Plain Bill.
13—WJZ—You and Your Government

7.30 P.M.
4-1-WABC—Paul Kraat and Hudson's Or.
1—CFRB—Crazy Water Crystals
4—CRCT—Song Sketches.
10—WEAF—Johnny Russell and Caroline Rich

7.45 P.M.
4—WJZ—Cavalier Quartette
3—WABC—Boake Carter
15—WBEN—The Goldbergs

8.00 P.M.
1—WABC—Little Jack Little's Orch
4—CFRB—Croon-a-Tune Boys.
12—CRCT—N C E Program.
4-1-WEAF—Phil Duey and Leo Reisman's Orch.
7—WJZ—Crime Clues

8.30 P.M.
10—WJZ—Conrad Thibault, Lois Bennett, and Salter's Orch
1—CRCT—Dance Moods (CRC).
2—WABC—The Troopers.
10—CFRB—Wrigley Hour.
1—WEAF—Wayne King's Orch.

8.45 P.M.
11—WABC—California Melodies.

9.00 P.M.
10—WJZ—Edgar A. Guest, poet
10—CRCT—Seville Fair.
1—WEAF—Bernie's Orch
11—CFRB—California Melodies.

9.30 P.M.
2—CRCT—Concert Recital.
15—CFRB—Repertory Theatre of the Air
9—WABC—Minneapolis Symphony Orch
2—WEAF—Ed Wynn the Fire Chief, and Don. Voorhees
1—WJZ—Eddie Duchin's Orch

10.00 P.M.
10—CRCT—Radio Guild of Canada.
7—WJZ—Ray Perkins in Variety Show.
2—WEAF—Beauty Box Theatre. "The Rogue Song."
10—WABC—Glen Gray's Orch and Connie Boswell

10.30 P.M.
3-1-CRCT—News and Maurice Meerte's Orch
1—WJZ—Frank Black's Orch
15—WABC—Serial by T. S. Stribling.
8—CFRB—Roxy Reporter

11.00 P.M.
8—CFRB—News.
10—CRCT—Young Bloods of Beaver Bend.
1—WJZ—Emil Coleman's Orch.
3—WEAF—John S. Kennedy

11.15 P.M.
3-4-WJZ—Press Radio Bureau and Poet Prince
3-1-WEAF—Press, Dan Russo's Orch.

11.30 P.M.
1—WJZ—Phil Harris Orch.
1—CRCT—Palais Royale Orch
1—CFRB—Luigi Romanelli's Orch.
1—WEAF—Paul Whiteman's Orch

12 MIDNIGHT
1—CFRB—Harry Sosnik's Orch.
3—CRCT—Weather
1—WEAF—Rudy Vallee's Orch
1—WJZ—Sosnik Masters Orch.

C.D.S. OUTSTANDING VALUE DAY - TUESDAY

Store Hours: 9 a.m. until 5.30 p.m.; Saturday, 9 a.m. until 9.30 p.m. PHONE 3000

Arrow and Forsyth
Pyjamas
Men's better quality Pyjamas usually much higher priced. Popular stripe patterns. Featuring Lastex belt and Forbelt. Sizes 36 to 44. Special, suit..... **1.95**
—Main Floor, C.D.S.

Women's Summer
Sweaters
Pullovers and Cardigans in bright and pastel new Summer shades. Plain and fancy knits. Long and short sleeves. Small, medium and large sizes. Each..... **2.95** and **3.95**
—2nd Floor, C.D.S.

Tweed and Plain
Wool Skirts
Smart for year 'round wear. Plain styles with pleats in front and some with pleats in back. Good Spring colors. Sizes 14 to 20. Each..... **2.95**
—2nd Floor, C.D.S.

Two-Way Stretch
Girdles
A very special offer in two-way stretch, deep elastic Girdles. Four hose supporters. Peach shade. Small, medium and large sizes. Special, each..... **1.45**
—2nd Floor, C.D.S.

Girls' Pantie
Dresses
Made of smart cotton prints in colorful pastel shades. Trimmed with bias bound white collar and pocket. Sizes 2 to 6 years. Special, each..... **39c**
—2nd Floor, C.D.S.

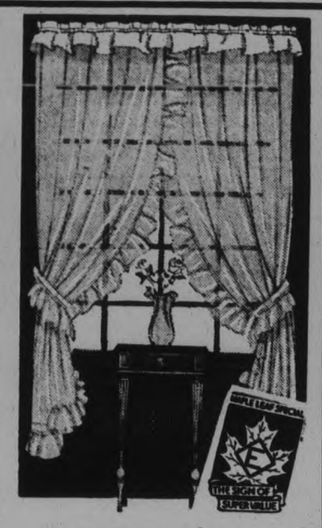

MAPLE LEAF SPECIAL!
28" Frilled
Curtains
Of French Marquisette
Pair **$1.00**

When you see the beautiful quality of the marquisette you'll agree that this is extraordinary. Sheer films of ivory or ecru to drape across your windows, with wide, evenly shirred frills at inner side and bottom to give a touch of feminine grace. A frilled attached cornice valance and frilled tie-backs add to the dainty, fluttery effect. Beautifully made Curtains that look like considerably more money. Think how charming they'll make your bedroom windows, and think of the savings! 2 1-6 yards longs. Maple Leaf Special, pair $1
—2nd Floor, C.D.S.

Smart Sample
Neckwear
High and V necklines and smart tailored styles, in lace and organdy. White and ecru. A real saving. Tuesday, each..... **29c**
—Main Floor, C.D.S.

Women's Real Silk
Mesh Hose
Full-fashioned, medium mesh Hose, reinforced at heel, toe and sole. Substandards. Black, off-black, taupemist and brown. Sizes 8½ to 10½. Special, pair..... **39c**
—Main Floor, C.D.S.

Special! Rayon
"Angelskin"
A silkily smooth fabric and one of the most popular for lingerie and blouses. In white and pastel shades. 36 inches wide. Special Tuesday, yard..... **49c**
—Main Floor, C.D.S.

Firm Bleached
Sheeting
A good, firm, close weave of Bleached Cotton Sheeting, 72 inches wide. Special value for Outstanding Value Day, yard **29c**
—Main Floor, C.D.S.

Special! White
Flannelette
An opportunity you can't afford to miss! Good quality, snowy White Flannelette, 27 inches wide, at a special price Tuesday, yard..... **10c**
—Main Floor, C.D.S.

50. MEAT ORDERS SPECIALS FOR **IN THE GROCETERIA** DELIVERED FREE TUESDAY and WEDNESDAY

Extra Special—SIRLOIN AND WING **Steak** lb. 18c
SHOULDER PORK **Chops** lb. 16c
SUN-GLO FRESH CREAMERY **Butter** lb. 28c
P. & G. or PEARL **Naptha Soap** 10 Bars 29c
Extra Special— FINEST COOKED **Ham** lb. 35c
LOIN **Veal Chops** lb. 16c

THE CANADIAN DEPARTMENT STORES LIMITED

School Results

S. S. NO 5, SEYMOUR, ENGLISH LINE)

CAMPBELLFORD, April 16 (Examiner Staff Correspondence). — The following is the Easter report for S.S. No. 5, Seymour Township (English Line), names in order of merit:

Sr. IV.—Raymond Ostofi, Marguerite Haig, Frances Lee.

Jr. IV.—Helen Peake, Austin Stephens, Helen Haig, Harriet Haig, Olive Varcoe.

Sr. III.—Marie Stephens, Douglas Grills, Evelyn Stepehns, Bernice Sanders, Morley Bennett.

Jr. III.—Gordon Stephens, Robert Ostofi, Winnifred Haig, Murray Bennett, Isabel Sanders.

II.—Gladys Grills, Raymond Tinney, Isabella Varcoe Joseph Hoey, Lawrence Stephens Marion Sanders, Delbert Buchanan, Glen Haig, Maurice Smith, Elwood Haig.

Sr. I.—Barbara Stephens, Arthur Grills, Billie Haig, Kenneth Buchanan, Ronald Haig, Ruth Haig, Oscar Buchanan (absent 1).

Jr. I.—Ruth Bennett, Dorothy Peake, Mary Grills, Alexander Shillinglaw, Raymond Grills, Jimmy Hoey, Morley Brills.

GEORGE BICK, Teacher.

CAMPBELLFORD, April 16 (By Examiner Staff Correspondent). — The following is the Easter report of Meyersburg School, Seymour Township:

Sr. IV.—Helen McNaught, 86 (hon.); Ted Midgley 45 (failed 4).

Jr. V.—Dorothy Midgley 74 (pass), Edward Mahoney 69 (pass), Earle Mahoney 68 (pass), Bill Bateson 67 (pass); Joe Bertrand 63 (failed) (a.3).

Sr. III. — Nellie Rightmyer 63 (pass), Dorothy McNaught 66.1 (pass); Bruce Hay 66 (pass), Bill Ryckman 53 (fl.2), (failed).

Jr. III.—Jack Goacher 72 (pass); Russell Ryckman 60 (pass); Arnold Bertrand 61 (a.2) (failed); Percy Bertrand 50 (a2-f.1 (failed); Jim Robinson 3 (a.2-f.1(failed).

Sr. I.—Reginald Hay 65 (pass), Albert Rightmyer 21 (a.1) (failed); Charles Mahoney 57 (a.3) (failed); Dorothy Beattie (absent).

Jr. I.—Lorna Ryckman 62 (pass); Ralph Hay 59 (failed); Don. Mahoney 43 (fa led), Florence Robinson 76 (a 1), (failed).

Sr. Pr. (in order of merit).—Emma Goacher (hon.), Roy Mahoney (hon.), Isabelle Hay (hon.).

Jr. Pr.—Norine McNaught (hon.), Helen Ryckman (pass), Harry Rightmyer (pass).

Hon., 75 per cent; Pass 60 per cent. Figures in parentheses denote number of subjects in which the pupils failed, and for which pupil was absent.

J. E. Dillworth, teacher.

Great Britain's rubber industry is thriving.

Veteran Skipper Fights Ship-Burning

CHERRY VALLEY, Ont., April 16.—(CP)—One of Prince Edward County's veteran sailors, Captain Nelson Palmatier, will have a leading part in the annual marine service at Cherry Valley, as he has done for years. The service, held each Spring just before the opening of navigation at this Eastern Lake Ontario point, has been set for Sunday, April 22.

Captain Palmatier is an old-timer. He doesn't like to see vessels burned as a spectacle for holiday crowds, and adds his word to protest against any such fate for the Lyman M. Davis, said to be the last of the Great Lakes sailing vessels.

The Oliver Mowat was one of the vessels he knew well a half-century or so ago. In 1921 she was cut down by a steam barge off False Duck Island, and her last owner, Captain Thomas L. Vandusen, was lost.

HOW TO WASH CLOTHES 4 OR 5 SHADES WHITER

SAVE money on clothes—change to the suds that end washday abuse! No scrubbing with Rinso—no boiling. *How that lengthens the life of clothes!*

Cup for cup, Rinso gives twice as much suds as lightweight, puffed-up soaps. The makers of 23 Canadian washers recommend it.

Great for dishwashing, too—soaks away grease in a flash. Even pots and pans come shining bright in half the time! *So easy on the hands.*

Rinso's lively suds make *all cleaning* easier. Get a BIG box at your grocer's today.

Rinso

MILLIONS USE RINSO IN TUB, WASHER AND DISHPAN

CAMPBELLFORD YOUNGSTER FATALLY INJURED BY CAR

PROBABILITIES.
Moderate south-west to west winds; fair and milder to-day and Wednesday.

The Peterborough Examiner

HOME EDITION

VOL. LXXII., No. 90 — PETERBOROUGH, ONTARIO, CANADA, TUESDAY, APRIL 17, 1934 — PRICE THREE CENTS

ASPHODEL FARMER IS GORED BY BULL

Liberals Returned In South Oxford

RENNIE IS GIVEN 1,530 MAJORITY IN BY-ELECTION

Liberal Candidate Carries Riding by Largest Majority in 67 Years.

LEADERS TOOK PART.

Government Standing Remains Same in the House of Commons.

INGERSOLL, Ont., April 17 — (CP) — For the remainder of its political life, which will end with dissolution of parliament, South Oxford has decided to continue its adherence to the Liberal party. Almon Secord Rennie, Tillsonburg businessman, will move into Ottawa as the constituency's seventh Liberal member of the House of Commons since Confederation.

Traditionally Liberal, South Oxford spurned eager government overtures yesterday by electing Mr. Rennie with an unprecedented majority to the seat made vacant by the death last year of Thomas M. Cayley, Liberal, Hon. Donald Sutherland, former cabinet minister and the only Conservative who ever won a federal election in South Oxford, was soundly defeated.

Unofficial returns from the 63 polls in the riding gave the Liberal candidate a majority of 1,530. According to figures compiled by Conservative headquarters here, Rennie received 6,668 votes to Sutherland's 5,169. Liberal headquarters figures were somewhat different, giving Rennie a majority of 1,629.

Largest In History

Not in any federal election in its 67-year history did South Oxford give a candidate such a large majority as yesterday. In the general election of 1930, the late Mr. Cayley scored a narrow victory over Mr. Sutherland, who was Minister of Agriculture in the war-time Union government and a member of the Meighen cabinet.

The margin in 1930 was 55 votes. In 1926 Mr. Cayley downed Mr. Sutheland by 700 votes. In one of his own four previous victorious ventures did Mr. Sutherland obtain as large a majority as Mr. Rennie's. South Oxford's entity will be lost in the next election, the government's last redistribution bill merging the riding with North Oxford.

Three times Mayor of Tillsonburg but never before a candidate for federal office, Mr. Rennie ran ahead of his veteran foe from the start of the ballot-counting last night. His lead was established when the first scattering of results came in and later returns swelled it to record-breaking proportions.

Turned Down in Home Town

His home town of Tillsonburg was one of the few divisions to fail him. Mr. Sutherland gained an advantage of close to 100 there but the Liberal got it all back, and more, in Ingersoll which accorded him a majority of more than 200. Mr. Sutherland's East Oxford township farm is near Ingersoll.

Even before final returns had

(Continued on Page Eight.)

To enable motorists to reach the Arctic Ocean from Oslo, Norway, the automobile road between Oslo and Elsfiord is to be extended to Kirkenes, and construction will require eight years.

Surplus of $195,000,000 is Announced By British Chancellor of Exchequer

(By the Canadian Press)

Features of the new British budget as revealed by Neville Chamberlain, Chancellor of the Exchequer, are:

The real surplus on the last fiscal year was $195,000,000. On the present basis surplus on coming year would be $145,500,000.

Employment increases reduced relief payments by $16,500,000; beer revenue was $15,000,000 over estimates. Tea and sugar revenue was lower, however. Lower revenue was expected from duties in coming year as inter-imperial trade increases in proportion to heavier-tax foreign imports.

With "the largest surplus in 10 years" he was able to announce these benefits:

Income tax cut from five shillings in pound by sixpence, or roughly 10 percent.

Unemployment relief, cut in 1931 crisis, will be fully restored.

One-half the pay cuts in the civil service will be restored July 1. This cuts the reduction to five percent.

Auto license tax of $5 per horsepower reduced 25 percent.

New duties imposed on patent leather, hydrocarbon and oil.

LILLIAN WALKEY CASE DISMISSED

Justice McEvoy Finds Horace Walkey Not in Position of Parent.

DAMAGES SET AT $8,000.

COBOURG, April 17 (By Staff Reporter).—The jury returned at 3.30 this afternoon in the trial of the Royal Trust Company's action for damages in behalf of Lillian Walkey of Peterborough, against The Globe Printing Company and Roy F. McLean of Belleville, in which Horace Walkey, former manager of the Oakwood branch of the Bank of Montreal, was fatally injured with two other men in a head-on collision south of Centreville November 7, 1932. The jury found Miss Walkey's loss would be $8,000, and that The Globe Company was 90 per cent. to blame and McLean 10 per cent. J. C. McRuer of Toronto again argued that Horace Walkey was not "in loco parentis) in position of parent in his relationship to his sister, and Justice J. A. McEvoy, who presided, dismissed the action on this ground. This nullifies the jury's verdict and Miss Walkey will not get any damages.

One other action remains on the docket which was presented to His Lordship at the opening of the assizes a week ago yesterday. The last case, Brown vs. Rankin, involves another traffic accident, but in contrast with the Walkey case, counsel intimated that it would probably be completed to-day.

Evidence for the defense was concluded yesterday afternoon in the Royal Trust Company case, followed by the customary review of the evidence by counsel, W. F. Huycke for the Royal Trust Company and Miss Walkey, J. C. McRuer of Toronto for the Globe Printing Company, and G. N. Gordon, K.C., for the co-defendant, R. F. McLean.

Mr. Gordon did not call any witnesses, and asked the jury to find that Mr. McLean was not liable for damages. He based his claim on the ground that the truck was on the wrong side of the road, was travelling too fast in the weather conditions of a heavy fog, and also that the truck's headlights were not turned on.

Mr. Huycke asked for damages for Miss Walkey on the ground that Miss Walkey had reasonable expectations of financial assistance from her brother, and Mr. McRuer argued that the weight of evidence showed that the truck was on its right path of the road and was not the offender in the accident.

First at Accident.

William Craigner, foreman with the Bell Telephone Company at Peterborough in 1932, said he was

(Continued on Page Eight.)

Ottawa Council Asks Relief Investigations

OTTAWA, April 17 (CP)—By the close vote of 13 to 12 City Council adopted the recommendation by the Board of Control for an investigation into the administration of relief in Ottawa, to be conducted by the Chief Inspector of the Ontario Relief Department jointly with representatives appointed by the city Ald. H. D. Marshall gave notice of reconsideration and it is likely a special meeting of Council will be called to deal with the reconsideration.

Rest Necessary

JOLIET, Ill., April 17. (CP) A curfew order for the canaries in the state penitentiary has been issued by the warden.

It means covers will have to be placed on the canary cages at 9p.m.

Some of the convicts complained that the singing of the canaries kept them awake.

M.O.H. REFUSES TO QUIT OFFICE

Doctor Will Carry His Case to the Ontario Court of Appeal.

REMOVED ONLY FOR CAUSE

TORONTO, April 17 (CP)—Dr. Christopher A. Campbell of Blanchard Township, Perth County, has given notice he will ask the Ontario court of Appeal to declare he has not been removed from his post as Medical Officer of Fullarton Township.

Because a physician residing in Fullarton Township became available for appointment to the office of Medical Health Officer of the municipality, the Township Council passed a resolution removing Dr. Campbell from the position. He applied at Osgoode Hall for a declaration that he was not dismissed properly.

Mr. Justice Nichol Jeffrey, who head the application, declined to make the declaration, and Dr. Campbell now will ask the Court of Appeal to reverse Mr. Justice Jeffrey's decision.

As grounds for the appeal, the doctor says a Medical Health Officer can be removed only for cause and that he was not given opportunity to show before the Minister of Health reasons why he should not be removed from office.

RONDEAU CAMP CHARGES FAIL

Charges Made by Fort Erie Youths Prove Unfounded.

NOW REFUSED RELIEF.

FORT ERIE, Ont., April 17 (CP).—Charges made by eight Fort Erie youths to the effect that conditions at Rondeau Camp, where they had been employed, were deplorable, had been proved unfounded, according to C. H. Fullerton, Deputy-Minister of the Ontario Department of Lands and Forests.

Investigations made by Foreman T. Scott showed the youths had been discharged from the camp because they attempted to tell the official how to operate it. He denied the use of lead tableware, as charged by the youths. He stated huts were designed for 20 workers and were used to capacity in all but one case; water supply was adequate; foreigners were not grouped with native Canadians; 35 wash basins were supplied for the workers.

Upon receipt of this information the Town Council decided the youths in question would not be replaced on the relief lists.

THREE QUARTERS HOUSEKEEPER'S BODY SCORCHED

Witness Claims if Victim Had Been Upright Her Hair Would Have Been Burned.

PRATT MURDER TRIAL.

Positive Woman Struck Heavy Blow on Head—Not Accidental.

PERTH, Ont., April 17.—(CP)—Dr. E. R. Frankish, medico legal to the attorney general's department, Toronto and one of the chief crown witnesses in the murder trial of Dr. Wilton Pratt, 71-year-old physician of Smiths Falls testified at the morning session of the Lanark County Assizes here today that he found three quarters of the entire surface of Miss Eva Elizabeth McLean's body burned. Dr. Frankish conducted an autopsy on her body at Smiths Falls on Jan. 6.

"There was indication of intense flame where she was burned," testified the doctor.

"She could not have sustained such burns without an out cry and the absenceof such an utterance would imply that the woman was unconscious during the burning as the result of some hypnotic or from effects of a blow. These two combinations would go with the fact that there was no outcry," said Dr. Frankish. He was positive the blow was received before death.

Dr. W. A. Meighen, Perth County jail physician startled the court with the announcement that since the accused was admitted to the jail that he had been getting three and a half grainsof morphine a day.

"On his admittance he told me he was taking large doses of morphine," stated the jail doctor.

"I started giving him a grain in the morning and another at night. This did not prove enough, so I increased the dose to one and a half grains in the morning and two grains at night, which satisfies him."

Prisoner's Health Better.

Under cross-examination, witness admitted that the general condition of Dr. Pratt had improved greatly since he was admitted to the county jail.

"He was in fair health when he was brought in," said the witness. Continuing, Dr. Meighen testified that owing to a condition which Dr. Pratt is suffering, it would be dangerous for him to lift any great weight.

"Certain parts of the body of Miss McLean was subject to intense heat for some time, which resulted in charring of parts of the body," Dr. Frankish stated.

"If she had been in an upright position when the fire occurred her hair would have been burned. Examination of the head disclosed a blood bruise beneath the scalp and a little irregularity on the scalp. There was a slight raise on the scalp but no bump."

"It was a heavy blow that caused the bruise," said Dr. Frankish. "It might come from any type of a blunt instrument. Injuries of the type I found on Miss McLean's head are rare and I do not think it was accidental," concluded the doctor.

At this point, C. W. Bell, K.C., M.P., Hamilton, Crown prosecutor, asked for the noon adjournment which was granted. Court will re-

(Please turn to Page 5)

Children On Relief To Be Admitted Free

President C. Alex. Sollitt of the Peterborough Kinsmen Club, under whose auspices the musical comedy, "Show Boat Days," is being presented at the Grand Opera House on Thursday and Friday of this week, this afternoon announced that the children of all families on relief are to be given complimentary tickets that will admit them free to the children's matinee performance on Thursday afternoon at 4.30.

Tickets will be distributed to the children of families on relief between the hours of four and five o'clock Wednesday afternoon by Art Metheral, city relief officer. Application must be made by the children at the city relief office.

Arrangements are also being made, it is announced, to take care of the inmates of the Children's Shelter and St. Vincent's Orphanage, to whom free tickets are to be presented.

A Sure Thing

CHICAGO, April 17.—(UP)—Twenty-six men, arrested in a gambling raid, appeared yesterday before Judge Borelli in Municipal Court. Leo Barnett, 32, offered to prove that gambling was not taking place.

Barnett seized the dice with expert fingers, jiggled them and rolled them on the bench of the justice. A 'natural' showed. Again and again he rolled them, always with the same result.

"Judge," argued Barnett, "you can't gamble with those dice. Theyre a sure thing."

POLICE TO GET NEW UNIFORMS ALSO NEW CAR

Police Commission Decides to Purchase a New Chrysler Standard Sedan.

PROPOSE TAXI BY-LAW

Riley and Hickey Awarded Tender for Police Uniforms.

Decision to purchase a new police car and new summer uniforms for the whole force was reached yesterday afternoon by the Police Commission at a special meeting.

The new car will be a six-cylinder Chrysler standard sedan, and it will replace the present Dodge sedan which, Chief Newhall said, had been driven 70,000 miles in the past two years. The chief stated that he had inspected all makes of cars and recommended the car selected as the best for police work, since it was not too showy and has plenty of back-seat room, and a "good deal" was offered on the old car. The Commission accepted his recommendation and instructed him to complete the transaction.

Uniforms to Cost $322.00.

The new summer uniforms to outfit the force will cost $322.00 in all. The firm of Riley and Hickey's tender for the uniforms was accepted, Chief Newhall stating this firm had always given satisfaction and for the proper quality of clothing required its tender was the lowest. The prices accepted were: $26.50 for two-piece uniforms for constables and sergeants; $27.50 for uniforms for the inspector and chief and suits for the detectives. The clothing is of medium weight.

The new taxi by-law bringing new rules into force here governing everything concerning the operation and ownership of taxi-cabs has been prepared by the city solicitor. Before it is definitely approved by the Police Commission, it was decided that taxi men will be given an opportunity to discuss it with the Commission. A meeting for this purpose, to which taxi men are expected to send representatives, was fixed for next Monday evening at 7 o'clock in the Council Chamber.

Discussing some points in the new by-law, Mayor Denne said: "We should certainly see to it that the taxi men carry insurance for the protection of their passengers. Some of them will kick over that all right."

Magistrate Langley asked: "Is it true that taxi insurance costs about double the rate for ordinary motorists?"

Chief Newhall said it was true.

"The by-law should cover that point about men working at various jobs in the daytime and then taking out their cars as taxis at night and meeting the trains," stat-

(Turn to Page 6. Please)

SPANISH PRISON RIOT NIPPED IN NICK OF TIME

MADRID, April 17 (AP)—A prison riot at Vitoria early to-day topped off a series of minor disorders in Spain.

Nine Syndicalist prisoners overpowered the officer in charge of them, bound him, seized pistols and made a dash for freedom.

Civil guards and soldiers went to the assistance of prison officials before the prisoners could escape, and drove them back to their cells.

Other disorders occurred at Zaragoza, where two small bombs damaged a street car and broke windows, and at La Coruna, where a contractor's house was bombed with considerable damage.

ROBERT MORROW FATALLY HURT BY MAD ANIMAL

Asphodel Farmer Dies Several Hours After Being Severely Injured.

COULD GET NO HELP.

Ring Placed in Animal's Nose Blamed for Ferocious Attack.

(Examiner Correspondent)

NORWOOD, April 17—Attacked by a bull in his barnyard yesterday afternoon, Robert Morrow, 65-year-old Asphodel Township farmer was so badly gored that he died of his injuries a few hours later.

Seriously Hurt In First Rush

Mr. Morrow was engaged in doing his chores on his farm four miles from Norwood and was walking through the barnyard when the bull, a 4-year-old Hereford charged him without warning. The farmer was apparently seriously hurt in the bull's first mad charge and could not escape the continued heavy plunges of the ferocious beast.

With his left lung punctured and several ribs broken, weakened by loss of blood and half-unconscious the farmer succeeded in dragging himself behind a cultivator, where he was found some hours later by his son, Fred, on his return from school.

Dr. H. G. Carlton was called immediately, but Mr. Morrow died at 9.30 last night.

He had been a farmer in the district all his life and was well-known. He is survived by his sorrowing wife and eight children. The funeral will be held Thursday at 1.30 p.m. from his late residence, interment being made in the Norwood cemetery.

Had Ring Placed in Nose

The Examiner was informed that the bull, which previously was quite docile, had apparently become maddened by the pain caused from a ring which had been placed in its nose only a few days before.

SMALL BOY IS FATALLY HURT

Marvin Redden of Campbellford Dies Following Auto Accident.

RAN IN FRONT OF CAR.

CAMPBELLFORD, April 17. (By Staff Correspondent)—Marvin Redden, seven-year-old son of Mr. and Mrs. Harry Redden, of this town, died early this morning from injuries received when he was knocked down by a car driven by Miss Helen Tate of Campbelford.

The accident occurred when the little chap was on his way home from school. It is alleged that the boy ran out in front of the car at the west end of the bridge over the Trent. The car was going at a very slow speed but the driver's vision was poor on account of the cement abutments supporting the piers of the bridge.

He was immediately removed to the office of Dr. F. B. Brintnell and later it was decided to take him to the Belleville hospital, but he suddenly grew worse and passed away shortly after midnight. His death was believed to have been due to severe concussion.

Factor Is Jailed For Extradition

CHICAGO, April 17.—(A.P.) — John Factor, the barber who became an international speculator and promoter, was ordered removed to the county jail at Sycamore, Ill., to-day to await arirval of a warrant for his return to England to be prosecuted.

He had done his job of testifying for the State against the four Touhy gangsters, sentenced to prison for kidnapping him. The State made no further effort to-day to defer his extradition to London, where he must face trial for an alleged $7,000,000 coup in mining stocks.

Technically, the charge against the erstwhile Chicago banker was that of receiving money he knew to have been obtained fraudulently by his Broad Street Press, Ltd., an investment house.

Winter Rules?

CHICAGO, April 17. — The winter "privileges" of a nudist colony may be decided by a court.

The other night, investigators for the Illinois Vigilance Association and police under Sergt. Charles Steffen invaded the Three Links swimming pool and bath where members of both sexes of the John C. Jones "Lake of the Woods" nudist cult were holding a swimming party.

No arrests were made, but Investigator Jack Brown said he would confer with a judge to see what could be done about it.

URGE SPLITTING BANK PROFITS WITH DEPOSITOR

Limit Dividends to 6 p.c. Maj. Douglas Proposes Before House Committee.

DRASTIC PROVISIONS.

Claims 75-80 p.c. World's Assets in Control of Banks or Insurance Companies.

OTTAWA, April 17 (CP). — A plan to share bank profits with depositors and borrowers was described to the House Banking Committee to-day by Major C. H. Douglas, English author of the Douglas plan of social credit. For two hours, like a professor conducting a class in higher economics, he appeared as a witness to-day before the committee reviewing bank legislation.

Swiftly Major Douglas sketched a plan, similar to the one he had laid before the New Zealand Government and which he filed in detail with the committee. Its provisions were drastic.

Bank dividends would be limited to six per cent. per annum, the rate usually prescribed for central banks but much lower than the rate for commercial institutions.

Two Suspense Accounts.

The creation of two suspense accounts from profits over and above the six per cent. dividend was another step in the plan. Finally, a most drastic departure from present day banking practice, the plan provided that a proportion of the credit in suspense accounts should be used for reduction of customers' overdrafts, and decreasing or reim-

(Please turn to Page 5)

FIRE VICTIMS GIVEN WARNING

Aylmer Widow and Daughters Barred by Rapid Spread of Flames.

FUNERAL WEDNESDAY.

AYLMER, Ont., April 17.—(CP)—The funeral of Mrs. Grace Weatherall and daughters, Stella and Dorothy, victims of a fire here yesterday will take place tomorrow at 2 o'clock to Aylmer cemetery. The remains were so terribly charred, merely bones being left, that all three will be placed in one casket. It transpires today that some warning had reached them on the top floor but the spread of flames was so rapid they could not get down.

An extension ladder was run up to the window but the fireman could not see any sign of life inside the room. The police investigation is proceeding. It is ascertained that the fire started at the rear of the grocery below, the door of which was found open, but the contents of the till had not been touched. Long after the fire was brought under control, the yelping of a dog was heard coming from the basement.

The dog was taken out, none the worse for its experience, the basement being deep in water and it must have swam around during the raging fire overhead until it found a ledge on which to perch.

Your Evening Smile

MUCH VALUED PERSON

"Yes," said the old man, "my son went out west several years ago to make his fortune."

"And what is he worth now?" asked his friend.

"I don't exactly know; but six months ago the authorities were offering $1,000 for him."

BRITISH INCOME TAXES SLASHED BY TEN PER CENT

Motherland Again First Exporting Nation of World Says Chamberlain, Announcing Budget.

$145,500,000 SURPLUS.

Relief, Half Civil Service Cuts Restored—No War Debt Provision.

By FRANK H. KING
Associated Press Staff Writer

LONDON, April 17—(AP)—The public today received a gift of a six pence in the pound reduction of income taxes—a reduction, in the case of small incomes, of approximately 10 percent. The reduction was announced by Neville Chamberlain, Chancellor of the Exchequer, in telling the House of Commons and a cheering throng of spectators of his budget for 1934-35.

He further declared that one-half the pay cuts suffered by government employees would be restored July 1 and that unemployment relief would be fully restored at the same time.

He said that with the first of the year the present automobile license tax would be cut 25 percent from its present rate of £1 per one-horse power.

He announced that in the fiscal year just ending, Great Britain had run up a surplus in its government operation of £39,000,000—approximately $200,000,000—and that the ensuing year should show Great Britain with a profit of £29,100,000—or $145,500,000.

He said that at the present time it was impossible to contemplate a reduction of indirect taxation.

Leading Exporter

His statement was made in the midst of a speech in which he said Great Britain now had "regained its place as the first exporting country of the world."

He told his listeners, who cheered him repeatedly, that the past fiscal year had shown a profit of £39,000,000—or about $200,000,000—and that "the atmosphere is distinctly brighter."

He listed sources of revenue in proposing his budget for the year 1934-35 and said that in the year past the beer tax had produced £5,000,000 more than expected, but that there had been a deficit in the revenues from tea and sugar. Groans followed cheers with this announcement.

Mr. Chamberlain estimated that the total ordinary expenditure of the government during 1933-34 was £698,000,000—or $3,490,000,000.

The House was packed as its members and spectators listened to the fiscal proposals for 1934-35.

Prince Attends

The Prince of Wales occupied his

(Please turn to Page 6)

TEN PEASANTS DIE AT ELECTION

Greeks Blame Italian Police for Interfering in Favor of Gov't Candidate.

HUNDREDS ARRESTED.

ATHENS, April 17 (C.P.). — The Greek press assailed Italian authorities of the Island of Rhodes today for the killing of 10 peasants in an election day clash.

Despatches said that in addition to 10 slain, at least 30 peasants were wounded Hundreds were said to have been arrested. Others were reported hiding in the mountains.

The killings, according to reports here, came on Saturday when the Italian gendarmerie attempted to interfere in the Salahos local election in favor of a Government candidate.

Peasants gathered seized sticks and stones, and fighting broke throughout the village The natives finally fled, but not until many of their number had fallen.

Reports to Athens organizations of sympathizers with the natives of Rhodes said the estimate of dead and wounded represented a minimum. Censorship was said to be holding up details.

To-day the sympathizers panned meetings of protest and Athens newspapers accused the Italian authorities of bringing on unnecessary bloodshed

DIARY STATES HOUSEKEEPER OFTEN "DRUNK"

Smith's Falls Fire Victim is Referred to by Dr. Pratt as "She Devil."

HIRED ANOTHER WOMAN.

Forced to Fire Her After Row Over Bird Cage—15 Witnesses Remain.

PERTH, Ont., April 17. (CP). Testimony of 24 crown witnesses was on the records to-day in the murder trial of Dr. Wilton Pratt, 71-year-old housekeeper, Miss Eva Elizabeth McLean. The woman died from burns suffered in a fire at the Pratt home last Dec. 31 and the crown alleges she had been drugged and knocked down.

Yesterday witnesses testified regarding the fire and the jury also heard parts of thhe doctor's diary read. There are five crown witnesses to be heard yet and 10 defence witnesses are xpected to take the stand. For the first time during the trial court sat last night when Professor Joslyn Rogers, provincial analyst, testified.

Prof. Rogers declared it was his opinion that a "live" violent flame had caused the blistering of paint on the door frame of Dr. Wilton Pratt's bedroom where Miss McLean suffered the fatal burns. The burned mattress from the bed was produced in court.

Prof. Rogers said the burned marks on the door frame could not have resulted from burning of Miss McLean's clothing but indicated there had been "a pronounced flame near it." Marks on the floor showed burns to a depth of ⅜ of an inch, showing "intense heat."

Professor Sceptical.

Evidence given prevously indicated the woman crawled from the room to the top of the stairs with her clothing aflame, but Prof Rogers believed the flaming clothing of the woman would not have caused such burns as found on the floor near the door.

He further believed fire in the mattress on the bed originated at more than one point, and that a burn on paper on the bar beneath the bed was an alcoholic burn. He did not believe gin had accelerated the fire, as it would have to be "used in large quantities to cause a hot fire."

Entries from the doctor's diary, read in court, tended to show the doctor and his housekeeper had disagreed on several occasions, and that he had hired another housekeeper at one time. The diary referred to Miss McLean as a "she devil," and also stated she "deliberately burned my small alarm clock," and adds that "the fool is drunk again."

The diary refers to Miss McLean as being "drunk" on several occasions when she returned to the Pratt home. The doctor then hired Mrs. Viola Parker, who had two children, but the diary stated he had a "row of large dimensions with Mrs. Parker over bird cage door being left open third time."

An entry in the diary on February 27, 1933, said "things came to joyful climax when I got rid of Mrs. Viola Parker and children and my black kitten came back."

BETHANY

Mrs. Joseph Lockhart was a visitor to Toronto on Thursday.

Mrs. Field of Toronto is the guest of her aunt, Mrs. J. Lockhart for a few days.

Mr. and Mrs. Gordon DeLong of Peterborough were guests of friends in the village on Saturday.

Kenneth Thorndyke spent the week-end the guest of his sisters in Toronto.

98 OUT OF 100 WOMEN REPORT BENEFIT

Here's Help for Working Women

Mrs. M. Windscheffee, 732 Margaret Street, Oshawa, Ontario, says: "I work at a machine in a factory and do my household duties as well. I am on the verge of Change of Life. Your Compound strengthened me. I have no pain such as I used to suffer. I feel better than have for years."

This medicine will relieve periodic pain and discomfort. Let it help you as it has helped others.

LYDIA E. PINKHAM'S VEGETABLE COMPOUND

700,000 women endorse it

$620,700 LOSS CANADIAN FORD

Nevertheless Report Indicates Marked Improvement in Business Over Past Two Years.

TOTAL INCOME $16,804,793.

EAST WINDSOR, Ont., April 17 (C.P.). — A net loss of $620 700 was reported by the Ford Motor Compahy of Canada, Limited, in its annual report to stockholders for 1933 made public yesterday by Wallace R Campbell, president.

"It is very encouraging to note that in spite of the operating loss sustained, the report indicates very marked improvement in the results of our business as compared with the previous two years," Mr Campbell declared.

Operations for the past year while resulting in a loss, showed more favorably than those of 1932. Total sales and other income totalled $16,804,793, from which an operating loss of $1 174 991 was sustained. This compared with total sales of $17 168 769 and operating loss of $5 206,736 for 1932.

The net operating loss for 1933 was offset in part by dividends of $554,-291 received from affiliated companies in overseas territories, which reduced the net loss, after all the charges, to the figure stated.

One of the most important phases of the report was the increase shown in the total of cash on hand and in banks which totalled $6,-273,051 at the close of the year. This was an increase of $3 971 417. Total of advances to affiliated companies showed a decrease of $4,-282 067.

The report listed total cash and bonds assets at $17,661,171, of which $11,287,666 was in bonds issued or guaranteed by the Federal, Provincial or municipal administrations in the Dominion. The total also included $129,553 in interest accrued on bonds and cash balances in the banks.

JOBLESS RELIEF BILL APPROVED BY 46 MAJORITY

Gov't Enlists Support of 8 United Farmers and Progressives for 83-37 Vote.

TWO WEEKS' DEBATE.

New Battle Looms in Commons Over Weir's Natural Products Marketing Act.

OTTAWA, April 17.—(CP)—With the unemployment relief bill finally approved despite a prolonged and stubborn opposition the Bennett government today faces another battle in the House of Commons, this time over Hon. Robert Weir's Natural Products Marketing Act. No sooner was the bill moved for second reading last night than Liberal speakers served notice it was not altogether to their liking and would not pass without a fight. Debate continues today.

Last night the Relief Bill received third reading ending a debate that lasted nearly two weeks as successive Liberal amendments to modify the 'peace, order and good government' and 'blank cheque' clauses were defeated.

The government enlisted the support of eight United Farmer and Progressive members and rolled up a majority of 46 as the vote of third reading stood at 83 to 37.

Mr. Weir, the Minister of Agriculture, pressed strongly his case for the Marketing Bill which would set up a federal marketing board and make provision for the creation of local boards to govern the production marketing and grading of products of the farm, the forest and the fisheries.

Threefold Objective

Its object, he said, was threefold. It was designed to give producers control of the marketing of their product, to assure improvements in the quality of natural products and continuity of supply and to prevent undue profits which would enhance

(Continued on Page Eight.)

Hog Quotations In Peterborough

TUESDAY, APRIL 17, 1934

Canada Packers quote:

Bacon hogs — F.O.B., $7.25; off truck, $7.35.

Selects, $1 per hog premium.

Sows 3c off bacon prices.

Dressed hogs—Head on, $11.50; headless, $12.00.

Cream—No. 1 (on truck) 25c.

No. 1, delivered, 26c.

Special, 2c per lb premium

Dewart Bros. quote:

Grain — Fall wheat, bushel 75c; oats 40c; barley 50c; rye 55c; buckwheat, 50c; alsike, $6.00 to $8 00; peas, 85c; red clover, $5.50 to $7.50.

Omemee

Miss E. Overholt, of Long Point, spent the week-end with her parents.

Mrs. McKee and daughter, Ruth, visited friends in the village on Sunday.

Mr. L. McQuade visited friends in Lindsay on Sunday.

Messrs. D. Hayes, H. Rea and Mr. and Mrs. McKenzie motored to Whitby on Sunday.

Mr. A. Adams and H. D. Rea were visitors to Peterborough on Monday.

Mr. and Mrs. K Griffen, of Bobcaygeon, spent Sunday with Mrs. G. Jamieson.

JUST AMONG US GIRLS

FOUR WESTERN LEGISLATURES END SESSIONS

Climax Sees More Laws Written Into Statute Books Than Ever Before.

B. C. LEADS WAY.

Manitoba House to Meet on June 5 to Discuss New Marketing Bill.

WINNIPEG, April 17 (C.P.). — With all four Legislatures through with their work, Western Canada to-day boasted more laws regulating trade, industry and agriculture than ever written before into the statute books of Manitoba, Saskatchewan, Alberta, and British Columbia.

The Alberta Legislature last night wound up its session which opened on February 8, and previously the Saskatchewan and British Columbia Legislatures had prorogued The Manitoba House is on adjournment until June 5, when it will discuss the Natural Products Marketing Act.

British Columbia led the way in industrial legislation, but each of the other provinces contributed new regulations to give industry throughout the West a "little NRA" with brain trusts as well. Chief in legislation adopted were British Columbia's Special Powers Act, and Marketing Bills, Wheat Bills minimum wage regulations, and licensing of industries.

British Columbia's Special Powers Act gave the Government powers over education, agriculture, public health, highways, natural resources and the raising of money on the credit of the province. Its Board o fIndustrial Relations provided a brain trust to advise the Government on the Minimum Wage Acts, hours of work and similar regulations. It passed the Marketing Act to implement Federal legislation and provided for appointment of a board to administer the Act.

Codes Less Drastic.

Alberta's business codes were less drastic than those adopted in the coast province, but they gave the government strong powers over industry. The Trade and Industry Act limited the government to encouragement of industry, regulation of hours of labor, wages and prices of commodities and provided for the government to enforce fair competition. An advisory bureau is contemplated.

The Natural Products Marketing Act also was passed by the Alberta members, providing for an administration board. It also gave approval to the wheat bill, another measure implementing Federal legislation which will put into effect the Canadian angle of the London wheat agreement. It also took minor steps on other industrial questions.

Saskatchewan and Manitoba industrial legislation was less extensive although covering a wide field. Saskatchewan provided for licensing of coal mines of all kinds and control and regualtion of the production, processing and marketing of milk with powers vested in the local Government Board.

TOURISTS COMING BACK.

FORT ERIE, Ont., April 17 (C.P.) —Fears that the sale of liquors in the United States would put a stop to the influx of tourists to his district were dispelled with the early season activities. Cottages along Erie Beach have already been leased for the coming season by U S. residents. Approximately 20 000 tourists spend summer months here in normal years.

Penniless

BELLEVILL, Ill., April 17. (CP).—An 80-year-old "penniless" former coal miner, John Tobin, left $11,700 in cash and bonds, Mrs. Fred H. Brewer, his landlady for 23 years found.

Several weeks ago Tobin told Mrs. Brewer he could no longer pay for his board and room. For years her husband had given Tobin old cloths, tobacco and pipes.

The aged man died Sunday night. Hiden in the lining of an old suit case belonging to him Mrs. Brewer found $10,000 in bonds. In a closet she found $1,700 in cash.

ALDERVILLE

A delightful evening was spent in the township chambers on Tuesday night, when the Alderville hockey team entertained a large crowd at a crokinole and euchre party. Kathleen Smoke and Lewis Gray were awarded first prizes for euchre and Lorne Simpson and Reta Marsden were the winners for crokinole. Jimmy Bigwin made a capable time keeper and Jack Loukes and Edward Simpson acted as scorers. Lunch was served at the close which was enjoyed by all present.

The midweek prayer meeting was held at the home of Mr. and Mrs. Sam Beavers and was extra well attended. Led by Mrs. Alfred Simpson who gave a splendid talk on the three virgins, leaving many deep thoughts upon her listeners. A much appreciated and interesting program followed consisting of a reading by Miss Reta Marsden about Johnson Paudash of Hiawatha, taken from the Missionary Monthly. Many of the Indians knowing the writer made the story very interesting. A solo by Mr. Bernard Hearns entitled "Sunrise,"; Miss Evelyn Simpson gave a splendid article "Her last drink at the well" by Rev. Bona Fleming. A duet by Mrs. John Tobico and Miss Evelyn Simpson, "I must have Jesus with me" concluded the program.

Mr. Christopher Marsden has returned home after a visit with friends in Hamilton, also his sister in Toronto, Mrs. M. Salt.

Miss Queenie Smoke of the P.C. I., Peterborough, spent last week with her parents, Mr. and Mrs. John Smoke.

Mrs. Robert Franklin and family have moved from the shores of Rice Lake into the village.

Jack Smoke and sons are home from Hickory Island where they have met with great success at muskrat trapping. Mr. M. Davey returned with them.

Mrs. Earl Shearer of Harwood, spent a few days in the neighborhood with her father, Mr. John Webb.

Mr. George Dobson took in the play "The Tutor" at Hastings on Wednesday night.

Mrs. J. Mouncey, Fenella and her sister, Miss Mildred Lean, Oshawa, were visitors in the village during the past week.

Mr. and Mrs. James Webb, Mr. John Webb, Mrs. Earl Shearer and Mrs. Harold George were in Norwood on Tuesday attending the funeral of the late Richard Beamish.

Mrs. Jessie Varcoe has returned from Toronto where she was taking medical treatment and is still in a serious condition.

Mr. Oscar Nichol of Centreton was in the neighborhood during the past week.

The L.O.L. 361 are having a dance on Friday night, April 20th. with the Danceland ochestra in attendance.

You will find many things in the Classified Ads of The Examiner.

LEON TROTZKY GIVEN ORDERS LEAVE FRANCE

Violated Political Neutrality By Trying to Organize World Revolution.

UNDER HEAVY GUARD.

Gov't Forced Into Step by Public Protests After Discovery by Police.

PARIS, April 17 (A.P.). — Leon Trotzky, exiled Russian revolutionist, was ordered to leave France by the Government to-day because of his efforts to organize a world revolution.

Minister of the Interior Albert Sarraut announced the Cabinet decided to withdraw the permission granted Trotzky to live in France because he "violated the political neutrality" which was made a condition of his stay at Barbizon.

Trotzky has been living in a secluded villa near Barbizon, about 35 miles from Paris, since granted secret permission by the Ministry of the Interior when he came to France from Corsica last July.

The most extraordinary precautions were taken there to conceal his presence, for he feared attacks on his life by white Russians.

Villagers who became suspicious of the mysterious character of the Trotzky household, however, reported to Barbizon authorities. They, unaware of the Government's arrangements with Trotzky, who had lived in their midst for months without their knowing it, raided the villa Sunday.

A nation-wide clamor of protest for Trotzky's expulsion developed immediately after the public learned of his mysterious Barbizon hideaway.

Sarraut declined to say whether Trotzy would be permitted to return to Corsica or whether he would be compelled to quit French territory entirely.

If the latter course is taken, it was presumed Trotzky—a "man without a country"—would return to his former Turkish exile which he left ostensibly because of boredom and poor health.

BEE HIVE GOLDEN CORN SYRUP

A GREAT ENERGY FOOD

Radio Priest Ill

Assertedly on the verge of a complete breakdown due to overwork, the Reverend Charles E. Coughlin, ABOVE, prominent radio priest and pastor of the Shrine of the Little Flower, near Detroit, plans to retire temporarily from his pulpit for a long vacation to take a complete rest and regain his health.

Norwood

Miss Evelyn McMillan, nurse-in-training in the General Hospital, Oshawa, spent the week-end with her parents, Mr. and Mrs. Wm. McMillan.

Mrs. E. Finlay spent the week-end in Toronto.

Miss Blanche Baker spent the week-end with her sister, Mrs. Alex. Cargill, of Toronto.

Mrs. C. Bongard spent Friday in Peterborough.

Miss Katherine Edwards of Peterborough visited Mr. and Mrs. Chas. Brown over the week-end.

Mrs. George Graham spent Friday in Peterborough.

Rev. Mr. G. E. Downing attended the funeral of the late Rev. James B. McCormack at Picton on Thursday. Mr. McCormack was a former minister of the Norwood Baptist Church.

NEARING END OF TOUR.

PARIS, April 17 (C.P.) — (Via Havas). — Senator Catrine Wilson and her husband, of Rockliffe, Ottawa, who have been holidaying in Paris for the past few days, left for London yesterday.

They will remain in London until the end of the week. They are embarking on the Brittanic on April 21, and will land at Boston.

ENGINEER PASSES.

OTTAWA, April 17 (C.P.)—Widely known in Eastern Canada, Michael J. Doherty, pioneer railway engineer, is dead at his home here after a brief illness. He was 73 years of age.

"Act Your Age"

From a photograph of Robt. G. Jackson, M.D., at 75. When 50 years of age Dr. Jackson was given but four months to live by the famous Sir Wm. Osler, but through natural living habits and the use of alkaline foods Dr. Jackson is to-day in his 76th year the embodiment of youthful vigor and endurance.

"WHAT do you think of Honorable Dr. Robb's (Minister of Health for Ontario) comments upon the physical activities of men and women after 50 as reported in newspapers Monday, February 19th?" Many such inquiries reach me in my 300 letters daily.

Of course, I confirm Dr. Robb's attitude—could not do otherwise in view of the 78% increase in heart disease deaths in Ontario in the past 10 years. But here we have to part company. Dr. Robb says: "Act your age after 50," implying that at 50 the heart has so degenerated that slowing up is necessary. Dr. Robb seems to imply that degeneration is natural and unavoidable. I believe it is almost entirely due to wrong living habits, largely feeding habits, that vital organs of civilized people become impaired at 50, making it necessary to let down and begin to be old men and women. Vital records of civilized nations prove that for years the death rate from heart disease, apoplexy, blood pressure, angina pectoris, kidney and liver diseases, etc., not to speak of cancer, has been increasing alarmingly. Still worse, these deaths have been increasing in the most vital period of life, the middle period.

Professor McCollum, of Johns Hopkins University, pointed out years ago, in his "Newer Knowledge of Nutrition", that between 150,000 and 200,000 people under forty die each year in the States from old age diseases of the vital organs and each year younger persons die of these old age diseases, proved by life insurance tables. McCollum stated that this could be avoided by sensible correction of the feeding habits, and the following facts from official records support his view. In 1881 116 children out of 1000 under five died in New York. Welfare stations were established for educating mothers in child diet and hygiene. By 1920 the death rate dropped to 16 out of every 1000. In Chicago the death rate among infants had risen in 1920 to 122 out of every 1000 births. A campaign of education in child feeding and hygiene reduced, in 13 years, the death rate to 61—cut it in two.

Since this saving in life was made in the most delicately poised period of life, infancy, surely a much greater saving could be made in the middle or most vital period, the thirties to the sixties, by the same improvement in diet and hygiene, for then the body has its greatest natural tendency to live. Yet Dr. Harvey Wylie pointed out in 1920 that never in history was this naturally most vital period so fatal as now, and I possess many graphs from official records to prove Wylie's contention.

Let us level-headed Canadians realize that disease of our vital organs is a thing of our own creating, and avoid it by giving thought to how we ought to live, especially how to feed ourselves. Surely intelligent self-control of our foods and feeding habits might do more for us than enforced control did during the war, when the death rate fell so phenomenally in all countries notwithstanding the terrific strain of the war. For example, the death rate in Denmark fell 34% in one year under enforced food control. Such control would rebuild in our bodies a normal alkali reserve, "Nature's first defense against fatigue, disease and premature death". Nature's way to achieve this result is by the use of alkali-forming foods, the most important of which are Roman Meal, Bekus-Puddy, Lishus and the alkaline beverage Kofy-Sub, the only alkali-forming cereal foods and beverage known. Space forbids mention of the other alkaline foods, but write for my Bulletin No. 27, and it will be sent to you free, together with my booklet "HOW TO KEEP WELL". Address Robt. G. Jackson, M.D., 547 Vine Avenue, Toronto, Ontario.

31

Robt. Jackson M.D.

ANXIETY GROWS FOR FALL WHEAT

Many Ontario Acres Will Have to be Resown Unless Good Weather Appears.

LIGHT SYRUP RUN.

Toronto, April 17 (C.P.).—Ontario farmers to-day are hoping for the appearance of favorable weather to help the fall wheat crop. The weekly crop report of the Ontario Department of Agriculture indicates the prospects for a good fall wheat crop are still in doubt and unless favorable weather appears "a considerable area will have to be cultivated and re-sown to spring crops."

An optimistic note in the report is the fact improvement was noted in auction sale prices, horse values especially showing marked increases.

Production of maple syrup this year is expected to be light. Practically all sections report lower production.

Fruit crops are not very promising in Bruce, Frontenac, Huron and Durham Counties, although it is a little early to make any definite report. Fruit buds in Bruce have been killed by the severe winter, and in Huron the damage to apple trees is greater than at first anticipated.

Orchard owners in Durham discontinued heavy pruning when winter injury was discovered and others postponed their grafting programs until next year. Considerable winter killing has been discovered in Frontenac, particularly to late varieties of fruits.

Frontenac County also reports cattle have been lost through starvation and herds are in poor condition. Scarcity of feed in parts of Glengarry has left cattle in poor shape. Other parts of the province report similar conditions.

CONGRESS GIVEN FRESH ORDERS

Request for $1,500,000,000 for Relief Coming Shortly, Roosevelt Tells Leaders.

MID-MAY ADJOURNMENT.

WASHINGTON, April 17. (A.P.)—President Roosevelt has let the United States' Congress know in a series of week-end conferences just what he wants it to do, what not to do, and when to go home.

He told Congressional leaders over Sunday, among other things, that he shortly would hand them a new request for $1,500,000,000 for relief purposes.

He told them he wants a stock market regulation measure with teeth, and not the kind of teeth the much modified Fletcher-Rayburn measure now carries.

He indicated his willingness to sidetrack, if necessary, some of the less important items of the administration program in order to obtain adjournment by mid-May, but that there would be no sidetracking of those things he regards as vital to his program.

Listed in the imperative class are: Reciprocal tariff, general revenue, municipal bankruptcy, Federal insurance on bank deposits, and relief measures.

The $1,500,000,000 relief bill, which was forecast in the President's budget message in January, will include several provisions, namely a housing program and $500,000,000 for the public works program to aid employment.

The chief executive was described by House members as strongly opposed to the Connery compulsory 30-hour work week bill, the Lemke-Frazier farm mortgage re-financing inflation measure and the McLeod proposition for the Federal government to pay off depositors in closed banks.

ACTION ON FACTOR?

LONDON, April 17.—(A.P.)—The imminent return of Samuel Insull to the United States spurred hopes today of the speedy extradition of John (Jake the Barber) Factor from Chicago to England to face charge of fraudulent stock promotion.

A decision by the states attorney in Chicago not to oppose the return is expected to result in the United States moving just as fast in shipping Factor home as Turkey did in sending Insull back to the United States.

Loses Ugly Fat 41 lbs. in 5 Weeks

Reduces Hips, Bust 6 Inches

New Safe, Quick Reducing Method

"I have taken 3 bottles of BonKora and lost 41 lbs. in 5 weeks. Reduced bust 6 inches and hips 6 inches. I feel fine. Lots of my girl friends are now taking BonKora."—Mrs. Rose Jordan.

BonKora, the safe, pleasant Reducing Treatment, takes off fat the new "3-stage way. Triple action; triple speed. Take a little BonKora daily. Eat big meals of foods you like, as explained in BonKora package. No dangerous drugs in BonKora. This treatment builds health while reducing fat the quickest way. Many say they look younger. Get BonKora from druggist today. If not delighted with quick loss of fat, manufacturer refunds money paid for this bottle.

Get a Big Bottle of BonKora Today. Special This Week at ALL GOOD DRUG AND DEPARTMENT STORES Your druggist has it or can get it quick from his wholesaler. If not, write to-day to Battle Creek Drugs, Ltd., Dept. 3, Walkerville, Ont.

Hero's Death

HUNTINGTON, W.Va., April 17. (CP)—Greater love hath no man than this—A car sped toward them as Aaron O. Howard, partially blind, and his friend, Louis Petri, blind were crossing a Huntington street. Howard pushed Petri out of the way but was struck by the car himself. He died a short time later.

REV. R. NEWMAN REFUSES CALL

Mrs. C. M. Scott of Peterborough is Heard in Millbrook Church.

W. A. SERVICE

MILLBROOK, April 17 (Examiner Correspondence) — A special feature of the morning service at St. Andrew's Church on Sunday was the annual attendance, in a body, of the Women's Missionary Auxiliary, the Mission Circle, and the Mission Band, each organization being well represented, and the Easter thankoffering taken up.

Mrs. (Dr.) C. M. Scott, of Peterborough, was the speaker for the occasion, Rev. Edgar Russell, of the Baptist communion, a visitor in the vicinity reading the psalm and leading in the opening prayer. Mrs. (Rev.) W. W. Jones, Auxiliary president, read the New Testament lesson, and offered the prayer at the conclusion of the address.

Declined Call

Dr. A. Jemison, Clerk of the Session, made the announcements, including the fact that Rev. Mr. Anderson, of Newburgh, who was exchanging pulpits with the pastor for the day with a view to a call, would preach at Z'on in the afternoon and in St. Andrew's at night. The congregational meeting is called for Tuesday, April 18, at 8 p.m., to consider the matter of an exchange of pastors between the Newburgh and Millbrook circuits, the Rev. R. E. Newman, of Chesterville, who had been invited to Millbrook, having declined the call on the ground that the parsonage was not suitable.

The choir sang "Jesus Lover of My Soul" to a most attractive setting, and the male quartet, Messrs. J. L. Byam, W. H. Coombe, M. McDowell, and H. W. Johnston, were heard in the selection, "Softly and tenderly Jesus is calling." Calla lillies and tulips within the altar railing brought an atmosphere of spring to the interior of the sacred edifice, and four Circle girls, Helen Mitchell, Mary Burnham, Bryar Edmunds and Dorothy McDowell took up the offering.

Mrs. Scott was introduced by Mrs. Jones, who spoke of her sixteen years active service with her husband as missionaries in Central India, two years of that time being spent in charge of a W.M.S. hospital. In her address, Mrs. Scott brought an informative message using dolls, in varied costumes, to illustrate the dress of native men and women, and explaining that native women do not object to attendance by male physicians, contrary to popular belief.

"There are five W.M.S. hospitals in India," the speaker said and told how the women in that land, once they become Christian, do not bedeck themselves so lavishly with jewelry as do their heathen sisters. The three seasons, wet, cold and hot, and their effect of the manner in which missionary work is carried on, were described in detail, as also the itinerary in camps with the healing for the people, and the evangelistic services In conclusion Mrs. Scott made an impressive plea for generous givings, and earnest prayer, that the mission work might go on in this needy area.

Junior Institute Holds Euchre Party

LAKEFIELD, April 17 (Examiner Correspondence)—The Junior Institute held a successful euchre party on Wednesday evening last in St. John's Parish Hall. Twelve tables were played and the evening much enjoyed. Prizes were won by Miss Eva Higgins and Robert Leahy and the consolation prizes by Mrs. Wilbert Abbot and Everett Roseborough.

The prizes were donated by Misses Irene Frankish, Edna Higgins, Pearl Mullen and Ethel Blakeley.

GASOLINE IN N. SCOTIA TO BE PUBLIC UTILITY

HALIFAX, April 17 (C.P.).—Nova Scotia Government's bill to class gasoline as a public utility—like electricity, gas and telephones—was one step nearer becoming law today after passing the Legislature's committee of the whole House.

A new departure in Provincial legislation in Canada, the measure will give the Public Utilities Board of Nova Scotia power to regulate the sale and distribution of gasoline in the province.

It probably will be read a third time to-day. Passage through the committee of the whole late last night was delayed by a keen battle between Government and Opposition members.

Warning that the whole gasoline industry would be thrown into confusion was issued by Opposition Leader Gordon S. Harrington, who pressed the Government to alter the measure to make it one of inquiry so that the public and the Ministry might have fullest information with which to work when it came to regulating prices and difficulties in the industry.

WHAT IS A *Rexall* ONE-CENT SALE?

IT is a sale where you buy an item at the regular price, then another item of the same kind for one cent. As an illustration: The standard price of Klenzo Dental Paste is 25c, you buy one tube at this price and by paying 1 Cent more, or 26 cents, you get two tubes, and save 24 cents. Every United Drug Co. article in this sale is a high quality guaranteed product, just the same as is sold every day at the regular price. No limit—buy all you want, but on Thursday, Friday and Saturday only!

SPRING 1¢ SALE

ONE CENT SALE

SPRING 1¢ SALE

A PROFIT-SHARING METHOD OF ADVERTISING

THIS sale has been developed by the United Drug Co. as an advertising plan. Rather than spend large sums of money in other ways to convince you of the merit of these goods, they are spending it on this sale in permitting us to sell you two full size packages of high quality merchandise for the price of one, plus one cent. It costs money to get new customers, but the sacrifice in profit is justified, because we know the goods will please you.

AT THE *Rexall* DRUG STORES,

Wednesday - Thursday - Friday - Saturday

Toilet Needs and

Beauty Aids

50c tube *Rexall* Milk of Magnesia Tooth Paste — Helps prevent tooth decay by removing stained film — 2 for .51

25c Milk of Magnesia Tooth Paste..... 2 for .26
50c tube Mi-31 Tooth Paste..... 2 for .51
25c tube Klenzo Dental Creme..... 2 for .26
50c tube Klenzo Dental Creme..... 2 for .51
27c tin Pearl Tooth Powder..... 2 for .28
50c tin Rexall Dental Fix..... 2 for .51

$1.00 FANCY TOILET SOAP — Italian Tangerine, Spanish Lemon and W. Indian Lime. Ideal for bridge prizes. — 2 for $1.01

30c cake Gardenia Bath Soap..... 2 for .31
55c cake Gardenia Mammoth Bath Soap 2 for .56
55c cake Jasmine Mammoth Bath Soap 2 for .56
30c cake Jasmine Bath Soap..... 2 for .31
25c cake Duska Soap. 2 for .26
35c cake Langlois Lavender Soap..... 2 for .36

15c Wash Cloths 2 for .16
10c Wash Cloths 2 for .11

10c Egyptian Palm Soap..... 2 for .11
25c Jonteel Soap..... 2 for .26
25c cake Klenzo Tar Shampoo Soap..... 2 for .26
25c cake Rexall Foot Soap..... 2 for .26
25c Firstaid Germicidal Soap..... 2 for .26
15c cake Physicians & Surgeons Soap, Oval 2 for .16

25c Purse Vials, Cara Nome, Jasmine, Gardenia, Shari Sweet Pea, Duska... 2 for .26
82c bot. Cara Nome Perfume..... 2 for .83

50c vials of TO-DAY'S MOST POPULAR ODORS — *Jasmine, Gardenia, Shari, Cara Nome or Sweet Pea* — 2 for .51

$1.00 Lavender Face Lotion and Skin Freshener. 2 for $1.01
$1.00 Gardenia, Jasmine Face Lotion..... 2 for $1.01
50c Gardenia, Jasmine Face Lotion 2 for .51
$1.00 bot. '365' LILAC SHAVING LOTION 2 for $1.01
$1.00 bot. "365" Fragrant Body Rub..... 2 for $1.01
$1.00 bot. "365" Rhum and Quinine Hair Tonic..... 2 for $1.01
$1.00 bot. "365" English Lavender Water..... 2 for $1.01
$1.00 bot. "365" Eau de Cologne 2 for $1.01
$1.00 bot. "365" Bay Rum..... 2 for $1.01
79c Lorie Quinine Hair Tonic..... 2 for .80
50c Lorie Brilliantine Liquid..... 2 for .51
55c tin Lorie Brilliantine Solidified..... 2 for .56

55c bot. *Klenzo* COCOANUT OIL SHAMPOO — *Makes the Hair Soft and Bright.* — 2 for .56

55c Langlois Lavender Brilliantine, Solidified 2 for .56
35c Langlois Lavender Wave Set..... 2 for .39
38c Lorie Hair Fix Liquid..... 2 for .39
55c Lorie Hair Fix Solidified..... 2 for .56
38c Langlois Lavender Hair Cream..... 2 for .39
38c bot. Emulsified Cocoanut Oil Shampoo 2 for .39
$1.00 bot. Rexall "93" Hair Tonic 2 for $1.01
55c Langlois Lavender Petroleum Hair Rub 2 for .56

55c Jar Jonteel VANISHING, COLD CREAM, or LIQUIFYING CLEANSING CREAM — 2 for .56

55c jar Jonteel Hand and Skin Cream.... 2 for .56
55c bot. Almond Bloom Cream..... 2 for .56
55c bot. French Balm. 2 for .56
38c bot. Lorie Lemon Cocoa Butter Lotion 2 for .39
69c bot. Ilasol Hand Lotion..... 2 for .70

50c Jonteel "Cold Cream" Face Powder — *It Stays on* — 2 for .51

82c box Cherisette Face Powder..... 2 for .83
$2.00 box Cara Nome Complexion Powder..... 2 for $2.01
$1.10 box Shari Face Powder.. $2 for 1.11
55c Jonteel Talcum... 2 for .56
55c Paradis Talcum.. 2 for .56

$1.10 JONTEEL Bath Powder 2 for $1.11

$1.10 Cara Nome Talcum..... 2 for $1.11
$1.10 tin Tiny Tot Toilet Powder. 2 for $1.11
25c tin Stork Baby Powder..... 2 for .26
38c tin Langlois Lavender Talcum.. 2 for .39
38c tin Stag After Shave Talcum..... 2 for .39
38c tin Daintee Deodorant..... 2 for .39
38c jar Nice Deodorant..... 2 for .39

38c Tin Gentlemen's After-Shave Talcum 2 for .39

35c Rexall Shaving Lotion..... 2 for .36
38c Rexall Shaving Stick in Bakelite Container..... 2 for .39
39c Klenzo Shaving Cream..... 2 for .40
50c Langlois Lavender Mentholated Shaving Cream..... 2 for .51

35c tube *Rexall* SHAVING CREAM — *Gives a Quick, Smooth Shave* — 2 for .36

25c Rexall Shaving Stick..... 2 for .26
$1.10 Langlois Lavender Shaving Bowl..... 2 for $1.11
15c Styptic Pencils... 2 for .16
82c Georgia Rose Bath Salts..... 2 for .83
82c Jonteel Bath Salts. 2 for .83
55c Gardenia of Southern France Rouge.. 2 for .56

55c Jasmine of Southern France ROUGE 2 for .56

25c Gardenia Lipsticks 2 for .26
25c Jasmine Lipsticks. 2 for .26
15c Bobby Comb.... 2 for .16
15c Fine Comb..... 2 for .16
25c Pocket Comb in Case..... 2 for .26
25c Men's Dressing Comb..... 2 for .26
35c Ladies' Dressing Comb..... 2 for .36
25c Ladies' Ivory Dressing Combs... 2 for .26
35c Velvo Sanitary Pads, 12's..... 2 for .36
25c Lady Dainty Facial Tissues..... 2 for .26

25c Klenzo Tooth Brush 2 for .26
35c Klenzo Tooth Brush 2 for .36

50c Tooth Brush with Celluloid Holder... 2 for .51
25c Hand Brushes.... 2 for .26
$1.00 Lather Brush 2 for $1.01

Rubber Goods

$1.50 Major WATER BOTTLE — *Red, Jade or Blue and Guaranteed* — 2 for $1.51

$1.50 Major Fountain Syringe 2 for $1.51

50c Firstaid Quick Acting Plaster..... 2 for .51
25c Firstaid Belladonna Plasters..... 2 for .26

Firstaid ZINC OXIDE ADHESIVE PLASTER — *In handy package* —
15c Size, 1 in. x 1 yd.. 2 for .16
35c Size, ½ in. x 5 yds. 2 for .36
20c pk. Gauze, 1 yd... 2 for .21
15c roll Gauze Bandage 2 for .16

60c Roll FIRSTAID GAUZE 5 YARDS 2 for .61

1 lb. roll Maximum Absorbent Cotton.. 2 for .76
20c pk. Superior Absorbent Cotton.... 2 for .21
10c Baby Feeding Bottles..... 2 for .11
10c Stork Nipples.... 2 for .11
75c Old Colony Tobacco Pipes..... 2 for .76
50c Monogram Tobacco Pipes..... 2 for .51

75c pkge. PLAYING CARDS 2 for .76
$1.10 pkge. PLAYING CARDS *in Leather Case* 2 for $1.11

25c box Red Cedar Flakes with Naphthalene..... 2 for .26
60c bot. Fly-Kil, Kills Insects..... 2 for .61
25c bot. Disinfectant No. 6, Kills Odors.. 2 for .26
25c bot. Toxol Disinfectant..... 2 for .26
50c bot. Toxol Disinfectant..... 2 for .51
79c bot. Toxol Disinfectant..... 2 for .80

50c tin 4 SQUARE FLOOR WAX — 1 pound tin — *A cleaner and polish* — 2 for .51

50c bot. 4 Square Furniture Polish... 2 for .51

Candy Specials

Trulygood PEANUT CLUSTERS — Dark Chocolate — 2 lbs. 41c

Trulygood Chocolate Almonds..... 2 lbs. .66
Peppermint Patties Chocolate Covered. 2 lbs. .41
5c Chocolate Bars, 10 to choose from..... 2 for .06
Marrowbone Chews, Vanilla, Chocolate, Licorice..... 2 lbs. .41
8 oz. bag Bridge Mixture..... 2 bags .19
8 oz. bag Horehound Leaves..... 2 bags .19
8 oz. bag Honey Humbugs..... 2 bags .19
8 oz. bag Jumbo Humbugs..... 2 bags .19
25c Menthol and Eucalyptus Pastilles.... 2 for .26

Stationery

15c Note Size NEWPORT WRITING PADS — 80 Sheets Linen Finish — 2 for .16

25c Salisbury Size.... 2 for .26
35c Letter Size..... 2 for .36
10c Note Pad, 80 Sheets, Ruled..... 2 for .11
50c box Cascade Writing Paper, Linen Finish, 86 Sheets..... 2 for .51
50c box of 50 Cascade Innerlined Envelopes 2 for .51

35c Box CAMBRIDGE Writing Paper — 24 Sheets and 24 Envelopes *Vellum Finish* — 2 for .36

50c box Melrose Paper and Envelopes, Linen 2 for .51
50c Newport Papeterie, Kid Finish, Innerlined Envelopes.... 2 for .51
15c pk. Linen Finish Envelopes..... 2 for .16
10c pk. Blue Lined Envelopes..... 2 for .11
5c Lead Pencils..... 2 for .06
15c bot. Fountain Pen Ink..... 2 for .16
15c bot. Mucilage.... 2 for .16
35c Whisk..... 2 for .36
15c Jonteel Powder Puffs..... 2 for .16

EXTRA!

Values so extraordinary that we can only afford to offer them for ONE HOUR!

While They Last! THURSDAY 10 to 11 a.m.

PURETEST BREWERS' YEAST FLAKES
Take these pleasant, debitterized yeast flakes for that run-down condition. Gives new pep and vigor.
3 TINS FOR 99c — Reg. 75c—6 oz. Tin — REGULAR $2.25 VALUE
ONLY ONE SALE TO A CUSTOMER

While They Last! FRIDAY 10 to 11 a.m.

BOT. OF 50 A.S.A. TABLETS
For relief of headache, neuralgia and pain. They work quickly and do not depress the heart.
3 BOTTLES 49c — Reg. 39c each — REGULAR $1.17 VALUE
ONLY ONE SALE TO A CUSTOMER

While They Last! SATURDAY 2 to 3 p.m.

$1.00 BOX JASMINE FACE POWDER *In the Beautiful Chromium Plated Box*
50c JAR JASMINE COLD CREAM and a 50c JAR JASMINE VANISHING CREAM
ALL THREE FOR 99c — REGULAR $2.00 VALUE
ONLY ONE SALE TO A CUSTOMER

OPEKO TEA - - ½ lb. 28¢ - 1 lb. 55¢
OPEKO COFFEE Has a full, rich flavor per lb. 33¢

The Rexall Drug Stores:
McDERMID DRUG Co. LIMITED
E. L. PAYNE
McDERMID & JURY

Rexall and Puretest

Remedies

40c tin Puretest BREWERS' YEAST FLAKES 2 for .41

50c bot. Riker's Syrup of Tar with Cod Liver Extract..... 2 for .51
$1.00 bot. Rexall Tasteless Ext. of Cod Liver Comp. 2 for $1.01
$1.00 bot. Riker's Peptona Tonic. 2 for $1.01
$1.00 bot. Rexall Cod Liver Oil Emulsion..... 2 for $1.01

$1.00 bottle *Puretest* Norwegian Cod Liver Oil — *Plain or Mint flavored. High in vitamines and guaranteed to be fresh* — 2 for $1.01

COD LIVER OIL CONCENTRATE TABS.
75c bot. 50's..... 2 for .76
$1.25 bot. 100's.. 2 for $1.26
$1.00 bot. Blood Purifier..... 2 for $1.01
$1.00 bot. Sarsaparilla Tonic.. 2 for $1.01
$1.00 bot. Cod Liver Comp. with Creosote.. 2 for $1.01
$1.00 Rexall Syrup of Hypophosphites, a fine tonic..... 2 for $1.01
$1.00 bot. Rexall Agarex Compound 2 for $1.01
50c bot. Guaiasote Intestinal Antiseptic. 2 for .51
50c Rexall Dyspepsia Tablets..... 2 for .51

$1.00 bottle BEEF, WINE and IRON TONIC — *An excellent Spring tonic. Pleasant to take.* — 2 for $1.01

25c box Stomach and Liver Tablets..... 2 for .26
85c bot. Klenzo Liquid Antiseptic..... 2 for .86
50c bot. Klenzo Liquid Antiseptic..... 2 for .51

$1.00 box *Rexall* Orderlies — *The Pleasant Natural Laxative* — 2 for $1.01

50c box Orderlies 60's 2 for .51
25c box Orderlies 24's 2 for .26
25c tin Carbolic Salve. 2 for .26
50c bot. Eyelo for sore eyes..... 2 for .51
25c bot. Corn Solvent. 2 for .26
50c tube Fungi-Rex, for Athletes Foot... 2 for .51
25c One Minute Headache Powders..... 2 for .26
25c bot. Peroxide.... 2 for .26
35c bot. Peroxide.... 2 for .36
50c bot. Peroxide.... 2 for .51

$1.00 bot. BOOTS' Effervescing FRUIT SALINE — *A mild, quick, morning laxative* — 2 for $1.01

$1.00 bot. Boots' Blood Purifier.. 2 for $1.01
25c tin Boots' Meloids 2 for .26
25c Boots' Iodized Throat Tablets, 30's 2 for .26
35c Boots' Iodized Throat Tablets, 60's 2 for .36
50c tin Rexall Health Salts..... 2 for .51
75c bot. Carbonates Compound..... 2 for .76
50c bot. Citrate of Magnesia (Genuine) 2 for .51
50c Rexall Kidney Pills 2 for .51

$1.29—32 oz. bot. RUSSIAN MINERAL OIL 2 for $1.30
85c bot. 16 oz. *Puretest* Heavy Mineral Oil 2 for .86

35c bot. Puretest Tincture Iodine 5% 2 for .36
25c bot. Triodine 2½% 2 for .26
25c Mercurochrome Pens..... 2 for .26
25c Iodine Pens..... 2 for .26

50c bot. Rexall Bronchial Syrup — *For Chest Colds* — 2 for .51

50c bot. Vapure Inhalant for Colds..... 2 for .51
50c jar Rexall Chest Rub, for Chest Colds 2 for .51
25c tube Analgesic Balm..... 2 for .26
50c tube Analgesic Balm..... 2 for .51
50c jar Bronchial Salve 2 for .51
50c bot. White Liniment..... 2 for .51
25c box Rexall Laxative Cold Tablets... 2 for .26
25c box Rexall Cold Tablets..... 2 for .26
25c bot. Rexall Cold Sore Lotion..... 2 for .26

$1.00 bottle Chlorophyll Comp. Tablets — *The new remedy for Blood Pressure and Anaemia* — 2 for $1.01

25c bot. Grippe Pills.. 2 for .26
25c box Lax. Brom. of Quinine Tablets. 2 for .26
50c bot. Rexillana Cough Syrup..... 2 for .51
50c bot. Pinusote Cough Syrup..... 2 for .51
35c tube Mustard Ointment..... 2 for .36

The New Mint Flavored 50c—16 oz. bot. *Rexall* Milk of Magnesia 2 for .51

50c bot. Milk of Magnesia, 16 oz..... 2 for .51
75c bot. Milk of Magnesia, 32 oz..... 2 for .76
$1.00 bot. Mi-31 Antiseptis..... 2 for $1.01
50c bot. Throat Gargle 2 for .51
50c bot. Nose and Throat Relief..... 2 for .51
50c tube Cold and Catarrh Jelly..... 2 for .51
50c Asthma Powder.. 2 for .51

50c bottle PARKELP — *Minerals of the Sea* — Prepared from dried Kelp. Contains organic minerals necessary to good health. — 2 for .51

25c tin Rexall Healing Salve..... 2 for .26
25c tin Carbolized Zinc Ointment..... 2 for .26
50c tube Rex-Salvine, for Burns and Cuts. 2 for .51
25c bot. Rexall Skin Fix 2 for .26
50c tube Pile Ointment 2 for .51
50c tin Eczema Ointment..... 2 for .51
15c pkg. Puretest Boracic Acid..... 2 for .16
15c bot. Soda Mint Tablets..... 2 for .16
25c bot. Soda Mint and Pepsin Tablets. 2 for .26
25c bot. Cascara Tablets, 3 gr..... 2 for .26
50c bot. Aromatic Cascara Sagrada..... 2 for .51
25c bot. of 100 A.B.S. & C. Tablets 2 for .26

PURETEST EPSOM SALTS
15c pkg... 2 for .16
25c pkg... 2 for .26
15c pkg. Camphorated Chalk... 2 for .16

50c bot. Syrup of Figs and Senna.... 2 for .51
65c tin Psyllium Seed French Blonde 16 oz. 2 for .66
10c pkg. Senna Leaves 2 for .11
25c Castor Oil, 4 oz... 2 for .26
40c Castor Oil, 8 oz... 2 for .41
25c bot. Saccharin Tablets, ¼ gr..... 2 for .26
30c bot. Saccharin Tablets, ½ gr..... 2 for .31
40c bot. Saccharin Tablets, 1 gr..... 2 for .41

25c box A. S. A. Tablets — *For Pains, Colds and Headaches* — 2 for .26

75c bot. 100 A.S.A. Tablets..... 2 for .76
25c A.S.A. Phenacetin and Caffeine Tablets 2 for .26

RYLSTONE

On Wednesday evening, April 11, the Rylstone Community League held their weekly meeting at the home of Mr. and Mrs. James Finch with attendance of twenty-four.

Scriptural reading was read by Pearle Stewart. Hymn 99, "From Greenland's icy mountain" was then sung. Winnie Spencer the missionary convenor then took charge of the following program: Topic was then given by Winnie Spencer.

Splendid reports were given of the League convention in Belleville on Monday, April 9th by the delegates, Winnie Spencer and Ross Thomson. Rev. H. W. Foley then gave an interesting talk on "Young Peoples' Work." Flower contest was then presented by Vera Finch. Meeting was closed with Mizpah benediction.

The next meeting will be held on Wednesday evening, April 18 at the home of Mr. and Mrs. Chester Meiklejohn.

The Examiner

The Examiner is a Member of the Audit Bureau of Circulation.
The Daily Examiner, published every lawful evening by The Peterborough Examiner, Limited. Office: 419 George Street. $6.00 per year Delivered in City. Out-of-town Subscribers by mail, $4.80 per year.
Member: Canadian Press, Limited; Audit Bureau of Circulation; Canadian Daily Newspapers Association.
Member: Ontario Associated Dailies. T. L. Ashton manager, Canada Permanent Building, Toronto.
U.S. Advertising Representatives: Prudden, King & Prudden Inc. Chicago, Seattle, San Francisco, Los Angeles, and New York City.
Advertising Rates on Application.
R. M. GLOVER, Managing Director.

'PHONES: Editorial 1601, Business Office 1600. Private Branch Exchange to all Departments

TUESDAY, APRIL 17, 1934

A CHANCE FOR THE DRYS.

It is rumored that M. F. Hepburn, the Liberal provincial leader, is about to come out with a wine-and-beer policy that will go even further than the Government proposes to go, one of the features being the abolition of the permit system.

If this report should prove to be correct and not mere conjecture, it means that both old parties in the province intend to pin their faith upon the wet vote, and it is by no means certain that they are not making a major error in political strategy.

The vote-getting importance of the beer-by-the-glass policy can easily be over-estimated; as a matter of fact, there is an ominous undercurrent of protest in many sections of the province at the proposed loosening up of "booze" regulations, and this sentiment is obviously strong enough to make the rumored entrance of independent "dry" candidates a matter of grave concern to the boards of strategy of the two old political organizations.

With the "wet" vote split up between the Government and Liberal forces, there is more than an excellent chance for independent candidates to ride to victory upon the strength of the dry feeling that is making itself a factor in the campaign.

It may easily prove to be the case that Mr. Henry has chosen the wrong time to advocate looser liquor laws, and that Mr. Hepburn has been guilty of equally bad judgment in choosing the present moment to yank his party out of the dry column.

Given anything like proper organization and leadership, the Ontario drys can make the next two months a decidedly embarrassing period for both old parties.

PROTECT THE CHILDREN.

The all too prevelent practice on the part of parents of leaving young children alone in the house, often locked in, came to the attention of a corner's jury in Toronto the other day, following the death of a child in a fire, and in its verdict the jury recommended that the Criminal Code should be amended to make it an indictable offence to expose children to such dangers.

Since that finding there has already been another case in which unfortunate little ones, left at home alone, lost their lives when fire broke out, and there have been scores of similar tragedies in Canada during the past year or two.

Certainly if the horror of these fatalities has not made sufficient impression upon other parents to cause them to safeguard their small children, it would seem to be time for the law to step in and make an example of those who through callous indifference toward the safety of their families and to satisfy their own desire for pleasure lock their little ones in and go blithely off to seek entertainment, oblivious to the danger to which the hapless youngsters may be exposed in their absence.

Canada has been horrified by the frequent tragedies originating from this cause, yet the practice continues despite the sacrifice of scores of children to the selfishness or indifference of those whose first duty in life should be to protect them.

It is often complained that we have too many laws—and there is ground for the complaint—yet it would surely seem necessary that the state should do something to save unprotected little children from horrible death, seeing that too many Canadian parents have shown themselves unworthy of their responsibility.

THE SOUTH OXFORD RESULT.

The Examiner's prediction that South Oxford would remain in the Liberal column after yesterday's by-election has turned out to be accurate, A. S. Rennie, the Liberal candidate, being returned by a large majority over Hon. Donald Sutherland, the only Conservative to ever represent the riding at Ottawa.

The result will be acclaimed by the Liberal party as a mandate to the Ottawa Government to go to the country this year, but frankly we will be surprised if, instead of producing an early election, it does not cause the Conservative board of strategy to abandon any idea of appealing to the electorate until next year, by which time better economic conditions might make the going somewhat easier.

Certainly there was nothing in yesterday's result to justify the Government bringing on a general election with any feeling of confidence in the outcome, for while it is true that the result did not effect the numerical strength of the two old parties in the House, the fact that a veteran campaigner like Hon. Donald Sutherland, who had four times been successful in South Oxford and in 1930 was only beaten by 55 votes should lose by the largest majority in the history of the riding, is undoubtedly a blow to the prestige of the Bennett administration.

The result may well give the Government strategists some concern; to put the best possible face on it, the South Oxford vote indicates that economic conditions are still working strongly against the administration, and will unquestionably convince those who dictate the party strategy that an appeal to the country at this stage would be committing political hari-kari.

A. S. Rennie, the successful Liberal candidate yesterday, is a newcomer to federal politics and a comparatively young man, a former mayor of Tillsonburg, while his opponent was one of the old guard, a veteran of the political wars, who was 71 years old a week ago; Hon. Donald Sutherland won in South Oxford in 1911, 1917, 1921 and 1925, to lose out in 1926 and 1930, and to sustain his third defeat in succession yesterday.

THE BRITISH PLAN.

There is much food and concern for Canadians in the article in the current issue of MacLean's Magazine by G. R. Stevens, Canadian trade commissioner in Melbourne, Australia, who discusses the policy of the British Minister of Agriculture, the Rt. Hon. Walter Elliott, and his campaign to make Great Britain independent in the matter of food supply.

In a sentence Mr. Elliott's plan is to have Britishers spend at home the billion dollars that now goes to outside producers in Empire and foreign countries.

The figures given by Mr. Stevens are most striking.

Every year, he says, Great Britain pays out $250,000,000 for imported hams, bacon and lard, and up to recent months had been raising only six pigs for every 100 inhabitants, as against Canada's 46 and Denmark's 140 per 100.

Under Mr. Elliott's plan of a duty on foreign pork products and decreasing quota on similar products from Empire countries, the British pig population has increased 40 per cent. in two years, while bacon production has grown by 70 per cent.

He's not stopping at pigs, but has a scheme for sheep and lambs, beef, cereals and dairy products—a development that is of the greatest importance to this country.

Britain is the biggest buyer in the world, for she spends $259,000,000 on pig products and $300,000,000 for butter, eggs, cheese and other dairy products. Half of the world's cheese, seven out of every ten tons of butter and 96 per cent. of all exports of lamb and mutton are absorbed by the British market. Every year the British people pay out $100,000,000 for dairy products and $60,000,000 for mutton and lamb, mostly from Australia and New Zealand, and $350,000,000 for wheat and other grain, mostly from Canada.

If British plans are successful, and, of course, their working out will be a gradual process, primary producers in Canada and other Empire countries are facing a serious situation. The possibility of losing such a market is one that cannot be contemplated unmoved, and it should be engaging the best attention and the earnest thought of all Canadians.

"If Major Elliott's plans succeed—and they are well in train to succeed," says Mr. Stevens, "we shall find development of the British market very difficult in future, and we shall be fortunate if we hold our present share.

"The supreme endeavor of every British Dominion should be to preserve at any reasonable cost the British market in its present magnitude. If that market disappears, those other millions of population, of whom we once talked and for whom we once planned, may never come to us. In their absence there is more than a possibility that within the next century others, not of our color, race or outlook, whose lands are now crammed to bursting, may try to hold us to account for our empty spaces. I am not exaggerating, therefore, when I suggest that today we may be witnessing a turn in the tide of our affairs which foreshadows tragedy and disaster."

YOUNG PEOPLE IN POLITICS.

The growing movement on the part of members of the rising generation to associate themselves with active political undertakings is both a hopeful and refreshing sign which augurs well for the future of the political parties and the country as a whole.

For many years the criticism has been voiced that younger people took little or no interest in the way in which they were governed, and if they were called upon to vote they did so automatically or not at all without devoting much, if any, thought to the questions at issue. Since the young people of the present are the future rulers of the country this was regarded as a most unsatisfactory condition.

The establishment of permanent young people's movements in association with the different political parties in Canada holds, however, exceptional promise for the future. There have been organizations of this description before, but in far too many instances they did not remain in existence beyond an election period. The present organizations are, however, established in permanent form and devote unceasing attention to the study of public questions, thus assuring the country of the services of an enlightened and active electorate in the future.—Brockville Recorder and Times.

MOTOR LICENSES.

Reports indicate that motorists, not only in Toronto but also in large numbers throughout the province, failed to heed the warnings of the Department of Highways to secure their licenses without further delay. It was intimated that the period of grace would expire promptly on Saturday, and that there were thousands of motor vehicle owners still driving cars with obsolete licenses. "There is no indication," said Mr. J. P. Bickle, registrar of motor vehicles for Toronto, "on the part of the Government to grant a further extension of time. The results have been very disappointing. Special facilities have been provided for the convenience of motorists, but comparatively few have availed themselves of the opportunity. The facilities at the main branch here in the Parliament Buildings have not been taxed to anything like the same extent as in previous years."

What the Provincial Government should do is to instruct the police throughout the province to vigorously enforce the law and prosecute delinquents, who, after an extension of three months' time, have failed to purchase their licenses. The fact of the matter is that the policy of extending the time is becoming a farce, as thousands of motorists, believing that the department will grant an extension of time, neglect to purchase their new licenses until months have elapsed. Why not change the whole system and put the new licenses on sale by at least December 1, and then require every car on the highways to bear a new license January 1 or the owner face prosecution? The present system has become a joke, and just as long as the Government continues to trifle with it thousands of motorists will be ready to take advantage of the situation.—Brantford Expositor.

EDITORIAL NOTES AND COMMENT.

Let us hope that Mr. Rhodes will have at least a little measure of cheer to offer us when he brings down his budget to-morrow.

The Health Association has done much for this community, and in its present campaign should have whole-hearted support from the public.

A definite statement from Mr. Hepburn on the beer issue is expected shortly. Until the official attitude of the Liberal party is established the election campaign will more or less mark time.

The Ottawa Journal was all prepared for a Government defeat in South Oxford, remarking that a Liberal victory in the by-election would be a case of the Dutch taking Holland.

With the opening of the big league ball season at hand, winter has been served with its final notice to abdicate.

There are two sides to every question, but the eternal triangle has three sides.—Kitchener Record.

THE OLD HOME TOWN

Registered U. S. Patent Office

By STANLEY

STORM DRIFT

By ETHEL M. DELL

(Continued from yesterday.)

CHAPTER 40

Tiggie had meant to remain awake and on guard throughout the afternoon, but nature was too strong for him. Spot, peering in through the window while taking a half hour of much needed relaxation himself a little later, smiled to see him stretched out in a deep slumber, and rejoined his wife on tiptoe.

"Sleeping like a baby. Do him no end of good. Just what he wants."

"Poor dear Tiggie!" murmured Helen maternally. "He really has had a rotten time. I suppose you haven't heard how he and that eccentric brother-in-law of his got hold of her?"

"Not a word," said Spot. "I only know the stepbrother at Putney is an impossibility. And," with a side-long glance, "I rather gather the husband is too."

"Oh, do you?" said Helen. "You know, I always wondered!"

"So do I," said Spot. "But my curiosity on that point has not been gratified, nor—as far as I can see—is it likely to be."

Helen sighed. "Poor little thing! She's so alone."

"Not at all!" said Spot. "There's Tiggie."

Helen sighed again. "That makes it worse, doesn't it? You know, dear, I can't help thinking—fearing——"

"It's no good doing either," said Spot. "You can't help them—either of them. Tiggie's a gentleman. That's the only safeguard. He'd cut his throat sooner than do anything shabby."

"Oh, but I'd rather he did anything than that!" protested Helen. "I've got so fond of her—of them both. It's a terribly sad world, isn't it?"

"Rotten," said Spot. "But we can't do more than stand by, either of us. The poor girl may sink in any case, and if she does, it may be for the best; but God help poor Tiggie!"

"God help them both—either way!" said Helen gently.

Tiggie's sleep was profound, and lasted until even the late sunlight of the summer day had begun to wane. The cottage was very still. The local doctor had departed. The children, with the exception of Joyce who crept in to have tea with her father while Helen joined the rest on the shore, were not allowed to enter the tiny flagged garden.

Joyce, fully conscious of her favored position, poured out the tea sitting by Spot's side in the little porch and talked in whispers of the day's happenings. The children had all been good—very, very good—all the afternoon. Peter was getting so brave, and actually paddled by himself when he thought no one was looking, though of course, she was really watching him all the time. A soft ripple of laughter here, instantly suppressed! And Jenny Wren had been simply no trouble and had gone to sleep on a rug on the beach just as usual, as if she had been in her perambulator. She too had paddled afterwards a weeny bit, holding on to Joyce. At least she had kicked the water and laughed, which had been very funny. And the long, thin man who was Uncle Tiggie's friend, had come up and asked how old she was and whether she was a fairy child or just an ordinary human being. She, Joyce, had told him that she didn't think fairies had children, and anyhow, Jenny Wren belonged to them, and he had said that they had better look after her and mind the fairies didn't steal her. But his eyes had twinkled all the time, and so she knew he was only laughing.

And then he had picked up Jenny Wren who had pulled his beard and kicked him, all in fun. There was more carefully suppressed merriment here. And he hadn't minded a bit, but had sat down and let them bury him right up to his shoulders in sand. Jack and Peter had loved it. And when they were tired he had told them a story, all about hobgoblins, whom he called the Little People, and he seemed to know so much about them that she thought he must somehow belong to them himself. He had funny crooked eyebrows, too, which made him different from most people she had met. Daddy really ought to see him. Perhaps he was a wizard! He did look like one.

"Well, mind he doesn't turn you and Jenny Wren into white mice," cautioned Spot, "or I shall have to buy a cage to keep you in. I must meet this gentleman and ask him to keep his spells to himself."

This delighted Joyce whose feminine mind relished a spice of mystery, and whose regard for the stranger had been considerably enhanced by his earlier aloofness. They sat and talked for some time in low tones till Spot, having finished his pipe, rose to go up and look at his patient.

"She is better, isn't she?" whispered Joyce, detaining him with a touch of wistfulness.

"I can't say that yet," said Spot.

"She soon will be," said Joyce, nodding wisely. "Uncle Tiggie knows she will be too. That's why he's sleeping so nicely."

"Who told you that?" said Spot.

But Joyce was overcome with sudden shyness. She shook her head and ran away.

Late that evening, when the shadows were turning into dusk, Tiggie awoke and stretched himself with a prolonged yawn. It took him a moment or two to recognize his surroundings, and when he did so he stumbled up, but had to sit down again owing to a very unusual feeling of weakness.

"By Jove, that's queer!" he said, staring before him half dazed.

A small voice from the window seat accosted him. "Oh, Uncle Tiggie, are you awake at last? I am so glad. Mummy said I might stay if I promised not to move. And here's something here that daddy says you are to take the minute you wake."

"Good gracious, child!" said Tiggie. "However long have I been asleep? Is it tomorrow or the day after?"

She came to him through the gloom, holding a glass with great care. "No, Uncle Tiggie, it's still today. And please will you drink this quick before you do anything else?"

Tiggie took the glass, but he did not put it to his lips. Memory crowded back upon him, and he sat for a second or two almost afraid to speak. Then, "For goodness' sake tell me how she is!" he said.

The child was standing by his side. She laid her hand on his knee. "Auntie Viola's better," she said

Tiggie turned with a desperate movement. "You're sure? You're sure? They haven't sent you to tell me—anything else?"

"I'm quite, quite sure, Uncle Tiggie," said Joyce with much emphasis. "Daddy is just ever so pleased. But we knew, didn't we?"

"Did we?" said Tiggie. He leaned back, feeling his heart gradually steady down while the blessed sensation of relief calmed all his senses.

"Do please drink that before you spill it!" urged little Joyce.

He lifted the glass obediently and drained it.

She took it from him. "Yes, we did know Uncle Tiggie," she said seriously. "You know we did."

He put his arm round her. "Does daddy really think she'll be all right now?" he asked.

She leaned against him. "Yes, I heard him tell mummy. Better than he'd hoped for, he said. But we knew last night, didn't we, Uncle Tiggie? We knew it was going to be all right."

She waited for his answer and Tiggie replied at length, his voice low, half ashamed. "I didn't, Joyce. It was no good. I tried to put my back into it, but I couldn't. I was too afraid."

"Oh, poor Uncle Tiggie!" She reached up to kiss him. "But you see it was all right all the time. You won't be afraid any more, will you? Promise!"

He kissed her fervently. "Bless you, little girl!" he said. "Yes, I'll play the game now. I'll be brave."

She slipped from his encircling arm. "I'm going to bed now. It's getting late. Good night, Uncle Tiggie! She'll soon be well now."

She opened the door softly and was gone. Tiggie sat for a few moments in the darkness, not stirring. Then he got up and looked out through the open window over the pearly sea. The evening star hung above, shimmering in the falling light, and a great peace lay all around.

He stood quite motionless for a space, and then at length as it were in instinctive salute his hand went up to his forehead.

"Thank you," he said simply and bluntly, and turned away. He was never a man of many words, and there was nothing else to be said.

When Tiggie saw Viola again, there was a faint tinge of color in her white face, and though so weak that she could barely lift her hand she was able to give him a smile of welcome.

He had been given 10 minutes only by Spot who was inclined to be autocratic, but he made no attempt to spend them in idle talk. He merely sat beside her, holding the delicate wrist and sometimes softly stroking the nerveless fingers that scarcely responded to his touch. There was no sense of embarrassment between them. They had drifted into calm waters, and the storm was past.

When he asked if she were better, she assented, and once, just before he left, she spoke of her own accord.

"Thank you for coming—for all you've done. I'll try not to be—any more trouble now."

"Try to get well—that's all that matters," said Tiggie.

And her faint smile seemed to convey a promise. He left her, feeling happier than he had felt for months.

(To be continued)

IN DAYS GONE BY

Items Taken From Old Fyles of The Examiner

APRIL 17, 1924.

E. G. Patterson, addressing the Chamber of Commerce yesterday regarding the C.G.E.'s extension by-law, said that the local factory should double its size in ten years ....A civic banquet was tendered last night to the Peterborough hockey teams, the juniors having reached the O.H.A. semi-finals and the intermediates the finals.

APRIL 17, 1914.

The local Radial Railway Co. plans a new street car line out Charlotte St. to Monaghan Road and south to Patterson St...George A. Carson of Winnipeg has been appointed physical director of the Y.M.C.A. here, succeeding J. J. Thompson.

APRIL 17, 1904.

The Stevenson lot at Simcoe and Aylmer streets has been purchased as a site for the Y.W.C.A. building, and construction will start shortly....The new Peterborough Fuel and Cartage Company opens for business tomorrow at 162 Charlotte street.

Comedy 'Aaron Slick' Given In Warkworth

WARKWORTH, April 16 (Examiner Correspondence).—Under the direction of Mrs. J. W. Mowat, the play "Aaron Slick from Punkin Crick," was given under the auspices of St. John's Anglican Church in the town hall here, Friday evening. The play was full of humor and the splendid acting of those taking part brought much applause from a large and appreciative audience.

Solos by Mr. Clayton Cole, Norham, and music by Potters Orchestra was greatly enjoyed.

The cast of characters, is as follows:

Aaron Slick (not as green as he looks), Fred Ward; Mr. Wilbur Merriden (a crocked speculator), Matt Allman; Clarence Green (a mysterious young man) Leslie Tolly; Mrs. Rosy Berry (an Oklahoma widow), Mrs. Andy Maidens; Gladys May Merriden (a smart young thing), Mrs. George Brooks; The Girl in Red, Rose Allman; Little Sis Riggs (a regular tomboy) Edith Allman.

One-Minute Pulpit

The earth is the Lord's, and the fulness thereof; the world, and they that dwell therein.—Psalm 24:1.

A LUCKY WIND

REDFIELD, S.D., April 16 (CP)—Dust storms which have been sweeping several Midwestern States and causing endless worry to housewives brought only joy to Mrs. Alphonse Holtzman. The winds uncovered a diamond ring she lost three years ago.

ON THIS DATE

A DAY IN CANADIAN HISTORY

By Fred Williams

On this date in 1637 the first attempt at ballooning was made at Moose Factory. The man who attempted this then marvelous feat was Dr. John Rae, the famous trader and surgeon of the Hudson's Bay Company. His letters contain one dated April 17, 1837 giving an account of experiments at Moose Factory that day in raising a balloon, named the "Sunflyer," by means of solar heat. The result is not definitely stated, so that we may take it for granted that it was not a success. This is hardly to be wondered at in view of the earliness of the season and the weakness of the sun at this time of year in the north. Coal, gas, which had been first used by Charles Green, the English balloonist in 1825, was, of course, not available.

Nearly a hundred years have passed since that experiment at Moose Factory. Today the air-mindedness of John Rae is justified by the air fleets which are covering the vast country which he explored so thoroughly on foot. Who knows that ere long we have an Empire Airways, from London to Winnipeg, passing over the Scottish birthplace of the great Rae and the Arctic coast which he penetrated in his search for the relics of the Franklin expedition. John Rae lived to be 80 years old, but was vigorous to his death. After his retirement from the Hudson's Bay Company service he came back to Upper Canada, lived there for a time, and actually walked from Hamilton to Toronto on snowshoes,, doing the 40 miles in seven hours.

Foreign Affairs

The Baltic States Have Bartered Their New-Found Liberties for a Mess of Pottage

(By H. W. L. MAHOOD)

A Little State But Oh My!

DANZIG

The Versailles Treaty carved out four beautiful little states along the Baltic Sea. At the north is Estonia, then southward comes Latvia, then Lithuania, and at the south end East Prussia. But the free city of Danzig must not be overlooked. The city with its small strip of country lying around it like an ancient wall is buffer between East Prussia and Poland. But the smallest independent government on earth is not negligible. When the strong respect all the rights of the tinest there is hope for the righting of all international relationships. Danzig is at least a key to the European situation. Once upon a time Belgium was. Danzig now is.

One Man Made Baltic States Go Nazi

LATVIA

Alfred Rosenberg was born in Estonia. There he had his schooling. He is a man of action. Had he travelled more his political career might have been different. Born in a little state his outlook was limited. Brains and lots of vigor often rush a man to an extreme, thus it has been with Rosenberg. For a time he was a Russian subject. He witnessed the pillaging of the weak under Czarist regime. Then came the confiscation of the wealth of the rich by the Soviet Socialist. Rosenberg could see no future for the Baltic States without capital. He therefore cast his lot with the Nazi. He chose Latvia for his new home.

Soon his activities impressed all the Baltic states. He was kept busy responding to invitations from Estonia, East Prussia and Danzig. In each the people were not adverse to the organization of the Nazi. Danzig is a ward of the League of Nations. Herman Rauchning is President of the Senate and is virtually a dictator. Danzing has a High Commissioner—Dr. Rosting. He was placed in command of the department of Law and Order. He is an officer in name only. Rauchning is the boss.

When Latvia began its career it had a fairly capable parliament. Although none of its members rose to distinction its laws were founded on justice and righteousness. The people were well governed. Then came the Nazi. There are prejudices so deeply rooted in the Latvian people against the Russians that when Russia went Socialist Latvia went Nazi.

Many Jews had found refuge in Latvia from the relentless persecution of the Russians. But as soon as the Nazi obtained power in Latvia a movement was inaugurated to deprive the Jews of the right to vote, and to own property, and to obtain trade licenses. Riga is the capital city. In that city the Nazi have organized the Liberation League and the Blue Eagle. Both publish newspapers. Latvia had the Blue Eagle long before President Roosevelt. Riga has a man by name Benjaminosh. He is the world's chief intriguer. Russia would like to get its hands on him. But he is too subtle for the Russian.

Mussert Gets Some Financial Subsidies From Berlin Reported

HOLLAND

The utter devotion of Christians to the Christ has been the chief feature of the past twenty centuries. Only a cause of the highest import could call forth such consecration. To say the least, the Nazis are devotees. It the reader was travelling through Holland, getting only a surface impression, his conclusion would likely be that the Dutch government is against the Nazis.

Designs of far reaching consequences cannot be concealed for long. In some way selfish schemes are self revealing. The Nazis are strongly entrenched in Holland. They are there with well defined and specific plans. To dwell in Holland for a few months, or long enough to sense the under-surface of Dutch life the traveller would surely experience an awakening. The Nazis are everywhere in Holland as they are everywhere in Germany. Like the tenacles of a deep sea monster the Nazis are gripping Holland.

Limburg in Holland is noted not only for its Limburger cheese but for its coal mines. Openly the Nazis are bidding for them. In this the design of Hitler. In the event of war Limburg would be a valuable asset. The Dutch Nazis could deliver. The Nazis in Germany may some day absorb Holland. This is no idle dream. If their lost colonial possessions are not returned Germany sees a way through the organization of the Nazis in Holland and in other small European countries to en large her borders. The Nazis are not pre-eminently occupied with home affairs. The eye of Hitler and his followers is upon Germany's to-morrow.

In Holland there are twenty groups of Nazis. Holland for propaganda purposes is parcelled out among them. A. A. Mussert is Hitler's right hand man. He is as devoted to Hitler as if he were a German. This capable man—Mussert has secured from Germany considerable subsidies for organization and propaganda needs. The De Deitsche Gedachter is Mussert's newspaper. The circulation has increased to such an extent it had to be recently enlarged. This points the growth of the Nazis.

ALL OF US

(By Marshall Maslin.)

LIFE IS NEVER DULL

Not life, but people grow dull.... I have grown weary of life, says a man. The nap has worn off the world, says a mournful mortal. I have seen everything, I have done everything, I am hemmed in by commonplace things, I have exhausted this business of living, nothing remains for me.

O foolish fellow! Not life, but you are exhausted. You have touched lightly with but the tips of the fingers of your soul the incredible mystery of being alive, and already in these few years of the endless adventure you are grown slack and flabby and complain of the limitations of existence. You think you have attained the far horizons, you believe that you have reached the far end. But it extends further than you, little you, have ever traveled....Men have gone to every corner of this earth and seen little, but other men have wandered in the immensities of the invisible atom and encountered words of amazement.

Plant a seed and you will be in the presence of mystery. Sink it half an inch in the moist black earth and beneat your feet the magic of recreation begins....Watch a puppy playing about at your feet. See that small fellow doing things that every puppy since the beginning of the breed has done—and wonder at the uncanny duplication of habits....See a child walk, make a motion with his hands and cry out as you recognise that child, never seen by you before, as the son of your friend, whose every action is so familiar to you....Watch that mother bending happily over her infant and remember how that mother suffered to bring it into the world—and how swiftly she forgot agony in the blessedness of motherhood....Think of the comfort a man takes out of working with his hand and making something that is his very own....Remember the miracle of a running stream and lightning in the heavens and the glory of the full moon and the gentleness of a strong man....Think of the strangeness of "co-incidences", of the way you read the mind of your friend, of the soft look of peace on the face of the dead, of friendships you have, of the patient, endurance, courage and audacity of simple human beings.

Look up, look around, look inwards and repeat—if you dare—that THIS is a dull world!

A Thought

MOTHERS

Despise not thy mother when she is old. Age may waste a mother's beauty, strength, limbs, senses, and estate; but her relation as a mother is as the sun when it goes forth in its might—for it is always the meridian and knoweth no evening. The person may be grey-headed, but her motherly relation is ever in the flourish. It may be autumn, yea, winter with a woman, but with the mother it is always spring. Alas, how little do we appreciate a mother's tenderness while living. How heedless we are of al lher anxieties and kindness! But when she is dead and gone—when the cares and coldness of the world come withering to our hearts—when we experience how hard it is to find true sympathy, how few will befriend us in misfortune—then it is that we think of the mother we have lost.

A COMPLETE Printing Service LOW PRICES

International Pete. Gains New High For Year at 27

MARKET QUOTATIONS

QUOTATIONS COMPLETE TO CLOSING TIME

Toronto Stocks
BIGGAR & CRAWFORD

	High	Low	Close
Abitibi	175	160	170
Con. Bakeries	9¼	..	..
Br Am Oil	15½	15	15⅛
Can Bread Co	3¼	..	..
Bell Tel	119¼	119	119
Burt F N	32½	32	32
Brazilian	11⅝	11¼	11¼
Can. Cement	9	9¼	9
C.P.R.	16⅝	16¼	16⅝
Can. Dredge	23¼	23	23¼
Can Car & F.	7½-7¾	..	..
Can. Canners	8	7¾	7¾
Can. Oil	14-16	..	..
Can. Malt.	33¾	33½	33½
Cockshutt	8¼	8	8
Dist. Seagram	20⅞	20⅛	20⅜
Dom. Stores	21½	..	..
Ford A	24	23⅛	24
C.G.E.	135b	..	..
Gypsum L & A	6¾	6¼	6¾
Con. Gas	179	177	177
Goodyear	125	..	..
Ham. Bridge	6¾	..	..
Walker G & W.	43¼	42	43
Int. Nickel	2805	2725	2800
Int. Util. "A"	4s	..	..
Int. Util. "B"	95	..	..
Ind. Alcohol	15¼	14⅞	15⅛
Imp. Oil	15¼	14½	14⅜
Imp. Tobacco	11⅜	..	..
Con. Smelt.	164	163½	164
Laura S.	54½	..	..
Loblaw "A"	17⅝	17⅛	17¼
Mont L.H.&P.	38	37¼	38
McC. Frontenac	12½	12¼	12⅜
Moore Corp.	16¾	..	..
Page Hersey	7½	..	..
Pressed Metals	20	19¼	19¼
Power Corp.	12¼	12¼	12¼
Int. Pete	27	26⅜	27
Std. Steel	7½	..	..
Service Stations	8¾	..	..
C. Vinegar	26	25¾	26
Wineries	8¼	7½	8
Weston's Ltd.	36½	36	36½
Steel of Can.	37½	..	..

Toronto Mining
WATSON, WALLACE AND CO.

	High	Low	Close
Acme Oil	28½	27	28
Ajax Oil	123	123	123
Ashley Gold	107	104	106
Aldermac	27	25	27
Amity	3	2¾	3
Bagamac	24	21	22
Base Metals	175	172	175
Barry-Hollinger	17½	16½	17
Bobjo	56	53	54
Braylorne	1425	1395	1425
B. R. X.	113	102	110
Bear	66	60	65
Columario	44	37	40
Canadian Kirk	13	12	12½
Chem. Research	275	270	275
Cent. Patricia	67	65	66
Cent. Manitoba	11½	10½	11½
Coast Copper	550	505	525
Cassels-Treth.	65	63	65
Dalhousie Oil	53	..	..
Dome	3875	3775	3875
Dominion Ex.	5	..	..
Eldorado	355	346	346
Falconbridge	390	389	390
Green-St.	112	110	112
Hollinger	1800	1745	1795
Home Oil	167	165	165
Howey	133	126	133
Hudson Bay	1400	1360	1400
Int. Nickel	2805	2725	2800
Kirk. Hudson	56-67	..	..
Kirk. Lake	62	60	61
Kirk. Townsite	31	30	30
God's Lake	150	145	150
Lake Maron	10⅛	9⅞	9⅞
Lakeland	20	19	19
Halcrow	47	42½	44½
Gunnar	155	147	155
Lakeshore	5300	5200	5300
Lee Gold	18	16	16½
McIntyre	4825	4775	4825
Macassa	275	260	275
Maple Leaf	74	72	72
Malartic	57	56	57
Mining Corp.	220	..	..
Malorbic	6	5	5
Moffat-Hall	5¾	5½	5½
McMillan	71	67	71
McVit.-Graham.	68	66	68
McWatters	46½	46	46
McKenzie	111	106	111
Noranda	4325	425	4325
Nipissing	246	240	240
Park Hill	61	58	59
Pend-Oreille	112	110	111
Pioneer	1335	1315	1335
Premier	144	135	144
Reno Gold	97	90	93
Read Authier	105	94	105
Sherrit-Gordon	125	120	124
Siscoe	245	235	242
San Antonio	382	366	380
Sudbury Basin	166	165	166
St. Anthony	53	50	50
Sylvanite	295	281	295
Tech-Hughes	750	715	750
Towagamac	65	62	65
Thompson Cad.	52	48½	52
Ventures	100	96	100
Waite Amulet	136	130	136
Wayside	39	38	39
Wright-Harg.	990	975	985
Wainwright	70	69	69
White Eagle	38	36	36

Unlisted—
Beattie—122-127.
Little Long Lac—470-480.
Bathurst—4½-5.
Alschbach—8s.
Smelter Gold—31-32½.
Young Davidson—41-44.
Toburn—168-173.
Aashota—5½-7½.
McLeod Cockshutt—46-49.
Long Lac Lagoon—23-24.
Red Lake Gold Shore—35-37.
Sales—1,739,000.

Grain Quotations
WATSON, WALLACE & CO.

CHICAGO.

	May	July	Sept.
High	79⅛	79½	80⅝
Low	78¼	77⅝	78⅝
Close	78⅜	78⅝	80

WINNIPEG.

	May	July	Oct.
High	65⅝	66¼	68¼
Low	65	65⅝	67½
Close	65⅝	66⅛	67⅝

LIVERPOOL CABLES.
Due—⅝ low.
Open—¾-⅞ low.
1.30—⅝-¾ low.
Close—⅞-1 low.

New York Stocks
BIGGAR & CRAWFORD

	High.	Low.	Close.
Atchison	68½	67½	68½
Auburn Auto	49½	48¼	49½
Amer Can	103¾	102½	103
Amer Smelting	43½	42⅞	43½
Amer Rad & S S.	15⅜	....	....
Amer & For Pow.	9⅞	9¾	9⅞
Amer Tel & Tel	121⅜	119¼	121⅝
Amer Roll Mills	24	23⅝	24
Anaconda Copper	16⅜	16⅛	16¼
Balt & Ohio	29	28⅞	29
Baldwin Loco	13⅞	13½	13⅞
Bor	22⅞	22½	22⅝
Byers A M	27½	27¼	27½
Bendix Avn	18½	18⅛	18½
Beth Steel	42⅜	41⅞	42⅜
Briggs	16⅜	16¼	16¼
Canada Dry	26⅜	26⅜	26⅜
Can Pacific	16⅞	11½	16⅞
Case J I	68⅜	67½	68
Chrysler	53⅜	52⅜	53½
Columbus Gas	15½	15⅛	15½
Coca Cola	118¼	....	....
Cons Gas	38	37¼	37⅞
Com Solvents	28⅞	28⅜	28⅞
Dupont	96¾	95⅝	96½
Elec Bond & Sh	16⅞	16½	16⅞
Elec Pwr & Light	7¼	....	....
Elec Auto L	27½	26¾	27
Freeport Texas	44½	44⅛	44½
Fox Film	16¾	16½	16⅝
Gen Electric	22¾	22⅛	22⅜
Gen Food Prods	34½	34¼	34½
Gen Motors	38¼	37⅝	38⅛
Gillette Saf Raz	11	100⅝	11
Goodyear	35⅝	34⅜	35¼
Hudson Motors	20	19⅝	20
Int Harvester	41½	40⅜	41½
Inter. Nickel	28¼	27½	28¼
In. Tel. & Tel.	14⅝	14¼	14⅝
Johns-Man.	56⅜	56¼	56⅝
Mont. Ward	31⅝	30⅝	31
Nash Motors	23⅞	23¼	23⅞
N.Y. Central	35¼	34⅝	35¼
National Bis.	43¼	42⅞	43¼
North Am.	19	18⅝	19
Phillips Pete.	19½	18⅞	19½
Pack Motors	5⅛	5⅛	5⅛
Penn. Ry	34⅞	34¼	34⅝
Pub. S. N.J.	38	..	..
Radio Corp.	8¼	7⅞	8⅛
Radio-Keith	3½	..	..
Raybestos-Man.	21	..	..
Royal Dutch.	36¼	..	..
Sears Roebuck	49½	48½	49½
Sim. Bed. Co.	20¾	19⅝	20½
Stand. Brands	21½	21¼	21½
Stand. K. & E.	12⅞	12⅝	12⅞
Std. Oil of N.J.	45½	44⅞	45⅛
Socony-Vac.	16⅜	16⅛	16¼
Studebaker.	7½	7¼	7½
Stewart-Warn.	8⅞	8⅜	8⅜
South. Pacific	28	27¼	28
Texas Corp.	26⅞	26½	26⅞
Timken R. B.	34⅜	34¼	34¼
Texas G. S.	36½	36⅛	36⅛
United Corp.	6¼	6⅛	6¼
U.S. Rubber.	21⅜	20⅝	21⅛
U.S. Steel	51⅞	50⅝	51½
Vanadium Corp.	26½	26¼	26¼
Westinghouse	38¼	37¼	38¼
Warner Bros.	7⅝	7¼	7⅝
Yellow Cab.	5⅝	5⅝	5⅝

BOND LIST
WATSON, WALLACE & CO.

DOMINION OF CANADA

1936	105 -105½
1937	109⅝-110
1941	107¾-108⅝
1952	101½-101⅞
1958	104⅝-104⅞

PROVINCE OF ONTARIO

1946	106¼-106⅝

IT PAYS TO ADVERTISE

GERMAN ARMAMENTS ADD MORE DIFFICULTIES

LONDON, April 17 (A.P.).—The big increase in the German budget for armaments was described in authoritative quarters to-day as having "a disturbing effect" on disarmament negotiations.

It is regarded as tending to make efforts to persuade France and other neighbors of Germany to disarm more difficult. This budget expenditure, however, is not being used by the British Government as a proof in itself that Germany is violating the Versailles treaty.

'QUAKE IN CALIFORNIA.

SANTA ANA, Calif., April 17 (C. P.). — A severe earthquake shock caused persons to leave their homes and office buildings in Santa Ana to-day.

No damage was believed to have been done, but the Orange County Courthouse swayed, and almost everyone left the building.

The shock was felt at 10.33 a.m. It was the most severe here since the earthquake of March 10, 1933.

OBSERVES BIRTHDAY

LINDSAY, Ont., April 17 (CP)—Mrs. John Rear, who is 88 to-day, will celebrate the happy event by giving some of her grandchildren beautiful articles of fancy work which she knitted or crocheted in the past year. The aged lady still enjoys the best of health and besides doing fancy work with skill and quickness which many younger people envy.

CLEAR DECKS FOR GENERAL ELECTIONS IN SASKATCHEWAN

Three Political Parties Gird Armour in Prospect for 55 Seats at Issue.

IN JUNE BALLOTING.

REGINA, April 17. (C.P.)—Anticipating nominations late in May and voting in June, Saskatchewan's three political parties to-day prepared for strenuous campaigns for the 55 seats at stake in the reduced legislature.

Candidates nominated to date total 134 and only about a dozen nominating conventions are in the offing to complete the list. With three parties out in full strength, the province is promised its most exciting election campaign since the first legislature was elected in 1905.

Outstanding in the campaign will be Dr. J. T. M. Anderson, premier of the Co-operative government which is largely composed of Conservatives; Hon. J. G. Gardiner, former premier and Liberal leader, and M. J. Coldwell, Regina school principal who leads the Farmer-Labor party. The Farmer-Labor party is affiliated with the Co-Operative Commonwealth Federation, with Mr. Coldwell taking a prominent part in the C.C.F. convention a year ago at Regina.

Standing of the present legislature, which prorogued April 7 at the end of its sixth session, was: conservatives, 23; Liberals, 26; Progressives, 4; Independents, 5; vacant, 5; total, 63. The Anderson administration lived on a slim majority garnered from the Progressive and Independent groups. Under the redistribution, eight seats were eliminated from the house membership.

The five vacancies in the legislature were the unseating of Norman McLeod, Liberal member for Estevan, and the deaths of James Cobban, (Cons., Elrose) E. S. Whatley, (Prog., Kindersley); S. W. Huston, (Ind., Battleford) and D. M. Strath, (Lib., Happyland). The seats were not filled owing to the imminence of the general election.

Unseating of Mr. McLeod in the Estevan riding came after long court procedures. He was declared elected over Charlie McKnight, Conservative, by a majority of five but on the recount McKnight was declared elected with a majority of 14. Tempering of ballots was uncovered and in 1931 the legislature permitted substitution of McLeod's name as the elected member. Later, the courts nullified the election.

Saskatchewan was created a province Sept. 1, 1905 and from then on until the general elections of Sept. 9, 1929, when the Anderson Co-operative government was elected, the government had always been formed by the Liberal party. Hon. Walter Scott was premier from Sept. 5, 1905, until Oct. 19, 1916; Hon. W. M. Martin, held office from Oct. 20, 1916 until April 5, 1922; Hon. Charles Dunning headed the government from April 5, 1922 until Feb. 26, 1926 and was followed by Hon. James Gardiner. Premier J. T. M. Anderson was elected in June, 1929.

After the general election of 1929 the Liberals had only 28 seats against a combined opposition of 35 Conservatives, Independents and Progressives. Prior to the election the standing was: Liberals, 53; Progressives, 5; Conservatives, 4; Independents, 1. The Anderson administration was formed after the Gardiner government had been defeated on a confidence vote.

Representation in the house was increased from 25 to 41 by the third session of the first legislature and from 41 to 54 in 1912. An increase to 59 seats was voted in 1916 and then it was increased to its present strength of 63 in 1920. Provision for the redistribution and reduction of members to 55 was made at the 1932 session, the number of constituencies being 52 with Regina, Saskatoon and Moose Jaw each having two members.

Bishop Has Misgivings Oxord Group's Influence

SAINT JOHN, N.B., April 17 (CP)—"I cannot conceal from you the fact that all my consideration of the subject has awakened in my mind very grave misgivings as to the influence of the groups movement upon the church and upon religious life generally." Commenting on the Oxford Group Movement, Bishop J. A. Richardson made the statement to-day in his charge to the Fredericton Diocesan Synod of the Church of England.

Despite his "misgivings," however, the Bishop declared that "By the courage with which the groups movement pursues its tremendous task, it is setting an inspiring example to the church, for only too often the church fails because it shrinks from difficult undertakings."

He recognized "quite clearly the earnestness and zeal of the groups movement, but I cannot fail to remember the clear witness of the church's history that even those admirable characteristics cannot always be accepted as sufficient guarantees of abiding spiritual value."

$34.62 GOLD AT LONDON

MONTREAL, April 17 (CP)—Bar gold in London down 11 cents to $34.62 an ounce in Canadian funds; 134s 8½d in British funds. The fixed $35 Washington price amounted to $34.89 in Canadian.

Livestock-Produce Quotations

TORONTO PRODUCE

TORONTO, April 17 (C.P.) — Wholesale prices on produce delivered at Toronto, as supplied by the United Farmers Co-operative Co., here to-day were:

Eggs.—Grade A-large, doz., 16c; grade A-medium, 15c; grade C, 14c.

Churning Cream—No. 1 lb., 25c; No. 2, 23c. Butter—No. 1, solids, lb., 25c; No. 2, solids, 24½c.

Ontario Cobbler potatoes, bag, $1.10.

TORONTO CHEESE

TORONTO, April 17 (C.P.) — The Toronto wholesale cheese market was steady to-day with dealers buying large, colored, paraffined and government grades at 11½c.

Wholesalers offered cheese to retailers at the following prices: New—Large 12¾c; twins, 13c; triplets, 13¼c. Medium—Large 15½c; twins, 15¾c; triplets, 16c. Old—Large 17½c; twins 17¾c; triplets, 18c.

FRUITS AND VEGETABLES

TORONTO, April 17 (C.P.) — Wholesale prices on fruit and vegetables as supplied by White & Co., were reported unchanged to-day.

ONTARIO HOG PRICES

TORONTO, April 17 (C.P) — Prices paid by packers in Ontario market points to-day for bacon hogs ranged from $7.15 to $7.40 f.o.b. shipping point with a premium of $1 for extras.

To-day prices: London, $7.15, up 15c; Kitchener, $7.26, unchanged; Peterborough, $7.25, unchanged; Hull, Que., $8 of ftrucks, up 15c; Stratford, $7.25, unchanged; Brantford, $7.40, up 15c.

TORONTO LIVESTOCK

TORONTO, April 17. (CP). Hogs took the play on the Toronto Livestock Market this afternoon and the price went up 15 cents under steady buying. Cattle traders continued slow and only 600 head were sold by mid-afternoon. Prices held unchanged. Calves, sheep and lambs sold steady at unchanged prices.

Receipts as reported by the Dominion Livestock Branch were: Cattle, 1,430; calves, 780; hogs, 1,060; sheep and lambs, 340.

Weighty steers ranged from $4.50 to $5.25, with choice butchers from $5.25 to $5.50. Common butchers sold down to $4. Butcher cows brought $3.75 to $4.25 and good bulls sold mostly at $3.25 to $3.50. Choice fed calves went at $6.50 to $7.25 with plain at $5.

The calf division continued steady at $4.50 to $6 for the majority of sales. Some choice vealers brought $7.00 to $7.50; hogs moved ahead and the price advanced 15 cents to $7.50 f.o.b. for bacons, $7.75 off truck and $8.15 off car.

Lambs were firm at yesterday's advance at $8.50 for good ewes and wethers while spring lambs moved from $5 to $10 each. Sheep sold unchanged at $3.50 for good, light ewes.

Hogs, off car basis, selects, $1 premium; bacons, $1 discount; butchers, $1 discount; heavies, $1.50 discount; lights and feeders, $1 discount; sows, $5.15.

Sheep and lambs quotations remained unchanged.

Indian Is Suspected In Hamilton Holdup

BRANTFORD, Ont., April 17 (C.P.).—Picked up as he jumped off a freight train here late last night, Abraham John, Hagersville Indian, was held to-day for questioning by Hamilton police as a suspect in the attempted hold-up of a street car conductor at Hamilton last night.

He appeared before Magistrate S. A. Jones in court this morning on a charge of trespassing on the Canadian National railway. The Magistrate remarked that he did not like holding a man for police without sufficient reason. Consequently an adjournment was made until this afternoon in the case. John Mason, the street car conductor who was the victim of the two hold-up men, stated here to-day that both spoke English, but he could not swear whether or not one of them was an Indian. He was brought to Brantford to identify John if possible.

Men Will Picket Lock Works Shop

Members of Local Union No. 191, of the International Moulders' Union of North America, of this city, who have been on strike since February 27th, in protest against a violation by the Peterborough Lock Co. of an agreement between the firm and their members, which does not expire until May 1st, have decided to picket the shop and use every honorable means to win their strike. Although efforts have been made to effect a settlement with the firm no adjustment has been obtained up to this time, the men report to The Examiner.

French Dictator

PIERRE TAITTINGER

Deputy Pierre Taittinger, French world war hero and president of the young French patriotic league, Les Jeunesses Patriotes, as he addressed seven hundred recruits to his new order in Paris.

THREE QUARTERS

(Continued from Page 1)

sume at 2.15 o'clock.

The trial is now in its fifth day and Dr. Frankish is the 26th Crown witness. It is likely he will be on the stand for the remainder of the day.

Effect of Stains, Dyes.

Much of the time this morning was occupied by Donald C. Smith, of Smith's Falls, in cross-examining Professor Joslyn Rogers, provincial analyst, as to the effect of stains caused by dyes, alcohol, and water on the cover of a bock that was produced in court.

Professor Rogers said a new mattress would burn more rapidly than a used one which was compressed by use. The cross-examination of Professor Rogers occupied more than an hour's time.

John McLean, Smith's Falls, brother of the late Miss Eva Elizabeth McLean was the next witness. He said his sister had worked for Dr Pratt for 25 years. Witness testified that he saw Dr. Pratt on January 5, when he secured pieces of material of his sister's clothing which was stuck to the door frame in Dr. Pratt's residence. These he identified in court.

During a conversation with Dr. Pratt, witness testified that the accused had said to him, "John you know Eve was very headstrong."

In cross-examination witness said he saw his sister on the Wednesday before her death.

Bert Woon, Toronto, manufacturer of mattresses, was recalled today, and he said that the mattress used in the experimental test was identical to the one sold Dr. Pratt.

FALSE BATTLE RUMORS.

ASCUNSION, Paraguay, April 17. (A.P.)—Bolivian war bulletins describing a great battle near Fort Ballivian with 3,000 Paraguyan casualties were called baseless today by Major General Jose Estigarribia, commander of this country's forces in the "green hell" of the Chaco.

In the communication to the war ministry Estigarribia said: "Recent days have hardly produced skirmishes, with the enemy's rear guard constantly retreating.

PROBE JAP'S SUICIDE.

NAPLES, Italy, April 17 (C.P.) — An investigation of the reported suicide of Captain Yusuke Ohtani, Japanese naval attache in Rome, was started here to-day.

Authorities said Captain Ohtani's body was found hanging by a towel yesterday from a shower fixture in a Naples hotel.

Japanese Consular officials in Rome, shocked by the tragedy and unable to ascribe a motive, asked for details. They planned a separate probe.

BODY TOWED ASHORE

CHATHAM, Ont., April 17 (CP) —The body of a man towed ashore near Big Point, Dover Township, late this morning, is believed to be that of a man named Foster from St. Clair, Michigan.

The body was found two miles out in Lake St. Clair by Donnie Gifford of Dover Township and brought ashore where it was turned over to Provincial Officer Alvah Peters.

A gun license in the clothing indicated that the man's name was Foster, aged 30, a resident of St. Clair, Mich.

GOVERNMENT TAKES ACTION

MADRID, April 17 (AP) — The Government stepped sternly into the Valencia Labor crisis to-day to declare a "state of alarm."

The decree, although similar in some respect to martial law, is not as drastic.

BUYING SPIRIT IS REVIVED ON TORONTO BOARD

International Nickel Carried Up to $28 for Gain of 60 Cents.

BRIGHTER TONE.

Buying as Well as Price Tone Improves To-day on Mining Section.

TORONTO, April 17.—(CP)—Revival of spirits on the New York Market this afternoon restored buying power on Toronto Stock Exchange, industrial section today and International Pete was pushed up to a new high for the year at 27. Nickel was carried up to $28 for a gain of 60 cents. The general tone was distinctly better than during the morning session and grains predominated at the close over losses.

Along with Nickel, Ford 'A' and C.P.R. registered gains and the Distillery stocks finished higher. Distillers Seagram and Walkers common each advanced nearly a point and Canadian Industrial Alcohol gained ⅝ to 15¼. Brewers and Distillers closed unchanged at $2.25.

TORONTO, April 17 (CP)—The Mining Section of the Toronto Stock Exchange appeared a little more cheerful this afternoon and buying improved as well as the price tone, particularly in the base metals and golds. Secondary golds recovered some of the morning losses, but the silver group was still off at the close.

The senior golds closed strong.

When New York carried Nickel up to $28, base metal shares responded here to a moderate extent. Noranda recovered to $43, and Hudson Bay, Sherritt, Sudbury Basin and Coast Copper finished the day with narrow gains.

Dome, McIntyre, Lake Shore, Wright Hargreaves and Teck Hughes all closed a little higher, while Hollinger gained 30 cents and Bralorne and Pioneer were off 10 to 25 cents each.

NAVIGATION OPENS.

OWEN SOUND, Ont., April 17.—(C.P.).—Navigation opened on the Georgian Bay for 1934 to-day when the tug Harrison of the John Harrison and Sons Co., Ltd., left shortly before noon for Fitzwilliam Island, with a load of supplies for the men who have been in the bush there during the winter months. There is still plenty of ice in the bay, but the Harrison made a trip on Monday several miles out and found that with her ice breaker she could get through quite handily.

NOT SURPRISING.

TORONTO, April 17. — (C.P.) — "There is nothing surprising about South Oxford," said Premier George S. Henry in commenting on the Liberal victory in the Dominion by-election yesterday.

"It has been looked on as a Liberal seat with the Conservatives holding it occasionally," he said. "But apparently the effect of the Ottawa agreement has not sifted through to the pockets of the average farmer who has not appreciated what has been done for him."

VALDES RESIGNS OFFICE.

MADRID, April 17 (AP).—Alvarez Valdes resigned formally to-day from the office of Minister of Justice in the Cabinet of Premier Alejandro Lerroux.

Minister of Education Salvador de Madariaga promptly was named to succeed Valdes temporarily.

Valdes let it be known last week that he planned to resign because of severe criticism against his conduct of the office.

CONSCIENCE MONEY

BROCKVILLE, Ont., April 17.—(CP).—School trustees at North Augusta got a surprise when they received the sum of $15 in conscience money from a former teacher of the school in that village who claimed that he had been paid that sum in error about 25 years ago. The forwarding of the remittance is said to have followed attendance at a meeting of the Oxford Group.

EX-ALDERMAN DIES.

ST. THOMAS, Ont., April 17 (C. P.). — A. E. Hookway, former St. Thomas alderman who contested West Elgin as a Progressive in 1927, died suddenly this morning. He had just come in off his run as a Michigan Central Railway conductor when he was taken ill and expired shortly afterwards.

ROME, April 17.—(C.P. Via Havas).— Salary cuts were instituted all along the line for State employees by Achille Starace, secretary of the Italian Fascist party, to-day.

Following the cabinet decision slashing minister's indemnities 20 per cent. he decreed that, starting to-day, salaries of the Fascist party directorate should be cut 15 per cent., and that various other State services should suffer cuts ranging from six to 10 per cent.

PRESBYTERIAN WM.S. INCREASES AUXILIARIES BY SEVEN IN YEAR

President Claims Despite Shortage of Offerings Treasury Shows $3,000 Balance.

EXPANSION URGENT.

HAMILTON, Ont., April 17 (CP) —"Adverse currents of circumstances have been very strong. The winds have been contrary, and those who have striven hardest have felt them most. There has been much tolling and rowing, but there has been no shipwreck," Mrs. J. A. McLennan of Toronto, said in her Presidential address at the opening of the 20th annual meeting of the Ontario Presbyterian Women's Missionary Society here to-day.

Mrs. McLennan told the 400 delegates from all sections of the province, a year ago the W.M.S. had set out to increase its membership and a splendid start had been made. The process must necessarily, however, be a long one. She reported seven new senior auxiliaries this year.

Many bales of clothing, too, had been sent to "grateful recipents." Thousand of pounds of reading matter as well. The box marked "Special Campaign Fund" contained $11,107, she said, covering the W.M.S. for one year.

$3,000 Balance.

"Then we look at the W.M.S. treasury box," she said, "and it is not so well filled as it was last year. In fact, there is a shortage of about seven per cent." However, "we have come through with a balance of more than $3,000," said the president, pointing out that for the last four years there had been a continued decrease in offerings. This was easy to explain, she said, "by abnormal times."

She wondered if the W.M.S. members were not a little "self-complacent in this respect, and ready to accept their financial shortcomings as a matter of course."

"We, as a provincial," she said, "have been slipping down hill. I hope we have struck bottom for that surely will mean the upward climb."

Despite the "many open doors and beckoning hands," the W.M.S. had no workers in Manchuria nor in British Guiana. A plea from the Koreans in Japan for a medical unit had not yet been answered, the president pointed out. A medical woman and a nurse were needed urgently in Formosa McKay Hospital; teachers in India; evangelists in every field. There were times when there was a shortage of candidates but now there were plenty and "must we say to these young women, we cannot send you?"

Utilities Lose Money On Industrial Power

While consumption of domestic and industrial power has increased in the city during the first months of this year as compared with the same period last year, it was reported at the Utilities Commission meeting today that this has not improved the financial outlook of the electrical department since the power peak load has also increased and cost has increased correspondingly.

"We are just running about the same as last year," Chairman G. S. Matthews stated while studying the electrical department's report for the three-month period.

The waterworks department showed a profit of $3,500 for the first three months of this year, which was about similar to that made during the same period last year. Total revenue was $29,872.47 and operation costs totalled $26,321.51.

The gas department reported a loss, but it was pointed that this will probably be wiped out during the summer months when more gas is used. "We have passed our worst part of the year," H. Beal, manager of the gas department, said.

BRITISH INCOME TAXES SLASHED

(Continued from Page 1)

accustomed seat "over the clock" in the gallery looking down on the floor below.

When Mr. Chamberlain arrived at the House he said:

"In a few moments I shall open my third and best budget."

Some of the members of Parliament had arrived as early at 6 a.m. to obtain the best seats in order to hear the good news which they expected.

In opening his speech, Mr. Chamberlain addressed the Speaker amid the cheers of the House and said:

Sir: The atmosphere is distinctly brighter. Anticipations of a substantial surplus in national accounts have been realized. The improvement has been due almost wholly to an expansion of the home market."

Then he announced the eagerly-expected news, saying:

"The real surplus for 1933-34 was £39,000,000."

The tall chancellor declared that a "new spirit of hope and confidence" has been established in the country.

Quoting titles of Charles Dickens' books he told the legislators, who cheered him again and again, that Great Britain now "has finished 'Bleak House' and is sitting down to enjoy the first chapter of 'Great Expectations'."

Mr. Chamberlain said the decrease in unemployment had reduced the payments to those without work by £3,300,000—or $16,500,000.

He declared: "Now Great Britain has regained its place as the first exporting country of the world."

£8,000,000 Death Duty

Death duties in the past year, said Mr. Chamberlain, included the largest payment ever to come from a single estate in the whole history of this tax. This was the £8,000 000 from the estate of Sir John Ellerman, former shipping magnate and reputedly the richest man in England, who died July 17, 1933, at Dieppe, France.

One of the few sources from which the chancellor said he expected a decreased revenue in the coming year was sugar.

He said he had allowed for nearly £1,000,000 less revenue from this product because of the greater quantity imported from within the Empire which had a preferential treatment and that, therefore, less would need to be imported from foreign countries.

War Debts

The Chancellor's statement on the war debts was applauded. It was:

"Neither last year nor the year before did I make any provision for the payment of the war debt to America nor for the receipt of war debts or reparations by ourselves. In the absence of any further development, I propose to follow precisely the same line this year."

Chamberlain estimated the total inland revenue income for the ensuing fiscal year would be £383,000,000—of $1,905,000,000—and the total ordinary revenue on the existing basis of taxation would be £727,200,000—or $3,636,000.

He estmated the ordinary expenditures as £698,100,000—or $3,490,500,000—leaving a surplus on the budget of £29,100,000—or $145,500,000.

"This," he said, "is the largest surplus in ten years and enables me to begin the long-awaited process of relief from heavy burdens."

He indicated a decrease in general ences on colonial sugar would be restored.

New Duties on Leather, Oil

He said new duties will be levied on patent leather, hydrocarbon and oil.

He indicated a decrease in general duties was expected since in proportion as the inter-Imperial trade replaces foreign trade a smaller revenue would be expected in the duties on foreign products imposed following the Ottawa agreements.

The first plum in the expected tax cuts went to Great Britain's growing army of motorists.

After Jan. 1, 1935, the present automobile horsepower tax of £1 per horse-power will be reduced 25 per cent, thereby cutting the Government revenue £4,000,000—or $20,000,000—annually.

He said the horsepower tax was being reduced to increase the domestic automobile sales and added that the exports of British automobiles were not maintaining their previous figures.

Chamberlain promised that one-half the pay cuts which Government employees suffered at the time of the national crisis will be restored July 1, and, at the same time, unemployment relief will be fully restored.

The Chancellor announced the income tax was reduced sixpence in the pound. (In the case of small incomes, this would amount to a reduction of about 10 per cent.).

URGE SPLITTING

(Continued from Page 1)

bursing interest paid on customers' overdrafts.

The plan also envisioned application of the same principle to insurance companies. In the case of insurance companies a proportion of profits would be utilized in the purchase of preference or debenture stocks to be allotted pro rata to applicants.

It was a fact, said the quiet-spoken engineer-economist that 75 or 80 per cent of the assets of the world were in the control, direct or indirect, of banks and insurance companies.

In a committee room packed with spectators, Major Douglas levelled an eight-point indictment against the existing financial system. Then he outlined broadly his alternative, the basis of which was utilization of the productive wealth of the country for monetization purposes.

Credit Out Of Nothing

Banks explained the much-travelled Cambridge graduate, created credit out of nothing.

Orthodox committee members were open-mouthed at this financial heresy and the witness hastened to explain that people thought it alright if banks issued credit but all wrong if anyone else did the issuing. In his scheme, he would take monetization privileges away from the banks and base it on the productive wealth of the country, making everyone richer and no one poorer."

Banks would be less than human if they did not protest against changes in the financial system under which they were supreme, Major Douglas cautioned the committee. Those in control naturally would resist.

The committee will sit again this afternoon.

SEARCH FOR 'TYPCAL IRISHMAN' LEADS SCIENTIST MERRY CHASE

Finds Breed Very Mixed—Says Finest Types in Aran Isles Off West Coast.

TWO YEAR SURVEY.

(By Joseph Dennigan—C.P. Correspondent).

DUBLIN, Irish Free State, April 17 (C.P.).—A scientist searching this country for the "typical Irishman" is finding his task almost as difficult as that of the King's messengers who were told to hunt for a happy man's shirt.

Dr. C. W. DuPertuis, of the department of anthropology of Harvard University, Cambridge, Mass., already has spent two months touring the rural areas of the Free State collecting hundreds of thousands of facts on Irish racial types. He plans to examine a total of 10,000 Irishmen, taking more than 1,000 measurements and answers to questions from each.

Dr. DuPertuis conducts his surveys in saloons, schools, meeting halls and other places where the public gathers. He says he and his scientific measuring instruments have been regarded with considerable suspicion in some of the rural districts.

For a time, he says, people thought he was seeking suitable recruits for President Ramon De Valera's new territorial force, but the clergy and police helped him remove some of the misconception.

The Finest Specimens

In the wholly Gaelic-speaking Aran Islands, off the west coast of Ireland. Dr. Dupertuis says, he found racial types entirely different from those in any other part of the country. He found the men the first specimens he had ever seen in his travels, long-headed, long-visaged, sturdy and extraordinarily well developed physically.

Other parts of Ireland, he found, contained many mixed types, dark-haired as well as blonde and blue-eyed with various shapes of heads. He discovered a fair sprinkling of Nordic-LaPine stock. Places separated by only short distances, he said, were remarkable for the varying characteristics of their inhabitants, indicating close inter-marriage.

On the whole, he found the Irish breed very mixed and possessing characteristics of many other races. It will be two years before the doctor finishes his survey. He is leaving for Chicago in May to lecture on his work in Ireland at the Century of Progress Exposition there. But he wil be back next November to resume his tour.

TO RE-ORGANIZE C. N. E. BOARD

General Manager Has Submitted His Resignation to President.

INTERFERENCE ALLEGED.

TORONTO, April 17. (C.P.)—A general re-organizing of the Canadan National Exhibition board and officials was expected as the result of an ultimatum which was said to have been handed out by an ultimatum which was said to have been handed out by H. W. Waters, General Manager, the Toronto Evening Telegram said in a story to-day.

A letter is said to have been written by the general manager this week to Col. F. H. Deacon, president of the C.N.E., announcing his resignation, the paper said.

The Telegram continues: "To-day Mr. Waters confirmed the fact that he had tendered his resignation, but stated in its present stage the matter could not be discussed.

"To-morrow a committee of three who have reviewed allegations made by Mr. Waters are to wait upon him and indicate whether they are prepared to recommend to the Exhibition Board that his resignation be accepted.

"It is understood that this action of the general manager follows a protracted internal struggle and dissension within the great exhibition organization, and that Mr. Waters has repeatedly expressed objection to "interference" with the administrative policies with which he is directly concerned.

"Several charges are made by Mr. Waters in his letter to the president," The Telegram says it was informed.

So-Lo Spreads like butter. Dries overnight. Wears better than ordinary leather. Waterproof, non-skid. Neat and comfortable.

GUARANTEED

Fix the family's shoes at home. You can rebuild heels, galoshes, auto tires, tops, etc. Over two million satisfied users. Results guaranteed. Get a SO-LO Kit—enough for 30 repairs.

Moderately priced at 30c and 39c

SO-LO WORKS, Hermant Bldg., Toronto

SO-LO

World's Lowest Priced Shoe Repair

TEAR OUT THIS AD: AND TAKE TO

F. W. Woolworth, S. S. Kresge, Metropolitan Stores.

Tuesday Deaths

(By the Canadian Press)

St. Andrews, Scotland — Andrew Kirkaldy, 74, famous Royal and Ancient Golf Club professional at St. Andrews.

Ottawa—Michael J. Doherty, 72, pioneer railway engineer.

Boscobel, Wis.—John J. Blaine 59, former United States senator and member of the Reconstruction Finance Corporation.

Clinton, Ont.—Silas Jerome Andrews, 81, founder and president for many years of the police Magistrates' Association of Ontario.

Rio de Janeiro—Edwin Vernon 69, former United States ambassador to Brazil.

Chicago—Lawrence D. Bland, 63, native of Hamilton, Ont., and United States labor leader.

Toronto — Thomas Marshall Porter, boys' third grade teacher of the University of Toronto school for 22 years.

Memphis, Tenn. — James P. 'Jim' Alley, 49, one of the outstanding newspaper cartoonists of the United States.

Toronto—Robert Cotten Brown 50, managing director of the Hobart Manufacturing Company of Canada.

Ford Taxi-Cab Fleet Sets Up New Record

EDMONTON, April 17. — Champions all, eleven taxi-cabs swept into Edmonton this week and claimed the world's long-distance taxi championship. They had just arrived from the Ford Motor Company of Canada plant at East Windsor, Ont., almost 2,400 miles away.

At the head of the fleet was the flag-car, its Cardoba grey enamel still shining in spots through its travel stains. Behind it came the other ten, two by two, gleaming in Duncan blue.

The flag-car was the real veteran, for it had made the East Windsor trip in both directions. The other ten were new cars and manning them were only five men. All across the continent one of the cars in each pair was towed by the other.

The fleet was delivered to the McNeill brothers, of Edmonton, by the Ford Company at the Border Cities plant April 6 and made the trip to Edmonton through Chicago, Minneapolis and Shelby northward through Calgary at leisurely gait, compared with the flag-car's time of four and a half days on the eastward trip two weeks ago, carrying all of the six Edmontonians who brought the fleet back to-day: John and Alex McNeill, A. B. Corcoran, A. B. McGillivray, T. A. Gregg and Eric Collingwood.

Push For Silver Aid On In Washington

WASHINGTON, April 17 (A.P.).—The big push for silver-aid legislation went on to-day, with the white metal block driving for votes to pass at least one bill and seeking strength to override a possible veto.

The House approved Dies silver-farm relief measure which appeared the group's best bet just now. Some silver leaders held hope it might receive administration favor if modification were made in its provision for a 25 per cent. premium on silver taken from abroad in exchange for surplus farm products.

Both the United States Senate and House of Representatives had enough big business on hand, however, to prevent immediate attention to the silver subject.

Presentation Is Made To Charles Farnham

As a token of the esteem in which he is held by his fellow employees at G. Whitaker and Company, and to mark the occasion of his recent marriage at the age of seventy years, Charles A. Farnham was yesterday afternoon presented with a handsome smoking cabinet. The presentation was made on behalf of the combined office and warehouse staff by Gordon Monkman, manager.

Mr. Farnham, who is employed in the capacity of wool sorter, came to this city some two years ago from Boston. He was recently married to Mrs. Mary Elizabeth McCaw of Aylmer street; the combined ages of the happy couple totaling 141 years.

NO COMMUTERS CHECKUP.

OTTAWA, April 17 (C.P.). — No instructions have been issued to immigration officers at border points to check up on the number of commuters passing from Canada into the United States to work and vice versa, so far as he is aware, Hon. W. A. Gordon, Minister of Immigration, said last night. A report from Fort Erie, Ontario said Canadian immigration officers were making a checkup.

Mother And Babe Die After Severe Winter

FIGURES IN TRAGEDY IN NORTH

ABOVE are central figures in the tragedy of Machar township that involves the Taylor family and their six children. After a winter of incredible hardship, Mrs. Taylor and her new-born babe died. No doctor was present at the birth and when the mother was laid to rest with her child beside her, in the absence of a clergyman, Alexander Kerr, backwoodsman, conducted the funeral service. The baby was buried in a coffin improvised from a soap box. The pictures are: (1) Irene, the eldest girl, who has assumed the duties of mother. (2) Is backwoodsman Kerr, holding the testament which he used when conducting the funeral service; (3) shows the two youngest children, Lorne, age 3, and Clifford, 6. Lorne is shoeless. (4) Is John Taylor, head of the unfortunate household; he is blind in one eye and nearly blind in the other. (5) Is Georgina, aged 13, who trudged some twelve miles through the deep snow in an effort to get comforts for her dying mother. (6) Nurse E. McInnes, who at Dr. Dawson's request volunteered to go to the Taylor home where she did all in her power to save the dying woman. Both she and Dr. Dawson brought comforts to the mother and did what was possible to save her. (7) Is the Taylor home; on the right is the woodshed, where the dead baby's body lay for ten days before it was buried.

STRIKE OUTLOOK IS EASING IN U.S.

Textile Workers Agree to Return to Work Letting Committee Decide Case.

MINE DISPUTE WORST.

NEW YORK, April 17 (C.P.). — Bright spots predominated to-day in the United States industrial situation.

Governor B. M. Miller, of Alabama, predicted action by President Roosevelt to end a controversy in the soft coal fields which has resulted in idleness for 17,500 miners. The Governor exchanged telegrams with the President on the situation.

A district president of the United Mine Workers of America will confer with officials of the Philadelphia and Reading Coal and Iron Company to-day in an effort to end a strikke in three collieries. The workers demand equality of pay for machine and contract miners.

Union officials reported "satisfactory progress" in negotiating a wage settlement to end a strike of 3,000 workers in the glove industry at Gloversville, N.Y.

Approximately 2,600 textile workers in two Fall River, Mass., plants agreed to return to work to-day and submit their dispute to arbitration committees. They have been out about a week in protest over working conditions.

The automobile labor board called for beginning of collective bargaining between employees and workers without awaiting final check of union membership lists by manufacturers.

A lockout of 50,000 dress workers in New York was announced by the National Association of Dress Manufacturers as a result of disputes with jobbers over observance of the industrial code.

The Ohio labor situation became more complicated with a walkout of 350 to 400 automotive workers at the Logan Gear Company in Toledo. Workers are also out at the plants of the Electric Auto-Lite Company and the Ingham Stamping Company in Cleveland Barr Rubber Products Company at Sandusky.

Horse-drawn vehicles and roller skates were resorted to for transportation as a strike of street car employees in Omaha and Council Bluffs, Ia., continued.

South Oxford Vote By Municipalities

WOODSTOCK, Ont., April 17 (CP)—The unofficial vote by municipalities in the South Oxford by-election was:

District.	Rennie.	Sutherland.
Ingersoll	1508	1288
Tillsonburg	836	923
Norwich	396	325
West Oxford Tnp.	662	325
North Oxford Tnp.	372	263
East Oxford Tnp.	606	357
North Norwich Tnp.	686	379
South Norwich Tnp.	648	408
Dereham Tnp.	890	845
Totals	6604	5081

SEEKS SISTER LAST SEEN IN '89 NEAR LITTLE BRITAIN

LINDSAY, April 17 (CP)—George Nelson Gross, giving his address as Toronto, asked a Lindsay newspaper to publish information which, he hopes, may lead to a reunion between him and his sister who was last seen in 1889, when she was about ten years old, walking by herself on the road toward Little Britain.

The young girl, Elizabeth Jane Gross, had been taken from a girl's home in Toronto to work on a farm near Little Britain. She set out by herself after working about a year and was last seen making her way toward the nearest village.

Voice of the People

Letters to be printed in the Voice of the People column must be received at The Examiner Office by 5 p.m. on the day before insertion. All letters must be signed by the writer although a pen-name may be used when inserting non-controversial subject matter. Letters over 400 words will be cut down at discretion of the editor.

A WAY OUT

To the Editor of The Examiner,

Dear Sir,—Father Coughlin's address on Sunday, the last of the season was a very powerful, direct and constructive effort. His lectures gradually converged heretofore on the one great fact (in his estimation) viz; the necessity of more money in circulation which the crash induced by falling trust companys, banks, etc., in the U.S.) had caused the withdrawal of. To induce and control circulation once more he suggests a great national bank which the crafty and crooked cannot control but which would be an effective agent for restoring the one thing needful viz: circulation.

That is all very fine so far as it goes (though not needed in Canada). It would control national and international finance in which there is no rivalry amongst financiers anywhere. Unlike blind party men they have too much brains for that silly attitude.

It is no doubt a great suggestion and very likely Mr. Roosevelt will adopt it for he badly needs something just now to help him out. Why leave the control of money our only means of doing business in the hands of the sharks?

J. H. Burnham.

STICK TO YOUR TASK

To the Editor of The Examiner,

Dear Sir,—Knowing Dr. Mahood's disposition towards his fellow man; I can say to him: "Thank you," without caprice or sarcasm for his delineation of my character. Mr. Mahood seems to know me better, than those of much longer acquaintance. There is only one or two points, where, I may say we don't agree, but that perhaps is only a small matter of opinion. In regard to his mentioning of superior feelings. If I have a superior complex — which I doubt, by Dr. Mahood's remarks on the matter, the complex seems to have balanced itself.

As for the bite, it is only that deep growls of toleration casting forth a warning, not against man, but against ungodly acts and principles, caused no doubt by bitter experiences, which the inner man has failed to eradicate. Unlike all other good doctors, who pat their little patient on the back, Dr. Mahood's anaesthetic is not for the extraction of the tooth, but to sooth a little pain, lighten a little burden, or shed a little light. What is the anaesthetic? After all it must be, "Laughing Gas."

Stick to your task,
And should they choose,
Hot critics do their worse, or best
Your aim in life you cannot lose,
Your minds been built
To stand the test.

Thanking you dear Editor for time and space in our local paper.

Yours sincerely,
John Beggs
Peterborough, Ont.

Thomasburg

A very enjoyable time was spent on Saturday afternoon when Master Stewart Geen celebrated his fifth birthday. A number of his cousins were present. The birthday cake was decorated with colored candles and the afternoon was spent in games. Stewart received a number of lovely gifts. The party broke up at six o'clock.

The Women's Missionary Society of the United Church held their April meeting at the home of Mrs. Harry Lee on Tuesday afternoon. Lunch was served by the hostess.

The Anglican Young People's Association held a very successful dance in the Odd Fellows' Hall on Wednesday evening. Music was furnished by Plainfield orchestra. Thirty dollars was taken at the door. Lunch was served at midnight.

Mrs. Harry Coulter and Mrs. Edward Way attended the district Rebekah meeting at Stirling on Tuesday.

Mr. Frank McMaster of Belleville has sold his general store here to Mr. Stevens, who has taken charge.

Mr. Gordon Mitt's team of horses became frightened while they were tied at Mr. Henry Blakely's store on Saturday. The animals ran away and were caught near Mr. Frederick Coulter's corner by Messrs. Murney Coulter and George Walker. The democrat and harness were damaged considerably.

Miss Esther Innis and Helen Oliver spent Sunday with Mr. and Mrs. Joseph Chappell.

Mr. and Mrs. Damon McCamon and sons spent the week-end with Mrs. Kirby at Oshawa.

Mr. and Mrs. Herman Elliott motored to Napanee on Sunday. Master Donald Elliott, who has been visiting his grandmother, returned home with them.

Master Donald McTaggart has returned home after visiting his grandparents, Mr. and Mrs. Hiram McTaggart of Tweed.

Mrs. Walter Harrison and her granddaughter, Betty Burleigh, visited Mr. and Mrs. Robert Southworth of Glen Ross last week.

Mr. and Mrs. Harry Kennedy and family visited friends in Rednersville last week.

Mrs. Edward Way and Miss Pheobe Kerr spent Monday evening with Mrs. Melbourne Adams.

Mr. James Carter of Picton visited his brother, Mr. Edward Carter and Mrs. Carter on Tuesday.

Miss Gladys Innis of Campbellford spent last week with her sister, Miss Esther Innis.

Mr. and Mrs. Alfred Davis of Tweed visited Mr. and Mrs. Melbourne Adams one day last week.

Brantford's Mayor Quits Railway Board

BRANTFORD, Ont., April 17. — (C.P.)—Mayor M. M. MacBride announced to-day that he would resign from the Brantford Municipal Railway Commission at the end of the month, giving as his reason the present legal action against the city and the Mayor to have declared illegal the by-law naming the Mayor ex-official to be a member of the commission.

"This litigation has already cost me a good deal more money than I can afford to pay," he commented, adding that he had taken his seat on the commission because his predecessor had held a like position and he had fallen heir to the post. He did not propose to incur unnecessary expense in retaining it.

AID IS EXTENDED TO SUGAR TRADE

Britain Cuts General Preference on Colonial Product to Help Up Canadian Trade.

EXPORTS BEEN DROPPING.

LONDON, April 17.—(C.P. Cable.)—Coincident with to-day's budget the Chancellor of the Exchequer presented a governmental white paper outlining preference changes on colonial sugar designed to restore the export to Canada.

Owing to the fall in value of the Canadian dollar against the British pound there has been an increasing dislocation of the sugar traffic between Canada and the West Indies, and it would appear probable that unless some actioh is taken the whole colonial sugar output would be diverted to the United Kingdom, it is pointed out.

If this were the case it would pay Canadian refiners to buy foreign sugar rather than pay the equivalent of the United Kingdom price for colonial sugar.

In order to prevent such dislocation of trade and any actual loss to the sugar exporting colonies, the general British preference on colonial sugar will be reduced to its old rates—three shillings and eight pence per hundredweight of 96 degree sugar with proportionate rates on sugar of higher or lower polarization. This makes the ordinary British preference, once more, less valuable than the Canadian preference and thereby is intended to divert sugar to Canada.

Additional preference at a rate of three shillings per hundredweight on 96 degree sugar, making approximately six shillings and nine pence in all—and proportionate additional rates on sugar of different polarization—will also be given to a quantity of colonial sugar up to a maximum of 360,000 tons per annum.

This special preference will be administered by means of certificates issued by the colonial office.

The respective sugar-producing colonies are granted definite quotas up to the maximum of 360,000 tons.

The new scheme comes into effect with the introduction of the budget.

WHEAT ACREAGE REDUCTION PLAN BEFORE PARLEY

U. S. Delegate Has Scheme to Absorb Excess Stock in One, Two or Three Years.

HALTS ADJOURNMENT.

Proposes 13,000,000 Fewer Acres Sown to Fulfill 3-year Idea.

By ANDREW BERDING
(Associated Press Foreign Staff)

ROME, April 17. (AP).—Wheat acreage reduction on a world-wide scale was outlined this afternoon by the world Wheat Advisory Commission. Just at a moment when its labors were about to end, it found itself faced with what is perhaps the most important subject of its meeting.

The United States delegate, Frederick E. Murphy of Minneapolis, was responsible for the new development.

Telling the committee it had transferred its interest from what was its fundamental function, namely the reduction of production to a secondary problem, namely minimum export prices, he demanded it take action on the fundamental question.

Murphy laid before the commission three plans as follows:

(1) To absorb the excess stock in three years;

(2) To absorb them in two years;

(3) To absorb them in one year.

His Plans

Plan 1 requires a reduction of 250,000,000 bushels yearly or a total of 13 000,000 acreage, making an allowance for an increase in the yield on the area remaining under cultivation and for intensified cultivation—this is 14 percent of the total zone in the exporting countries of Canada, the United States, Argentine and Australia, plus the Danubian countries, and less such help as may be received from the importing countries.

Plan 2 requires a reduction of 320,000,000 bushels yearly or 36,000,000 acres—25 per cent. of the acreage zone.

Plan 3 requires the reduction of 540,000,000 bushels, or 50,000,000 acres—nearly 35 per cent. of the acreage zone in 1933.

"When we face the facts," said Murphy, "it is perfectly clear that all countries, particularly the exporting nations, must carry through a concerted effort to reduce the production beyond the amount contemplated last August if the world wheat production is to be brought into balance with the consumption at prices which will give a living to the wheat farmers."

Murphy said if the commission expected to meet further reductions that the quotas for 1935-36, if they are to be effective, should be decided at either this meeting or not later than the May meeting since farmers in the winter wheat districts start their seeding plans and plowing late in June and July.

CROP REPORTS and BUSINESS SUMMARIES

During the season the Bank of Montreal issues periodical reports on crop conditions throughout Canada.

Every month it publishes a "Business Summary" covering business conditions in the Dominion and in the other countries where the Bank has offices.

Both of these publications are sent free to all who request us to place their names on our mailing list.

BANK OF MONTREAL

Established 1817

MODERN, EFFICIENT BANKING SERVICE
... the Outcome of 116 Years' Successful Operation

BRANCHES IN PETERBOROUGH

Cor. Water and Simcoe Streets: T. A. MacKAY, Manager
George Street: C. S. CUMMER, Manager

HEAD OFFICE MONTREAL

'HOPPER BATTLE ORGANIZED OVER THE WESTERN PROVINCES

Dominion Forces Will Co-operate With Westers Governments to Check Ravages of Plague and Save Millions of Dollars.

OTTAWA, April 17 (CP) — The three prairie provinces—Manitoba, Saskatchewan and Alberta — will have to combat this year an even more serious plague of grasshoppers than in 1933 when it was of record intensity. But the 'hoppers will find three provinces have an organized defensive campaign against them — even more so than last year. Approximately $750,000 will be spent by the three prairie governments this year on the various campaigns.

Hon. Robert Weir, Dominion ministerof agriculture, has instructed the division of field crop and garden insects department of the entomological branch and other departments to give fullest co-operation to the provinces during the campaign.

It is estimated 25 percent of the field crops in Manitoba, 60 percent in Saskatchewan and 40 percent in Alberta will be endangered by grasshoppers during the summer of 1934. But if the defensive plans are carefully carried out the loss will be held to below 10 percent.

Last year's campaign saved the farmers millions of dollars. In Manitoba alone, according to a provincial estimate, 34,800,000 bushels of grain were saved from the ravages of grasshoppers, representing an estimated value of $15,944,750. This year, Manitoba expects to have 2,000,000 acres requiring organized control, Saskatchewan 14,755,000 acres and Alberta 3,500,000 acres.

The present serious plague is the result of excessively dry conditions that have prevailed in western Canada for the past three to four years. The outbreak began to be somewhat serious in 1930 and noticeably serious in 1931. By 1933 grasshoppers had increased to countless billions and constituted themselves such a menace as to endanger most of the field crop area of the three prairie provinces.

"There is virtually no hope of any natural forces materially reducing the numbers of grasshopper in 1934 before the crop is ready to harvest" H. G. Crawford, director for the division of field and Garden insects, department of agriculture, stated. "Consequently the need for an organized attack is absolutely imperative.

"Any crop may be attacked," Mr. Crawford said, "and unless protective efforts are taken, completely wiped out at any stage of its development. In 1933, enormous losses were caused by 'hoppers flying into different localities and cutting heads of wheat being treated by the binder. Hundreds of thousands of bushels of oats were lost by having the grain cut from the straw in the stook.

"It was possible, last year, to drive for 20 miles in southeastern Saskatchewan and not see a single field worth harvesting, the grain in such districts having been gilled by grasshoppers before the drought became a serious factor."

Early seeding, ploughing and other methods of cultivation have a great effect in controlling the outbreak. The principal direct method of control, however, is through attack in the early stages with poisoned bran.

In Saskatchewan, where the largest area is threatened, 1200 local committees of farmers have been formed who will use 1200 cars of sawdust, 900 cars of bran and 180,000 gallons of sodium arsenite which will be spread over the ground in the infested areas. This is a sure-killing mixture.

The control of grasshoppers is assumed as a provincial responsibility but the Dominion government, with entomological laboratories in each province, co-operates fully with the provincial forces supplying technical information which serves as the background for the campaign.

At the same time others of the staff of the entomological branch will be engaged in combatting ravages of many other insect pests that attack and destroy field and garden crops, fruit orchards forest and shade trees and many other kinds of produce and products, whether growing or in storage. Losses totalling millions of dollars are caused by these forays if not checked.

DR. McQUADE IS GUEST SPEAKER

Gives Report of Toxoid Treatment Given in Schools at Wooler Conclave.

INSTITUTE MEETS

WOOLER, April 17 (Examiner Correspondence) — The Wooler branch of East Northumberland's Women's Institute met on Thursday afternoon at the home of Mrs. Poulter. The president, Mrs. W. Orvis was in the chair.

The guest speaker, Dr. McQuade of Trenton gave a report of the toxoid treatment recently given in the schools. Dr. McQuade said he would arrange for a clinic in July and August to be in Trenton and the fee would be less than half what it is under ordinary circumstances. A committee was named, Mrs. Ashley, Mrs. Way, Mrs. Austin, Mrs. Gooding, Miss Rogers and Mrs. Fred Crews to wait upon the committee from York Road Women's Institute Welfare beginning their campaign.

Mrs. W. Sharpe acted as convenor of the election of officers which resulted as follows; President, Mrs. George Anderson; First vice president, Mrs. A. G. Austin; Second vice president, Mrs. Fred Crews; secretary-treasurer, Mrs. J. J. Way; district director, Mrs. D. Stewart; district representatives, Mrs. Anderson, Mrs. A. G. Austin, Mrs. J. J. Way and Mrs. Ashley.

A delightful program followed: piano solo, Mrs. Lloyd Bell; duet, Patricia and Theodore Poulter. The meeting then adjourned to meet at Mrs. Terrill's on May 31st.

Rev. Mrs. Poulter attended a party at Mrs. Poulter's home in Belleville on Friday evening.

Mr. and Mrs. Lloyd Dorland and Evelyn Patridge spent Thursday evening with Mr. and Mrs. Charlie Sharpe and family.

PIONEER TEACHER DIES.

TORONTO, April 17 (C.P.) — Thomas Marshall Porter, for 52 years a teacher in Toronto and one of the first instructors at the University of Toronto schools, died in hospital here to-day. He was 71 years old. He began his teaching at Bensford, Ont., in 1882. He taught at the Model School, Toronto, for 22 years, and had been with the University of Toronto School until his death.

FENELLA SOCIETY WILL SPONSOR PLAY

Annual Meeting and Election of Officers Will be Held at May Conclave.

FENELLA, April 17 (Examiner Correspondence) — The regular monthly meeting of the Women's Institute was held in the Community Hall on Thursday afternoon, April 12 with twenty-nine members and visitors present.

It was deloded to invite the Centreton Young Peoples' Society to present their play "The Path Across the Hill," in the Community Hall in the near future. W. J. Jibb verbally thanked the ladies of the society for the shower of birthday cards sent to his mother, Mrs. Robert Jibb on her 90th birthday. The annual meeting and election of officers will be held in the Community Hall in May, an exchange of slips and seeds.

The meeting was then given over to the program leaders, Mrs. Hugh Sherwin and Miss Louie Clark Jibb. Roll call, "The name of a hardy perennial,"; contest, "Farmer's Love Letter" by Mrs. Sam Adams; reading, "Beauty of Shade Trees" by Mrs. Roy Smith; weight guessing contest by Mrs. Hugh Sherwin, the prize being awarded to Mrs. James Waldie; guessing contest by Miss Louie Clark Jibb, prize winner, Mrs. M. Adams; reading, "Housecleaning On" by Miss Wellcox; reading "God's Gifts" by Mrs. W. H. Sandercock; reading, "Don't be a Grumbler" by Miss Ruby Herrington, which ended a very fine and appropriate program.

The meeting closed with the National Anthem, and the usual half hour was spent over the tea cups.

RECORD CHURCH OFFERING.

KINGSTON, Ont., April 17 (C.P.). — What is believed to be a record for some years was made by Queen Street United Church on Sunday when it was announced that the Easter offering amounted to $1,343, and that it was expected when all canvassing was completed, the grand sum would be at least $1,500. The pastor of the church is Rev. Dr. Thomas Green, who has accepted a all to Wesley United Church, London, which duties he will take over in July.

Italy's olive crop is 11,000 metric tons under last year's.

FOUND! a New Taste Thrill

WONDER CRACKED WHEAT BREAD

No bread has ever been made like Wonder Cracked Wheat Bread. It's a bread baking triumph—new, distinctive. You never tasted anything like it. Perfect flavour. Whether you like white or brown bread it will please you. Makes crisp and crunchy toast, too. Get a loaf of Wonder Cracked Wheat Bread today from one of our salesmen or telephone

STOCKS BREAD LIMITED
PETERBOROUGH

225 Stewart St. 'Phone 630

LOOK FOR THIS LOAF IN THE "WONDER BREAD" WRAPPER

VETERAN ENGINE IS SENT TO JUNK PILE

Once Pride of the Central Division is Now Nothing But a Memory.

LINDSAY, April 17.—(Examiner Correspondence).—Veteran railroaders learned with a pang of regret of the "passing" of engine No. 585, once the pride of the rail between Lindsay and Haliburton. She is one of the twenty locomotives dispensed with by the central region of the C.N.R., and is now nothing but a memory. The engine was originally a wood-burner, and had been in use nearly half a century. She was one of the first engines to be converted into a coal-burner. She originally carried the diamond smoke-stack. During the dawn of the twentieth century, old No. 585 made railroad history. She made a record-breaking run carrying supplies for the Canadian contingent during the South African War. During the Great War she did her part in transporting supplies for the Canadian troops in France and Flanders. There are only a few engines of this type running out of Lindsay. These can be seen on the Haliburton and Coboconk lines. These lines are laid with light rails and not suited to the modern high-powered engine. Whenever there is a heavy haulage over these lines, the old engines are called into play as double-headers.

Despite the rain of the past few days, there is considerable frost in the ground. To-day Bell Telephone linemen who were installing a pole on one of the local streets dug through frost to the depth of two and a half feet.

County Engineer Wilford has made a partial inspection of the county roads and found them in fairly good condition. The macadam stretch on No. 7 highway, between Pottery Corners and Hill Head, is heaving in spots. The side roads in the district are in a bad condition.

A Young Conservative Club was organized in Lindsay yesterday with a large membership. Mr. James Gunn of Toronto University, was one of the speakers at the organization meeting.

Word was received in town yesterday of the death at Detroit of Timothy Coughlin, a former resident of this town. The deceased was a son of the late Dennis Coughlin, a pioneer resident of Ops Township. He is survived by a brother and sister, residing here, and five children, living in Detroit.

RENNIE'S SEEDS
THE BEST THAT GROW
New Catalog Now Ready
Wm. RENNIE SEEDS Limited
TORONTO
Also Montreal, Vancouver

East Emily

Mr. Melville Moncrief made a trip to Hamilton last week.

Miss Marguerite Mann, of Bridgenorth, was in this district this week.

Mr. and Mrs. Ira Switzer were visitors to Millbrook on Friday.

A very successful sale of farm stock and implements was held at the home of Mrs. William Fee on Thursday afternoon, everything bringing a fair price, horses as high as $126 and cows $42, and everything else according.

Mr. Esmond Storey was a visitor to Lindsay on Tuesday.

Mr. Robert Nugent, of Lindsay, has purchased Mr. Albert McConnell's farm.

Mr. Cecil Reed, of Ops, spent this week visiting with Mr. Harold Mitchell.

Mr. Victor Fee has returned to Toronto after spending the past couple of weeks with his mother, Mrs. Annie Fee.

Mrs. Sarah Lowes has returned home after visiting with her sister, Mrs. Robert Ruth, in Cavan.

Mr. and Mrs. Wilbert Franks and children, of Peterborough, spent Sunday at the home of Mr. and Mrs. Vincent Franks.

Mrs. E. Storey spent the week-end with her sister, Mr. and Mrs. Gordon Mann, of Bridgenorth.

Mr. and Mrs. George Moncrief, of Peterborough, spent Sunday evening with the former's father, Mr. Walter Monorief.

Miss Birdie Davis has returned to resume her studies at school in Harvey after spending the holidays with her parents, Mr. and Mrs. Richard Davis.

Mr. and Mrs. Richard Davis and children spent Sunday visiting the latter's parents, Mr. and Mrs. Geo. Stephenson, of Harvey.

Mrs. Donald Jackson and little son, Billie, spent the past couple of weeks with her parents at Oakwood.

Miss Grace Carew has returned to Toronto Normal School after spending the Easter vacation with her parents.

Mrs. J. L. Brooks, of Omemee, spent last week with her parents, Mr. and Mrs. Arthur Franks.

Mr. and Mrs. S. B. Carew and family spent the week-end with relatives in Newmarket.

Mr. and Mrs. Herb Jackson spent the week-end with Mr. and Mrs. Gordon Mann, of Bridgenorth.

Home Treatment For Bladder Weakness Brings Swift Relief

While serious, if neglected, it is now ordinarily an easy matter to quickly relieve Bladder Weakness and Irritation. Pains in Back and down through groins, frequent daily annoyance and troublesome nights—by the pleasant home use of Dr. Southworth's "Umtaba," which any druggist will furnish on guarantee of money back on first box purchased, if results are not fully satisfactory.

No matter how stubborn or troublesome your case may be, you can easily prove the value of "Umtaba" in a few days' time. Start the test to-day and you may look for improvement inside of 24 hours.

Successful Euchre Held At Millbrook

MILLBROOK, April 17 (Examiner Correspondence)—Mr. and Mrs. William Wilkinson kindly gave the use of their home on Thursday evening for the progressive euchre party, sponsored by the A.Y.P.A. of St. Thomas' Church, nineteen tables being in use for play.

The prizes, presented by the president, George Gray, went to Mrs. D. D. Fowler and Miss Margaret Simpson and E. H. Barnes and George Ellsworth.

The A.Y.P.A. executive was the committee in charge, with Miss E. J. Grandy as convenor of the supper committee. The host and hostess were warmly thanked for their hospitality before the guests dispersed, and a tidy sum was added to the society's treasury as a result of the evening's activity.

The Armouries was the scene of another pleasant social gathering on Friday evening when the Millbrook Orange Lodge No. 79 sponsored a dance that drew a large crowd including not only local residents, but several car-loads from a number of outside points as well.

The Oshawa Merrymakers provided music in their usual popular style, and when intermission was called at midnight the booth did a gratifying business. R. J. Scott, Worshipful Master of No. 79, being in charge with a number of the younger boys assisting.

Joe Thompson was cashier, and approximately fifty dollars was taken in at the door. The floor was in good condition and with colored bulbs used on the lights, and novelty dances at intervals during the evening, the whole effect was attractive, and pleased the spectators as well as those who, much in the majority as regards numbers, tripped the light fantastic until well into the morning hours.

Almost all manufacturing in South Africa shows improvement.

If you haven't tried QUAKER CORN FLAKES You've missed a treat!

Quaker Corn Flakes

VICKS COUGH DROP
...Real Throat relief! Medicated with ingredients of Vicks VapoRub
OVERCOMES BAD

McCall Printed Pattern 7816

Are You Interested in Sewing?

If you are you will want to see all the Smart New Fabrics and make one or more dresses at our Sewing School. If you're not, we invite you to inspect the variety, quality and value in all that's new for the coming season.

Sewing School-To-Morrow

MORNING CLASS - 9 to 12 A.M.

AFTERNOON CLASS 2 TO 5 P.M.

A wonderful opportunity to learn to sew is offered in these classes. Mrs. Lucas, an experienced dressmaker, will be in charge. Enroll NOW.

McCall Printed Pattern 7811 with hat

Bright New PRINTS in Tubfast Colors

ARE VERY INEXPENSIVE

The gayest and most colorful array of quality Prints will be found in our Wash Goods Dept. All types in floral, striped, checked and dotted effects. Full 36 inches wide. Two notable price groups are ..... 19c AND 25c

Smart Sheer VOILES

FRESH AS DAISIES!

39c and 49c

They're airy in color and design; full of inspiration for dainty frocks; they're low priced for economy; 38 to 40 inches wide; all tub-fast colorings.

McCall Printed Pattern 7793

Chiffon Voiles

DELIGHTFULLY NEW

For sheer smartness on Summer afternoons you will want at least one frock of this good looking, smooth patterned Voile in chic colors. About 38 inches wide. Special value, yard 75c

Wool Tweed Coatings

54-inch woollen materials in the weaves and colors that make up so beautifully for women's and kiddies' coats. Blues, greys, browns, sand and fancy mixtures. A great selection at a low Sale price. See them to-morrow. Yard 1.98

Printed SILKS

Fashion Lovely Frock

1.25 Yard

Gaily colored, boldly patterned Silks, along with numerous floral, leaf and dotted patterns, make up this splendid value in All-Silk Crepe. Light and pastel shade grounds, also plenty of black, brown and navy. 38 inches wide.

McCall Printed Pattern 7763

McCall Printed Pattern 7812

Lingerie Flat Crepe

Smooth, evenly woven material with lustrous finish. Ideal for lingerie, linings, blouses, etc. Dainty colorings, some darker shades. Special value at, yard 69c

New Plaid Ginghams

We're making a feature of these Ginghams. They are so neat and colorful. Various size plaids in a good selection of tubbable colors. Yard 39c

DRESS LINENS In All Shades

29c AND 45c

Such cool looking, fresh frocks are made of this quality material. What is smarter for sports wear than a shirtmaker dress of fine Linen, either white or colored? These are 36 inches wide.

Coin Spot BROADCLOTH

YARD 35c

Superior quality, finely woven Broadcloth with large coin spot pattern. Navy, green, orchid, light blue and black grounds with white spot, or white with colored spot. Tubfast colors.

Plain or Printed PIQUES

YARD 39c

Quite new and smart for tailored frocks, blouses and Summer shorts. A good range of wanted plain shades, and a select range of small geometrical and striped patterns. Full yard wide.

RICHARD HALL Limited

JOBLESS RELIEF BILL APPROVED

(Continued from Page 1)

the price spread between producer and consumer.

The compulsory features of the bill were the chief point of attack by the three Liberal speakers who followed Mr. Weir. Harry Butcher of Last Mountain, said it meant compulsory cooperation and the people of Canada were not yet ready for that. He believed voluntary cooperation, properly managed, was better.

He feared the dragooning of minorities or even majorities of producers under the clauses of the bill which empower the minister to establish a scheme for a particular commodity on the petition of a 'representative number of persons engaged in its production or marketing' and also of establishing a scheme on his own initiative if he were satisfied trade in the product was injuriously affected.

Creation of a multiplicity of boards of a bureaucratic character was feared by J. L. Ilsley of Hants-Kings. He objected to the power given to limit the quantity of goods produced though he was in favor of regulations to insure high quality.

The bill contained too much machinery, Hon. Charles Stewart of West Edmonton thought. He objected to the forcing of a marketing scheme on producers who might not want it.

A last-minute attack staged by the Liberals yesterday on the relief bill failed.

They moved it be referred back to the committee for deletion of objectionable clauses, but the motion was turned down and the Bill received third reading.

Liberals Twit Government.

The return of the Liberal candidate in the South Oxford by-election provided the Liberals with an opportunity to twit the Government and Hon. Peter Heenan, former Minister of Labor, ended the relief debate wth a demand the Government resign and call a general election.

Rt. Hon. W. L. Mackenzie King, Liberal Leader, raised a final protest against what he claimed was the persistent practice of the Government to deprive Parliament of its rights The Relief Bill with its sweeping provisions was one instance and the Marketing Bill was another, as it gave to marketing boards the right to make laws which should remain in Parliament.

He also charged the Government with seeking to make it appear the Province of Quebec was standing in the way of a revision of the British North America Act. That province, like others, was opposed to a change which would encroach on the rights of the provinces.

Prime Minister R. B. Bennett emphatically denied any attempt to place responsibility for de'ay in changing the constitution of Quebec The Liberal Leader, he said, had neglected his theories and principles when in office and had "not seen fit to do more than talk. Mr. Bennett did not believe amendments to the constitution should be made in times of stress."

Tailoring, once a popular form of work among the Jews in the East End of London, is falling off, a recent survey revealed, many boys now preferring engineering, barbering and shop work.

POLICE TO GET NEW UNIFORMS

(Continued from Page 1)

ed Mayor Denne. "That's not fair."

Unfair to Bus Company.

The bus company has complained several times about taxis carrying passengers for ten cents, which was considered unfair to the bus company. "We have to have a bus company and their complaint is well founded," stated Mayor Denne. "We must see that the company is protected."

Chief Newhall did not think the by-law was too severe. "We have to have some control over the situation," he said. "This by-law has been drawn up from the best things embodied in similar by-laws now in force in cities of Peterborough's size in the province."

Permission for a tag day on April 28 for the benefit of St. Vincent's Orphanage and another on was granted. "I think we should hold a tag day for ourselves," commented the Mayor.

The financial statement showed that to the end of March 31 payments totalling $5,536 had been made for the police department.

During the discussion on the uniforms, Mayor Denne asked: "Will the detectives wear these suits if we do buy them? They look pretty bad now."

The chief said they would, and that the clothing was badly needed.

WILSON'S

BACHELOR

100% Havana Filler Cigar

RENNIE IS GIVEN 1,629 MAJORITY

(Continued from Page 1)

reached his own headquarters, the Conservative candidate offered congratulations to the victor.

Leaders of the two old parties had made the riding the target of many appeals in the week prior to voting. The Federal Liberal Leader, Rt. Hon. W. L. Mackenzie King, personally led the final drive in support of Mr. Rennie, assisted by Hon. Ernest Lapointe, Hon. J. C. Elliott, and Mitchell Hepburn, Leader of the Liberal Party in Ontario.

The Government's campaign was carried by the Minister of Trade and Commerce, Hon. H. H. Stevens; the Minister of Railways, Hon. R. J. Manion, and the Minister of National Defence, Hon. D. M. Sutherland, whose home riding is North Oxford.

The loss here leaves the Government forces with 136 seats in the House and an even break in by-elections since the 1930 general elections. The Conservatives have gained two seats in by-elections and lost two. One traditionally Conservative seat, Toronto East, is vacant through the death of Hon. E. B. Ryckman.

GUELPH GAS PRICES LOWEST

GUELPH, Ont. April 16.—(CP)—The American Gas Association, after obtaining data in all sections of North America, has published a report crediting the city of Guelph with the lowest price for manufactured gas on the continent.

FEATURE CAST CAMPBELLFORD AMATEUR PLAY

Players Produce Comedy-drama in Hollywood Theatre for Three Nights.

A.Y.P.A. AUSPICES.

CAMPBELLFORD, April 17 (By Examiner Staff Correspondent). — Opening a three-day run at the Hollywood Theatre, Campbellford, the hall was filled to capacity last evening when the three-act comedy-drama, "Too Many Bishops" made its bow to the general public and was adjudged one of the finest and most humorous productions seen in the district for some time.

Produced under the auspices of the A.Y.P.A. of Christ Church and directed by Earl Stephens, B.A., some of the most outstanding amateur actors of the town were included in the cast and gave to the public a first class and finished production worthy of professional talent. Well chosen as to parts, and trained in their respective impersonations to a fine degree, the play ran smoothly from start to finish and showed a nicety that was charming to observe.

Centering around the troubles of one, Jones, who finds himself in difficulties with police and friends alike, many laughable situations arise, especially when the Colonial Bishop appears on the scene and gets tangled with an escaped lunatic. Who is the Bishop? This is the question that seems to run through the whole play, and despite many upsets and the loss of clothes belonging to the church dignitary, combined with a very creditable exhibition of a Red Indian, the drop of the curtain smooths out the whole situation and rights all wrongs.

The play was exceptionally well acted and run easily without prompting, giving the impression of a cast of professional actors. And stage facilities were helped considerably by Abram Rappaport, manager of the theatre, who enlarged his already first-class stage to fit the requirements of this feature production, and gave every assistance to the players to put over this stage success.

"Too Many Bishops" formed the second half of the evening's program; the first portion of this consisting of two hours of movies featuring George Arliss in "The Millionaire," and other pictures, one of which was a film descriptive of the splendid work being carried on by the Sick Children's Hospital in Toronto. Between the show and the play Edge Dolman and his Aristocrats furnished music.

Those taking part in the play were Earl Stephens, B.A.; Jack McSachern, Jack Bygott, Rossmore Dunk, Alex Little, B.A.; Frank Linton, Mrs. Mansel Reid, Miss Margaret Runnions, Miss Elsie Southern, Miss Evelyn Bonnycastle, Miss Mary Shaw, and Miss Aileen Linton.

The play will be run to-night (Tuesday) and on Wednesday.

WALKEY CASE READY FOR JURY

(Continued from Page 1)

driving from Toronto to Peterborough on the morning of the accident, and was the first person to arrive there. He had to drive to the west side of the wreckage. The Globe truck was on the east half of the pavement, its right wheels being about eighteen inches from the east edge of the pavement. The car was fairly well over on the east half of the pavement.

Mr. Craigner said he had reached the Peterborough highway by cutting across the Dale shortcut from No. 2 highway, and had seen the Globe truck going north. Its headlights were on.

To Mr. Huycke witness said no car had intervented between his car and the truck travelling north. Between Dale and Bailieboro he lost sight of the truck's tail light.

Dr. A. L. Russell, of Bailieboro, testified that he arrived at the place of the accident at 6.45 a.m. He noticed that the rear right bumper of the truck was a foot and a half from the east of the pavement, and its left front wheel was near the middle of the road. The rear of the automobile angled more toward the west than the rear of the truck angled toward the east. Dr. Russell also gave evidence regarding the condition of the injured men.

Jas. C. Campbell, South Monaghan farmer, heard the crash of the collision while working in his barn. His recollection was to the effect that McLean's automobile was considerably more aslant on the road than the Globe truck. The rear left wheel of the car was about a foot over the centre of the pavement, and the right front wheel of the truck was two feet from the east edge of the pavement. Mr. Campbell said he did not see any skid marks behind the truck, and was inclined to think Traffic Officer Hornick was mistaken on that point.

To Mr. Huycke witness affirmed that he did not know any of the injured men. The Walkey family had not lived at Bailieboro within the last thirty-seven years.

J. Arnold Thompson, architect of Belleville, identified a drawing he had made of the highway where the accident happened, and Alex. Darling, of Peterborough, explained the photographic exhibits which he had taken of the two cars.

Bert McCarrol, Peterborough, employee of the Power Oil Company, saw no skid marks on the pavement when he arrived at the place of the accident a short time before 7 a.m.

"I was going to Kingston, and drove past the wrecked cars to the west of them. The right front wheel of the Globe truck was two feet inside the east edge of the pavement. The left rear wheel of the car was just to the west of the centre line of the pavement."

Mr. McRuer's Summary.

Mr. McRuer, as counsel for the Globe Printing Company, addressed the jury first. Defendants were in a somewhat unfortunate position by reason of the fact that the driver of the Globe truck and his companion were both dead. On the other hand, Mr. McLean, as driver of the automobile, had a personal interest in the issue on trial. Mr. McRuer suggested that the evidence of disinterested witnesses should be deliberated as a whole and then compared with that of interested parties. He visualized for the jury the circumstances of the accident, including its antecedents from the time McLean left Oakwood.

If McLean's statements were to be accepted that he had driven from Oakwood at 12 to 15 miles an hour, his car would have gone only as far as Omemee in the time he mentioned. From Oakwood to Bailieboro was 47 miles, and McLean said he left Oakwood at 5.10 a.m. and the accident occurred at 6.40 a.m.

"McLean covered the distance of 47 miles in one hour and a half through dense fog. At the time of the accident he said he was travelling at 20 or 25 miles an hour, but there must have been stretches where his speed must have been much greater than that."

Mr. McRuer reviewed the testimony of witnesses to the effect that McLean's car was partly and to a considerable extent over the centre line of the pavement toward the east. Apparently Mr. Gordon depended almost entirely on the evidence of Traffic Officer Hornick that he had seen skid marks behind the Globe truck and extending across the pavement from west to east. Mr. McRuer asserted that the evidence of a whole procession of witnesses, farmers, professional men, Shields, Poole, Craigner and others, agreed that they had not seen any skid marks.

The testimony, Mr. McRuer continued, indicated that the truck was practically wholly on its side of the pavement, and that there was sufficient room on the west side of McLean's car for traffic to pass.

In regard to McLean's assertion that the truck's headlights were not turned on, Mr. McRuer emphasized the evidence of Mr. Craigner, who said he saw truck's headlights shining in the fog when it passed him near Dale as he was coming to Peterborough.

"What conceivable reason," asked Mr. McRuer, "would a driver have in turning off his lights in a heavy fog at that time of the morning?"

He added that the two men driving the truck were dead, and their evidence was beyond calling. On the other hand, Mr. McLean was personally interested in the result of the trial and the effect of the evidence. Mr. McRuer's argument marshalled quotations from evidence to support his contention that the Globe truck was on its own side of the road, and that the car was on the wrong side, and that McLean and Walkey were respectively looking toward the left and right sides of the road, instead of watching for traffic ahead. He recalled that McLean said neither his car nor the truck varied their courses as they approached collision, and that afterward they were found toward the east side of the pavement.

G. N. Gordon's Review.

G. N. Gordon, counsel for McLean, recalled the evidence of Bethune, Howden and Middleton, who had stated that the Globe truck was partly to the west of the centre line of the road. He also cited Horhick's evidence as to skid marks made by the truck across the pavement. Mr. Gordon said there seemed to be an attempt to show that the traffic patrol officer's evidence was not correct. The skid marks positively seen by Mr. Hornick corroborated absolutely the explanation of Mr. McLean that the truck approached him on the west and wrong side of the road. Jacob Isbister's evidence that he saw the tail light of the truck as it passed through Centreville was a proof that the car's headlights were turned on, and presumed that the truck driver should have seen them.

tI was patdetic and regrettable, Mr. Gordon said, that both of the men in the Globe truck were dead and could not speak for themselves.

"In all probability they would not have been killed if the Globe Company had a proper delivery system, and a schedule that did not require bullet-like speed of its truck. Accidents that put men to death could be avoided at a small cost if the company had a proper system of delivery."

Conclusion by Mr. Huycke.

Addressing the jury in behalf of the plaintiffs, Mr. Huycke pointed out that Lillian Walkey had a reasonable expectation of pecuniary benefit from her brother, Horace, if he had lived. Referring to the Walkey trust account, Mr. Huycke said that of its original amount of $8,197 only $346.58 remained when it was transferred for administration to the Royal Trust Company. All of the money except $800, which he had drawn for his own purpose, was paid by Horace Walkey for the benefit of his sister. It was evident that at the time of his death the balance of $346 would have soon been disbursed for the benefit of Lillian Walkey, and from that time on the burden of the cost of her care would have been more difficult for the brother.

"I suggest that you should find that both these defendants were more or less responsible for the accident," Mr. Huycke said.

AND NOW

THE END!

OF BELLEGHEM'S

AUCTION SALE

TOMORROW LAST DAY

YOUR FINAL OPPORTUNITY

WEDNESDAY, AT 2.30 P.M.

DON'T MISS IT! last day BE HERE SURE!

FREE PRIZE DRAWING

All purchasers receive a ticket entitling them to participate in a free drawing for a Marshall Spring-filled Mattress which will be drawn for Wednesday afternoon. Drawing will also take place for the regular prizes.

D. BELLEGHEM & SONS

188-190 Hunter St. - Peterboro

Sale under personal supervision of S. H. Lyon.

Obituary

WILLIAM O. SMYTH

The funeral of the late William O. Smyth was held on Saturday, services being conducted by Rev. M. Richardson and interment made in Pine Grove cemetery, Brooklyn. Deceased i s survived by his wife and one daughter, Dorothy, who, reside at 230 London street, this city.

MARGARET O'REILLY

ENNISMORE, April 17 (Examiner Correspondence) — The funeral of the late Margaret O'Reilly of Toronto, formerly of this township took place here on Friday morning to St. Martin's Church and cemetery. Rev. Father Costello of Peterborough said the funeral mass. Rev. Father McAuley officiated at the grave.

The pall-bearers were: Joseph Costello, Frank Brick, Peter Galvin, James Mahoney, Herb Moloney and Harry Moloney.

MRS. GEORGE RODGERS

NORWOOD, April 17. (Examiner Correspondence) — The death occurred on Monday morning of Agnes Emmeline Buchanan, beloved wife of George Rodgers in her fifty-eighth year.

The funeral will take place at two thirty o'clock on Wednesday from her late residence, lot one, concession seven, Dummer. Interment will be made in the Maple Grove Cemetery, Havelock.

JOHN C. DALE

MADOC, April 17 (Examiner Correspondence).—On the arrival of the C.P.R. train on Monday, 16th, the funeral of the late J. C. Dale of Victoria, B.C., formerly of Madoc, took place in Madoc village at 1.30 p.m.

The service was held in Trinity United Church; Rev. George W. Rivers, pastor of the church, officiating. The robed choir sang familiar and beloved hymns, "Nearer, My God, to Thee," and "Lead, Kindly Light," and Mr. William Fletcher gave the beautiful and comforting solo, "In the Land of Endless Day, Lies a City Four-Square."

Scripture readings included the 23rd Psalm, and "Like as a Father pitieth his children," also from Revelation, a description of "the Holy City, New Jerusalem."

Following the anthem, Rev. Mr. Rivers took as his text, "By faith, he, being dead, yet speaketh," Hebrews, 11:4. Speaking earnestly of the long list of men of old time who are chiefly remembered because of their faith, Mr. Rivers went on to speak of the faith of the brother deceased, and reminded his hearers of the nearly forty years during which Mr. Dale acted as Superintendent of Trinity Sunday School. He was also a valued official and active worker in the church. He was a charter member of the Odd Fellows, and the last of the charter members to pass away. He was one of those who signed the original petition for the organization of the Rebekah Lodge, and in the name of the Madoc Lodge his name is perpetuated. "Oakdale." The speaker closed by reading a favorite hymn of the dedeceased, "Sunset and Evening Star, and one clear call for me."

Beautiful floral tokens testified to the love and esteem in which he was held. Old-time friends acted as pall-bearers, and the congregation of old and tried friends were gathered in token of their sympathy to the family and their esteem.

On Monday last, word was received in Belleville, by Mrs. F. E. O'Flynn, of the sudden death of her brother at his home in Victoria, B.C. His death, which occurred at the age of 83, removes a member of one of the oldest families in North Hastings.

Born in Kingston, the late Mr. Dale had taken up residence in Madoc village early in life, where he lived for many years, carrying on the occupation of private banking. He became intimately acquainted throughout the district and was one of the most well known of business men.

In Madoc, he married Miss Lily Vankleek, daughter of Mr. Peter Vankleek, one of the pioneers of the district. Twenty years ago he left Madoc for the West, and took up residence in Victoria.

One sister, Mrs. F. E. O'Flynn of Belleville; three sons, James of Victoria, B.C.; John Dale of Khtskoty, B.C., and Roy Dale of Georgetown, Ont., together with two daughters, Mrs. Laughlan of Vancouver and Mrs. Daniel Gardener of Toronto, are left to mourn his loss.

The body was brought to Madoc by his son, James, and interment was in the Dale family plot in Lakeview Cemetery, Madoc.

Elect 1934 Officers Madoc Bowling Club

MADOC, Apr. 17 (Examiner Correspondence)—The members of the Lawn Bowling Club of Madoc met on Friday evening, April 13th, at the Community Hall for their annual meeting and re-organization, H. Bailey presiding.

After reports were given by secretary and treasurer, it was decided to meet the small deficit of last year by a voluntary subscription from the members.

The officers for 1934 are: President, James Watson; Honorary presidents, R. R. Casement, W. E. Connor, S. Ashley, H. Bailey; vice-president, Percy Nayler; treasurer, Alex Cochrane; secretary, Colin L. Ross; committees were named for property, greens, games, membership and refreshment committees. A canvas is to be made for new members during the coming month. All fees to be paid before July 1st. Fees, men' $5; ladies, $2.50. New members $2.50.

SWEARS FRUIT-A-TIVES GAVE LASTING RELIEF FROM CONSTIPATION!

Mrs. M. Seyffert, Toronto

TO help other sufferers Mrs. Seyffert gladly and voluntarily has made a *sworn statement* before a Notary so that none can doubt its truth. She says—

"I do Solemnly Declare that a bad injury I received at childbirth resulted in continued constipation. For years I felt run down, lacked all vitality. My complexion was yellow. I started taking Fruit-a-tives and now I am up at 6.00 a.m. every morning doing my own housework. My complexion is clear and I am quite regular."

Mrs. M. Seyffert

A sworn statement to the above effect was made before a Notary Public at Toronto, Oct. 24th, 1933. Original on file.

FRUIT-A-TIVES—25c and 50c at all Drug Stores

CRICHTON
EYESIGHT SPECIALIST
179 Charlotte St. 'Phone 5475J
t.t.s

The Peterborough Examiner

PETERBOROUGH, ONTARIO, CANADA, TUESDAY, APRIL 17, 1934

Goodyear Tires
See Our New Shipment
ALL SIZES
AT A PRICE
TO SUIT EVERY PURSE
WATSON'S
'Phone 968
Cor. George and Brock St.

"THE STORE OF BETTER VALUES"

"THERE'S LONGER WEAR IN EVERY PAIR" . . . OF

NEILL'S GROWING GIRLS SHOES

If there is quality—there's longer wear. Neill's Growing Girls' Footwear are famous for their long service, because only the most dependable quality leathers are used in their sturdy construction. Attractive styles are featured—at medest prices.

Brown or Black Calf Tie Oxford with smart cut-outs and military or low (in black) heels. Goodyear sewn soles and rubber heels. A "chum" long service shoe. Also in patent leather one strap. Sizes 3 to 8—in widths.

$3.35

A popular style in this Gunmetal Three-eyelet Tie Shoe with fancy cut-outs and self tongue. Goodyear sewn leather soles and military heels, with rubber top lifts. Sizes 3 to 8—in widths.

$2.65

As above in one-strap style— $2.45

SEE OUR COMPLETE DISPLAY.

R. NEILL, LTD.
350-354 GEORGE STREET

ICE
PHONE 3700
NOW IS BODY HARDWOOD TIME

24-HOUR SERVICE
We specialize in Re-Building Automobiles that have been Wrecked. Body and Fender Repairs, Welding, etc. Also Re-Painting and Re-Ducoing. All Jobs Guaranteed.
J. J. DUFFUS COMPANY
PETERBOROUGH
Tues Sat -tf

A Smart, Scintillating Musical Comedy Presented by the KINSMEN

Two Acts 6 Scenes

GRAND OPERA HOUSE, Thurs-Fri., 19-20

Special School Children's Matinee, THURSDAY AT 4.30 Price 10c.

THE SEASON'S GALA THEATRICAL EVENT!

250 GALLERY SEATS NIGHTLY 25c

Reserved Seat Prices 50c, 75c, $1.00 Plus Tax
Box Office Now Open

CANADA PAINT
Announcement

"Quality in every drop"

The Canada Paint Company is pleased to announce that the firm of Trebilcock Brothers, Wallpaper Dealers, are now distributing our complete quality line of finishes for interior and exterior surfaces, including our famous "Canada Paint" brand for outside surfaces and the new "Luxor" beauty finish for canoes, automobiles, furniture, cement and wood floors, etc.

ROYAL CLUXTON, General Manager
The Canada Paint Co., Limited.

Phone or call for color card to

TREBILCOCK BROS.
WALLPAPER AND PAINT STORE
Peterborough - Phone 285

LOCALS

NOTICE

Mr. Jimmie Lang is now with Campbell Barber Shop, 436 George Street. 1d.91.1181

CARD PARTY. TWELVE GOOD PRIZES

Basement of Sacred Heart Church, Wednesday, April 18, 8 p.m. Come and bring your friends. 1d-91-4859

ALBERTA COAL

Choice lump Rose Deer coal for furnaces, $12 per ton. Also Rosedale stove size for kitchen ranges, etc., $11 per ton. Giving perfect satisfaction.—McCarthy & Johnston, 'phone 96. Tues.-Fri

PLUMBING, HEATING, TINSMITHING

Have W. R. Turner, 195 Simcoe Street, Phone 591

Examine your Heating System at once. Sole Agent for the famous Hecla Furnaces tts, tf

LOYAL ORDER OF MOOSE.

Installation of officers Wednesday evening, April 18, at 8 p.m. Refreshments. 1d-91-4852

U. W. F.

Meeting in K. of P. Hall, Wednesday, 7 to 9 p.m.—followed by Dance. Silver collection. Everybody welcome. Good Orchestra. 1d-91-4861

ATTENTION! FARMERS AND POULTRYMEN.

We are offering all Poultry Supplies at a Big Reduction, including One Incubator, slightly used, and One New Jamesway Brooder Stove. These bargains are worth considering. Dawson Feed and Seed Co., 380 Water Street. 1d-91-1157

'MEET UNCLE SALLY"

at Reid Street Hall, on Friday evening April 27, at 8 o'clock, when, in response to numerous demands the talented troup from Trinity Church Young People's Club will give a repeat performance of the sparkling comedy, "Meet Uncle Sally" under auspices Trinity Women's Association. 1d.91.4867

SUNKIST
ORANGES
Sweet and Juicy
2 Dozen..........35c
FRESH EGGS
Grade A, large, doz. .18c
Grade A, med., doz. .16c
Castile Soap, 10 cakes 25c
Corn, 3 tins 25c
Palmolive Soap 5c
Haboco Stores

LET US FURNISH YOUR HOME

Twenty-six years Furnishing Homes in Peterborough City and County have won for us hundreds of satisfied patrons, many of whom have dealt with us continuously for years. When wanting anything in Furniture, why not give us a call. We set a high standard for style and construction, with prices that mean savings.

NOTHING BUT THE NEWEST AND FINEST FURNITURE

including medium and high grade Chesterfield Suites, Bedroom Suites, Dining-room Suites, Breakfast Sets, Kitchen Outfits Carpets, Rugs, Beds, Bedding, Stoves, and Baby Carriages.

EASY PAYMENTS

Our confidential credit system enables you to furnish your Home complete at a Small Sum Down, and balance in Easy Weekly Payments.

HOME FURNISHING COMPANY
HARRY FLORENCE, Mgr.
204-206 CHARLOTTE
'Phone 1428.
t-t-s-tf.

Wedding Gifts
Silver is the Ideal Wedding Gift

We are now showing a beautiful assortment of Fine Wedding Gifts in Silver of beauty and lasting quality.

A few suggestions:
3-Piece Silver Tea Set, $9.95.
Silver Bake Dish, $5.85.
Casseroles, $3.95.
Candle Sticks, $1.00 pair and up.
Salts and Peppers, $1.00 pair.
Bread Trays and Cake Plates, $1.95 up.
Well and Tree Platters, $7.95 up.
Entre Dishes, $7.95 and up.
Gravy Boats, $5.00.
Cabinest of Silver, $5.85 and $6.95.
Also all patterns in Flatware, etc.
See these beautiful Wedding Gifts now.
Each gift neatly boxed.

Warne's
DIAMOND HALL
Phone 880

Alberta Legislature Near Prorogation

EDMONTON, April 17 (C.P.) — With practically all heavy legislation concluded, members of the Alberta Legislature hoped for prorogation to-day.

Two of the important measures going before to-day's session will be the debt adjustment act amendments and the trade and industry act, which will set up a new department of government to have control over hours of labor, wages and prices of commodities.

In the long Saturday session, Premier J. E. Brownlee disclosed the Government contemplated establishing an advisory board of three members to aid in administration of the modified "business code" legislation. The bill had been reprinted in four parts, he said, in case the Dominion Government questioned some section of it.

USED CAR SALE

Ford Fordor—1931; small mileage.

Chrysler '6' Coupe, 1930—Rumble seat; small mileage; in perfect condition. Has had the best of care.

Frontenac '6' Sedan, 1932—Looks like new.

Ford V-8 Fordor, 1932—Another car like new.

Studebaker Sedan, 1929—In lovely condition.

Ford V-8 Convertible Coupe, 1932 —Privately owned.

Ford Tudor, 1929 — Good tires and paint.

CHAS. H. ELLIOTT
Studebaker Dealer.
253 Hunter. Phone 1300, Even. 3.
Between Aylmer & Bethune Sts. at J. E. A. Fitzgerald Coal & Wood Office

5c BREAD 5c
Maple Syrup, pt. 30c
Pineapple, 2 cans 25c
Plums, 2 cans 25c
Pears, 2 cans 25c
Cherries, 2 cans 25c
Raspberries, choice 23c
York Peas, Corn or Tomatoes, 2 cans ...25c
Dutch Set Seed Onions, 2 lbs. 35c
Red Rose Tea, ½ lb. ..25c
Soap Chips, 3 lbs. 25c
Bananas, doz. 30c
Spanish Onions, 3 lbs. .25c
Hamburg Steak, 2 lbs. ..23c
Beef Cuttings, 2 lbs. ...23c
Veal Steak, lb. 23c
Veal Chops, lb. 17c
Choice Oven Roast Beef, lb. ....14c and 17c
Choice Pot Roast, lb. ....12c and 14c
Loin Pork Chops, lb. ..22c
Shoulder Pork Chops ..18c
Rib Boiling Beef, lb. 9c
Pineapple, large size ...25c
Tomatoes, lb. 18c
New Cabbage, lb. 5c
New Carrots, 2 bunches 15c
Fresh Spinach, 2 lbs. ...19c
Celery, large head 15c
Dairy Butter, lb. 27c
Malt, 3 lbs. $1.00
P. J. HARRISON
Phone 725-2118 We Deliver

J. C. RICHARDSON DIES SUDDENLY

City Editor of Sault Ste. Marie, Moving Spirit of North, is Dead.

WIDE EXPERIENCE.

SAULT STE. MARIE, Ont., April 17 (CP)—John C. Richardson, city editor of The Sault Ste. Marie Daily Star died at his home here shortly after eight o'clock this morning as a result of a sudden illness which attacked him just two hours prior to his death.

Well-known throughout Ontario in his capacity as newspaperman, Richardson gained widest fame through his column, "Woods and Waters," which appeared twice weekly in The Star and was regarded as one of the best of its kind in Canada.

He was one of the moving spirits in the Algoma Game, Fish and Forest Association which has done invaluable work in helping to preserve fish, game and the forests of Algoma.

Mr. Richardson assisted in the organization of the Sault Hackle Club and the publicity he gave that organization's "Ananias Night" has gained for it continent-wide fame.

Wide Experience

During his newspaper career he has been associated with The London Free Press, The Mchigan Sault Evening News, and Sault Daily Star. He has acted as Sault correspondent for The Toronto Daily Star, Toronto Mail and Empire, Toronto Globe and Canadian Press.

Born in Chatham, Mr. Richardson was just a month over 54 years of age. He spent his early days in Strathroy and gained wide fame as a lacrosse player there and at Brantford and St. Catharines. He came to the Sault in 1907 and joined the staff of The Star in 1910, and has been employed with that paper ever since, except for the period of his overseas service. He enlisted at the Sault with the 227th Battalion and served overseas with the 58th.

True to the traditions of newspaperdom Richardson's last words were with the reporter with whom he discussed possible news stories of the day. He died shortly after the reporter left his bed side, and no one else saw him in the meantime.

Legion To Parade St. Peter's Cathedral

The annual Ypres Commemoration Day Church Parade of the local branch of the Canadian Legion is to be held on Sunday morning next to St. Peter's Cathedral, according to announcement made this afternoon by Captain James Abraham.

Invitations to attend Divine service with members of the Legion, which commences at 10.30 a.m., have been extended to the various militia units comprising Peterborough garrison. The entire parade is to be headed by the band of the Peterborough Rangers.

Following the church parade, the Legion will hold their annual meeting and election of officers on Monday evening next.

BEWDLEY PAVILION
RICE LAKE
DANCING
Wednesday Nights
Mitchell's 7-Piece Orchestra
25c each
Also at Gaul's Auditorium, Port Hope, every Saturday night.

SOMETHING NEW!

The West End Shoe Repairing are now prepared to give a Call and Delivery Service anywhere in the city.

'Phone 1924.

First quality repairs at reasonable prices. We guarantee our work. Let us look after your shoe troubles.

352 CHARLOTTE ST.
Y. J. JONES, Prop.
Just call 1924 for prompt service.
1d-91-4854.

TO RENT

Rendezvous Pavilion at Chemong Park. For terms, apply to Nicholas Douros, 778½ Yonge St., Toronto, 'phone Kingsdale 1614, or to Heyd, Heyd & Shorey, Barristers, 514 Confederation Life Building, Toronto, 'phone Elgin 7030.
6d-95-4942.

Obituary

MISS CATHERINE HURLEY.

Funeral of the late Miss Catherine Alice Hurley, who passed away suddenly at her home, 278 Simcoe Street, will be held on Thursday morning at 9 o'clock to St. Peter's Cathedral. Interment in the family plot in St. Paul's Cemetery, Norwood.

EDWARD YOUNG

Largely attended by people representative of all sections of the entire district and from points beyond, the funeral of Edward Young was on Monday morning held from the premises where he had conducted a general store for the past thirty-six years at Young's Point.

Funeral Mass was celebrated at St. Mary's Church, which was filled to capacity, by the Rev. J. McGuire of Bowmanville. Other clergy present and who assisted the officiating priest included the Rev. V. J. McAuley of Ennismore, C. J. Carroll of Peterborough, J. J. Garvey and Father Wingle both of Lakefield.

Pall-bearers were: Messrs Frank Walsh, W. E. Brooks, Andrew Wilson, Joseph Ayotte, W. J. Charlton, and Victor Young. Interment was made in the family plot in St. Mary's Cemetery.

Mr. Young who died on Friday night last at the age of 74 years, leavs his widow and also two daughters, Mrs. Arthur Langlois of Windsor, and Miss Clara Young of Young's Point, also two sons, Edward Young, Jr., of St. Michael's College, and John Young at home; also one brother and two sisters.

JOHN MAIZE.

The death occurred at the residence of his sister-in-law, Mrs. Charles Nuttall, 105 Monaghan Road, on Monday of John Maize, after an illness of several months' duration. He was 67 years of age.

Mr. Maize, a son of the late Mr. and Mrs. Robert Maize, was born at Garden Hill, Ontario, and had lived in that district for the greater part of his life. He is survived by his widow, formerly Margaret Lockington, and by one brother, William Ralph Maize of Regina, Sask., who was at the beside of his brother when he passed away; and also by two sisters, Mrs. A. F. Little of Welcome and Mrs. S. R. Parslow of St. Paul, Minn.

In religion the late Mr. Maize was a devoted member of St. Paul's Anglican Church, Perrytown.

The funeral is to be held from All Saints' Church on Wednesday at 2.30 p.m., with the Rev. Mr. Paton of Gore's Landing and the Rev. J. D. Paterson of All Saints' Church, Peterborough, officiating. Interment at Little Lake Cemetery.

Presbyterian Y.P.S. Plan Grand Rally

BRANTFORD, Ont., April 17 (CP)—Meeting here, representatives of the Young People's Presbyterial of the Presbyteries of Paris, Toronto, Sarnia and Guelph drew up a program for the first All-Ontario Presbyterian Young People's Rally, to be held at Knox Church, Toronto, on the Thanksgiving Holiday week-end.

The rally will be a three-day affair with opening sessions on Saturday and concluding on Monday. A meeting at Toronto was attended by representatives from the Presbyteries of Ottawa, Peterborough, Lindsay, Guelph, Paris, Stratford, Maitland, London and Toronto, and the scheme was immediately endorsed.

HASTINGS REEVE FINED—!

COBOURG, Ont., April 17.—(CP)—Reeve George Stevenson of Hastings was fined $1 and costs in police court today on a charge of using insulting language to Mrs. Myrtle Simpson of Hastings. The case was settled out of court. It is stated that the language complained of was used when Mrs. Simpson applied to the reeve for belief.

INMATE ATTEMPTS SUICIDE.

GUELPH.— With severe wounds in his abdomen believed to have been self-inflicted with a razor blade, Henry Erler, aged 60, of Mildmay, an inmate of the House of Providence, is in St. Joseph's Hospital in a serious condition. He was found in a small shed at the rear of the institution.

MARRIAGE

WATSON-McNAMEE—A very quiet wedding was solemnized at Mark Street United Church parsonage on Feb. 28 by the Rev. C. D. Daniel, of Edith, daughter of Mr. and Mrs. D. McNamee, to Mr. Arthur S. Watson, only son of Mr. and Mrs. S. Watson.

DIED

MAIZE—On Monday, April 16, 1934, John Maize of Garden Hill at 105 Monaghan Road, aged 67 years.

Funeral from the above address on Wednesday, at 2.30 p.m. with the Rev. Mr. Paton officiating. Interment at Little Lake Cemetery.

REPAIR WORK
On Electrical Appliances and Radio Receivers.
Note change of address:
P. H. SMEDMOR
Corner George and Murray Sts.

BIRTH.

CRAIG. — At Nicholls Hospital, on Saturday, April 14 1934, to Mr. and Mrs. H. A. Craig, 441 Water Street—a daughter

DANCE TONIGHT
MAYFAIR
ALWAYS A GOOD TIME AT THE MAYFAIR.
JOHNNY THOMAS AND HIS ORCHESTRA
Admission 10c Ladies Free
DANCE 5c

BEATTY WASHER PRIZE CONTEST
1st Prize - $5.00
2nd Prize - $2.50
HERE'S HOW--
Write a four line verse to put on the tombstone similar to the one shown in our window at 332 George street. There is no limit to the number you may submit. The best two verses in the opinion of the judges will be awarded the above prizes and will appear in the window. Contest closes Friday, April 27th at 8 p.m. Get busy and send in your verses—there are no rules or restrictions and the contest is open to all except Beatty employees.

AT ANY AGE choose HEEL HUGGER SHOES
for Everywear
HEEL HUGGER
gone, forever, is the discomfort of unruly feet. Heel Huggers have solved the problem

To any woman, of any age, who yearns for the nicer things at a moderate cost, give a thought to Heel Hugger Shoes. Comfortable beyond your dreams, yet so chic and styleful that they are the favored accessory of Canada's foremost women.

Jas. T. Stenson & Sons
364 GEORGE STREET.
Regain the Joy of Youthful Feet

Insurance at Cost
The Wawanesa Mutual Insurance Co.
Insurance in Force $243,000,000
Cash Reserves $1,200,000
Protecting Canadians Since 1896
Tune In CFRB TORONTO Each Week Day At 12.40 p.m.
CALL OR WRITE
CYRIL S. HUGHES
575 WELLER ST
'Phone 3205

MOORE'S BEAUTY PARLOR
Announces
NEW SPRING PRICES ON PERMANENTS
Reg. 7.50 Wave Oil............New Price 5.00
With Marro-Oil Shampoo included
Reg. 5.00 Wave Oil............New Price 3.75
Reg. 3.75 Moor Wave ....New Price 2.50
Reg. 7.50 Naturelle Croquingnole..New Price 5.00
With Marro-Oil Shampoo included
Reg. $5 Moor Wave Croquingnole.New Price 3.75
SPECIAL 2-FOR-1 OFFER
You can get a Shampoo and Marcel or a Shampoo and Finger Wave for 75c, but both must be taken in the morning from 9 to 11 o'clock. After 11 a.m. the price will be 50c each.
296 Charlotte St. Phone 3095

By HARRISON CARROLL

HOLLYWOOD, CAL., APR. 17.—This week Isobel Jewell received her seventeenth pair of moccasins as a tribute from the Shoshone Indian tribe in Wyoming. Years ago, when the family lived near the reservation, Isobel's father, Dr. Lee Jewell, saved Chief Wolf Elkin's son from blindness. Out of gratitude, the chief visited the Jewells, drew the outline of Isobel's foot and soon returned with an elaborate pair of moccasins. From then on, a new pair came every spring. Even when the family moved away he continued to send the gift. Three years ago the old Indian died, but now the son, Chief Black Horse, has taken up the tradition. Isobel still has all the moccasins.

Isobel Jewell

× × ×

LITTLE CAROL

Ann Beery is to have a rival and on her own lot. Esther Ralston announces that her own Carol Ann (odd how many film babies have this name) also will be trained to become an actress.

The blonde star differs with Gloria Swanson, Constance Bennett, Adrienne Ames and Ann Harding that the children of movie people should be kept apart from studio life, at least until they are old enough to pick their career.

"My plan is to give my daughter all the benefits of theatrical training," says Esther. "Then if she wants to chuck it later she may. The experience still will have been valuable. She will have learned grace, poise, diction and unself-consciousness. All valuable social attributes."

Very much the same idea was voiced recently by Leslie Howard, who plans to start giving diction lessons to his godson, Leslie Howard Gargan, as soon as the youngster learns to talk.

× × ×

ROMANCE WITH

dramatic complications, comedy cavortings and intrigue as delectable, gay and giddy as cocktails and caviar are just a sketchy idea of what "3 On A Honeymoon" is like. The film, featuring Sally Eilers and ZaSu Pitts, is Fox Film's latest release, and opens at the Capitol theatre Wednesday. The screen play is so downright funny and appealing, that you can't help but enjoy the numerous complications in which a spoiled but pretty young girl finds herself.

Charles Starrett has the masculine lead opposite Sally Eilers, and they both give excellent performances in roles that are ideally suited to their abilities. ZaSu Pitts, who can always be counted on for a splendid performance, gives another one of her uproarious characterizations. The performances of Henrietta Crosman, Irene Hervey, John Mack Brown, Russell Simpson and Cornelius Keefe are well schemed and engrossing.

× × ×

IT'S AN AMUSING

situation that exists at the King's Club, one of Hollywood's midnight rendezvous. The featured entertainers are three handsome colored girls, sisters, two of whom go to school in the day-time and sing blues songs for the stay-up-laters at night. Each evening, the girls are brought to work by their father, a former colored preacher. Then he drives his car around to the back, wraps himself up in a blanket and sleeps until the last reveler has gone and the girls are ready to go home.

× × ×

THE COLLECTOR

for a local gaming spot came out to Universal the other day looking for an actor who had written a rubber check. He came onto the set of 'Half a Sinner' (you saw it on the stage as 'Alias the Deacon') and stopped to watch Burton Churchill riffle, shuffle and cut a deck of cards for a scene. Leaving a few minutes later, he said:

Burton Churchill

"I wanted to get a good look at that guy just in case he ever shows up at our place."

The funny part of it is Churchill is notoriously disinterested in cards and is a bad player. Before doing the Deacon on the stage, he went to Nate Leipsic, the vaudeville card manipulator, and painfully learned the art of riffling and shuffling.

× × ×

DID YOU KNOW—

That Miriam Hopkins will not touch a piano because she had to take so many lessons as a child?

SHE LOST 32 LBS.

New Frocks No Longer Worried Her

"How did she lose that 32 lbs. of fat?" is what you will be asking. Let her tell you herself:

"About 18 months ago I weighed 178 lbs.—which I can assure you annoyed me very much. Everything seemed a worry to me, especially new clothes. Nothing would fit me comfortably, and walking was unbearable. I was advised by a friend to try Kruschen Salts, and I am very glad I did, too. During the first ten months I lost 28 lbs. of fat. Now, for the last 6 months my weight has been 146 lbs., and I feel much better in health. I have all my weight tickets to substantiate my statements."—(Mrs.) M. P.

Kruschen contains those six mineral salts, proportionately balanced, found in the waters of those famous European Spas used by generations of fat people to reduce weight.

Kruschen helps blood, nerves, glands and body organs to function properly—you gain new strength and energy—feel years younger—look better, work better.

MOUNT JULIAN.

While at work with the group of local men on the Burleigh-Falls-Bancroft highway construction, Herbert Lean had the misfortune of breaking his leg. The accident occurred on Tuesday afternoon and the patient was immediately taken to St. Joseph's Hospital, Peterborough, along with Mr. Clark, of Norwood, another of his fellow-workers who was injured that day. Two of Mr. Clark's fingers were badly jammed, and it was considered at first that amputation was necessary, but a strong fight was made to save them.

Samuel Wilson is spending a few days at the home of his daughter, Mrs. Arthur Moffatt, in Peterborough.

Etheldra Hunter, of Lakefield, is the guest of Mrs. Emily Shewen for a few days.

ENNISMORE

Mr. and Mrs. William Duffus and Mr. Arthur O'Rielly of Peterborough attended the funeral of the late Margaret O'Rielly of Toronto which took place here on Friday morning.

Mr. and Mrs. James Nelson of Omemee visited friends here on Sunday.

Miss Margaret O'Donoghue of Peterborough spent Sunday with her parents, Mr. and Mrs. John O'Donoghue.

Mr. Joseph McGuire of Peterborough visited friends here on Sunday.

Mr. William O'Donoghue of Peterborough spent Sunday with friends here.

By GLADYS GLAD

BUFFING OF NAILS IS ADVISED TO BRING OUT NATURAL LUSTRE

Pat Paterson

Pat Paterson

By GLADYS GLAD

"Dear Miss Glad: My nails have always had a very lovely, natural luster. Lately, however, I've been using liquid polish on them, and they seem to have become dull, dry and faded. My sister says that it's the fault of the liquid. Do you thing this true? ALMA."

The fault probably lies in the fact that, due to the finished appearance that the liquid polish gives, you have discarded the practice of buffing your nails. Buffing of the nails should never be neglected, as it not only brings out the natural luster of the nails, but also stimulates the circulation. Always buff your nails before using your liquid polish. This will provide a smooth surface for the application of the polish, and will give your nails a lovely underluster. Also, you should massage your nails nightly with a bit of warmed olive oil, to help correct their dry, dull local beauty contest soon, and if I walk off with the laurels, you'll deserve the credit. You see, I'm really quite pretty, but had a very fat, shapeless figure. But through the excellent reducing course in your 'New Figure' booklet, I succeeded in losing 32 pounds. And I sure do feel like a Venus now. However, my posture is not very good, and though I try to hold myself correctly, I sometimes forget. Do you know of any good posture exercises?

"BETH."

One of the best exercises known for correcting imperfect posture is as follows:

Stand erect, abdomen in, chest up, hands at sides. Raise the arms slowly to shoulder lever, and then overhead. Reach toward the ceiling with your hands, rising on yours toes, and stretching your body to its fullest extent. Then relax completely, and repeat the exercise. Another excellent practice is to walk about a room with a book or some like object on your head. The need for preserving balance will force you to adopt correct posture.

• • •

"Dear Miss Glad: My skin is extremely dry, and in cool weather it chaps very easily. It is also disfigured by a number of annoying blackheads. Do you think that I should use creams only on my skin, rather than soap and water?

'BERTHA."

If you are afflicted with blackheads, a thorough cleansing method will be essential in order to remove these offenders. You should, therefore, give your face a good soap and water cleansing at least once a day. If this cleansing seems too drying you should use a bit of cold cream or nourishing cream afterward, to restore the natural oil to your skin. Your other cleansings may be just cream cleansings, however. And the nightly application of a good, rich nourishing cream will help greatly to alleviate the chapping and to correct the dryness. You should also treat the dry condition internally, adding more of the fatty foods to your diet. A little pure olive oil taken internally each day will help no end to correct this unpleasant skin dryness.

Reducing Legs

June: My method of reducing knees, calves and ankles is too long to print here. It is fully outlined, however, in my article on "Care of the Feet and Legs."

Your Health

By DR LOGAN CLENDENING

How the near-sighted child may become an introvert, and how the far-sighted child may develop into an extrovert are explained by Dr Arthur P. Wilkinson of Detroit, Mich., in the current issue of The Sight-Saving Review, a quarterly journal published by the National Society for the Prevention of Blindness. Writing on "Eyesight in Mental and Physical Development", Dr. Wilkinson says:

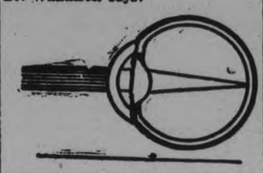

Normal eye—rays focus correctly on retina.

"The near-sighted child cannot cope with his playmates on the playground. He is never wanted on a ball team, for he cannot see the ball until it is within a few feet of him, whether it is at the bat or in the field. At basketball the hoop is indistinct.

"Early in life he finds that he gets more pleasure from reading than from playing games. At school he remains indoors and talks with the teacher, while the others are out playing, and he is often the teacher's pet. It is quite easy for him to read, as the near-sighted eye needs to accommodate less than the normal eye. So the moderately myopic, or near-sighted boy becomes a bookworm and, in time, an unbalanced individual, and does not develop the qualities that are needed for leadership in later life.

"He does not care to take walks, nor does he appreciate a beautiful sunset. The trees appear to be large green blotches. No individual leaves are differentiated and the horizon is only a haze.

"What are the characteristics of the far-sighted child? His teachers say he is lazy, a mischief maker, inattentive, or motor-minded. He

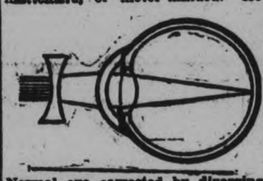

Normal eye corrected by diverging lens—clear vision

plays truant and wants to leave school. The boy is a jolly fellow; the girl is a tomboy. Some people might find a far-sighted boy stupid; others will observe how well he can do some things. He hunts well and is an excellent shot. He is often a leader in athletics.

"The far-sighted child, as is the case with any child, may or may not have good mentality; but he is consciously handicapped so far as near vision is concerned, and may seem stupid in those very activities in which the near-sighted excel. Although the far-sighted child sees much better at a distance than at close range, he is always under more or less eyestrain.

The difference between the normal eye, the far-sighted eye and the near-sighted eye, is a difference in the length of the eyeball. In the normal eye the lens is able to focus the rays of light directly on the retina. In the near-sighted eye, if relaxed, the rays are focused at about the center of the eyeball, while in the far-sighted eye they are focused clear behind the back of the eyeball.

To correct the far-sighted eye we use a converging lens; to correct the near-sighted eye, a diverging lens.

Adds Zest to the Meal

"SALADA" TEA

"Fresh from the Gardens"

degrees Fahrenheit, fifteen to twenty minutes.

Chiffon Whip—To one pint of stiffly beaten cream, add a package of marshmallows cut in small pieces. Add one tablespoon of sugar and flavor with vanilla. Stir in a few diced maraschino cherries; a small portion of the juice poured in gives the whip a delicate pastel color. Pineapple, peach, raspberry, or any cooked fruit may be substituted.

FACTS AND FANCIES

Chocolate Center Rolls

In Monte Carlo and all through the south of France, hard rolls with small balls of imbedded chocolate appear on the dining tables—a delicacy much loved by children. In accord with our predilection for applying quick, modern methods in daily life., a simplified way of making these rolls is suggested. Use a prepared biscuit flour. As each biscuit is formed on the baking sheet, press a small piece of chocolate candy bar in the center. Be sure the candy is completely covered by the dough. Chocolate candy bars can also be inserted and baked in the center of a loaf of bread.

CAVAN

Mr. and Mrs. Kenneth Moncrief of Fraserville attended the funeral of the late Mr. Edward Keegan on Thursday.

Mrs. Wellington Card spent Thursday the guest of Manvers friends.

Miss J. Swain of Lindsay spent a few days with her sister, Mrs. William Tinney last week.

Mr. Wellington Card attended an O.R.T. meeting at the Royal York Hotel, Toronto on Saturday evening.

The W.A. of St. John's Church, Ida, held their meeting at the home of Mrs. Dickinson's on Wednesday afternoon. Mrs. Herbert Seeney presided. They planned having a miscellaneous sale at their annual meeting in May which will be held in the parish hall, Ida, on May 9th.

Rev. J. E. Whitsame of Mallorytown, a former pastor was here attending the funeral of the late Mr. Edward Keegan last week.

Mr. Clayton Card of Oshawa spent the week-end with his parents, Mr. and Mrs. Wellington Card.

ST. JOHNS A.Y.P.A. HOLD AT HOME

Over 200 From Norwood, Campbellford aind Peterborough Groups Visit Havelock.

DANCING IS ENOYED.

HAVELOCK, April 17 (Examiner Correspondence).—St. John's (Anglican) Young People's Association held a successful 'At Home' in the Town Hall here on Friday evening, when about two hundred young people and a few of the older members of the community were present, and enjoyed an evening of music and dancing. Patrons and patronesses for the evening were Rev. E. W. G. and Mrs. Worrall, Dr. and Mrs. Donald Holdcroft, Mr. and Mrs. H. W. Roche, Mr. and Mrs. Richard Sanderson, Mr. and Mrs. Ed. Williams, Mr. and Mrs. Frank Watson, and Mr. Isaac Barlow, the latter the oldest parishioner, all of whom were on hand to receive the guests, and make them welcome.

Music for dancing was furnished by Doug. Hutchison's Rythmanians and a thoroughly enjoyable evening was spent. Many young people from Campbellford, Norwood and Peterborough Young People's Societies were present. Two vocal selections by Miss Ralston of Peterborough were much appreciated contributions to the program, as was also a vocal solo by Miss Helen Bedford of Havelock.

A dainty lunch was served at the midnight hour by the young people of the A.Y.P.A. under the supervision of their president, Miss Curtis, after which dancing was resumed until 1.30.

136-POUND CALF AT BIRTH.

SAULT STE MARIE, Ont., April 17 (C.P.). — A cow, belonging to George Hill, Korah Township, has given birth to a bull calf weighing 136 pounds, heavier than the average calf dressed for veal at six weeks. Mother and calf are both doing well.

TRENT RIVER

The newly elected League president, David Walker, had charge of the Young Peoples' League Friday night. Lisle Lewis was appointed secretary and took over his duties the same night. The members decided to subscribe for the "Pathfinder." Scripture lesson from Matthew 6 was read by Mr. Walker. Mr. Umphrey gave a reading, "I like the depression." Rev. Mr. Kemp spoke briefly voicing Mr. Umphrey's sentiments in regards to League work. The president read the names of the members selected for the four groups, each group represented by the name of a flower, the sides took their places for a contest in charge of Miss B. French, the Roses, Lillies and Daffodils tied for first place. Leslie McMillan was appointed recreation convenor. The members decided to have the time for opening the meetings, half past seven, remain as it is for the present. The Mizpah benediction closed the meeting.

Mr. and Mrs. Donald Buchanan (formerly Gertrude Boyd) of Cordova Mines were recent visitors with Mr. and Mrs. John Ruttan.

Mrs. Thomas J. Brown and son Malcolm were Friday visitors with the former's mother, Mrs. Hendren in Norwood.

Mr. Leslie Chiles of Havelock has been engaged to work for Mr. Wesley Johnston for the summer.

Mrs. Harry Thompson of West Seymour is spending a few days with her son Raymond and family during the illness of Mrs. Raymond Thompson, whose condition is considerably improved.

Messrs. Thos. Tyler, Melville Wight and Harold Yeo (Havelock), are employed by Dr. Holdcroft at the genseng field on the farm of W. G. Barrie, cutting brush which is to be used to cover the frame work over the plants to protect them from the sun.

Discover quick way to wax your floors without rubbing

WOMEN CALL IT ONE OF THE GREATEST WORK-SAVING DISCOVERIES EVER MADE. TRY IT.

Thanks to a recent scientific discovery you can now keep your floor gleaming like new without breaking your back, wearing yourself out. It's the new-day, no-work way to wax your floors—both wood and linoleum. All you do is get a tin of the new Old English *no-rubbing* Floor Polish from any paint, hardware, department or grocery store and pour a little of it right on your floor. Then spread it lightly and evenly. That's all. While you sit in your favorite rocker it dries to a wonderful, smooth shine in just a few minutes. Your floor looks lovely—like new—and it will look that way for an amazingly long time.

Now keep your floors nice looking and gleaming without rubbing—this new, easy way. You'll say it is marvelous.

Old English no-rubbing FLOOR POLISH MADE IN CANADA

JEAN NASH, WORLD'S FASHION PLATE, WAS TWICE A BRIDE BEFORE EIGHTEEN

This is the second of a series of articles on the life of Jean Nash, "best dressed woman in the world." This article describes her romance with the late Winfield Sifton, then a young Canadian officer.

By EMILY CARTER

(Copyright, 1934, Central Press Canadian)

NEW YORK, April 14.—Strange thing, that the life of the beautiful Jean Nash, best-dressed woman in the world, should have started out so tragically and then escaped all sadness until the ghost of its start came to life in a murder trial!

From the day when her son, Andrew Donaldson Kirwan, first of four children born to the five-times married young woman, came into the world, a physical defective, until last February, when he was alleged involved in a stabbing aboard the liner President Garfield, there is no record of tragedies. Kirwan was acquitted on the murder charge.

Unhappiness there must have been, due to her concern about the boy who suffered from a nervous affliction and partial paralysis, but she went from one triumph to another, accumulating wealth, social position, glamor.

She was 16 when she married Kirwan. It was 1910. She left the fashionable Spence school in New York to become a bride. She was barely 17 when Husband Number Two wooed her away from the United States, whence she never returned, save as a visitor.

Lieut. Winfield B. Sifton was a splendid horseman, son of the then Canadian Minister of the Interior.

They were married in prosaic Millburn, N. J., but they made London, England, their home.

When Winfield Sifton divorced her, he called her "a champion spender." She never took the trouble to deny it.

Indeed, she has freely admitted the fascination clothes have for her.

The Cause of Duels.

"They are with me a passion," she has written, "an art, a part of my inmost being. I love not only to wear them, but to gaze at them, to handle them, to revel in their color and texture, even to see them on other women.

"It is a joy to me to order them, to try them on, to see them delivered. It is a pleasure to hang them up and to take them out. No weariness ever comes to me when I am handling clothes."

She began, in London, and with frequent Channel crossings to the international style capital, to spend her time in dressmakers' and milliners' shops. When she was parted from Sifton, she went—quite naturally—to live in Paris, with her true love: clothes.

This was the period of perhaps her greatest success, romantically, at least. As the wife of her third husband her name became most known, but it was before she married Capt. Nash that the smart set of Paris "rushed" her; duels were fought over her; the young Argentine diplomat, Alfredo Ortega, committed suicide, allegedly because she spurned his attentions.

Winner at Monte Carlo.

She was always well supplied with money, as a result of the generosity of her husbands and because of her luck at roulette. She "broke the bank" at Monte Carlo.

Mrs. Jean Nash as she appeared in 1928, when she won a beauty contest on the French Riviera. She came recently to New York to assist in defence of her first son, Andrew Kirwin, charged with murder on the high seas. She is now Mme. Dubonnet.

Then she married Captain Nash. They had been introduced at a gay party at the country estate of a mutual friend. The handsome Nash was quickly smitten by her bright charm. Almost before he knew her first name he followed her into the pantry, took her in his arms and kissed her.

The marriage continued longer than that with Sifton. Indeed, it seemed for a while it was going to be a lasting marriage. Nash and the elaborately garbed woman who was his wife went every place it was smart to be seen together: Deauville, Cannes, Biarritz, the Bois de Boulogne, Mayfair. They led the "life of gaiety" of which Jean spoke so yearningly in reply to Mr. Justice McCardie, England's bachelor judge, who offended the beauty by declaring her husband need not pay a $20,000 dressmakers' bill which he protested.

That law suit, which portrayed Jean Nash to the world as a reckless, vainglorious creature, actually made her reputation more solid.

The story of that suit will be told in the next instalment of this series.

Household Hints

MENU HINTS

LUNCHEON

Bacon and Eggs
Graham Refrigerator Rolls
Rhubarb Sauce Chiffon Whip Milk

DINNER

Baked Ham Baked Sweet Potatoes
Pineapple Salad Creamed Cabbage
Lemon Drop Cookies
Tea or Coffee

Make the chiffon whip as simple as possible for the children's noon dessert. It may be used in its most elaborate form for "company" dinner some time, or evening refreshment.

Today's Recipes

Graham Refrigerator Rolls—Three tablespoons molasses, one tablespoon butter, one teaspoon salt, one cup scalded milk, one yeast cake, one-third cup lukewarm water, one and one-half cups white bread flour, one and one-half cups graham flour. Add molasses, butter and salt to scalded milk. Cool until lukewarm. Add yeast cake, dissolved in lukewarm water. Add flours, gradually, adding sufficient to give a consistency easy to handle. Put portion into a greased bowl, cover with waxed paper and set in the refrigerator. The remained may be set to rise until double in bulk, when it is rolled out and shaped into rolls. Put into well-greased pans and bake in a hot oven, 400

TO BUILD UP

Undernourished, Underweight "Teen-Age" BOYS & GIRLS give them the "VITAL 3"

TO build rich, red blood, strong bones, sound teeth, sturdy muscles and good nerves, boys and girls of "teen" ages require about twice as much calcium and one and a half times as much phosphorus each day as does the average adult. Therefore, meals that furnish sufficient calcium and phosphorus for adults may fall short in supplying the needs of boys and girls between the ages of 12 and 16 years when they are emerging from boyhood into manhood, and from girlhood into womanhood, and should be growing nearly twice as fast as in the previous period.

Added to a regular diet, which should include at least a pint of milk daily, Fellows' Syrup will supply the extra quantity of calcium that these growing "teen-age" boys and girls need. It will also supply them with additional amounts of phosphorus and iron.

Fellows' Syrup not only provides them with the "Vital 3" (calcium, phosphorus and iron), but also with other tonics such as sodium, potassium and manganese. The combination is particularly valuable for undernourished and underweight "teen-age" boys and girls, because it stimulates youthful appetites and thereby builds weight, and increases sturdiness and strength.

Doctors have prescribed this safe, standard preparation for 60 years. Its use has spread to 52 countries. It is one of the most famous and respected of medical preparations. Drug stores everywhere have FELLOWS' — the "Vital 3" Syrup Compound of Hypophosphites.

THE "VITAL 3"

1—CALCIUM

Vital to the child's life and growth. Adequate supplies promote normal action of muscles and nerves and build strong bones and sound teeth. Too low a supply of calcium causes softened bones, decayed teeth, bowed legs, enlarged ankles and wrists, oversensitive nerves and irritable muscles.

2—PHOSPHORUS

An important constituent of all cells of the body, of the bones and glandular tissues. It stands first among all substances as a nerve food. Phosphorus is necessary in regulating and maintaining the neutrality of the blood and in sustaining its normal temperature. It is also needed for turning starchy foods (bread, potatoes, sugar) into energy.

3—IRON

Every cell of the body and every tiny red blood corpuscle needs a daily supply of iron otherwise weakness immediately results. If enough iron is not supplied every day the blood will take what it needs from the small reserve stores in the liver, spleen and bone marrow, thus weakening the entire body structure. Anaemia and thin blood, in children and adults, simply mean insufficient iron in the system.

FELLOWS' SYRUP

World Famous COMPOUND OF HYPOPHOSPHITES

NEIGHBORLY NOTES

Please Phone Items to 1600 or 1601

Miss Mary Cavalier entertained a number of her friends at the Elite Court on Monday evening. An enjoyable evening was spent in dancing and dainty refreshments were served at midnight. Those present were Miss "Jerry" McGillivray, "Nory" Scully, Thelma Millyard, Barbara Pearson, Merle Bowen, Kay Ludbrook, Betty Lytle, Viola Bath, Bud McCoy, Alice Krom, Mary Cavalier, and Messrs. Russ Jones, Chester Clarke, Oz McCullough, Oscar Sloane, Cyril O'Toole, Ross McDonald, Elmer Pearse, Mert Pearse, Milt Louden, Les Cavalier, Dave Clark.

* * *

The many friends of Dr. W. D. Scott will regret to learn that he was compelled to undergo a second operation this morning at Nicholls Hospital. The first took place about ten days ago.

Sunday last marked the tenth anniversary of the ordination to the work of the Christian ministry of the Rev. J. H. Sutcliffe of Murray Street Baptist Church.

* * *

Mr. Oscar Sloan of Lock street has returned from Oshawa, where he took a short service course with the General Motors Corporation.

* * *

On Friday evening of this week, a bridge and dance will be held at the Kawartha Golf and Country Club. On May 9th, a ladies' dinner and bridge will be held, and on May 26th, a men's dinner and bridge party.

* * *

Mrs. H. T. Sturgis and little son Harry have returned to Philadelphia after visiting the former's brother, the Rev. J. H. Sutcliffe, Water street.

* * *

Miss Pearl McCarthy, music reviewer for the Mail and Empire, has this to say of the Madrigal Singers' concert in Toronto on Saturday:

"The Madrigal Singers, under the direction of Dorothy Allan Park raised their own former standard many notches on Saturday afternoon when they gave a concert in the Eaton Auditorium. The fact that the standard had already won confidence was indicated by the presence of a large audience on a day of numerous events.

"Their tone was really beautiful, at times even to be described as transportingly inspiring. This Peterborough group of women singers is still decidedly feminine, but, where as formerly their interpretation occasionally became mincing and dainty rather than delicate, it was marked by pure, unmannered refinement on Saturday.

"Agnes Logan-Green, a very good young pianist who recently made her professional debut in Toronto, was assisting artist as well as accompanist.

"The program of the singers included Palestrina, "Sub Tuum Praesidium"; Vittoria, Ave Maria; Schubert, a group of German dances in which the rhythms and varied moods of the poetry were delightful; a group of folk songs and numbers by Elgar. The soft but clear tones which the choir achieved were most commendable.

"Florence Richardson and Lillian Sparling played the string parts for Elgar's 'The Snow'".

* * *

Mr. and Mrs. John Langley (formerly Miss Nan Parsons), who returned to the city recently, are residing at 280 Hunter street west.

* * *

Dr. C. C. White and Mrs. White left this morning to return to their home in Windsor, Ontario, after spending the past few days at the home of the former's parents, Mr. and Mrs. C. A. White of Frederick avenue.

* * *

A very successful bridge party was held last evening in the Paragon hall under the auspices of the Otonabee Chapter I.O.D.E. The general convenors, Mrs. G. A. Borland and Mrs. A. E. Edmonds, received the guests with the regent, Mrs. B. Jackson. The prizes, which were drawn for by Mrs. J. Mills, went to Miss Edith Murphy, Mrs. R. J. Wolstenholm and Mrs. C. McIntyre. Among those present were: Mesdames Ecobichon, J. Comstock, A. E. Edmonds, D. J. D. Jones, P. Fuller, Trimble, S. H. Mitchell, W. A. Davern, Moore, W. Andrew, D. Fleming, R. Martin, W. Sangser, E. M. Clark, Welsh, C. McIntyre, A. E. Dryland, B. Jackson, Holmes, P. D. Fitzgerald, H. Foster, R. M. Hanscom, O. W. Hurrle, G. Gillespie, J. Juby, E. Humpage, J. Baird, C. E. Blewett, F. Mowry, B. D. MacLean, W. Ferguson, R. E. Layfield, J. H. Hall, S. A. Archibald, F. C Neal, T. P. McCullough, A. Smith, McIntyre, Crichton, R. Cottrell, J. M. McCulloch, G. A. Borland, F. Ford, I. H Keefer, W. McGee, Roper, H. Beal, P. C. Kidd, S. R. Pearson, J. S. Fanning, J. Mills, L. H. Deyman, V. Foster, F. Gray, D. W. Clark, J. D. Cameron, S. I. Puttenham, R. J. Wolstenholm, E. L. Sackville, W. H Bell, Dearborn, Helson, W. E. Franks, H. E. Lucas, W. Burrell, J. Vallery, W. Rogers, S. Huffman, Oke, E. Elliott, N. M. Henry, and the Misses E. Murphy, O. English, M. English, L. Comstock, Rose Sexsmith, S. A. Tomkins, Peggy Edmonds, H. Miller, Elma Coon, M. Best.

* * *

An interesting meeting of the Art Study Club of the Catholic Women's League was held at the Lyceum last evening, when Mrs. F. J. Overend presided in the absence of the convenor, Miss L. Hurley. The paper on Art (Michaelangelo) was given by Miss Catherine Corkery, illustrated with examples of the famous master's work; Miss Josephine Lynch spoke on Francis Thompson, the poet, with illustrative readings given by Miss Hilda Sullivan, and the paper on Current Events was given by Miss Marita Collins. An instrumental number on the piano was given by Miss Agnes Grant, and Miss Phyllis Cowle sang "Sing Me to Sleep" and "The World is Waiting for the Sunrise," with accompaniments played by Miss Eleanor Grisdale. The ladies announced a bridge party to be held under the auspices of the League on April 23rd, also a picture to be sponsored at the Regent Theatre on May 30th and 31st.

450 HAND BAGS

Dozens of New Spring Styles

Reg. $1.25 to $2.98, Reduced to

69c

$1.25 and $1.59

For This Home Sewing Week

REAL IRISH LINEN 25c and 35c Yard

UPTOWN SILK SHOPPE

404 GEORGE, Phone 3619

Dr. Andrew Soule Passes In Atlanta

ATLANTA, April 17 (AP). — Dr. Andrew M. Soule, Canadian-born director for Georgia of the National Emergency Council, state NRA compliance director, and former president of the State College of Agriculture, died here last night.

Dr. Soule was in his 62nd year. He was born near Hamilton, Ont., July 8, 1872. Death resulted from pneumonia, which came after a major operation performed two months ago.

The veteran agricultural educationist was one of the most prominent men in that field in the United States until he resigned as head of the Agricultural School last year in the shift of Georgia's educational institutions. He had scarcely taken up his Federal duties when he was stricken this year.

Fort Erie To Set Up Base For Sea Planes

FORT ERIE, Ont., April 17. — Fort Erie Council will immediately co-operate with the Chamber of Commerce for establishment of a sea-plane base here, as result of a conference held to-day.

Location of the seaplane base will be on the Niagara River adjacent to the Fort Erie docks, the necessary equipment already having been provided by aircraft interests here.

Fort Erie's location, which enables Americans interested in the mining industry in the north to take off at this point midway on air routes from New York is one of the principal immediate objectives.

The necessary permit is to be secured from Ottawa, so the base can be charted on international air maps.

McBRIEN RETIRING.

TORONTO, April 16 (C.P.). — Fred G. McBrien, member of the Ontario Legislature for Brockton riding, is retiring from active participation in political life.

WEDNESDAY AT BUEHLER

Mealed Cottage Rolls 13c lb.

SIRLOIN VEAL STEAK, lb. 18c
NECK BONES, lb. 5c
PORK LIVER, 3 lbs. 25c

BUTT PORK CHOPS 16c

FRESH TRIPE, lb. 9c
VEAL STEW, lb. 7c
GLASS HEADCHEESE, lb. 10c

Rib Veal CHOPS 16c

BUEHLER BROTHERS

387 George St. Phone 3680

50c Meat Orders Delivered FREE.

Fashion Service

TWO-WAY NECKLINE

There'll be days preety soon when you'll need cool pretty frocks to don without a coat. Here's an adorable style with excellent lines, yet it is really very easy to make.

Crepe silk prints, pastel washing silks, necktie silks, striped seersucker, linen, etc., are lovely mediums besides being modish.

Pattern No. 2524 is cut in sizes 14 to 18 years, 36, 38 and 40 inches bust. Size 16 requires 3 yards of 39-inch material with ¼ yard of 39-inch contrasting.

Order Fashion Department. Price pattern 15 cents. Spring Pattern Book 10 cents. Send stamps or coin (coin is preferred).

The Examiner:
Please order for me—
Pattern Number .....
Size .....
My Name .....
Address .....
.....
I enclose 15c in payment. Allow five days for return.

Just Between Us Women

A daily chat with Examiner neighbors conducted by Anne Wilcox

Rice, when used as a vegetable, should be in separate, soft, but dry grains. This means it must be well washed to remove floury coatings. The time required for cooking depends upon the proportions of rice and salted water. It is quite possible to boil the grains thoroughly in five minutes by having a large kettle of salted boiling water, and sprinkling the rice in so slowly that the water keeps actively bubbling all the time. Do not cover kettle. A cupful of rice to a gallon of boiling water are good proportions. Pour the cooked rice and water through a colander. Run cold water through the rice. Put rice in a saucepan, cover with one thickness of clean white linen. Set in a warm place so that the rice will keep warm and soft in its own steam. It can be dotted with bits of butter before sending to the table in a hot uncovered dish.

* * * * * * *

When rice is to be molded it should be washed but not so thoroughly, as the floury element helps to bind the kernels together. In the old-time recipe given today for Lemon Rice the vegetable is molded. Use a double boiler, and cook the rice in milk keeping the cover on kettle. It will hasten the cooking if the milk is boiling hot when poured over the rice.

* * * * * * *

LEMON RICE

And one-half teaspoon of salt and 5 tablespoons sugar to 2 cups milk when heating. Pour this over 1 cup of the washed rice. If more milk is needed, it can be added. When the rice is nearly done add 1 beaten egg, mix thoroughly, but lightly so that kernels will not be broken. Pour into a mold and chill.

* * * * * * *

LEMON RIND SAUCE

Squeeze the lemon and strain the juice. Cut the rind into shreds three-quarters to one-inch long. Put in sauce pan, in cold water, bring to a boil. Strain off the water, and return lemon shreds to saucepan. Cover with one cup cold water, and simmer until shreds are tender. Put in the sugar and cook until a rich syrup. Unmold the chilled rice and pour over it the cold syrup sauce being careful to have the lemon peel shreds as evenly distributed as possible over the rice. The syrup should be heavy enough to glaze the rice. It will pour very slowly. If too heavy it can be thinned by adding one teaspoon hot water, or possibly a trifle more. It is well to taste the rice while it is in the double boiler and be sure it is sweetened to your liking. The syrup will intensify the sweetness decidedly.

SAVES HER FACE.

PHILADELPHIA, April 17 (C.P.). —Miss Mary Curran, regional director of the public works art project, decided to paint a picture of herself, in addition to supervising the work of 100 Pennsylvania, New Jersey and Delaware artists and sculptors.

She painted a group of giraffes and sent it to Jefferson Hospital in response to a request, then discovered the picture was intended for the Bronchial Clinic. A frantic call got the picture back before the doctors saw it.

NAVIGATION OPENING APRIL 25

SAULT STE. MARIE, Ont., Apr. 17 (CP).—Clayton Misner, a captain of the Sarnia Steamships Line, expressed the opinion to-day that navigation would open about April 25. Captain Misner declared water from freshets entering the lakes was warmer than the lake water and helped to thaw the ice more rapidly than the sun or warm winds. Where there is an unusual amount of snow on the land, the breakup occurs earlier, he said.

CONTRACT BRIDGE

WRITTEN FOR CENTRAL PRESS

By E. V. SHEPARD

AN UNEXPECTED JUMP BY PARTNER.

Here is a case where the declarer thought that possibly there might be a small slam in the hand, and partner jumped into a grand slam, lured by the great bonus. How many can you make? North's opening lead was the 5 of diamonds.

A natural inquiry is how a grand slam happened to be bid at no trumps. The auction went: West, 2-spades, upon five and one-half quick tricks; East, 3-hearts; West, 3-no trumps; East, 4-spades; West, 5-no trumps, merely intended as a feeler, to see if East could go 6, but the latter bid 7-no trumps, without a double.

The opening lead was the 5 of diamonds. Dummy's honors were split, by playing the 10, but West had to win with his K.

The declaring side could count just 12 tricks: Four spades, 2 hearts, 2 diamonds and 4 clubs. The only possible way to win the added trick required to fulfill the contract was by means of a squeeze, following the rule that when 12 can be counted 13 should be squeezed from the cards, and West proceeded to try it.

Four spades were run off. Dummy let go its lowest diamond. North let go his 2 and 6 of diamonds. Up to date North distribution could be counted as two spades and originally 5 diamonds, leaving 6 hearts and clubs, jointly, to be counted.

West ran off 3 clubs before North had to discard his lowest heart, showing that he originally held 4 hearts, and that he still held 2 diamonds, for his ninth trick, and then the last good club for the tenth trick.

North had to hold his good Q of diamonds, or dummy's lone J would become good, so North felt that he had to let go a second heart, leaving him only the Q-7 of hearts and the Q of diamonds. When North held the top diamond, dummy let go the J of diamonds, and for its last 3 cards held the A-10-8 of hearts. West held only the K-9-6 of hearts. South had just the J-2 of that suit. Of course the ace and K of hearts picked up both the Q and J, leaving the declaring side with the 10 and 9 of the suit, with which to fulfill its grand slam contract.

West was greatly elated over his first successful attempt at a squeeze for a grand slam, which the opponents could not avoid.

SHOPPING WITH ANN

Modern decorative art not only is showing new shapes in furniture and new fabrics, but new color schemes. The modern feeling is combined with a new Chinese note. One charming color scheme is of brown, beige, yellow and white plus a strong note of Chinese jade green. The walls of the room are painted brown, the woodwork white to match the furniture, which is also white, and the chintz hangings at the windows are yellow and brown. On the floor use jade green scatter rugs. If you are considering doing one or more bedrooms over this Spring this color scheme is very effective. Another very attractive bedroom decoration scheme could be carried out very effectively with walls papered with a paper of fresh pattern—white gardenias with green leaves on a sky-blue ground. The woodwork carried out in bleached cherry, which is honey color. The curtains are a solid-colored green, and the bed-spread, green and white with a plain green comforter.

* * *

Peterborough stores are just teeming with lovely new materials, chintzes, silks and other lovely weaves that are very new for drapes and hangings. If you are thinking of re-decorating any room in the house visit the home-furnishing departments of our local stores. They have a large stock of attractive wallpapers and each store has a man in charge of this department who is an expert in his line and will help you and tell you what the smartest homes are dressed up in.

* * *

A delicate perfume—just a suggestion—adds to one's charm. But even the best loses its appeal when it is used too heavily. Be as particular in your choice of perfume as you are in your selection of hats or shoes. Apply just a few drops of a delicate scent and avoid the possibility of creating a smothering atmosphere, so annoying to those with whom you come in contact. The local beauty and cosmetic departments have a splend'd stock of better perfumes. Ask the clerks to demonstrate them to you. Select the one you think suits you the best and use that particular scent. It will add to your personality.

* * *

Twin sweaters are still very good for sports.

* * *

We were impressed most of all by the colors of the lovely knitted frocks and suits we saw yesterday while shopping. Navy blue is a grand favorite, particularly when trimmed with the powdery blue. Rusty tones verging on shades of rose are very new and so lovely in a knitted fabric. This Spring knitted frocks are designed chiefly to wear under coats. They are decidedly new in aspect, and the clever new stitches, and marvelous fitting qualities make them revelations in what can be done when smart designers get their heads together. Knitted frocks now boast of windblown effects, with pleated edgings of a contrasting bit of knitted fabric. Surplice lines are edged with ruffly borders, and scarf necklines wind sophisticatedly across our backs and buckle in front. Sleeves have billowing puffs between the elbow and wrist, gradually tapering down to a tightly fitted cuff section. We saw lovely models in our local stores at $12.95.

* * *

Peterborough stores are anticipating May and June weddings—How do we know? Why, yesterday we saw the loveliest gowns—White—Yes, white and another thing we noticed was that the bridesmaid dresses were also (a great many of them) carried out in white. It may be a formal wedding ....it may be a very simple one—but to be really smart it must be white. Flower girls and brideshaids will go before her gorgeous majesty down the aisle dressed in white—The BRIDE—In a classic white satin gown with its sweeping train, moulded silhouette and long close-fitting sleeves, with her lovely misty veil, short kid gloves and satin shoes of the same material as her gown. Her bouquet of valley lillies and orchids (we hope she doesn't forget to wear the orchids on her going away costume). The bridesmaids—Net and starched lace or chiffon and how practical and lovely they will be for the summer Country Club dances. The flower girls—also in starched net. The prices on these lovely dresses were amazingly low and we saw the loveliest lingerie and accessories for the bride of this year. One of our stores that specializes in this line has such an attractive assortment for the lucky young lady to choose from.

* * *

Don't forget the Eggo-Cake Contest. You may be lucky. The rules are very simple. The prizes are very attractive. The instructions and rules have appeared in The Examiner. Send your cake in to The Examiner office between the hours of 9 a.m. to 6 p.m. on Wednesday. The judging is to take place immediately after 6 o'clock on Wednesday evening. The judges for this occasion are to be, Mrs. C. J. Ray, Miss A. Jamieson and Miss S. M. Kendall.

Anne Wilcox

FIRST HAND KNOWLEDGE.

KENTVILLE, N.S., April 17 (C. P.). — REV. G. R. Thompson wanted to know something about railworkers' problems. But reading books and reports didn't give him what he wanted. So he climbed into the cab of the Dominion Atlantic Railway express and shovelled coal for the engineer, on the regular run between Kentville and Windsor.

Yugoslavia's opium exports are increasing.

ROBT. FAIR & CO. LIMITED

THE STORE OF DEPENDABLE MERCHANDISE

Wednesday is Bargain Day At the Lower Price Store

Note These Very Special Prices and SAVE

15c 27" White Flannelette, yard 10c
15c 36" Fast Color English Prints, yard 11c
15c All Linen Hand Towelling, yard 12½c
19c Frilled Curtain Muslin, yard 15c
15c White Curtain Marquisette, taped edges, yard 12½c
98c 50" Silk Drapery Material, yard 59c
25c Ladies' Cotton Hose, Spring shades, pair 19c
25c Children's Ribbed Cotton Hose, all sizes, pair 19c
25c Children's Summer Sox, plain fancy top, pair 19c
Service and Chiffon Silk Hose, Spring shades, pair 59c
Ladies' Fine Quality Lisle Hose, pair 25c
Good Quality Turkish Towels, white fancy border ..2 for 25c
49c Turkish Towels, white fancy border, each 29c
69c Heavy Turkish Towels, white fancy border, each 49c
Corsets, Corselettes, Girdles, Elastic Stepins, all sizes, pr. 98c
One Table Remnants around Half-Price.
"Moodies" Summer Vests, small, medium and large sizes .25c
"Moodies" Cotton Bloomers, girls' and ladies' sizes 25c
59c Girls' Cotton Combinations, short pantie, no sleeve, lace trimmed 25c
39c Rayon Vests and Bloomers, wanted colors 29c
98c Rayon Gowns and Pyjamas, lace trimmed 69c
"Admiral" Middies, 6 to 14 years, white detachable collars and cuffs 98c
19c White Terry Towelling, yard 12c

"Hudknit" Guaranteed Silk Hose 79c, 2 Pairs 1.50

Have you ever stopped to consider just what it means to have your silk hose insured. Whether it is the fault of the wearer or the fault of the hose, we repair absolutely without charge every pair of Silk Hose we sell to our customers. Just bring to the store the hose needing repair before Monday evening and you receive it back Thursday, as good as new. Make your purchases here and your silk hosiery problem is solved.

This Store is Headquarters for the season's latest and newest Neckwear and for "Treifousse" guaranteed Kid Gloves.

Successful Concert Is Held At Bethel

EAST EMILY, April 17 (Examiner Correspondence)—The members of the Ladies' Aid Society of Bethel United Church held a concert and social evening in the basement of the church on Wednesday evening, April 11th.

A very encouraging crowd was present despite the bad weather and roads. Rev. Dr. Reddick took the part of chairman and the following program was given: recitation, Kenneth Harrison; solo, Cameron Clark; reading, Earle Hanbridge; instrumental, Mrs. Oswald Ruth and Edward Spencer; solo, Cameron Clark; reading, Earl Hanbridge.

After which lunch was served by the ladies and a very pleasant evening brought to a close by singing the National Anthem.

Death in the same room on the same day within six hours was the fate of two sisters, Mary Ann Sutherland, 85, and Mrs. Jane Sutton, 82, both widows, at Brackley, England.

AVOID too much acid..

Acid Indigestion and Heartburn and their frequent sequels — Nausea, Headache, Bad Breath, Sleepless Nights—can easily be guarded against by taking a little *Bisurated* Magnesia (Bismuth in Magnesia) after eating....The over-acid condition of the stomach is improved by this protective neutralizer. . . . Try it. . . . *Powder* or *Tablets*. . . . At all Drug Stores. 18G

What you need is "Bisurated MAGNESIA" "BISMUTH IN MAGNESIA"

It's a Protective *Neutralizer*— NOT a Laxative

Joliat and Boucher Awarded N.H.L. Trophies

CANADIEN WINGMAN IS NAMED WINNER OF THE HART TROPHY BOUCHER GETS LADY BYNG CUP

Joliat of Montreal Second Oldest Player in League in Point of Service.

CONACHER NEAR TOP.

Charlie Gardiner of Chicago Hawks is Other Individual Trophy Winner.

MONTREAL, April 17. — The wraith-like figure of Aurel Joliat, battling year after year against keen competition and advancing age, demanded and received recognition this year from the sports writers around the National Hockey League circuit.

Aurel Joliat

Second oldest player in the league in point of service, and crowning his long career with a remarkable performance in the 1933 - 34 campaign just closed., Joliat, left-winger of Montreal Canadiens, has been voted the most useful player to his club and awarded the prized Hart Trophy.

Boucher Honored Again

Again regarded by sports writers as the player who best combines clean conduct with effective hockey, Frank Boucher, perennial centre of New York Rangers, was awarded the Lady Byng Trophy for his sixth year. Announcement of these awards, made by President Frank Calder last night, concluded the individual trophy winning of the league this year in a clean sweep of veterans over the younger generation. Charlie Gardiner, goal-tender of the Stanley Cup holders, Chicago Black Hawks, secured the Georges Vezina Trophy as the league's best goalkeeper.

While Joliat was the pick of the sports writers, he was not without competition. Big Lionel Conacher, defensive bulwark of the Hawks, around whose bulky figure Tommy Gorman built up the strategy which resulted in the Stanley Cup going to the Western United States city for the first time in history, ran Aurel a close race. Joliat secured 62 points in the voting, against 56 for the 'Big Train'. Frank 'King' Clancy, dynamo of the powerful Toronto Maple Leafs, secured 51 votes, and Earl Seibert, the vastly improved defenseman of New York Rangers, followed with 32. It is notable that of the four granted recognition by the writers, three are high-scoring defensemen.

Boucher and Joe Primeau, Leafs' centre, waged a close fight for the Byng Trophy, Boucher getting 76 points to 72 for the Leaf. Ralph 'Cooney' Weiland, who started the season with Ottawa, but wound up in a blaze of glory with Detroit, was third, but a considerable distance back. Johnny Gottselig, Hawks, was fourth.

First Time for Joliat

It was the first time Joliat has secured the Hart Trophy, donated in 1923 by Dr. David A. Hart, father of Cecil Hart, who led Canadiens to two world's championships. Four times previously the trophy has gone to Canadiens, Herb Gardiner taking it once, and Howie Morenz, Joliat's front-line partner over a period of twelve years, winning it three times.

Joliat's play this season was regarded as the best of his career and was climaxed by a remarkable game at Chicago in the cup eliminations when Canadiens, although severely crippled, forced the now-champion Hawks into overtime before being eliminated. Joliat had the series on his stick in the overtime when, with Gardiner beaten, his wrist-flip struck a goalpost and was cleared.

Joining Canadiens in 1921, coming directly from amateur ranks, the quiet little player has never appeared professionally for any other club. He was a star from the outset, being regarded as among the greatest stickhandlers of all times. Clancy is the only athlete in the league who excels Joliat in point of service, having joined Ottawa Senators a year prior to Aurel's breaking in.

Only Two Penalties

Frank Boucher's claim for the trophy given by Lady Byng when her husband was Governor - General of Canada was two fold. He had less penalties during the season than any other top ranking player, only 4 minutes in the box, while he lead all scorers in the United States section of the league.

Frank Boucher

with 14 goals, 30 assists, 44 points. This figure placed him third in the entire league to Charlie Conacher and Joe Primeau of the Leafs.

Winner of the Hart Trophy: ... ...
1923-24—Frank Nighbor, Ottawa.
1924-25—W. D. Burch, Hamilton.
1925-26—Nelson Stewart, Montreal.
1926-27—H. M. Gardiner, Can'd's.
1927-28—Howie Morenz Canadiens.
1928-29—Roy Worters, New York Americans.
1929-30—Nelson Stewart, Montreal.
1930-31—Howie Morenz, Canadiens.
1931-32—Howie Morenz, Canadiens.
1932-33—Eddie Short, Boston.
1933-34—Aurel Joliat, Canadiens.

Winners of the Lady Byng Trophy:
1924-25—Frank Nighbor, Ottawa.
1925-26—Frank Nighbor, Ottawa.
1926-27—W. D. Buch, New York Americans.
1927-31 — Frank Boucher, New York Rangers.
1931-32—Joe Primeau, Toronto Maple Leafs.
1932-34 — Frank Boucher, New York Rangers.

C.G.E. SOFTBALL TEAM ORGANIZED

Girl Employees to Have Entry in Ladies' City and District League.

PLENTY OF STRENGTH.

A C.G.E. entry in the Ladies' City and District Softball League was assured last night when several girl employees at the factory held a meeting in the gatehouse and organized for the season.

Last year's slate of officers was returned, and consists of C. A. Salmonsen, honorary president; Bob Cotton, president; H. A. Cranfield, vice president; and Marjorie Creighton, sec'y-treas. Each department in the works which employs girls who are interested in the team, will also be represented on the executive, and the following five girls were elected for this purpose. Industrial Control, Loretto Reynolds; Porcelain Dept., Margaret English; Punch Press, Laura Bosley, Fractional Motors, Marjorie Creighton, and Induction Motors, Marjorie Hallihan.

Dave Grant, manager of the team last season, expressed his regret that he would be unable to pilot the team this year, but stated that he would give his time whenever possible. Five prospective managers were named and these will be interviewed before Friday of this week when the next meeting is to be held.

One more win in either half of the schedule last season would have given the Electrics a play-off berth, and the girls are certain that they can go places in the loop this year.

It is possible that every one of last year's team will be in uniform once more and these together with several young fast players who attended the meeting last night, promises the Electrics plenty of strength.

BEARS FAVORED TO HOLD FLAG

Vacancies on Newark's Line-up Replaced in Satisfactory Manner.

PLAY-OFF SYSTEM.

NEW YORK, April 17.—Despite the raids which are annually made upon its ranks by its major parent, Newark will start another International League campaign on Wednesday favored to repeat its pennant-winning performance of last season.

Holes that were left when New York Yankees reached across the Hudson and plucked several of the brightest of the Bears' shining lights for their own faces seem not only to have been filled satisfactorily, but much better than had been hoped.

Particularly is this true at shortstop, where Jimmy Hitchcock has succeeded the sensational "Red" Rolfe. In the former Auburn all-America half-back the Bears have come up with an infielder who has been as spectacular in his spring showings as has been his predecessor in his work with the Yankees. He has been a dazzling fielder and has all the marks of a good hitter.

Ernie Koy, Newark's new centre fielder, is another of the new additions to the Bears' line-up, who has contributed to their prospects of topping the circuit again. The 21-year-old slugger from Sealy, Tex., has supplied a real wallop to the Bears' attack.

In beginning its fifty-first year on Wednesday, a day after the major leagues officially get under way, the International again will follow the playoff system to decide its representatives against the American Association flag-winner in the Little World Series. However, the playoff system will be considerably modified, for the method followed last year brought reverberations, principally from the Bears, which haven't altogether died down yet.

Instead of dividing the league up into North and South divisions, with the first two teams in each playing each other, as was the case last season, only the first four teams, with no division lines, will get into the playoffs this year.

The playoff system this year calls for the first and second place teams, and those finishing third and fourth meeting each other in a best four-out-of-seven-game series, instead of three out of five, as was the case last year. The winners will then meet for the right to get into the Little World Series.

The Bears will open their season with the Buffalo Bisons at Rupper Stadium in the other opening games on Wednesday. Toronto will play Albany at Albany, Rochester will play Baltimore at Baltimore, and Montreal will play Syracuse at Syracuse.

MOTHERWELL GAIN ON RANGERS.

GLASGOW, April 17. (C. P. Cable).—Motherwell got to within a point of Glasgow Rangers at top of the Scottish Football League yesterday, by beating Hearts, 3-1. Rangers, however, have three games left and Motherwell only one.

Our Boarding House . . . . . By Ahern

Golf Facts, Not Theories !

SELECTING PROPER CLUB FOR LOFT SHOT IMPORTANT

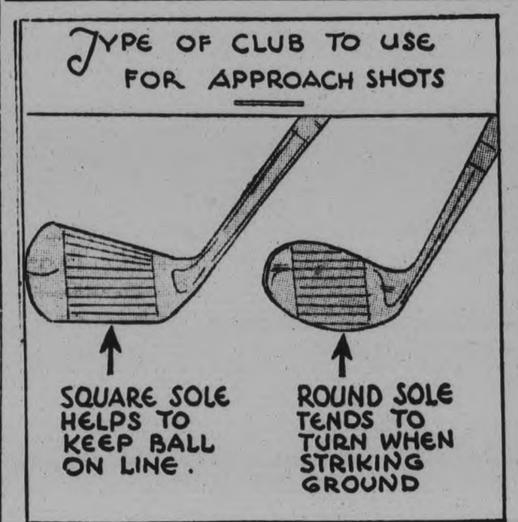

By ALEX J. MORRISON
Golf's Foremost Technician

That matches are won or lost around the putting green is often true, and it is made so mainly by the player's failure to use the right club for the shot.

It is also true, of course, that he may not swing the club properly; but in most cases it is a matter of poor judgment in selecting the club.

I will try to show you where the average player goes wrong in this matter, and how he can avoid mistakes in this part of his game. After all, there is a very simple means of determining the club to be used for any type of shot.

The most common mistake made in playing approach shots is in the player's attempt to send the ball in a high arc to the green when there is no need for such air arc. No matter how skilful a player may be when it comes to lofting the ball, his chances of being wholly successful with this type of shot are comparatively small. Few players seem to realize this, yet an accurate check on these shots would show that the majority of their attempts result in mighty costly failures.

There are two reasons for this:

1. The lofted shot requires a freedom of wrist action that most players cannot produce, something of which even the best of players cannot be absolutely sure.

2. In an effort to gain maximum loft in the flight of the ball, the player invariably tries to make the shot with a niblick, mashie-niblick or some club with a rounded sole.

By a "rounded sole" I mean a curved edge at the bottom of the clubface. Clubs with this rounded sole are intended for use out of rough grass, uneven ground or sand. From such lies the curved sole of the clubface is a great help in cutting under the ball. But when this type of club is used on the fairway, particularly where the ground is hard, there is a tendency for the clubhead to twist or turn as it strikes the ground, thereby spoiling the shot.

The clubhead with a square sole or straight edge on the bottom of the clubface is less apt to be deflected on striking the ground, and therefore, is more likely to send the ball in the desired line. Furthermore, the use of this type of club does not require as much accuracy in the swing as does the rounded, sole club, and a miss with this club, provided, of course, the ball does not have to be raised to maximum loft, is seldom so costly as a miss with other clubs.

Hence the percentage, both in regard to the swing and type of club, practically makes it binding that the player loft the ball and make use of a rounded sole club only when he is forced to by playing conditions.

KENTUCKY DERBY DECLARATIONS.

BALTIMORE, April 16. (AP).—George D. Widener's Chicstraw, one of the favorites and two stablemates, Wawagoe and Jack Low, to-day were declared out of the Kentucky Derby by Head Trainer Jack Joynor.

Due to the severe winter and unreliable weather this spring, Joynor said Chicstraw yas behind in training, and it was impossible to get him in shape in time for the 3-year-old classic at Churchill Downs on May 5. Kawagoe and Jack Low, both lightly regarded were not considered as probable starters.

NATIONALS GAIN ONE-POINT LEAD OVER DALHOUSIE

Murray Patrick Leads Quebec Champions in Scoring, With 11 Points.

Ralston's Play Features.

HALIFAX, April 17. — Montreal Nationales, winners of the Ontario-Quebec basketball title, won the first of a best-two-out-of-three series for the Eastern Canadian senior men's basketball crown here last night, defeating Dalhousie University Tigers, 37 to 36.

Playing a fast-breaking offensive type of ball, the Nationales fairly dazzled the Tigers with their speed and fast passing. The Dalhousie players, who played a delayed attack, scored on long shots from outside the penalty line Montreal's defence was too strong for them to do much close-in shooting.

Playing a man-to-man game, both teams had many penalties called against them. Whereas the Quebec players capitalized on their opportunities, the Halifax squad missed a good percentage of free throws.

Murray Patrick Stars.

Led by Murray Patrick of last year's titleholders, the Victoria Blue Ribbons, and Pat Griffen, centre, who is playing in senior games for the first time this year, Nationales continually left the Tigers up the floor and scored on set-up shots.

Murray Patrick was the outstanding player on the floor, and after he was banished in the second period for four personal fouls his team resorted to stalling and simply controlling the ball, scoring only when they had perfect opportunities. Patrick collected 11 points before he retired to the bench.

Pat Griffen, National's 6-foot centre, played a great combination game, and added 10 points to his team's total.

Ralston, for Dalhousie, was on the end of most of their plays, but missed several clear shots. He gathered 12 points for his team, but should have scored more Gladstone, Tigers' lanky centre, pushed the ball through the hoop for 9 points, and Musgrave scored 8.

The Halifax team was nervous and excited, losing opportunitnes. Coach Jack Thomas said he thought his boys would do better in the second game.

Dalhousie Tigers—	FG	FS	FM	FP	P.
Ralston	6	0	3	1	12
Bauld	3	0	1	2	6
T. Crease	0	0	0	0	0
D. Crease	0	0	0	0	0
Gladstone	3	3	1	3	9
Fairstein	0	0	0	0	0
Musgrave	4	0	3	3	8
Anderson	0	0	1	2	9
Totals	16	3	9	11	36

Montreal Nationales—	FG	FS	FM	FM	P.
M. Patrick	4	3	1	4	11
C Hammond	0	0	0	0	0
C. Melville	1	2	2	2	4
P. Griffen	4	2	0	2	10
Mel Rice	1	0	0	0	2
L Patrick	1	0	0	3	2
J. Schuler	2	2	1	1	6
B. Godsall	1	0	1	0	2
Totals	16	9	5	12	37

Referees — Bevil Piers and Clyde Sperry.

Fort Erie May Stage 14-Day Race Meeting

FORT ERIE, Ont., April 17 (CP) —Dependent on a decision of President John R. Madigan, Fort Erie race track may stage its meet in 14 consecutive days as permitted under the newly-amended Government law. It was said yesterday the change was contemplated to eliminate expense of horsemen in shipping their entries twice to the same track each year. In racing circles here it was said the Windsor Club also might combine its seasonal meets.

JUNIOR LEAGUE PROPOSED.

COBOURG, April 17. — Junior baseball enthusiasts in Cobourg, Bowmanville, Oshawa, Whitby and Port Hope are being approached in regard to the organization of a Lake Shore junior baseball loop for this season, as well as an intermediate loop. It is considered there are sufficient players in all of the towns mentioned to make this possible.

SOCCER PLAYERS AWAIT OPENING

Will Start as Soon as Grounds Playable—Clubs Not Represented.

Local soccer fans met last evening in the Chamber of Commerce rooms to discuss plans for the coming season. Only business of minor importance was on the agenda and was carried out on the intructions of the executive.

Lindsay and Deloro were not represented but their presence is requested at the next meeting on Monday evening, April 30, when the league fee and registration fees must be paid. It is expected that the season will open as soon as the grounds are playable.

Applications Accepted

Albert Frick and Harry Hotston made application to the board for the position of official referees. The matter was left over until the necessary arrangements were made to correspond with the regulations.

The Caledonians are holding a special meeting on Wednesday evening before they hold their annual social evening on Friday night in the W.O.W. Hall. They have not organized yet but they expect to appoint their officers at an early date.

FIGHTS LAST NIGHT

(By The Associated Press)

Oklahoma City, Okla. — Clyd Chastain, 176, Oklahoma City, outpointed Maxie Rosenbloom, 178, world light heavyweight champion (10), non-title.

Holyoke, Mass.—Johnny Jadick, 137, Philadelphia, outpointed Charley Badami, 134, New York (10).

Syracuse, N.Y.—Mickey Serrian, 144, Buffalo, N.Y., outpointed Steve Halaiko, 141, Auburn, N.Y. (8).

New York.—Tony Falco, 142½, Philadelphia, stopped Phil Rafferty, 143¾, New York (5).

Boston.—Dick Madden, 167, Boston, outpointed Jack McCarthy, 187, Boston (10).

Paris, France—Panama Al Brown, 121, world bantamweight champion, outpointed Kid Francis, 120, Italy (10), non-title.

Special! 4-Day Offer!

OF MADE-TO-MEASURE

SUITS

WED., THURS., FRI., SAT.

April 18th, 19th, 20th, 21st

REGULAR VALUES $35.00 to $40.00

Special Sale Price

$24.75

EXTRA TROUSERS, $6.00

Featuring the Famous

"HART" CLOTHES

We have now on display 300 Suitings chosen from the best-known mills of ENGLAND, IRELAND, and SCOTLAND. Woollens of Quality in WORSTEDS, TWEEDS, SERGES, WEST OF ENGLANDS, CHEVIOTS, FLANNELS, SWANKY SPORT FABRICS

We Urge You to Take Advantage of This Offer

EVERY GARMENT GUARANTEED FOR FIT, STYLE, QUALITY

RILEY & HICKEY LTD.

Peterboro's Smartest Store for Men

357 GEORGE STREET PHONE 925

FOR OVER 50 YEARS THE OLD RELIABLE

PEG TOP CIGARS 5¢

190,000 Fans Expected to See Major League Openers

CAPITOL

Last Times To-night - 7, 9

JOSEPH M. SCHENCK presents

Ann HARDING

Gallant Lady

With CLIVE BROOK

WEDNESDAY AND THURSDAY

LAST SHOW AT 8.30
Two Great Features
A Rip Roaring Comedy and the Life Story of the Prince of Wales

If You Want a Hilarious Honeymoon Take Zasu Pitts Along

OR BETTER STILL, SEE

3 on a Honeymoon

SALLY EILERS Out for FUN . . .
ZASU PITTS Out for ROMANCE
. . . AND THE MEN JUST OUT OF LUCK!

SALLY EILERS — ZASU PITTS
HENRIETTA CROSMAN — CHARLES STARRETT
IRENE HERVEY — JOHN MACK BROWN

EXTRA SPECIAL ADDED FEATURE

AN EPOCH-MAKING SCREEN EVENT

THE LIFE OF H.R.H.

STARRING

THE PRINCE OF WALES

As thrilling as fiction . . . from babyhood to manhood . . . the most travelled Prince in history . . . heir to the throne of the world's mightiest Empire.

ENTERTAINMENT THAT WILL BE ENJOYED BY EVERY LOYAL MAN, WOMAN AND CHILD IN PETERBOROUGH

International Canadian

SPYING ON SPORTS

"GOSSIP AND SUCH

Brewers come through the 1934 American Association pennant campaign to win the flag the strangest cycle of transient victory that baseball has ever seen will be completed.

Seven different clubs have won the big A.A. circuit's championship in the last seven seasons!

A Milwaukee victory would give the huge midwestern minor record of eight different championships in eight years—in other words, each club having a taste of victory in its turn.

To the knowledge of this correspondent no league, major or minor, has ever presented such a picture of equality among all clubs as has existed in the association for the last seven seasons. No team has been able to win twice in seven years, much less twice in a row.

× × ×

HERE IS the way the association pennant winners have paraded before the delighted eyes of their local well wishers:

1927—Toledo.
1928—Indianapolis.
1929—Kansas City.
1930—Louisville.
1931—St. Paul.
1932—Minneapolis.
1933—Columbus.

One can see with the naked eye how fitting it would be for Milwaukee to win this year and complete the oddest eight years of pennant play any baseball circuit has ever experienced.

However, to win this year Milwaukee may need more stuff than the club now possesses. Milwaukee, you see, finished seventh last season!

× × ×

IN THE BREWERS' efforts to get out of the doldrums they have acquired a new manager, Alan Sothoron, famed as a St. Louis Browns pitcher and former pilot of the Louisville Colonels.

However, to win this year Sothoron will have had to make drastic improvements in the lineup of the Brewers. There are too many other tough clubs in the circuit.

Last year the balance of power of the association rested with three teams—Columbus, Minneapolis and Indianapolis. a St. Louis Cardinal farm, was far ahead in ability of all the other clubs.

Columbus at the end of the 1933 season was 35 games better than Milwaukee—far too great a gap for the Brewers to make up unless they prove a miracle team.

× × ×

INTERNATIONAL League followers would challenge the statement that the American Association's seven-team seven-year showing was baseball's most remarkable.

The International can present just the opposite sort of record. For seven consecutive years one International League team and one only, won the pennant!

This was the Baltimore club. The Orioles with a great outfit of major league caliber, assembled, trained and managed by the late Jack Dunn, roared to championships in 1919, 1920, 1921, 1922, 1923, 1924, 1925—and probably would have continued to win if Dunn had not broken up the club to sell such brilliant stars as Lefty Grove and George Earnshaw to major league teams.

The real difference between Baltimore's seven-year record and that of the American Association, is that the A.A.'s seven-year feat was grand for baseball business and Baltimore's proved terrible, even for Baltimore, where the fans become bored with victory.

HUGH O'LEARY WINS TROPHY

FORT WILLIAM, April 17. (CP) Adjudged the most valuable player to his team during the past campaign in the Thunder Bay Senior Amateur Hockey League, Hugh O'Leary was awarded the I. N. Gery Trophy. O'Leary plays left wing on Fort William Blue Shirts, Western Canada champions. Gordon Hacquoil Forts goalie, was the winner last year.

"CENT A MILE" ROUND TRIP Bargain Fares

APRIL 21 From PETERBOROUGH To

TORONTO, Hamilton, Niagara Falls, Ont., Buffalo London, Chatham, Windsor, Detroit, Stratford, Goderich, Sarnia, Palmerston, Owen Sound, Southampton, Kincardine, and All Intermediate Points. See Handbills.

For Fares, Transit Limits, Train Service, Information, Tickets, apply to Nearest Agent.

CANADIAN NATIONAL

(T-45A)

2d-11,17

GIANTS, CUBS PIRATES, CARDS LEAD IN RACE

President John Heydler Expects Financial Recovery in National League.

OPENING MOUNDSMEN.

NEW YORK, April 17. (AP).—For the 59th time, the National League plunged into the opening of a new baseball season to-day and for the 59th time not one of the eight clubs would admit the possibility of finishing last.

Forecasts of clearing skies in the east and fair weather in the middle west indicated all four opening games would be played, with a turnout of some 100,000 baseball-hungry fans.

Financial Recovery

Whatever the final outcome, President John Arnold Heydler and the owners as well confidently expected a real financial recovery after several lean years.

If the Giants fail to get the same brilliant pitching that was responsible for their amazing triumph of 1933, the experts selected the Chicago Cubs, bolstered by the acquisition of Chuck Klein, the Pittsburgh Pirates, St. Louis Cardinals and Boston Braves as potential pennant-winners, with the well-known "breaks" as the determining factor. The Brooklyn Dodgers, Phillies and Cincinnati Reds almost universally were tagged for the last three positions in pre-season forecasts.

Some 35,000 fans were expected at the Polo Grounds where the Giants opened their bid for another flag against the Klein-less Phillies, led by a new Pilot, Jimmy Wilson. Bill Terry selected Carl Hubbell, southpaw hero of the world series, to oppose Ed Holley, big right-hander, on the mound.

Lesser crowds were in prospect for the other three get-away games—30,000 at Cincinnati where the re-built Reds, operating under the new ownership of Powel Crosley, Jr., and his associates were to be unveiled with the Cubs at opposition: 10 000 at St. Louis for the Cardinal-Pirate tussel; and 25,000 at Brooklyn where Casey Stengel's Dodgers faced the Braves.

PEDEN AND AUDY IN SECOND PLACE

Van Kempen and Bartell Lead in Montreal Six-day Bike Grind.

MONTREAL, April 17 (C.P.). — Piet van Kempen, the Flying Dutchman, and his United States partner, Frank Bartell, held first place last night as Montreal's tenth semi-annual six-day bicycle race neared the close of its first 24 hours.

Two teams which have been frequently successful in the past year or two were tied, one lap behind Van Kempen and his partner. They were Torchy Peden, Victoria, and his little Montreal mate, Jules Audy; Alfred Letourner, France, and Henry Lepage, Montreal.

The field opened out considerably for so early in the race, two teams holding last place being 10 laps behind the leaders.

Dominating the sprints were the Parisian pair of Onesime Bouchéron and Andre Mouton. These riders exhibited unusual speed and track generalship to score 92 points, well ahead of any other riders.

Peeney Mills

(C.J.P.)

W. (Peeney) Mills long years ago
Made his Central League debut;
His hitting pleased Walt Gerow
Who said maybe he would do.

And so the Nats tried out young Mills,
Who straightaway set out
To drive hurlers from the hills
And smack the ball about.

He proved a darn good catcher, too,
And he could run and throw,
But hitting was what he best knew—
Down, up, or fast or slow.

Peeney, in short, became a star,
The greatest up this way;
The fans flocked out from near and far
To see him get three hits a day.

Now, though this happened years ago
When you and I were young,
Peeney still can catch and throw
And swing the wagon-tongue.

His hair is less with added years,
Gone in that youthful flame;
But in the box score yet appears
His batting marks the same.

CRICKET

The Peterborough Cricket Club will hold its spring meeting tomorrow (Wednesday) evening at eight o'clock in the Chamber of Commerce rooms. All members are asked to attend and any other gentlemen interested will be heartily welcomed.

SPORTS DAY BY DAY

Baseball, Lacrosse, Soccer
Softball, Bowling, etc.

By C. J. P.

Summer is just around the corner two blocks down. So what? So we have a flock of summer sporting organizations meeting these days. We have huddles to the right of us, gabfests to the left of us and soap-box sessions all around us. Enough gas will be thrown off to fill the Graf Zeppelin, with enough left over to pump up the tires on all the local cars that haven't yet got their '34 license markers. But some good should come of all the words hurled carelessly around, and pretty soon we'll be out there watching summer games—pretty soon. You've got to give these organizers credit. They do a lot of work without any thanks, and while it's true some of 'em like to parade a lot of oratory around, others talk less and do more. But they're all trying.

• • • • • • •

There's a cricket meeting this evening at eight in the Chamber of Commerce, and all members of the Peterborough Club and other gentlemen interested are invited to attend. The Girls' Softball League holds a general re-organization session Thursday at eight in Duffus' and all teams should be represented, also anyone else interested. The Church Softball League holds forth at seven bells tomorrow eve in the "Y", and all Sunday Schools should have at least two delegates present.

• • • • • • •

At this latter meeting, Dave Leether of the O.A.S.A. will attend with a suggestion that the junior section of the loop affiliate this year with the Ontario Association, and have their winner represent Peterborough in the Junior Ontario playdowns. Another idea to be brought up will be the lowering of the junior age-limit to twenty, and the forming of an intermediate section. Also a rule is likely to be passed that players who change Sunday Schools must stay out of the league for a year. Various other matters will be on the agenda, including the appointing of a five-man committee to run the circuit again this season.

• • • • • • •

We don't know yet what night this week the City Baseball League meets, but we hope there is a large turnout, including the officers, possible team representatives, and O.B.A.A. convenor and the Ontario representative. There ought to be four bantam and four juvenile squads entered this season. Some of those we've heard might put teams in this year are Bud Hickey, Herb Ralph, Pat Calladine and Bill Murphy. Others are to be seen regarding this by a committee. We were talking to a Cobourg man Saturday regarding Peterborough having a team in the Lakeshore League, and he thought it could be worked okay, but will not know until a league meeting is called. Again, let us urge a large turnout of those interested in kids' baseball whatever night this meeting is called.

• • • • • • •

Stick around, folks, we're not through mentioning meetings this week yet—nossir, not by a demijohn full. Men's City Softball League goes into a conference tomorrow (Wednesday) p.m. at 7.30—which makes two softball sessions there within two nights, gals' and men's—in Duffus'. Teams figuring on entering should say so at this time, officers will be elected and plans made for the season. Since the next annual O.A.S.A. convention will be held in Peterborough, a strong local executive should be put in this year. There ought to be six teams in the men's loop this season, four being hardly enough.

• • • • • • •

Then, the Kawartha District Tennis League meets Friday at the Peterborough Clubhouse to elect officers and re-organize for '34. Representatives should be on deck from these clubs: Lindsay, Port Hope, Lakefield, Peterborough, Quaker Oats and Kawartha. And there will be some discussion on whether or not this league and the Central Ontario one should amalgamate. The Kawartha circuit has grown rapidly in the few years of its existence and it's only a matter of another year or two till it's' a real power in tennis in Eastern Ontario.

• • • • • • •

Senior basketeers at the 'Y' swing into action up there once again this coming Saturday e'en. They had to mark time for a couple of weeks while the Hobby Show was on and then the Leaders' Corps' convention, but will step into it now and wind things up. Two games will be played Saturday, Capitals meeting Thistles at eight bells, with the All-Stars tangling with Normals at nine. That will leave one postponed game to be shoved in somewhere—and then the playoffs. These will likely consist of either home and home games, or a two-out-of-three series. At anyrate, the cagers should be through in time for their summer vacations, and this will be welcome news to their friends who were getting kind of worried about it.

• • • • • • •

One of the best scores made by Peterborough bowlers in the C. B. A. meet in Toronto Saturday—and missed in Monday's report — was that tossed in by Bill Stanbury, a 'Y' trundler. Bill, hooked up with a Toronto ace in the doubles, piled up 796 for his total with a single of 391. He struck in the first, spared on the second, struck through to the tenth, but picked a head pin to spoil a neat 400 game. 'Twas nifty maple-knocking on a strange alley before a crowded gallery. Freddie Martin, a C.G.E. pin-spiller, was the only local bowler to cop a money prize, Fred getting two bucks for finishing 17th out of 25 in the singles, his total being 810.

• • • • • • •

Up and down Sports' Rialto: Nothing new on the Oshawa baseball situation . . . . We can only blame the weather for our outburst in poetry concerning that grand old Belleville ball player, Peeney Mills, the rhyme appearing elsewhere today . . . . Stevenson Park is almost altogether under water these days . . . . Phone calls regarding our senior ball grouping have been pouring in, closerthanthis, lately . . . . E. P. L. baseball meeting will be held next week . . . . And we understand the City Baseball Loop gabfest has been put back to Thursday, the 26th, at eight in Duffus' . . . . All is quiet regarding local lacrosse, but something may break any day now . . . . Who remembers the good old days when we were playing ball, lacrosse and swimming around the end of April?

At the Theatres

AT THE CAPITOL.

"THE LIFE OF H.R.H. THE PRINCE OF WALES

An inside story of the Prince of Wales is provided by an article recently published in an influential American magazine and written by Alexander, former Grand Duke of Russia. The local opening of "The Life of H.R.H. The Prince of Wales" at the Capitol theatre on Wednesday and Thursday which is eagerly awaited by local moviegoers and for which the world's "Prince Charming" donned grease paint and faced the klieg lights at the Gaumont-British studios makes these revelations of timely interest.

In this screen version of his life in which the Prince himself is "starring" many phases of his eventful life are portrayed, but personal friends know him best as a rather shy bachelor in knitted pullover and informal tweeds, who escapes the worries of state by visits to smart European resorts and his would-be brides in a personally piloted plane.

"This leaves three other Princes of Wales to be accounted for" according to the Grand Duke's article, The transatlantic one—a salesman extraordinary, a dashing cavalier. The transatlantic one—a solemn after-dinner speaker, a leading champion of the Buy British slogan, the nightmare of haberdashers and tailors, the idol and friend of the poor. And finally, that overworked heir apparent, who is doing his level best to relieve his father of a part of the King's arduous tasks and duties.

"In reply to the cry of 'idle rich' that was once thrown at him by a cockney laborer, the Prince said with great feeling 'Rich? Perhaps. But hang it all man not idle'!"

Automobile companies in England report increasing business.

BAMBINO HAS HOPES PLAYING IN 22ND YEAR

Boisterous Babe Confident His Legs Are Still Good for Another Season.

NO CONTRACT TROUBLE.

(By Bob Cavagnaro, Associated Press Sports Writer)

NEW YORK, April 17 (AP)—After all, this season—his 21st—may not be Babe Ruth's last in the big leagues as an active ball player.

The boisterous Babe said so himself to-day in his best baritone.

Notwithstanding what he has said before, the Babe right now feels that his legs might be strong enough to carry him through a 22nd season.

"I'm surprised to find myself in such good condition," he said. "In fact I haven't started a season feeling so fit as I do now in five years.

"There's nothing wrong with my batting eye or my batting. Hell, didn't I lead the boys during the training season? Red Rolfe gave me a close race, but I nosed him out in the last game with Brooklyn.

"Unless my legs crumple under me, I'll not only play in more than 100 games but I'll be in there next year, too. Of course a lot depends on what Col. Ruppert has to say, but if we both have a good year, why there shouldn't be any contract trouble."

The Babe not only anticipates a good season for himself, but for the Yankees as well. He figures the Yankees the best ball club in the American League—far better than last season's pennant winning Washington Senators—and hasn't a doubt they'll wind up with the banner.

The Big Belter can't see Manager Bill Terry's world champion New York Giants repeating this season. In fact, his dope sheet has figured them for fourth place. He likes the Chicago Cubs for the National League pennant and thinks the Pittsburgh Pirates will finish second.

WINGS SCORE OVERTIME WIN

Detroit Beats Leafs in Extra Play at Winnipeg to Even Series.

FINAL COUNT 9-8.

WINNIPEG, April 17. (CP).—Detroit Red Wings played 60 minutes of torrid hockey with Toronto Maple Leafs here last night on even terms, and went into overtime with their assault on The Toronto net to garner the winning goal for a 9 to 8 victory.

The win, after more than four minutes' overtime, evened the two-game exhibition series between the two National Hockey League teams Toronto having taken the first fixture Saturday, 12 to 8.

HOLIDAY SPORTS SET FOR OMEMEE

Village Athletic Association Plans to Hold Celebration on May 24th.

OMEMEE, April 17 (Examiner Correspondence)—The members of the Omemee Athletic Association met in Coronation Hall, Friday evening for the purpose of drawing up plans for the 24th of May celebration. The president, L. Curtis was in the chair.

Reports were read by committees appointed at the last meeting to inspect the grounds. Mr. Curtis reported some fences in need of repair and a committee was apointed to see to this in conjunction with the property owners affected. R. Moon reported that the council had reported favorably re a gravel walk from King street into the Athletic Grounds. After a great deal of discussion it was carried that the annual membership fee be reduced from 50 to 25 cents.

A celebration on the 24th of May along the lines of 1933 was decided on unanimously that is—a baseball or softball tournament open to boys and girls; field sports, such as races for the school children, the annual 5 mile race for the Sandy Cup, games etc., for young and old and finally a monster street dance at night. It is intended that two popular orchestras be engaged for the occasion, one for round dancing at one end of the block and the other one for square dancing at the other end of the black—the one admission price entitling holder to both dances.

Committees were appointed for all needs and are to render reports at the next meeting, April 27th. All those desiring any general information please write A. Adams (Sec.) and those wishing information re softball tournament write Dr. W. H. McPhee.

H. Hill read the financial report of the Bowling Association which showed a small balance on hand. F. Bent read the financial report of the girls' softball club which also showed a small balance.

Repeat ENTERTAINMENT

7 and 9 o'clock

LAST TIMES TONIGHT

Blazing, Mighty, Glorious—Great because it lives!

THE LOST PATROL

with VICTOR McLAGLEN BORIS KARLOFF WALLACE FORD REGINALD DENNY

RKO RADIO Picture

DOUBLE FEATURE PROGRAMME

WEDNESDAY THURSDAY FRIDAY

EVERY WOMAN'S HEART WILL ACHE FOR HER!

• She can only sit and wait . . . in anguish . . . to hear from the human beasts who stole her baby . . . while the police report "No news, yet."

Dorothea WIECK

Alice BRADY

IN RUPERT HUGHES' STORY

"MISS FANE'S BABY IS STOLEN"

with BABY LeROY

A Paramount Picture

ADDED FEATURE
Tuneful, Musical
A Southern Maid
With Bebe Daniels, Lupino Lane

MONTREAL VICTORS OVER SAINT JOHN

Y.M.H.A. Intermediates Win 28 to 27 in Basketball Play-off.

MONTREAL, April 17. (CP) — Putting on a driving spurt in the closing minutes to come within an ace of winning, Saint John Trumps intermediate basketball champions of the Maritimes, last night lost a close 28-27 decision to Montreal Young Men's Hebrew Association, Quebec champs, in first of a two-game total-points series. The second game will be played to-night with the winners of the round advancing to meet Windsor Arrows in the Dominion intermediate final.

RAIN HALTS TOURNEY

WHITE SULPHUR SPRINGS, W.Va., April 17 (AP)—Kept from the courts yesterday by rain, the star field entered in the annual Mason and Dixon intrafirm tennis tournament to-day will attempt to get away a delayed start. Fair weather was predicted.

Frank Shields, No. 1 ranking player of the United States; Lester Stoefen and Wilmer Allison, all Davis Cup probables, head the field of homebreds. Walter Martin and Marcel Rainville, the Canadian internationalists, head the foreign seeded list.

BEARS GET FLOYD NEWKIRK

NEWARK, N.J., April 16. (AP). Newark Bears, preparing for their International Baseball League start on Wednesday, announced yesterday they had obtained Floyd Newkirk, a pitcher, on option from New York Yankees.

Newkirk, a three-fingered right-hander, earned a trial with the Yankees by his work for St. Paul in the American Association last year.

Wrestling Last Night.

(By The Canadian Press)

Montreal. — Jim Londos, 199½, Greece, defeated Nick Lutze, 202, Venice, Calif., straight falls.

Wilmington, Del.—Joe Dusek, 206, Omaha, defeated Marshall Blackstock, 230, Chattanooga, straight falls.

New York. — Ed (Don) George, 214, North Java, N.Y., threw Jim McMillen, 220, Chicago, 1 hour, 4 minutes, 36 seconds.

St. Paul.—Bronko Nagurski, Minnesota, defeated Frank Speer, Georgia, on a foul.

Memphis.—Dick Shikat, Philadelphia, drew with George Zaharias, Pueblo, Colo. (Two falls divided).

Buffalo. — Henri Deglane, 226, Montreal, drew with Gus Sonnenberg, 206, Boston, one hour.

ATORONTO YOUTHS HELD IN N. YORK FOR BURGLARY

JAMESTOWN, N.Y., April 17. — (A.P.).—Two Toronto youths, said by police to be responsible for a series of burglaries in Buffalo and Jamestown, are being held here today on burglary charges.

The young men, who gave their names as Robert McGee, -1, and Harold Sibley, 18, both of Toronto, were arrested last night after police had been notified they were displaying revolvers in a restaurant at West First and Main Streets. A policeman who investigated, they report, arrested them as they left the restaurant and reported he found toy pistols on each and a hunting knife on one of them.

After taking them to headquarters police searched their hotel room and found material allegedly stolen from the home of Fritiz Johnston last Sunday. Johnson identified some of the articles, and police said the youths confessed the burglary.

While wholesale prices in France have been dropping those for retail commodities are increasing.

A Distinguished Shoe for Men

"Consul" Grade

$5.00

"Consul" Shoes are made from selected calf which is soft but strong. Oak Bend sole ensures long wear.

We Specialize In Fittings

LILLOW-WALKWELL

Peterborough's Leading Shoe Store

378 GEORGE STREET

Character From Handwriting

By BLANCHE A. DRAPER

A Feature Conducted by Peterboroughs Leading Handwriting Analyist for the Readers of The Examiner

Full name and address (complete) must be given in all samples sent in.

Mary Truman,
486 Cambridge St., Peterborough.

Your writing shows that you have a good mind for detail and perhaps you are a little too precise, and not always accurate in your diagnosis of things in general. You are imaginative and humorous, but not too temperamental. You make a loyal and sincere friend and would go to any length to protect one whom you love. You are not gushing nor do you care for flattery, but usually desire the plain unvarnished truth. You are conservative in your ideas, not rash and over enthusiastic. You are quite sensible and thrifty and know how to manage money matters. You think slowly and clearly, then act with circumspect deliberation, knowing that you are doing what is right. Your ideas on religion are not too rigid, but you are honest and sincere, and always endeavour to live according to your code of honor, doing good in passing. Your's is altogether a noteworthy character, steady and real, perfectly reliable and dependable.

Mrs. Mildred Foster,
Hastings, Ont.

This handwriting illustrates executive ability, and most decided characteristics. It shows ingenuity and is significant of consecutive thought. You are deliberate, outspoken, and hasty at times. Then you become calm and conclude that the outlook would be much brighter had you but allowed yourself more time in which to study the situation in question from all possible angles. You have acquired wisdom in the School of Experience, and it has taught you many beneficial lessons which lend interest to your agreeable personality. You are honest and loyal to your friends, and to those whom you love. You are perhaps a little too indulgent or overgenerous in this respect and you show a tendency to condone their faults and shortcomings. You are adaptable and have inspired mental power. Your number is a supernumber 22, and is one of the best as regards inspirational powers. You sign is Leo The Lion. You are ruled by the Sun. January and October are your lucky months. Sunday the best day.

Susan Hay,
Hastings, Ont.

Your handwriting indicates an exacting nature. You are thorough in everything you do. Your mind is keen and alert and you are always happy when debating or conversing with people whose mentality ranks with your own. You are an individual of outstanding will power and determination. You are adaptable ingenious, genial and considerate. You are, however, a little inclined to impatience when your wishes are crossed. There is no logical reason why you should not be successful, if you put your best efforts into your work. As far as music is concerned I would certainly advise you to continue in your studies along that line. It will no doubt be uphill work, but is worth the effort. Your vocation as far as indicated in your writing is commercial. Your birthsign is Virgo, ruled by Mercury. The most fortunate periods for you are February and November. Wednesday is your lucky day. Ten your number.

Mrs. W. A. Herron,
119 Robinson St., City.

Your sample of handwriting sent in to The Examiner for analysis describes you as one possessing a scientific mind. You are intuitive and can be most persuasive in an argument. You are instinotive and can alter your attitude or personality to meet the requirements of those people who impress you most. There is an artistic temperament combined with cleverness in smoothing out difficulties in detail work. You are discriminating and refined. You are born under the sign of Gemini The Twins, and you are ruled by Mercury. This should give you greater mental qualifications than the average person has. Your best and most fortunate months are April and August, and your lucky day is Friday. Your number is nine.

Jean Herron,
119 Robinson St., Peterborough.

This handwriting reveals a conservative nature bound by conventions at all times. You have will power, determination and you are progressive. You do not waste much time in foolishness, because you appreciate the value of time and money. Your mind is keen; you are energetic and critical and 'always on the alert'. Your standard of justice is high and you are cautious. You are reticent and because of this you find it difficult to make friends. You would like to be friendly but there is something which sets you apart as aloof. If you were to join church clubs, take up bowling, etc., you would be brought into the circle of friendship, unknown to yourself and in time you would look forward to being with people and you would be happy instead of timid. Your birthsign is Sagittarius, the Centaur ruled by Jupiter. February and June are your best months, Thursday your best day and your number is 8.

BUS GOES OVER BANK.

NEWMARKET, Ont., April 16.—(C.P.).—A coach, carrying nine passengers, skidded on the highway near here to-day and plunged through a soft shoulder of the grade down a 40-foot embankment. Eight of the passengers were injured, none seriously.

THE STARS SAY . . .

By GENEVIEVE KEMBLE

For Wednesday, April 18

According to the lunar and mutual aspects for this day there is prospect of important change which should open up fresh opportunities and new contacts of a very beneficial nature. There is likely to be a definite increase in the real possessions, through the interest or cooperation of those in places of power and authority, from elders or old-established institutions. Surprising developments in this connection are presaged and it would be advisable to cultivate those in position to confer such advantages, pushing toward high goals.

Those whose birthday it is may experience a year of sweeping changes, with much in the way of advanced position, stabilized fortunes and heightened popularity. Elders and old institutions will be found in friendly mood for lending substantial assistance, with signs of preferment.

A child born on this day may be adventurous, ambitious, ingenious as well as persevering and diligent. Its career may be of conspicuous interest or eventful.

Japan is considering a law to prevent unjust competition in gold purchases.

Trent River

There was a large attendance of Sunday school pupils at Church on Sunday when the pastor, Rev. S. A. Kemp, illustrated his text with a large colored set of pictures, taking the subject, "Keys." Rev. Mr. Kemp read an invitation from the Managing Board of the United Church, Havelock, to the Trent River congregation on Sunday afternoon in connection with the golden jubilee of Havelock United Church, to be held for a week, beginning Sunday, April 29, during which time a number of former ministers will give addresses. The dedication of the church took place in the year 1884.

Mrs. John Free celebrates her 72nd birthday on Friday, April 20, at the home of her son and daughter-in-law, Mr. and Mrs. Raymond Free, and family, in Seymour West.

Recent visitors with Mrs. John Free and her brother, Mr. John Lawson, were Mr. and Mrs. Robert Reid (formerly Rose Lawson), of Norwood, and Mr. and Mrs. Raymond Free, of West Seymour.

Miss Doris Scott, of Havelock, spent over the week-end at the parental home.

Mr. and Mrs. Gordon Shearer and family were Sunday visitors with Mr. and Mrs. R W. Umphrey.

The Misses Eva and R. Marion Inkster went to Peterborough Saturday to see their father, Mr. W. C. Inkster, who underweht an operation in Nicholls Hospital the same day.

Mr. George Armstrong, who has been secured to teach school near Bancroft, in writing home, states he is well satisfied with his appointment and plans to remain for an indefihite time. The original school-house was destroyed by fire and a temporary one has been provided for the time being, also ways and means of transportation for teacher and pupils has been provided. The distance has to be made at present across Potash Lake, the ice on which is 32 inches in thickness.

The Havelock-Trent River road is in good condition since the scraper has been in operation. The Marmora road is in very good condition for this season of the year, only a few places being damaged by frost, but this is being corrected daily with quantities of crushed stone. The temporary bridge across the Crow River at Marmora was threatened by the floods over the week-end. Part of the floor was completely submerged, making motor traffic difficult.

During its present tour of Britain, more than 4,000,000 people have visited the Royal Scot, the British train which toured this country last year.

Centenarian Credits Rum, Smoking Pipe

PORT OF SPAIN, Trinidad, April 17 (C.P. Cable.)—Peter Pollen of Conception celebrated his 100th birthday by diving into the rushing Wyma stream near his home and swimming 35 yards under water.

Splashing out again as gleeful as a schoolboy, he addressed his admirers on the banks:

"My recipe for longevity in the tropics is to drink rum and smoke a pipe.

"This is my first bathe in the river in more than 20 years, but I made a vow if I ever reached the century mark I would do it, even if I had to creep down to the waterside."

The centenarian deplored modern methods and modern advices: "Doctors of to-day don't know what's good. I am willing to bet none of them live to be 100."

Pollen, who has been married twice and has 17 children, was a local preacher and an overseer on a sugar estate before he retired. He speaks three languages fluently.

20TH BLOOD TRANSFUSION.

MONROVIA, Calif., April 17. —(A.P.).—Because her body can't produce the necessary red corpuscles to keep her alive, one-year-old Patricia O'Boyle will receive her 20th blood transfusion here this week.

After each transfusion her blood count has fallen steadily and another has been necessary within three weeks.

ULCERS, BAD LEGS OLD WOUNDS & SORES

Quickly Healed by Zam-Buk Ointment

Zam-Buk Medicinal Soap 25c. cake.

CANAL OPENS TUESDAY

WELLAND, Ont. April 16—(CP)—Tomorrow morning the Welland ship canal will be officially opened for the 1934 season, according to navigation officials at Port Colborne. Although movement of vessels in upper lakes was early, a sufficient demand was received from coal firms to warrant the opening, it was announced.

$50 HOLD-UP

MONTREAL, April 16. —(CP)— A lone bandit walked into a gasoline service station in the east end of the city early today and took $50 from Armand Dube. The attendant in charge, at the point of a revolver. Dube was tied to a furnace pipe before the hold-up man made his escape. Dube worked his hands free and reported to police by telephone.

Dr. Wood's Norway Pine Syrup

Get Rid of That Cold Stop That Cough

Never neglect what at first seems to be but a slight cold.

A little irritation in the throat, you start to cough, it gets lower down and settles in the chest, and the first thing you know some bronchial trouble develops.

On the first sign of a cold or cough get a bottle of Dr. Wood's Norway Pine Syrup and see how quickly a few doses will convince you it is just the remedy you require.

Price, 35c. a bottle; large family size, 65c.; at drug and general stores; put up only by The T. Milburn Co., Limited, Toronto, Ont.

Old Age Deferred

By Increasing Nerve Force

As age advances and nerve force wanes,
There is a slowing down of the bodily machinery.
The functions of the lungs, the heart, the stomach,
Gradually become less perfect.
They are not necessarily diseased
But motive power is diminishing—
The vital nerve force which runs the machinery.
The nervous system demands an abundance
Of rich, red blood from which to manufacture
New nerve force.
Iron is the chief ingredient of the blood.
Put iron into the blood and soon
You will have a new supply of nerve force.
The use of Dr. Chase's Nerve Food
Is a most satisfactory way to supply iron.
It is quickly and easily taken up by the blood stream,
The nervous system is invigorated,
And the new nerve force brings new strength,
Vigor and energy to the whole body.

BRICK BRADFORD—In the City Beneath the Sea — By William Ritt and Clarence Gray

MUGGS McGINNIS — The Good Old Days — By WALLY BISHOP

HIGH PRESSURE PETE — He Was Gone Long Enough — By GEORGE SWAN

THE TUTTS — By Crawford Young

TILLIE THE TOILER — By Russ Westover

BRINGING UP FATHER — By George McManus

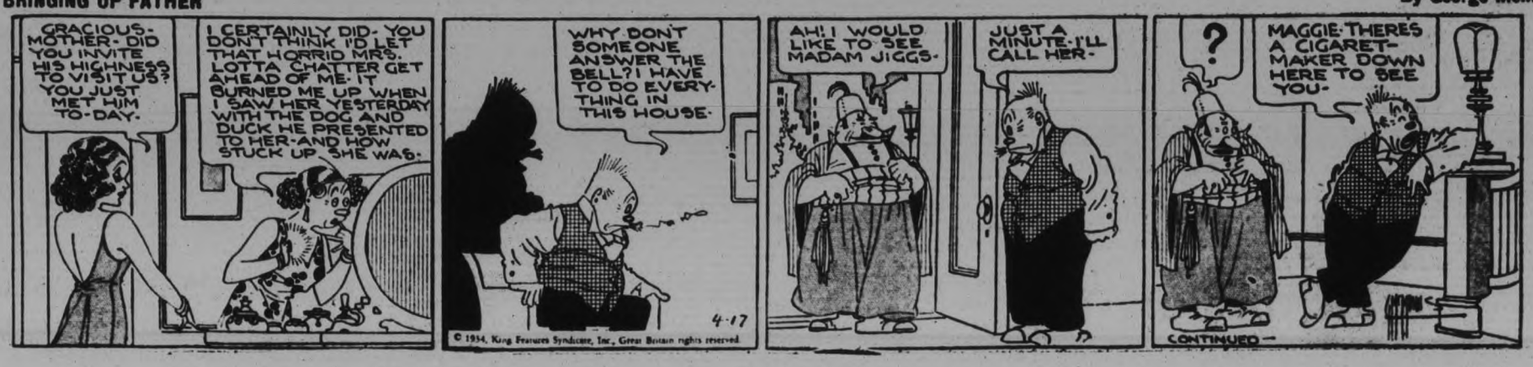

For Profit USE THE CLASSIFIED For Profit

WANT AD. RATES

Cash 1 Cent per Word or Figure per Insertion.
Minimum Charge, 25c for Any Advt.

If Charged 1½ Cent per Word or Figure per Insertion.

Phone We will mail for your Ad. and give you the cash rate. **1600**

CHARGES:

Birth Notice	50c
Death Notice	50c
Locals (Local Page), per inch	$1.00
Black Locals (Local Page), per in.	$1.40
Card of Thanks	50c
In Memoriam (up to 2 inches)	75c
Over 2 inches, per inch	50c
With Black Border, extra	25c

INDEX TO EXAMINER CLASSIFIED WANT ADS.

Agents Wanted	L
Boarders Wanted	F
Business Opportunities	K
Chiropractor	U
Cottage, Summer Resorts	E
Dressmaking	Z
Employment Wanted	J
Female Help Wanted	H
Found	N
For Rent—General	C
For Sale—General	A
General Notice	T
Help Wanted (Male or Female)	X
Live Stock	O
Lost	M
Male Help Wanted	G

a For Sale—General

CRIB, WALNUT, SIMMONS, GOOD condition. Five Dollars. 909 Water. 3d-91-1071A

PINE SLABS, $2 HALF-CORD. Baker's Wood Yard. Phone 676. 26d-105-764A

FULL MEASURE QUARTER CORD Dry Mixed Wood, $1.50. 'Phone 58. 6d-95-1117A

RADIO, SEWING MACHINE, OAK Table and Buffet, Curtains, Rugs, Chairs, Gas Stove, Bedroom and Kitchen Articles. 153 Morrow Street. 3d-13,17,20-1037A

WRINGER ROLLS RE-RUBBERED. Baby Carriages Repaired and Tires put on Millard's, 212 Charlotte. 'Phone 234. 3d-92-4845A

ENGLISH PRAM. WRITE BOX 1140, Examiner. 3d-92-1146A

DRY SLABS, ANY SIZE LOAD 'Phone 58. 7d-93-997A

HAMILTON SEED DRILL, FARM Wagon. 'Phone 994 ring 5. 3d-91-1110A

LOAD MIXED WOOD, $2. HARDwood, $2.50 Pulkingnorn. 'Phone 278. 25d-102-692A

GOOD ROTTEN MANURE. 'PHONE 2661. 12d-95-856A

DRY MIXED WOOD. EDWARDS' Fuel and Cartage. Phone 130. 6d-91-977A

MIXED WOOD, $2, 12". STEPHENson, 3576W. 6d-93-830A

SINK WON AT COOKING SCHOOL. Apply 377 Harvey. 3d-91-1053A

OAT STRAW AND BUCKWHEAT Straw. 895 ring 21. 3d-91-1000A

SOLID MAHOGANY VICTOR VICtrola, with fine selection of Records. Apply 371 Park Street, Peterborough. 2d-91-4849A

GERHARD HEINTZMAN UPRIGHT Piano, lovely tone. Will take $65.00. 313 Elias Avenue, or 'Phone 2284. 2d-91-1132A

12" MIXED WOOD, $6 CORD. 12" Pine, $5 Cord. Also Second-hand Brick and Lumber 2x4, and Frames 2097. 6d-95-4848A

50 LOADS CINDERS, 25 LOADS Manure. H. Hamlin, 2643. 3d-92-1142A

EUREKA GROCERY REFRIGERATOR with Double Glass Door Display, cheap. 'Phone 3726. 3d-93-4853A

STEP-LADDER, $1; ROCKERS, $1 up; Extension Table, $3; Four-piece Wicker Set, Dresser, Chiffonier, Kitchen Cabinet, Book Shelves, Parlor Tables, Curtain Stretchers, Carpet Runners, Carpet Sweepers, etc. 59 Aylmer. 3d-92-1124A

OIL-CHANGE — GUARANTEED Motor Oil—All weights, 75c per Gall. Car Greased, 50c. Car Washing, 75c. Simonizing, $4.50. Polishing, $2.25. Your Car called for and delivered. Oil-Ateria, 182 Simcoe Street. 'Phone 777. 3d-17,19, 21-1028A

IMPORTANT!

In requesting us to call for your ad, the order must be phoned before 11 a.m. in order to insure it being inserted on the same day.

a For Sale—General

TWO HOLSTEIN COWS, FRESH. Also Oats. Oscar Cromie, No. 4, Peterborough. 3d-92-1112A

GOOD COUCH, SUITABLE FOR Summer Cottage, cheap. 506 George Street S. 2d-92-1119A

ONE 6-FT. DISPLAY CASE, SOLID Walnut, new. 'Phone 1759F. 3d-92-1129A

GAS STOVE, WITH COAL ANNEX, $12; Range, $4; Two Beds, Roll-top Desk, Table, Washstands, 47 Benson Street. 2d-92-1164A

WICKER BABY CARRIAGE, REversible gear, practically new; reasonable. 'Phone 2169, 242 Dublin Street. 3d-93-1176A

CHEST OF DRAWERS, HALL SEAT, Hall Rack, Desk, Girl's Spring Coat, Man's Leather Coat. 376 Stewart Street. 2d-92-1175A

LLOYD BABY CARRIAGE, CHEAP. 179 Rubidge. 3d-93-1174A

BED AND SPRINGS, ALSO SLIDING Couch, Kitchen Table, good condition. 469 Gilmour. 3d-93-1171A

GOOD ROTTEN MANURE, $1 LOAD Delivered. Beer Bottles, 25c Dozen 'Phone 2505J. 6d-96-1172A

USED ELECTRIC WASHER, GOOD condition; Hand Power Washer and Water Power Washer with Wringer and Stand; Good Used Furnace; Used Gas Engine Washing Machine, good as new; One Brand New Electric Washer, bought last September, real bargain. 261 George. 'Phone 3707. 1d-91-1179A

b For Rent—Houses and Apartments

FURNISHED ROOMS. 516 CHARlotte. 6d-92-1098B

FURNISHED HOUSEKEEPING Rooms, reasonable and central. 2837W. 3d-92-1126B

FOUR-ROOMED MODERN HEATED Apartment, refrigeration. 193 Romaine Street. 3d-92-1130B

SEMI-APARTMENT. APPLY 168 ANtrim. 6d-92-1147B

SEE! FOR MAY 1—NICE BRIGHT Ground Floor Apartment, Front and Back Verandah, plumbing, handy C.G.E.; few minutes to main part City. Apply 293 Dalhousie Street. 'Phone 273. 5d-94-1148B

HOUSE, WITH FIVE AND HALF Acres Land; good buildings. Possession May First. Apply 225 Dublin Street. 3d-92-1139B

SMALL COMFORTABLE APARTment, adults. 'Phone 296W. 3d-92-1136B

THREE UNFURNISHED ROOMS, also garage and stable. 56 Hill ard. 3d-92-1144B

MODERN BUNGALOW, FURNISHED or Unfurnished, garage, garden, near Little Lake; ideal in summer. Write Box 1133, Examiner. 3d-92-1133B

EIGHT-ROOM HOUSE, CORNER Weller and Park Streets. Write Box 1002, Examiner. Immediate possession. 5d-91-1002B

HEATED APARTMENT IN BANK OF Commerce Building. Immediate possession. Apply 437 George Street. dtf-4177B

HOUSE, NO. 949 WOLFE STREET. Apply 437 George Street. dtf-3692B

HOUSE, 408 BELMONT AVENUE (corner Belmont and Weller) Apply 437 George Street. dtf-3190B

HEATED APARTMENT, IN GRAND Central Building. Possession arranged. Apply 437 George Street. dtf-B

TWO APARTMENTS — 5-ROOM, South, 4-Room, West; good condition; reasonable. 'Phone 543. 3d-91-1064B

UPPER DUPLEX, HEATED, BRIGHT and sunny, 5 Rooms, central, $25. 'Phone 443W. 3d-91-1077B

ROOMS, UNFURNISHED, HEATED, all conveniences, central; rent reasonable. 364 Downie Street. 3d-91-1076B

FURNISHED APARTMENT, KITCHEN, Bed-Sitting-room and sunporch, heated, all conveniences. Apply 308 Stewart Street. 3d-91-1099B

HOUSE, NEAR GEORGE, ON LONdon Street, $16.50. 1265M. 3d-91-1098B

HOUSEKEEPING ROOMS, FURNISHed, Unfurnished. 106 McDonnel. 3d-91-1103B

FURNISHED ROOM, WITH USE OF 'Phone Apply 191 Brock Street. 3d-91-1105B

APARTMENT, NEAR C.G.E.. 1232J. 6d-94-1106B

WARM, CLEAN, 6-ROOMED HOUSE 345 Rubidge. 3d-91-1106B

CLEAN SIX-ROOMED HOUSE. APply 183 Antrim. 6d-93-1045B

HEATED 4-ROOMED APARTMENT, conveniences, North of McDonnel. 553 Downie. 3d-93-1150B

ROOM, WITH OR WITHOUT BOARD. Apply 418 Water Street. 3d-93-1156B

b For Rent—Houses and Apartments

FURNISHED, HEATED APARTMENT, nicely decorated, central. 506 Bolivar Street. 3d-93-1169B

LOWER DUPLEX, CENTRAL; HOT water heating. 'Phone 2922J. 3d-93-1170B

THREE-ROOMED APARTMENT, FURnished, adults. 541 Gilmour. 3d-93-1173B

SEVEN-ROOMED PARTLY MODERN House. Apply 515 Reid. 3d-93-1162B

FURNISHED, HEATED ROOM FOR Lady, also garage. 'Phone 36J. 3d-93-1168B

UNFURNISHED ROOMS. 294 STEWart Street. 3d-93-1159B

DELIGHTFUL, MODERN, BRIGHT Apartment, Heated. Lowest rent. Bell Apartmens, Hunter Street. 3d-93-1184B

c For Rent—General

STORE, NO. 173½ SIMCOE STREET, immdiate possession. Apply 437 George Street. dtf-1289C

GARAGES TO RENT— CONVENIENT to Downtown Offices and Stores. Apply 437 George Street. dtf-1093C

STORE, SUITABLE BUTCHER OR Fruit Store. Apply Charles Thomson, Lakefield. 3d-92-4944C

MODERN STORE, CENTRAL; ALSO Office; display window. Bell Apartments, Hunter Street. 3d-93-1188C

d Real Estate

FOR SALE — EAST ½ LOT 30, CONcession 3, Emily, 100 Acres; good location. Immediate possession. Apply 437 George Street, Peterborough. dtf-4222D

FOR SALE — DESIRABLE BUILDING Lots at an attractive price, 40 x 85. 'Phone 2117W. 3d-92-1137D

FOR SALE OR EXXCHANGE — FOR Small Place, Ten Acres, with 6-Roomed House, electric lights. Will also Exchange 3 Tons of Hay for a payment on a General Work Horse. Write Box 1075, Examiner. 3d-911075D

BUILDING LOT ON PRINCE, NEAR George. Easy terms if desired. 'Phone 3732. 3d-91-1074D

FOR SALE OR TRADE — LARGE Brick House, corner Park and McKellar, with barn and sheds and 1½ Acres of Land, or 5 or 10 Acres if desired. 'Phone 1874J. 3d-93-4862D

f Boarders Wanted

TWO GIRLS OR COUPLE, BRIGHT Room, good Board, South. Write Box 1083, Examiner. 3d-91-1083F

ROOM AND BOARD, IN PRIVATE home, reasonable. 546 George Street. 'Phone 2750W. 2d-91-1100F

g Help Wanted, Male

MEN WANTED TO SELL 155 GUARanteed Home Necessities in your City. Products known through big advertising. Free products every month. Big profits for active men. Cash proposition. No capital to invest, no risk. You try your luck and make money or return your goods for credit. Ask catalogue and details. Families Products Company, 570 St. Clement Street, Montreal, Que. 12d-14,17,21,24,28,31,4,7,11,14,18,21-4376G

h Help Wanted, Female

EXPERIENCED COOK - GENERAL, small family; state references. Write Box 1145, Examiner. 3d-92-1145H

WANTED — EXPERIENCED GENeral; references resuired. Apply Mrs. R. M. Waddell, Monaghan Road. 3d-93-4866H

i Radio

RADIOLA 17, IN GOOD CONDITION, reasonable. Apply 459 King Street. 3d-92-1118I

j Employment Wanted

WOMAN REQUIRES WORK BY DAY or Week; good Cook. 'Phone 2526F. 3d-91-1097J

PAINTING, PAPERHANGING — Chesterfields, Rugs Vacuumed, Moth-proofed, Doors, Windows Caulked Free. 1699J. 2d-92-1151J

MARRIED MAN WANTS FARM Work, State wages. Apply Russell Wellwood, Fenella. 6d-96-1044J

YOUNG GIRL WANTS LIGHT Housework or care of children. 'Phone 2617W. 2d-92-1153J

EXPERIENCED MARRIED MAN Wants Farm Work, Write J. English, Norwood. 3d-93-1152J

COUNTRY GIRL (19) WANTS Housework in Protestant home. Apply 33 Kenneth Avenue. 3d-93-1155J

k Business Opportunities

WANTED — CAPITAL WHERE A Man's services could be used in an Office or as a Salesman. Good opportunity for the right Man with small Capital. Established Manufacturing Business. Write Box 4864, Examiner. 2d-92-4864K

SMALL DRY GOODS STORE, DOING nice Business in Country Village, best location, for a very reasonable figure on the Dollar. Will not take much Capital to purchase this Business. Write Box 4963, Examiner. 2d-92-4863K

m Lost

$5-BILL, 7 TO 9 SATURDAY EVENing, in Business Section. Suitable reward. 'Phone 2504W. 2d-91-1140M

STERLING SILVER DROP EARring, Cameo set. 'Phone 324. 3d-93-1154M

MUFFLER OFF MOTORCYCLE, nickel-plated, on Highway 28. Finder notify The Examiner. 2d-92-1163M

SCOTT'S SCRAPBOOK — By R. J. Scott

YANKEES WILL GIVE SENATORS BIGGEST BATTLE

Coupled With Boston Sox to Lead Fight for American League Pennant.

MACK OPTIMISTIC.

(By William Weekes, A.P. Sports Writer.)

CHICAGO, April 17 (A.P.). — The American League joined in big time baseball's rousing opening chorus to-day with no less than seven of the eight clubs harboring honest hopes of making pennant music next September.

Deprived by rain of opening the campaign yesterday at Washington, Boston's new deal Red Sox and the champion Senators were in Boston to-day to start even with the rest of the league.

Expert opinion figures Washington to land the title again with the New York Yankees and perhaps the Red Sox, furnishing the foremost opposition Cleveland, Detroit, and Chicago rank as lively probabilities. Owners, managers, and followers of these six clubs have declared them in on the championship battle.

While the experts failed to include Connie Mack's Athletics as a threat, the 72-year-old schemer thinks his team is "going somewhere." Only Rogers Hornsby, starting his first full season in charge of the St. Louis Browns, has failed to hint at expectations of being up there, but he can't see the Browns finishing last again this year.

The high enthusiasm is not confined to prospects of a free-for-all struggle for the championship. Club owners feel that this is a good time to start doing a lot of forgetting about two sorry financial seasons. Conditions in general, plus the redistribution of playing talent, what may prove to be Babe Ruth's last stand, along with Sunday baseball in Philadelphia, form the basis for their hopes.

90 000 See Openers.

The weather behaving, around 90,000 fans were expected at to-day's four openers. The Yankees and Athletics at Philadelphia, figured to attract 30 000, with 20,000 at Chicago to see Mickey Cochrane make his debut as Detroit's manager, against the White Sox; the same number to watch St. Louis and Cleveland at Cleveland, and 15,000 for the delayed Washington-Boston entertainment.

o Live Stock

FOR SALE — TEAM OF MATCHED Horses, six and seven, weighing 2800. 'Phone 506-24, Lakefield. 3d-91-1070O

SEVEN TWO-YEAR-OLD DURHAM Cattle. 'Phone 3 ring 1-2, Douro. 3d-91-1069O

15 PIGS, 6 WEEKS OLD. ELWOOD Crapp, Route 3, Lakefield. 3d-91-1093O

FOR SALE— GOOD YOUNG HORSE, 7 years. 'Phone 993 ring 12. 3d-92-1111O

MATCHED TEAM, WITH WHITE faces and feet, choice pair, 4 and 5 years, 1,400 lbs. each. Heavy Bay Horse, 10 years. 'Phone 2643. 2d-91-1141O

SPAN YOUNG CLYDE HORSES. James White, Indian River. 3d-93-4860O

FOR SALE — GELDING, RISING 6, 1,400. 'Phone 870W. 3d-93-1177O

FOR SALE — 2 COLTS, RISING 2 and 3 years, from standard bred Mare and Armadale. Would Exchange for Cattle or Work Horse. A. Blodgett, one mile West Jackson Park. 3d-17,19,21-1158O

SOW, WITH PIGS, 5 WEEKS OLD. 'Phone 101 ring 32. 2d-92-4796O

p Poultry

75 BARRED ROCK HENS, YEARold, blood-tested, 70c each. George McNerney, Ennismore. 3d-91-1080P

q Wanted

WOOD TO CUT WITH SAWING Machine. 'Phone 2083J. 6d-92-1009Q

WANTED — LIVE POULTRY. PAY good price. 'Phone M. Florence, 3573J. 26d-112-999Q

PONTIAC OR CHEVROLET COACH, 1930, '31, or '32 Model. Must be in good condition. Write, giving full particulars, mileage, price, etc., to Box 1068, Examiner. 3d-91-1068Q

WANTED — TO RENT, CABIN Trailer. Write Box 1062, Examiner. 3d-91-1062Q

WANTED — OLD GOLD, HIGHEST price paid. Phillips' Dental Laboratory, 408½ George (opposite Lech's). 6d-94-4836Q

FURNISHED, HEATED APARTMENT for 3 adults, in West-end. Possession end of April. 'Phone 1859. 3d-91-1102Q

WANTED — THREE OR FOUR UNfurnished Rooms or Small Apartment by reliable people; North, central district; must be reasonable. Write Box 1115, Examiner. 2d-91-1115Q

WANTED — SMALL APARTMENT or Housekeeping Rooms, in fairly central location. Write Box 1095, Examiner. 3d-91-1095Q

WANTED — CATTLE TO PASTURE. Apply R. Armstrong, 'Phone 542, Lakefield. 3d-91-4838Q

WANTED — SMALL HOUSE OR Apartment, reasonable; adults. Write Box 100, Examiner. 3d-91-100Q

WANTED — A DRAKE APPLY GORdon Savigny, R.R. No. 11, Peterborough. 3d-93-1149Q

ST. PAUL'S CHURCH IS FILLED TO HEAR THE REV. DR. C. J. ROLLS

Negro College Raided For Cult Teachings

150 Additional Chairs Placed in Aisles and Then Many Turned Away.

SEVEN CIVILIZATIONS.

DETROIT, April 17 (A.P.).—Fearing a revival here of a Mohammedan cult for Negroes which climaxed its activities two years ago with a sacrificial murder, the police to-day raided the "University of Islam," arresting 13 Negro officials and instructors.

The raid followed an investigation by Assistant Prosecutor George W. Schudlich and Detroit school authorities into the withdrawal of a number of Negro pupils from the public schools.

School authorities recently demanded a list of studies pursued in the "university" and found mixed with such subjects as trigonometry and astronomy, courses that called for a study of "the general knowledge of the spook and spook civilization," "chronology," "prophecy" and "duty of a Moslem."

St. Paul's Presbyterian Church was packed last evening Even when 150 chairs were brought in, there were many turned away. Rev. Dr. C. J. Rolls was at his best in his lecture on "The Function of Israel Among the Nations," interspersed with beautiful pictures, many from original photographs, he told in racy style the story of Israel from its beginnings as a nation, until the days of the dispersion, passing in review the rise and fall of seven civilizations, Egypt, Syria, Assyria, Babylon, Medo-Persia, Greece, and Rome. Beginning at Genesis, he showed the condemnation, the curse, and the ensuing conflict in humanity; the place of woman, in sorrowful subordination, and subjection, and then the promise of Christ as a Deliverer.

From the tribes of Shem, Ham, and Japheth came the seventy nations, a fact attested by Paul on Mars Hill, Athens, 58 A.D. The scientist has confirmed the fact that man came from one original stock. The railway station of today was shown at Ur of the Chaldees, and the excavations by Prof. Ernest Woolley of the University of Pennsylvania expedition. He quoted Woolley: "Every word of the story of the flood has been confirmed, even to Abraham's day." Then on to the well of Beersheba, where the troops of General Allenby stopped for water; to Hebron, where Abraham dwelt for a time; to Bethel, the present site; to Mizpah, where the covenant was made between Laban and Abraham; and to Attas, where Joseph mourned. Israel was chosen to be a bright light to the nations, and first was to provide a deliverer in Egypt. The temple of Amenhotep III at Luxor was shown in some of its ancient glory; an alabaster vase from the tomb of King Tutankhamen revealed exquisite workmanship. The capital city, Cairo, proved interesting with its many minarets When Israel was freed, she went by the Red Sea, and the crossing was shown. In the wilderness, Israel camped in the form of a cross at Shiloh. The temple built by Herod, 30 B.C., and the ruins excavated by Prof. Garstang were next shown.

The next great world empire, Syria, was initiated by a picture of its capital city, Damascus. The River Abana, and its tributary formed a setting for study of the residential section. On the street, called Straight was shown a school and other modern buildings. The Temple remains revealed much beautiful carving in the stonework. A Chaldean text of the Bible from a monastery, dating back to the 11th century proved interesting Then came the Assyrian Empire, with its capital Nineveh, and the palace of Sennacherib, one of the cruelest monarchs. A picture was shown of Sir William Ramsay of the University of Aberdeen, who affirmed his belief in the authenticity of the Scriptures, though he went to Palestine from his studies under Prof. Lelitsch in Germany, somewhat sceptical. Samara, a city of the desert, showed a most desolate landscape.

Then came Babylon with its capital, and pictures showing the gates leading to the Temple of Ishtar, built by Nebuchadnezzar. The famous waters of Babylon, where "they sat down and wept," and the scenes of desolation were shown. In the Persian Empire, the capital city Persepolis recalled the days of Xerxes and Cyrus. The palace of the former and the tomb of the latter were shown. There was also a copy of the gold seal of Darius, now in the British Museum, shown, with ruins of the palace of that monarch. The present king, who receives an income from the Anglo-Persian Oil Company, was shown.

Then came Greece, with its Acropolis at Athens, and reminiscences of Alexander the Great, whose head was shown taken from a medallion; also the temple porch in Alexander's day. Several pictures of Rome and its surroundings, with a picture of a piece of stonework on which was depicted Pompey's victory, and one of his soldiers carrying the lampstand from the temple at Jerusalem concluded the lecture. The function of Israel is now in the hands of the Church of Christ. Pictures of Jerusalem shown at the close were, the new Y.M.C.A. building recently completed, and the new Presbyterian Church and Hospice, also recently completed.

The service was led by Rev. Dr. Barr, while Rev. Mr. Sutcliffe offered prayer, and Rev. Mr. Millyard made the announcements. The concluding lecture brings Israel and its function for our present civilization: Zionism—the Rebuilding of Palestine, on Friday evening.

MEAFORD MAN LIVELY AT 89

"Can Still Turn a Handspring in Wink of an Eye" Says John Govett.

KEEN FIGURE SKATER.

MEAFORD, Ont., April 17 (CP) —"I can turn a handspring at the wink of an eye," says this town's sprightly John Govett. Mr. Govett's friends, however, let this remark go unchallenged, for John is getting up in years.

One of the oldest men living in Meaford—he is 89—John Govett is rated still as one of the district's finest figure skaters. He is a keen fisherman and boatman, too.

Its a long time since John came to this town. He was only 10 at the time. His parents brought him with them from Weston, near Toronto, where he was born in 1845. When they came here they lived in a log cabin, built of timbers hewn from the forest.

When John was 21 he joined the 2nd Battalion at Meaford and went to fight the Fenian raiders. He was quick as a flash, but he was the smallest man in the army, standing five feet, three inches in his socks and weighing only 115 pounds. Although he was little he was a sergeant in the battalion and winner of the silver crossed guns as its best shot.

Govett was always fond of skating. It is only a few years since he threw away his old wooden skates and adopted a "new" pair of the spring type, the kind that are locked to the soles of one's boots with a key. Two years ago he won first prize for figure skating at the Barrie Winter Carnival. Every winter he has made a point of skating on his birthday, but last January, when he was 89, he had to break the custom. He was indisposed.

Old John remembers clearly the sinking of the "Asia," the passenger boat that went down with all hands during a storm in Georgian Bay.

John used to be a cobbler and practised that trade for 25 years. He also built small boats and still fishes from a small motor craft of his own construction. In the winter he likes to "bob" for herring through the ice.

Govett does not believe in idleness. He has a paying hobby, making bird houses, which he sells to summer tourists.

q Wanted

WANTED — CARS FOR WRECKING, Metals and Wastes. 'Phone 697. Peterborough Metal, 385 Bethune Street. 6d-96-4856Q

WANTED — BY MIDDLE OF MAY, Small Unfurnished Apartment, or Rooms with private entrance, two adults. Write Box 109, Examiner, stating rent and location. 2d-92-109Q

WANTED — TO RENT, SEVEN OR Eight Roomed Family House, North or West, conveniences; good location. Write Box 1114, Examiner. 1d-91-1114Q

SMALL FURNISHED APARTMENT for Business Girl, central. Write Box 1180, Examiner. 2d-92-1180Q

t General Notice

FARMERS — SAWMILL RUNNING. Dinsdale's. 26d-178-87847

LANDSCAPE GARDENING, LAWNS Rolled and Fired, General Garden Work. Tree Pruning and Rock Work. 'Phone Walker, 292W. 6d-95-1127T

JACK ORDE'S BEAUTY PARLOR — Special for limited time: Permanents $2.75. 'Phone 1344W. Miss L. Meehan. 2d-91-1143T

w Pet Stock

FOR SALE— THOROUGHBRED FOX Terrier Pups. Apply 533 Rogers Street. 3d-91-1065W

FINE THOROUGHBRED POLICE Dog, 5 years old, not cross, cheap, $5.00. 502 Romaine Street. 2d-91-1089W

OUR PRINTING PRICES are LOWEST

TO RENT — This fine Store, Corner Brock and George Streets. Moderate rent. Apply, Coleman Bros., 445 or 426 George Street.

2d-14,17

LIFE OF NOMAD LED BY BOY 9

Court is Told Foster Father Changed Religion Often to Get Extra Relief.

CHILDREN'S AID PROBE.

TORONTO, April 17 (C.P.).—Bert Beaumont, field secretary of the big brother movement in Toronto, took the stand at Judge James Parker's inquiry into charges against the York County Children's Aid Society, and told the part his organization had played in the case of George Carson, nine-year-old ward of the society.

Frank Sharpe, general secretary of the movement, said it was learned after the lad had been adopted by Sims, the foster-father "changed his religion from time to time to get relief from various denominations."

Other witnesses described Sims as a bachelor who claimed to have been a priest at one time, and took the boy when he had a job teaching school on an Indian reserve in Algoma district.

After losing the job, it was claimed, he became a transient and stayed at a Toronto hostel, where the boy remained with him. Capt. Thomas E. Heron, general superintendent of the Toronto Welfare Department, said the father was eccentric and "so passionately fond of animals he insisted on taking a dog to bed with him." The department, he added, had the man examined at the Psychiatric Hospital.

Girls are better sleepers than boys, according to recent officials in England.

TO TAXI CAB OWNERS AND OTHERS.

A MEETING of the Board of Commissioners of Police will be held in the City Council Chamber, on Monday Night, April 23rd, at 7 o'clock, at which the Board will hear Representatives of Motor Cab Owners respecting a proposed By-law to License and Regulate Motor Cabs, and others who desire to be heard.

S. R. ARMSTRONG, Secretary.
1d-91-4857

NOTICE TO CREDITORS.

IN THE MATTER OF THE ESTATE OF WILLIAM KEMPT.

All persons having CLAIMS against the Estate of WILLIAM KEMPT, late of the Township of Otonabee, in the County of Peterborough, Deceased, who died on or about the Sixteenth Day of January, 1934, are hereby notified to send in to the undersigned Solicitors for the Executors, on or before the First Day of May, 1934, full particulars of their Claims. Immediately after the last mentioned date the Assets of the said Estate will be distributed amongst the parties entitled thereto, having regard only to Claims of which the Executors shall then have notice.

DATED at Peterborough this Second Day of April, A.D. 1934.

HALL, HALL & STEVENSON, 116 Hunter Street, Peterborough, Solicitors for ROBERT NELSON and JAMES CHURCHILL, Executors of the Last Will and Testament of the said William Kempt, Deceased. 3d-3,10,17-4663

CANADIAN PACIFIC RAILWAY (Effective Sunday, March 11)

Going East—

4.55 p.m.—Indian River, Norwood, Havelock. Daily except Sunday.
7.40 p.m.—From Toronto. Daily except Sunday.
11.10 a.m.—Havelock, Tweed, Smith's Falls, Ottawa, Montreal, Quebec, Boston, and New York. Daily except Sunday.
11.10 a.m.—Sunday only to Havelock.
1.55 a.m.—Havelock, Tweed, Kingston, Perth, Ottawa, Smith's Falls, Montreal, St. John, Boston, and New York daily.

Going West—

5.15 a.m.—Toronto, Guelph, Goderich, Hamilton, Galt, Woodstock, St. Thomas, London, Chatham, Detroit, Chicago, and New York daily.
8.20 a.m.—Toronto, Hamilton, Brantford, Buffalo, New York, Galt, Woodstock, London, Chatham, Detroit, and intermediate points. Daily except Sunday.
9.35 a.m.—To Lindsay and Bobcaygeon.
2.40 p.m.—Toronto, Hamilton, Buffalo, Rochester, Boston, Woodstock, London, Windsor, Detroit, Chicago, and intermediate points between Peterborough and Toronto. Makes connections with the Trans-Canada Limited for Winnipeg and Vancouver. Daily except Sunday.
8.45 p.m.—Sunday only for Toronto and points West.

CANADIAN NATIONAL RAILWAY TIME-TABLE.

(Effective Sunday, October 1)

8.15 a.m.—Daily "Pool Train" from O.P.R. Depot for Toronto, connecting with Canadian National "Intercity Ltd." for London, Windsor, Detroit, Chicago, also for Hamilton, Buffalo, and New York.
8.25 a.m.—For Lindsay, Orillia, Midland, Toronto, Hamilton, Buffalo, Guelph, Kitchener, Chatham, Windsor, and Detroit.
12.01 Noon—For Port Hope, Cobourg, Toronto, London, Windsor, Detroit, Chicago, Hamilton, Buffalo, New York, Philadelphia; also connects at Port Hope for Belleville, Kingston, and Montreal.
1.45 p.m.—For Lakefield.
6.10 p.m.—For Lindsay, Toronto, connecting with "International Limited" for London, Barnia, Chicago; with the "Continental Limited" for Winnipeg and Pacific Coast points; also connects for North Bay and Cochrane and with the 11.45 p.m. for Windsor.
6.30 p.m.—For Keene, Hastings, Stirling, Belleville, Kingston, Montreal, Boston, and the Maritime Provinces
1.55 a.m.—Daily "Pool Train" from O.P.R. Depot, for Smith's Falls and Ottawa.
2.50 p.m. (Sunday only)—Lindsay, Toronto, Hamilton, London, Windsor, and Detroit.

(All Trains, except the Two Pool Trains, operate Daily, except Sunday, from Canadian National Railway Depot, Charlotte and Bethune Streets.)

BARRISTERS AND SOLICITORS.

HALL & CARLEY — Barristers, Solicitors, Notaries corner Hunter and Water Streets (over Canadian Bank of Commerce), Peterborough, Ontario. Telephone: Office No. 62, R. B. Hall, K.C., residence No. 662; T. J. Carley, LL.B., residence No. 9066.

JAMES FORDYCE STRICKLAND, K.C., M.P.P. — Barrister, Solicitor, Notary Public. Peterborough. 'Phone 191. Money to Loan. 378 Water Street.

PECK, KERR & McCLOSKEY — Barristers, Solicitors, and Notaries. Office: 416 Water Street, Peterborough. Telephone 1900. R. A. Peck, K.C., P. D. Kerr, K.C., V. J. McElderry, K.C.

GORDON & ELLIOTT — Barristers, Solicitors, Notaries, Patents and Trade Marks. Money to Loan. Telephone 6300. — Hon. G. S. Gordon, K.C., Alexander L. Elliott, Toronto Telephone Number Elgin 6931. Office: 410 Saturday Night Building, 76 Richmond Street West.

CLASSIFIED ADS are as useful as the day is long.

DAVIS-THOMPSON COMPANY
Insurance and General Agency
433 GEORGE STREET • PHONE 40

THE TORONTO SAVINGS & LOAN CO.
ESTABLISHED 1885

3% ON DEPOSITS

Interest paid or added half yearly, 30 June and 31 December, in each year. Every facility is afforded to Depositors both in depositing and withdrawing their money.

For sums of $100 and upwards this company's debentures afford a safe and profitable investment. Further information in regard to which will be gladly furnished upon request.

SAFETY DEPOSIT BOXES FOR RENT

W. G. MORROW, Managing Director.

Office Hours: 9 a.m. to 4 p.m. Open Saturday's until 5 p.m.

s Used Cars for Sale

'27 CHEVROLET COUPE. 'PHONE 985 ring 13, between 6 and 8 p.m. 3d-91-1078S

FOR SALE — USED CARS: 1933 Chevrolet Sedan, new car guarantee; 1933 Chevrolet Coach, '32 Chevrolet Coach, 1931 Chevrolet Special Sedan, 1930 Chevrolet Sedan, 1929 Ford Cabriolet, 1926 Falcon Knight Sedan, 1929 Chevrolet Ton and a Half Truck 1930 Chevrolet Heavy Duty Truck. A. Tinney & Son, Cavan, 'Phone 201-13, Millbrook 6d-94-1166S

DISTRICT FACTORIES ASKED INCREASE CHEESE PRODUCTION

Prizes Will Be Given Makers in Central Ontario For Effort.

BELLEVILLE MEETING.

BELLEVILLE, April 17.—A spur to increased cheese production in factories throughout the Central Ontario district during the coming season is offered by the decision of the Central Ontario Cheesemakers' Association executive committee who met in this city last week to offer substantial prizes for factories which show the greatest gain in make during the year.

Under the resolution passed by the committee, first prize will be $50.00; 2nd prize will be $35.00 and 3rd prize $15.00. Length of season will be from May 1 to Octobe 31. The increase in make must amount to 5 per cent. or over, the make of 1933. Cheesemakers must be members of the Central Ontario Cheesemakers' Association. Makers and factory will divide the prize money equally.

With representatives present from throughout the Central district, the initial meeting of the year held in the office of J. L. Irwin, dairy grader and presided over by Mr. E. I. Babcock, president, was eminently successful. Discussion centered chiefly upon general topics connected with the industry and the preliminary work of laying out the season's activity of the Association. Some time was given over to an address delivered by Mr. G. A. C. Weir of the local branch of the Bank of Montreal and Mr. W. E. Schuster prominent in his activity for greater export trade.

Marketing Methods Explained

Mr. Weir in his brief address dealt chiefly with the contrast shown in marketing methods between this country and that of New Zealand, and Australia, Canada's chief competitors in this great industry. Had this country similar representation in world markets such as Great Britain, the benefit to the cheese industry would be great. Favoring the work of the Central Ontario Commerce Crusaders, the speakers believed, that they were heading toward a definite end in their attempt to have direct export and import into and from this country, and hoped prompt action would be taken to restore the gradual drop in export trade. Mr. Weir conveyed many first hand facts to his audience, gained from a personal survey of marketing methods during his lengthy trip through Great Britain and the Continent not long ago.

Representing and speaking on behalf of the Central Ontario Commerce Crusades, W. E. Schuster, pointed to the advantages of trade through direct channels of export, which would follow with the cooperation of the British Mining companies in particular. Increasing export trade in cheese would naturally follow this move to cooperate as well as export in other lines. Several methods were outlined by the speaker in which extension of trade could be manager.

Appoint Directors

Previous to the close of the meeting, Everett Reid of Gananoque district, was appointed Director for the coming year for the Kingston district, with Vernon Spencer of Queensboro appointed Director for Madoc District, G. A. C. Weir and W. E. Schuste of this city, were appointed honorary members of the Association.

Those present at the meeting were:

J. L. Irwin, Hon. President; E. I. Babcock, President; R. Dulmage, Vice President; F. Little, Director; S. Anderson, Director; Geo. Pollard, Director; G. H. Dudgeon, Secretary; J. S. Cook, Hon. member; W. Hicks, H. Howley, H. Bailey and John Murray, Dairy Instructors.

Clinton Magistrate Is Taken By Death

CLIFTON, Ont., April 17. (C.P.).—Chief factor in the formation of the police magistrate's Association of Ontario and president of that organization for nine years, Silas Jerome Andrews police magistrate of the Town of Clinton died to-day in his 82nd year.

Mr. Andrews was born in North Gower, Carleton County, of United Empire Loyalist stock. He came to Huron County with his parents when he was 15 years old and settled in Clinton, which place had since been his home with the exception of three years spent in North Dakota.

NOVA SCOTIA ROTARY THEME

C. W. Palliser Describes Beauties of Eastern Portion of Province.

AT CAMPBELLFORD

CAMPBELLFORD, April 17.—(By Examiner Staff Correspondent).—Nova Scotia and the beauties of a trip to that eastern portion of Canada were described by C. W. Palliser, of Campbellford, yesterday when he addressed the Campbellford Rotary Club as guest speaker at the weekly luncheon. The chair at the meeting was occupied by President Clarence Williams.

Leaving Campbellford in the summer of 1927, Mr. Palliser described the beauties of the trip east, especially after leaving Prescott, from which point the road follows the St. Lawrence River to Montreal. The road from Montreal to Quebec City, he said, reminded him of driving up a lane, with the pavement just wide enough to let two cars pass, and the fences almost bordering on the pavements.

The approach to the city of Quebec was magnificient, the speaker said. Viewed from an elevation one looked northwest across a valley dotted with the spotless white houses of the country and could see for twenty miles across country. The city itself was extremely interesting, being filled with historic sights linked up with the history of Canada.

Leaving Quebec, the journey was made east to Moncton, N. B., and through this country, which was wonderful, the speaker said, that he noticed that in some places the people were fifty years behind the times, especially in regard to roads and agriculture.

The Tidal Bore.

One of the very interesting sights of St. John and one of the only three existing in the world was the tidal bore. This was a tidal wave that comes up the river, and which is generally viewed from Bore Park. Before the wave advances the river is just a bed of mud on which the boats with their red sails lay. Then is heard a roar, and a wall of water advances at a rate of six miles an hour, varying from two to six feet high, and the river is a river once more. The water receeds with the tide gradually.

Halifax Mr. Palliser described as a wonderful city, and he was impressed with the old buildings and the fact that everything looked antique. Many interesting sights were to be seen here also, among which were reliques of the explosion of 1917, one an anchor which was hurled for four miles through the air, and another a window in one of the churches which had been shattered, with a hole in the centre resembling a man's head. The window had never been repaired, but was left as a curio. The old fort and the citadel were also worth seeing.

The Anapolis Valley was one of the sights worth seeing in the East, the speaker said. It was a most delectable valley with a season much later than many other parts of the land and abounding in fruits and flowers. Among the former apples and cherries were prominent, cherry trees growing to a wonderful size and being very aged. Anapolis Royal itself was the oldest white settlement in America north of Florida, and has among other places of interest a most historic fort. In 1917 the Government built a park of forty acres here and used the old officers' quarters as a museum, which in itself is extremely interesting, housing exhibits of the early Canadian period.

Conditions here were also primative, for in many cases oxen were used for farm purposes, and even for driving into town with.

Mr. Palliser also described his visit to the land of Evangeline, near Kempville, where, he stated, that the old well is still to be seen as well as some willows, the old church having been destroyed, but a new one having taken its place on the original site. Near here was an old church built in 1807 by the Covenanters, attached to which was a cemetery with many curious grave stones and inscriptions, all in Latin.

Wave Lengths

Station	Metres	Kilocycles
CKNC Toronto	291	1030
CFCF Montreal	291	600
CRCO Ottawa		880
CFRB Toronto	434	690
CKAC Montreal	411	730
CRCT Toronto	312	960
CKCL Toronto	517	580
CKLW Windsor	555.6	540
CHNC Toronto	357	840
CKCO Ottawa		1010
KDKA Pittsburg	306	930
KMOX St Louis	275	1090
WABC New York	349	860
WTIC Hartford	282.8	1060
WGR Buffalo	545	550
WBBM Chicago	389	770
WBEN Buffalo	333	900
WEAF New York	454	660
WGY Schenectady	379	790
WKBW Buffalo	202	1480
WJZ New York	394	760
WJR Detroit	400	750
WLW Cincinnati	428	700
WMAQ Chicago	447	670
WTAM Cleveland	280	1070

GERMAN VETERANS TO RALLY.

FORT ERIE, Ont., April 17 (C.P.)—Great War veterans here have received personal invitations to attend a celebration with Austrian and German veterans in Buffalo, on April 20. All members of the German-Austro organization served under the German tri-color from 1914 to 1919. Canadian ex-service men expect to attend the function.

TUESDAY'S RADIO PROGRAMS

KEY TO CLASSIFICATION.

1—Dance. 5—Sport 9—Symphony 13—Organ.
2—Concert. 6—Comedy 10—Variety 14—Children.
3—News. 7—Drama 11—Instru Trio 15—Miscellan
4—Vocal. 8—Band 12—Speaker.

6.00 P.M
4—WEAF—Madame Frances Alda.
3—CFRB—Dick Steele.
12—WABC—Buck Rogers.
4—CRCT—Indian Serenader.

6.15 P.M
10—WABC—Bobby Benson and Sunny Jim.
12—CFRB—Mining Broadcaster.

6.30 P.M.
3—CRCT—Beckett Reports
4—WEAF—Mid-week Hymn Sing.
11—WABC—Mischa Raginsky's Ensemble.
12—WJZ—Stamp Club.
11—CFRB—Jim Hunter.

6.45 P.M
10—WEAF—Cheerio Musical Mosaics.
3—CRCT—Lowell Thomas.
4—CFRB—Morton Downey.

7.00 P.M.
15—CRCT—Amos 'n' Andy.
5—WEAF—Baseball Resume
10—WABC—Myrt and Marge.

7.15 P.M
3—CRCT—Market Reporter.
10—WEAF—Billy Bachelor.
10—CFRB—Just Plain Bill.
13—WJZ—You and Your Government.

7.30 P.M
4-1-WABC—Paul Keast and Hudson's Or.
1—CFRB—Crazy Water Crystals
4—CRCT—Song Sketches.
10—WEAF—Johnny Russell and Caroline Rich.

7.45 P.M
4—WJZ—Cavalier Quartette.
3—WABC—Boake Carter.
15—WBEN—The Goldbergs.

8.00 P.M.
1—WABC—Little Jack Little's Orch
4—CFRB—Croon-a-Tune Boys.
12—CRCT—N.C.E Program.
4-1-WEAF—Phil Duey and Leo Reisman's Orch.
7—WJZ—Crime Clues.

8.30 P.M.
10—WJZ—Conrad Thibault, Lois Bennett, and Salter's Orch.
1—CRCT—Dance Moods (CRC).
2—WABC—The Troopers.
10—CFRB—Wrigley Hour.
1—WEAF—Wayne King's Orch.

8.45 P.M
11—WABC—California Melodies.

9.00 P.M
10—WJZ—Edgar A. Guest, poet
10—CRCT—Seville Fair.
1—WEAF—Bernie's Orch
11—CFRB—California Melodies.

9.30 P.M
2—CRCT—Concert Recital.
15—CFRB—Repertory Theatre of the Air.
9—WABC—Minneapolis Symphony Orch.
2—WEAF—Ed Wynn the Fire Chief, and Don. Voorhee's Orch.
1—WJZ—Eddie Duchin's Orch.

10.00 P.M.
10—CRCT—Radio Guild of Canada.
7—WJZ—Ray Perkins in Variety Show.
2—WEAF—Beauty Box Theatre, "The Rogue Song."
10—WABC—Glen Gray's Orch. and Connie Boswell.

10.30 P.M.
3-1-CRCT—News and Maurice Meerte's Orch.
1—WJZ—Frank Black's Orch.
15—WABC—Serial by T. S. Stribling.
8—CFRB—Roxy Reporter.

11.00 P.M.
8—CFRB—News.
10—CRCT—Young Bloods of Beaver Bend.
1—WJZ—Emil Coleman's Orch.
3—WEAF—John B. Kennedy.

11.15 P.M.
3-4-WJZ—Press Radio Bureau and Poet Prince.
3-1-WEAF—Press, Dan Russo's Orch.

11.30 P.M.
1—WJZ—Phil Harris' Orch.
1—CRCT—Palais Royale Orch
1—CFRB—Luigi Romanelli's Orch.
1—WEAF—Paul Whiteman's Orch

12 MIDNIGHT.
1—CFRB—Harry Sosnik's Orch.
3—CRCT—Weather.
1—WEAF—Rudy Vallee's Orch
1—WJZ—Frank Masters' Orch.

WEDNESDAY'S RADIO PROGRAMS

12.00 NOON.
4—CRCT—Eva Taylor.
12—WABC—Voice of Experience.

12.30 P.M.
4—WABC—Smiling Ed. McConnell.
11—WEAF—String Trio.
12—CFRB—Farmers' Market Report.

2.00 P.M.
10—CFRB—Captivators.
10—CRCT—Happy Days in Dixie.

3.00 P.M.
4—CRCT—Joe White tenor.
7—WEAF—Ma Perkins.
11—CFRB—Laforge Musicale.
5—CKCL—Toronto vs. Albany.

4.00 P.M.
1—WJZ—Betty and Bob.
10—CFRB—Manhattan News.
10—CRCT—Pop Concert.

4.45 P.M.
11—WABC—The Merrymakers.
15—CRCT—Lady Next Door.

5.00 P.M.
1—WJZ—Roy Shields' Orch.
13—CFRB—Skippy.

5.15 P.M.
15—WABC—On the Air To-night.
4-1-CFRB—Jack Brooks and Orch.

5.30 P.M.
4—WJZ—Singing Lady.
14—WEAF—Frank Merrivill's Adventures.

5.45 P.M.
4—WEAF—Arm Chair Quartette.
4—WABC—Gordon, Dave, Bunny.
14—CRCT—Orphan Annie.

6.00 P.M.
11—CRCT—Indian Serenader.
3—CFRB—Dick Steele.
1—WEAF—Waldorf Astoria Orch.
12—WABC—Buck Rogers.
4—WJZ—Westminster Choir.

6.15 P.M.
12—CFRB—Mining Broadcaster.
15—WABC—Bobby Benson and Sunny Jim.

6.30 P.M
3—CRCT—Beckett Reports.
4—WJZ—Irene Beasley.
12—WEAF—George R. Holmes.
3-11-CKNC—News and Evening Musicale.

6.45 P.M.
10—WABC—Happy Minstrels.
8—CRCT—Lowell Thomas.
4—CFRB—Tito Guizar.
1—WEAF—Rhythm Boys.

7.00 P.M.
6—CRCT—Amos 'n' Andy.
15—CKNC—Official Opening of C.H.S.J.
10—CFRB—The Bohemians
5—WEAF—Baseball Resume.
10—WABC—Myrt and Marge.

7.15 P.M.
6—WEAF—Bachelor and Knight
15—WABC—Just Plain Bill.

7.30 P.M.
10—CFRB—Crazy Crystals.
4—WJZ—Ramona.
11—WABC—Music on the Air.
10—WEAF—Shirley Howard and The Jesters.

7.45 P.M.
6—WBEN—The Goldbergs.
4—WJZ—Irene Rich.
3—WABC—Boake Carter.

8.00 P.M.
10—CKNC—The Serenades.
7—CFRB—Real Life Dramas.
10—CRCT—Royal Gelatine Review.
6—WEAF—The Baron Munchausen.
7—WJZ—Crime Clues
4—WABC—Phil Duey.

8.15 P.M
3—CFRB—Frontpage Headlines.
3—WABC—Edwin C. Hill.

8.30 P.M
10—CRCT—Rainbow Rhythms.
11—CFRB—A Spalding, violinist.
7—WJZ—Dangerous Paradise.
1—WEAF—Wayne King's Orch.

8.45 P.M.
5—WJZ—Babe Ruth.

9.00 P.M.
12—CRCT—Hon. E. N. Rhodes, Canada's Budget.
10—CFRB—Campbell Soup Hour.
10—WABC—Andre Kostelanetz Orch
10—WEAF—The Hour of Smiles
11—WJZ—Raymond Knight and the Cuckoos.

9.30 P.M.
10—CRCT—One Hour With You.
6—WABC—Burns and Allen, with Lombardo's Orch.
1—WJZ—William Daly's Orch.

10.00 P.M.
1—CFRB—Cafe Continental.
1—WJZ—Vincent Lopez' Orch. Three Scamps.
10—WBEN—Corn Cob Club.
1—CRCT—At the Sign of Three Pigeons.
1—WABC—Ted Fiorito's Orch.

10.30 P.M.
3-10-CFRB—News and Pompeian Program
12—WEAF—Ghost Stories
1—WJZ—Jack Denny's Orch.
3-1-CRCT—C.P. News, Hotel Saskatchewan Orch.

11.00 P.M.
10—CRCT—The Bentleys Have Music.
11—WJZ—Picken Sisters.
4—WABC—Nick Lucas.

11.15 P.M.
1—CFRB—Little Jack Little's Orch.
10—CRCT—Raymond Knight and His Cuckoos.
4—WJZ—Reinhold Schmidt.

11.30 P.M.
4—WJZ—Jules Stein's Orch.
1—WEAF—Rubinoff's Orch.

12 MIDNIGHT
1—CFRB—Claude Hopkins' Orch.
1—WJZ—B. A. Rolfe's Orch.

DOURO PLAY IS WELL RECEIVED

Young People of Township Present Play in Warsaw Town Hall.

BIBLE SOCIETY MEETS

WARSAW, April 17 (Examiner Correspondence).—Warsaw Town Hall again demonstrated its lack of space on Thursday evening, April 13, when Douro young people, under the direction of Rev. Father Meagher, presented their play "My Wild Irish Rose," which delighted the audience. Reports of the play as presented first at Douro were not at all exaggerated.

Between first and second acts, John Sheehan sang. In interims between second and third and third and fourth acts Dr. Munro with his orchestra supplied music.

Wilfred Kennedy thanked the people of Douro and Dummer for their attendance and attention.

The members of the cast repaired to Dr. Munro's home where lunch was served.

The hall was cleared and a large crowd remained for a jolly dance.

The attendance at the annual meeting of the Bible Society in the United Church on Monday, April 9, was disappointingly small. The meeting was held earlier in the year than usual.

Mr. J. A. Crowe presided. After the opening exercises, Mr. Donald Forsythe read the report for 1933, which showed the gratifying result that the contributions were larger than usual.

Mr. J. A. Crowe was elected president for 1934. Rev. J. W. Wilkinson as resident minister is ex officio a vice-president; Dr. Munro is elected vice-president, and Donald Forsythe sec.-treasurer.

My Irish Rose To Be Staged Again

CAMPBELLFORD, April 17.—(By Examiner Staff Correspondent).—Because of popular demand and following many requests, the three-act Irish comedy-drama, "My Irish Rose," will again be presented in Campbellford, on the evening of April 27. Produced on March 16 by St. Mary's Parish, Campbellford, the Regent Theatre was filled to capacity for this showing, many people being unable to obtain seats. The play will be presented this month uhder the auspices of the Catholic Women's League.

MICE EAT BEES

CAYUGA, April 16.—(CP)—During the severe winter mice around here took to eating bees, it was discovered Saturday. Several hives of bees were found destroyed by mice.

SHOW BOAT DAYS IS PEPPY SHOW

Costumes Are Gorgeous and Fun is Fast and Furious.

DANCING IS FEATURE

If you ever harbored the notion that you would like to be a dramatic director, you ought to go down to the Lyceum one of these nights and watch George Zarfas of the Canadian Production Company whip into shape the cast for "Show Boat Days," which is to be presented under Kinsmen Club auspices on Thursday and Friday nights of this week at the Grand Opera House.

And probably, after you have watched him for an hour or so, you may come to the conclusion that perhaps you will stick to the old job after all or maybe take a turn at the wood-pile with some of the hardy swingers of the axe.

The result will be smooth, for George certainly knows his onions when it comes to taking a bunch of raw material and turning it out in finished form, but, oh boy, isn't it hard work! Over and over again they do those tricky dances, once more and then once more they repeat that comedy stuff so as to get the last bit of effect out of the turn of a word, and just how often have they sung those snappy numbers? It's hard to say.

"Show Boat Days" promises to be one of the peppiest of the many peppy musical comedies that have come and gone during recent years in this city. The quality of direction alone is sure to make for a brilliant performance and the talent of Peterborough has been combed for the cast.

The dancing is a feature of the production. The girls are young, pretty and graceful, and can they step! What more could you ask?

The costumes are gorgeous, the fun is fast and furious, and there are plenty of tuneful song hits.

The Kinsmen have a minstrel troupe with such song flashes as "Three Little Pigs," "Good Morning Glory," "Gather Lip Rouge While You May," "On the Wrong Side of the Fence" and "Over Somebody Else's Shoulder." Dick Lush is interlocutor.

Another interlude in the program is the "Dream House" number, with each performer building a portion of a little house on the stage.

On Thursday afternoon, there will be a popular matinee for the children at ten cents admission price, with the two scheduled evening performances for Thursday and Friday nights at the Grand. Get your tickets reserved now. The box office plan opened this morning.

THE CANADIAN DEPARTMENT STORES LIMITED

You'll Find That C.D.S.

SPRING COATS

Are in Every Smart Throng You See

Because they know style, quality and value more women buy their Spring Coats at the C.D.S. Be style-, quality- and value-wise and choose yours from the three groups we have listed:

A smart group of dressy imported wool tweeds for misses, with luxurious fur collars of wolf and coon. Sizes 14 to 20. Each 29.50

Women's and Misses' Coats of wool crepes, rough wool tweeds and pebble wool crepe coating, in tailored and dressy styles. Sizes 14 to 50. Each 19.75

Wool homespuns, wool crepes and wool tweeds form this interesting group. Attractive styles, some with stitched collar and sleeve treatments and button trims. Sizes 1 4to 40. Each 16.50

—2nd Floor, C.D.S

They Just Arrived—These New

Girls' Silk Crepe Frocks

A lovely new group of graceful syles for girls. Short sleeves, high necklines with collars. Some jumper styles with smart cotton voile blouses. Colors: glacier green, rose, clay, red and blue. Sizes 8 to 14x. Wednesday, each 3.95

—2nd Floor, C.D.S.

Krinkle Cotton Spreads

About the best type of Spread we know of for everyday use. They're good looking, easy to wash and require no ironing. Colored stripes of rose, blue, green and gold on cream shade ground. Scalloped edges. Size 80 x 100 inches. Specially priced at 1.59

Cotton and Wool Throws 1.59 and 1.69

Warm Colored Plaid Throws of wool and cotton mixtures. In rose, blue, green, mauve and yellow. Size 66 x 80 inches. Whipped edges, each .. 1.59 Sateen bound edges, each 1.69

Unbleached Sheets Each 79c

Good quality Unbleached Cotton Sheets that readily bleach when washed. Size 81 x 90 inches. A good value for Wednesday, each 79c

—Main Floor, C.D.S.

It Will Pay You to Look Over These

Notion Values

For Wednesday

Ironing Board Pad and Cover, set 35c
Eclipse Sewing Thread, 200-yard spools, white and black. Nos. 16 to 60 ..... 12 spools 59c
Chintz Chair Seat and Back, set 39c
Original Polar Bear Vacuum Bottles, small size, each 39c
Cedarized Garment Bags, size 27 x 4 x 60 inches, each 69c
Cedarized Duplex Bags, size 27 x 3 x 57 inches, each 25c
Blanket and Fur Chests, size 20 x 16 x 12 inches, each 49c

—Main Floor, C.D.S.

THE CANADIAN DEPARTMENT STORES LIMITED

GRAIN AND PRODUCE REVIEWS

ONTARIO GRAINS

F.o.b. shipping point—Wheat, carlots, 79c to 82c.

MONTREAL PRODUCE

Butter prices weakened while eggs were slightly higher and other lines held unchanged on the Montreal Dairy and Produce Market yesterday. The butter market was generally quoted at 25c to 25½c a pound for fresh Quebec or Ontario butter arriving ungraded in carlots or less, with carlots or less of No. 1 butter, graded, mostly 26 cents a pound. Receipts totalled 161 boxes.

The egg marekt was stronger owing to continued decreases in receipts, only 706 cases arriving during the day. Graded shipments in carlots or less were 19½c to 20c a dozen for A-large, 18c to 18½c for A-medium, 17½c for B, and 16c to 16½c for C grade.

On the cheese market current Ontario brought 11¼c to 11½c a lb for colored, and 12c to 12¼c for white. A total of 46 boxes was offered for sale during the day.

Quebec potatoes continued at $1.05 to $1.10 per 80-pound bag, and New Brunswick Mountains at $1.10 to $1.15 for similar quantities. Prince Edward Island Mountains sold at $1.30 to $1.40 for 90-pound bags.

CHICAGO GRAIN

Excited selling on a big scale overwhelmed all the speculative grain pits yesterday, shattering prices to the virtual limit possible in a single day.

Wheat collapsed an extreme of 4⅝c a bushel, rye and barley each 5c, corn 4¼c, and oats 3c. Word from Washington that President Roosevelt was opposed to any silver legislation at this session of Congress preceded the wild outburst of selling.

Rumors were current that one of the traders forced to sacrifice huge wheat holdings in yesterday's whirlwind market was a prominent automobile manufacturer, who is also conspicuous in aviation and security dealings. Much notice was also taken of the coincidence that just a year ago the grain markets, stimulated by inflation talk, contrasting with yesterday's anti-silver reports, began one of the most sensational skyrocketing of prices ever witnessed, with wheat soaring about 45 cents at $1.28⅛ a bushel.

Wheat closed semi-demoralized, 4⅝c to 4¾c under Saturday's finish, corn 4c to 4⅛c down, oats 2⅝c to 3⅛c off, and provisions showing a setback of 5 to 15c.

WINNIPEG GRAIN

WINNIPEG, April 17. — Bolstered by large export sales of Canadian wheat, futures quotations withstood a barrage of selling on the Winnipeg Grain Exchange yesterday and, despite a wide-open "break" in the Chicago market, closed with declines of only ⅝c to ¼c.

The May option closed at 66c, July at 66¾c, and October at 68½c Speaker Henry Rainey's statement that silver legislation was not slated for the present United States Congress session appeared responsible for the five-cent decline at Chicago.

Volume of business through the pit swelled to large proportions as importers, apparently impressed by developments at the Rome Conference, hastened to acquire wheat. Commission houses were in on both sides of the market.

Demand for various grades of cash grains continued dull. Weakness at Chicago depressed the coarse grains market with wide declines general.

Futures:

	Open	High	Low	Close	Prev Close
Wheat—					
May	.67	.67⅛	.67⅛	.66	.66¾
July	.68	.68⅛	.66¾	.66¾	.67⅛
Oct.	.70	.70	.68¾	.68½	.68¾
Oats—					
May	.32⅞	.32⅞	.30⅞	.31	.32½
July	.33½	.33½	.31⅞	.31⅞	.33⅛
Oct.	.34	.34	.32¾	.32¾	.33⅞

Province Assumes Campbellford Road

CAMPBELLFORD, April 17.—(By Examiner Staff Correspondent).—Word received by Clerk Wesley Stephens, of Seymour Township, from the legal department, Department of Highways, of this province, states that the much talked of highway between Campbellford and Havelock, linking up highway No. 30 and highway No. 7, was officially taken over at noon on April 11. Up to the present no word has been received as to when work will commence on this stretch of road, which is about ten miles in length. The letter from the department reads:

"Pursuant to the provision of the Highway Improvement Act, R.S.O., 1927, C-54, S-54, SS-1, the following portion of highway is to be assumed on April 11, noon, to become and to be vested in the Crown and under the control of the Department of Highways:

"Being the road allowance between lots 5 and 6 in Seymour Township and its deviation southerly from the limit between the county of Peterborough and the county of Northumberland, southerly across concessions 14, 13, 12, 11, 10, 9, 8 and 7 to the road running easterly to the town of Campbellford, then easterly along the last mentioned road to the westerly limit of the said town of Campbellford, saving and excepting thereout and therefrom the swing bridge over the Trent River as shown on a plan marked A-25-13 deposited in the registry office for the county of Northumberland."

GIRL 15, FOUND SLAIN IN WOODS

Left Home With "Pleasing" Man to be Ill Wife's Companion.

HUNT IS ON.

SREVEPORT, La., April 17. — (AP)—A "pleasing" man of about 50 years of age was sought to-day as a suspect in the slaying of Miss Mae Griffin, 15-year-old daughter of the widowed Mrs. Maggie Peters.

The girl's body was found Sunday afternoon with stab wounds, slashed throat, and evidences of a struggle.

The body was found by a negro in a wooden section, and Dr. Willis Butler, parish coroner, said there was evidence that the girl had been attacked criminally and had been dead two or three days. The mother of Miss Griffin told officers that after much persuasion from a man who gave the name of "Jackson," she consented last Thursday for her daughter to accompany "Jackson" to his home to serve as "a companion to his ill wife," while he worked at night at the car barn.

Mrs. Peters said the man finally impressed her, but that an hour after her daughter had left she sat down suddenly and it dawned upon her, "Why did I let her leave?"

Mrs. Peters said she quickly sought relatives' aid and her search with them convinced her that the address "Mr. Jackson" have given her as his home was fictitious and they were told that there was no "Mr. Jackson" working at the car barn.

"THE TOBACCO OF QUALITY"

Canadian smokers have found, in OLD CHUM, a tobacco of surpassing richness and flavour that burns smoothly, coolly and slowly. For more than fifty years, OLD CHUM has never varied in quality or flavour.

OLD CHUM
CUT COARSE CUT FINE
SAVE THE POKER HANDS

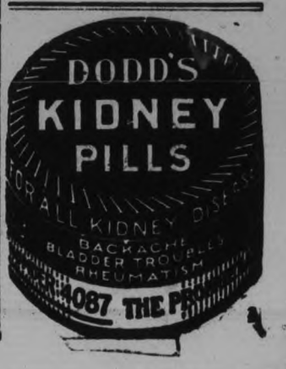

MISSING LETTER KITCHENER SKULL MYSTERY LOCATED

PROBABILITIES.
Moderate to fresh winds; partly cloudy to-night and Thursday, with occasional showers.

The Peterborough Examiner

HOME EDITION

VOL. LXXII., No. 91 PETERBOROUGH, ONTARIO, CANADA, WEDNESDAY, APRIL 18, 1934 PRICE THREE CENTS

CANADA HAS DEFICIT OF $135,200,000

PRATT TO TELL STORY OF FIRE SAYS COUNSEL

Defense Has Nothing to Hide Smith States in Outlining His Case.

SHOW DOCTOR'S HABITS.

Two Witnesses Claim Housekeeper Seemed to Have Been Drinking Night of Blaze.

PERTH, Ont., April 18 (C.P.). — Dr. Wilton Pratt, Smith's Falls physician who stands trial at the Lanark County Assizes here for the murder of his housekeeper, took the stand in his own defence when court resumed here this afternoon.

Dr. Pratt stood up during his testimony. He spoke in a firm, clear voice.

The aged physician testified that the entry in his diary on January 18, 1933, about the word "finish" meant the possibility of having to discharge Miss McLean.

"What do you mean by the word 'ugly,'" asked the defence counsel.

"In bad humor," replied the doctor.

PERTH, Ont., April 18 .(C.P.).— If Dr. Wilton Pratt "is in condition" he will reveal "his own story" concerning the death of Eva Elizabeth McLean, his 61-year-old housekeeper, who died from burns received in the aged physician's bed last December.

This assurance was given Mr. Justice Patrick Kerwin and an Assize Court jury to-day by Donald Smith, youthful defence counsel for the doctor, charged with murdering the woman in his Smith's Falls home. "The defence has nothing to hide," Smith declared in presenting to the jury an outline of evidence he said would be submitted in behalf of the accused.

"The defence we propose to offer is to show habits and customs of the accused," Smith said. "You will hear evidence from a former housekeeper who worked for Dr. Pratt about a year ago, and as to the condition of Eva McLean at the railway station the night before her death, and also evidence from a person who was at Dr. Pratt's that night and two nights previous.

Victim Able To Speak.

"You also will hear further evidence as to the condition of Eva McLean at the hospital as to her ability to speak and raise herself up in a bed a few hours later. It is

(Please turn to Page 5)

FIND GINROVITCH MURDER LETTER

Describes Spot Where Girl Slain—Tallies With Scene of Skull Discovery.

MOUNTIES INFORMED.

KITCHENER Ont., April 18. — (CP). Police Chief William Hodgson said to-day that a letter written by Jacob Ginrovich to the commission of the Royal Canadian Mounted Police, in which he confessed killing a young woman in Kitchener and burying her body in an old park off Mill street, has been recovered.

The letter apparently is a copy of the one received by police here in September 1930, and which police have not been able to find. The chief added that he is communicating immediately with the mounted Police, and that he cannot state at present what developments are likely to follow.

The letter now in the hands of the Mounties relates Ginrovich's confession and describes the spot in which he buried his victim. The description as set forth in the letter tallies very closely with the description of the spot in which the skeleton of a young woman was unearthed two weeks ago to-day.

When he was here over the week-end, the Hamilton asylum patient led police to a spot far removed from that where the bones were found.

At that time, Chief Hodgson expressed the opinion that Ginrovich was deliberately misleading them, and that finally he realized the seriousness of his position. Police also believed that he was taking advantage of the fact that local police could not find their confessional letter.

Back to Turkey?

ANKARA, Turkey, April 18. (AP). Unconfirmed reports said to-day that Leon Trotzky, Russian exile, who has been ordered out of France, had telegraphed a request to the Turkish government for permission to return to the island of Prinkipo, his former haven.

It was said Trotzky promised he would not interest himself in political affairs should Turkey permit him to return.

ONTARIO FORCES BOLSTER RANKS FOR VOTING DAY

Henry Expected to Announce Date After Tory Rally on May 3.

LIBERALS MEET TO-DAY.

Expect Compromise on Beer Policy—Wets and Drys Not to Clash in Ridings.

TORONTO, April 18 (C.P.. — Ontario's political forces to-day were strengthening their ranks for the coming Provincial general elections which numerous predictions place between June 11 and 20.

The Ontario Conservative Association is preparing for the May 3 annual meeting, expected to be the largest in the organization's history, while Liberals and Progressives today gathered here to definitely decide their offensive for the approaching ballot fight.

Premier George S. Henry is expected to announce the election date following the Conservative convention. In the meantime the numerous ridings are holding their meetings to choose candidates. A number of veteran members will be out of the running, retiring in favor of other standard-bearers since their ridings have been merged with other constituencies under the Government's redistribution plan.

Mitchell F. Hepburn, Ontario Liberal Leader, called to-day's meeting to which all Liberal members of the Legislature have been invited along with vice-presidents of the various district associations. A liquor policy agreeable to all is expected to result from the conference.

A Compromise?

The Mail and Empire to-day said "A compromise on ruffled feelings may be reached to the extent of permitting the 'Drys' to run in their respetcive constituencies without fear of opposition from the 'Wet' Liberals." The "Wets" likewise would have no fear of opposition from prohibition Liberals under the expected "compromise," according to The Mail and Empire.

The paper added that Dr. George A. McQuibban, Liberal House Leader who opposed the Liberal stand in the Legislature on the liquor

(Turn to Page 8 Please)

CHILD SUCCUMBS TO DIPHTHERIA

Four Other Members of Family Ill With Dread Disease.

SICK SEVERAL DAYS.

WARKWORTH, April 18 (Examiner Correspondence).—Annie Robbins, seven-year-old daughter of Mr. and Mrs. Jack Robbins, resident two miles from Roseneath died yesterday of diphtheria. Four other members of the family are reported to be ill with the dread disease.

Although the dead child had been sick since last Friday, the seriousness of her illness was not known until Monday, when Dr. Hayden, of Cobourg, was called. The child's remains were buried under the doctor's supervision a few hours after her death.

The family is reported to be in very poor circumstances.

Dr. N. H. Sutton, District M.O.H., informed The Examiner last night that he had been advised Monday by Dr. Hayden of diphtheria cases at Roseneath, and that anti-toxin had been despatched for there immediately by car. He was not aware one child had died.

Many lonely districts in British Columbia are being developed in the search for gold and silver.

SUGAR TAX CUT IN HALF; TAX PLACED ON GOLD

No Important Changes in the Income Tax Schedule.

TARIFF CHANGES

Existing Sales Tax of Six Per Cent. Will Remain.

OTTAWA, April 18 (CP)—To offset the loss in revenue from a reduction in the sugar tax from two cents to one cent a pound, there will be a tax a ten per cent on the value of gold deposited at the Mint, or exported, Hon. E. N. Rhodes, Minister of Finance, announced in the course of his Budget speech to-day.

The tax will not operate when the price of gold is such that payment of the tax will reduce its value to less than $30 per ounce in Canadian currency. It will become effective to-morrow, April 19, and in consequence of its application the Mint handling charges on gold will be removed.

The tax on sugar, reduced to one cent per pound with the exception of glucose and grape sugar, which will be one-half cent per pound, will be effective July 1.

No important changes are made in the income war tax and the sales tax remains at six per cent.

Summary

The following is an unofficial summary of the taxation and customs changes:

Income War Tax Act

No changes are made in the schedules of income tax rates and exemptions. A number of minor changes are made primarily to remove existing inequalities; effective 1933 taxation period.

Sales Tax

The existing sales tax of six per cent is to remain unchanged. The only additions to the exempt list are bakers' cakes and pies, some sugar bush equipment and milk albumen; effective April 19.

Excise Taxes

The tax on sugar is reduced to one per cent per pound and on glucose and grape sugar to one half cent. Other minor changes include a reduction of the tax on cigarette tubes from four to three cents a hundred; a lowering from $1.50 to 75c in rate on sparkling wines and a change in the stamp tax on postal notes for $1.00 or less from 3c to 1c; under the three per cent. special excise tax the rate is to be cut in half on imports entitled to the benefit of British preferential tariff.

To replace the reduction in the loss through the sugar tax, a new tax of 10 per cent. is levied on the value in Canadian currency of gold depcsited at the Mint or exported. The tax will not operate to reduce the amount paid for gold below $30 an ounce. These changes are effective April 19, except in the case of sugar where the effective date is July 1.

Excise Duties.

The most important change in excise duties is a consolidation of the existing three per cent. per pound duty on malt and the 12½ cent gallonage tax on beer into a single excise duty of 7½ cents per pound on malt. Other adjustments in direct or indirect levies on beer are largely the result of this revision; effective July 1.

The Customs Tariff

Although fewer than 75 items are affected, the tariff amendments are of wide public interest and show a general downward trend.

Horizontal reductions in rates have been made, inter alia, on titanium oxide, heavy hollow forgings, glass blanks for processing and jewellery findings, as well as on parts for newspaper presses, shot guns and steel pulleys.

Jute yarns, wide steel plate, salt cake, certain crude oil, impregnated canvas, spun rayon yarns, filter cloth and ceramic stains are reduced in rate under the British preferential tariff; while a large number of chemical commodities, including gum amber, aluminum leaf, flotation reagents, synthetic cryolite and ingredients and synthetic resins are returned to the free list, under all tariffs.

Rates Are Increased.

The rates on jute twines are increased under all tariffs and those on ferro-alloys are increased under the intermediate and general tariffs. Implementing an imperial conference undertaking, crude peanut oil for refining is made dutiable when imported from foreign countries.

The drawback of duty hitherto granted on imported bituminous coal used in the production of coke in by-product recovery coke ovens has been widened to cover coke produced by any method, but the amount of drawback has been reduced from 99 to 50 per cent.

The importation of smoke screen apparatus, for use on vehicles and water craft, is prohibited.

Forecast is made of reduction in the Empire content requirement in a wide range of chemical commodities; in future the Empire content required will be 25 rather than 50 per cent.

The special excise tax of three per cent. of the duty paid value of imported goods has been reduced by one-half in respect of goods of Empire origin entitled to the benefits of the British preferential or any lower tariff.

HIGHLIGHTS OF CANADIAN BUDGET

OTTAWA, April 18.—(CP)—Highlights of the budget presented in the House of Commons today by Hon. E. N. Rhodes, Minister of Finance, follow:

A deficit for the fiscal year 1933-34 of $135,200,000 on all accounts compared with $157,700,000 last year.

A deficit of $24,100,000 on ordinary account compared with $43,200,000 the year before.

HON E. N. RHODES
Minister of Finance

Total expenditures of $459,200,000 compared with $468,726,000 the previous year, a decrease of $9,500,000.

Total revenues of $324,013,000 (estimated) compared with $311,130,000 the previous year, an increase of $12,883,000.

Receipts from taxation fell short of the estimates in the last budget by $33,000,000.

Beneficial results of the Empire Trade agreements were shown during the year by expanding trade with Empire countries.

A reduction in the average interest rate on Dominion government obligations to 4.35 percent, forecast within the next few months, due to refinancing. The rate now is 4.62 percent and in 1931 it was five percent.

Hope expressed of a further reduction in the interest rate on bank and other deposits with a general interest rate reduction on commercial and other loans.

Canada will not default on any of her obligations.

Legislation to permit farmers to compromise with their creditors and reduce their debt burdens forecast.

Stabilization of the Canadian dollar in international exchange must await the establishment of a stabilized ratio between the United States dollar and the British pound.

All indicators of economic trends show improved conditions during the past year, beginning early in the year and continuing down to the present and with enough indication for the future to inspire confidence if not undue optimism.

A decided improvement in earnings of the Canadian National Railways in the first three months of 1934 resulted in an increase in net revenues of $4,000,000 compared with the corresponding period in 1933.

A total deficit on Canadian National Railway operations in 1933 of $58,950,000 a decrease of $1,100,000 from the previous year.

AID FOR FARMER FOREMOST GOAL OF GOVERNMENT

Will Simplify Debt Structure So Charges Within Capacity of Farm to Pay.

LOSSES FOR CREDITORS.

OTTAWA, April 18.— (C.P.) — Further details were given to-day in the budget speech of Hon. E. N. Rhodes, Minister of Finance, of the proposed measures by which the government will seek, at the present session of parliament, to lighten the debt and interest burden of the agricultural community. He coupled it with an assertion that writing down government debts was not practicable.

"The guiding principle of this legislation," the minister said, "will be to secure for the farmer a simplified debt structure reduced in size to a point where the carrying charges will be within the capacity of the farm enterprise to pay. This will involve some concessions on the part of creditors but these will be more than outweighed by the advantages which will follow, as a result of retaining the farmer on the land as a willing and effective producer.

"The release of economic energy so produced and the substitution of hope and good will for despondency and discontent which are now prevalent in certain areas should result in a very real gain to our whole domestic economy.

Same Remedy on Public Debt?

"The claim has been made that a somewhat similar procedure should be applied to certain classes of public debt in this country. This

(Turn to Page 6 Please)

Paying Up

OTTAWA, April 18.—(CP)—Some Ottawa resident has either a hair-trigger conscience or a peculiar sense of humor, the Department of National Revenue believes. Recently the customs office at Windsor, Ontario, received an envelop postmarked 'Ottawa.' In it was a one-cent stamp and an unsigned note with the words "conscience money, one-cent."

STABILIZATION AT STANDSTILL

Canadian Currency Must Wait Set Ratio Between Pound and U.S. Dollar.

RHODES' VIEW.

OTTAWA, April 18. (CP).—Stabilization of Canadian currency must await the establishment of a stabilized ratio between the United States dollar and the English pound. Hon. E. N. Rhodes, Minister of Finance, stated during the course of his budget speech today.

'Much misunderstanding seems to persist in connection with these highly technical matters of money and exchange," the minister observed.

"For instance, it is sometimes claimed that we should devalue our currency on the same basis as the United States have devalued theirs.

This criticism appears to reveal a complete lack of appreciation of the fact that our dollar is currently selling on an approximate parity with that of the United States which has been devalued by slightly over 40 percent.

"I have much sympathy with the desire for stabilization which may be latent in this argument, but in my view stabilization of our currency must await the establishment of a stabilized ratio, at least on a de facto basis, between the United States dollar and the English pound.

"So strongly are our interests tied up with both of these currencies that a policy of tying to one and not to the oher would represent a poor second-best and not an ideal policy. I would have to qualify this general statement if either of these currencies should exhibit a deflationary tendency; that would involve a changed situation calling probably for a radically different decision."

Taxation Receipts $33,000,000 Short Of 1933 Estimates

Hon. E. N. Rhodes, Canada's Minister Of Finance, Delivers His Budget Address To a Packed House Of Commons.

REDUCTION IN AVERAGE INTEREST RATE IN DOMINION OBLIGATIONS IS COMING.

Canada Will Not Default On Any Of Her Obligations—Total Deficit Of C.N.R. Operations In 1933 Was $58,950,000.

OTTAWA, April 18.—(CP)—A deficit of $135,200,000 for the fiscal year ended March 31, 1934, an improvement of $22,500,000 over the previous year, was revealed to an expectant House of Commons today by Hon. E. N. Rhodes, Minister of Finance. It was Mr. Rhodes' third budget during the troublous years he has held office, and he was able to speak in a happier vein than on the two previous occasions, in spite of the substantial addition to the national debt.

"The fiscal year which has just been closed has been a year of recovery," he declared, "recovery that is unmistakable and of greater magnitude than many had thought possible." He named numerous factors in support of this declaration.

Further Cuts Impossible

Practically the whole of the decrease in the deficit came through trimming ordinary expenditure, which the minister observed had now been reduced to a level beyond which it would be impossible to go. The deficit on ordinary account was $24,100,000 as compared with $43,200,000 last year, a betterment of $19,100,000.

Total expenditures on ordinary account reached $347,700,000 and ordinary revenue amount to $323,600,000.

Capital expenditures, unemployment relief and other special expenditures brought the deficit up to $76,300,000. Adding to that losses on operation of the Canadian National Railways amounting to $58,900,000 brought the net deficit to $136,200,000 as compared with $157,700,000 last year.

The minister announced the government's intention of setting up legislation to ease the burden of debt borne by farmers and explained it would be impossible to go further and make this applicable to all forms to debt and interest charges.

Net Debt $2,731,696,000.

The total net debt was esimated at $2,731,696,000 as on March 31, 1934, as compared with $2,599,069,000 on the same date last year.

The grand total of all revenues was $324,013,000 as compared with 311,130,000 the previous year, while total expenditures were classified as follows:, with last year's figures in brackets:

Ordinary expenditures $347,702,000 ($349,811,000).

Capital expenditures $6,570,000 ($8,548,000).

Special expenditures $42,904,000 ($43,365,000).

Loans and advances, non-active $3,096,000 ($67,900,000).

Canadian National Railways de-

(Turn to Page 6. Please)

William J. Dowell Dies In Brockville

BROCKVILLE, Ont., April 18.—(CP). William J. Dowell, retired Canadian National Railway locomotive engineer who served for 29 years as general grievance committee of the Brotherhood of Locomotive Firemen and Enginemen, died at his home here last night after a short illness.

Born at Burritt's Rapids, Ontario, in 1866, he came here as a small boy and joined the Grand Trunk Railway service at the age of 13, eventually becoming an engineer in passenger service on the Montreal-Brockville main line. Four years ago he retired on pension after 50 years' service. He is survived by his widow and a family of three sons and one daughter.

Your Evening Smile

A NEW ONE

A Scotchman went into a telegraph office to send a wire, and was told that he had to pay for his message, but that his name went free. He thought it over for a while, but then said in a broad Scottish accent: "Ye may or may no' think it, but I'm an Indian, and my name is 'I won't be home till Saturday'."

EXPENDITURES PARED TO BONE RHODES CLAIMS

Further Curtailment Impossible Without Dropping Services Considered Essential.

$83,000,000 REDUCTION.

Uncontrollable List Up $19,000,000—Firing of 12,000 Employees Saved $10,000,000.

OTTAWA, April 18 (CP)—Economy has been the watchword of the Federal Government during the recent years of declining revenues and mounting costs for relief and other special services.

A few evidences of the extent to which economy has been practised were furnished by Hon. E. N. Rhodes, Minister of Finance, in his Budget speech to-day.

Controllable expenditures," he said, "have now been reduced to a point from which it will be difficult to effect further substantial savings without curtailment or discontinuance of services which are generally considered to be essential."

Of a total expenditure of $364,000,000 last year, exclusive of railway deficits and unemployment relief, Mr. Rhodes said, $230,000,000 was uncontrollable and $134,000,000 controllable. In the uncontrollable class he listed interest on public debt, $139,700,000; war pensions, $41,700,000; treatment and after-

(Turn to Page 6)

ALLOW RETRIAL FOR WILKINSON

Appeal Judges Find Certain Evidence Should Not Have Been Admitted.

GLACE BAY MURDER CASE.

HALIFAX, April 18. (CP).—Appeal from Walter Wilkinson's conviction on the charge of murdering his sister-in-law, Mrs. William Wilkinson, was allowed to-day by the Supreme Court of Nova Scotia and a new trial was ordered for the Glace Bay miner.

The three judges who heard the appeal were unanimous in ruling there should be a new trial for Wilkinson, though there was divergence of opinion as to the grounds. One judge found certain evidence should not have been admitted at the trial; the other two held it admissible, but declared the jury had been charged wrongly with respect to the disputed testimony.

The evidence was that of Mrs. Helen McLeod, who told about a conversation with Mrs. Wilkinson a few minutes before she was shot in the McLeod home at Glace Bay last Fall. She said Mrs. Wilkinson told her she had been threatened by Wilkinson and that she feared she would be shot.

and that Hughes converted this pay to his own use. Hughes was released on bail of $5,000 to appear at Kaladar on Wednesday.

THREE CHILDREN ALONE 6 WEEKS WITH DEAD MAN

Father's Body Lay in Kitchen Pending Burial Action by Township Clerk.

NEAR KAPUSKASING.

Claim No Move Taken Until Provincial Police Stepped in—Had No Money.

KAPUSKASING, Ont., April 18. (CP)—For six weeks the three children of Henry Myllymaa went about their daily tasks in their Strickland township settler's cabin while the body of their father lay uninterred in a summer kitchen attached to their dwelling. The children are Silvi, Selma and Seelim, aged 19, 17 and 15 respectively.

During that time, according to a statement by the three children, they made application to have burial services performed but their efforts were not successful, they claimed, until Ontario Provincial Police, acting on reports current in the district, intervened.

The statement by the three children, which ends with the words, "We now ask that our father be left lie in peace in his grave now that he has a resting place" came as a result of contradictory reports arising out of the death and burial of the Finnish farmer.

Assisted by an interpreter, the children prepared the statement and made it public. It read as follows: "Our father died Feb. 3. We notified Mr. Tremblay, the township clerk, the next day, and we asked him if we would be allowed to have him buried in the Paughier Cemetery, but he answered us that this cemetery was only for Catholic burials.

Promised, But Nothing Done

"We then asked him if the county would pay the burial expenses, to which he replied that the county does not do this anywhere in Ontario. But he promised to do something about it. We waited for weeks but never got any more word from him to this day.

"Finally the Provincial Police at Kapuskasing heard about it and investigated our father's death. We are heartily thankful for what they did.

"We have no money because what was owing our father for pulpwood was nearly all used to pay for groceries and the balance was used while he was sick.

"Our father's body lay for six weeks in a summer kitchen which was a part of our home. We ask now that our father be let lie in peace in his grave now that he has a resting place, and that no more letters be written about it."

The statement was signed by the three children.

Loan Interest Rate Seen 4.35 Per Cent.

OTTAWA, April 18.—(C.P.) — By reason of the conversion loan and the low interest rate on new loans, coupled with the market value of Dominion bonds, the average interest rate on Canadian indebtedness now outstanding is 4.62 per cent., Hon. E. N. Rhodes, Minister of Finance, stated to-day during the course of his budget speech.

It would be reasonable to expect, the minister said, that in a short time this figure could be reduced to 4.35 per cent. Before the conversion loan in 1931 the average rate was about five per cent.

RHODES BUDGET TO COME DOWN IN HOUSE TO-DAY

Third For Minister of Finance —Experts Foresee Substantial Deficit.

"SWEEP" BILL ADVANCES.

Sen. McRae Urges Canada Quit League—Referendum Before Canada Enter Any War.

OTTAWA, April 18.—(CP)—Today Canadians learn how the finances of their country stand and what taxes they will have to pay this year. This afternoon before a hushed House of Commons, surrounded by galleries packed with spectators, Hon. Edgar N. Rhodes, Minister of Finance, will present the third federal budget of his career.

By a coincidence the Canadian budget come just one day after Rt. Hon. Neville Chamberlain, Chancellor of the Exchequer, presented the budget for the United Kingdom in the mother of parliaments at Westminster. Like Mr. Chamberlain Mr. Rhodes will likely sound a note of optimism in his budget speech for it is known that recent improvements in trade, employment and business have been gratifying to the government.

Another Deficit

Canada, however, if advance predictions are borne out, faces another deficit. Revenue returns during the latter part of the fiscal year year ended March 31 last were highly satisfactory but they did not speed up fast enough to make up for the poor collections early in the year. Consequently Mr. Rhodes is expected to announce a substantial shortage of receipts as compared with expenditures.

The House of Commons spent yesterday debating the Marketing Bill and disposing of other minor legislation. The bill to legalize sweepstakes, recently passed in the senate, made its appearance in the lower House and received first reading.

The Senate yesterday heard a debate on the League of Nations, war and peace launched by a major-general in the Canadian Corps during the Great War and a former president of the Assembly of the League of Nations. The emajor-general urged that Canada should withdraw from the League and the former president challenged this view and defended the institution at Geneva.

Urges Referendum on War

The major-general was Senator A. D. McRae of Vancouver who claimed the League of Nations had failed and Canada, to avoid the possibility of becoming entangled in future foreign wars, should drop her membership. Senator McRae also gave it as his considered opinion, arrived at recently, that no Canadian government should commit this country to a war without taking a referendum of the people.

The League was not a failure, said Senator Raoul Dandurand of Montreal, who once presided over the meetings of the delegates from the nations assembled at Geneva. Now more than ever before it needed the support of those nations, like Canada, which were bent on peace.

He did not mind paying premiums on two insurance policies for peace, he said. Canada spent only about $300,000 a year on the league but nearly $13,000,000 for national defence. Time would tell which sum was the more wisely spent.

INQUEST LAID OVER APRIL 24

Empanelled by Coroner W. F. Loucks to Inquire Into Death of Marvin Redden.

EXAMINE EYE WITNESSES.

CAMPBELLFORD, April 18 (By Examiner Staff Correspondent). — To nquire into the circumstances surrounding the death of little seven-year-old Marvin Redden of Campbellford on Monday evening, when he was alleged to have run in front of a car at the west end of the bridge over the Trent River, a jury was impanelled yesterday afternoon by the coroner, Dr. W. F. Loucks, and viewed the remains of the child, adjourning its heading until April 24, at 7.30 p.m., in the Public Library, when eye witnesses of the accident will be called.

The accident was investigated by Provincial Constable Gordon Campbell of Brighton and Chief George Hardy of Campbellford. The jury consists of: George Haig, Cyril Sloggett, P. J. Sarginson, C. H. Davidson, Charles Duncalf, Dr. S. L. O'Hara, T. T. Linton, and G. A. Kingston.

Marvin, who was a very popular boy in the community, is the eldest child of Harry Redden, a World War veteran, and Mrs. Redden. He will be laid to rest on Thursday afternoon in Mount Pleasant Cemetery, after a service in the Queen street home, at 3 p.m.

HealYourPiles

Don't let itching, bleeding, internal or protruding piles sap your vitality and cause an expensive, painful operation. In 15 minutes you can stop the pain and quickly shrink sore, swollen tissues with the Doctor's new prescription, Chima-Roid. It must fix you up in 10 days or money back. Ask your druggist for Chima-Roid.

READ THE WANT ADS

France Threatens To Scrap Arms Dealings Unless Assured Equal Of Old War Alliance

(By Melvin K. Whiteleather, Associated Press Staff Writer)

PARIS, April 18.—(AP)—France threatens in a note to Great Britain to scrap all current disarmament negotiations unless she is given something equivalent to the military alliance in the old entente cordiale, it was revealed today.

The threat is expressed in a memorandum drafted by Premier Gaston Doumergue and Foreign Minister Louis Barthou.

It supplements a previous note in which France expressed a desire for a new arms 'limitation conference,' on the thesis that present negotiations have failed.

The note frankly says it is 'useless' to argue about conditions until the full truth of Chancellor Adolph Hitler's rearmament program in Germany is determined.

Again In Trouble

LEON TROTSKY

Exiled from Russia, as well as a few other countries in Europe, Leon Trotsky, once a leader in Russia with Lenin, is now accused of heading a new organization for world revolt. This charge is the result of a raid made by French police on his rooms in the south of France where he has been hiding, he says, from the vengeance of the White Russians. When police burst into his room, Trotsky is reported to have met them with a revolver in each hand.

RELIEF OUTLAY NOW MOUNTED TO $111,906,812

Hon. W. A. Gordon Presents Total in House for Period Since 1930.

LOANS EXTRA.

Expenditures for Past Year to March 31 Reach $25,434,087—Ontario $8,216,112.

By HARVEY JOHN HICKEY

OTTAWA, April 18.—That the depression has cost the Dominion Government $111,906,812 in actual cash paid out of the public treasury for relief of various kinds was revealed last night in a report presented in the House of Commons by Hon. Wesley A. Gordon, Minister of Labor.

But large as it is, this sum by no means represents the total bill which John Taxpayer one day must foot. In fact it includes only the accounts presented here prior to April 1. Moreover, the municipal and provincial expenditures, which are at least equal in size to the Federal outlay, must be added before the total cost of hard times since the Fall of 1930 is reached.

Loans in Addition

Besides, these actual payments, which are being added to the national debt, the Dominion has loaned $51,489,774 to the four western provinces, and $2,447,223 to the C.P.R., a total of $53,936,997. It has also guaranteed payment of provincial and corporation loans totalling $83 819,161, exclusive of the amount pledged to finance the wheat hedging operations of John I. McFarland at Winnipeg.

On March 31, the Dominion had paid out $25,434,087 for relief during the twelve months then ending. There were then still bills to be presented by various provinces and municipalities. Of this total actually paid, $16,495,183 went for direct relief while another $1,432,661 was spent on homeless people in the four western provinces.

To Ontario went $8,216,112 of the amount paid during this twelve months and to this Ontario disbursement $7,835,456 was for direct relief.

Sales of new vehicles in Egypt in the last three months of last year were 21 per cent above those of the same period of 1932.

Gasoline Widow

CHICAGO, April 18.—(CP) — Into the separante maintenance court came Mrs. Jennie R. Barth, with the allegation that she was 'a gasoline widow.'

For 16 years she had been happily wed, but, she charged, the affections of her husband, Otto, were alienated by streamlines so that he purchased one new car after another, while their five children went hungry.

Judge Walter LaBuy granted an injunction prohibiting Otto from buying news cars for a while.

TROOPS CALLED AS MOB STORMS LOUISIANA JAIL

Women Lead Crowd of 2,000 Seeking White Blamed for Slaying Girl 16.

CONFESSION CLAIMED.

Lured Victim From Home on Pretext of Needing Nurse—Part of Prison Captured.

SHREVEPORT, La., April 18 (AP) — National Guardsmen to-day shielded the $1,000,000 Caddo Parish Courthouse after a storming mob attempted unsuccessfully to lynch Fred Lockhart, 38, the artificial butterfly salesman, who confessed to attacking and killing 16-year-old Mae Giffin.

SHREVEPORT, La., April 18 (AP)—The National Guard was called out at 10.15 o'clock last night as a crowd storming the Caddo Parish Courthouse got tut of control in its efforts to seize Fred Lockhart, confessed torture murdered of 15-year-old Mae Giffin.

Tear-gas bombs hurled by officers failed to disperse the huge crowd.

Troops Mobilized

Troops from the United States Army aviation post, Barksdale Field, four miles from the Courthouse, were being mobilized to assist officers in protecting Lockhart.

Urged on by two young women perched on a truck, a mob of 2,000 men stormed the Courthouse in an effort to seize Lockhart, who, police said, had confessed to the murder of 16-year-old Mae Giffen in a woods on the outskirts of Shreveport last Thursday.

After efforts to enter the building from the basemen had failed, the mob split in two, one section charging the front door of the first floor and the other storming the basemen.

The officers were overpowered by the mob that attacked the front door, armed with bricks and clubs, and 200 men forced an entrance and took charge of the first floor.

Firemen Summoned

The officers retreated to the second floor, and firemen were called to turn the hose on the howling mob, bent on seizing the prisoner locked in the jail on the seventh floor. Every available officer in the city was called out.

The mob began forming in front of the Courthouse shortly after the news of the prisoner's confession had spread. Its members milled about the building apparently leaderless, until two young women mounted a parked automobile, and one of them yelled:

"You're a bunch of dirty, yellow cowards if you don't go in and get him."

Lockhart, 38, a wandering vendor of trinkets, confessed, Sheriff T. R. Hughes said, after he had been grilled for hours, that he had lured the girl from her mother's home on the pretext of employing her as a companian for his wife, and stabbed her to death when she rejected his improper advances.

DEATH REVEALS WAR ROMANCE

Woman Who Fought in Syrian Army, Was Wounded, Wed Rescuer, is Left Widow.

ON TURKISH FRONT.

NIAGARA FALLS, Ont., April 18.—A romance of the war and the fact that a resident of Stamford, although a woman, served as a soldier, was wounded and wed her rescuer, has come to light, following the death of Gilbert Martin, former Imperial Civil Service Commission. To-day Mrs. Martin is a widow and mother of six children, although not yet 34 years of age.

Mrs. Martin, who is a Syrian, donned the uniform of her brother when he was killed by the Turks and, with a girl chum, served in the Syrian army until she was seriously wounded by the bayonets of the retreating Turks. Bleeding, she dragged herself around for 17 days until found and rescued by Gilbert Martin.

He took her to a mission station where she remained until 1930, when she and Gilbert were married in Mosul, Iraq, where their first son was born. Her body is covered with bayonet wounds which healed after Martin took her to the little hospital. In 1922 Mr and Mrs. Martin and their little son came to Stamford where they have lived ever since. Mr. Martin died last week.

CROWN FINISHES ITS EVIDENCE IN PRATT CASE

Judge Refuses Defense Plea to Take it From Jury for Lack of Evidence.

10 WITNESSES REMAIN.

Dr. Frankish Tells of Finding Powerful Brain Sedative in Accused's Pocket.

PERTH, Ont., April 18 (C.P.). — The defence to-day opened its case at the murder trial of Dr. Wilton Pratt, 71-year-old Smith's Falls physician, charged with killing his 60-year-old housekeeper, Eva Elizabeth McLean. The woman died from burns suffered in a fire at the Pratt home in Smith's Falls last December 31, and the Crown charges she had been drugged and struck on the head before being burned.

The defence plans to call 10 witnesses compared to the 27 called by the Crown, which rested its case yesterday afternoon after hearing expert testimony. The defence yesterday at the conclusion of the Crown's evidence attempted to have Mr. Justice Patrick Kerwin withdraw the case from the jury because of lack of evidence but the request was refused.

Dr. E. R. Frankish, medico-legal expert of the Ontario Attorney-General's Department testified yesterday he had examined tablets found in the pockets of Dr. Pratt. The bottle containing the tablets was marked "hypodermic tablets, hyocene."

Powerful Sedative.

Dr. Frankish said the tablets were the most powerful brain sedative used in medicine and produced insensibility, with one tablet capable of producing unconsciousness.

He believed the woman was unconscious while she was being burned on the bed in the doctor's room as there apparently had been no outcry. The burns inflicted on the woman's body could not have been endured without an outcry, Dr. Frankish added. Some hypnotic drug or a blow had caused unconsciousness, he believed.

In his application to have the case taken from the jury because of lack of evidence, Donald Smith, youthful defence counsel, stated the doctor's actions following the fire indicated he was innocent of the murder charge as he had shown concern for the woman and wished to go to the hospital with her.

In presenting its case, the Crown called witnesses who testified regarding burns found on the mattress of the bed on which Miss McLean is believed to have been burned. Evidence also showed she had been found lying on the top step of the stairs of the Pratt home during the fire and that there were burns on the floor and door of the bedroom.

MILLBROOK MAN IS FATALLY HURT

William Byers Dies In Nicholls Hospital, Peterborough, Following Accident.

BORN IN CAVAN.

(Examiner Correspondence)

MILLBROOK, April 18.—William Byers of this village died in Nicholls' hospital, Peterborough on Tuesday as result of injuries received when he fell at his home on Monday night. The deceased was a son of the late Marvin Byers and Eleanor Cathcart who died while he was in his infancy. Following his parents' death he went to live with an aunt Mrs. George Wallace in Cavan later moving to this village where he has resided for the past 30 years.

The funeral will be held on Thursday afternoon at 2:30 from the home of Miss E. J. Gamby, Anne street. Rev. B. A. Simpson, rector of parish, Cavan officiating with interment in Presbyterian cemetery, Millbrook.

MILLBROOK, April 18 (Examiner Correspondence)—Standing on a table and reaching up to fix some stove pipes about eleven o'clock on Monday evening, William Byers, a middle aged man who lives alone at the east end of the village, in some manner fell, his full weight coming on a chair back, and rupturing him badly.

The injured man managed to reach the home of a neighbor, Harry Skitch, who summoned Dr. J. W. Wright, the latter taking his patient to the hospital at Peterborough; an operation was performed the same night.

Hog Quotations In Peterborough

WEDNESDAY, APRIL 18, 1934.

Canada Packers quote:

Bacon hogs — F.O.B., $7.35; off truck, $7.50.

Selects, $1 per hog premium.

Sows, 3c off bacon prices.

Dressed hogs—Head on, $12.00; headless, $12.50.

Cream—No. 1 (on truck) 26c.

No. 1, delivered, 26c.

Special, 2c per lb. premium.

Dewart Bros. quote:

Grain — Fall wheat, bushel, 75c; oats, 40c; barley, 50c; rye, 55c; buckwheat, 50c; alsike, $8.00 to $8.00; peas, 85c; red clover, $5.50 to $7.50.

An Explorer

WAUKEGAN, Ill., April 18. — (CP)—Underground exploration held a fascination for George Clark 5, so he crawled into a 12 inch drain pipe.

Five feet underground, he found himself in a tight place, unable to go forward or backward, George screamed.

The neighbors dug. Somebody called the police; they dug. After an hour, George was brought to light, uninjured.

SEEK DOG-KILLER.

DENVER, April 18 (C.P.).— Police Chief Albert Clark has a couple of his best detectives seeking a poisoner accused of killing 52 dogs here since last fall. Clark's own dog was a victim and the chief has offered $100 reward for apprehension of the killer.

A SLIGHT LEAK.

TOPEKA, Kas, April 18 (C.P.).— There's only one defect in the ritzy new lagoon at Gage Park—it won't hold water. Investigation disclosed that the water is seeping into an abandoned coal mine.

NEWEST TRAIN BREAKS RECORD

Three-Car Streamlined U. S. Express Travels Over 100 Miles an Hour.

CARRIES 72 PASSENGERS.

PHILADELPHIA, April 18 (A.P.). —North America's first Diesel-powered, streamline train sped on its first test yesterday, clocked at better than 100 miles an hour.

Built for the Chicago, Burlington and Quincy Railroad, the train will be "christened" the Zephyr and exhibited publicly to-day for the first time.

Engineers and prominent industrialists on the trial run expressed keen satisfaction with the Zephyr's first performance as it streaked over tracks and out a new niche in the history of rail transportation.

The Zephyr is of stainless steel, three cars in one, de luxe throughout. It carries its own power plant, a 660 horsepower, eight-in-line Diesel (oil-burning) engine which generates the electricity.

The first car contains the engine room and compartments for handling mail. The second car includes an area for express matter, plus a buffet grill and space accommodations set apart for smokers. The main body of the rear, or third, car is devoted to paired seats. Accommodations are provided for 72 passengers.

Japan may have a new trade-control law.

Buy GOOD TEA

QUICK PHILIPPINE INDEPENDENCE

WASHINGTON, April 17.—(AP)—Complete independence for the Philippines in two or three years — instead of "10 or 12" was suggested today by United States Senator William Borah, (Ra. Idaho.)

This was his solution of the dilemma facing congressional leaders on the three-cents-a-pound levy on Philippine Cocoanut oil tax in the $480,000,000 revenue bill. President Roosevelt has threatened a veto unless the tax is eliminated.

BRIGHTEN YOUR Home NOW

Bright, cheerful floor coverings will put your home in tune with this year of optimism. Choose Congoleum Gold Seal Rugs...the newest and smartest of all, available in a series of amazingly beautiful patterns, carried out in almost every conceivable shade. They are the finest ever achieved by Congoleum designers.

Congoleum Gold Seal Rugs have that modern touch. They *lie flat* without fastening. They are *stain proof, sanitary, easy to clean* . . . a damp mop keeps them spotless. They are *built for long wear* . . . yet are within reach of the most modest income. There is a pattern for every room.

Don't be misled with substitutes. Look for the Gold Seal affixed to the face of every pattern. It is your guarantee of "Satisfaction . . . or your money back"... the hallmark of Canada's most popular floor covering.

Sold also by the yard

CONGOLEUM CANADA LIMITED MONTREAL

This is Congoleum Gold Seal Rug "BRONZETILE" Pattern No. 673.

CONGOLEUM GOLD SEAL RUGS

LOCAL DEALERS IN CONGOLEUM RUGS

A COMPLETE LINE OF CONGOLEUM RUGS AT
D. BELLEGHEM & SONS
188 HUNTER STREET PHONE 85

A Wide Range of Congoleum Rugs
CANADIAN DEPARTMENT STORES
Watch for Prize Rug in Window.

LATEST PATTERNS AND SHADES IN CONGOLEUM RUGS
A. COMSTOCK & SONS
300 GEORGE STREET. PHONE 156

LET US SHOW YOU THE NEW CONGOLEUM RUGS
CAIN BROS.
178 HUNTER STREET PHONE 80

NEWEST—SMARTEST—CONGOLEUM RUGS AT
ROBERT FAIR & CO., LTD.
THE STORE OF DEPENDABLE MERCHANDISE

SPECIAL SHOWING OF CONGOLEUM RUGS AT
RICHARD HALL LIMITED
BEAUTIFUL PATTERNS Almost Every Conceivable Shade

SPECIAL VALUES IN CONGOLEUM RUGS AT
HOME FURNISHING CO.
204-206 CHARLOTTE STREET. PHONE 1436

A CONGOLEUM RUG FOR EVERY PURPOSE AT
McBRIDE & FRANKS
421 GEORGE STREET PHONE 2069

BEST DRESSED WOMAN IN WORLD DEFENDS RIVIERA PLAY GIRLS

Jean Nash Wants to Know What Stupid Judge Knows of That Gaiety.

WED MOHAMMEDAN

This is the concluding chapter of the true story of the career of Jean Nash, "the best-dressed woman in the world," who is beginning a new chapter in her life, having battled to victory for acquittal of her son on a murder charge.

By EMILY CARTER

Copyright, 1934, Central Press Canadian

NEW YORK, April 18. — Jean Nash has not been Mrs. John Victor Nash for ten years, but she is known by that name wherever sophisticates gather.

The reputation she won through the publication of Justice McCardie's indictment of her extravagance has lasted.

Her reply to the judge was:

"What can a stupid English judge know of that life of gaiety where a woman loses perhaps 100,000 francs in an hour or so, and at a midnight supper that night finds a 1,000,000 franc rope of pearls draped about her neck by some multi-millionaire admirer?" asked Jean.

It is the women who make Monte Carlo and Deauville brilliant — These alluring resorts abroad are little understood by stay-at-home Americans or visiting tourists, and I am glad to relate my experiences as one of those who add the sparkle of life in Monte Carlo, Deauville, Cannes and the capitals of Europe."

Wed Mohammedan Style

Capt. Nash won a divorce, and he never paid a $20,000 dressmakers' bill for clothes bought by Jean while she was his wife.

She went to the south of France, after the divorce, where she met Prince Sabit Bey, dapper and handsome sportsman and globe-trotter. His reputation as a duelist, his svelte appearance, the glamor of his background appealed to her. In order to marry him she had to go before a British official in Egypt and swear to submit herself to the prince's rule, as required under Mohammedan law. But that was part of the romance. Jean Nash became Mohammedan.

In a sense, the transformation was a lucky break. When the time came that the American fashion-plate and her Egyptian husband could not get along, a Mohammedan divorce was simpler than any of her others!

Under Mohammedan law, the prince merely had to say in the presence of witnesses and with utter solemnity: "I divorce you!" and the couple was no more.

How Parents Got News

The most exciting of Jean's five marriages was her fifth, that which is still in vogue.

Paul Dubonnet, one of the three sons of the house that made the apertiff by that name world-famous, met her in Paris just after he had had a domestic upheaval with his first wife, the former Mlle. Christiana Coty, millionairess. Jean was "understanding" about domestic rifts.

The Dubonnets, if they heard the rumors that soon were going around, ignored them. Jean Nash, besides being American, had been married four times. Anyhow, marriages in France are made by parents. Accordingly when, three hours after Paul's divorce from Mlle. Coty was made final Jean and Paul got married, it came as a blow to the Dubonnets.

They received word of it from Mlle. Coty!

It seems that the new Mlle. Dubonnet was dining at Cro's the night of the wedding, and the former Mme. Dubonnet was, too.

When the word reached her, she jumped into her car and drove bareheaded through the night to the historic Dubonnet chateau near Fontainebleau, bearing her sensational tidings. Mme. Dubonnet, Sr., had a nervous collapse when she heard about t. The next day she called on the happy pair, to denounce them.

Brothers Nearly in Duel

The Dubonnet family severed all relations with Paul. Paul and his brother, Andre, had a fist fight some months later in the Bois de Boulogne, in which Andre emerged with two black eyes, a split lip and a bloody nose.

Andre challenged Paul to a duel, but Paul would not fight his brother, it is said.

Why did the Dubonnets object so strenuously? Jean Nash had money of her own, was beautiful, a good mother, devoted to Paul. The secret was revealed some time after the marriage. It seems the much-married American girl had married her husband with a "community of interest" clause in the marriage contract, providing that half of what is hers is his and half of what is his is hers. The usual French contract is by pre-arrangement, to a certain stated amount.

So Jean Nash has a fifty-fifty share of her husband's future possession of one-quarter of all the great Dubonnet vintner business.

They have one child.

In her hour of trouble risen out of the past, her fifth husband stood staunchlly beside her. The Dubonnets were drawn more closely together by the ordeal she had to undergo while her son was on trial on a charge of murder.

Now, having won his acquittal, she s beginning a new chapter in her life.

Bethany

Mr. Padgham, manager of the Bank of Toronto here, spent the week-end at his home in Waterloo.

Hazel Jackson, who has accepted a position in Toronto, spent the week-end with her parents, Mr. and Mrs. T. J. Jackson.

Reginald Palmer, Clarence Neal, Roy Ferren and Thomas Ward, were visitors from here to Peterborough on Sunday.

Mr. Bruce McGill of Brunswick visited with friends in Peterborough on Sunday.

Mrs. O. H. McGill of Brunswick, was the guest of her sister, Mrs. Cephas Staples last week.

J. J. Clarke, Arthur Flack, Milton Weatherilt were among those from Bethany who attended the funeral of the late Mrs. Bert Foster of Toronto last week.

The A. Y. P. A. of St. Mary's church, will meet at the Rectory on Wednesday evening for their weekly session.

George Dickson of Toronto is the guest of William Davis over the week-end.

The W. A. of St. Paul's church have put out bills for a Pot Luck Supper to be held in the Town Hall on April 25th.

The Evening Auxiliary of the United Church met on Thursday evening at the home of Mrs. Harold Payne, with a splendid attendance, and presented a very delightful program.

Centreton

Mr. and Mrs. J. A. MaAuley have returned after visiting f riends in Rochester, N.Y.

George Wolfrain of Castleton called on relatives in the village Thursday.

Mr. and Mrs. William Score have returned home after spending the winter months with Mr. and Mrs. W. Sherwin, Cobourg, Ont.

The Ladies' Aid held a crokinole social on Friday night.

Mr. and Mrs. R. Curtis and family were guests on Sunday of Mr. and Mrs. C. McGregor.

Mrs. H. McAuley and Bruce, spent Sunday, the guests of Mr. and Mrs. R. Webb.

The W. M. S. will meet at the home of Mrs. James McKenzie on Wednesday afternoon.

Mrs. William Eakins of Colborne is spending a few days with her sister, Mrs. John Merriam.

Deaconess Addresses Unity League Women

Miss Thompkin deaconess, addressed the women's group of the Workers' Unity in their hall on Monday evening, on the subject, Friendship and Goodfellowship.

The speaker outlined the work she had been engaged in during the past 12½ years, particularly in assisting the blind. Much benefit to the community could be secured by work carried out along the lines set forth by the Unity, by Mrs. E. Bradbury, president, Miss Thompkin stated.

Mrs. Bradbury presided at the meeting, which was well attended. After the Lord's Prayer was repeated, reports were presented by th secretary and treasurer, and were adopted. Mrs. R. Bugg delighted the meeting with several piano solos, and Mrs. Bradbury sang the Welsh National Anthem in Welsh and English.

Several new members were enrolled. Refreshments were served at the close of the meeting. The refreshments were possible through the generosity of Stock's Bread Company, Mrs. R. Bugg, A. and P. Store, and flowers were donated by Kresges, Woolworth's and Metropolitan.

TO SCOTLAND WITH TOM HAMILTON

The renowned Entertainer in song and story as Conductor on these special sailings

	From Montreal	From Glasgow
ATHENIA	May 4	May 18
LETITIA	June 15	June 29
LETITIA	July 14	July 27
LETITIA	Nov. 29	(from Quebec)

LOW OCEAN RATES

	One Way	Round Trip
Cabin Class from	$122.	$226.
Tourist Class from	104.50	189.
Third Class -	82.	144.50

Ask for our folder about this and other features of Scottish character.

Apply to your local agent—"No one can serve you better" or Anchor-Donaldson Line 217 Bay Street, Toronto

ANCHOR-DONALDSON "RIGHT TO THE HEART OF GLASGOW"

Three Burned To Death In Ottawa Fire

Staff Seargeant-Major F. J. Coldham of the Royal Canadian Engineers at Ottawa, and his two sons, Arthur and David, were burned to death when their home was swept by fire. The two boys were trapped in an upstairs room and when their father attempted rescue he received terrible burns which later caused his death. The two children will be buried in Kingston, Ontario, next month. Sergt.-Maj. Coldham was well-known in Ottawa military circles.

MANY NEEDY CHIDREN AWAITING KINSMEN CLUB TO AID THEIR EYES

Proceeds From Show Boat Days to Aid Children With Bad Eyes.

CAREFUL INVESTIGATION.

"But thanks to you Kinsmen and the Doctors' kindness she seems real well since, her eyes are no longer bloodshot, and she feels she may not have to wear the glasses all the time."

The above is a typical excerpt from a number of letters on the files of the Sunshine Committee of the Kinsmen Club.

Last autumn the Peterborough Kinsmen Club, after giving the matter a great deal of thought, decided to adopt a program of Preventive Eye-Clinic work among the underprivileged school children of the city, as their major activity in service work. The club found on investigation, that there existed in the city many cases where children were badly in need of attention to their eyes, but were not getting it because their parents, many of them on relief could not afford it.

In such cases, it usually follows that the matter of getting the necessary attention is put off until the situaion becomes desperate, and very often too late to avoid permanent injury. The Kinsmen Club are endeavoring to fit into this picture by arranging and financing the necessary eye examinations and equipment, before it does become too late to avoid a serious or permanent eye condition.

Contacts with these cases are made mainly through the co-operation of the school nurses. When a pupil is discovered to have an eye condition which is not receiving attention the case is investigated and, if the circumstances warrant it, the case is referred to the Kinsmen. Lists of cases are received in this way from both the Public and Separate Schools. In addition, several students in the Collegiate and Vocational School have been assisted. Other cases have been referred to the Kinsmen through the Relief Officer.

The Kinsmen are very grateful to the eye specialists of the city for their splendid co-operation in this work. Their charges are nominal, being only the cost of equipment supplied. The cases are investigated as far as practicable to ensure that they are deserving. The Sunshine Committee takes the position that the money turned over to them for this work is trust money, and are painstaking in their efforts to spend it wisely.

Naturally, the financing of this work is a problem, and it is for this purpose that the Kinsmen are presenting the play "Show Boat Days" on Thursday and Friday evenings of this week. As was only to be expected on the inauguration of their program of preventive eye-clinic work, the club had a great many cases referred to it, and still have many cases listed for attention. The club solicits your support in this cause, and at the same time are giving you good value for your money.

VETERANS CALLED TO BIG RE-UNION

Canadian Corps of War Days to Take Part in Toronto Centennial.

TORONTO, April 18.—An ingathering of Canadian ex-service men from all parts of the continent and re-union as far as possible of the Canadian Corps of war days is contemplated in the Toronto Centennial program for Aug. 4, 5 and 6.

Many Canadian Legion branches in the United States have intimated their intention of attending in a body, some of them accompaied by their bands. Associations of ex-service men in the various provinces also expect to muster large representation of their members for the re-union.

The event is centred around the Toronto civic holiday and is one of the high spots of the city's celebration of its 100th anniversary. There will be a parade on Saturday, Aug. 4 to be followed by a review of the troops at the Exhibition Grounds. A drumhead church service will be held in the natural ampitheatre of Riverdale Park on Sunday, Aug. 5 and a big military tattoo on Monday, Aug 6.

Saturday evening will be devoted to gathering of unit organizations. Programs of entertainment in the Coliseum and of field sports for the men are being arrange by various committees.

Major Alex C. Lewis, Clerk of the Ontario Legislature, is chairman of the committee in charge of the re-union and is assisted by Colonel William Rhoades, Captain W. W. Parry, Captain Ray Fairweather and Charles Brown of the Amputations' Association. A committee of the Ontario Provincial Command of the Canadian Legion is co-operating in the work of organization.

Major J. F. Fitzgerald is chairman of the Sports Committee and Major Alf. C. Larter heads the committee on billetting and catering.

BANISH COMMON CONSTIPATION WITH DELICIOUS CEREAL

Kellogg's ALL-BRAN Brings Relief

Look out for headaches, loss of appetite and energy, sallow complexions, sleeplessness. Frequently, these are warning signs of common constipation. If neglected, your health may be impaired.

Today, you can rid yourself of common constipation by eating a tempting cereal. Laboratory tests show that Kellogg's ALL-BRAN furnishes "bulk" and vitamin B to aid regular habits. ALL-BRAN is also rich in iron for the blood.

The "bulk" in ALL-BRAN is much like that found in leafy vegetables. Within the body, it forms a soft mass. Gently, this clears out the intestinal wastes. How much better this is than taking patent medicines!

Two tablespoonfuls of ALL-BRAN daily will usually overcome most types of common constipation. Chronic cases, with each meal. If seriously ill, see your doctor. ALL-BRAN makes no claim to be a "cure-all."

Serve ALL-BRAN as a cereal, or use in cooking. At all grocers. In the red-and-green package. Made by Kellogg in London, Ontario.

FISH MULTIPLIED IN "BARREN LAKE"

Government's Cultural Effort in Maritime Waters Produced Anglers' Paradise.

OTTAWA, April 18 (C.P.)—How a fishless lake in Nova Scotia was turned into a paradise for anglers—subject to the limitations of the Game Laws—is told in the bulletin of the Department of Fisheries, whose cultural efforts have thus remedied an oversight of Mother Nature and enlarged the country's fisheries resources.

Hart Lake, in Colchester County, was at one time absolutely barren of fish life. Otherwise the lake was an attractive bit of water. In 1931 the Fish Culture Branch liberated in the lake 2,500 speckled trout fry from the federal hatchery at Bedford, N.S., having first made a careful examination to make sure the area was one suited to this variety of fish. In 1932 another 30,000 fry were added to the original lot.

Observations in 1933 indicated some of the trout weighed well more than a pound, most of them at least a half a pound, and all were as lively and healthy as any speckled trout to be found anywhere. Examination showed they would spawn during the ensuing autumn. The smallest yearlings among them were from six to seven inches long.

That was proof enough that Hart Lake is an excellent spot for speckled trout. It was evident, too, the lake could accommodate quite a number more fish than were placed in it by the fish culture people in 1931 and 1932 so another 30,000 fry were liberated during 1933. They will doubtless come along as well as their predecessors, and, in due time, produce another generation of gamey fish to keep up the succession.

4 BANDITS BEHEADED.

BERLIN, April 17.—(A.P.)—Four men who staged a daylight hold-up in which one person was killed were beheaded at dawn to-day.

They shot down four attendants of the Berlin Bus Company September 15, 1932, escaping with $10,000 the attendants were taking to a bank for deposit.

One of the wounded bus company employees later died.

Nearly 67,500,000 pairs of shoes were made in Russia in the last year.

MISSION PARTY TAKES KILLERS IN WILD LANDS

Police Withdrawn When Aborigines Surrender Peaceably to Expedition.

LED BY CLERGYMAN.

MELBOURNE, Australia, April 18 (C.P.)—Surrendering peaceably to a land expedition led by Rev. H. E. Warren, of the Church Missionary Society, four aborigines from the wilds of Arnhem Land, in the far northern territory of Australia, are being brought to civilization for trial in connection with the killing of a constable and two prospectors near Woodah Island and a Japanese settler at Caledon Bay.

When word of the death of three white men and the Japanese in the hinterlands reached here there were urgent demands on the government for armed parties to make a demonstration of authority among the aborigines, reported to be of treacherous disposition. However, after news of success of the Warren missionary party The Melbourne Argus says "the position appeared to be so satisfactory that arrangements were being made to withdraw a special party of police sent to protect the Groote Evlandt Mission."

When Mr. Warren landed at Caledon Bay Dec. 6, he was greeted with sullen silence by the aborigines, who had gathered on the beach and in dugout canoes in the shallow water. He made it known that his mission was one of good will and he then received a welcome. At once some of the aborig voluntarily and offered to surrender, confessing their complicity in the killing of the Japanese shortly before.

There was a similar incident at Grindall Bay, on the mainland, near Woodah Island, where some men concerned in the killing of Constable McColl and the prospectors Traynor and Fagan confessed, and said that they would surrender to end the trouble.

BARBARIC DANCES WELCOMED PRINCE

Regiments of Zulus Showed Their Joy in Demonstration of Fury.

MARITZBURG, South Africa, April 18 (C.P.)—Dances barbaric in vigor, form and fury but intended to exemplify the joy and respect of the Zulu people for the royal visitor were set before Prince George here during his visit in the course of his tour of the Union. It was emphasized they were not "war dances."

More than 300 chiefs were present, with groups of their immediate lieutenants, tribesmen and families. Twelve of these chiefs, exercising authority over large areas, were presented with walking sticks by Prince George, who was very pleased with the songs and dances.

It was a thrilling moment when the regiments of natives, in all their elaborate and savage finery, leaped forward from the'r orderly lines in the long grase and took possession of the mown ground immediately in front of the Prince.

With their shields flung up high and brandish'ng their fighting sticks and battle axes, they rent the air with an ear-piercing yell. This was the beginning of the dances.

Beaded and decked in a hundred monkey tails, severa lcf the chiefs who came forward to pay their respects to Prince George contrasted sharply with others dressed in the drab suits of the European. Their headgears of scarlet and black feathers shook violently as they pranced back to their followers after saluting the Prince, who was dressed in naval uniform.

Under a canvas-covered dais, the Prince and the members of his entourage, all in ceremonial uniforms, were greatly impressed as they looked over the scene of seething black humanity.

"Bayete! 'nkosi," a song of royal greeting, sung by both men and women, was beautifully harmonized as chief after chief came forward to lay at the feet of Prince George gifts characteristic of the Zulu handicrafts.

You get More out of GOOD TEA

ANYTIME IS TEA TIME

Everyone can afford to buy a GOOD brand of packaged tea, by long odds the most economical because it always gives more and so costs less in the long run.

Leading packers employ tea experts to assure correct blending and the consistent high quality that makes GOOD tea an unfailing source of complete enjoyment and real economy. Always buy GOOD tea.

Empire grown for the Empire's homes, GOOD tea is a blessing shared alike by rich and poor; enjoyed alike by men and women, old or young.

THE CEYLON TEA BUREAU

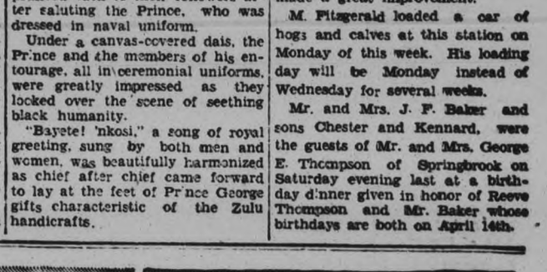

How to Make GOOD TEA

Select a GOOD packaged small-leaf tea. Boil fresh water. Warm up a clean earthenware tea pot. Put in one teaspoonful of tea for each cup and one for the pot. The moment the water comes to a boil, pour it on the tea. Let the tea brew five minutes.

...nothing so refreshing as a cup of GOOD Tea

Bonarlaw

The road gang have widened the road and repaired the railing on bridge near the station and have made a great improvement.

M. Fitzgerald loaded a car of hogs and calves at this station on Monday of this week. His loading day will be Monday instead of Wednesday for several weeks.

Mr. and Mrs. J. F. Baker and sons Chester and Kennard, were the guests of Mr. and Mrs. George E. Thompson of Springbrook on Saturday evening last at a birthday dinner given in honor of Reeve Thompson and Mr. Baker whose birthdays are both on April 14th.

The Examiner

The Examiner is a Member of the Audit Bureau of Circulation.
The Daily Examiner, published every lawful evening by The Peterborough Examiner, Limited. Office: 419 George Street. $6.00 per year Delivered in City. Out-of-town Subscribers by mail, $4.80 per year.
Member: Canadian Press, Limited; Audit Bureau of Circulation; Canadian Daily Newspapers Association.
Member: Ontario Associated Dailies. T. L. Ashton, manager, Canada Permanent Building, Toronto.
U.S. Advertising Representatives: Prudden. King & Prudden Inc. Chicago Seattle, San Francisco, Los Angeles, and New York City.
Advertising Rates on Application.
R. M. GLOVER, Managing Director.

'PHONES: Editorial 1601. Business Office 1600. Private Branch Exchange to all Departments.

WEDNESDAY, APRIL 18, 1934

JOHN BULL SHOWS THE WAY.

The Budget presentation of Rt. Hon. Neville Chamberlain, British Chancellor of the Exchequer, yesterday was a decidedly more cheerful performance than finance ministers the world over have been able to stage in recent years.

Mr. Chamberlain was not only in a position to announce a surplus of $195,000,000 and to tell the British Parliament that in the fiscal year just closed Great Britain had regained its place as the first exporting country of the world, but he had good news for income taxpayers, citizens on the "dole" and civil servants.

The fact that Britain has had the largest surplus in a decade made it possible for the Government to reduce the income tax by six pence on the pound—a slash of roughly ten per cent.—and at the same time to restore from July 1 next the unemployment relief grants to their 1931 level, and to give back to civil servants fifty per cent. of the pay cuts that were made during the financial crisis.

Motor car owners were not forgotten in the good things mentioned by the Chancellor, for the tax of $5 per horse-power is to be reduced by twenty-five per cent.

The British taxpayers, in spite of this measure of relief, are still carrying an enormous burden, but the splendid improvement in the financial condition of the United Kingdom as disclosed yesterday must be a source of great encouragement to Britishers generally.

Without the aid of any spectacular recovery schemes and without resort to extraordinary methods, the Mother Country is winning through to prosperity once more; Mr. Chamberlain's Budget address shows definitely that she has made more progress toward the desired goal than any other country.

ALBERTA'S EXPERIMENT.

The Alberta Government has written into the statutes of that province a sweeping measure to control trade and industry within the boundaries of Alberta.

This modified "NRA," which, in the opinion of many commentators, is likely to be challenged by the Federal Government, proposes to regulate wages, conditions of labor and prices of products in industries, while provision is made for the establishment of "business codes."

An advisory board of three members will be appointed, chiefly to look after the interest of consumers.

The Alberta experiment, following closely on the heels of the adoption of extensive powers by the British Columbia Government, is a significant development, and the Canadian people generally will watch events in both provinces with a great deal of interest.

There are many people who feel that less, rather than more, government in business is needed, and those who hold that view are likely to regard Alberta's new legislation with a considerable amount of misgiving.

They will take much convincing that the drastic plan that has been launched by the Alberta Government will in the long run prove beneficial either to business and industry or to the people generally.

Experiments of this nature are at best experiments, and it is not surprising that there is a large section of the public that can see no chance of the Alberta measures doing anything worth while to correct present conditions.

A WORTHY CAUSE.

The position of the Peterborough Health Association is set forth clearly in the letter sent out to citizens whose aid is being sought at this time.

To carry on the work of the organization this year it will be necessary to raise $1,000 by public subscription.

Contributions have fallen short of this objective for the past few years, it is pointed out, and consequently the association has been unable to provide a reserve for emergency and required equipment fast wearing out cannot be replaced.

The only funds at the disposal of the association outside of public subscriptions are a grant from the City Council and financial assistance from several other organizations, so that the vital necessity of an adequate response to the present appeal should be self-evident.

Only to the extent the community rallies to the support of the Health Association can the organization continue to function in the interest of the health and well-being of the many citizens who depend upon these activities for help.

It would be disastrous under existing conditions to have any falling off in health work; the services of the Health Association nurse are in constant demand, and the other work done by the association is especially important in this period of unemployment and depleted incomes.

We believe the association is quite justified in stating that no community work is of more importance than the activities they are carrying on, and that the hearty support of the public should be accorded this week's appeal.

LEVEL CROSSING "DO NOTS."

The Ontario Safety League, never wearying of its mission to create a spirit of safety consciousness in the province, has issued a special bulletin in regard to level crossing hazards.

In view of the large number of accidents that have taken a heavy toll of lives, the advice of the Safety League and its list of level crossing "Do Nots" should be carefully considered by every motorist. Here they are:

Do not put too much trust in signs and signals at grade crossings.

Do not approach a railway grade crossing at other than a low rate of speed.

Do not blow your horn or carry on a conversation that is likely to drown the sound of an approaching train.

Do not shift gears while on the tracks. If it is an upgrade, change before starting up hill and cross the tracks in low or intermediate.

Do not take a chance on running out of gas on a railway track.

Do not forget that the best and safest plan is to come to a complete stop at railway crossings, especially where the view is blocked by a curve or an embankment.

Do not forget that there may be a second section coming or a double track with a train coming in the opposite direction.

Do not forget that a train travels on a fixed track and cannot swerve to turn out of your way.

Do not depend on your memory to tell you when a train is due.

Do not forget that any time may be train time.

Do not forget to drive with care, courtesy and common sense at all times.

TURNING ENGLISH INTO FRENCH.

The special parliamentary committee on Civil Service matters was informed during one of its sittings at Ottawa that the correction of errors in translation had cost $75,000 during the year 1932. That statement was made by C. H. Bland, Civil Service Commissioner. The variation in translation of English to French and French to English seems to be faulty enough at times, and we learn that the most of the mistakes are made in turning English into French.

Persons employed as translators at Ottawa by the Government are supposed to be competent; they have to pass examinations before being employed and they are in receipt of rather good salaries, and we believe a number of them are classed as experts or some such thing. And yet they go wrong to the extent of $75,000 worth of errors in a year.

We have heard the claim made that it might be difficult enough to find two teachers of the French language in our secondary schools who would agree as to the proper translation of English into French. Turning French into English is much easier and can be more readily brought to a standard upon which there would be agreement.

But if these translators at Ottawa, supposedly competent, working at little else apart from translation, have difficulty in turning English into French correctly, what can we expect from our secondary school students, who, with only a limited knowledge of the French language, attempt to do it correctly? Perhaps we can understand better now why their marks are so low at times.—Stratford Beacon-Herald.

TENDENCY TO PROBE.

These are days of probes. It has become almost impossible to pick up a newspaper without reading of a proposal to probe some department of public service. Now they propose to probe the Dominion relief expenditures. And if this probe turns out to be similar to other probes, they will likely find that there is really nothing worth probing; although the probe was justified under the circumstances. It seems we have got to have our probes.

The ordinary man looks upon the situation with mixed feelings. He hates to think that there is a general tendency towards crookedness on the part of either Governments or their employees. He wants to believe that men whom he has placed in power are honest, conscientious and capable—but he can't understand why there has to be so much public investigation into the conduct of public business. He probably discounts some of it on the ground that it is largely political—one party trying to put the other "in a hole"—and with this in mind, he dismisses the suspicions which otherwise he might entertain.

To a great many people these various probes are emphasizing the complicated system of government which we have built up in this country. With so many officials and assistants working for the Governments, at the expense of the people, it is probably too much to expect the said Government to keep track of all their actions. Some of them, out of the vast multitude on the pay-roll, are probably bound to go wrong, or do something which arouses suspicion before the higher-ups have had a chance to check up on their records; and then since it is public business there is only one course open—we must have a public probe.

Unfortunately the people pay for the probes as well as for the services of the persons being probed—and this doesn't lighten the burden of taxation.

It bears out the contention so often made in these columns—and in other editorial columns—that we should reorganize our government system to simplify it, and make it less expensive. It could be done without endangering the principle of democractic rule so precious to the hearts of a free people. —Chatham News.

EDITORIAL NOTES AND COMMENT.

The C.C.F. has got the spring housecleaning season in Ontario off to a flying start.

Mr. Henry says he will be satisfied with a majority of ten or fifteen in the next Legislature. The Premier may be an optimist even in that statement.

The Mail and Empire intimates that the South Oxford electors were influenced by the tobacco issue. A case of smoke got in their eyes, as it were.

W. G. Medd, the Progressive member for South Huron, who voted against the beer-by-the-glass bill, has failed to carry his convention, a wet nominee being selected, which may prove something or other, but just what is not clear at this writing.

It is to be imagined the Conservative members at Ottawa will be frequently reminded of South Oxford during the balance of the session.

Chicago teachers still waiting for their pay have received another cut in salary. They still have to wait for as long, but not for as much.—Chatham News.

Great Britain has declared its first budget surplus in years. As a phenomenon it has completely replaced in public interest Scotland's sea-monster.—Toronto Saturday Night.

An Italian priest claims to have evolved a bicycle which will attain a forty-mile speed without effort on the part of the rider. This is another joyful anticipation for pedestrians.—Brantford Expositor.

"A crease in your trousers," says an ad, "gives you that well-dressed, successful appearance." This being known as the power of the press.—Montreal Star.

THE OLD HOME TOWN

Registered U. S. Patent Office — By STANLEY

STORM DRIFT

By ETHEL M. DELL

(Continued from yesterday.)

CHAPTER 41

Tiggie found Harvey making rough daubs on the beach, having drawn a large magic circle around himself and his easel within which no child was permitted to trespass. He greeted Tiggie with his usual humorous grin.

"Hullo, old chap! Just come from seeing the invalid? All goes well, I hear."

Tiggie let himself down on the sand beside him. "Yes, all's well. Spot's as pleased as a dog with two tails, though he says it's bound to be a slow progress."

"Oh, that's only to be expected," declared Harvey. "But she'll get on all right now. Rather a let-off for you in a way, what?"

"That's one way of looking at it," said Tiggie.

"Well it's a practical way, isn't it?" Harvey's voice held a chaffing note. "You'd sooner have her minus encumbrances, wouldn't you?"

"I don't know," said Tiggie. "She hasn't told me yet how she feels about it."

"She's glad too if she's a sensible woman," asserted Harvey. "If she isn't, she soon will be." He glanced at Tiggie with the words. "I should think you're glad of a little breathing space, aren't you? You've had a pretty hectic time of late."

"Yes, it's nice to breathe," agreed Tiggie whimsically.

Harvey resumed his daubing with a certain intentness, and there was a pause. Then, "I'm infinitely obliged to you for bringing me here," he said. "It's exactly what I wanted."

"Glad to hear that," said Tiggie.

"Yes." Harvey nodded as one well satisfied. "It's saved my reason for the time being. I can tell you I was wallowing pretty deep not long ago. But this tally-ho business turned the scales. Now I'm going to paint the picture of my life and get sane again."

"When are you going to begin?" asked Tiggie.

"My dear chap, I have begun." Harvey leaned back a little to survey his canvas, his eyes reduced to mere slits. "Hence my industry in this broiling sun. You don't imagine I'm driven by any sense of virtue, do you?"

"I've never yet discovered what you were driven by," said Tiggie, tugging out pipe and tobacco pouch and preparing to make himself comfortable.

Harvey pulled at his own pipe for some seconds without replying. Then abruptly, as his fashion was, he changed the subject. "When are you going to break the news?"

"What news?" said Tiggie stolidly.

Harvey explained himself with the patience of one who had learn d to bear with the limitations of mere mortals. "The sad news of her first husband's death. I suppose they have hardly had time to gather that yet."

"Oh, that!" said Tiggie. He too paused to consider the matter before replying. "No, nothing's been said yet," he said at length. "She didn't wish it. And whatever she wishes—well, it's got to be done, that's all."

"I quite see that," said Harvey indulgently.

"After all, there's no hurry," Tiggie continued, beginning to fill his pipe. "It doesn't really matter a damn to anyone that I can see. Spot and Helen are much too decent to imagine things. We can choose our own time when she's stronger."

"Quite, oh quite!" agreed Harvey. "The primrose path of deception is not without its attractions. I've noticed it myself."

"It's got to be deception of a sort in any case," said Tiggie, with obvious dissatisfaction. "I can't say it appeals to me, never has. But it's got to be—for the present."

"You'll get used to it," Harvey assured him consolingly. "And now you're a married man, it's just as well to get in a little practice in the fine art before you really need it on your own account."

"Oh, shut up, you dirty old pagan," growled Tiggie, "or I'll chuck something at you and spoil your precious picture."

"Chuck away!" said Harvey serenely. "It isn't precious yet, or you wouldn't be sitting there. I'm only doing some background studies for the moment, getting some sea and sky effects. No, you needn't bother to look. It won't appeal to you."

Tiggie stuck his pipe into his mouth and lit it. "I know I'm not very intelligent," he said. "But I shall be interested to see the finished article. Your work—some of it—does appeal to me. Remember that study you showed me—several studies—of a girl's head? You called her 'Aquamarine'."

"Or 'Jade,'" said Harvey.

"'Aquamarine,'" repeated Tiggie with firmness. "You asked me to introduce you to the original. Remember?"

"Which you kindly did," said Harvey.

Tiggie pulled at his pipe for a few moments before he said. "Well?"

"I knew you were after her," said Harvey. "That's why I stuck so close. It was as vital to me as it was to you in a different way. But I couldn't have pulled the chestnut out of the fire alone."

"It's kind of you to explain!" interjected Tiggie.

Harvey cast a derisive glance downwards. "My dear chap, I'm nothing if not generous," he said. "But disinterested—never! I don't believe in it. It's never answered yet."

Tiggie grunted. This sort of talk was above his form. "I thought we were talking about the picture," he said after a pause.

Harvey gave a brief laugh. "The picture of my life! Well, you won't be jealous about it, will you?"

"I'm never jealous," said Tiggie.

"P'raps you've never had reason to be!" suggested Harvey. "It's odd, you know, but vice, like disease, can be carried about for years without developing until the psychological moment arrives, and then one day you wake up with the rash full out."

Tiggie smiled a little involuntarily behind his tobacco smoke. "Well, I've no symptoms of that at present that I know of. Go on about the picture!"

Harvey's deft hand paused in mid-air. His eyes were on the sea that heaved shimmering and translucent in the streaming sunshine. "I'm trying," he said, "to get that shade. We'll call it aquamarine—though it might be jade, you know, in some places."

"Yes?" said Tiggie encouragingly.

"Well," Harvey hesitated slightly, almost as if embarrassed, "when I've got a suitable background, then I shall begin to look for—the subject. It's going to be called 'The Safe Harbor', by the way. You'll get the idea of a reef and a narrow opening and crashing breakers—p'raps a bit of wreckage—in the distance. In front will be—this sort of thing." He indicated the calm waters of the bay, lying as it were asleep up to the very cliffs that guarded them. "And, just drifting in to shore there'll be a ship's raft. There'll be a man sitting back over the oars. In the stern, facing the shore, there'll be—a woman."

"Great Scott!" said Tiggie abruptly.

Harvey peered down at him. "Anything the matter?"

Tiggie took a hard pull at his pipe. "No, nothing. That's all?"

"That I can't tell you." Harvey spoke enigmatically. "Probably not. There'll be a sunrise effect coming up over the cliffs over there. I've watched it. Man, it's divine—the water—the boat—the ripples flowing away!" He turned his look to the sea, his eyes drooping with an almost drugged appearance. "And there will be the feeling of the morning in the atmosphere. I can't express it in words—p'raps not on canvas either. The hideous tumult and racket of the night gone—the danger past—the ghastly struggle over. It's a sort of Resurrection idea. Don't you get it? P'raps it sounds cheap to you! Well—you wait and see!"

"It doesn't!" threw in Tiggie rather thickly, his teeth clenched upon the stem of his pipe. "I've got the idea. It's—great."

"Think so?" Harvey threw him another glance, but this time it held no humor; it was more like the look of a child, half-wistful, half confiding. "You really think that, do you?" he said. "Well, I've got to get it somehow. It's begun to drag on me all day and all night, and I can't shake it off. It's never any use trying. You know how it is. I've told you."

"I know," said Tiggie.

Harvey looked back at the daubed canvas in front of him. "Doesn't look much like it at present, does it? But you'll see. I shall work like hell when the chance comes. I'm holding myself in for the present—reserving my powder—till it does. I can't get up any enthusiasm without a model. She'll be the very centerpiece—the ego—of everything. Understand?"

Tiggie nodded. "Yes, I'm there. It's an amazing thing—that you should have got it too, I mean. I've had it all along—ever since we met—the idea of the raft—the shipwreck. It's as if we'd gone through it all together a dozen times. It began on The Pioneer." He stopped jerkily, as he had spoken.

"And it'll end here," said Harvey with conviction. "It isn't really odd, my sensing the same thing. You're not very opaque you know, Tiggie. And I've a fairly receptive mind. Also'—he grinned a little—"I've been through a few storms myself." He leaned back, and tapped out the ashes of his pipe on the rock. "I always fall madly in love with my model," he observed unexpectedly after a moment. "It's the inevitable result of the mental derangement caused by the exercise of the creative faculty. There are no morals in art, as perhaps you have discovered. One can't do with 'em. They're too big a nuisance—hamper one at every turn. Hope you don't mind?"

"So long as the model doesn't fall in love with you," solidly replied Tiggie with his eyes on the horizon.

Harvey laughed. "There's only one woman in the world could ever do that—and I always go home to her in the end. Well"—he stretched himself—"I think I've done enough with these damned pigments for today—especially as I shall be up to catch the dawn in the morning. Give me a pipeful like a good chap! P'raps I'd better mention here, in case you don't know it, that I think you're one of the best, and always shall."

Tiggie turned, spinning soberly on his own axis, and looked up with a slow smile. "Thanks!" he said. "P'raps you'd be mildly interested to know that I'm inclined to think the same of you."

Harvey made a swift gesture of repudiation, and began to collect his paraphernalia with a species of adroit impatience—adroitness that seemed to indicate indignation. "Heaven help you if you do!" he said. "Here, fill my pipe for me—and stop making a blithering ass of yourself!"

"Right-ho!" said Tiggie, mildly complying. "Better to be useful, I admit."

"Better be anything than a damn fool!" said Harvey rudely.

(To be continued)

IN DAYS GONE BY

Items Taken From Old Fyles of The Examiner

APRIL 1, 1924

Three Havelock men were fined $20 each to-day by Magistrate Langley for selling liquor....Albert Smoke, local marathon runner, will compete with other Ontario Distance stars in the 19-mile Olympic trial race in Toronto to-morrow.

APRIL 18, 1914

A party of Indians, who drank too much "fire water" on the way back to Buckhorn yesterday, got into a fierce free-for-all fight, which resulted in the arrest of three....Mrs. Reid has purchased the block of land on Murray street west of the new Baptist church.

APRIL 18 1904

There are sixteen union barber shops here now, with only two non-union ones....C. E. Brown of Peterborough, just back from Europe where he went as a member of the Government Royal Commission to investigate the manufacture of steel by electric smelting is enthusiastic in his belief of Canada's possibilities along this line.

Maskinonge Expert Working At Marmora

MARMORA, April 17 (Examiner Correspondence).—Mr. M. J. Oakes of Southampton, representing the Department of Game and Fisheries, is spending a month in this district on experimental work with maskinonge. He expects to be joined in a few days by Mr. John Barham, net expert of Picton, and later by an experienced hatchery man.

ON THIS DATE

A DAY IN CANADIAN HISTORY

By Fred Williams

ONTARIOS FIRST PRINTING PRESS.

ON HIS DATE, in 1793 a printing press was used for the first time in Upper Canada. It had been brought up from Quebec by a French Canadian named Louis Roy, who had been apprenticed to and trained by John Neilson of the Quebec Gazette. Roy, who was an early illustration of the facility with which the French-speaking Canadian learns English—I wish I could say that the English-speaking Canadian had the same willingness to learn to speak French, for then we might have fewer radical misunderstandings in this country and we would be able to appreciate better the good qualities of the original Canadians—was both a compositor and a press man. He was reported to have been personally responsible for every line of type in the first issue of The Upper Gazette or American Oracle, published at Newark, as Niagara had been called by Simcoe on this date in 1793.

Copies of this first newspaper in Upper Canada, for it had news items as well as government notices, are very rare, but there are a few of them in existence and they are a decided credit to that French Canadian printer.

The hand press upon which the Gazette was printed was for many years in storage in the Toronto Normal School, where it was in danger of destruction by fire, but recently it has been transferred to the Royal Ontario Museum where it is often visited by men and women of to-day interested in the art preservative. Primitive of course, it is still in good condition and one could at a pinch turn out a very creditable small poster with it.

When the capital was transferred to York (Toronto) The Gazette was also transferred but Roy had gone back to Quebec and G. Tiffany was king's printer, later king's printer was the celebrated Dr. Horne who had been an army surgeon, as afterwards chief teller in the Bank of Upper Canada, and whose house was burned in the rebellion of '37 by the personal orders of William Lyon Mackenzie.

ALL OF US

(By Marshall Maslin.)

THIS ISN'T JUDGMENT DAY

I used to think I had to have an opinion on everything. I had to like or dislike, approve or disapprove everything that came along. . . . You'd have thought there was a law about it and if I didn't obey I could be sent to jail and kept there until I made up my mind.

If I met a man, I had to give a judgment on him. If I saw a sunset I had to announce whether it was lovely or bad. If I read a book I had to have a definite opinion about it. . . . Everything had to go through the sieve of my consideration. The weather, food, landscapes, houses, laws, plays, motion pictures, picnics, automobiles, puppy dogs, babies, total strangers, clothing, popular songs, cloud formations, trees, what he did and what she did and what you did and what I did—nothing escaped me. Every day was Judgment Day for me. And I didn't rest until I had "formed an opinion."

Not that I was always capable of forming an opinion. . . . If you'd stood me up against a wall and asked me point blank if I was an authority on everything, I'd have honestly denied that that was my idea of myself. But I thought that within a man's limitations, he owed it to himself and to other people, too, to form judgments about things.

I feel better now. I've reformed (I think). I don't have "opinions" on everything any more. . . . And I know how this happened, too. I had too many embarrassing experiences, when my knowledge wasn't equal to my audacity. I had so many opinions that were entirely wrong. And too often I discovered, too late, that my opinions were merely prejudices masquerading as judgments. I was more likely to be right if I said I didn't know than if I always thought I did. The world was too big. I was too small. It changed faster than I could keep step. It was too much for me and I had to admit it.

Ask me now what I think of something, and I may later reply, "I don't know. I'll have to look it up."

You can't imagine what a relief it is. (Or perhaps you can).

In Tel-Aviv, the beautiful city which the Jews have built in Palestine, more than $3,000,000 was expended last year on new buildings.

Voice of the People

Letters to be printed in the Voice of the People column must be received at The Examiner Office by 5 p.m. on the day before insertion. All letters must be signed by the writer, although a pen name may be used when inserting non-controversial subject matter. Letters over 400 words will be cut down at discretion of the editor.

KEEP OFF THE GRASS

To the Editor of The Examiner:

Dear Sir: — While Peterborough, generally speaking has a private citizenship she can well be proud of, yet some citizens have to learn that the sidewalks were built to to walk on, and still persist in crossing boulevards and lawns. We can excuse the child for nearly all children are just what their parents make them the first five years of their life. Now I would suggest that the chairman of the Parks and Street Committee, place a notice on each corner, that the sidewalks are to walk on. I believe in the system of compulsory sidewalk cleaning which I have always tried to practice. This was the system of my home city in my boyhood days, and to its credit has always remained its system.

Thanking you, I remain, yours truly,

W. H. MERRILL,
406 Mark Street, City.

A Thought

THE PRESENT, THE FUTURE AND THE PAST

The Present is not here. It passed away
Before you spoke—so perishes To-day.
The future is the Past grown thin and wan—
Sudden it leaps upon us and is gone.
Rolling beneath our feet it turns once more
And is that living Past is was before.
So in perpetual change we melt away,
Only to be renewed another day.
—J. St. Lee Strachey.

One-Minute Pulpit

That is, They which are children of the flesh, there are not the children of God: but the children of promise are counted for the seed.—Romans 9:8.

Russia is trying to improve the quality of footwear made there, and when the desired standards are reached volume will be increased.

GRAIN AND PRODUCE REVIEWS

ONTARIO GRAINS

F.o.b. shipping ptint—Wheat,—carlots, 79c to 82c.

CHICAGO GRAIN

Big new downturns of prices formed the rule in grain markets yesterday, with trading the most active witnessed in months, but late rallies a feature.

Maximum losses of about 8 cents a bushel for wheat in 48 hours were witnessed, with season low price records outdone by every kind of grain.

The setbacks of values accompanied two successive huge waves of general selling yesterday that apparently were a continuance of wholesale unloading of ownerships on the part of bullish traders, whose confidence had been shaken by announcements that President Roosevelt was opposed to any silver legislation at this session of Congress.

Wheat closed nervous, 1¼c to 1⅝c under Monday's finish; corn, ¼c to ½c down, oats ⅛c off to ⅝c up, and provisions unchanged to 12c decline.

MONTREAL PRODUCE

Demand showed some improvement in the butter market yesterday, with eggs, cheese and potatoes continuing unchanged. The butter market was quoted generally at 25½c to 25¾c a pound for carlots or less of No. 1 fresh made from Ontario or Quebec, with lower grade butter selling at 25c or lower. Finest No. 1 graded New Zealand or Western butter was generally 26c to 25¼c a pound. A total of 795 boxes was offered for sale.

The egg market held steady at 19½c to 20c a dozen for A-large; 18c to 18½c for A-medium, 17½c for B, and 16c to 16½c for C, for graded shipments in carlots or less. Receipts totalled 3,295 cases.

Current make Ontario cheese was quoted at 11¼c to 11½c a pound for colored, and 12c to 12¼c for white. Arrivals amounted to 106 boxes.

Quebec potatoes again brought $1.05 to $1.10 per 80-pound bag, and New Brunswick Mountains $1.10 to $1.15 for similar quantities. Prince Edward Island Mountains sold at $1.30 to $1.40 for 90-pound bags.

WINNIPEG GRAIN.

WINNIPEG, April 18. — Continued liquidation at Chicago, part of which found its way into the Winnipeg Grain Exchange, devressed the wheat prices here yesterday, and closing quotations were ⅝c to ⅞c off.

May wheat closed at 63⅝c, July at 66⅛c, and October at 67⅝c. The market flopped 1⅜c at one time, but in the closing stages prices rallied to cut maximum losses in half.

Seaboard and Continental houses assisted in the gradual recovery noted in the final hour. It was hard to place a figure on export business, but yesterday's movement, added to Monday's big sales, saw the disposal of about 2,000,000 bushels to foreign buyers.

Futures:

Wheat—	Open	High	Low	Close	Prev. Close
May	.65⅛	.65⅞	.64	.65⅛	.66
July	.66⅛	.66⅝	.65¼	.65⅛	.66⅛
Oct.	.68⅛	.68⅝	.68⅛	.68⅛	.68½
Oats—					
May	.30½	.31½	.30	.31½	.31
July	.31¼	.32¼	.30⅞	.32¼	.31⅝
Oct.	.32	.33⅛	.32	.33¼	.32⅝

Active Buying in Oils - Distilleries - Bullish Tone at Toronto

MARKET QUOTATIONS

QUOTATIONS COMPLETE TO CLOSING TIME

Toronto Stocks
BIGGAR & CRAWFORD

	High.	Low.	Close
Abitibi	175	..	..
Con. Bake	9½-10	..	..
Br. Am. Oil	15¼	15	15⅛
Can. Bread Co.	3¾-4	..	..
Bell Tel.	119¾	119	119
Burt F.N.	32	..	..
Brazilian	11¼	11⅛	11⅛
B.C. Power 'A'	29b	..	..
Can. Cem.	8⅞	..	..
C.P.R.	16⅜	16½	16⅜
Can. Dredge	23½	..	..
Can. C. and F.	7½	..	..
Can. Canners	7½	..	..
Can. Oil	15	..	..
Can. Malt	34¼	33¾	33⅝
Cockshutt	8⅛	8	8⅛
Dom. Bridge	34¼	..	..
Dist. Seagram	21⅛	20¾	21
Dom. Stores	22	21½	22
Ford 'A'	24¼	24	24
C.G.E.	135b	..	..
Gypsum L. & A.	6⅝-6⅞	..	..
Cons. Gas	177	176½	176½
Goodyear	125-130	..	..
Ham. Bridge	7	6½	7
Walk. G. - W.	44	43½	44
Int. Nickel	2800	2775	2775
Int. Util. "A"	4s	..	..
Int. Util. "B"	80-90	..	..
Indl Alcohol	15¾	14⅞	14⅞
Imp. Oil	15	14¾	14⅞
Con. Smelt.	167	165	167
Laura S.	54¾	..	..
Loblaw "A"	17⅜	17⅛	17⅜
Mont. L.H.&P.	37⅜	..	..
McC. Frontenac	17⅞	12¼	12⅞
Massey Harris	6	5!	6
Moore Corp.	16⅞	..	..
Page Hersey	72b	..	..
Pressed Metals	19¼	18½	18½
Photo Eng.	18½-17	..	..
Int. Pete.	27¼	27	27
Std. Steel	7⅞	7½	7⅞
Service Stations	9	8¾	9
Stand. Paving	3½	3½	3½
Tip-Top Tailors	9-12	..	..
C. Vinegar	26¼	26	26
Wineries	8-8¼	..	..
Steel of Canada	37½	37¼	37½

Grain Quotations
BIGGAR & CRAWFORD

CHICAGO

	July.	Sept.	May.
High	79⅝	80½	79¼
Low	78¼	79¼	77⅝
Close	78¼	79¼	77⅞

WINNIPEG

	July.	Dec.	May.
High	66½	68¼	65½
Low	66	67¾	65¼
Close	66	67¾	65¼

LIVERPOOL CABLES

Due—⅜ to ½ lower.
Open—Unchanged to ¼ lower.
1.30—⅜ to ½ higher.

New York Stocks
BIGGAR & CRAWFORD

	High.	Low.	Close
Atchison	69⅞	68¾	69½
Auburn Auto	49½	49	49½
Allied Chem	152	....	....
Amer Can	104⅞	104¼	104⅝
Am Smelting	44¼	43⅜	43⅜
Am Rad & S S	16	15⅝	16
Am and For Pow	10⅝	10¼	10⅜
Am Tel & Tel	123½	121⅞	123⅛
Am Roll Mills	24⅜	24	24⅜
Anaconda Copper	16⅞	16½	16⅝
Balt Ohio	29½	29¼	29⅜
Baldwin Loco	14½	14	14¼
Bordens	24	23⅜	24
Byers A M	28	27½	28
Beth Steel	43½	42½	43½
Briggs	16⅝	16⅜	16⅝
Canada Dry	27	26⅜	27
Chrysler	54⅜	53⅝	53⅜
Columbus Gas	16	15¼	15⅜
Cons Gas	38½	37¼	38½
Com Solvents	39¼	38⅜	39⅛
Dupont	97	96⅜	96⅜
Elec Bond & Sh	17⅜	16⅝	17⅜
Elec Pwr & Light	7½	7⅛	7⅛
Fox Film	16⅞	16½	16½
Gen Electric	23	22½	22⅞
Gen Food Prods	34⅞	34⅜	34⅜
Gen Motors	39⅞	38⅛	38⅜
Gillette Saf Raz	12	11	11⅞
Goodyear	36⅞	35½	36⅜
Hudson Motors	21	20⅛	20⅜
Int Harvester	42	41⅝	42
Interboro R.T.	9⅜	9⅛	9⅜
Int Tel & Tel	15¼	14½	15
Johns-Manville	57V.	56⅛	56¾
Liquid Carb.	31	30¼	30¾
Mont. Ward	31¾	31⅜	31⅝
Mack Truck	33⅞	33¼	33⅝
Nash Motors	24⅞	24¼	24½
N.Y. Central	35⅞	35¼	35⅝
Nat. Biscuit	44¼	43½	44
Nor. American	19½	18⅝	19⅛
Phillips Pete	20¼	19½	20½
Pack. Motors	5⅝	5⅛	5⅜
Penn Ry.	35⅞	35	35⅝
Pennock & Ford	59	58½	59
Pub. Serv N.J.	38⅝	37⅞	38½
Radio Corp.	8⅜	8¼	8⅜
Radio-Keith	3⅝	3⅜	3⅝
Sears-Roebuck	50⅞	49½	50¼
Simmons Bed	21½	20½	22¼
Stand. Brands	22	21½	21⅝
St Oil of N.J.	45⅝	45⅜	45⅜
Stewart-Warn	8⅞	8⅜	8⅞
South. Pacific	28¼	28⅛	28⅜
Texas Corp.	27⅛	26⅝	26⅝
Texas Gulf Sulp.	36⅝	36½	36⅝
Union Carb.	45⅝	44⅜	45⅛
United Corp	6⅜	6⅛	6⅛
U.S. Rubber	22½	21⅜	22⅛
U.S. Steel	52½	51⅝	52
Vanadium Corp.	27½	26½	27½
Westinghouse	40	38⅝	39⅜
Warner Bros.	7⅞	7⅜	7⅜
Yellow Cab	5⅞	5⅝	5⅝
Woolworth	54½	53½	54½

5 AVIATORS KILLED.

BIZERTA, Tunis, April 18 (C.P. via Havas).—Five aviators were burned to death last night when a hydroplane from the Karuba base crashed near here and caught fire.

Toronto Mining
WATSON, WALLACE AND CO.

	High	Low	Close
Acme Oil	28	27½	28
Ajax Oil	124	120	120
Ashley Gold	106	104	106
Aldermac	29	26½	29
Amity	2¾	2½	2¾
Bagamac	23	22	22½
Base Metals	174	170	171
Barry Hollinger	18	17	17½
Bobjo	55	53	54
Braylorne	1420	1410	1410
B. R. X.	112	105	105
Bunker Hill	4⅞	3¼	4½
Bear	65	62	63½
Canadian Kirk	13	12	12½
Chem Research	275	270	275
Cen Patricia	89	86	86
Cen Manitoba	12	11¾	11¾
Coast Copper	570	550	565
Cassels Treth	67	65	65
Dalhousie Oil	52	50	52
Dalhousie Oil	52	50	52
Dome	3900	3825	3850
Dom Explorers	5¼	5	5¼
Eldorado	356	350	350
Falconbridge	395	380	380
Green Stabell	115	111	113
Hollinger	1800	1785	1790
Home Oil	170	165	170
Howey	139	133	138
Hudson Bay	1440	1400	1425
Int Nickel	2800	2775	2775
Kirk Hudson	65	60	65
Kirk Lake	63	61	62½
Kirk Townsite	30	29	29
Gods Lake	150	146	150
Fedo Kirkland	7½	6¼	7½
Gunnar	160	154	154
Read Authier	113	105	112
Lake Maron	10	9¾	10
Goldale	16	15	15½
Graham Bousq	12	11	12
Halcrow	46	43	43
Columario	40	35	35
G Tiblement	13	12½	12⅞
Peeterson Cobalt	5	4⅞	4⅞
Lakeshore	5375	5352	5350
Lee Gold	17	16	16
McIntyre	4870	4800	4850
Macassa	275	270	273
Maple Leaf	74	72	73
Malartic	60	59	59
Mining Corp.	216	215	216
Malrobic	6	5¾	5¾
Moffat-Hall	6	5½	5¾
McMillan	72	69	70
McVit.-Graham	74	68	72
McWatters	46	44½	46
McKenzie	115	107	115
Noranda	4375	4340	4360
North. Canada	39	38	38
Nipissing	250	245	250
Parkhill	62	60	60
Pend-Oreille	112	112	112
Pioneer	1385	134	1385
Premier	143	139	140
Reno Gold	100	93	100
Ribago	1⅝	1½	1⅝
Sherit-Gordon	126	123	126
Siscoe	249	242	243
San Antonio	386	380	380
Sudbury-Basin	187	175	184
St. Anthony	54½	52	53½
Sylvanite	289	287	287
Tech-Hughes	765	745	760
Towagamac	67	64	64
Thompson Cad.	53	51	52½
Ventures	101	98	100
Waite Amulet	140	140	140
Wayside	40	38	40
Wright-Harg	995	970	980
Wainwright	69	66	69
White Eagle	38	36	37

Unlisted—
Beattie—123-130.
Little Long Lac—475-480.
Bathurst—4½-5¼.
Alschbach—6-6.
Smelter Gold—31-33.
Young Davidson—41-43.
Toburn—166-173.
Aashota—8.
McLeod Cockshutt—46-50.
Long Lac Lagoon—20-26.
Red Lake Gold Shore—36-39.
Sales—1,786,000.

Market Closing On All Exchanges

WALL STREET

NEW YORK, April 18. — (AP) — Stocks advanced in a brisk forenoon demand today. Preferred shares and specialties were particularly firm. Buying continued into the late trading although volume was lighter. National lead soared 13 points, Liggett & Myers B, U. S. Smelting, American Telephone and Columbia Carbon rose 2 to 3. U. S. Steel was a point higher. Transfers approximated 1,500,000 shares.

MONTREAL EXCHANGE.

MONTREAL, April 18 (C.P.).—Influenced by strength in Wall Street, the Montreal Stock Exchange put on a sharp rally in to-day's dealings and at the close gains held a vast majority over losses after one of the most active sessions of several weeks.

Power and paper stocks were in the van of the movement. St. Lawrence Paper Preferred advanced 3½ at 22 and St. Lawrence Corporation Preferred 1⅞ at 9⅞, while the Common shares firmed ¼ at 2½. Bathurst rose ⅝ at 6⅞.

Among the power issues, Canada Northern Power gained ⅝ at 21⅝, Power Corporation ⅝ at 12⅞, and B.C. Power "A" and "B" Shawinigan and others smaller amounts.

BOND LIST
WATSON, WALLACE & CO.

DOMINION OF CANADA

1936	105 -105½
1937	109¾-110¼
1941	108 -108⅝
1952	101½-101¾
1958	104⅝-104⅞

PROVINCE OF ONTARIO

1948	108½-109

STOCK MARKET CONTROL BILL RAPIDLY NEARING COMPLETION

New U. S. Senate Plan Contains Parts of Original Fletcher-Rayburn Proposal.

SOME OF FEATURES.

By NATHAN ROBERTSON

WASHINGTON, April 18.—(AP)—A stock market control bill, containing sufficient 'teeth' to satisfy friends of the original Fletcher-Rayburn proposal but bearing little resemblance to it, neared final shape today.

As United States Senate and House of Representative committees approached the end of their work it became apparent the bill to be reported will follow closely the recommendations of President Roosevelt's interdepartmental committee.

Although there still must be much give and take before the measure is finally approved, there were many on Capitol Hill willing to predict these would be its major features:

Regulation of the exchanges by a new federal securities exchange commission composed of five members which also probably would be charged with administering the Securities Act.

Joint responsibility for marginal regulations between the new commission and the federal reserve board under wide discretionary power, but under a standard written into law as in the Pending House Bill.

Authority for the commission to set up rules for trading which would segregate as far as practicable the functions of broker and dealer, but with no statutory prohibition against combination of the two activities.

Power for the commission to compel regular annual audits of all companies listing securities and to require frequent monthly or quarterly reports.

Rigid prohibition against and penalties for manipulative operations on an exchange.

Provisions requiring officers, directors, and large stock-holders of a company to report monthly on their operations in its stocks and to turn over to it profits resulting from speculative activities.

GERMAN MAIDEN PAYS PENALTY FOR LOVING JEW

DARMSTADT, Germany, April 18—(C. P. via Havas)—Because she had forgotten her 'duty to her race' and had allowed a Jew to make love to her, Emma Katharina Kehr, aged 17, is cited in a communique of the Hesse Official Press Bureau here today.

Willy Bendorf, aged 27, the young Jewish business man whose love for Emma made the blonde German girl forget her "duty to her race" has been incarcerated in a concentration camp "to assure his personal security."

"The name of Emma Katharina Kehr, aged 17 of Oberamstadt is being published," the communique declares, "Since she offered no resistance to the advances of a Jew, forgetting thus her duty to her race."

6 MONTHS FOR BIGAMY.

CHATHAM, Ont., April 18.—(C.P.)—William Taylor 57, of Hamilton was to-day sentenced to six months' determinate and two years less a day indeterminate at Guelph Reformatory as a bigamist. He admitted going through a form of marriage at Blenheim in 1930, with Irene Coursey of Lucan when his lawful wife was alive. Taylor was brought here from Guelph near the close of a six months' term given him for non-support.

McLEOD BILL OUSTED.

WASHINGTON, April 18 (A.P.).—President Roosevelt definitely cast aside to-day the McLeod Bill for payment of depositors in closed United States banks in shaping up the administration's program for an early conclusion of Congress.

He is confident of a satisfactory compromise on the Tax Revision Bill and there are hints that the publicity of tax returns proposal approved by the Senate may be modified to allow for executive action.

BOLT HITS PLANE, 4 DIE.

DALLAS, Tex., April 18 (A.P.).—Struck by lightning during a severe electrical storm, an aeroplane crashed, carrying two women and two men to their deaths 30 miles northwest of here late last night.

The victims were Harry Fowler, Dallas, the pilot; two passengers named Jack Poole, and Lillian Rhodes, and an unidentified woman.

Livestock-Produce Quotations

TORONTO PRODUCE

TORONTO, April 18 (C.P.) — Wholesale prices on produce delivered at Toronto, as supplied by the United Farmers Co-operative Co., here to-day were:

Eggs.—Grade A-large, doz., 16c; grade A-medium, 15c; grade C, 14c.

Churning Cream—No. 1 lb., 26c; No. 2, 23c. Butter—No. 1, solids, lb., 25c; No. 2, solids, 24½c.

Ontario Cobbler potatoes, bag, $1.10.

TORONTO CHEESE

TORONTO, April 18 (C.P.) — The Toronto wholesale cheese market continued steady to-day, with dealers buying large, colored, paraffined and government grades at 11½c.

Wholesalers offered cheese to retailers at the following prices: New—Large 12¾c; twins, 13c; triplets, 13¼c. Medium—Large 15½c; twins, 15¾c; triplets, 16c. Old—Large 17½c; twins 17¾c; triplets, 18c.

FRUITS AND VEGETABLES

TORONTO, April 18 (C.P.) — Wholesale prices on fruit and vegetables as supplied by White & Co were reported unchanged to-day.

TORONTO LIVESTOCK

TORONTO, April 18 (CP)—Hogs again went ahead on the Toronto Livestock Market this afternoon and for the third time in as many days registered a gain. The advance was 10 cents and showed a jump of 35 cents for the week. Cattle trade remained very dull with 900 head still unsold. Prices on the few sales made were generally unchanged. Calves, sheep and lambs held steady.

Receipts as reported by the Dominion Livestock Branch were: Cattle, 740; calves, 380; hogs, 1,440; sheep and lambs, 330.

No weighty steers were sold. Butcher cattle went from $5.25 to $5.50 for choice and at $4 for common. Butcher cows ranged from $2.50 to $4.25, and good bulls from $5.50 to $6.00. Stocker and milker and springer trade was almost at a standstill. Common to medium calves sold at $4 to $6 while a few good vealers brought $6.50 to $7.

Hogs jumped ahead and sold 10 cents higher at $7.50 f.o.b. for bacons, $7.75 to $7.85 off truck, and $8.25 off car.

Lambs moved steadily at $8.50 for good yearlings, and a few common to medium spring lambs went from $5 to $8 each. Sheep were also steady at $3.50 to $4 for good, light ewes.

Livestock Quotations

Cattle, calf, sheep and lamb quotations remain unchanged.

Hogs.—Off car basis, selects $1 premium; bacons, $8.25; butchers, $1 discount; heavies, $1.50 discount; lights and feeders, $1 discount; sows, $5.25.

HOG PRICES IN ONTARIO

TORONTO, April 18. (CP). — There was a general rise in prices paid for bacon hogs by packers in Ontario market points to-day. Hogs were quoted at about $7.50 per hundredweight with a $1 premium for extras. To-day's prices: Kitchener, $7.50, up 25c; Brantford, $7.40, up 10c; Hull, Que., $8 off trucks, unchanged; Barrie $7.40 up 25c; Peterborough, $7.35 f.o.b., up 10c.

Living Aboard Liners Grows More Popular

LONDON, April 18 (C.P. via Havas).—"A life on the ocean wave" means something very real to some persons.

English shipping companies report a growing habit among certain individuals to make their permanent residence aboard well-known liners. They rent a cabin, retain it while the ship is in port, and travel forward and backward across the sea.

But regardless of English claims in this matter, the French liner De Grasse maintains its permanent guest has the record for trans-Atlantic crossings. The gentleman in question sold his villa at Basel last September, rented a cabin aboard the ship and has been going wherever the ship has taken him since.

42 CENTS SHARE DIVIDEND

NEW YORK, APRIL 18 (AP) — National Biscuit Company's net income in the quarter ended March 31 was $3,066,620, equal to 41 cents a share on the common stock, compared with $3,082,828, also equivalent to 42 cents a share, in the first quarter of 1933.

GEO. C. BIGGAR ALFRED R. WHITTEN G. FIELDING BIGGAR JOHN KNOX CRAWFORD
BIGGAR & CRAWFORD
Business Established 1902
MEMBERS
TORONTO STOCK EXCHANGE
Peterborough Branch Established 1928
A. L. Stedham, Manager, Phone 1445
10 KING STREET EAST TORONTO
BRANCHES BELLEVILLE OSHAWA PETERBORO
All Offices Connected by Private Wire

German Girls Emulate Soviet Sister At Manual Labor

Russia is not the only nation where women do manual labor. Here is shown eight fair members of Nazi women's work camp in vicinity of Berlin, starting their day's work. By pledging allegiance to the new flag bearing the Swastika, women as well as men of the nation are working together to bring Germany back to its former position among the world powers.

MINING LIST CLOSES STRONG

Senior Gold Issues Improve to Show Advances Up to 75 Cents at Toronto.

BASE METALS FIRM.

TORONTO, April 18 C.P.). — The mining section of the Toronto Stock Exchange assumed a strong appearance late this afternoon after churning about mildly in the early trading. Senior gold issues improved to show gains ranging up to 75 cents at the close, and the tone was also somewhat better for the base metal and the silver shares though the latter group failed to touch the price level ruling in the morning session.

The market was stimulated by a general firming of prices on the New York board, interlisted issues reflecting that condition Hollinger, Teck-Hughes, Wright-Hargreaves and Bralorne all added 5 to 25 cents, Lakeshore gained 50, and McIntyre 25 cents.

Noranda added about 40 cents in quiet trading.

CATHOLIC PAPER OFFICE RAIDED.

MANNHEIM, Germany, April 18.—(C.P. Via Havas.)—An angry, infuriated crowd to-day stormed the offices of the Nauen Mannheimer Volksblatt, former Centrist Catholic paper, demanding the banning of denominational publications.

Four members of the staff had to be removed to police headquarters in order to protect them from the fury of the crowd, which smashed windows and tore up the day's edition of the paper.

DILLINGER AT WORK?

SHREVEPORT, La., April 18 (AP) — The Bank of Montgomery, in Grant Parish, 85 miles south of Shreveport, was robbed by an armed band this morning and the bank president said he believed the gang was led by John Dillinger, notorious outlaw.

The gang invaded the bank armed with a machine gun, seized cash and fled in a car, heading north toward Shreveport.

CATTLE

OTTAWA, April 18. (CP). — The S.S. Manchester Brigade landed 506 Canadian cattle at Birkenhead this week, according to a special cable received to-day by the Department of Agriculture. About 50 percent of the consignment consisted of good quality heavy western cattle, while the balance from eastern Canada were light weights, and of quite saleable quality. Heavy easterns steers brought 14.37 cents per lb. dressed weight; heavy westerns from 13.30 to 13.85 cents; medium weight easterners 14.37 to 14.9 cents; medium westerns 13.85 cents; light weight easterns 15.4 to 16 cents, and light westerners from 13.85 to 14.37 cents per lb. Light weight choice heifers sold at 16 cents and bulls from 8.5 to 9.6 cents per lb.

Obituary

MRS. FRED SHANNON

The funeral of the late Mrs. Fred Shannon took place on Tuesday morning from her late residence, 546 Gilmour street, to St. Peter's Cathedral where Requiem High Mass was celebrated by Rev. Father Carroll, who also preached a very eloquent sermon.

Rev. Masterson officiated at the graveside in St. Peter's Cemetery.

Rev. Father V. Corkery, Rev. Father Finn and Dr. Masterson were also in the sanctuary.

The pall-bearers were Mr. John Corkery, Jr., J. E. Sullivan, R. C. Cotton, Dr. R. Sheehy, Charles Lacheur and R. E. Layfield.

The Requiem Funeral Mass was sung by the pupils of St. Mary's Covent choir.

PRATT TO TELL STORY OF FIRE

(Continued from Page 1)

not proposed to call expert witness but we will call a doctor who saw the prisoner and next morning" (after the fire).

"You will also hear evidence that Dr. Pratt bought two bottles of gin on December 30.

"We are going to introduce evidence that Dr. Pratt was arrested on the morning of December 31 and that no charge was laid against him until January 19.

"The defence has nothing to hide. If Dr. Pratt is in condition he will tell you his own story," concluded Mr. Smith.

The first witness was Charles Cushway, Smith's Falls. He said he saw Miss McLean in the C.P.R. restaurant in that town on the evening of December 30. He said he was of the opinion that she had been drinking.

He had commented on her condition to "Nels" Hillan.

Gerald Hilton, Smith's Falls, said he knew Miss McLean and saw her at the C.P.R. restaurant on the evening of December 30th. "She didn't seem normal to me," witness said. "She didn't walk like a normal person."

Cross-examined by Mr. Bell, witness said he knew Miss McLean for some time.

Smelled Liquor On Breath.

Arthur Vandusen, Smith's Falls, saw and spoke to Miss McLean on the evening of December 30 at the station. Witness thought the woman was drinking and smelled liquor off her breath. She said, "Art, it will soon be New Year's," and witness replied, "Better watch out or Bromley will get you," to which she replied, "I'm all right."

Witness said she seemed to walk all right.

G. S. Purdy, manager of the Liquir Control Board store in Smith's Falls, produced slips showing that on the 30th of December, 1933, Dr. Pratt made a purchase at the store.

On the 30th he got two bottles of gin just before six o'clock, said the witness.

"When the doctor went over to the counter to get served he changed his mind, and instead of getting two bottles of the same liquor, he changed his mind and got two different brands."

"On December 27th Miss McLean got an order from Dr. Pratt to make a purchase. She also had an order on the 28th."

"On each day Miss McLean purchased one bottle," said witness.

This concluded his evidence.

Exchange Rates

(By the Canadian Press.)

Noon Exchange Rates—

At Montreal—Pound 5.12⅛; U.S. dollar .99⅞; franc 6.50¼.

At New York — Pound 5.13½; Canadian dollar 1.00 3-16; franc 6.60.

At Paris—Pound 77.80; fr.; Canadian dollar 15.16 fr.; U. S. dollar 15.14½ fr.

In gold—Pound 12s 7d; Canadian dollar 59.70 cents; U. S. dolalr 59.39 cents.

GAINS LEADING TORONTO CLOSE

Loblaw Issues Established on Regular $1 Dividend Paying Basis To-day.

OILS ALSO ACTIVE.

TORONTO, April 18.—(CP)—A better New York tone, active buying in the oils and some of the distillery shares and the establishment of the Loblaw issues on a regular $1 dividend basis, all combined to give the industrial section of the Toronto Stock Exchange mildly bullish appearance today and activity on firming prices developed as the day advanced. Gains were in the lead of losses at the close.

International Petroleum continued its buoyant note, adding ¼ to sell at a new top for the year but price changes elsewhere in the group were on the upside. Imperial, the McColl issues and Thayers pfd. closed higher. Nickel had a narrow price swing and closed a few cents off but Consolidated Smelters gave a strong demonstration, closing 3½ higher at 167. Ford A, Brazilian and C.P.R. finished the day unchanged.

$34.65 GOLD AT LONDON.

MONTREAL, April 18.—(C.P.) — Bar gold in London up three cents to $34.65 an ounce in Canadian funds; 135s, 4d in British funds. The fixed $35 Washington price amounted to $34.94 in Canadian.

LEADS COLUMN STAKES

NEWMARKE, Eng., April 18.—(C. P. Cable). Sir George's Bullough's filly Campanula won the Column Produce stakes this afternoon with the favorite Bright Bird second and Valerius, a derby choice third. Lord Glaneley's champion colt Colombo, hot favorite for the derby, did not run.

STEEL OUTPUT HIGHEST SINCE MID-AUGUST 1933

NEW YORK, April 18. (AP) — Steel output has risen to 52 percent of capacity, the highest since mid-August 1933, "Iron Age" reported to-day. A week ago the publication's average was 49½ percent.

"With iron and steel makers heavily booked for the second quarter and with higher prices about to go into effect on most products" said the review, "the outlook in the industry is most favorable. Some mills have such heavy commitments that they will be pressed to turn out the tonnage if buyers specify fully against their contracts."

HINT PERJURY CHARGES LOOM IN DR. WIRT CASE

G.O.P. Members Not Satisfied With Denials of Six Dinner Party Guests.

URGE MORE WITNESSES.

Democrat Section Ready to Quit With "No Revolution Verdict."

WASHINGTON, April 18 (AP) — The possibility of perjury charges jutted to-day from the United States House of Representatives' investigation of Dr. William A. Wirt's charges of revolutionary talk within the "brain trust."

Representative Somers (D. N.Y.), said he would insist on an inquiry by District Attorney Leslie Garnett to determine "if there is any question of perjury involved" in testimony given before the Wirt investigating committee.

Six witnesses flatly denied before the committee yesterday that they had talked of revolution at a dinner party at which Dr. Wirt also was a guest.

Without further testimony, Democratic members of the committee were ready to end their investigation late to-day and bring in a "no revolution" verdict. But the Republican minority on the committee—McGugin of Kansas and Lehlbach of New Jersey—held out for testimony by higher government officials, including Dr. Rexford Guy Tugwell, Assistant Secretary of Agriculture.

Denials Not Enough.

Dr. Wirt's allegations, the G.O.P. members contended, were not sufficiently answered by the denials by the six dinner guests that they said the things he quoted them as saying.

Discussing testimony about the Virginia dinner where Dr. Wirt says "revolution" was talked and where the other six diners said Dr. Wirt did all the talking, Representative O'Connor (D-N.Y.) said:

"Dr. Wirt frankly admitted that he never talked with Dr. Tugwell or Secretary Wallace or Mr. Howe or any other person holding ahy key position in the government.

"His statements as to Dr. Tugwell's views are reminiscent of the famous Tinkers- to-Evers- to-Chance-play—only Dr. Tugwell is shortstop, ex-General Westervelt is playing second, Dr. Wirt is at first and the gentleman from Kansas (McGugin) is batboy.

"My personal advice to Dr. Wirt is that he return to that smoky city of Indiana, and not again visit my city of New York, otherwise somebody is likely to sell him the Brooklyn bridge."

AIR MAIL INJUNCTIONS FYLED.

WASHINGTON, April 18 (A.P.).—Applications for injunctions to restrain Postmaster-General James Farley from enforcing his order annuling United States air mail contracts were fyled to-day with the clerk of the Supreme Court for the District of Columbia by four aviation companies.

The companies were Boeing Air Transport, Inc., National Air Transport, Inc., Pacific Air Transport and Varney Air Lines, Inc.

Farley has 20 days in which either to answer or fyle a motion to dismiss the application.

Please NOTE:

The Advertisements in this paper are for your convenience. Read them regularly before you do your shopping and they will save you time and money...

The Peterborough EXAMINER

RAIL REVENUES SPURTING AHEAD, UP $4,000,000

Present Basis Leads Gov't to Expect $48,800,000 Deficit Against $58,950,000 for Last Year.

INCOME OFF 8 P.C. IN 1933.

Total Debt of System Now $1,253,000,000, Dominion Guaranteeing $962,000,000.

OTTAWA(April 18 (CP)—Revenues of the Canadian National Railways during the first three months of the present year spurted ahead at a lively rate and were $4,000,000 in excess of those for the corresponding period in 1933. Hon. E. N. Rhodes, Minister of Finance, stated in his budget speech in the House of Commons to-day.

On the basis the railway expects a deficit of $48,800,000 during the present year, whereas the government was called upon last year to meet an operating deficit of $58,-950,000.

"As the annual report of the trustees of the Canadian National Railway System has shown," said Mr. Rhodes, railway operating revenues suffered a further decline of $12,500,000, or nearly 8 per cent in the calendar year 1933. The loss in revenues was almost entirely covered by a saving in operating expenses. However, as the management had made its budget for the year on the basis of the gross earnings of the pervious year being substantially maintained, the amount required from the Dominion Government for the payment of deficits exceeded the estimated figure by $4,300,000.

Net Loss $97,650,000.

"The net loss of the system as shown by their accounts, amounted to $97,650,000. The difference between this sum and the contribution of the Government before referred to, is made up of $36 000,000 for interest on loans from the Government—such interest being accrued in the railway accounts but not actually paid – and $2 600 000 for certain other non-cash items.

"The amount paid for deficits is made up of two parts: That for the system, excluding Eastern lines $52,-200,000, and that for the Eastern lines $6,600 000. In the Dominion accounts of previous years and in the Budget statements, it has been the practice to include the loss on the Eastern lines under ordinary expenditures.

"In addition to the provision for deficits, the railway company required $1 900 000 for capital expenditures and $11,300 000 for retirement of debt, these items totalling $13,200,000. Against this sum, the company had $5 000 000 of working capital available, leaving $8 200 000 to be supplied by the Government by way of loan.

Total Debt $1,253 000,000

"As at the end of March, 1934 the debt of the Canadian National Railway system outstanding in the hands of the public amounted to $1,253,000 000 having been reduced by $10,000 000 in the port year. Of the amount outstanding $962,000 000 are obligations guaranteed by the Dominion.

"During the first three months of the present calendar year, there has been a decided improvement in the railway earnings and the net revenues from operations are some $4,-000,000 in excess of those of the corresponding period in 1933.

The railway budget for 1934 will total $85,800,000. Of this amount $48,800,000 is the estimated requirement for deficits, and if this result is attained it will mean a lessening of the burden on the Dominion Treasury as compared with last year, of over $10,000,000.

"The company will require $4,-200,000 for capital expenditures, $32,-800,000 for retirement of capital obligations, including sinking fund and equipment principal payments. On September 1st, $17,000,000 of Canadian Northern, Dominion guaranteed, 4 per cent. debenture stock will fall due.

Financial Needs.

The following statement summarizes the financial requirements of the Canadian National Railway System for the calendar year 1933, as compared with their budget figures and with the actual requirements in 1932:—

CANADIAN NATIONAL RAILWAYS — FINANCIAL REQUIREMENTS

	Actual, 1933.	Budget, 1933	Actual 1932
Deficit:			
System (ex Eastern lines.	$52,263,819	$47,841,395	$53,422,661
Eastern lines	6,691,569	6,611,000	6,635,845
Capital expenditures	1,958,116	5,993,121	799,158
Debt retirement	11,269,985	12,265,584	11,510,178
	$72,183,489	$72,811,100	$72,367,842
Less working capital available	5,000,000	5,200,100	4,231,997
Amount required	$67,183,489	$67,611,000	$68,135,845

The total expenditure is $459,200,000 as compared with $468,726,-000 in the previous year; a net reduction of $9,500,000.

Expenditures Including Dominion projects, $7,550,000.

Relief and Loans, $130,500,000

Total relief expenditures since 1930 reached $115,500,000, to which was added the wheat bonus in 1931 amounting to $12,700 000 and $2,400,000 advanced to railways for shop employment, making a grand total of $130,500,000.

Mr. Rhodes said in part:

Loans were made to the Provincial Governments under the Relief Act, to a net amount of $12,540,000 after crediting certain repayments. This addition to the loans of $38,-200,000 outstanding at the close of the fiscal year, brings the total assistance of this nature to the Provincial Governments, to $50,700,000.

Under the heading "Loans and Advances, Non-Active," are included amounts paid by way of loan which are treated as non-active and which, being non-interest producing are considered in the accounts as additions to the net debt. They include the amounts paid in connection with the operation of the Canadian National Steamships, the deficit of the Montreal Harbor Bridge, and loans to a number of the Harbor Commissions.

The net amount of such loans in the past year was slightly over $3,-000,000.

$14,000 Credit for Ship Line

For the operation of the Canadian National Steamships, we paid $986,000 made up of $968,000 cash deficit on the west Indies services and $18,000 cash deficit on the operation of the ships remaining in the merchant marine fleet. Owing to further reductions in the number of ships operated, the Canadian government merchant marine has found it possible to return to the government an additional $1,000,000 from the insurance fund which has been accumulated during the operations of the company since 1919. After receiving this amount, the result is a credit of $14,000 for the year on account of Canadian National Steamships.

The dominion continued to purchase at par the Canadian Farm Loan Board's 5 percent bonds to the extent that loaning operations required. Bonds purchased amounted to $400,000 and a subscription of $16,243 was made to capital stock.

The board has paid all interest due the Government as it accrued.

$97,650,000 Net Railway Loss.

The amount provided by the Government and taken into the public accounts as an expenditure in respect of the deficit on the Canadian National Railway system, after payment of interest on obligations in the hands of the public was $58,-950,000, a decrease of $1,100,000 from the previous year. The net loss of the system as shown by their accounts, amounted to $97,650,000.

The difference between this sum and the contribution of the Government above referred to, is made up of $36,000,000 for interest on loans from the Government—such interest being accrued in the railway accounts but not actually paid—and $2,600,000 for certain other non-cash items.

In addition to the provision for deficits, the railway company required $1,900,000 for capital expenditures and $11,300,000 for retirement of debt, these items totalling $13,200,000. Against this sum, the company had $5,000,000 of working capital available, leaving $8,200,000 to be supplied by the Government by way of loan.

As at the end of March, 1934, the debt of the Canadian National Railway system outstanding in the hands of the public amounted to $1,253,000,000, having been reduced by $10,000,000 in the past year. Of the amount outstanding, $962,000,000 are obligations guaranteed by the Dominion.

Rail Earnings Climb.

During the first three months of the present calendar year there has been a decided improvement in the railway earnings and the net revenues from operations are some $4,000,000 in excess of those of the corresponding period in 1933. The railway budget for 1934 will total $85,800,000. Of this amount, $48,800,000 is the estimated requirement for deficits, and if this result is attained it will mean a lessening of the burden on the Dominion Treasury as compared with last year of over $10 000,000. The company will require $4 200,000 for capital expenditures and $32 800 000 for retirement of capital obligations.

Mr. Rhodes gave a detailed account of the difficulties encountered in reducing controllable expenditures which have been brought down by $81,000 000 since the fiscal year 1930-31, after excluding the $2,000,000 chargeable to the general election in 1930. This included $50,-000,000 saving in ordinary expenditures and a reduction in capital and other expenditures of $31 000,000

Securities falling due in the fiscal year 1933-34 totalled $279 900 000. They were retired by new issues and new money required for governmental and railway purposes was secured in a similar way.

Direct Obligations.

The direct obligations of the Dominion in the form of unmatured debt and treasury bills were listed by Mr. Rhodes and summarized as follows:

Payable in Canada — $2,083,229,-200.85, 72.88 per cent.

Payable in Canada and New York —$90,661,100.00, 3.17 per cent.

Payable in New York—$300 000,-000.00, 10.49 per cent.

Payable in London—$364 668,136 39 13.46 per cent.

Total—$2 858,558,457 24, 100 per cent.

Less bonds and stocks of the above loans held as sinking funds $99 406,-434.43.

Total—$2 789 152 022 .81.

Under the heading of "indirect liabilities," Mr. Rhodes showed that bonds outstanding on March 31, last, bearing the guarantee of the Government amounted to $993,000,-000, having been reduced by approximately $3 000,000 during the year.

Relief Guarantees.

Guarantees given under the relief acts, as at March 31 ,1934, amounted to $93,296,000, apart from tohse relating to wheat which are not for a stated sum and fluctuate from day to day. The list is as follows:

Guarantees Under Relief Acts.	Principal Amt. of Guarantee Outstanding March 31, 1934
Province of British Columbia	$ 626,533
Province of Manitoba	5,894,127
Province of Manitoba Savings Office	10,844,863
Algoma Steel Corporation	660,000
Dominion Steel and Coal Corporation	540,000
Canadian Pacific Railway Company	60,000,000
Beauharnois Light, Heat & Power Company	14,106,558
Government of Newfoundland	625,000
Canadian Co-operative Wheat Producers Ltd. unstated.	

Interest Rates Reduced

Mr. Rhodes outlined the efforts made by Canada with the nations of the world at the Economic Conference last summer and said some results had been achieved in lowering interest rates at home, and the proposed Central Bank would be expected to furnish the mechanism to co-operate with other countries in a program to raise and stabilize price levels.

The Minister referred to the exchange fluctuations and their effect upon Canada, and observed that the course of the Canadian dollar, maintained at a half-way point between sterling and the United States dollar had proved fortunate since, in February last, the premium on New York funds was down to an average of seventenths of one per cent as compared with 19.7 per cent. in February, 1933, while sterling, in the last few days, has been quoted in Montreal at 5.14 to 5.17.

Fight to Boost Prices

Steps taken to secure a rise in the price level of commodities included the International Wheat Agreement signed in London last year.

"Our efforts to foster a rise in price levels by every sound method will not be relaxed," the Minister said. "In particular it is expected that our public works program will contribute to that end by accelerating the progress of business recovery already happily under way."

The Finance Minister observed it would be a mistake to under estimate the difficulties still to be overcome before a full measure of world prosperity could be restored.

"Interntaional trade remains at a low level," he said.

"Little, if any, progress has been made in removing the excessive interferences with trade, the arbitrary quotas, the exchange controls, and the other defensive measures which have been devised to meet the dangers of currency depreciation and unfavorable balances of payments.

Stability Uncertain.

"In recent months there has indeed been increased stability in the foreign exchange markets but the integrity of certain currencies continues to hang upon a slender thread. Another period of currency unsettlement with the threat of competitive depreciation must be recognized as a possibility at least and this suggests the desirability of a renewed consideration of the feasibility of concerted effort for de facto stabilization of currencies by the leading ocuntries.

"On the debit side of the record for the past year we are also compelled to record certain unfavorable political developments—a serious aggravation of political tensions in Europe and the Far East, an increasing unstable social equalibrium in some important countries, a succession of disappointments in the disarmament negotiations, and a threatened breakdown of the collective system which had been painstakingly built up during the post-war years. It is true that the tension is less serious to-day than it was at the beginning of the year but it remains a deterrent to constructive international co-operation.

Low Point Passed.

"As long as these adverse influences continue to operate they must be taken into the reckoning. The fact remains, however, that the low point in the long depression has been reached and passed, that considerable progress has already been reached and passed, that considerable progress has already been made in this and other countries in the restoration of normal conditions, and that present economic trends are in the direction of further progress. This should give solid ground for confidence, if not for undue optimism."

TAXATION RECEIPTS $23,000,000 SHORT OF MINISTER'S ESTIMATES

(Continued from Page 1)

ficit exclusive of eastern lines $52,-624,000 ($53,623,000).

Canadian National deficit on eastern lines $6,692,000 ($8,717,000).

Grand total $459,228,000 ($531,-764,000).

This year, for the first time in the course of the depression, the minister said, it was possible to review the year's operations in terms of business improvement, reviving confidence, and expanding revenues.

Business Volume Grows

He cited a series of facts in support of his optimism, summarized as follows:

The bureau of statistics index of the volume of business grew from 67.0 in February of 1933 to 86.4 in February 1934, an improvement of 29.0 percent.

The amount of cheques cashed in chartered banks increased 16 percent in 1933 over 1932, and 23.4 percent in the first two months of 1934 over the same months in 1933.

The output of electric power stations increased 24.1 percent in February 1934 over the same month in 1933.

Car-loadings in the first 12 weeks of 1934 increased 23.9 percent over the same period in 1933.

A group of 79 important companies canvassed revealed that 64 reported net profits of $61,500,000 after all charges as against $47,000-000 the previous year, while 15 reduced their deficits.

During the 12-month period ended March 31, 1934 the index of employment rose from 76.9 to 92.7, an increase of 20.5 percent.

250,000 More Working.

Returns from 8,499 employers in March showed that 153,686 more employees were on the pay rolls than at the same time a year ago, the total estimated increase in employment for the year being placed at 250,000.

The general index of wholesale prices during the year rose 13.4 per cent, less than the improvement in the United States but better than in most other countries.

Turning to trade the minister revealed an estimated total for the last fiscal year of $1,019,459,000 as compared with $887,098,000 for the year ended March 31, 1933. Of this trade exports exceeded imports by nearly $152,000,000, none of these trade figures including gold or bullion.

Exports of non-monetary gold, chiefly current production of Canadian mines, amounted to approximately $90,000,000 based on the average price obtained in world markets.

Benefits from the Ottawa trade agreements of 1932 were seen by the minister in the fact that one-third of the Dominion's total purchases abroad were from Empire countries as compared with one-fifth in 1929 while exports to the Empire showed a similar gain.

December Turning Point

Expansion in the volume of business was not noticeable until the second quarter of the fiscal year and the first quarter revealed a substantial loss as compared with the same period in the previous year. On July 8 revenues were down $16,000,000 as compared with the previous year. By the end of December the lost ground had been regained and the final accounts will show a total revenue from taxation $17,000,000 in excess of the previous year.

Import duties showed a decline from the previous year, yielding $65,926,000 as compared with $70,-073,000. Excise duties, mainly on liquors and tobaccos, yielded $35,-871,000 as compared with $37,834,-000, income tax $61,399,000, a slight decrease, and sales tax $63,000,000, an advance over last year. Total revenue from taxation was $271,-875,000 as compared with $255,391,-000 the previous year.

Non-tax revenues from various departments of government including the post-office amounted to $51,700,000, a decrease of about $550,000. The post-office earned a revenue of $30,500,000 while interest on investments totalled $11,-000,000.

Deficit for Post Office

Operation of the post office cost $30,800,000, being $300,000 in excess of revenues where the deficit last year was $700,000; a betterment of $400,000 effected by economies.

Interest on investments, the second largest item in non-tax revenues, was slightly lower than last year.

Capital expenditures included $3,816,000 for public works, $1,987,-000 for canals, and $767,000 for railways, totalling $6,570,000 as compared with $8,548,000 the previous year.

Under the heading of special expenditures totalling $42,900,000, slightly less than the previous year $36,000,000 was for relief measures. Direct relief cost $25,870,000; Provincial and Municipal works and undertakings $2,760,000, and other

$3,000.00 Full Life Protection $1

Ages 1 to 75—No Medical Examination

This NEW Copyrighted Life Certificate with short-time PAID-UP FEATURE pays up to $3000 for DEATH FROM ANY CAUSE, to any Man, Woman or Child

SEND NO MONEY—Mail today your name, age, address and name of your beneficiary. By return mail you will receive, for YOUR FREE 10-DAY INSPECTION (with no obligation) this Life Protection Certificate, made out in your name. If you decide to keep it, then send only $1, which puts this remarkable protection in force for over 45 days—as low as 2c a day thereafter. Offer is limited. Write today to—INTERSTATE LIFE ASSOCIATION, Dept. D167 Redwood, California.

Buddhist Monks To Cross Canada Headed By Ex-M.P.

When Ivan Trebitsch Lincoln, famous wartime spy, who fled to the interior of China to become a Buddhist monk, led his party of five monks and four nuns to Canada on board the Empress of Russia recently it was difficult to tell which was male and female. All have shaven heads and wear only the black skull caps of the orders. They are on their way to Lake Constance where they plan to establish a monastery. Lincoln, who is known as Chao Kung, was refused admission to Canada because of his former anti-British activities, but he appealed to Ottawa and was granted permission to proceed across the Dominion. He is seen in the centre of the group of monks above.

Canada's Intra-Empire Trade Climbs Fast Since Ottawa Agreements Signed In 1932

OTTAWA, April 18.—(CP)—Evidence of the increased intra-empire trade developed since the signing of the Ottawa agreements in 1932, was furnished by Hon. E. N. Rhodes, Minister of Finance, in the course of his budget speech today, by use of the following table:

Intra-Empire Trade of Canada

	11 months Ended Feb. 28, 1933	11 months Ended Feb. 28, 1934
Imports from United Kingdom	$ 79,356,647	$ 95,277,635
Exports to United Kingdom	170,195,271	204,474,310
Imports from British Empire	109,229,815	127,293,776
Exports to British Empire	204,773,851	248,667,773

BEHIND the Scenes in HOLLYWOOD

By HARRISON CARROLL

FILMLAND HAD thought everything serene between Joel McCrea and his studio bosses, but secrets have a way of leaking out. The young star wants to be released from his contract — and it's a contract that brings him in better than $50,000 a year.

Joel McCrea

The money part doesn't enter into Joel's objections. What he complains about are the roles that have been handed to him of late. The star liked his part with Dolores Del Rio in 'The Bird of Paradise.' Since then, he says, there isn't a one he can point to without making some kind of excuse about it.

Legally, of course, RKO can hold Joel to his bargain. It's a question for mediation. Or maybe the whole trouble can be ironed out by one satisfactory picture.

× × ×

MARY BRIAN and W. C. Fields are neighbors, living on opposite sides of the narrow end of Toluca Lake. The other day Mary's brother, Terry Danzler, returned from the Orient with his dance orchestra. For want of a better place, he carried the boys out to Mary's house to rehearse. The noise, booming across the lake, soon got on Fields' nerves. After standing it for awhile, he rushed into the house and emerged with a large African tom-tom from his collection of curios. Standing at the edge of the water, the comedian commenced to beat the drum furiously. The awful discord went on until the orchestra gave up.

Living up to her reputation for eccentricity, Jean Muir has moved into a large house, but is living in one room, the only one furnished so far. Meanwhile, the star's household belongings in Ridgewood, New Jersey, will be shipped to her. Jean's mother, who was visiting Hollywood, is now back in New York, and the youthful star will live alone.

× × ×

HOLLYWOOD CAN take a lesson in showmanship from a leather-lunged newsboy who cries his wares on a principal down-town corner. Some times, the chap appears in a top hat, again in a violently colored jacket. Or he may dab his lips and cheeks with rouge.

× × ×

BRINGING TO the screen for the first time in motion picture history the dread terror that has swept the nation, coincident with the kidnapping of children, 'Miss Fane's Baby Is Stolen' opens at the Regent Theatre today.

A glamorous mother's terror was pictured through the eyes of alluring Dorothea Wieck, portraying a Hollywood actress, whose child, Baby LeRoy, is torn from her.

Alice Brady, co-starred with Miss Wieck, stands out as a dramatic character in the cast of thirty famous players, enacting the role of the heroic farm woman who suddenly finds herself confronted by a trio of ruthless kidnappers.

Jack LaRue, Dorothea Burgess and Alan Hale are the kidnappers against whom Miss Brady finds herself pitted in a gallant attempt to save Baby LeRoy from death.

William Frawley, George Barbier and little George 'Spanky' McFarland have important parts in the gripping picturization of a nation's bewilderment over the 'kidnapping of the century.'

× × ×

VICTOR McLAGLEN'S 'Garden of Memories' now has a rival. Every guest who comes to David Manners' desert house is invited to contribute two trees to plant around the tennis course. The trees, Arizona cypress, cost only 75 cents apiece, but, in a short while, will form an effective wind-break. David is attaching metal tags to give the names of the donors. To date, these include Clark Gable, Phil Holmes, the Jesse Laskys, Dorothy Arzner, Kenneth Thompson and Beulah Bondi.

Victor McLaglen

Badminton fans (and the film colony is full of them) are giving a great rush to 'Jess' Willard ace player of this fast game. Among the things the Hollywoodites never suspected before is that the feathers for the shuttle-cocks come from German geese. And it takes a whole goose for each shuttle-cock.

× × ×

LATEST FAD for milady's nails is a crust of tiny mirrors, cut in irregular shapes and reflecting lights from every direction. They are stuck on with collodion. Fritzi Ridgeway introduced the idea and has a patent pending.

× × ×

DID YOU KNOW— That Joan Crawford has named each of her 27 dogs after one of her starring pictures?

AID FOR FARMER FOREMOST GOAL

(Continued from Page 1)

question is too large and complicated a subject to call for more than a passing reference by me at this time. But as I have outlined our proposals for dealing with farm debts, I wish to make clear why in my opinion the same kind of remedy cannot be applied to the problem of public indebtedness.

"In the first place is the fact that so large a proportion of the direct and guaranteed debt of the Dominion and the provinces is held by foreign investors. Not only that, but, as a result of the method of financing in the post-war years, a very large proportion of these foreign and of domestic holdings is in the form of bearer bonds payable at the option of the holder in either two or three markets. It is therefore impracticable, if not indeed entirely impossible, to administer a policy that would seek to differentiate between the Canadian and the foreign investor.

No Repudiation.

"Whatever argument may be advanced in favor of a comprehensive policy of scaling down all fixed charges due by Canadian debtors to Canadian creditors —and this should involve what is too frequently overlooked, a reduction in payments to be made by as well as to Canadian creditor institutions such as insurance companies, mortgage companies, trust companies and banks—I doubt whether there are many Canadians who would be willing to contemplate a program which would involve even a partial repudiation of our external obligations.

"In addition to our traditional attitude towards the carrying out of our obligations according to the letter of the contract, there is the compelling motive of self-interest. Canada is a young country with a vast store of natural resources that has only begun to be tapped. If we are to convert those potential resources into consumable wealth and thus into a higher standard of living for our people, we will need the fructifying influence of foreign capital for years to come.

Burden Not Too Great

"he second consideration I wish to place before you is that great as is the burden of our public debt, it is not beyond the capacity of our people to pay. I am sure you will grant that I am in a position to appreciate to the full how serious the burden is, not only to the Dominion Government but to some of our provincial governments as well, and I wish here to pay a tribute to the splendid spirit of the Canadian people under the strains and sacrifices of the last five years.

"But the point I wish to make is that, oppressive as our burdens have been, they have actually been born through the worst of the depression and at a level of taxation which is not abnormal when compared with the tax rates which certain other countries have imposed upon themselves.

Five Russian soldiers have completed a journey of 8,300 miles on skiis, travelling from Irkutsk to Moscow in 83 days during which they crossed the Ural and Taiga Mountains.

EXPENDITURES PARED TO BONE

(Continued from Page 1)

care of returned soldiers, $9,500,000; Provincial subsidies, $15,300,000; and Old Age Pensions, $12,500,000.

Interest, Pensions Mount

As compared with the year 1930-31, the uncontrollable expenditures for 1933-34 were greater by $19,000,-000, due mainly to increased charges for interest on public debt and Old Age Pensions.

The controllable expenditures, however, declined from $217,000,000 to $134,000,000, a reduction of $83,-000,000 or over 38 per cent. After allowing for the election expenses of $2,000,000 in 1930, for which there was no corresponding charge last year, the improvement stands at $81,000,000. This decrease was brought about by a curtailment of $50,000,000 in ordinary expenditures and a reduction in capital and other expenditures of $31,000,000.

$10,000,000 Saving on Staffs

From 1930 to 1933, Government employees, including fluctuating as well as permanent staffs were reduced by over 12,000. The saving in salaries and wages exceeds $10,000,-000 a year, not including the saving of $7,800,000 arising out of the 10 per cent salary deduction.

"Eliminating post office expenditures, the comparable figures become $73,000,000 for 1913-14, as compared with $93,000,000 in 1933-34, an increase of $20,000,000," Mr. Rhodes said.

"In the interval, the population of Canada has increased from 7,600,000 to 10,300,000. The cost of maintaining public services has necessarily been influenced by the growth in population, as well as the addition of new services.

"Yet the actual expenditures today on the ordinary controllable services of government are less than they were in 1913-14 considered on a per capita basis. The figures are at $9.60 a head in 1913-14, as compared with $9.03 last year."

Quinte Conference Agenda Is Planned

Tentative Programme Drawn Up at Meeting in Brockville.

BROCKVILLE, Ont., April 18. (CP)—A tentative program for the annual meeting here from May 28 to June 3 of the Bay of Quinte Conference of the United Church of Canada was laid down at a meeting held here last night of conference officers and local committees.

The program provides for the appearance here during the sessions of such church leaders as Rev. Dr. T. Albert Moore, Rev. Dr. James Endicott, Rev. Dr. Robert Laird, Rev. Dr. James Smyth, Rev. Arthur Wallace, while Rev. Canon A. P. Shatford, Montreal, is to be the speaker at the laymen's banquet an the evening of May 31.

It is hoped to provide for a short service on May 31 at the grave in the Blue Church cemetery, Augusta Township of Barbara Heck, foundress of Methodism in North America, in commemoration of the 200th anniversary of her birth. About 425 delegates are expected to be in attendance.

ECONOMY

NEW YORK, April 18.—(AP)—This is how New York City's new economy bill works out:

Fire Commissioner and Chief John J. McElligott, salary $11,000 annually.

Former Fire Chief John Kehlon, pension $12,500 annually.

WATCH THE FORDS GO BY!

WEDDING Stationery

That is Distinctive Correct and Very Smart

THERE are certain standards of correctness that prevail in the selection of wedding stationery. Here you will find the newest and most acceptable styles. Consult with us as to your selection.

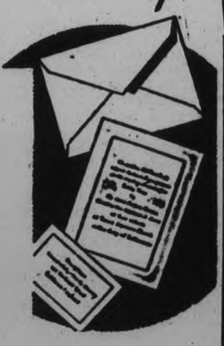

WEDDING INVITATIONS
WEDDING ANNOUNCEMENTS
Cake Boxes, Cards and Acknowledgments

THE PETERBOROUGH EXAMINER, LTD.
JOB PRINTING DEPARTMENT

New Chapel at Mount St. Joseph is Opened

MOTHER HOUSE ESTABLISHED 40 YEARS AGO

Bishop O'Connor Opens and Blesses New Chapel at the Mount.

BEAUTIFUL CHAPEL.

Rev. J. T. Finn in Opening Sermon Reviews History of Community.

The Opening and Blessing of the new chapel at Mount St. Joseph was solemnized this morning by His Excellency the Most Rev. Denis O'Connor, D.D., LL.D., Bishop of Peterborough, who also celebrated Pontifical High Mass at ten o'clock at the Mount, with the Rev. P. Costello as Assistant Priest, the Very Rev. Dean F. J. O'Sullivan and the Very Rev. Dean M. J. O'Leary of Bracebridge, as Assistant Deacons, the Rev. J. V. McAuley of Ennismore as Deacon of the Mass, the Rev. H. Black of Parry Sound as Sub-Deacon, the Rev. J. T. Finn and the Rev. J. V. Masterson, D.D., as Masters of Ceremonies.

Present in the sanctuary were His Excellency the Most Rev. M. J. O'Brien, D.D., LL.D., Coadjutor Archbishop of Kingston, the Rt. Rev. Monsignor W. J. McColl, V.G., D.P., of Lindsay, and many other priests of the diocese.

The sermon was preached by the Rev. J. T. Finn from Psalms 25:8: "O Lord, I have loved the beauty of Thy house and the place where Thy glory dwelleth."

The music rendered by the organist and choir at the Mount was very beautiful, following closely the Gregorian model. The "Ecce Sacerdes" was sung prior to the entrance of the celebrant of the Mass, the music for which was the "Cum Jubilo" composition of the 12th century. The Gloria and Credo were also of mediavel type, while the Proper of the Mass was taken from the Solemnity of the Feast of St. Joseph, the patron of the Order, marked for yesterday in the Church calendar. During the Offertory, the "Salve Joseph" was sung, with the Magnificat at the conclusion.

The beautiful new chapel, with its white walls still untouched by decorators' hands, was filled with the throng of the faithful who came for this special occasion, a red-letter day in the annals of the Sisters of St. Joseph.

The white altar blossomed with quantities of pale pink roses that clustered about the feet of St. Joseph's statue, surmounting it, while pure white calla lilies reared their stately heads amid a profusion of green ferns and the green vines that wreathed the entire altar. Below the springing arches of the roof hung amber-shaded electric lanterns whose soft glow was reflected on the white walls and repeated in the golden tongues of tall flikering candles. Above the altar gleamed lovely prismatic hues in the stained-glass windows.

Opening Sermon

The Rev. Father Finn's eloquent sermon was as follows: This morning we are come to a glorious event in the life of this Mother House of the Community of St. Joseph—the solemn blessing and opening of this magnificent Chapel in honor of St. Joseph, the chaste spouse of Mary, the Foster Father of Mary's Divine Child and the ever vigilant patron of the this Community.

And at the dawn of this happy day and in the midst of its splendor we cannot but realize that the Community of St. Joseph has come a long way in the past forty years. For forty years ago it was when the mustard seed of religious life was first planted on this site. It was a humble beginning in the year 1894. When the Rev. Mother Austin the first superior of this newly formed Community came here with a small band of sisters at the request of the late beloved Bishop O'Connor to establish their Mother House.

How great were the problems that confronted these pioneer sisters. Their records tell us how they came to this spot to find only a large brick house situated on ten acres of land and known in this vicinity as Inglewood. The house itself was badly in need of repair. But its purchase had exhausted their funds. Silver and gold they had none. But they had something that silver and gold could never buy. They had a courage born of a living faith and deep-rooted in the goodness and providence of God.

So fortified they set to work. And their first care was not for themselves. Difficulties and hardships were not new to them. In fact, trials had been their constant companions all along the way. They never once sought to be released from them but only for the grace to make of them stepping stones on the way to eternal life. And so their first care was not for themselves but rather for the One to whom they had consecrated their lives—Our Divine Saviour in the Blessed Eucharist. They set to work to fit up part of their newly acquired home for Him. And we find them doing all within their power and means to make their first Chapel worthy of Him Who during life did not have whereon to lay His head.

And when their work was over they rejoiced in its completion and the words of the Psalmist found an echo in their hearts—O Lord I have loved the beauty of thy house and the place where thy glory dwelleth. In their first chapel they knelt where the late beloved Bishop O'Connor blessed it and said the first Mass in it on the second day of January, 1895, assisted by Ven. Archdeacon Casey and the present Bishop of the Diocese of Sault Ste. Marie, His Excellency Bishop Scollard.

Growth of Community

And God must have bestowed His blessing very abundantly upon this new Community. For at once it began to grow and prosper. It began to grow and prosper despite the lack of everything that this world regards as essential for success. There was no wordly influence promoting its cause. For the world was then, as now, busy about many things—too busy to notice the apparently insignificant arrival of a few Sisters in what was then a remote, out-of-the-way place. There was no power of wealth at work promoting its success—for it is a fact that on more than one occasion the first Superior did not have the necessary penny to post a letter. What then is the explanation of the rapid advance of this Community in the face of every handicap? Only the hand of God can explain the necessity of an addition and a new chapel only eight years after this establishment of the Mother House. This second chapel was opened and blessed by the late Bishop O'Connor on May 26th, 1904. And among those present on that occasion thirty years ago and happily with us to-day also were His Excellency Archbishop O'Brien and the Vicar General of the diocese, Rt. Rev. Monsignor McColl.

For thirty years this second chapel served its purpose. But thirty years is a long stretch of time. Overcrowded, it became no longer adequate for an ever-increasing Community. But during those long years the Sisters of St. Joseph ever looked forward to the day when they could erect a more glorious home for their Eucharistic God. In their hearts ever resounded the words of the Psalmist: "O Lord, I have loved the beauty of Thy house and the place where Thy glory dwelleth. Out of their meagre allowance year after year they cut away the pennies for the Home they hoped to sometime build for Our Divine Saviour in the Blessel Eucharist; pennies that came from the far-flung field in which they labored, pennies that came from every diocese in which they worked, from the rugged shores of Lake Superior to nearby Ontario, and from Georgian Bay to the Ottawa Valley. From this extensive field they gathered the chapel fund that grew as the years went on.

Bishop O'Connor's Help

And then one day came the realization of their fondest hopes and yearnings. For three years, from the day of his consecration, His Excellency Bishop O'Connor had been deeply interested in the life and work of the Community of the Sisters of St. Joseph. He was interested in their Mother House and in a chapel that would be a worthy one. Under his guidance and encouragement a beginning was made on August 1, 1933, when he turned the first sod on the present chapel site. On September 16th, of the same year he layed the corner stone of the new chapel and after following its progress step by step, he has come to-day to bless it in honor of St. Joseph and to offer up the first Mass within its walls.

Have you ever stopped to think of all that a chapel means to a Community of Religious? How closely it unites its members with God. When we look at a parish church we see it as God's Home set in the midst of the homes of men. But when we look at a sister's chapel we see it as part and parcel of their home. All corridors lead to the chapel. Here Our Divine Saviour dwells under the same roof with them day and night.

And what phase of their life does not find its centre and inspiration within the chapel. Here the postulate comes bearing the tender seed of a vocation that has been nourished in the sanctuary of a Catholic home. It is in the chapel that she makes her request: "I ask for the Habit of the Sisters of St. Joseph." It is in the chapel that she pronounces her willingness to leave father and mother, sister and brother, home and friends. Here she chooses St. Joseph for her father, Our Blessed Lady for her mother, and Our Divine Saviour for her spouse.

Here the novice comes to make her vows of poverty, chastity and obedience. And it is in the chapel before Our Divine Saviour in the Blessed Eucharist that the professed Sister receives from her Divine Master the grace to keep those vows and to sanctify herself by fidelity to the rules of the Community.

How sacred the chapel is in the lives of those who live in the religious state. Here morning after morning they come to assist at that great Sacrifice that goes on from the rising of the sun to the going down of the same—that Sacrifice wherin Our Divine Saviour renews the sacrifice of the cross and applies its merits to the souls of men. Here they come daily to partake of the victim of that sacrifice Christ Himself—to fulfil His Divine command of love. "Take ye and eat—This is My Body."

And it is from this chapel that they go forth into the world. Divinely fortified by the Bread of Life to meet the trials, temptations and difficulties of life. For Christ has said, "He that eateth Me the same also shall live by Me." And so from this chapel they carry away the power to live the life of Christ, the power to die in His friendship, and in His friendship to remain for all eternity.

Is it any wonder then that the Sister of St. Joseph have spared nothing to make their chapel worthy of Him who is everything to them in life and in death — Our Divine Saviour in the Blessed Eucharist.

And now, congratulations, not lengthy, but sincere, to His Excellency Bishop O'Connor, under whom this gem of beauty came into existence in the Diocese of Peterborough; to the architect who often labored far into the night, to bring to this perfection this wondrous architecture that someone has said is at home only where the Mass bell rings. Congratulations to the contractors whose master workmanship has left nothing to be desired and who in their aim to satisfy more than once went beyond the limits of their contract. Congratulations last but not least to the Sisters of St. Joseph on their acquisition of this magnificent chapel of St. Joseph. Its beauty and perfection are but a fitting expression of their love for God's home on earth. It is the love of the Psalmist of old. With Him they exclaim to-day "O Lord I have loved the beauty of thy house and the place where thy glory dwelleth."

Gothic Lines

The general architectural type of the new chapel follows out the modified Gothic form which is noted in St. Peter's Cathedral. Springing groined arches converge to central points where clusters of grape leaves fold the meeting points under their sculptured whiteness. The lines give an impression of the slender grace which conceals strength and the pencil-like side windows and the shaping of the lanterns which provide light add to this impression.

The main entrance to the new chapel is from the Monaghan Road side, but the fortunate ones who come by way of the Mount parlors are able to have a glimpse of the lovely group, in relief, of figures which delineate the meeting of the Little Flower, the sweet Therese of Lisieux, with the Queen of Heaven. This was formerly placed in St. Peter's Cathedral and now finds a home at the Mount. It will be remembered by many who admired its beauty and the loveliness of the group.

In the vestibule, at either side, are holy water fonts set in flush with the cement walls and lined with removable bowls of green glass.

The woodwork and panelling of the chapel is in rich Old English oak finish, with the Rev. Superior's throne at the left of the entrance at the back. The mainflooring is of terrazza in a color scheme which follows out the rubrics of the church by using green as the ground color in the sanctuary, while a yellow ground makes the cheerful floor surfacing of the rest of the interior. Beneath the pews, to obviate cold weather difficulties with this chillier type of terrazza flooring, is a very beautifully tiled oak flooring that appears throughout the entire new addition to the Mount, in the upper floors and halls, and is a very attractive portion of the interior decorative scheme.

Along the walls are placed the Stations of the Cross, small and delicately-colored, that were used in the old chapel, and the altars have not yet arrived, so that the present main altar is simply the one in use for many years. In either transept are deep niches in the cement, waiting for the side altars which will be dedicated to the Sacred Heart and the Blessed Virgin Mary. The windows flanking these altars show scenes appropriate to the Sacred Heart and the Blessed Virgin.

Rich Stained Glass

The stained glass of the windows is remarkably beautiful. It is seldom that one has the opportunity to see such lovely examples of the art of the stained glass window. The colorings are marvellous. Rich, ruby reds, glowing with life and warmth, sun-like yellows, cool, soft greens and tender, spiritual blues—they are lovely in the extreme, and have a translucent gem-like quality that draws the eye upward to ponder on the scenes which surround the altar and throw their soft, glowing light down on the sanctuary. These show many episodes in the life of St. Joseph, and include delineations of the Angel's Revelation, the Flight into Egypt, the Nativity, the Finding of Jesus in the Temple, and, last of the series, the death of St. Joseph. Windows presenting the figures of two patrons of the Order, St. Teresa of Avila and St. Francis of Sales, appear also above the sanctuary.

The hanging lanterns that diffuse an amber-colored light are of bronze, the communion steps and the steps which lead up to the sanctuary are of soft bluish-grey marble, and the sanctuary carpeting and the upholstery of the celebrant's bench and bishop's throne are of cool green velvet.

The combination of white walls, golden lighting, soft grey-green flooring and the jewel-like colors of the stained glass windows, is beautiful. The whole efect can be best realized, perhaps, from the upper choir gallery or the still higher balcony from whence the sick and "shut-ins" can look down on the white altar where the Sacrifice of the Mass is celebrated. From this eyrie the white church glows with soft light, and the symbolic figures on the little side windows—the Lamb of Sacrifice, the Crown of triumph, the fleur-de-lis of Our Lady—are prominent.

A further, detailed description of the new addition and the rooms which complete it on every one of three storeys, will appear later on when everything is fully completed at the Mount.

Priests in the sanctuary at this morning's ceremony and others noticed in the large gathering of people from out of town, the district and the city, were as follows: His Excellency Archbishop O'Brien of Kingston, His Excellency Bishop O'Connor of Peterborough, Monsignor W. J. McColl of Lindsay, Monsignor Kelly of Cobourg, Monsignor J. F. Nicholson of Belleville, Dean F. J. O'Sullivan, Dean O'Leary of Bracebridge, Rev. Father Gorman of North Bay, representative of Bishop Scollard, Rev. Dr. Byrne of Kingston, Rev. Father McGreel, C.S.S.R., of Toronto and Rev. Fathers J. V. McAuley of Ennismore, J. Guiry of Port Hope, J. McCarthy of Norwood, M. McGuire of Douro, V. J. Gilloghy of Victoria Road, J. McGuire of Bowmanville, V. G. McFadden of Downeyville, J. J. Garvey of Lakefield, T. P. Wingle of Lakefield, E. Grant of Bracebridge, G. Maher of Huntsville, C. McCarney of Lindsay, G. Wolff of Cobourg, Welsh of Lindsay, P. J. Galvin of Grafton, H. Black of Parry Sound, P. Lynch of Kearney, P. Costello, T. J. Finn, J. V. Masterson, D.D., J. J. O'Brien, C. Maloney, C. Begley, C. Carroll, V. Corkery; members of the contracting and architects' firms: Sir Joseph Piggott and Mr. Roy Piggott, also J. Hill of Hamilton, A. W. Holmes, H. Angus, A. Meikle, of Toronto Mayor and Mrs. Denne, V. J. McElderry, K.C., Dr. and Mrs. F. P. McNulty, Dr. and Mrs. W. S. Fitzpatrick, Mr. and Mrs. J. O. DeLaPlante, Mr. and Mrs. R. Gliddon, B. F. Chilton, H. C. Sootheran, R. F. E. Hicks-Lynn, Inspector A. Mowat, Mrs. Quartermaine and her daughter Miss Ruby Quartermaine (formerly resident at the house which formed the nucleus of the present Community Home, Mount St. Joseph), Mr. Cain of Lindsay, and many others.

At the close of the ceremony, luncheon was served to the invited guests in the basement dining-room and the reception room upstairs. The decorations were very attractively carried out with a profusion of palms and ferns, small quantities of lovely iris lilies, daffodils and tulips.

Ushers for this morning's ceremony were Basil Phelan, Camille Hurtubise, Gordon LaPlante, Bill McFadden, and Wilfred Galvin.

Spinach-wise

CALDWELL, Idaho, April 18 (C.P.). — Mess Sergeant Cornelius T. Cramer of Headquarters Troop, 116th Cavalry, Idaho National Guard, knows his onions, as well as his cabbages and vitamins.

Major John Hood was given the organization its annual examination.

'Do you believe in feeding your troops on salads and greens?" he inquired of Sergeant Cramer

'Yes, sir."

"Why?"

"Because green stuff contains vitamin C."

"Name some disease this vitamin prevents,' directed the major.

"Scurvy, sir."

"Do you know what a sacrimso-vervicia is?"

'Yes, sir."

"How do you happen to know that?"

"I'm biological instructor of the college of Idaho here, sir."

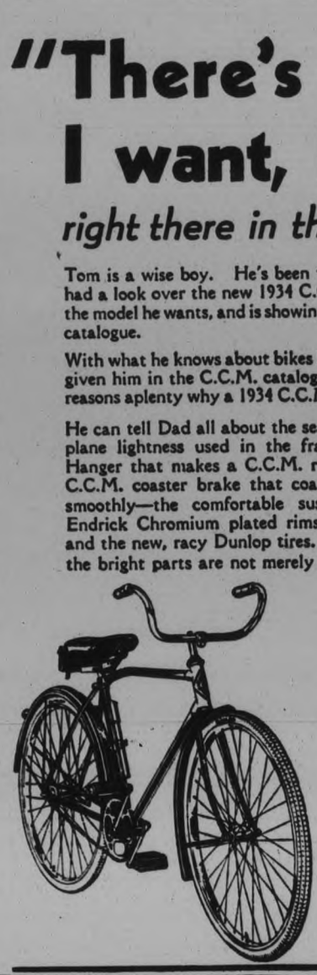

"There's the bike I want, Dad . . . . right there in the C·C·M· catalogue"

Tom is a wise boy. He's been to the C.C.M. dealer's and had a look over the new 1934 C.C.M.'s. He has picked out the model he wants, and is showing it to his dad in the C.C.M. catalogue.

With what he knows about bikes himself and the information given him in the C.C.M. catalogue, Tom can show his Dad reasons aplenty why a 1934 C.C.M. is such a wonderful buy.

He can tell Dad all about the seamless steel tubing of aeroplane lightness used in the frames—the C.C.M. Triplex Hanger that makes a C.C.M. run so easily—the powerful C.C.M. coaster brake that coasts so freely and stops so smoothly—the comfortable suspension saddle—the new Endrick Chromium plated rims, the rustless steel spokes and the new, racy Dunlop tires. He can also tell Dad that the bright parts are not merely Chromium plated, but the Chromium is applied over C. C. M.'s famous 20-year nickel, so that this super-brightness is sure to last.

There's such a lot of EXTRA quality built into a C.C.M. that it is really beyondcomparison with an ordinary bicycle. Son, why don't you get a C.C.M. catalogue from your nearest C.C.M. dealer? Then you can show your Dad the model you want, and be able to tell him why the C.C.M. is such a wonderful buy at today's prices.

C·C·M·

the easy-running, true-value Bicycles

C.C.M. Boys' and Girls' Models..$29.95
C.C.M. Crescent (Men's or Ladies') 31.50
C.C.M. Standard Roadster..... 35.00
C.C.M. Ladies'..... 36.50
C.C.M. Boy Scout..... 38.50
C.C.M. Road Racer..... 39.50
C.C.M. Light Roadster..... 42.00

Time payments may be arranged for small extra charge. 116

ASHBY'S SPORTS STORE
Massey and Red Bird C.C.M. BICYCLES
200 RUBIDGE. Phone 546.
Dunlop Tires and Tubes
All Makes of Wheels Repaired.

A Wide Range of C.C.M. BICYCLES Await you at
MILLARD'S Sport Goods Store
BICYCLE PARTS AND REPAIRS
212 Charlotte. Phone 234. Open Evenings.

BRITISH PRESS HIGH IN PRAISE OF NEW BUDGET

Laborite Herald and Liberal Chronicle Alone Prove Critical.

CHAMBERLAIN LAUDED.

Times, Independent, Sees Line-up Bringing Hope to Other Countries.

LONDON, April 18.—(C. P. Cable)—This capital's morning press today was almost unanimous in praise of the nation's budget brought down yesterday in the House of Commons by Neville Chamberlain, Chancellor of the Exchequer.

With the exception of the Laborite Daily Herald and the Liberal News Chronicle, newspapers gave approval to reductions in the income tax and restoration of pay and unemployment relief cuts. The Daily Herald, however, described the budget as "thoroughly retrogressive" and the News Chronicle said it brought "cold comfort for the small taxpayer."

Among those who praised it were the Daily Telegraph, Conservative, which described it as a budget "framed by a chancellor who looks forward with sober confidence to a good year, but is determined not to count, even less spend, gains in advance." The Morning Post, Conservative, said it was deservedly popular and "calculated to produce a maximum psychological stimulus to recovery." It praised Mr. Chamberlain for his "temperate abstention from the spectacular."

Budget of Hope

The Times, independent in political matters, praised the chancellor for "impeccable correctness". It said recovery, like depression, is infection and the budget "will bring hope and renewed courage to other countries."

The Daily Mail, Conservative, remarked the budget contains something for everybody" and added there was good reason to expect another surplus next year, a surplus which the Daily Express, Lord Beaverbrook's independent daily, said would form "a perfect background for a general election as it enables another six-pence to be cut off the income tax and full restoration of salary cuts and income-tax allowances."

The budget, seeking to raise $3,636,000,000 without new taxation and leave another surplus of $145,500,000 at the end of the next fiscal year, reduced the income tax 10 percent, restored half the 10 percent cut in civil service salaries as from July 1, restored completely as from July 1 cuts in unemployment benefits and reduced the automobile and motorcycle horsepower tax by 25 percent.

SELF SERVICE

WHITE PLAINS, N.Y., April 17. (CP).—Dr. George A. Starke, had patient in the chair and at the same time a twinging ache in one of his teeth. Finding the pain intolerable, the doctor stepped into an adjoining room, injected an anaesthetic into his gum and with a forceps extracted the offending tooth.

SIMPSON'S REPAIR SHOP
AGENT FOR C.C.M. BICYCLES
Gun Repairs—Machine Work
464 GEORGE ST.

Tuesday Deaths

(By The Canadian Press)

London. — Air Vice-Marshal Francis Rowland Scarlett, 59, Middle East Commander of the Royal Air Force on his retirement in 1931.

Campbell's Bay, Que.—Frank S. Cahill, 58, former Liberal member of Parliament for Pontiac.

Shanghai.—Vice-Admiral Descottes Genon, Commanded of the French Asiatic Fleet.

London.—Gordon Stuart Erskine Shipley, 84, 14th Earl of Buchan, well known sportsman.

North Vancouver, B.C.—Harley C. E. Anderson, Co-operative Commonwealth Federation member of the British Columbia Legislature for North Vancouver.

London. — Charles J. Longman, 82, retired member of publishing company of Longmans, Green and Company.

Sault Ste. Marie, Ont.—John C. Richardson, 54, City Editor of The Sault Ste. Marie Daily Star.

Toronto. — Louis Franklyn Heyd, K.C., 79, one of Toronto's oldest members of the legal profession.

New York.—Dr. H. L. Abramson, 48, Director of the New Brunswick Bureau of Laboratories, Saint John.

Brockville, Ont.—Captain E. S. Day, 64, secretary-treasurer of the Canadian Forgings Company.

Bowmanville, Ont.—Dr. John Spencer, milk pasteurization movement leader.

DECENCY REMAINS IN HUMAN BREAST

Habit Still Active as Ever, Despite Contrary Influences, Says Oxford Speaker.

OXFORD, England, April 18 (C. P.)—The habit of decency in folks is still as active as ever below the surface, said Dr. L. P. Jacks, formerly principal of Manchester College, addressing the Conference on New Ideals in Education.

Dr. Jacks said young people today were talking more freely about many things on which youth in his day had been generally reticent. To hear people talk and to read what was written in modern novels one might think the habit of decency had been lost but it was one of those good old habits which "held their own in spite of rotten theories thought to undermine them."

There were hopeful signs that education generally was beginning to recognize true education was an operation performed on the whole man and not on an abstraction called his mind. A recent syllabus on physical culture issued by the Board of Education was the beginning of an attempt to bring the body along with the mind into the sphere of educational progress instead of leaving it to be dealt with by mere exercises conducted by one-armed veterans or young barbarians from Oxford."

THE CURE-ALL

MACON, Ga, April 17. (CP).—Dr. Arthur J. Todd, dean of the Department of Sociology of Northwestern University, offers this solution of the country's problems: "If women would eat four slices of white bread daily and wear cotton stockings, agriculture and industry would have no further problems of consequence."

A pig was sent by air recently from Croydon, England, to Geneva, Switzerland.

SOVIET MAY ENTER LEAGUE

LONDON, April 17. (C.P. Via Havas).—Soviet union membership of the League of Nations is considered a possibility here. An authoritative observer to-day stated that the cabinet would raise no objections provided Moscow entered the League unconditionally. Should the Soviet Union so desire it, Great Britain is prepared to sponsor her candidacy.

JUST AMONG US GIRLS

ASTHMA
Head & Bronchial Colds
"For 4 years I had much trouble with Asthma until a friend told me about RAZ-MAH. I got relief from the first dose. Always RAZ-MAH brings relief. Always I have RAZ-MAH in the house." Mr. Alfred Auger, Cap de la Madeleine, Que.
Guaranteed relief from $1 worth or your money back. No harmful drugs. Clean Capsules. 50c & $1 everywhere.
Don't cough, choke, gasp—Use
THE GENUINE — TEMPLETON'S
RAZ-MAH

MECCA
THE HOUSEHOLD OINTMENT
25c TRY IT
BURNS CUTS SKIN DISEASES

Smothering Sensations
Faint and Dizzy Spells
MILBURN'S HEALTH NERVE PILLS
Those feelings of faintness; those dizzy spells; those all-gone smothering, sinking sensations which come over people, from time to time, are warnings that should not go unheeded. They indicate an extremely weakened condition of the nerves and other vital organs, and should be given immediate attention.
Those suffering in this way will find in Milburn's H. & N. Pills a remedy with which to recuperate their health, build up their run-down system, and bring back their bodily vigor.
Ask your druggist for Milburn's H. & N. Pills.

JURY ASSESSES DAMAGE $8,000 CASE DISMISSED

Horace Walkey Not Relationship of Parent to His Sister.

JURY'S VERDICT.

Motion Was Made at Commencement of Trial by J. C. McRuer.

(By A Staff Reporter)

COBOURG, April 18.—As a swift anti-climax to the trial jury's finding that Lillian Walkey of Peterborough suffered $8,000 damage in the loss of expected pecuniary benefit by the death of her brother, Horace Walkey, who was fatally injured in a highway accident south of Centreville, Monday, November 7, 1932, Mr. Justice J. A. McEvoy yesterday afternoon dismissed the action on a motion by J. C. McRuer, Toronto, counsel for the Globe Printing Company, for non-suit on the ground that Horace Walkey was not in the legal position of a parent (in loco parentis) to his sister at the time of his death.

N. Enoch Merriam, Harwood, was foreman of the jury.

The jury's verdict dealt with questions of fact, and His Lordship's judgment was a deferred decision on a point of law. The action was dismissed with costs.

Suit Was For $12,000.

In this case, the main civil action on the docket of the spring assizes of the Supreme Court of Ontario for the united counties of Northumberand and Durham, the Royal Trust Company, administrators of the estate of the late William H. Walkey, sued the Globe Printing Company and Roy F. McLean of Belleville for $12,000. It was the third suit based on the fatal collision on the Peterborough-Port Hope highway in which the Globe company's truck, travelling toward Peterborough, and an automobile owned and driven by R. F. McLean of Belleville, accompanied by Horace Walkey, crashed almost head-on in a fog at 6.40 a.m. about a mile north of Balleboro.

W. F. Huycke, Peterborough, was counsel for the plaintiffs, J. C. McRuer for the Globe Printing Company, and G. N. Gordon, K.C., for the co-defendant, Roy F. McLean.

The jury's finding in regard to the facts of the case was entirely in favor of the plaintiffs, but its effect was nullified by Mr. Justice McEvoy's decision that the late Horace Walkey had not assumed and placed himself in the responsibility of a parent to his sister.

The Previous Motion.

At the beginning of the trial, Mr. McRuer moved for non-suit after the jury had been empanelled, but before any evidence was heard. His Lordship considered the point during the noon recess last Thursday, and decided at that time to proceed with the case, reserving his finding as to "in loco parentis" until later.

When the jury presented its verdicts in the form of replies to a list of questions drafted by Mr. Justice McEvoy, Mr. Huycke moved for judgment in accordance with their report. Mr. McRuer followed with the statement that he was renewing his motion for dismissal of the action, and, apparently referring to memoranda before him, His Lordship announced his judgment.

His Lordship's Statement.

Mr. Justice McEvoy mentioned the fact that this case had been brought under the Fatal Accidents Act. He said that under common law there would have been no right of action whatever.

After defining the import of the legal phrase "in loco parentis" and its meaning as to the relationship of a father or guardian to a child, His Lordship said that the question involved in this case was whether the brother, Horace Walkey, could be deemed "in loco parentis" to his sister.

"I have found no decisions which would apply to this point in this particular case. My finding from the evidence and the facts of the case is that there is no standing of "in loco parentis" between the deceased and his sister."

His Lordship remarked that although certain sums had been paid out of the personal account of the deceased for the benefit of his sister, the main payments had been drawn on the funds of the estate left by their parents. He said that the brother only infrequently visited his sister when he came to Peterborough, and that arrangements for her maintenance had not been made by him.

The Jury's Verdict.

The jury's verdict is contained in the replies to the following questions as drawn up by His Lordship:

(1)—Was the defendant Globe Printing Company or its servants guilty of any negligence which caused the accident?—Yes.

(2)—If so, wherein did such negligence consist?—By failing to supply an assistant driver for the truck, by driving at an excessivee speed; and necessitating a dangerous rate of speed due to the fact of the driver not being allowed enough time to reach his destination; also that the Globe truck was about two-thirds over on the west side of the road at the time of the impact.

(3)—Was the defendant Roy F. McLean guilty of any negligence which caused the accident?—Yes.

(4) If so, wherein did such negligence consist?—By driving at a dangerous rate of speed under the prevailing weather conditions.

(5)—Did the deceased, Horace Walkey, voluntarily assume or acquiesce in the risk or the negligence (if any) of the defendant McLean?—Yes.

(6)—What part (if any) did the deceased Horace Walkey take in the operation or management of the car driven by the defendant McLean?—He assisted the driver by watching and advising him in regard to their distance from the right side of the road.

(7)—What is the entire amount of damage suffered by Lillian Walkey due to the death of Horace Walkey?—$8,000.

(8)—If you find both defendants guilty of negligence, is it practicable on the evidence to determine the respective degrees of fault?—Yes.

(10)—If it is, what are the degrees in per cent.?—The Globe Printing Company 10 per cent, and Roy F. McLean 10 per cent.

Although the jury found ten per cent. of culpability against the co-defendant, Roy F. McLean, they also determined that Horace Walkey had assumed "or acquiesced in the risk or the negligence of the defendant McLean."

The effect of that finding would have freed McLean from financial liability, it was said, if His Lordship had given an affirmative judgment on the point of "in loco parentis" on the part of Horace Walkey to his sister.

All Foods

contain Aluminum

In all foods—meats, vegetables and liquids—Nature puts Aluminum, the most plentiful and the most widely distributed of all the metals known to science.

It is only natural, therefore, that aluminum cooking utensils should be preferred for their hygienic qualities as well as their many practical advantages.

For substantial quality and household usefulness, Frances Thompson and other Canadian cooking experts, recommend—

SUPREME ALUMINUM

MADE IN CANADA
M5-23

"SUPREME" DEALERS
Campbell & Best
134 HUNTER ST. PHONE 89

CANADIAN DEPARTMENT STORES
Carry a Complete Line of "SUPREME" ALUMINUM

"SUPREME" DEALERS
Higgins' Hardware
137 HUNTER ST. PHONE 37

DEALERS IN SUPREME ALUMINUM
McCLENNAN HARDWARE
232 Charlotte. 'Phone 16

"SUPREME" ALUMINUMWARE Sold by
Pratten Hardware
396 GEORGE ST. PHONE 2710
Next Bank of Toronto

THE
Choate Hardware
38 HUNTER ST. E.
Will deliver Supreme Aluminumware Free of Charge at above prices. PHONE 257.

Beauty Is Radio Sports Announcer

NOLA LUXFORD

After looking at this photo, you might suspect that Nola Luxford would be displaying her beauty before a movie camera or at least be engaged in some activity where she can be seen. But Nola's profession is one in which she is heard but seldom seen. She is a radio sports announcer, one of the few women in the sports broadcasting business. A native of New Zealand, Nola now resides and works in the state of California.

FEBRUARY RIOTS SET BY TROTZKY FOR REVOLUTION

Had Planned to Set Up Red Dictatorship in France During Recent Trouble.

"FIGHT ONLY BEGUN."

French Giving Exile Time to Pick His Haven—Haste May Mean Death.

PARIS, April 18 (C.P.). — A sensational plot by Leon Trotzky to use the February riots to set up his own dictatorship in France by a Red revolution was revealed in his party organ, authorities disclosed to-day.

A revolution by "an armed workers' militia" was urged, they said, in a manifesto issued by the exiled former Russian leader after the fatal rioting in the streets of Paris on February 6.

"The two forces have just measured swords," the manifesto said.

"War has begun between them. There is no possible peace, but a fight to the death. In the street, by force, will be decided the future."

The manifesto urged "a vast workers' alliance of all proletarian bodies and the organization of a workers' militia without delay."

As a result of the new disclosures of the political activity of Trotzky, the government was expected to speed its moves for his expulsion, ordered yesterday.

Active During Riots

Apparently his activities were centered throughout the bloody riots, which raged for days but were worst on February 6, at his villa near Barbison, Paris suburb.

Secret Service Police revealed that several days of grace have been granted Trotzky for his search in an attempt to find a country willing to accept him.

"We are not pushing him," one members of the Secret Service said, despite the increasing information gathered regarding his plans for his "Fourth International."

"One cannot condemn him to death,' 'this official said. That is what his immediate departure would mean. We are letting him find a haven."

Another official declared that reports Trotzky is considering the United States and Spain are "mere guesswork."

PUBLISHERS MEET APRIL 30--MAY 3RD

Members of Daily Newspaper Association to Gather in Toronto for Annual Conference.

TORONTO, April 19.—(CP) —Publishers of daily newspapers in Canada will gather at Toronto in the week of April 30. The meeting of the board of directors of The Canadian Press will be held April 30, continuing the following day. The annual general meeting of members will be on May 3.

The board of directors of the Canadian Daily Newspapers Association meets in the evening of April 30 and the general meeting is set for May 1 and 2. The Canadian section of the Empire Press Union will meet on the afternoon of May 2.

Debate Features Y.P.S. Gathering

CAMPBELLFORD, April 18 (By Examiner Staff Correspondent). — A debate that proved to be very interesting as well as humorous featured the regular meeting of the Young People's Society of St. Andrew's Presbyterian Church, Campbellford, held on Monday evening, and which was well attended. The subject of the debate was, "Resolve that marriage is a failure," judges awarding the decision to the negative team comprised of Jacqueline McEachern and Katharine Kennedy. The affirmative was ably supported by Gordon Dunham and Frank Taylor. Judges were Mrs. Harold Dunk, Mrs. Kirkpatrick and Robert McGregor, the chair for the debate being occupied by Frank Kennedy. Included in the program was a vocal solo by Mrs. Kirkpatrick. There will be no meeting next Monday evening on account of play practice.

Campbellford Paper Plant May Re-open

CAMPBELLFORD, April 18 (By Examiner Staff Correspondent). — Prospects of the Campbellford paper mill commencing operations and again being an asset to the town by its ability to absorb from forty-five to fifty-five workers, which it did during the years of its prosperity, is seen here now with the news that the Gair Company, Canada, Limited, has taken over the Canadian Paperboard, Limited, of which the local mill was a unit. No definite information seems to be available, however, except that Wesley Stephens, the secretary of the mill, has received instructions to make a complete inventory of the plant, and that it is generally understood that J. G. G. Kerry, prominent figure in the Canadian Paperboard, Limited, will be in Campbellford some time in the near future.

Rev. H. P. L. Seymour Gives Meeting Topic

CAMPBELLFORD, April 18 (By Examiner Staff Correspondent). — "The influence of a Christian group on a community" was the topic subject taken by the Rev. H. P. L. Seymour when he addressed the weekly meeting of the Young People's League of St. John's United Church, Campbellford, on Monday evening. The meeting was also featured by a discussion period led by G. A. Kingston. Prayer was led by Fred Phillips, the Scripture being read by Evelyn Todd, and a devotional reading, "How a spruce tree grew," given by the president. The program was sponsored by the Citizenship Committee, Raymond Murphy being in the chair. Numbers on the program were: Reading, Miss Nellie Hoover; instrumental duet, Clark and Franklin McKelvie; piano solo, Raymond Wragg, and the topic.

Havelock Worker Injured By Crowbar

(Examiner Correspondence)

HAVELOCK, April 18.—Working at the C.P.R. coal chute here on Monday morning J. E. Lewis received painful facial injuries, when the crow bar with which he was working loosening the coal, slipped and struck him on the right cheek close to the eye; three teeth were knocked out, and a number of others were loosened so as to necessitate their removal. Mr. Lewis however was able to be about his work as usual Tuesday morning.

Bailieboro

Mr. and Mrs. Hector Jewison of Oshawa visited friends in the vicinity over the week-end.

Messrs. Fred Paton and H. Barnard were members of the jury at Cobourg last week.

Mr. Albert Barker returned from St. Josephs Hospital, Peterborough, on Saturday, where he has been a patient during the past seven weeks.

Miss Edna Jewison of Oshawa, spent the week end visiting with friends in the village.

Mr. and Mrs. O. Williamson attended Sunday morning service at Millbrook United church.

Miss Fern Rahmel of the public school staff, spent the week-end, the guest of her parents in Peterborough.

Bargain Fare
—TO—
CHICAGO
FRIDAY, April 27
$9.00
RETURN
From PETERBOROUGH
GOING—At 1Trains April 27.
RETURNING — Leave Chicago not later than 11.00 p.m. April 30.
For further information, consult nearest Canadian Pacific Agent.
J. SKINNER, 343 GEORGE STREET.
'PHONE - 18 AND 177
CANADIAN PACIFIC
3d-18,20,25

CAMPBELLFORD

NEWS ITEMS FOR THE TRENT TOWN DISTRICT

"The Home Cafe" on Front Street is being completely re-modelled and when complete will be one of the finest refreshment centres in town A partition and stairs leading to the flat over the store is being cut away, which will give an additional four feet to the width of the store. The old store front is also being torn away and replaced by an up-to-d te one, which will also include a fine new swing door. William Marsh is the enterprising proprietor of the store, the work on which is being done by J. W. Taylor and Son.

Mr. William Carnahan, local insurance agent, has moved his place of business from the Linton Block on Bridge Street, and will now be located in the brick building opposite the Meyers Garage.

The Water and Light Commission Board has purchased a new truck and expect delivery this week. The new car will be a three-quarter ton Dodge with an all-steel body.

Mr. E. Dunk has moved from his residence on the church hill, and will locate in the Waddell house on River Road. Mrs. Gordon Bertrand has also moved from her old home and taken up residence on Queen Street.

Obituary

EDWARD YOUNG

YOUNG'S POINT, April 18 (Examiner Correspondence)—The village of Young's Point has been called again upon to suffer the loss of one of its oldest and most respected citizens in the person of Edward Young after a lengthy period of declining health, who passed peacefully away at his home in the village on Friday evening, April 13, at the age of 74 years. The funeral of the late Mr. Young was held from the family residence on Monday morning, April 16th to St. Mary's Church, interment being made in St. Mary's cemetery, Young's Point, and was attended by a large concourse of friends who came from far and near to pay their tribute of respect.

Priests in charge were the Rev. Father McQuire of Peterborough, Rev. Father Wingle of Lakefield, Rev. Father Garvey of Lakefield, Rev. C. Carroll of Peterborough and Rev. J. McAuley of Ennismore.

The pall-bearers, all old friends of the deceased were the following: W. J. Charlton, Joseph Ayotte, Victor Young, Andrew Wilson, William Brooks and Frank Walsh.

JOHN WEBSTER.

LAKEFIELD, April 18 (Examiner Correspondence). — John Webster, well-known Otonabee farmer, died yesterday at his home, Lot 23, Concession 9, Otonabee Township, in his 82nd year. Born in Dummer Township, he had passed all his life in this county.

Surviving are his wife, three sons, Wesley at home, Roy and Charles of Otonabee; one daughter, Mrs. Wilbert Clark, Emily Township, and two sisters, Mrs. Alex McFee of Iowa and Mrs. William Grattan of Keene.

The funeral will be held Friday at 2 p.m. from the family residence to Little Lake Cemetery. Rev. C. D. Daniel of Peterborough will officiate.

Trent River

Owing to increased attendance at school and allow each class their allotted time there has been some change in the time table for this term. The primary classes are from 8 a.m. to noon hour, while the senior classes are from 10 a.m. to 5 p.m.

Mrs. Harry Thompson has returned to her home in West Seymour after spending a few days with her son and daughter-in-law, Mr. and Mrs. Raymond Thompson.

Mr. and Mrs. Percy Gardiner and children of Norwood were Sunday visitors with Mr. and Mrs. James Longmuir and family.

Mrs. Joseph Doupe has as week-end visitors, her daughter, Mrs. Harold Shaw and Mr. and Mrs. James Doupe and children of Campbellford.

Mr. and Mrs. James Doupe have moved from Rylstone to Campbellford where Mr. Doupe has secured employment.

Teachers of Scotland are demanding restoration of their salaries to pre-depression levels.

Thursday Friday 2.30 p.m.

AUCTION SALE
OF BELLEGHEM'S
TRADE-IN FURNITURE
WITHOUT LIMIT OR RESERVE
THURSDAY AND FRIDAY
2.30 p.m.

2 CHESTERFIELD SUITES
WICKER SUITES
ODD CHAIRS AND TABLES
Black WALNUT PARLOR SUITE
REED BABY CARRIAGES
LAMPS AND SHADES
DINING-ROOM SUITES
BREAKFAST ROOM SUITES
BEDS AND SPRINGS
DRESSERS AND VANITIES
OCCASIONAL PIECES FOR ALL PURPOSES

INCLUDED IN THIS AUCTION WILL BE MANY PIECES OF NEW FURNITURE WHICH ARE ONLY SLIGHTLY SHOPWORN.
S. H. LYON, AUCTIONEER.

D. Belleghem & Sons
188-190 HUNTER ST. PETERBOROUGH

Millbrook

Mrs. Charles Thorndyke spent the week-end in Peterborough at the home of her daughter, Mrs. Cecil Wolfe.

Mrs. Lloyd Acton and her little son, of Detroit were summoned home this week owing to the serious illness of her father, Mr. Wentworth Gray. Mrs. Acton and baby are guests of Mrs. C. M. Westmacott during their stay here. Mr. Gray's many friends will regret to learn that there is no improvement in his condition, which has been gradually growing worse since the end of last week.

The many friends of Mr. Piercey Pitt will be glad to know that he is doing as well as could be expected after his operation for appendicitis at Dr. H. A. Turner's private hospital on Saturday morning. Doctors McCullough and Moir were out from Peterborough to assist Dr. Turner when the operation took place.

The relief concert and dance in the Town Hall on Friday, April 20, is under W.I. auspices, and seven prizes will be drawn for at the conclusion of the program.

Mr. and Mrs. A. F. Gray, of Hamilton and their little son, Harold Allan, were recent visitors at the home of her parents, Mr. and Mrs. Joseph Lancashire.

Young's Point

Mr. and Mrs. Allan Hunter of Lakefield called on friends in the village on Sunday.

Mr. and Mrs. Norman Davey of Burleigh Falls attended the funeral of the late Edward Young on Monday.

Miss Beatrice Charlton of Lakefield called on friends in the village on Sunday.

Messrs. W. J. Charlton and S. Charlton of Lakefield attended the funeral of the late Edward Young on Monday.

Miss Merle Crawford of Peterborough called on friends in the village on Sunday.

Mr. and Mrs. George Jackman and daughter Doris of Lakefield visited at the home fo Mr. and Mrs. Andrew Wilson on Sunday.

Messrs. Gordon Fitzgerald and Gilbert McIlmoyle of Selwyn attended the funeral of the late Edward Young on Monday.

Mr. and Mrs. Percy Stenner have re-opened the Lakeview House, Young's Point for the summer.

Mr and Mrs. Percy Letourneau (nee Margaret Young) and Mr. and Mrs. Llewelyn Douglas (nee Agnes Young) and families, of Niagara Falls, N.Y., spent the week-end in the village, called home by the death of their uncle, the late Edward Young.

Messrs. Norman Bolton and Wellie Dunsford and William Hicks all of Burleigh Falls, attended the funeral of the late Edward Young on Monday.

Mrs. Arthur Langlois of Windsor also Miss Clara Young who was visiting her sister, were called home from Windsor owing to the death of their father.

Mrs. William Thompson of Mount Julian spent a few days the guest of the Rev. and Mrs. E. C. Moore at the rectory.

Mr. Edward Young, Jr., of St. Michael's College, Toronto was called to his home in the village on Saturday by the death of his father.

Miss Velma Jackman of Lakefield was in the village on Sunday.

The annual meeting of the Young's Point Cheese Factory was held in the factory on Friday afternoon, April 13th, with a large number of the patrons in attendance. Mr. Victor Young was the appointed chairman. The minutes of the 1933 meeting were read by the secretary, William Lane and adopted. The meeting was addressed by W. J. Moore, dairy instructor, who, in his talk so greatly stressed the need for the farmers to stand by their cheese factory.

The officers for the new year were appointed as follows: President, Bernard Harvey; secretary, William Lane; treasurer, Thompson Braden. The factory will begin operation for the season on Monday, April 30th. The meeting of the Selwyn Cheese Factory is to be held in the factory on Friday afternoon, April 20th at 2 p.m.

Clear Up Those ITCHY PIMPLES!

If you are frantic with sore, pimply skin, red eruptions, itching rashes, don't suffer a day longer, for here at last is blessed relief. The minute you apply amazing PETERSON'S OINTMENT all smarting and itching stops. Rashes, Pimples, Boils soon come to a head, and often in 3 days the skin becomes gloriously smooth and clear. So why go on with these tormenting eruptions when a 50c box of PETERSON'S gives you relief or money back? And remember—for sore, burning feet, cracks between toes, Athlete's Foot—PETERSON'S gets overnight results. At all drug stores.

ONTARIO FORCES BOLSTER RANKS

(Continued from Page 1)

question, has been invited to attend the conference. Dr. McQuibban voted against the Government's beer and wine legislation, despite the Liberal decision to "acquiesce" in the bill.

Throughout the province Liberals and Conservatives have sounded the call for nomination meetings. Prince Edward-Lennox Conservatives meet at Picton April 26 to select a candidate. The Liberal standard bearer in this riding is T. G. Bowerman.

Hon. Charles McCrea, Ontario Minister of Mines, will be the chief speaker at the convention of Haldimand - Norfolk Conservatives, April 30, when a candidate will be chosen. To-night at Beamsville, Lincoln Conservatives will name their candidate with S. J. Wilson, present member for West Lincoln, and Dr. W. J. Chapman of St. Catharines in the field for the nomination of the new riding.

Victoria Rally in May

A convention of Conservatives in the amalgamated constituency of Victoria and Haliburton is slated for some time in May. William Newman, Liberal-Progressive, who represented Haliburton in the Legislature, is again the Opposition candidate. Joseph Handley, Jr., of Burnt River is prominently mentioned as the Conservative choice.

Preparations for Liberal and Conservative nomination meetings in the new electoral riding of East Kent are underway, with the probability they will be held during the week of May 14. Numerous names have appeared as possible candidates and it is reported an Independent-Prohibitionist may appear.

Mayor Avery of St. Catharines is referred to as the Liberal choice for Lincoln when the convention is held next Monday in Beamsville. He is expected to be chosen unanimously.

Keene

Mr. Leo Copp, P.S.I., visited the local schools on Wednesday.

Miss Audrey McConkey spent the week-end with friends in Peterborough

The Indian River Young Peoples' Club are presenting their play "My Irish Rose," on April 16th, in the Town Hall.

The regular monthly meeting of the Keene United Church W.M.S. was held in the club room on Wednesday, April 11th, with a fair attendance in spite of the bad weather. The Easter thankoffering was received at the meeting. Mrs. Jas. McFarlane, treasurer, gave the report of the past quarter.

A letter of thanks and appreciation was read by the president from Mrs. D. Tucker, for flowers received and sympathy in her recent sad bereavement.

Miss Margaret Bryce read the devotional leaflet. Mrs. J. Campbell sang a solo. Mrs. James McFarlane had a splendid paper from the study book, "China.' Mrs. J. S. Ferguson closed the meeting with prayer.

Light Syrup Season In Bailieboro Area

(Examiner Correspondence.)

BAILIEBORO, April 17. — The maple syrup season is practically over in this vicinity for 1934. It was at first thought that owing to the heavy frosts which extended so far into the ground that this spring would be an exceptionally good maple syrup year, but now that the sap season is over it has proven a very light run. Some of the maple bushes in this district have only yielded about one third the quantity of last season.

However, the farmers always welcome a poor sap season, as better crops are always looked for when maple syrup is scarce, and this spring the fall wheat and new seeds in their present weakened condition would suffer to a great extent should heavy night frosts occur.

All Her Life Subject To RHEUMATISM
T-R-C's have kept her well for 24 years

"What I would have done without T-R-C's (Templeton's Rheumatic Capsules), I don't know," writes Mrs. C. E. Thompson, Union Station, Ottawa. "For 24 years I have depended upon these wonderful capsules to drive away any attacks of Rheumatism. Before using T-R-C's I knew what it was to be laid up for months at a time. My husband and I have recommended T-R-C's to hundreds of people—and always T-R-C's give the same satisfactory results."

Pain and Stiffness vanish when you use T-R-C's. No harmful drugs. T-R-C's give quick, safe relief by entering your blood stream and helping drive out poisons located there. Great for Sciatica (stabbing hip pain), Neuralgia, (including Tic Douloureux), Painful Neuritis, Lumbago (Lame Back), Headaches. 50c and $1 at your dealer's. 203

Stop needless misery—take
TEMPLETON'S RHEUMATIC CAPSULES
T-R-C's
MILLIONS SOLD EVERY YEAR

Spring Is Here!
Let us Simonize your car, renew the lustre and touch-up fenders. Estimates gladly given.
GILLESPIE GARAGE

H. T. HICKEY
Phone 2024
ALTERATIONS AND BUILDING Of All Descriptions.
Homes Built to Order.
Houses Converted Into Duplexes.

Old Floors Made New
Try our new Cleaner. We will Demonstrate Free.
NORMAN GRAHAM
Phone 2648-W
4d-13-16-18-20-4814

Wild Ducks Speed 50 Miles Per Hour

For those interested in the migration flights of birds, R. H. Parsons, city engineer, has an interesting story to tell. He was returning by motor to Peterborough from a visit to Ottawa this week when near Prescott he sighted a flock of wild ducks, numbering about 200, flying comparatively low over the river. At that point the river parallels the highway for several miles. Mr. Parsons speeded his car to draw up even with the ducks and paced their flight for several miles. He reported that the ducks maintained a steady speed of 50 miles an hour.

Electrolux
Moth Exterminator and Cleaner. 'Phone 1962J for Demonstration.
—FREE—
One Chesterfield Cleaned and Demothed without obligation.

ICE
PHONE 3700
NOW IS BODY HARDWOOD TIME

TO RENT
Rendezvous Pavilion at Chemong Park. For terms, apply to Nicholas Douros, 778½ Yonge St., Toronto, 'phone Kingsdale 1614, or to Heyd, Heyd & Shorey, Barristers, 514 Confederation Life Building, Toronto, 'phone Elgin 7030.
6d-95-4842.

It's Confidence That Does It
EGGS
Extras, doz. .17c
Firsts, doz. .15c
Pullets, doz. .13c
BACON—
Piece, lb. .25c
LEMONS—Doz. .19c
VEAL CHOPS, lb. 15c
PORTER S. WHITE CO.
Phones 2960-2961
346 Charlotte St.

The Peterborough Examiner

PETERBOROUGH, ONTARIO, CANADA, WEDNESDAY, APRIL 18, 1934

LOCALS

WATCH THE FORDS GO BY!

WELL BABIES' CLINIC
Is holding a Tag Day on Saturday, May 19. 1d-92-4869

DANCE.
Moose Hall, next Post Office, tomorrow night (Thursday), April 19, 9.15 p.m. Price of admission within reach of almost everybody. See tomorrow's Examiner for further announcement. 1d-92-4879

RUMMAGE SALE
Auspices Peter Robinson Chapter I.O.D.E., Thursday, April 26, at 183 Charlotte. Doors open 9.30 a.m. 2d-18,25-4871

LEAKY EAVETROUGH
does considerable damage to your buildings. Why not have us repair or renew the old trough at once at a new low price. Phone Goodfellow's, 379 Water Street. mwf, May4, 4665

AUCTION SALE
Of 40 head of cattle and pure-bred cows, good horses, young, full line of machinery of Mr. Roland Armstrong, 17th Concession of Smith, on April 24. No reserve. See bills.—R. H. Alford. 3d-18,20,21-4872

EXPERT EYESIGHT SERVICE
which cares for your eyes in a thoroughly modern scientific manner, at reasonable prices. Edith Warren Kee, Optometrist. Permanent office at Harris Drug Store, 172 Charlotte. Phone 527. w,s-3245-tf

WELSH AND SCOTCH COAL
Welsh Cobbles, Welsh Buckwheat Scotch Nut and domestic size Choice Pocahontas. Coke and Steam Coal on hand. All at current prices.—Phone 96 McCarthy & Johnston. w,s-2103

AUCTION SALE
Nine Young Milk Cows, Holsteins and Durhams, two freshened; Two Ytung General Purpose Horses; Brood Sow, in pig; on Saturday, 1 p.m., in Montgomery Hotel Yards. W. J. Hancock, Auctioneer. 3d, 94, 4868

NOTICE.
A Christian Endeavor Rally, sponsored by Lily Lake C.E. Society, and under the direction of E. Marks, C.E. Field Secretary, will be held in Lakevale Presbyterian Church on Sunday, April 22. Everyone welcome. 2d-18,20-4873

I.O.O.F. annual church parade to All Saints' Anglican Church, Sunday, April 29th. Brethren meet at the hall at 6.15 p.m. sharp. All visiting brothers cordialy invited. 2d.18.27.4876

QUESTIONS REV. C. J. ROLLS
To the Editor:
Through the columns of your paper, will you ask Rev. Dr. C. J. Rolls, to publicly answer the following questions:
Is man mortal or immortal?
What is the penalty for sin?
What is the difference between the first and second death?
What do you understand by the judgment day?
For what purpose are the dead resurrected?
What will be the condition of life during the Millenium?
What is the correct translation of "sheol" and "hades"?
What is the real meaning of a parable?
What is the meaning of the word "soul"?
Whose name only is holy and reverent?
What is Paradise?
In what way does Jesus say we are to pray?
What is meant by the words, "the end of the world"?
What is the Sabbath Day; and have we a Sabbath Day now?
CITIZEN.
1d,92,1227

BOND'S BIG 2 FOR 1 SALE NOW ON
See Page 10
(The Spring Sale You Have Been Asking For)

Another stage success by the KINSMEN
SINGERS! DANCERS! COMEDIANS!
GRAND OPERA HOUSE, Thurs-Fri., 19-20
Special School Children's Matinee Thursday, 4.30. Price 10c
Adults 25c
250 GALLERY SEATS NIGHTLY 25c
Good Reserved Seats still available.
The season's gala theatrical event. A pot-pourrie of mirth.
Box Office Now Open | Prices 50c, 75c, $1.00 Plus Tax

Wedding Gifts
Silver is the Ideal Wedding Gift
We are now showing a beautiful assortment of Fine Wedding Gifts in Silver of beauty and lasting quality.
A few suggestions:
3-Piece Silver Tea Set, $9.95.
Silver Bake Dish, $5.85.
Casseroles, $3.95.
Candle Sticks, $1.00 pair and up.
Salts and Peppers, $1.00 pair.
Bread Trays and Cake Plates, $1.95 up.
Well and Tree Platters, $7.95 up.
Entre Dishes, $7.95 and up.
Gravy Boats, $5.00.
Cabinest of Silver, $5.85 and $6.95.
Also all patterns in Flatware, etc.
See these beautiful Wedding Gifts now.
Each gift neatly boxed.
Warne's
DIAMOND HALL
Phone 880

P. W. U.
Old Time and Modern Dancing, Simcoe Street Hall, April 18th. Special price, 10c admission. Eddie Sudards' Orchestra. 1d-92-1208

SEED POTATOES.
Prince Edward Island Cobbler Potatoes for Seed. W. H. Hamilton, Phone 148. 138 Simcoe Street. 1d-92-4882

KNOW THYSELF.
Consult Madame Alda, Psychologist. Different; Truthful; Accurate. Phone 1913F. 1d-92-4881

KNIGHTS OF PYTHIAS.
Regular Euchre Thursday, April 19. Good prizes. 1d-92-4870

DO WE LIVE BY BREAD ALONE?
Come see "Bread" and two other one-act plays by George St. Y.P., sponsored by a group of the George St. Women's Assn., in the S.S. Hall, Friday, April 27, at 8.15. Adults, 25c; Children, 2 for 25. Don't miss it. 1d,92,4877

Weddings

McCORMACK—BLODGETT.
A very quiet, but pretty wedding took place on Monday morning, April 16th, at St. Peter's Cathedral, when Margaret Mary Blodgett, second eldest daughter of Mr. and Mrs. J. Blodgett, of this city, became the bride of Mr. Alexis John McCormack, son of Mrs. McCormack and the late Jerry McCormack, also of this city. The ceremony was performed by the Rev. V. Masterson, D.D.
The bride, who was very becomingly dressed in a midnight blue swagger suit, with grey and blue blouse, grey shoes, hose and gloves and carried a bouquet of Ophelia roses, entered the church on the arm of her father to the strains of the wedding march played by Miss Veronica Scollard. The bride was attended by her cousin, Miss Gertrude Pinch, who wore a cocoa brown swagger suit, with brown accessories and carried Ophelia roses with stocks. Mr. Joseph McCormack, brother of the bridegroom, acted as best man.
After the ceremony about forty guests assembled at the bride's home, where a sumptuous wedding dinner was served. The house was beautifully decorated in blue and white and the table was covered with an Italian lace cloth, centred with the bride's cake and arranged with pink candles in silver holders, tied with pink and white tulle and bouquets of roses. The bride received many beautiful gifts, including two substantial cheques.
Later in the day the young people left by motor for a short honeymoon in Ottawa. On their return they will reside on Frederick avenue.

Obituary

MRS. ALBERT V. WEESE
Annie Reynolds, wife of Albert V. Weese, 570 Gilchrest street, died in Nicholls hospital last evening after an illness of two years, at the age of 56 years. Mrs. Weese was the daughter of the late Mr. and Mrs. Charles Reynolds, of Ennismore Township. She had resided in Peterborough for some years but had lived for many years in New Toronto where she was well known.
She is survived by her husband and four aunts—Mary Franks, Smith Township; Elizabeth Reynolds, Ennismore Township; Mrs. Moll, of Batavia, N.Y.; Mrs. Sarah McDonald, Rochester, N.Y.
The funeral will be held Thursday at 2 p.m. from Belleghem's Funeral Home to the Little Lake cemetery. Rev. J. E. J. Millyard, of George Street United Church, of which congregation Mrs. Weese was a member, will officiate.

IN MEMORIAM
DARTNELL.—In fond and loving memory of Mrs. George Dartnell, who died on April 18 (Good Friday), 1930.
—Ever remembered by Husband and Family.

SIX POLICEMEN ARE BEATEN UP BY NEGRO MOB

Detroit Mob Estimated at 500 Stage Protest Meeting.

TWENTY ARE INJURED.

Closing of "University of Islam," a Negro Cult, Cause of Riot.

DETROIT, April 18.— (A.P.) — Negro folowers of the "cult of Islam," estimated by police to number 500, rioted to-day at police headquarters, where they had gathered in the mistaken belief the court arraignment of some of their leaders was to be held there, trampling and beating nearly a score of policemen.
Six policemen required hospital treatment. Dozens of other persons suffered less serious injuries before the rioters were dispersed by a riot squad of fifty men, swinging night sticks.
The violence was the aftermath of a raid Monday on the "University of Islam," whose curriculum, police investigators said, included such subjects as "general knowledge of spook civilization," in addition to more standardized studies.

14 Leaders Arrested.
Fourteen leaders and instructors were arrested, charged with contributing to the delinquency of minors, who had been withdrawn from the Public schools to enter the "university," and with subversive teaching.
The crowd of negroes first gathered to-day in Clinton street, adjoining police headquarters, and after 15 minutes of fighting, was dispersed. A few minutes later, the fighting was resumed in front of police headquarters. A riot squad of policemen finally scattered the demonstrators by using their night sticks.
Some of the women in the crowd had babies in their arms. Others led small children by the hand.
Apparently, the crowd had gathered to attend the arraignment in Recorder's Court of 14 instructors in the "Universtiy of Islam," who were arrested Monday night in a raid on the cult headquarters.
The fighting started, police said, when a large negro identified as one of the cult leaders shouted "get the coppers."

Police Magistrate Is Sued For $5,000

COBOURG, April 18.—The action of Fred Brown against Police Magistrate Rankin of Kingston is progressing here before the Hon. Mr. Justice McEvoy. The Honorable G. N. Gordon, K.C., is acting as counsel for Fred Brown, and J. M. Hickey, Esquire, of the firm of Rigney and Hickey of Kingston, is counsel for the defendant, Police Magistrate Rankin.
The action is for damages caused to Fred Brown by being struck on the road at the time he was assisting in removing a broken down transfer truck west of Port Hope on February 3, 1933. He has sued for $5,000.00 for a broken collar bone and injuries to his knee.

Magistrate's Court

J. McLean of Lindsay learned in Magistrate Langley's traffic court to-day that crowding on the highway is costly. He pleaded guilty to a charge of taking up more than his share of the road, and was fined $5 and costs.
Harry Delill of Toronto paid $2 and costs for having no reflector on his truck. D. Mann of Toronto faces a charge of reckless driving; Highway Patrol Officer Hornick alleging that Mann drove at more than 50 miles an hour around dangerous curves. The case was adjourned for a week when Mann failed to put in an appearance at court.
Several other cases, mainly minor infractions, such as no tail light and faulty lights were adjourned for one week.

Pioneer Salesmen Are Joining Forces

Two of the pioneer automobile salesmen of this district have joined forces in the sale of General Motors Company cars and trucks.
J. J. Duffus and C. H. Davidson of Campbellford were for many years business opponents in this district, but by a recent arrangement they are combining their efforts in the Campbellford district where Mr. Davidson was one of the pioneer automobile salesmen. The name of Charlie Davidson has been so long associated with Chevrolet and other General Motors products that his activities are generally known throughout Northumberland County and an extensive adjoining area. With the co-operation of Mr. Duffus it is expected that the Campbellford agency of G.M.C. will receive a large share of the promising 1934 business in new cars and trucks.

MAIN STREET TOPICS

Jabs and Jottings as Picked Up by an Examiner Reporter.

WILL ASSIST
We, the committee of the Women's Auxiliary of the Unemployed, are willing to help any unemployed family in case of sickness. Notify Mrs. W. Childs, 589 Paterson street, or 'phone 1259J.

Jafsie Summoned To Identify Photo

BOSTON, April 18.—(A.P.)— U. S. Marshal John J. Murphy to-day asked New York Federal authorities to have Dr. John F. "Jafsie" Condon, ransom conveyor in the Lindbergh kidnapping case, come here to view a photograph believed to be that of the mysterious 'John' who received the $50,000 ransom money."
Marshal Murphy declined to divulge where the photograph had been obtained.
The request that Dr. Condon come here was forwarded to the U. S. Marshal at New York.

SALT LAKE COURSE IS SUITABLE FOR CAMPBELL

SALT LAKE CITY, April 18—(A P)—William F. Sturm, American representative of Sir Malcolm Campbell, holder of the world's automobile speed record, today announced the shore of Great Salt Lake would meet requirements for the speed demon's new record attempt next next summer.
His announcement followed a decision of the junior chamber of commerce here to attempt to raise a $10,000 fund to guarantee expns- a $10,000 fund to guarantee expenses of the test.
Sturm said the tentative course, 100 miles west of here would stand up under the weight of Sir Malcolm's four and one-half ton machine going at the rate of 300 miles an hour.

CUT OFF RELIEF.
FORT ERIE, Ont., April 18. — candidate for mayoralty and House (C.P.)— Henry Speakman, Labor of Commons, Welland county, today was formally cut off relief lists following his refusal to work in exchange for relief vouchers.
Speakman was continually to the fore in organization of unemployed here and quit that body recently when it would not pass a resolution he fostered to head a new group.

SWINDLE CASE TO BE SPEEDED

Claim $5,150, to be Used to Get Man From Jail, Was Taken by London Woman.

HEARING MAY 7.

TORONTO, April 18. (CP)—Proceedings in an action in which Lucy B. Taylor, Boone county, Missouri, is claiming $5 150 which she alleges Mrs. Betty Jackson, London, Ont., obtained on the pretext that the money would be used to obtain the release of Miss Taylor's brother from the penitentiary at Lansing, Kansas, are to be expedited as a result of an order that Mr. Justice Hope made in weekly court at Osgcode Hall. The case is to be set down for trial at the sittings of the non-jury assizes that open in London, Ont., on May 7.
The action came before Mr. Justice Hope upon a motion that George T. Walsh, K.C., presented on behalf of the defendant, Mrs. Jackson. He desired to appeal or to be given leave to appeal against an interim injunction that Judge Joseph Wearing of Middlesex county granted and that restrained Mrs. Jackson until trial of the action from drawing upon a balance of $4,425 to the credit of herself and husband in the Bank of Montreal in Goderich. Subsequent to the granting of this injunction a judicial order allowed the bank to pay the money into court to be held there until disposition of the case.

Jailed for Assault
The plaintiff's brother, George F. Taylor, Judge Wearing related in the written judgment, was committed to the penitentiary at Lansing, Kansas, upon a conviction for assaulting his wife with a deadly weapon. While Taylor was on bail pending an appeal against his conviction, says the judge, he became acquainted with Mrs. Jackson, the youthful wife of an Ontario professional man, at that time residing with her mother in Kansas City, Mo. Taylor's appeal was unsuccessful. In the meantime Mrs. Jackson had been introduced to Betty B. Taylor. It would appear, Judge Wearing found, that from the moment Taylor entered the penitentiary strenuous efforts were made to procure his release. The story told by Miss Taylor was that Mrs. Jackson said she had made an arrangement with "influential counsel" to procure a pardon or parole and that it would take more than $5,000 for fees and expenses.

Aluminum Ware At McClennan Hardware

By a regrettable oversight the name McClennan Hardware was omitted from the list of dealers in Supreme Aluminimum published last Friday. McClennans', 232 Charlotte street, carry a complete line of Supreme Aluminum, and are offering the same values as announced in the advertisement last week.

Ancient Customs To Disappear In Cuba

(By Edmund A. Chester, A.P. Foreign Staff.)
HAVANA, April 18 (AP)—Social reforms which will sweep aside ancient customs and improve the conditions of workers and farmers were promised the Cuban people today by President Carlos Mendieta.
A general outline of the Government's program, revealed by the President after a long Cabinet session at which Carlos de la Torre was named to the presidency of the new State Council, also for "advanced laws" affecting practically every walk of life.
The program includes a plan to confiscate property of refugee leaders of the regime of former President Gerrardo Machaco and a proposal that each industry be required to employ at least three times as many Cuban citizens as aliens. At present 50 per cent. native labor is required, but under the proposed new law no distinction would be made between native and naturalized workers.
Immediate measures to relieve unemployment will be undertaken, the government promised. Details were not given.

DIED
WEESE—Annie Reynolds, wife of Albert J. Weese, 570 Gilchrest street, in Nicholls Hospital, Tuesday, April 17, 1934, aged 52. Funeral Thursday, 2 p.m. from Belleghem's funeral home. Interment Cemetery.
HURLEY.—On Monday, April 16, 1934, Catherine Alice Hurley, at the family residence, 278 Simcoe street. Surviving are four brothers and five sisters. Funeral from the residence at 8.45 a.m. Thursday, to St. Peter's Cathedral, Interment at Norwood Cemetery.

SUPERFLUOUS HAIR
PERMANENTLY REMOVED.
By Electrolysis All Skin Diseases successfully treated. Facial and Scalp Massage.
ANNE GRAHAM LOGAN
Dermatologist
(formerly at Elliott Institute)
12 years experience.
118½ Hunter W Phone 3102
m.w.f.-Feb.16-3001

Mark Street Y.P.S. Sees Hunt Pictures

Interesting moving pictures were shown by F. L. Roy at the meeting on Monday night of the Young People's Society of Mark Street United Church. They showed moose hunting episodes a visit to Jack Miner's Bird Sanctuary, and the making of maple syrup at the Fleming Farm near Hall's Bridge.
The meeting was in charge of the Citizenship convenor, Miss Mary Terrace. The Scripture lesson was read by Miss Irene Tinson.
A committee was appointed to secure a play for production on May 11, with members in Carlyle Ferguson, Mel Hunter, and Miss Eleanor Fallis.

RECONDITIONED USED CARS
We offer for quick sale at reduced prices the following RECONDITIONED USED CARS, covered by our usual guarantee and Easy Terms
Buick Sedan, 6 cylinder.
Buick Coupe, 6 cylinder.
Essex Sedan.
Chevrolet Coupe, 1933.
Chevrolet Coupe, 1932.
Pontiac Sport Sedan.
Durant Sedan.
Pontiac Coach.
Willys Knight Sedan.
J. J. DUFFUS CO.
2d-93

Notice Regarding Eggo Cake Contest

All those submitting cakes in the above contest and desiring them back must call or send for them before Thursday noon, otherwise they will be turned over to the various charitable institutions.

USE WHAT THE GOLF CLUBS USE—
MILORGANITE
The Ideal Fertilizer for Lawns, Gardens, Shrubs, and Trees.
A One-Dollar Bag will do the Average Lawn.
THE CHOATE HARDWARE
38 HUNTER ST. E. DISTRIBUTORS 'PHONE 257

BORLAND'S DRUG STORE
EVERY DAY offers Exceptionally Low Prices in Drugs—and each WEEK-END a still greater Saving. All these are in STANDARD, Well-known and advertised Drug Merchandise. THIS WEEK-END we continue this policy. Look in the I.D.A. advt. in the Toronto Star for a larger list of BARGAINS—THEN SHOP AT BORLANDS TO SAVE MONEY.
G.A. Borland DRUGS
BLUEBIRD RAZOR BLADES BLUE 10 for 25c
THEATRICAL COLD CREAM 1 lb. 59c
WINCARNIS Reg. $1.50 93c
I. D. A. BLOOD PURIFIER 69c
75c Antacid Stomach Pow 49c
Agarol ..... 73c-$1.39
Bayer Aspirin—12 for .. 22c
24 for 39c
100 for 98c
Beecham's Pills 22c-44c
Chase's Nerve Food 49c
Chase's Kidney Pills 29c
Infants' Delight Soap, 4 for 19c
Ipana Tooth Paste 39c
Jad Salt 55c-69c
Jergen's Toilet Soap, three odors 5c
Kleenor Tooth Paste 21c
Kolynos Tooth Paste, and Silver Spoon, both for 43c
PALMOLIVE SOAP 5 for 23c
SEIDLITZ POWDERS 2 for 25c
LAVORIS 17c 33c-67c
MAGNESIA TOOTH PASTE Reg. 50c 29c
TOOTH BRUSHES Reg. 50c - 25c Reg. 35c - 18c Reg. 25c - 13c
25c KLEENEX 15c
SYRUP HYPO-PHOSPHITES 69c
VACUUM BOTTLES 33c
KLEENOR ANTISEPTIC 19c 39c 59c
$1.25 ABSORBINE JR. 84c
I.D.A. Kidney Pills, Reg. 50c 29c
Lysol 32c-63c
Listerine ..... 25c-49c-89c (Note these Prices)
Mecca 19c-37c-69c
Malt Extract, with Cod Liver Oil 59c-98c
Milk of Magnesia, 16oz. .. 35c
Mineral Oil with Agar. Reg. $1.25 ..... 89c
Pal Athletic Supporters. Reg. $1.25 ..... 97c
Ovaltine ..... 45c-67c-$1.09
Phillips' Magnesia 39c
Sal Hepatica .... 29c-57-$1.09
Sloan's Liniment 29c
Vicks VapoRub 39c
Woodbury's Soap, 10c—3/25c
I.D.A. TABLETS 100 in Bottle 2 for 25c
FORMALIN 16 Oz. 39c
MINERAL OIL 40-Oz. Bottle 69c
BRITISH ASPIRIN 100 in Bottle 39c
BORLAND'S DRUG STORE Phone 274. 222 Charlotte, near Aylmer

Come In and See It!
A Refrigerator That Uses Less Current Than an Ordinary Lamp Bulb.
FRIGIDAIRE '34
A product of General Motors, who are pioneers of Electric Refrigeration, Frigidaire '34 opens a new era in refrigeration triumph.
Models on Display priced from $176 to $700.
JOHNSTON'S TIRE, BATTERY & RADIO SERVICE
'Phone 2123. George & McDonnel.
2d-18-20.

FOLLOW THE PROSPERITY CROWDS! BUY AN ARTICLE AT REGULAR PRICE AND GET ONE FREE! PHONE ORDERS DELIVERED C.O.D.

3 Big Prosperity Days at

READ THIS ADVERTISEMENT, EVERY ITEM! A REAL CHANCE TO SAVE MONEY. TAKE ADVANTAGE OF IT! COMPARE OUR PRICES.

TWO FOR ONE SALE BOND'S DRUG STORE

FAST FREE DELIVERY

3--DAYS--3 ONLY OPEN EVERY NIGHT.

CORNER HUNTER and GEORGE STS.

Thursday - Friday - Saturday

$1.00 VALUE SOAP FREE
5 Colgate's 10c Lavender
5 Colgate's 10c Fairsex
5 Colgate's 10c Coleo
5 Palmolive 10c
20 Cakes of 10c Soap for $1.00
WHILE STOCK LASTS

FARMERS' ATTENTION!
$1 Colic and Diarrhoea Rdy.,49c
$1 Distemper Remedy 49c
$2.25 Hess Stock Tonic ..$1.79
1.75 Hess Poultry Panacea, $1.39
85c Hess Poultry Panacea..59c
35c Hess Poultry Panacea..23c
$3.50 Hess Stock Tonic ..$2.79

MOTHERS, LOOK!
$1.25 Yardley's Baby Sets 69c
60c Milk of Magnesia.....2 for 60c
50c Baby Pants .....2 pair 49c
35c Baby Pants .....2 pair 35c
$2.00 Rubber Sheeting, double ...99c
25c Comforts .....2 for 25c
15c Comforts .....2 for 15c
10c Nipples, Black Band .4 for 25c
35c Baby Talc .....2 for 35c
35c Infant Rectal Syringe ..2 for 35c
50c Down Baby Puffs 25c
$1.25 Baby Bath Thermometers ..79c
25c Boys' Pocket Combs ..2 for 25c
$3.00 Enamelled Bed Pans ...$1.99
Ovaltine .....45c, 67c and $1.09

HOUSEHOLD REMEDIES
15c Epsom Salts .....2 for 15c
25c Epsom Salts .....2 for 25c
25c Cream Tartar, pure ...2 for 25c
75c Bronchitis Mixture ....2 for 75c
75c Bismuthated Mag. Tbs. 2 for 75c
$1.50 Malt & Cod Liver Oil 99c
35c Castor Oil .....2 for 35c
25c Vaseline, White 19c
15c Vaseline, White .....2 for 20c
50c Glycerine .....2 for 50c
$1.00 Fruit Salts .....2 for $1.00
35c Dandelion Cascara Tabs 2 for 35c
35c Electric Liniment .....2 for 35c
60c Pile Ointment .....2 for 60c
60c Worm Syrup .....2 for 60c
35c Stomach & Liver Pills .2 for 35c
50c Bond's Sp. Kidney Pills, 2 for 50c
50c Blaud's Pills, 100 to btle.2 for 50c
75c Mustard Rub .....2 for 75c
75c Red Pepper Rub .....2 for 75c
75c Menthol Sulphur Salve.2 for 75c
35c White Liniment .....2 for 35c
60c Eczema Ointment ....2 for 60c
35c Carbolic Salve .....2 for 35c
25c Tincture Iodine, strong.2 for 25c
15c Boracic Acid .....2 for 15c
25c Boracic Acid .....2 for 25c
25c British Aspirin Tablets.2 for 25c
50c British Aspirin Tabs. ..2 for 50c
$1.00 Box Brit. Aspirin Tabs. 2 for $1
25c A.B.S.C. Tabs., 100 at 2 for 25c
35c A.B.S. and C. Tablets.2 for 35c
35c Syr. White Pine & Tar, 2 for 35c
35c Baby's Own Cough Syr..2 for 35c
60c Worm Powders .....2 for 60c
35c Headache Powders ...2 for 35c
50c Syr. Tar & Cod L. Oil, 2 for 50c
35c Corn Remedy .....2 for 35c
25c Soda Mint & Pep Tabs., 2 for 25c
35c Friar's Balsam .....2 for 35c
50c Analgesic Balm .....2 for 50c
35c Mercurochrome .....2 for 35c

SEIDLITZ POWDERS
2 Boxes 25c

SOAPS—LOWEST EVER
25c Woodbury's .....3 for 55c
15c large Jergen's Bath ...2 for 15c
15c Jergen's Lemonkist ....2 for 15c
25c Vinolia Castile, long ..3 for 51c
5c Vinolia Castile Cakes ..8 for 25c
10c Colgate's Coleo .....4 for 25c
10c Colgate's Baby .....4 for 25c
10c Lavender .....4 for 25c

ROYAL DUTCH COCOA
200 more lbs. finest quality Cocoa. Get your supply while it lasts at
1 lb. .....29c 2 lbs. 49c

RUSSIAN OIL SPECIAL
$1.00 highest grade, heaviest quality, at .....2 for $1.00
$1.50 extra large .....2 for $1.50
Try this splendid brand. A sell out last Sale. Genuine Russian.

MADILL'S BAKING POWDER, 20c

KODAKS, CARRYING CASES
$1.50 for 2A Brownie 99c
$1.45 for V. Pocket Kodak .99c
$3.50 for 1A F.P. Kodak .$2.29
$4 for 2C F.P. Kodak ...$2.49
$4.65 for 3A F.P. Kodak .$2.99
$1.50 Albums for 89c
$3 Albums for $1.79
$33 Sp. 1A Kodak for ..$16.99
$17.50 Folding Kodak for $9.99
$12.50 1A F.P. Kodak ..$8.00

TONICS FOR SPRING
$1.25 Syrup Hypophosphites, special nerve formula, lge. size, 2 for $1.25
$1.25 Burdock & Sarsap., 2 for $1.25
$1.25 Digestive Tonic ..2 for $1.25
$1.25 Cod Liver Emulsion2 for $1.25
50c Blaud's Iron Pills, special tonic and nerve formula ....2 for 50c
$1.25 Beef, Iron and Wine2 for $1.25
$1.00 Saline Laxative Salt,2 for $1.00
$1.00 Parish Food .....2 for $1.00
$1.50 Tona-Phos. .....2 for $1.50

TASTELESS EXTRACT COD LIVER OIL, CREO-VIN
Regular $1.25. The daddy tonic of them all ....2 for $1.25

PERFUMES AND TOILET WATERS
$1.50 Toilet Water, Day Dream .75c
$1.00 Fancy Box Perfume for ...50c
All 50c Boxes 25c
$4.00 Coty's or Houbigant's Perfume for $2.00
75c Coty's or Houbigant's Perfume .....2 for 75c

ADHESIVE PLASTER
15c tin .....2 for 15c
25c tin .....2 for 25c
50c tin, 5 yards .....2 for 50c

FOR MY LADY'S DRESSER
35c Absent Deodorant 27c
60c Zip Cream 39c
60c Mum 49c
35c Mum 33c
35c Puffs .....2 for 35c
35c Nail Polish .....2 for 35c
$1.00 Coty's Face Powder ..69c
35c French Talcums ..2 for 35c
50c Vanishing Creams .2 for 50c
50c Cold Creams .....2 for 50c
$1.50 Bath Salts 79c
$1.00 Armand's Pdr. 2 for $1.00

FAVORITE HAND LOTIONS
50c Hazel and Cucumber..2 for 50c
50c Witch Hazel Cream ..2 for 50c
35c Madill's Borated Cream,2 for 35c
50c Glycerine and Rose W., 2 for 50c
50c Almond Cream .....2 for 50c
35c Italian Balm 29c

EXTRA SPECIAL

KOTEX and KLEENEX
While stock lasts. (2 of each) ..... 4 Pkgs. for 79c
One lot only to a customer

VEGETABLE COMPOUND
1.25. Prosperity Sale, 2 for 1.25

HOT WATER BOTTLE SPECIAL
$2.50 Two Quarts, guaranteed 2 years, the nurse's favorite ...2 for $2.50
$2.00 Two Quarts, guaranteed 2 years, genuine Viceroy $1.00
$1.50 Two Quarts, guaranteed 2 years 75c
$1.00 Baby Hot Water Bottles ..69c

MELBA FACE POWDER
75c. Prosperity Sale, 2 boxes 75c
4 shades—Brunette, Rachel, Natural, Flesh.

NURSES' NEEDS
$1.00 Clinical Thermometers 49c
$1.50 Clinical Thermometers 89c
$2.50 Clinical Thermometers ..$1.49
25c Nurses' Chart Pads ...2 for 25c
$2.00 Bandage Scissors for $1.00
$1.25 Abs. Cotton, made by Johnson 75c
75c Hospital Cotton 39c
20c Hypodermic Needles .. 4 for 35c
$1.00 Directors and Probes 69c
25c Nail Files (non-rustable) ...17c
35c Emery Boards 19c
$1.50 Manicure Scissors 89c
$1.00 Manicure Scissors 49c
$3.00 Enamelled Bed Pans $1.99
15c Gauze Bandages .....2 for 15c
25c Gauze Bandages .....2 for 25c
75c pkg. Gauze, 5 yds. 49c
25c pkg. Gauze 19c

SHAMPOOS
75c Lemonsheen .....2 for 75c
50c Cocoanut Oil .....2 for 50c
10c Palm Olive .....4 for 25c
75c Snowfire .....2 for 25c

WRITING PAPER AND ENVELOPES
$1.00 boxes Paper and Envelopes, 50c
75c boxes Paper and Envelopes ..38c
$2 boxes Paper and Envelopes, $1.00
50c Writing Pads .....2 for 50c
35c Writing Pads .....2 for 35c
25c Writing Pads .....2 for 25c
15c Envelopes, pkg. .....3 for 25c

FREE AUTO-STROP AND GILLETTE RAZORS
Buy 10 Auto-Strop Blades for 50c and get $1.00 Auto-Strop Razor Free.
Buy 50c tube Shaving Cream and get a Gillette FREE. Gold with blade.
Buy 35c Shaving Cream and get $1.00 Ever-Ready Razor FREE.

VIP—FREE—VIP
One tin FREE with purchase of 50c Tooth Brush, or 50c Tooth Paste, or 50c Shaving Cream.

FREE! FREE! FREE!
1 tube 50c Tooth Paste with every purchase of 50c Tooth Brush.
50c Tooth Brush FREE with 2 tubes Colgate's Tooth Paste, all for 50c.

RAZORS AND BLADES
$5.00 Gillette, Gold set $2.79
$1.50 Gold Gillette 79c
$7.50 Rolls Razor $6.50
$1.00 New Eveready, 2 Blades ..45c
$7.50 Rolls Razor $6.95

HAIR DRESSINGS
50c Brilliantine, solid or liquid, 2 for 50c
50c Wavesets .....2 for 50c
75c Eau de Quinine ..2 for 75c
50c Stay-Fix .....2 for 50c
60c Danderine 42c

SHAVING SPECIALS
10c Styptic Pencils .....2 for 10c
35c Shaving Cream .....2 for 35c
50c Shaving Cream .....2 for 50c
50c Bay Rum .....2 for 50c
$1.00 Lilac Lotion..... 69c
$2.00 Shaving Strop for $1.00
$1.00 Durham Duplex Razor FREE with purchase of Shaving Cream.35c
75c Menthol Shaving Lotion 38c
15c Williams' Shaving Cake,2 for 15c
35c Shaving Talcum .....2 for 35c
$1.75 Ever-Ready Razor with 12 Blades 89c

DIABETIC FLOUR
$4.85 Lister's, large $3.59
$2.75 Allenbury's $1.99

ALL SPONGES AND CHAMOIS 1-3 OFF

WHISKS AND CLOTH BRUSHES
50c values .....2 for 50c
$1.00 Brushes .....2 for $1.00
$2.50 Ebony and Ivory Brushes $1.49

HOUSEHOLD SYRINGES
$2.50 Vaginal Whirling Spray..$1.49
$2.50 Fountain Syringe $1.49
$1.25 Fountain Syringe 79c
$1.25 Bulb in Centre 69c
75c Rubber Gloves 29c
$1.00 Syringe Attachments 49c
35c Infant Rectal 18c

3—FOUNTAIN PEN SPECIALS—3
$1.50 Self-Filler, fine for school ..79c
$2.00 Self-Filler Parker $1.29
$3.50 Self-Filler Parker $1.99

ALL EVEREADY FLASHLIGHTS GREATLY REDUCED

Some TOILET PAPERS at ½-PRICE

SHAVING BRUSHES
50c Set in Rubber 25c
$1.00 Metal or Bone Handle.50c
$1.50 Extra Quality 75c

$1.25 Cod Liver Extract with Creosote and Guaiacol. Special Prosperity Sale price, 2 for $1.25

TOOTH BRUSH SPECIAL
50c values .....2 for 50c
35c values .....2 for 35c
25c values .....2 for 25c

WORKING MEN'S SPECIALS
$2.50 Lunch Kit with Bttle. $1.49
$1.25 Thermos Kit only 69c
$1.25 Thermos Bottles 89c
$1.00 Vacuum Bottles 49c

PEROXIDE OF HYDROGEN
25c bottles .....2 for 25c
75c bottles, extra large ....2 for 75c
50c bottles, large .....2 for 50c

$5 GALLON THERMO JUG, $2.99
Get one now for Summer.

9—TOOTH PASTE SPECIALS—9
25c Squibb's .....3 for 50c
25c Dr. West .....2 for 33c
35c Peroxodent .....2 for 35c
50c Day Dream .....2 for 50c
35c Zymole Tooth Powder 2 for 35c
50c Kolynos Tooth Paste 39c
25c Colgate's .....2 for 39c
25c Magnesia Tooth Paste .3 for 50c
50c Emetone Tooth Paste..2 for 50c

FREE—KLEENEX—TRIAL
One package FREE with every 50c jar of Vanishing or Cold Cream.

DR. WEST SPECIAL
Reg. 50c Tooth Brush and reg. 35c West Tooth Paste 63c

FREE TO MEN
35c After-Shave Talc with 50c tube Shaving Cream.

PURE NORWEGIAN COD LIVER OIL
(Finest Norwegian)
$1.00 original large bottles, best brand .....2 for $1.00
(Not more than 2 to a customer.)

IMPORTED CUT GLASS PERFUMIZERS
Values up to $10. Clearing at $1.69
(5 only left.)

PSYLLA SEED & BURNT BARLEY
15c lb. Burnt Barley .....3 lbs. 29c
$1.00 lb. Psylla Seed ...2 lbs. $1.00

ABDOMINAL BELTS
$3.00 Extra Quality, 4-Buckle ..$1.99

FREE SILVER SPOONS
1 Tudor Silver Spoon Free
50c Kolynos Tooth Paste
The 2 for 43c

EXTRA!
A $3.00 Combination Hot Water Bottle and Syringe, guaranteed for 2 years, at $1.97
Extra special value. Get one now.

COMBS
35c Barbers', all shapes 21c
35c Pocket, in case 21c
50c Ladies' Dressing, blk. or ivory,29c
$1 Ladies' Dressing, blk. or ivory, 59c

POPULAR PATENTS CHEAP
25c Klearoid Cough ..2 for 25c
35c Bromo Quin. ....2 for 35c
75c Noxema 64c
25c Noxema 15c
60c Nerve Food 39c
Sal Hepatica ...29c, 57c, $1.09
50c Vicks VapoRub 39c
$1.25 Absorbine Jr. 87c
$2.50 Absorbine Jr. $1.87
$1.20 Pinkham's Veg. Co. ..85c
50c Williams' Pink Pills ...44c
50c Prep for Shaving 20c
$1.20 Burdock B. Purifier ..89c
50c Phillips' Milk of Mag. ..39c
Scotts' Emulsion 49c, 98c
40c Castoria 25c
50c Pond's Creams 39c
50c Milburn's H. & N. Pills, 39c
35c Chase's K.&L. Pills....29c
Listerine 25c, 45c, 89c
25c Baby's Own Tablets ...22c
$1.25 Iron and Yeast Tabs .79c
$1.00 Eno's Fruit Salts 69c
50c Dodd's Kidney Pills ...33c
$1.00 Kellog's Asthma 89c
50c Liver Salts 39c
$1.50 Fellows' Syrup 89c
35c Minard's Liniment 23c
35c Glycothymoline 23c
35c Lysol or Karsol 27c
70c Lysol or Karsol 49c
$1.40 Lysol or Karsol 99c

MALT & COD LIVER OIL
Extra Large Family Size)
Reg. $1.75, for $1.19
First time ever on sale. 1 only to customer.

ALL COMPACTS AT 1-3 OFF
This includes our Loose Packs.
Select early.

FREE TOOTH BRUSHES
35c Peroxodent Tooth Paste and 35c Tooth Brush, both for 35c
50c Day Dream Tooth Paste and 50c Tooth Brush, both for 50c

YOUNG MOTHERS ONLY
35c Milk of Magnesia FREE with purchase of 35c Talc Powder.
The 2 for 35c

CREDIT AVOIDED BY NEW SETTLER

Folk From Other Lands Met Depression More Tranquilly than Natives.

MONTREAL, April 18 (C.P.).—Avoidance of too much credit has helped "New Canadians" to meet the depression more tranquilly than their native neighbours, stated Count Nikolas Ignatieff, himself a Russo-Canadian, who has travelled widely throughout Canada, in an address here. As a result, he said, they are aiding much in the stabilization of the West and incidentally the welfare of the East.

A fuller understanding of these European settlers as a means of co-ordinating opinion in Canada was urged by Count Ignatieff. Already in the West a new attitude was being taken, that of meeting the "New Canadian" half-way and of blending the better parts of the new and the old.

A problem that confronted development, he said, was whether international finance or the original pioneer spirit of individual effort should be used in maintaining Canada's growth.

Banking Committee Adjourns Indefinitely

OTTAWA, April 18. (CP).—After a day spent in listening to new monetary and economic theories propounded by Major C. H. Douglas of London, England, the House of Commons committee on banking stands adjourned indefinitely to-day.

The noted economist and apostle of social credit outlined a scheme which, he claimed, would make the poor richer without making the rich poor and which would put an end to the present-day anomaly of poverty in the midst of plenty.

Defets in the financial system were at the root of economic ills, he claimed. He would restrict bank dividends to six percent and utilie the surplus profits of banks to reduce customers' overdrafts and interest charges. Surplus profits of insurance companies would be used to purchase securities and distributed them to the public.

Sentenced to three years' imprisonment for espionage, a man tried to commit suicide in a prison in Metz, France, by swallowing five franc pieces.

SEEK TO REVIVE OLD WIVES LAKE

Historical Society Moves to Commemorate Historic Exploit.

REGINA, April 18 (CP) — To commemmorate the brave action of a party of aged Indian women who sacrificed themselves to prevent the massacre of younger members of their tribe, the Historic Sites Board, at Ottawa, will be asked to restore the traditional name of "Old Wives" Lake to Lake Johnstone, southwest of Moose Jaw. The request will be made by the Regina Historical Society.

Misty figures of Blackfeet Indian braves as they circled a Cree caravan on the plains of Moose Jaw Creek passed before members of the society as the ancient story that gave the name "Old Wives" to the lake was told by Mrs. Z. M. Hamilton.

A great prairie fire swept the Regina plains more than 100 years ago, driving buffalo out of the Qu'Appelle valley, stamping ground of the Crees. West of the valley ranged territtry ruled by the Blackfeet who waged relentless war on Cree and Salteaux. Into this country a band of Crees elected to follow a truant buffalo herd.

That evening a cavalcade of wild horsemen charged the party but were driven off. The caravan halted and the braves held a council of war. It appeared the party had no chance to return before another attack, hampered as they were by heavy equipment.

At this stage, however, old women of the band approached their chief. "Draw your carts together as if you would stand and fight," they urged. "When darkness comes take the young women and return to our territory. We will stay and light fires. The Blackfeet will not know you have gone."

This plan was carried out. The next day the Blackfeet circled the caravan fires at a galloping speed and then rushed the camp. Enraged when they found the encampment untenanted save for the brave men the Blackfeet put them to death. Their sacrifice, however, enabled the rest of their party to reach Qu'Appelle in safety.

You will find many things in the Classified Ads of The Examiner.

NEIGHBORLY NOTES

Please Phone Items to 1600 or 1601

An extremely successful tea was held yesterday afternoon in the parish house of St. John's Church, when the Afternoon Branch of the Women's Auxiliary of St. John's were hostesses. Two immensely interesting exhibits were of the bale which the branch sends annually to the Anglican Boarding School at Punnichy, Saskatchewan, and which consists of two complete outfits of clothing and bedding for students at the school, also the exhibit of work done by the Teen Age Girls and Junior Branch of the Auxiliary. A model of Honan, China, under the able supervision of Mrs. I. Ewing of Toronto aroused much enthusiasm. The minature replicas include the Cathedral, the Day School, St. Paul's Hospital, ten out stations, and details such as jinrickshaws, wheelbarrows carrying grain, an ambulance, a Chinese village with thatched roofs where missionaries doctors and nurses are observed, as well as a Bible woman conducting a class. This model is eight feet by four feet in dimensions and was made on a scale of twenty feet to the inch, by seventy-nine Junior Branches and nine Church Boys' Leagues in the diocese of Toronto, under supervision of Mrs. Ewing. At the tea hour yesterday, the guests were received by Mrs. H. A. Morrow, the Branch president, and Mrs. C. A. Skerwood, the treasurer. Tea was poured by Mrs. G. S. Cameron from a table covered with a lace cloth and centered by a silver basket filled with red tulips. Assistants were Mrs. E. Knights, Mrs. R. Ross and Mrs. R. Cooper. Refreshments were served by a committee under Mrs. D. J. Eldred, consisting of Mrs. N. Stanger, Mrs. H. Lemmings and Mrs. J. Soulby. The bale was displayed by Mrs. G. Groombridge, the Teen age Girls' work by Mrs. F. D. Craig, and the Juniors' work by Mrs. H. Chate and Mrs. N. Stanger

* * *

To-day marks the fifty-second anniversary of the wedding of Mr. and Mrs. Charles Curtis of Park Hill Road East, and also the twenty-seventh wedding anniversary of Mr. Curtis' sister and her husband, Mr. and Mrs. John Stenton of Douro, who live across the road from Mr. and Mrs. Curtis.

* * *

The men's dinner and bridge party will be held at the Kawartha Golf and Country Club on April 26th, instead of May 26th, as announced in this column yesterday.

* * *

Miss Olive M. Rightmyer of 125 Princess Street is spending the week with Mrs. A. E. Hallworth of Moore Park, Toronto.

* * *

On Friday evening in the Zion Hall the members of the Young People's Club presented a miscellaneous shower of gifts to Mr. and Mrs. James Odette (formerly Miss Mary Hayes), whose wedding took place recently. About one hundred and fifty young people were present and a large number of handsome gifts were received by the bride and bridegroom. An accompanying address was read by Miss Della Thompson and a suitable reply was made by Mr. Odette. The evening concluded with dancing to music played by Red Moncrief and his orchestra. Later, dainty refreshments were served.

* * *

At the conclusion of the regular meeting of the Queen Alexandra Circle, Ancient Order of Foresters, held last night in the Woodmen of the World Hall, the presentation of a Past Chief Companion's jewel was made to Miss Grace Elmhirst. The presentation was made by District Deputy Chief Companion Mrs. W. Anderson, with an address by Past Chief Companion Mrs. W. Stevens. The Degree team of the Circle, under the captain, Companion Mrs. W. Terrace, then put on their work which was followed by a social hour and the service of refreshments with Mrs. E. Freeman in charge.

* * *

The 57th Regiment Chapter, I.O.D.E., held an enjoyable party in the Armouries yesterday afternoon, with Mrs. R. G. Cottrell and Mrs. R. E. Clark acting as joint conveners. Assisting hostesses were Mrs. R. J. Bolton, Mrs. J. Crowe and Mrs. R. E. Birdsall. There were fourteen tables of cards with prizes, which were drawn for, going to Miss E. Bain, first, and Mrs. J. S. Fanning second. Mrs. R. J. Bolton collected the tally cards, Mrs. R. G. Cottrell acted as treasurer, and Mrs. J. Crow drew for the prizes. Among those who were present were: Mesdames Newman, R. J. Bolton, Macdonald, Langley, Dewart, Darcy, H. Conway, Newhall, J. Crowe, P. Wallace, F. E. Hawken G. Melton, R. E. Clarke, Potvin, A. W. Clysdale, W. G. Harris, J. E. Lillico, Edmonds, J. Welsh, G. A Borland, Perks, T. W. H. Young, R. G. Cottrell, Wooten, F. Miller, Jagger, V. Morrison, W. E. Franks, L. Edwards, B. Jackson, W. H. Peryer, R. Gavine, W. Gordon Hall, N. M. Henry, P. D. Fitzgerald, J. Detcher, J. S. Fanning, K. Dishart, and the Misses E. Bain, M. Rogers, A. Price, E. Anderson.

* * *

Prior to her recent marriage, the members of St. John's Church at Keene presented Mrs. James Odette (formerly Miss Mary Hayes), with a Kenwood blanket.

* * *

The members of St. David's Society will be hosts to-morrow evening to the members of the Caledonian Club, in the W.O.W. Hall.

* * *

Mrs. L. B. Hare of Iroquois is the guest of her daughter and son-in-law, Mr. and Mrs. Ross Davidson, Morrow Street.

* * *

M. Ken Weldon, son of Dr. A. M. Weldon, is now associated with McWilliams and Company, Men's Clothiers. His many friends wish him success in his new undertaking.

* * *

The friends of Mr. J. A. Finnie of Dublin Street will be glad to know that he is able to be out again after sustaining injuries when he slipped on the icy pavement.

* * *

On Saturday afternoon, the employees of the 3rd and 4th floors of the Western Clock Company presented their associate, Mr. James Odette, whose wedding took place recently, with an occasional chair, an end table and a floor lamp. Mr. Odette made a suitable acknowledgment.

* * *

St. John's Men's Club held one of the most successful socials in its history on Monday, April 16, at the Parish House, the attendance numbering upwards of a hundred. In the early part of the evening games of carpet-bowls, euchre and bridge were played, followed by a very successful feature, a "Blind Auction." Those attending had been asked to bring some articles of small value, carefully wrapped up, to be sold by auction, the proceeds to go towards the expenses of the annual summer picnic. Mr. George Groombridge was the auctioneer, and displaying lots of energy and a fine line of patter, he soon got things going with a bang. Bidding was fast and furious, and there was lots of fun when the buyers opened their very much wrapped up parcels; apparently the smaller the article the larger the parcel and the more secure the wrapping. Some of the articles, when opened to the public gaze, caused roars of laughter; they ranged from baby socks to all-day suckers. It was a pleasant sight to see staid, sober "citizens of credit and renown" sitting sucking suckers with a sweet smile. After the auction, which realized a very satisfactory sum, refreshments were served. After that dancing was indulged in to music by Messrs. G. Groombridge and Woodgate. This very successful gathering was staged under the direction of a committee: Mr. H. Lemmings, club president; Mr. G. Groombridge, club secretary, and the entertainment committee: Messrs. F. A. Dainton (chairman), H. F. Steward and J. Vollans. This club has had a most successful season; it has provided the men of the church with all the amenities of a social club for a very trifling voluntary seasonal subscription; it has made it a guiding principle, under present conditions, to make no collection and to make no requests for money in any way. Every man is very welcome and is cordially greeted to the club meetings without being under any financial obligation. By this means a large regular attendance has been obtained and the club has become increasingly a definite asset in church work.

Fashion Service

DASHING SPORTS TYPE

Today's easily made dress brings new tailored chic in tub silk in flattering dusty pink shade. It has the familiar shirtwaist neck. Its caped sleeves are delightfully comfortable for warm weather wear. The paneled skirt will make you appear tall and slender. Pleats released at a lowish point, swish the hemline prettily about. Stick candy seersucker, cotton challis necktie prints, pique, linen, etc., are equally nice mediums.

Pattern No. 2615 cuts in sizes 16, 18 and 36, 38, 40 and 42 inches bust. The 16-year size requires 4¼ yards of 39-inch material.

Order Fashion Department, Price of pattern 15 cents. Spring Pattern Book 10 cents. Send stamps or coin (coin is preferred).

The Examiner:
Please order for me—
Pattern Number .....
Size .....
My Name .....
Address .....
.....
I enclose 15c in payment. Allow five days for return.

EDWARD S. DAY PASSES

BROCKVILLE, Ont., April 18.—(CP)—Edward S. Day, former Secretary treasurer of Canada Foundries and Forgings Limited, died last night at his home here after a long illness, aged 54.

He was born at Wellington, Ont., the son of the late John G. Day, and spent the greater part of his life in Montreal, where he was engaged in business life before receiving appointment with the Brockville Company 11 years ago, retiring this year owing to ill health.

CONTRACT BRIDGE

WRITTEN FOR CENTRAL PRESS

By E. V. SHEPARD

AN OBLIGATORY DOUBLE

As was the case here, an opening bid of 1-no trump may go game even against strong opposition, when the bidder has a high score towards game. Then an obligatory double may be made by a non-vulnerable second bidder, which otherwise might appear unnecessary.

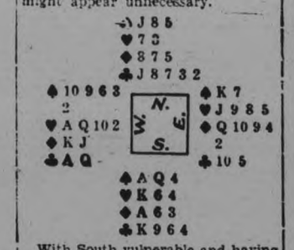

With South vulnerable and having a score of 80 points, while West was non-vulnerable, with a love score, West doubled the openinb bid of 1-no trump. East bid 2-diamonds, which West overcalled with 2-spades. When East shifted into 3-hearts, which was the doubler's strongest suit, West risked going 4-hearts, and South doubled.

South was hard put to make any lead which might be expected to turn out well, as he counted his partner for a blank hand. Finally South led his four of clubs. Dummy's queen and ace won two tricks. The declarer led the ten of spades. North covered with the jack. East's king lost to South's ace.

Again South was troubled about what he should lead. He led his ace of diamonds, hoping that the declarer would block the suit in dummy, but West's king was ducked. When the second lead of diamonds was made, the declarer's queen overtook the jack.

East led the eight of hearts and held the trick. The five of hearts was led and dummy's queen won. The ace picked up the last opposing trump, leaving the ten in dummy and East with the jack.

Dummy's lowest spade was led. North won with the eight. He led a club. As the declarer was not positive that his own diamonds were fully established, having forgotten about them in his excitement, he discarded his lowest diamond and had dummy trump the club led.

There was nothing more to the hand. East ruffed a spade, then he spread his two good diamonds for the last two tricks of the hand, just fulfilling his game contract, as the doubling side had won only two spade tricks and the single diamond trick.

Of course East's hearts were not ordinarily worth any sort of a bid. Only the double justified mentioning them.

Your Health

By DR LOGAN CLENDENING.

When the idea of a surgical operating room is suggested, it does not conjure up a very homey kind of place. The bare white walls, the masked attendants looking ghostlike and inhuman, the very business-like looking tables and apparatus, may all speak of efficiency, but undoubtedly they are rather scary. And nowadays patients are often awake all through their own operations, through the use of local anesthesia or spinal anesthesia and do not want to have their eyes covered with a towel all the time, so in some hospitals they have taken to painting scenes on the walls of the operating room in order to divert the attention of the central actor in the scene. These pictures ae designed so that the eye will follow them around and be mildly interested—such as rabbits running in and out of a wood, elephants, penguins, mermaids, deep sea creatures, Adam and Eve leaving the Garden of Eden, and other scenes.

There is no reason—surgical, scientific or antiseptic—why an operating room should be all white or gray. Walls with pictures on them can be kept quite as clean as a blank wall. And, indeed, if they are painted over frequently, as they should be, they can be kept even cleaner.

A better scheme, however, it seems to me, would be to use one of those trans-lux travelling lighted strips that you find in brokers' offices, and while you are having your gall bladder out you could see the current Mut and Jeff, the Gumps, Little Orphan Annie, the Bungles, or the mobs in Paris streets, or, in fact, anything that you called for. You might even have a prayer on one of these strips, such as:

Now I lay me down to sleep,
I pray the Lord my soul to keep,
I don't care what becomes of where
the diseased part is,
But I hope they don't bust through
into where my heart is.

I invite suggestions for these prayers.

The really great advances in surgery in the past few years have been not in the fact that the technique has been improved, but that surgeons have become more physiological in the study of the drugs which they use in peritonitis or intestinal obstruction or in shock and post-operative and pre-operative conditions generally, which so greatly increase the safety of the patient.

EDITOR'S NOTE: Six pamphlets by Dr. Clendening can now be obtained by sending 10 cents in coin for each, and a self-addressed envelope stamped with a three-cent stamp, to Dr. Logan Clendening, in care of this paper. The pamphlets are: 'Indigestion and Constipation,' 'Reducing and Gaining,' 'Infant Feeding,' 'Intructions for the Treatment of Diabetes' 'Feminine Hygiene' and 'The Care of the Hair and Skin.'

NEW SPRING PERFUME

Scents for Season Should Be Light and Airy, Cinema Star Believes

Constance Bennett

By GLADYS GLAD

Claire Trevor, that charming blonde cinema siren who has climbed so rapidly up Hollywood's ladder to success, recently had a new perfume blended in which grapefruit juice is used. Claire claims that at this time of the year, women should always seek new perfumes. For she believes that in the spring perfumes should be as light and airy as the season itself.

Claire's pretty right at that. For light, bouquet perfumes and fragrant floral odors harmonize much more appropriately with the dainty garb of spring and summer than heavy, sensuous perfumes. They are more in keeping with the spirit of spring than heavy perfumes are. Yet they must be chosen with just as great a regard for type as any of the heavier, more complicated scents.

Oftentimes, women find it difficult to select a perfume suitable to them. The many different varieties are so bewildering. Yet since women do not fall into neat little classes, it would be impossible for me to designate the correct perfume for every woman. Appearance, temperament and personality are all important.

However, there are several rough rules that may be used as guides in the selection of floral perfumes. They are merely suggestions that should be amended to suit the individual. Yet they do help.

Of the floral scents, lily of the valley is believed to bespeak youthfulness and buoyancy of spirit, and is generally suggested for young brunettes. The elusive and delicate sense of jasmine adds depths to the personality of the ashen and the brown-eyed blonde. The modest violet scent, denoting delicacy and womanly charm, is well suited to the shy, fragile type. Heliotrope, which always suggests constancy and faithfulness, is for the old-fashioned, home-loving type. The haunting fragrance of narcissus is considered ideal for the dark, mysterious damsel. Rose is for the athletic girl with her healthful enthusiasms. And gardenia is suggested as the predominating odor in the perfume of the warm-sweet-natured brunette. Study your appearance, temperament, and personality first always, and you'll find the selection of your perfect perfume a much simpler task.

ANSWERS TO QUERIES

Cold Cream

Janet: Cold cream may indeed be used as a skin cleanser. It does not however, odinarily contain bleaching properties.

Reducing

Shirley: The reducing instructions contained in my booklet on "The New Figure" will indeed help to eliminate those 32 excess pounds, and reduce your bust and hips. My reducing course takes off about eight to ten pounds in two weeks.

Just Between Us Women

A daily chat with Examiner neighbors conducted by Anne Wilcox

It is interesting to note the attention that is being paid today to the correct use of words. We were fast becoming a nation expressing itself in a vocabulary of slang, or at least paying a little heed to the proper significance of the words used. It is probably due to these reasons that the attempt is being made to arouse interest in definiteness of meanings, and the differences between words ordinarily used interchangeably.

* * * * * * *

There are shades of meaning conveyed by words and these are as important to proper understanding of what is said or written, as line and color are to drawing and painting. Lawyers and judges realize the imperative need to express themselves with exactness, and because of shades of meaning between words of similar import, they use each and every one needed to convey their purpose, aim, and intention. Law suits frequently hang upon the slender thread of distinction in words.

* * * * * *

Such punctilious use of the vocabulary within the home is not to be expected, and, since it would make conversation stilted, would not be wholly desirable. This, however, does not excuse the wrong use of words or carelessness in conveying one's meaning in oral or written language. No one wishes to be misunderstood, except on those unfortunate occasions when words are intentionally misleading. Apart from such expressions, everyone craves correct understanding of what he or she says. Heartache and sorrow, quarrels and trouble are the outcome of verbal misunderstandings. Misinterpretations of words never intended to be so construed.

* * * * * *

The indiscriminate use of slang indicates an impoverished vocabulary, even though, when used occasionally and wisely, it can point a sentence, and add color to speech. To use one word or phrase to express a wide range of emotions or enthusiasms for which many more words equally current and more accurate exist, is to make a common mistake. Frequently, by the contest alone, can one get the implied significance.

* * * * * *

Since the English tongue is replete with words adapted and adopted from many languages, every one who wishes so to do, can find words and phrases to convey meanings definitely. A gracious use of words helps to make and cement friendships, and the opportunity to select them is the privilege of all.

To weed out organizations having "doubtful aims" Germany has ordered all chess clubs to register.

The British Government plans to buy $1,250,000 worth of furniture this year.

DRIFTS IN WALES BROUGHT THRILLS

Four Men Trapped Near Summit of Cador Idris Had New Experience.

SWANSEA, Wales, April 18.—(CP)—Mountain climbing in Wales took on a new thrill with the unusually heavy snowstorms recently. Four men were nearly lost near the top of Cader Idris.

The party was trapped in a thick mist two miles from the summit. When the mist cleared a little they got on a wrong path and into a deep snowdrift. Forming a hand-chain, they managed to scramble out and then wandered waist-deep in snow until they reached a path, which took them to a clear opening.

Hearing the barking of sheep dogs in the distance, they followed a mountain river, which eventually took them to a farmhouse.

WATCH THE FORDS GO BY!

"I'se in town, honey"

PANCAKES!

"Here! Boy, oh boy, I'll bet I could eat a million of those Aunt Jemima's—they're just *great*—put lots of syrup on mine, please!"

"I'll say! I just love Aunt Jemima Pancakes—they're so light and tender they just *melt* in your mouth. I like mine with preserves or jam."

"Me too! Aunt Jemima Pancakes have that real old fashioned flavour—they're wholesome too! Serve mine with brown sugar mixed with a little cream or milk."

● Just think, Mother!... that for a few cents and in 2 minutes you can serve Aunt Jemima Pancakes—the way your family likes best. Just mix Aunt Jemima ready-mixed Pancake Flour with milk or water, cook—and they're ready.

AUNT JEMIMA PANCAKE FLOUR

Made in Canada by The Quaker Oats Company

WE STORE FURS

2% PREMIUM WILL PROTECT, INSURE AND GUARANTEE YOUR FURS AGAINST ALL LOSSES

Phone 3035 WE ARE AS NEAR AS YOUR PHONE. WE WILL CALL FOR YOUR FURS

WORLD-WIDE YEAR ROUND GUARANTEE

Whether your furs are kept in our vaults in your home or when travelling.

Demothing and Glazing Included

Repairs Done at Moderate Cost.

HAMILTON'S

163 CHARLOTTE ST.

A. BROWN & SON

Are pleased to announce that they have again secured this world-wide, all-risk insurance for

Hamilton Bros.

387 George St. Phone 3680 | BUEHLER BROTHERS | 50c Meat Orders Delivered Free Phone 3680

THURSDAY SPECIALS

VEAL LEGS RUMPS CHOPS 14c lb.

NEW CHEESE 15c lb | BACON JOWLS Machine Sliced 15c lb | SHOULDER PORK CHOPS 2 lbs. 25c | VEAL STEW 6c lb

CHILDREN'S CONSTIPATION Ended!

Mrs. H. T. Rowsome, Athens, Ont., writes, "My baby boy was troubled with constipation. I gave him Baby's Own Tablets as directed . . . Before I had given half the box the constipation was righted." By relieving constipation, Baby's Own Tablets prevent more serious ailments developing. Much easier to take than nauseating laxatives and perfectly safe for all little folk from the wee babe to children of school age. 25c package.

Dr. Williams' 16G

BABY'S OWN TABLETS

187,000 Faithful See Opening Major Baseball Games

HUBBELL HOLDS PHILADELPHIA TO FOUR HITS

Giants Take 6-1 Triumph in Opening Game at Polo Grounds, New York.

RED SOX LOSE 6-5.

Attendance Falls Short of the 1931 Record Turnout of 249,010.

(By Hugh S. Fullerton, Jr.)

Major league baseball clubs today settled down to the serious business of daily games, hopeful that a rather glorious round of opening contests has set a keynote for the entire 1934 season.

Encouraged by fine weather, especially in the east, the fans poured through the turnstiles in greater numbers than in either of the past two seasons although the crowd fell short of the 1931 record turnout of 249,010. In all more than 187,000 fans attended the eight opening games to watch a better-than-usual set of first-day attractions.

The world champion New York Giants attracted a crowd befitting their high station, about 37,000, and the faithful were rewarded by seeing Carl Hubbell, last year's' world series hero, pitch a four hit game to triumph over the Phillies 6 to 1.

Lose to Senators 6-1

The rebuilt Red Sox were the leading attractions of the American League as they clashed with the 1933 pennant winners, Washington's Senators. The crowd of 33,336 which filled the improved Fenway Park to see the improved team was one of the best on record in Boston and it had plenty of thrills in an eleven inning struggle which Washington won 6 to 5.

Throngs of about 30,000 also appeared at Brooklyn, where the Dodgers inaugurated Casy Stengel's managerial reign by beating the Boston Braves 8-7 in an exciting slugfest, and at Cincinnati where the first view of the rebuilt Reds proved mostly to be a view of Lonnie Warneke, Chicago's stellar right hander.

Warneke undoubtedly was the day's outstanding individual performer. Pitching in mid-season form he missed a no-hit, no-run game by one throw as he blanked the Redlegs 00 and whiffed 13 batsmen. Cincinnati didn't get a hit until after one was out in the ninth inning when Adam Comorosky connected for a single. Chuck Klein,imported from Philadelphia to aid the Cubs' slugging celebrated his debut with a home run.

Hubbell also hurled a masterful game for the world champions and at the same time the Giants showed they were the same team that won the pennant last year. They started cut by scoring a run without a hit, then followed up with very timely hitting in which Blondy Ryan stood out. Jimmy Wilson, Phils' manager, took Hubbell's shutout away when he walloped a homer in the seventh.

Washington's triumph came on an eleventh-inning run off Henry Johnson after the Red Sox had overcome a five-run deficit to tie the score in the eighth. Manager Joe Cronin started the rally with a double that upset Johnson so he gave two passes. Then Pinch Batter Dave Harris hit a grounder which Buck Walters juggled long enough for Cronin to score.

Yankees Fall, 6-5.

The Athletics staged a similar rally to defeat the highly-touted Yankees, 6-5, in a mixed-up game that saw 18 passes given out. A run behind in the ninth, the "A's" rallied to win when Bing Miller pasted a pinch single for the third hit of the inning.

With 21,000 fans looking on, Cleveland's Indians made eight hits good for a 5 to 2 victory over Rogers Hornsby's Brown as Earl Averill smacked in three tallies with a homer and a double.

CAVAN

Cavan Women's Institute will meet at the home of Mrs. G. Colby on Thursday afternoon, April 19th. Group four will be in charge.

The Misses Gwen Hunter and Norma Staples, Toronto, visited their homes in Cavan, at the week-end.

A Seth Parker concert will be given in Cavan United Church by a group from St. Andrew's Church, Millbrook, on Wednesday evening, April 25th. Proceeds will go towards the allocation of the W.M.S.

Results

NATIONAL LEAGUE.

	Won	Lost	P.C.
New York	1	0	1000
St. Louis	1	0	1000
Chicago	1	0	1000
Brooklyn	1	0	1000
Boston	0	1	000
Pittsburg	0	1	000
Philadelphia	0	1	000
Cincinnati	0	1	000

Yesterday's Results.

Chicago 6, Cincinnati 0.
St. Louis 7, Pittsburg 1.
New York 6, Philadelphia 1.
Brooklyn 8, Boston 7.

Games to-day—Boston at Cincinnati, Pittsburg at St Louis, Philadelphia at New York, Boston at Brooklyn.

AMERICAN LEAGUE.

	Won	Lost	P.C.
Washington	1	0	1000
Philadelphia	1	0	1000
Detroit	1	0	1000
Cleveland	1	0	1000
New York	0	1	000
Boston	0	1	000
Chicago	0	1	000
St. Louis	0	1	000

Yesterday's Results.

xWashington 6, Boston 5.
x—11 innings.
Philadelphia 6, New York 5.
Cleveland 5, St. Louis 2.
Detroit 8, Chicago 3.

Games to-day — Washington at Boston, New York at Philadelphia, St Louis at Cleveland, Detroit at Chicago.

AMERICAN ASSOCIATION

	Won	Lost	P.C.
St. Paul	1	0	1.000
Louisville	1	0	1.000
Milwaukee	1	0	1.000
Indianapolis	1	0	1.000
Kansas City	0	1	.000
Columbus	0	1	.000
Toledo	0	1	.000
Minneapolis	0	1	.000

Yesterday's Results

Milwaukee 10, Minneapolis 5.
St. Paul 1, Kansas City 0.
Louisville 8, Columbus 5.
Indianapolis 11, Toledo 6.
Todays games — Minneapolis at Milwaukee; St. Paul at Kansas City; Louisville at Columbus; Indianapolis at Toledo.

Carpet Bowling

Week's Results.

St. Luke's No. 16, 7-13; St. George's No. 6, 6-8.

All Saints' No. 15, 3-8; St. John's No. 10, 9-8.

All Saints' No. 13, 13-11; St. John's No. 19, 3-6.

St. George's No. 17, 10-5; All Saints' No. 14, 5-11.

St. George's No. 7, 10-13; K.O.P. No. 5, 7-8.

All Saints' No. 13, 4-10; W.O.W. No. 8, 8-4.

All Saints' No. 15, 12-4; K.O.P. No. 9, 9-8.

St. John's No. 10, 8-4; W.O.W. No. 8, 4-16.

L.O.L. No. 21, 10-10; St. John's No. 12, 9-9.

St. George's No. 3 11-8; L.O.L. No. 22, 8-7.

St. George's No. 17, 6-10; S.O.E. No. 11, 10-5.

St. Luke's No. 4, 5-8; L.O.L. No. 2, 12-12.

Cup Game Results.

S.O.E. No. 11, 22; St. John's No. 12, 23.

St. George's No. 3, 26; St. Luke's No. 4, 16.

League Standing.

Team No.	P.	W.	L.	D.	Pts	Ave
8	78	49	24	5	103	.56
17	78	42	29	7	91	.51
10	76	40	28	8	88	.52
6	78	41	31	6	88	.50
2	78	41	32	5	87	.54
19	72	42	27	3	87	.53
1	74	40	31	3	83	.52
9	78	37	35	6	80	.50
15	78	37	36	5	79	.50
18	76	35	34	7	77	.51
11	76	35	35	6	76	.49
22	76	35	35	6	76	.49
13	78	34	37	7	75	.50
4	74	33	36	5	75	.49
3	78	33	37	8	74	.48
12	78	33	40	5	71	.48
20	74	30	34	10	70	.49
21	78	31	39	8	70	.46
7	72	31	38	3	65	.46
5	78	30	44	4	64	.47
14	80	31	47	2	64	.47
16	76	20	52	4	44	.45

All skips meet at All Saints' at 7 p.m. sharp Thursday, April 19th. Full attendance is requested.

Thursday, April 19, St. George's No. 3 will meet St. John's No. 12 in the Reach Trophy play-off final. Personnel of teams:

St. George's—E. Styles, A. Knott, A. Cuff, A. Sims (skip).

St. John's — B. Shane, H. Steward, R. N. Stewart, L. R. Groombridge, G. E. Groombridge (skip).

St. George's won from L.O.L. No. 2, All Saints' No. 20 and St. Luke's No. 4.

St. John's won from L.O.L. No. 22, All Saints' No. 13, St. John's No. 19, and S.O.E. No. 11.

LONDON (CP)—A save-the-water campaign is being launched in London by the Metropolitan Water Board as a precautionary measure against threats of a shortage if there is a drought this coming mer.

International Loop Teams Ready For '34 Race

Mati Hari, To Go Into Race "Cold"

By LOUIS W. BINDMAN
(Central Press Canadian Sports Correspondent)

NEW YORK, April 17.— Great faith must abide in the breast of Clyde Van Dusen, the Dixiana Stable's star filly and favorite for the Kentucky Derby.

Great faith, indeed, for Mata Hari's prospects in the big event, for Mr. Van Dusen intends to make the Kentucky Derby the filly's first race of the year. There will be no competitive preliminaries, no rubbing of flanks with strange fellows before the big event. When the great day comes she'll be sent in comparatively "cold" for an effort that will require all her fire and fury.

This does not help the sporting public very much. True, Mata Hari is being given public trials and workouts, but what are they compared to a good, stiff contest?

The public wants to see her buck against the innumerable hazards of a genuine horse race, perhaps get bumped a little, swing wide, get into a pocket, and then go on to win or lose.

That is the true test of a race horse and even though the effort may result in defeat, the manner in which the horse recovers footing is the gauge that stamps the thoroughbred a contender.

Shows Good Form.

But if Clyde Van Dusen wants to send Mat Hari after the Derby without a preliminary start, that, of course, is his business and it must be confessed that Clyde knows his business. Clyde is the same man who sent his namesake into the 1929 Kentucky Derby to win. He also saddled Sweep All in the 1931 renewal and that animal went in to finish second to the great Twenty Grand. That, I might add, was a mighty fine performance of Sweep All, for Twenty Grand broke the track record in clicking.

Mata Hari is quartered at the Dixiana Stable's private track in Lexington, Ky. There she was recently giver her first public workout. With a burden of 125 pounds on her back, she was sent over a mile of a sluggish track in 1.43 1-5, impressive time considering the poor condition of the strip. With a runing mate, which she left far behind, she went the mile handily, without being unduly pressed.

In view of Clyde Van Dusen's intention to send Mata Hari after the Derby untested and untried by the fire of competition, the workouts of the daughter of Peter Hastings become all-important. These will be the only guide and will have to be accepted at their face value. However, the reputation enjoyed by her trainer as a man of performance, will undoubtedly enhance her possibilities.

Max Baer Trains

MAX BAER

Track and field games are part of Max Baer's training routine as the Livermore Larruper prepares for his world heavyweight title bout with Primo Carnera. Here's Max finishing a 100-yard dash in his Ro ille, Calif., training camp, borough, $7.25, up 10c; Hull, Que.,

OFFERS $100,000 FOR HALF A COLT

London Heard Lord Woolavington Dickered With Aga Khan for Share in Umidwar.

LONDON, April 18 (CP)—An offer of $100,000 has been made to the Aga Khan for a half-share in his classic cold Umidwar, who ran only once and won last season, a writer in the News Chronicle says. The offer has been refused.

It is understood at Newmarket the offer was made on behalf of Lord Woolavington, who has already won the Derby twice and in his 86th year wants to win it again.

The offer is believed to have been made on condition that the colt, who is now in charge of Frank Butters at Newmarket, was sent forthwith to Lord Woolavington's own trainer, Fred Darling at Beckhampton, to undergo his Derby preparation.

TORONTO LEAFS MEET SENATORS AT ALBANY PARK

Good Weather Predicted for Openers in Minor AA Ball Circuit.

BEARS ARE FAVORED.

Chief Opposition Comes From Rochester—Bisons, Orioles, Royals Need Watching.

NEW YORK, April 18. (AP).—Hoping for the same success that marked the opening of the major circuits yesterday, the International League will start its fifty-first season to-day with at least five clubs rating consideration in the 154-game for the pennant.

Upward of 40,000 fans are expected to turn out at Albany, Syracuse, Newark and Baltimore. The weatherman promised ideal playing conditions for the two up-State cities, but his prediction for Newark and Baltimore was "probably rain this morning."

At Albany, the Senators will entertain Toronto Maple Leafs, while Syracuse Chiefs, recently transferred from Jersey City, will be hosts to Montreal Royals. Buffalo Bisons, winners of the play-offs last season, will come south to meet Newark Bears, which spread-eagled the field during the regular season last year, only to lose in the post-season play-offs. At Baltimore, the Orioles will see action against the powerful Rochester Red Wings.

Bears Team to Beat

Backed by the resources of the parent New York Yankees, the Bears again appear to be the team to beat, despite the loss of four star performers in Red Rolfe, Jack Saltgaver, Jim Weaver and Don Brennan, all of whom have graduated to the majors. Bob Shawkey, who replaces Al Mamaux at the helm, has another powerful outfit in the infield and outfield, but the team appears to be a trifle weak on the mound.

Chief opposition is expected to come from Rochester, backed by St. Louis Cardinals' far-flung farm system. The Bisons, none too impressive in spring training, and perhaps the Orioles and Royals, are the other teams to watch. The other three clubs appear to need further fortification in playing material.

In addition to Shawkey, there will be two other new managers in the circuit. Ike Boone, a heavy hitter, has succeeded Dan Howley at Toronto, while little Andy High has been given the task of seeing what he can do with the chiefs in their new setting at Syracuse.

A change has been made in the play-off system whereby only the clubs in the final standings, no matter what section they are from, will qualify for the post-season series. Last year two Northern and two Southern teams participated in the play-offs. As last year the league championship will go to the club with the highest ranking during the regular season, while the winner of the play-offs will represent the circuit in the Little World Series.

The probable pitchers in to-day's openers:

Syracuse: Fred Fussell (Syracuse) v. Chet Kimsey (Montreal).

Albany: Ed. Pipgras (Albany) v. Gene Schott (Toronto).

Newark: Walter Brown (Newark) v. Howard 'Ace' Elliott (Buffalo).

Baltimore, Berly Richmond (Baltimore) v. John Berly (Rochester).

Golf Facts, Not Theories!
MORRISION EXPLAINS METHOD IN GROOVING YOUR SWING

By ALEX J. MORRISON
Golf's Foremost Technician

To have a grooved swing is the hope of every golfer who takes his game seriously, and that hope can be realized through practice and willingness to permit the left hand and arm to dominate the swing.

This left hand domination is the most important step toward establishing consistency and accuracy in any swing, long or short. In other words, if you want to improve your putting, approaching or driving, simply look to the way your club moves in relation to your left arm and hand. During backswing and downswing the club should move virtually in a plane with the fully extended left arm.

There is a rather simple exercise which will help you attain this end. To begin: Stand erect. Grip the club firmly in the left palm and have this hand turned over so that you can see only the back of it. With the left arm fully extended and the right elbow dropped, leaving the right arm relaxed, hold the club on a level with the shoulders so that it is ready to move in a horizontal plane.

Now make the backswing in three easy stages and the forward swing in one slash.

Like this: 1—Shift your weight to the right and allow the arms and the club to move in the same direction without any bending of the wrist, elbow or shoulder joints.

2—Turn the body on the right hip joint and follow this turn with a backward motion of the arms and the club.

3—After moving the club back with the body and arms, then allow the wrist to bend so that an additional backward movement is to be had.

4—Without actually stopping the action, and in response to the pull you will feel in your left shoulder, arm and hand, swing forward.

At all times make sure that the club is kept on a level with your fully extended left arm.

When you have mastered this routine, you may gradually lower the plane in which you practice until you are able to perform the proper movements in the regular plane at the ball. Throughout the turning motion of your body, make sure that your chin is kept pointed at a spot just back of the centre of your swing.

AUSSIE CYCLIST BREAKS RECORDS

Pedals 43,996 Miles in Year and Averages 120 Miles a Day Despite Illness.

MELBOURNE, April 18 (C.P.)—Australia is acclaiming the cycling feat of O. J. Nicholson, of this city, in riding 43,993 miles in one year and breaking three world's records.

Using a daily average speed of 17 miles an hour, this psortsman, states Austral News, has averaged 120 miles a day since the beginning of 1933. The greatest daily distance was 250 miles.

Nicholson, who is 24, showed Spartan endurance. He defied ill health and rode on in spite of three severe falls and three bouts of influenza. The ordeal cost him only an eight pound loss in weight.

Earl Miller Leads Minor Loop Snipers

WINDSOR, April 18 (CP)—Earl Miller, left-winger of Syracuse Stars, nosed out Mike Brophy, lanky Cleveland marskman, for the scoring leadership of the International Hockey League, official figures released yesterday by President Charles King showed. Syracuse placed three men in the first four.

Miller scored 31 goals and was credited with 19 assists for a point total of 40, one more than Brophy, who had 15 goals and 24 assists. Al Huggins of the Stars was third with 14, 23—37, and Jack Markle, Syracuse right-winger, fourth with 14, 22—36. "Whitey" Fields of Windsor and Gene Carrigan of Detroit were tied for fifth with 35 points each.

Norm Locking, Cleveland centre, led all goal-getters with 24 points and placed behind Fields and Carrigan in the point standing. He had 10 assists.

Detroit's hard-hitting defense man, Harvey Rockburn, had no difficulty winning the "bad man" title for the third time. He spent 113 minutes in the penalty box.

NATIONALES TO REPRESENT EAST IN CAGE FINALS

Montreal Team Takes Eastern Dominion Title From University of Halifax.

PATRICK BROTHERS STAR.

Quebec Champions Take Second Game 45-26 for 82-62 Victory on Round.

(By Canadian Press.)

It appeared to-day that the Canadian senior basketball title-series will be subject to British Columbia influences on both sides. Montreal Nationales, starring Murray and Lynn Patrick, will represent the East in the annual cage classic. Vancouver Province is headed for the Western championship.

The Patricks, sons of Lester Patrick, manager of the New York Rangers hockey team, led the Nationales to a 45-26 victory over Dalhousie University last night at Halifax that took the Eastern title to Montreal. The Quebec champions game series on Monday night 37-36.

Lynn and Murray, two of the greatest forwards developed in Canada in recent years, helped Victoria Blue Ribbons take the Canadian championship to British Columbia last year. In the off-season they moved to Montreal with their father and joined up with the Nationales.

Now the Blue Ribbons are on the sidelines Nationales and the Patricks are ready for more intersectional battles. The sons of old Lester accounted for more than half the Montreal point-total last night, Murray scring 13 points and Lynn 11 points. Each scored five goals from the field.

Upset Manitoba.

Campaigning in defence of the Far-West's hold on the Dominion crown, the Province team upset the Manitoba champions, Winnipeg Robertson Memorials, 33-22 last night at Winnipeg in the first of a five-game series to determine Western supremacy. Long John Purves, scoring ace of the Vancouver team, amassed 18 points.

Montreal scored another triumph in the intermediate division when the Y.M.H.A. team, Quebec champons, outpointed St. John Y.M.C.A. Trumps by 46-14 to win the two-game round by a margin of 33 points. The Montrealers will play Windsor Y.M.C.A. Arrows for the Eastern championship.

GREAT WALKER LEAVES TRAIL

Tommy Green, Winner of Los Angeles Olympics Event Says Farewell to Road.

LEAD IN 30-MILE EVENT.

LONDON, April 18 (CP)—Tommy Green, the greatest competitive distance walker of his day and the athletic idol of his home town, Belgrave, has said farewell to the road. The 41-year-old Olympic champion is taking up a business appointment which will leave him no time for training.

Smiling Tommy never completed in a road race until he was 33 and then he proceeded to win more races and break more records than any other athlete in the world. He climaxed his career by winning the 50,000 metres walk at the Los Angeles Olympic Games in 1932. In that race, over nearly 30 miles, most of the international field did not finish because of the intense heat.

Green won the famous 33-mile London-to-Brighton race after four times and scored five successive successes in the Manchester-Blackpool event. He never quite managed to win the Royal Walking Association's national 20-mile race, but he trounced all its winners over other routes.

Canada never saw the Belgrave Harrier in competition, but Green worked out in Toronto on his way to the Los Angeles Olympics. His chief rival at that time was thought to be Hank Cleman, Toronto star, but the heat forced Cleman to withdraw during the Olympic race.

Our Boarding House . . . . . By Ahern

NOW—
Change oil anywhere—with confidence
The new plan of sealing Veedol in tamper-proof cans eliminates all possibility of substitution.
40¢ a quart—no extra price
Tide Water Oil Company of Canada, Ltd., Toronto, Montreal, Regina
VEEDOL
MOTOR OIL 100% PENNSYLVANIA AT ITS FINEST
VEEDOL MOTOR OIL

NEW....handy pocket book
AUTOMATIC
-ONE LEAF AT A TIME-
A handier and more convenient book for the pocket. Contains the largest possible number of leaves for 5c. ZIG-ZAG Cigarette Papers are the finest made, and absolutely pure. Refuse substitutes.
100 LEAVES
5¢
ZIG-ZAG

Canadian Sons Fail to Reach Athletic Heights of Fathers

CAPITOL Today - Thurs.
LAST SHOW AT 8.30

TWO GREAT FEATURES
A RIP ROARING COMEDY
AND THE
Life Story of the Prince of Wales

If You Want a Hilarious Honeymoon Take Zasu Pitts Along
OR BETTER STILL, SEE

SALLY EILERS Out for FUN...
ZASU PITTS Out for ROMANCE
... AND THE MEN JUST OUT OF LUCK!

SALLY EILERS — HENRIETTA CROSMAN, IRENE HERVEY
ZASU PITTS — CHARLES STARRETT, JOHN MACK BROWN

EXTRA SPECIAL ADDED FEATURE

AN EPOCH-MAKING SCREEN EVENT
THE LIFE OF H.R.H.
STARRING
THE PRINCE OF WALES
As thrilling as fiction . . . from babyhood to manhood . . . the most travelled Prince in history . . . heir to the throne of the world's mightiest Empire.

ENTERTAINMENT THAT WILL BE ENJOYED BY EVERY LOYAL MAN, WOMAN AND CHILD IN PETERBOROUGH

REBUILD BEETLE FOR UTAH SANDS

Campbells "Bluebird" Expected to Make 300 Miles an Hour on Salt Beds.

LONDON, April 16 (C.P.)—The giant flying beetle that Sir Malcolm Campbell calls the "Bluebird" will have been completely rebuilt when the famous automobile speed driver attempts to raise his world record to 300 miles an hour on the Salduro salt beds of Utah.

Work on the "Bluebird" is moving ahead rapidly and it is hoped the car will be ready by June. Only the Schneider Cup aeroplane engine will be retained from the machine which the driver sent over the sand of Daytona Beach, Florida, at 272.108 miles an hour in February, 1933.

The body will resemble a gigantic beetle, and for the first time in an attempt of this nature twin rear wheels will be used.

This idea is not new for competition work, for many, notably Raymond Mays, R. G. J. Nash and Whitney Straight, have used extra wheels with great success in hill-climbs.

The "Bluebird" wheels will be enclosed to within a few inches of the ground. One of the chief aims in the new design has been to evolve a body that will afford a smaller frontal area and be more perfect in streamlining.

Various designs have been submitted to wind-tunnel tests, and the one decided upon will, it is hoped, definitely enable Sir Malcolm fractionally to reduce his time and so reach 300 miles an hour.

Except for a hole, through which the driver's head will project, the entire chassis will be enclosed. The Schneider Trophy-type 12-cylinder supercharged Rolls-Royce engine is being retained, but so extensive are the other alterations that the entire chassis has been dismantled.

Although not definitely settled, it is practically certain that Sir Malcolm will abandon Daytona Beach, Florida, and make the attempt on the Salduro Salt Beds, Utah.

Champion Red Birds Lose Opening Game

CHICAGO, April 18 (A.P.).—The American Association opened its thirty-third season yesterday before a total attendance which exceeded the fondest hopes of the club owners, the turnstiles clicking off more than 33,000 admissions.

The league champion Columbus Red Birds drew the biggest crowd of the day, 12,049, but disappointed their followers by losing to Louisville, 8-5.

A former major leaguer, Earl Webb, gave 8,090 Milwaukee fans a thrill and won the ball game for the Brewers by blasting out a homer with the bases full in the seventh. The blow gave Milwaukee a 10-5 victory over Minneapolis.

CLASSIFIED ADS are as useful as the day is long.

At the Theatres

AT THE CAPITOL.

"THE LIFE OF H.R.H. THE PRINCE OF WALES"

An interesting article in an American magazine discloses that the Prince of Wales was somewhat handicapped by the frivolous friends of his youth and the fact that his epoch was one of the most stirring and exciting of all times. Not that his playmates were bad or dangerous. They belonged to the best families of England; their houses were charming, and their parties staged with a great deal of taste. But that is all one can say about them. Outside of titles and money, they possessed nothing. They were sufficiently harmless—but a complete waste of time.

"The Life of H.R.H. The Prince of Wales" which will commence a two-day engagement at the Capitol theatre today makes these remarks of particular interest. The fact that the article was writen by Alexander, former Grand Duke of Russia, who knows the Prince intimately makes the facts authentic.

How it was possible, continues the article, for a man of the Prince's intelligence not to be bored with this atmosphere of cocktail-bred gayety is difficult to understand, but more than once in the past, something in his unlaughing eyes made some of us doubt whether he was really enjoying the provincial frolics of his intimate friends. The new attitude assumed by him in the last few years confirms our doubts.

As it comes to all men, the day of disillusion has come to the Prince of Wales. The rotogravures may have overlooked it; he was never much of a smiler, and the border line between official sprightliness and genuine is too thin for even the most powerful camera.

The Happy Prince has never been the same since the illness of his father. A grave tone appeared in his public utterances, a furrow or two in his forehead. His jokes convey a note of sarcasm, now perhaps of impatience with his complacent contemporaries.

LONDON (CP) — Attempts will be made to lower world walking records ranging from one hour to 20 hours at the Civil Service athletic meeting at White City May 26.

GREATEST VALUE IN TORONTO
ATTRACTIVE ROOMS WITH BATH
$2.00 $2.50 $3.00
WITH RUNNING WATER
$1.50 $1.75 $2.00
EXCELLENT FOOD
Breakfast from - - - 35c
Luncheon - - 50c and 60c
Dinner - - 60c, 65c, $1.00
WAVERLEY HOTEL
LIMITED
TORONTO
Write for Folder

Like Father, Like Son Not True Of Canada's Athletic Greats

Will Sons Be As Famous As Illustrious Sires 20 Years Hence?

By BILL McNULTY
(Central Press Canadian Sports Correspondent)

"Like father like son," is an adage more honored in the breach than in the observance.

In Canada, there have been sons who aimed at following in the footsteps of their paters, yet in not an instance has the sports fame of a dad who achieved real recognition in athletics, been subordained to that of his lad. In the bulk of illustrations, the lad has fallen far short of the mark established by his father.

JOE WRIGHT, Jr.

Although Joe Wright, Jr., has been one of the most successful of Canadian single scullers in modern years, he is still overshadowed by his father. The senior Joe has been in the rowing game for the past 35 years, first as a single sculler and member of Toronto eight oared crews which competed in various regattas in Canada, United States and Europe, and, for the past 20 years as a coach. He is at present mentor of the Toronto Argonaut Rowing club. For several years previously, he was in charge of rowing at the University of Pennsylvania. It was while he was there that young Joe really made his single sculls debut, Joe, Sr., has been the only teacher in rowing his son has ever had. Under the tutelage of his father, he captured the Diamond Sculls, the Canadian and U.S. titles.

Mrs. Joe Wright, Jr., the former Martha Norelius, is grooming her young daughter for swimming laurels, and expects Doreen to justify expectations in the course of a comparatively few years. However, little Miss Wright has something to shoot at to excel the record of her mother, once a star sprint swimmer at the Olympics and elsewhere, and later, a star at long distances, including the winning of the annual Toronto marathon.

Ed. Durnan of Toronto, who for a dozen years was champion professional single sculler of America, taught single sculling to two sons, Ed., Jr., and Jack. Both competed in numerous races at Toronto and elsewhere, but have failed to acquire a title. 'Twas different with the old man. When he was adjudged washed up, Frank Greer of Boston, who had won the international amateur single sculling honors, went to the line with the veteran, but was defeated quite handily by Edward, much to the surprise of the rowing sharps.

Greer had shown strongly among the amateurs.

Johnny and Tommy Walker.

Tommy Walker of Toronto has been trying to maintain the pace set by his father, Johnny Walker, in swimming. Both were long distance swimmers before taking up coaching of mermen and mermaids, both with their bases at Toronto. However, the father has had much more success with his pupils than has son Thomas. For instance, George Young of Toronto, a protege of the elder Walker, has won the annual Toronto marathon. Marvin Nelson of Port Dodge, Ia., and Toronto, who has been twice a winner of the yearly classic of natation, is a member of Johnny Walker's class of swim students, at Toronto. Tommy Walker was coach of the Canadian Olympic swimming team of 1932.

Shag Shaughnessy.

Frank Shaughnessy, Sr., of Montreal, who played baseball, football and hockey as a young man, on various Montreal amateur and professional teams, has a son who is following his sports initiative. He is Frank Shaughnessy, Jr., who figured prominently on the McGill University hockey team for the season of 1933-34, and who has also played football and basketball while at McGill. Incidentally, he has played amateur baseball with Montreal groups in recent years. The original Shag is one of the best known sports characters in Canada, as football and hockey coach and athletic director at McGill and formerly at Ottawa University, and as the economic chieftain of the Montreal Royals of the International baseball circuit. Frank, Jr., has a tough task to overwhelm the governor. It may be possible but not probable.

Frank Nighbor, Sr., of Pembroke, Ont., possessor of the smartest poke check known to hockey, is drilling Frank Nighbor, JrJ., in the fundamentals of hockey science, including the poking. The son is too young to display tangible results, but his father hopes for success. Frank, Sr., was for 20 years in the National Hockey League, and for the past two seasons has been coach of the Buffalo Bisons in the International Hockey League.

Logans to the Fore.

Fred Logan of St. John, N.B., a champion amateur skater 30 years ago, is the coach for his two skating sons and a daughter. One of the sons, Billy Logan, of St. John, won the Canadian indoor championship at St. John, in February. He had been a member of the Canadian Olympic speed skating team for 1936 and 1932, and has competed in numerous meets in Canada and the United States the past 15 years. A younger son, Frank Logan of St. John, and the daughter have also done considerable skating at St. John meets in recent years. It is questionable if any of the Logan children measure up to the speed standard set by their father.

Ed. Hanlan, Jr., had an extremely formidable task to fill the niche left by his father, Ed. Hanlan, Sr., perhaps the best single sculler of all time. He was more instrumental than anybody else in giving Toronto the rowing prestige that continues to this day, but no member of his family was able to continue this name in the front line of rowing. Apparently the old world's champion had all the ability that might normally been distributed among a father and his son.

LETOURNER-LEPAGE RETAIN BIKE LEAD

McNamara and Zach One Lap Behind Pace-setters at Montreal.

MONTREAL, April 18 (C.P.). — Maintaining their place taken in the afternoon, the Franco-Canadian pair of Alfred Letourner, Paris, and Henri Lepage, Montreal, last night led Montreal's tenth semi-annual six-day bicycle race as the second day drew near a close.

Teams were reduced from 11 to 10 during the evening, Marcel Joubert, young Montrealer, who turned professional for the race, dropping out. Rene Boogmans, little Belgian veteran, also withdrew, and Manager Willie Spencer teamed Otto Petri, German rider, who was Boogmans' mate, with Zenon St. Laurent of Montreal. The new team started in last place, 12 laps behind the leaders, with a sprint point total of 64.

Lepage and Letourner broke a tie with Reggie McNamara and Fred Zach for the leadership during an afternoon jam and were still in front by that one-lap margin at 10 p.m., when they had covered 770 miles, 8 laps, since one minute after midnight Monday morning.

McNamara and Zach were second and the team of Piet Van Kempen, Holland, and Frank Bartell, Newark, N.J., was third, two laps behind the leaders. The Frenchmen, Boucheron and Mouton, in fourth place, led in sprint points with 157.

Postal savings in Japan are gaining in value and number of depositors.

WARKWORTH WILL HAVE BALL CLUB

Village to Place Team in Northumberland League—Officers Elected.

WARKWORTH, April 18. (Examiner Correspondent). Warkworth will be represented in the Northumberland baseball league this season as a result of a meeting held in the community hall here Wednesday evening, April 11th. The team will mainly consist of new players. The officers elected were as follows:

President—Cyril Churchley.
Vice President—Joe Collins.
Secretary-treasurer—Art McKee.
Manager—Kory Zuefelt.
Captain—Leigh Wartman.

It is thought that the annual league meeting will be held the first week in May when the games schedule will be arranged.

LOTTERIES ON DERBY ILLEGAL

LOUISVILLE, Ky., April 18 (AP) —A warning that lotteries and sweepstakes conducted on the Kentucky Derby are illegal and have no connection with the Derby management, was issued yesterday by Col. Matt J. Winn, president of the American Turf Association.

"Those why buy such tickets are throwing their money away," said Colonel Winn. "There is no responsibility on anybody to pay winning tickets. The whole thing is illegal and we will prosecute to the limit any person or group of persons who may use the name of our organization in this connection."

SPORTS DAY BY DAY

Baseball, Lacrosse, Soccer
Softball, Bowling, etc.

By C. J. P.

The boys who are interested in the Men's City Softball League will be wending their way down to Duffus' at 7.30 this eve. The big reorganization meeting will be held at this time, officers elected, teams entered and plans for the season made. The dope we get is that at least six squads will be represented: Westclox, Brintons, C.G.E., Omemee, Dick Cowan's, and Dunlop Tires, the latter handled by Bert Deck. Some or all of these, and maybe others, are gossiped about the highways and byways of softballdom as entering this year. If we're wrong, sue us. Up at the 'Y' at seven tonight, another softball meeting is being held, that of the Church League, and a good representation is hoped for. In fact both sessions tonight ought to draw big turnouts.

• • • • • •

An old ball player the other day was telling us of a game played here in 1913—along about the time we were causing lower school teachers to shake their heads gravely when contemplating our future, and weren't they right? We forget what teams he said were playing, but they were pro outfits and it was a double-header. Some trouble came up in the first game and the captain of the Berlins—yeah, we remember that was one—now know as Kitchener, was chased by the umpire. He retired to the bench and bawled the umps out at intervals in a loud raucous voice. The arbiter finally chased him off the bench. The guy changed into civilian clothes and climbed into the grandstand where he continued to burn the ears off the luckless umps, who finally got a cop and had the fellow taken right out of the park.

• • • • • •

Do you think that cramped his style any? Not a bit of it. He climbed up on the ticket booth outside the gate—and out of the jurisdiction of the umps—and blasted away with great gusto to the indignation of the official and the merriment of everyone else. The umpire finally could stand it no longer and he forfeited the game to the other side! Well, the second game was a riot. Berlin deliberately set out, for revenge, to burlesque it and they did a noble job. They shifted players around, using a catcher to pitch, the hurler catching, and so on. They were trailing about 26 to 0, and the captain of the other team was trying to end the game somehow or other. He was at bat and he swung very feebly at three in three in a row, missing each by a foot so's he would fan out. But doggone if the catcher didn't deliberately miss the last strike! Well, there it was, the batter refused to run to first and the catcher refused to chase the ball which had rolled to the stand. Some fun, eh? Eventually, they had to call the blooming game!

• • • • • • •

The femmes will be flocking forth for the gals' softball organization meeting at eight o'clock tomorrow in Duffus'. Everyone interested is invited. They'll elect officers, enter teams, chatter about this and that, and in general plan for another big season. Should be at least eight teams represented, likely two or three from out-of-town. This loop, only going three years, has proven unusually popular and the damsels have a swell layout over at the Ashburnham bowl, a natural outdoor amphitheatre with a grandstand built halfway around it to seat a thousand fans. A bunch of girls have a lot of fun and healthy sport, and a huge following of rooters enjoy several games a week—a good thing all around.

• • • • • • •

Brintons of the Mens Softball Circuit claims the distinction of being the first ball team in Peterborough to call a practise this year. They hold a workout this Saturday at 2.30 at the Central School grounds, and all last year's Sugar Bowlers and any other players wanting a tryout are urged to attend. This is the team, with two or three exceptions, that played as the Sugar Bowl last season, going right through to win the Eastern Ontario honors and reaching the Ontario semi-finals. Lefty Sturgeon, whose iron forkside flipper played a big part in their grand march, is manager this year, succeeding George Dormer. They'll lose at least two regulars this year in Archie Weir and Jack Playford who are slated to play for C.G.E.

• • • • • • •

It's a grand and glorious feeling once again to look at the various sporting pages of newspapers and see box scores and standings of the Big League ball teams. They opened yesterday with eight games and an increase in attendance over last year. There was an average of 23,000 fans at the initial contests of 1934, which bids fair to be a boom years in the diamond industry. As the sport goes under the Big Tent, so it goes in the smaller centers of the continent, and baseball should have a good year wherever it is organized this season. Let's hope that's true of Peterborough.

• • • • • • •

Various reports have come out of Oshawa the last two days regarding their return as a full-time team to the C.O.B.L. We were first informed they were thinking of it since Hugh Campbell and Ernie Rowsome went there Monday to re-open the question, and later we heard they would not but were willing to attend a meeting in Cobourg Saturday to see what could be done. Hugh Campbell is out of town, so we can't get anything definite—at least, when this was written. We did wire Belleville and the reply, not very clarifying, was: "Oshawa angle uncertain. Claim release valid. Belleville for senior ball. Meet Thursday." About the only thing certain is that a league meeting has been called for Cobourg Saturday when Oshawa will be present. Another effort will be made to clear things up. This loop, the Toronto ones and the Inter-County League in Western Ontario are all having a tough time getting organized this year.

• • • • • • •

The Belleville writer thinks that, despite the fact that Peterborough has always been a strong O.B.A.A. town, the Petes will go independent this year if things aren't smoothed out, and maybe Belleville, too. We don't know just what might happen. And he says: "It is safe to say that once the Central League situation is settled there will be no more rumblings from the Bay of Quinte League, the Kingston loop, the Lakeshore one, and the East Peterborough League. Why? Simply because the clubs composing these leagues are anxiously waiting, like vultures, the decision of the Central League teams with a feeling that some of them might revert back to intermediate ranks, if the senior league goes on the rocks." As usual, there is nothing constructive from Kingston. As for the Oshawa writer, he is getting worried but still hurls defiance. He printed part of our 'dare' but didn't let his readers in on the first half—the most important part.

• • • • • • •

Grab-bag: Oshawa paper says: "Saturday's meeting (in Cobourg) was held behind closed doors and no report was sent to the press" . . . . Well they closed the doors, pal, to keep out the draught; and they didn't send any report to the press because they figured that the four newspapermen present should be able to write out what happned themselves . . . . Out in Vancouver, soccer referees have to watch themselves, an angry crowd of Chinese rooters beating up and knifing him the other day during a dispute at a Chinese' students' game . . . . Not likely any local grapplers will be sent to the Ontario championships this year, expenses being the main problem . . . . Nothing stirring locally at all in lacrosse—guess they're waiting to see if the weather will stay mild . . . . Meantime, all the sports' action around here these days must come during the various meetings.

ADVERTISE IN THE DAILY EXAMINER

DOUBLE FEATURE PROGRAMME
STARTING TO-DAY
Last complete show starts 8.30 p.m.
Regent ENTERTAINMENT

EVERY WOMAN'S HEART WILL ACHE FOR HER!
• She can only sit and wait . . . in anguish . . . to hear from the human beasts who stole her baby . . . while the police report "No news, yet."

Dorothea WIECK
Alice BRADY
IN
RUPERT HUGHES' STORY
"MISS FANE'S BABY IS STOLEN"
with BABY LeROY
A Paramount Picture

Here it is! The picture Hollywood was afraid to make . . . . until now. Headline drama — the year's most powerful picture. Don't miss it.

ADDED ATTRACTION
A gorgeous and gay musical romance.
"A SOUTHERN MAID"
With Bebe Daniels, Lupino Lane, Harry Welchman

NEXT WEDNESDAY—You owe it to yourself to see
"WHAT PRICE INNOCENCE"
Defies convention, dares to speak the truth.

YESTERDAY'S STARS

(By The Associated Press).

Danny Taylor, Dodgers — Clouted homer, double and single against Braves.

Joe Cronin, Senators—Doubled in eleventh to start rally that beat Redsox.

Lon Warneke, Cubs—Shut out Reds with one hit, fanning 13.

Bob Johnson, Athletics—Raked ankle pitching for double and two singles.

Dizzy Dean, Cardinals—Limited Pirates to six hits to win 7-1.

Marvin Owen, Tigers—Knocked in three runs in 8-3 triumph over Whitesox.

Carl Hubbell and Joe Moore, Giants — Hubbell held Phillies to four hits; Moore scored four runs and batted in two.

Oral Hildebrand and Lloyd Brown, Indians — Combined in six hit pitching performance against Browns.

Wrestling Last Night.

(By The Associated Press)

Baltimore.—Hans Kampfer, 216, Philadelphia, threw Jim McMillen, 220, Chicago, 43.10.

Albany, N.Y.—Gino Garibaldi, 210, St. Louis, drew with Gus Sonnenberg, 206, Boston (two falls, split).

New York. — Joe Savoldi, 200, Three Oaks, Mich., threw Casey Columbo, 205, Italy, 49.07.

Lewiston, Me. — Jim Londos, Greece, defeated Casey Kazanjian, 214, Chicago, 3351. (Kazanjian unable to continue).

FIGHTS LAST NIGHT

(By The Associated Press).

St. Petersburg, Fla. — Bobby Wilson, 148½, Orlando, Fla., knocked out Jimmy Reed, 148, Gary, Pa., (6).

Cleveland, O.—Charlie Massare, 183, Pittsburgh, outpointed Eddie Simms, 197, Cleveland (10); George Nichols 167, Buffalo, outpointed Mickey Dugan, 174, Cleveland (10).

Fargo, N.D. — Battling Nelson, 153, Belgrade, Neb., won on a foul from Sherald Kennard, 147, Fargo (4); in a stunt demonstration Al Phal 140, Sioux City, outpointed Billie Love 140, Omaha (6), and then drew with Ralph Leslie, 142, Eau Claire Wis.

Open Betting Bill Is Passed In N.Y.

ALBANY, N.Y., April 18 (U.P.).—The Senate of the New York State Legislature passed and sent to Governor Herbert H. Lehman for signature last night a bill permitting open betting at the state's six race tracks.

Passage of the measure climaxed a bitter legislative drive for permission of all wagering.

A resolution, which, if passed by the next legislature and approved at a referendum, would permit usage of pari-mutual machines in 1936, and another bill creating a new State Racing Commission of three members having greater control over the sport, still are pending.

BRISTOL, England (CP)—Capt. W. S. Donne, president of the Somerset Rugby Union and an ex-chairman of the English Rugby Union, is dead at Castle Cary, aged 57.

LARGE ENTRY BOSTON RACE

Lloyd Longman Leading Canadian in Annual Road Marathon Classic on Thursday.

VETERANS ON LIST.

By BILL KING.
(Associate Press Sports Writer.)

BOSTON, April 18. — (A.P.)—Marathoners, according to other runners, are a queer lot, but nevertheless there were 218 starters for the 38th annual running of the famous Boston classic on Thursday enrolled on the list before the arrival of yesterdays mail.

Lloyd Longman of Toronto, is best known of the Canadian delegation.

A great many of these 218 were veterans of this 26 mile, 385 yard uphill and downdale grind from Hopkinton to Boston, including five former winners—Clarence Demar, who has led the pack home seven times in 15 years; Leslie Pawson, the Pawtucket, R.I., millhand, who broke the course record last year; Paul Lebruyn of New York; Smiling Johnny Henigan of Medford, and Old Bill Kennedy, the Portchester, N.Y., bricklayer.

Three of these former victors have high hopes of again leading the bulky pack home, Demar, Pawso nand Debruyn. Henigan entered this year he claims, because he wanted to wave last farewells to the youngsters who have cheered him on during his quarter century of foot running.

CRICKET

The Peterborough Cricket Club will hold its Spring meeting tonight at eight o'clock in the Chamber of Commerce. All members and others interested are invited to attend.

Put in licks...

homebound at six!

WINTERGREEN LIFE SAVERS
Full Flavour Faster from the HOLE Mint

Character From Handwriting

By BLANCHE A. DRAPER

A Feature Conducted by Peterboroughs Leading Handwriting Analyist for the Readers of The Examiner

Full name and address (complete) must be given in all samples sent in.

**Keith Craig,
Indian River, Ont.**

Your handwriting reveals dominating characteristics. The firmness of the downward pressure shows excellent determination. The crossing of your 't' bar shows very good will power. Some of your letter formations being rounded and some angular, reflect a changeable disposition. It is rather of the type which looks for new worlds to conquer. You are energetic and forceful, and should possess the power to impart knowledge to others less fortunate than you. You are intelligent, diligent and industrious. A keen, clear thinker, not too quick or too slow. You manage to strike a happy medium in all your movements. At times, however, you hide your feelings, then at other times nothing can hide them. This is an emotional strain, which either is or is not suppressed, according to your mood. Mechanics or farming should interest you. Your birthsign is Virgo, you are ruled by Mercury. February and November are fortunate months. Wednesday the lucky day. Your number is five.

**Roy Armour,
Hastings, Ontario.**

The handwriting on your sample reveals mental adroitness. Money and figures should interest you but these are not the only essential lines of endeavor for you to follow. You are of the 'promoter type' and possess a great deal of selling ability, but the product to be sold would have to interest you very much, in order to make you give it your best attention and concentration. Your writing shows sense of value and in the interests of a firm, you would be essentially business-like and conduct yourself with integrity. However, you are not quite as thrifty about your own money matters as you might be. Confidence and the ability to work in an executive position is shown by your illustrated signature. You do not thank anyone for telling you what to do. Your accomplish more if permitted to act upon your own initiative. Your general characteristics are systematic and should lead you along the road to success. Your birth-sign is Gemini, the Twins. April and August are your best months, Friday your most fortunate day and 10 your number.

**Cleota Parnell,
726 Elcome Crescent,
Peterborough, Ontario.**

It was nice of you to answer so soon, and I do see a big difference in your writing, and think you are going to be surprised to learn that you may look forward to being a nurse some day. Now I want you to remember this, and keep your ambition ever before you—study hard and ask questions. Your birthsign is Gemini, the Twins. You are ruled by Mercury. April and August are your best months. Friday your lucky day; your number is six and sixes are often inspired by the Spiritual. So never forget to give praise to the One above from Whom all blessings flow, and I am sure that you will find happiness and contentment.

WALES DISCUSSES HOME RULE STATE

Welsh Nationalist Party Will Hold School of Co-operative State in Summer.

ABERYSTWITH, Wales, April 18—(CP)—Dominion status or home rule for Wales were subjects under discussion by the Executive Council of the Welsh Nationalist party. The meeting was attended by about 40 delegates, and was held in private, with Professor J. F. Daniel of Bangor, the vice-president, in the chair.

It is understood a good deal of attention was given to the terms of a Constitution providing for Dominion status for Wales. This Constitution has been drawn up by the Legal Advisory Committee of the party and is styled "Draft articles of an agreement between the Welsh and Westminster Parliaments."

Reports from the county executives were discussed and arrangements were completed for the holding of the party's summer school and annual conference at Llandyssul in August. The subject of the six lectures to be delivered at the summer school will be "the meaning of the co-operative states," the establishment of which is said to be the aim of the party.

MELBOURNE, Australia (CP)—Stopping to pick up some coins he had dropped the previous night, F. A. Milne, 62-year-old laborer, was struck by a train on a crossing and instantly killed.

THE STARS SAY . . .

By GENEVIEVE KEMBLE

For Thursday, April 19

A particularly active and interesting day, with much commotion and probable change of a surprising or abrupt nature, is forecast from the planetary configurations. Great projects and new enterprises are to be counted on, with the faculties and forces under the impetus of high initiative for brilliant success, but it would be well to sign all writings with especial precaution, lest misrepresentation, fraud, or contention creep in. Employers may also prove kindly.

Those whose birthday it is may be prepared for an important year, with advancement, new ventures and the co-operation of those of much initiative and enterprise. The faculties and forces will be found stimulated to great achievements and bold projects and adventures. But sign all papers with precaution and discretion.

A child born on this day may be brave, adventurous, fond of change and large projects, having its faculties attuned to high pressure.

ADELAIDE, Australia (CP)—Temperature of 105.5 degrees in the shade was registered here in March, the highest on record for that month since 1861, when the maximum was 108 in the shade.

DISTRICT MASTER VISITS MARMORA

C. G. Cooper Lauds Lodge on Standing in Area—Excellent Toast List.

MARMORA, April 17.—(Examiner Correspondence.)—R. Wor. Bro. J. C. Cooper of Picton, the D.D.G.M. of Prince Edward District, paid his official visit to Marmora A.F. & A.M. No. 222 on Monday evening. Visiting brethren from Belleville, Stirling, Picton and Kingston swelled the attendance of local brethren.

At the lodge session, R. Wor. Bro. Cooper commented favorably on the position of the lodge in the district and also congratulated the lodge on its exemplification of the first degree.

Adjournment was made to St. Andrew's Hall, where a splendid banquet was served by the ladies of the church. Wor. Bro. W. J. Paek, Master of Marmora lodge, was the toastmaster for the occasion. Following 'The King and Craft,' Bro. H. McKercher, of Toronto, guest soloist, delightfully sang "Cheery Song" and "I Met Her in the Garden Where the Praties Grow."

The toast to 'Grand Lodge' was ably proposed by Right Wor. Bro. C. H. Buskard, Immediate P.D.D.G.M. of Prince Edward, and responded to by Right Wor Bro. J. C. Cooper. Other songs, 'The Same Old Dear Old Place' and 'Water Boy' were then rendered by Bro. McKercher.

The toast to 'Visiting Brethren' was submitted by Wor. Bro. J. F. Baker. Brethren responding were Right Wor. Bro. W. J. Barlow, Belleville, Wor. Bro. K. Edgecombe, W.M. Eureka lodge, Belleville, Wor. Bro. W. C. Blakely, W.M. Picton lodge, Wor Bro. H. Heath, P.M. Stirling lodge and Bro. H. A. LeHeup, Kingston

After Bro. McKercher had given his last number, "Marjorie Gray," Right Wor Bro. C. H. Buskard proposed the toast to "The Ladies." On their behalf Rev. C. W. Hollingsworth made fitting reply.

Final toasts were 'Marmora Lodge," submitted by the guest of honor, and the Junior Warden's toast.

Right across the World
LYONS' TEA
BLUE LABEL 30c HALF POUND
The finest black teas of India and Ceylon, blended by Lyons' own experts to their own formula—it's GOOD!
J. Lyons & Co. (Canada) Ltd Toronto and Montreal

Hastings

A very successful box social was held in the basement of St. Andrew's Presbyterian Church, under the auspices of the choir, on Friday evening, April 13th.

The chairman of the evening was the Rev. S. H. Hill, B.A., pastor of the church. The basement was prettily decorated in green and gold by members of the choir. The following program was given: chairman's remarks, Rev. S. H. Hill; recitation, W. H. Flatman; pianoforte solo, Miss Madeline Dodd; recitation, Francis Kennedy; solo, Miss Keitha Mouncey; reading, Philip Ford; duet, Messrs. J. Wilson and W. Flatman.

A mail driving contest was held for the ladies and was won by Miss M. Robinson, consolation prize by Miss Keitha Mouncey. The hat trimming competition for the men was won by Roy Johnson, the judges being Mrs. J. Taylor and Mrs. S. H. Hill.

The boxes were then put up for sale, the auctioneer being Jack Wilson. Tea was served by the ladies of the church and after lunch, games, etc., were indulged in.

A very pleasant evening was brought to a close by a trio "We Won't go Home Till Morning" by Mrs. A. Spooner, J. Wilson and Mr. McMillan.

CAPE TOWN (CP) — Bathers rushed ashore and armed boatmen went cruising for a shark, 12 feet long, seen between Sea Point and Clifton, in the vicinity of thronged beaches.

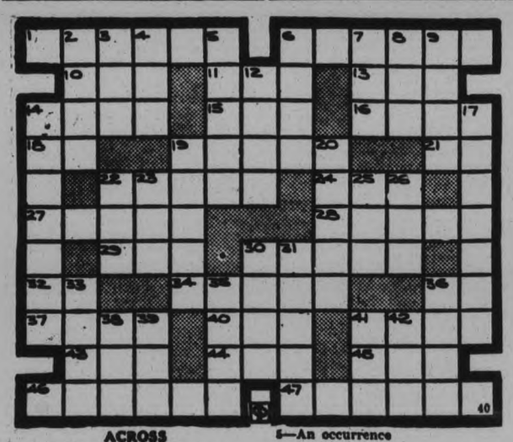

ACROSS

1—The system of natural existences
6—Sharp or projecting corners
10—Decay
11—Word used in German names
12—Poetic for over
14—Masculine name
15—An eagle
16—Specific amount of labor
18—Each (abbr.)
19—An Arab poet and warrior
21—An eye (Scot.)
23—Military posts
24—An age of the universe
27—Smallest in degree
28—To tread upon forcibly
29—A state (abbr.)
30—A glistening brightness
32—A prefix meaning with or together
33—Complain for ease
34—Samarium (symbol)
35—To assert as a fact
36—Amiss
40—A company of persons
42—A harvest
44—Tattered cloth
45—Same as 42
46—Permits
47—Small eagle

DOWN

2—Empty space
3—Measurement of weight
4—An Indian

5—An occurrence
6—Girl's name
7—Procured
8—A grassy field or plain
9—Language of the Gaels
12—Worthless leavings
14—A facsimile
17—Possessing
18—Skillfully
20—Plexiform arrangements
22—A matter of taste
23—Suffix used to indicate fullness.
25—Mineral
26—Diminutive of Nancy
30—A combining form meaning shade or shadow
31—A fence of bushes
33—Broadly elliptical
35—Boat implements
36—A large knife
38—A measure of length
39—An automobile
41—To choke up
42—Entirely

WOMAN MAY SOLVE CASE

NORWALK, Conn.—The familiar police dictum, "Cherchez le Femme," was taken out of the Arthur Todd mystery to-day.

Prints of a woman's shoe, and other information that a woman might have had something to do with the 70-year-old mans' death last week had led investigators to hope that solution of the case might be found through a woman.

THE TUTTS By Crawford Young

BRICK BRADFORD—In the City Beneath the Sea By William Ritt and Clarence Gray

MUGGS McGINNIS The Easier Way! By WALLY BISHOP

HIGH PRESSURE PETE Only Next Door By GEORGE SWAN

TILLIE THE TOILER By Russ Westover

BRINGING UP FATHER By George McManus

For Profit USE THE CLASSIFIED For Profit

WANT AD. RATES

Cash 1 Cent per Word or Figure per Insertion.

Minimum Charge, 25c for Any Advt.

If Charged 1½ Cent per Word or Figure per Insertion.

Phone We will call for your Ad. and give you the cash rate. **1600**

CHARGES:

Birth Notice	50c
Death Notice	50c
Locals (Local Page), per Inch	$1.00
Black Locals (Local Page), per in.	$1.40
Card of Thanks	50c
In Memoriam (up to 2 inches)	75c
Over 2 inches, per inch	50c
With Black Border, extra	25c

INDEX TO EXAMINER CLASSIFIED WANT ADS.

Agents Wanted	L
Boarders Wanted	F
Business Opportunities	K
Chiropractor	U
Cottage, Summer Resorts	E
Dressmaking	Z
Employment Wanted	J
Female Help Wanted	H
Found	N
For Rent—General	C
For Sale—General	A
General Notice	T
Help Wanted (Male or Female)	X
Live Stock	O
Lost	M
Male Help Wanted	G
Personal	R
Pet Stock	W
Poultry for Sale, and Eggs	P
Radio	I
Real Estate for Sale	D
Salesmen Wanted	Y
Situations Vacant	V
To Rent—Houses, Apartments	B
Used Cars for Sale	S
Wanted—General	Q

a For Sale—General

PINE SLABS, $2 HALF-CORD. Baker's Wood Yard. 'Phone 676. 26d-105-764A

JEAN RUTH BRAN MUFFINS—MADE by Women. You'll enjoy them—Dozen 20c. Jean Ruth Shoppes. 1d-92-1199A

FULL MEASURE! QUARTER CORD Dry Mixed Wood, $1.50. 'Phone 58. 6d-95-1117A

WRINGER ROLLS RE-RUBBERED, Baby Carriages Repaired and Tires put on Millard's, 212 Charlotte. 'Phone 234. 3d-92-4845A

LECH'S MOTH KILLER—SURE PROtection, and Death to Moths and Moth Larvae. Wm. Lech & Sons, Limited, Furriers, 413 George Street. 9d-6,7,9,11,13,16,18,20,23-830A

DAWSON'S FAMOUS HUNNY DIPS—have many imitations. A good product always has. Give the children Hunny Dips after school—Doz. 25c. Jean Ruth Shoppes. 1d-92-1197A

ENGLISH PRAM. WRITE BOX 1146. Examiner. 3d-92-1146A

DRY SLABS, ANY SIZE LOAD. 'Phone 58. 7d-93-997A

LOAD MIXED WOOD, $2. HARDwood, $2.50 Fulkinghorn. 'Phone 278. 25d-102-692A

GOOD ROTTEN MANURE. 'PHONE 2661. 12d-95-856A

MIXED WOOD, $2, 12". STEPHENson, 3576W. 6d-93-1820A

EVERYBODY LIKES BUNS — ESPEcially if they are light and tasty. Try a Dozen of our Raisin Buns—Dozen 15c. Jean Ruth Shoppes 1d-92-1198A

12" MIXED WOOD, $6 CORD. 12" Pine, $5 Cord. Also Second-hand Brick and Lumber 2x4, and Frames. 6d-95-4848A 2097.

50 LOADS CINDERS, 25 LOADS Manure. H. Hamlin, 2643. 3d-92-1142A

EUREKA GROCERY REFRIGERATOR with Double Glass Door Display, cheap. 'Phone 3726. 3d-93-4853A

STEP-LADDER, $1; ROCKERS, $1 up; Extension Table, $3; Four-piece Wicker Set, Dresser, Chiffonier, Kitchen Cabinet, Book Shelves, Parlor Tables, Curtain Stretchers, Carpet Runners, Carpet Sweepers, etc. 59 Aylmer. 3d-92-1124A

FRIED TWISTERS — DO YOU REmember the kind mother used to make? Well, Jean Ruth makes them just the same—Dozen 25c 1d-92-1202A

2½-POWER GASOLINE ENGINE, 536 Rogers Street. 3d-94-1194A

a For Sale—General

ICE BOX COOKIES — CRISP AND Tasty. Your friends will enjoy them. Dozen 20c. Jean Ruth Shoppes. 1d-92-1200A

TWO HOLSTEIN COWS, FRESH. Also Oats. Oscar Cromie, No 4, Peterborough. 3d-92-1112A

GOOD COUCH, SUITABLE FOR Summer Cottage, cheap, 506 George Street S. 3d-92-1119A

ONE 6-FT. DISPLAY CASE, SOLID Walnut, new. 'Phone 1759F. 3d-92-1129A

GAS STOVE, WITH COAL ANNEX, $12; Range, $4; Two Beds, Roll-top Desk, Table, Washstands, 47 Benson Street. 2d-92-1164A

WICKER BABY CARRIAGE, REversible gear, practically new; reasonable. 'Phone 2169, 242 Dublin Street. 3d-93-1176A

CHEST OF DRAWERS, HALL SEAT, Hall Rack, Desk, Girl's Spring Coat, Man's Leather Coat, 376 Stewart Street. 2d-92-1175A

OUR MEAT PIES — ARE MADE with Clean, Wholesome Meat. Serve them hot for Luncheon or Supper, with Hot Gravy—4 for 25c. Jean Ruth Shoppes. 1d-92-1201A

LLOYD BABY CARRIAGE, CHEAP. 179 Rubidge. 3d-93-1174A

BED AND SPRINGS, ALSO SLIDING Couch, Kitchen Table, good condition. 469 Gilmour. 3d-93-1171A

GOOD ROTTEN MANURE, $1 LOAD Delivered. Beer Bottles, 25c Dozen. 'Phone 2505J. 6d-96-1172A

DRY WOOD, ALL KINDS, MEASURED and Cut to order. Thompson's, 2260. 61-97-12C4A

DRY MIXED WOOD EDWARDS' Fuel and Cartage. 'Phone 130. 6d-97-1205A

MOFFAT ELECTRIC RANGE, KITchen Cupboard, Electric Washer, Dining-room Table and Chairs, Bedstead, Dresser, and Washstand, Rotary Sewing Machine. Apply 191 Crescent Street. 3d-94-1190A

C.G.E. HOTPOINT ELECTRIC Range, 525 Chamberlain. 3d-94-1193A

MIXED WOOD, $2 LOAD. BODY Maple, $2.50. Phone 2402, Renzetti. 6d-97-48c6A

UPRIGHT PIANO, CHEAP, $89 Rogers Street. 3d-94-1221A

ROTTEN MANURE, ANY SIZE LOAD, delivered anywhere. 'Phone 2229W. 3d-94-1218A

100 STRAW HATS — ASSORTED styles and shades, $1. Also Hats, 25c to clear. Blake's Store. 1d-92-4867A

TYPEWRITERS— SAVE NEARLY $25 in Clearance Sale (by makers) of Late No. 5 Rebuilt Underwoods New Machine Guarantee. Easy terms. Free trial. Underwood Elliott Fisher Limited, 355 George. 'Phone 2626. 4d-18,24 27,2-122A

APARTMENT SIZE MASON & RINCH Piano, satin walnut finish, with Bench. Just like new. Apply 313 Elias Avenue, or 'Phone 2284. 2d-93-1207A

VERY BEST ORANGES AND LEmons, 25c a Dozen. Record Store. 3d-94-1200A

SIX HIVES YOUNG BEES MUST BE Sold at once. Gosselin's Store, Park and Romaine Streets. 2d-93-1211A

MOFFAT ELECTRIC STOVE, LARGE size, in first-class condition. 'Phone 1859. 2d-93-1214A

b For Rent—Houses and Apartments

FURNISHED ROOMS. 516 CHARlotte. 6d-92-799B

FURNISHED HOUSEKEEPING Rooms, reasonable and central. 2837W. 3d-92-1126B

FOUR-ROOMED MODERN HEATED Apartment, refrigeration. 193 Romaine Street. 3d-92-1130B

SEMI-APARTMENT. APPLY 168 ANtrim. 6d-92-1147B

SEE! FOR MAY 1—NICE BRIGHT Ground Floor Apartment, Front and Back Verandah, plumbing, handy C.G.E.; few minutes to main part City. Apply 293 Dalhousie Street. 'Phone 273. 5d-94-1148B

HOUSE, WITH FIVE AND HALF Acres Land; good buildings. Possession May First. Apply 226 Dublin Street. 3d-92-1139B

SMALL, COMFORTABLE APARTment, adults. 'Phone 296W. 3d-92-1136B

THREE UNFURNISHED ROOMS, also garage and stable. 56 Hillard. 3d-92-1144B

MODERN BUNGALOW, FURNISHED or Unfurnished, garage, garden, near Little Lake; ideal in summer. Write Box 1133, Examiner. 3d-92-1133B

SMALL HEATED APARTMENT. APply 352 Park Hill Road. 3d-94-1196B

b For Rent—Houses and Apartments

FURNISHED, HEATED APARTMENT, nicely decorated, central. 506 Bolivar Street. 3d-93-1169B

LOWER DUPLEX, CENTRAL; HOT water heating. 'Phone 2922J. 3d-93-1170B

THREE-ROOMED APARTMENT, FURnished, adults. 541 Gilmour. 3d-93-1173B

SEVEN-ROOMED PARTLY MODERN House. Apply 515 Reid. 3d-93-1162B

FURNISHED, HEATED ROOM FOR Lady, also garage. 'Phone 36J. 3d-93-1168B

UNFURNISHED ROOMS. 294 STEWart Street. 3d-93-1159B

DELIGHTFUL, MODERN, BRIGHT Apartment. Heated. Lowest rent. Bell Apartments, Hunter Street. 3d-93-1184B

HEATED APARTMENT IN BANK OF Commerce Building. Immediate possession. Apply 437 George Street. dtf-4177B

HOUSE, NO 249 WOLFE STREET. Apply 437 George Street. dtf-3682B

HOUSE, 408 BELMONT AVENUE (corner Belmont and Weller) Apply 437 George Street. dtf-3199B

HEATED APARTMENT, IN GRAND Central Building. Possession arranged. Apply 437 George Street. dtf-B

APARTMENT, NEAR C.G.E., 1232J. 6d-94-1108B

CLEAN SIX-ROOMED HOUSE. APply 183 Antrim. 6d-93-1045B

HEATED 4-ROOMED APARTMENT, conveniences, North of McDonnel. 553 Downie. 3d-93-1150B

ROOM, WITH OR WITHOUT BOARD. Apply 418 Water Street. 3d-93-1156B

COSY LITTLE COTTAGE, GARAGE. Apply 183 Antrim. 6d-97-1215B

MODERN SIX-ROOM BRICK HOUSE, South. Apply 642 George. 3d-94-1216B

TWO BRIGHT UNFURNISHED Rooms, 256 McDonnel Street. 3d-94-1220B

c For Rent—General

STORE, NO 173½ SIMCOE STREET. Immdiate possession. Apply 437 George Street. dtf-1397C

GARAGES TO RENT— CONVENIENT to Downtown Offices and Stores Apply 437 George Street. dtf-1092C

STORE, SUITABLE BUTCHER OR Fruit Store. Apply Charles Thomson, Lakefield. 3d-92-4844C

MODERN STORE, CENTRAL; ALSO Office; display window. Bell Apartments, Hunter Street. 3d-93-1183C

80-ACRE PASTURE RANCH. ALSO a number of Young Cattle on Pasture by the season, reasonable rates. 'Phone 381, Campbellford. 4d-95-1422C

d Real Estate

FOR SALE — EAST ½ LOT 20, CONcession 3, Emily, 100 Acres; good location. Immediate possession. Apply 437 George Street, Peterborough. dtf-4222D

FOR SALE — DESIRABLE BUILDING Lots at an attractive price, 40 x 85. 'Phone 2117W. 3d-92-1137D

FOR SALE OR TRADE — LARGE Brick House, corner Park and McKellar, with barn and sheds and 1¼ Acres of Land, or 5 or 10 Acres if desired. 'Phone 1874J. 3d-93-4862D

FIVE-ROOMED BUNGALOW, WATER and light; also Player Piano, with 70 Rolls. 535 Albert Street. 3d-94-1189D

FOR SALE — GOOD BUILDING LOT cheap, on Kennett Avenue, 35' x 120'; best view in City. Apply 242 Munroe Avenue, East City. 1d-92-1115D

FOR SALE — TWO FIRST-CLASS Mortgages of One Thousand each, drawing 7%. Best security. Apply 282 George Street. 4d-95-1161D

e Summer Cottages

COTTAGE AT CHEMONG, SUMMER and Winter Home, of the late Mrs. Pope. Will Rent for Summer or by Year. Suitable for Roomers or Boarders. Apply Fred Scott, Chemong Road. 3d-94-1187E

f Boarders Wanted

ROOM AND BOARD FOR GENTLEmen, private home. 'Phone 1647F. 3d-94-1213F

g Help Wanted, Male

SALESMAN — CLEAN CUT YOUNG Man, with car, to handle Crew 3 counties; fast seller; good commission. Write Box 1209, Examiner. 2d-93-1206G

h Help Wanted, Female

EXPERIENCED COOK - GENERAL, small family; state references. Write Box 1145, Examiner. 3d-92-1145H

WANTED — EXPERIENCED GENeral; references reauired. Apply Mrs. R. M. Waddell, Monaghan Road. 3d-93-4866H

WANTED — EXPERIENCED COCKGeneral. Apply 487 Hunter Street W. 3d-94-4875H

i Radio

RADIOLA 17, IN GOOD CONDITION, reasonable. Apply 459 King Street. 3d-92-1118I

j Employment Wanted

PAINTING, PAPERHANGING — Chesterfields. Rugs Vacuumed. Moth-proofed. Doors. Windows Caulked Free. 1699J. 2d-92-1151J

PROTESTANT GIRL TO LEARN Hairdressing in return for Housework, with Board and Room. Write Box 212, Examiner. 2d-93-1212J

j Employment Wanted

MARRIED MAN WANTS FARM Work. State wages. Apply Russell Wellwood, Fenella. 6d-96-1044J

YOUNG GIRL WANTS LIGHT Housework or care of children. 'Phone 2617W. 2d-92-1153J

EXPERIENCED MARRIED MAN Wants Farm Work. Write J. English, Norwood. 3d-93-1152J

COUNTRY GIRL (19) WANTS Housework in Protestant home. Apply 33 Kenneth Avenue 3d-93-1155J

k Business Opportunities

WANTED — CAPITAL WHERE A Man's services could be used in an Office or as a Salesman. Good opportunity for the right Man with small Capital. Established Manufacturing Business. Write Box 4864, Examiner. 2d-92-4864K

SMALL DRY GOODS STORE, DOING nice Business in Country Village, best location, for a very reasonable figure on the Dollar. Will not take much Capital to purchase this Business. Write Box 4863, Examiner. 2d-92-4863K

m Lost

STERLING SILVER DROP EARring, Cameo set. 'Phone 324. 3d-93-1154M

MUFFLER OFF MOTORCYCLE, nickel-plated, on Highway 28. Finder notify The Examiner. 2d-92-1163M

SMALL BLACK POMERANIAN DOG. Answers to name of "Peggy." 'Phone 2878M. 3d-94-1168M

o Live Stock

FOR SALE— GOOD YOUNG HORSE, 7 years. 'Phone 993 ring 12. 3d-92-1111O

SPAN YOUNG CLYDE HORSES. James White, Indian River. 3d-93-4860O

FOR SALE — GELDING, RISING 6, 1,400. 'Phone 870W. 3d-93-1177O

SOW, WITH PIGS. 5 WEEKS OLD. 'Phone 101 ring 32. 2d-92-4796O

FOR SALE — THREE HORSES, ONE Team perfect match Mares, four and five years old, weight 3,200, Percheron, other Horse seven years old. Also One Wagon. Write Box 1160, Examiner. 2d-93-1160O

p Poultry

50 WHITE LEGHORN HENS. 'PHONE 3682. 3d-94-1210P

CUSTOM HATCHING — ALL EGGS set Fumigated. C. W. Stark, Peterborough, No. 7, 'Phone Keene 6d-14,16,21,23,25,28-1091P

IN BUYING CHICKS THIS SPRING, you make or break next Winter's Egg Profits. Bray Flocks proved their profitableness last winter, by laying steadily through coldest months. Bray Chicks are hatched from big eggs—more than half of them 25 to 30 ounces per dozen. Customers report Pullets from this season's early hatches up to 2½ lbs. at 9 weeks, and losses next to nothing. Write for booklet. Bray Chick Hatchery, 45 Clayburn Avenue, St. Catharines, Ont. 3d-16,18,21-4840P

q Wanted

WOOD TO CUT WITH SAWING Machine. 'Phone 2063J. 6d-92-1009Q

WANTED — LIVE POULTRY. PAY good price. 'Phone M. Florence, 3573J. 26d-112-999Q

WANTED — OLD GOLD, HIGHEST price paid. Phillips' Dental Laboratory, 408½ George (opposite Lech's). 6d-94-4836Q

WANTED — A DRAKE. APPLY GORdon Savigny, R.R. No. 11, Peterborough. 3d-93-1149Q

WANTED — BY RELIABLE TENANT, Small, Clean, Quiet House; rent reasonable; South-end or central preferred. Write Box 1186, Examiner. 3d-94-1186Q

WANTED — CARS FOR WRECKING, Metals and Wastes. 'Phone 697. Peterborough Metal, 385 Bethune Street. 6d-96-4858Q

WANTED — BY MIDDLE OF MAY. Small Unfurnished Apartment, or Rooms with private entrance, two adults. Write Box 109, Examiner, stating rent and location. 2d-92-109Q

SMALL FURNISHED APARTMENT for Business Girl, central. Write Box 1180, Examiner. 2d-92-1180Q

WANTED — TO RENT, AN ACRE OF Land, suitable for Garden. Apply 475 Albert. 2d-93-1228Q

WANTED — GOOD USED .22 RIFLE. Give description and best price. Box 1226, Examiner. 2d-94-1226Q

s Used Cars for Sale

FOR SALE — FORD COUPE 1925. Apply 212 Auburn Street. 3d-94-1203S

FOR SALE — '25 FORD COUPE, cheap. Apply 212 Auburn. 3d-94-1191S

FOR SALE — USED CARS: 1933 Chevrolet Sedan, new car guarantee; 1933 Chevrolet Coach, '32 Chevrolet Coach, 1931 Chevrolet Special Sedan, 1930 Chevrolet Sedan, 1929 Ford Cabriolet, 1929 Falcon Knight Sedan, 1929 Chevrolet Ton and a Half Truck, 1930 Chevrolet Heavy Duty Truck. A. Tinney & Son, Cavan, 'Phone 201-13, Millbrook 4d-94-1166S

HOOD & CUMMING MOTORS, LTD. A Safe Place to Buy. Dependable Used Cars. '33 V8 Deluxe Sedan. '33 4-Cyl. Coach, small mileage. '32 V8 Deluxe Sport Roadster. '32 Chevrolet Special Coach. '31 Chevrolet Sedan. '31 Ford Coach. '29 DeSoto Sedan. '28 Hudson Special Sedan. '27 Chevrolet Coach. '27 Chevrolet Sedan. 1d-92-4830S

EXCHANGE

SIX-ROOMED COTTAGE, ALL CONveniences, near C.G.E.—Exchange for Small House. Write Box 1185, Examiner. 3d-94-1185

IMPORTANT!

In requesting us to call for your ad, the order must be phoned before 11 a.m. in order to insure it being inserted on the same day.

SCOTT'S SCRAPBOOK — By R. J. Scott

SCHOOL BUDDIES ARE RIVAL STOPPERS IN TROPHY CONTEST

Two Winnipeg Boys, Charlie Gardiner of Hawks and Wilf Cude of Red Wings, Faced Each Other in Recent Games For Old Mug.

WINNIPEG, April 18 (C.P.) — When Chicago Black Hawks and Detroit Red Wings fought for the Stanley Cup, two of the greatest goaltenders in hockey faced each other—Charlie Gardiner in the Hawk nets and Wilf Cude in the Red Wing cage. Cude, the youngster, the rookie sensation in the National League playoffs, had his warmest supporter in the curly-head at the other end of the rink.

For Chuck Gardiner was long the idol of the younger Cude. In their school days here, it was Chuck who encouraged Wilf and Wilf who modelled his game after that of the youth who became the ranking puck-stopper in the professional sport. This time Gardiner won, the Hawks winning the fourth game of the world championship series by 1-0.

Long before Cude was big enough to be a member of the beginners' team, representing the old Victoria school, he used to sit out in zero weather and watch his older and bigger friend play goal for the Midgets. Chuck was just learning to play then too.

"Cude was so little then that none of us thought he'd be a hockey player," related Gardiner. "He used to watch us dressed up in a big red sweater and toque.

"He lived near our place over on William street and for years we went back and forth to school together. Both of us used to worry about his size. He wanted to gain enough weight to play on the Midgets.

"But in a couple of years, when I had moved up into the juvenile league, they organized a 'paper-weight' team and Wilf got his start. Even when he was so little it seemed a hard shot would knock him down. But Cude was tough. He showed that the first time a puck caught him on the face.

"He was out pretty bad, but came right back on the job as soon as a bandage was applied. He's been that way ever since. Wasn't his nose broken in the third game of the Stanley Cup series? But he didn't quit. He was better than ever after that."

Even when he quit school, Gardiner said he never lost his interest in "the kid." Cude never missed seeing his chum in action in Winnipeg senior city league games and they still talked frequently about their careers.

"Gee," said Chuck, "we used to dream about playing some time in the big league but we never thought we'd be stacked up against each other for the world's championship. He made it tough for us—but I'm glad he was in there. The 'kid' sort of had me on the spot."

WOMEN'S MISSION AUXILIARY ATTENDS SERVICE ON SUNDAY

Dr. C. M. Scott, a Medical Missionary From India, is Guest Speaker.

IN ST. JAMES' CHURCH.

The morning service in St. James' United Church on Sunday, the 15th, was marked by the attendance of the St. James' Women's Missionary Auxiliary in a body, which is an annual event.

Dr. C. M. Scott, a medical missionary in India for sixteen years, was the guest speaker, and gave a very vivid word picture, which he emphasized by real photographs of his work in the Far East.

Rev. A. E. Moorhouse, pastor of St. James' welcomed and introduced Dr. Scott to the large audience. After making the announcements for the week, Mr. Moorhouse gave his usual short sermon to the children, which fitted well into the missionary spirit of the day. The scripture lesson was read and prayer offered by Dr. Scott. His message to the ladies of the W.M.S. was intensely interesting, since it was a story of, not only the healing of the body, but the spiritual life of men, women and children.

It is the custom at these annual W.M.S. services to receive the Easter Thankoffering. Six ladies of the W.M.S. acted as ushers and took the offering, which amounted to a very gratifying sum.

Special missionary music by both Junior and Senior Choirs, directed by the organist, Frank Stevens, was of a very fine character.

This week might well be called W.M.S. week. Yesterday afternoon the April, or Easter, Auxiliary meeting was held in the class room of the Wesley Hall, with a good attendance. The meeting was opened with prayer by the president, Mrs. A. E. Moorhouse, who presided, covering the busines session in record time.

The program, which all hinged upon the Easter theme, "Loving—Giving," was in charge of Mrs. F. B. Elliott, as convenor, and her group which included Mesdames Ingham, E. M. Davis, Woodley and Sollitt, all of whom took an acitve part. The scripture was read by Mrs. Rowe, and a beautiful message in song contributed by Mrs. T. E. Curvin.

Mrs. Elliott gave the "Call to Worship,' and Mrs. Woodley acted as leader of the responsive service compiled by Jean Gordon Forbes.

An interesting feature was the reply to the question, "For what am I thankful," which revealed that the members had a keen sense of their indebtedness to the Master, especially at this Easter time.

The guest speaker, Mrs. A. I. Brown, President of Peterborough W.M.S. Presbyterial, brought in a brief but telling address, the Easter message from a different viewpoint, but which she wove around the age-old theme, "Love and Sacrifice."

The treasurer's report was an interesting note of the day, as it showed an increase over last year's givings for the same period of time.

Another pleasant item was the gift of a quilt cover to the Auxiliary by Mrs. A. Kent, an absent member. During the afternoon, prayers were offered by Mesdames Sollitt, Davis and Rose, while Mrs. Buckler closed the meeting with prayer and the Benediction.

On behalf of the Auxiliary, Mrs. Elliott voiced their appreciation to Mrs. Brown, the speaker, and to Mrs. Curvin, for their fine messages, which made the meeting so great a success.

JAPAN OUTLINES POLICY

TOKYO, April 17 (AP)—The Associated Press learned from a high official source to-day that a "restatement and clarification" of Japan's policy toward China has been drafted by the foreign office. The document, it was learned, has been submitted to Foreign Minister Koki Hirota for approval.

t General Notice

FARMERS — SAWMILL RUNNING. Dinsdale's. 26d-176-8754T

CARPENTER, CABINETMAKER. — Hardwood Floors Laid, Finished. House Repairs. Cabinetwork. Store Fittings, Jobbing. G. Hutchinson, 'Phone 1759F. 6d-10,12,14,16,18,20-955T

LANDSCAPE GARDENING. LAWNS Rolled and Fixed, General Garden Work. Tree Pruning and Rock Work. 'Phone Walker, 292W. 6d-95-1127T

w Pet Stock

FOR SALE OR EXCHANGE — PEDIgreed English Bull (Female). Proven Brood Dog. What have you? Apply 249 Reid Street. 2d-93-1217W

CANADIAN PACIFIC RAILWAY (Effective Sunday, March 11)

Going East—

4.55 p.m.—Indian River, Norwood, Havelock Daily except Sunday
7.40 p.m.—From Toronto Daily except Sunday
11.10 a.m.—Havelock, Tweed, Smith's Falls, Ottawa, Montreal, Quebec Boston, and New York. Daily except Sunday
11.10 a.m.—Sunday only to Havelock
1.55 a.m.—Havelock, Tweed, Kingston, Perth, Ottawa, Smith's Falls, Montreal, St. John, Boston, and New York daily.

Going West—

6.15 a.m.—Toronto, Guelph, Goderich, Hamilton, Galt, Woodstock, St. Thomas, London, Chatham, Detroit, Chicago, and New York daily.
7.20 a.m.—Toronto, Hamilton, Brantford, Buffalo, New York, Galt, Woodstock, London, Chatham, Detroit, and intermediate points. Daily except Sunday
9.35 a.m.—To Lindsay and Bobcaygeon
3.40 p.m.—Toronto, Hamilton, Buffalo, Rochester, Boston, Woodstock, London, Windsor, Detroit Chicago, and intermediate points between Peterborough and Toronto Makes connections with the Trans-Canada Limited for Winnipeg and Vancouver. Daily except Sunday
5.45 p.m.—Sunday only for Toronto and points West.

CANADIAN NATIONAL RAILWAY TIME-TABLE

(Effective Sunday, October 1)

8.15 a.m.—Daily "Pool Train" from C.P.R. Depot for Toronto, connecting with Canadian National "Intercity Ltd." for London, Windsor, Detroit, Chicago, also for Hamilton, Buffalo, and New York.
8.20 a.m.—For Lindsay, Orillia, Midland, Toronto, Hamilton, Buffalo Guelph, Kitchener, Chatham Windsor and Detroit.
12.01 Noon—For Port Hope, Oshawa Toronto, London, Windsor Detroit, Chicago, Hamilton Buffalo New York, Philadelphia; also connects at Port Hope for Belleville Kingston, and Montreal.
1.45 p.m.—For Lakefield.
6.17 p.m.—For Lindsay, Toronto connecting with "International Limited" for London, Sarnia, Chicago; with the "Continental Limited" for Winnipeg and Pacific Coast points; also connects for North Bay and Cochrane and with the 11.45 p.m for Windsor.
8.30 p.m.—For Keene, Hastings, Stirling, Belleville Kingston, Montreal, Boston, and the Maritime Provinces.
1.55 a.m.—Daily "Pool Train" from C.P.R. Depot, for Smith's Falls and Ottawa.
7.30 p.m. (Sunday only)—Lindsay Toronto, Hamilton, London, Windsor and Detroit

(A) Trains except the two "Pool Trains operate Daily except Sunday from Canadian National Railway Depot, Charlotte and Bathurst Streets.

Another Exile

"Hero today, gone tomorrow," is a tradition in Fascist Italy. Hosannahs for the late General de Pinedo and Air Marshal Balbo were followed by virtual banishment. As Premier Benito Mussolini decorates General Aldo Pellegrini, air hero, at Rome, world wonders is it "Hail and farewell?"

BRANTFORD MAN HAS TWO WIVES

Pleads Guilty to Charge of Bigamy in Toronto Court.

REMANDED FOR SENTENCE.

LONDON, Ont., April 16.—(CP)—With his two wives in court, Charles William Pilgrim, aged 34, of Brantford, who has been on relief for a year, today pleaded guilty to a charge of bigamy before County Magistrate C. W. Hawkshaw. He was remanded to jail for sentence on April 26.

Pilgrim, looking unkempt in unpressed suit, appeared in sharp contrast to his two neatly dressed wives. His first wife, Mrs. Violet Palmerston Pilgrim, of Detroit, was smartly attired in a grey ensemble, and it was she who laid the complaint against him.

His second wife, Dorothy Elizabeth Cuchman, only 19 years old formerly of Melbourne, sat with their little child on her lap. It was stated in court that the second Mrs. Pilgrim will shortly become a mother for the second time.

Admitted Charge

Pilgrim readily admitted the charge and stated that he would have no lawyer as he had no money.

He was told that representations might be made by his friends on his behalf before he is sentenced, but replied that his friends were like him, out of work. His mother and father were in court, however, and spoke privately with the magistrate.

Pilgrim was arrested at his home in Brantford Tuesday night. Crown Attorney A. M. Judd K.C., told the the court that Pilgrim had married Violet Palmerston at Simcoe, Ont., on August 20, 1931. The accused is a native of Brantford but the couple lived for a time after their marriage in Detroit.

Mrs. Pilgrim remained in Detroit when he returned to Canada.

He then married Dorothy Cuchman at Melbourne on July 3, 1933. They have one child.

JAPAN IS READY FOR WAR IN EAST TO KEEP PEACE

May Have to Use Force if Foreign Efforts Made to Stir Trouble.

"HANDS OFF CHINA."

Will be Own Judges, Take Responsibility of Actions Regarding Unrest.

(By Glenn Babb, A.P. Foreign Staff).

TOKYO, April 18 (A.P.). A Foreign Office spokesman said to-day that Japan is prepared to meet force with force, if necessary, to preserve peace in East Asia.

Of course, he said in discussing Japan's restated China policy, Nippon will be guided in the application of her policy of responsibility for tranquility in East Asia by the circumstances.

But "Japan herself may be compelled to resort to force," the spokesman added, if foreign efforts to "disturb peace in East Asia" are supported forcefully.

In this connection he made plain that Japan—and Japan alone—will determine whether foreign efforts to help China really imperil peace. He said flatly:

"It is our responsibility We must be the judges."

There was a flurry of excitement among foreign diplomats after the revelation yesterday of the draft of the "restatement and clarification" of Japan's policy toward China.

It is in the hands of Foreign Minister Koki Hirota for final approval. Soon it will be transmitted to Washington and other capitals to form a basis for explanations.

Hands Off China

To-day, the diplomats rushed to their government more detailed information concerning the full import of the declaration. They interpret it generally as a "hands off China" policy aimed at Western nations. They see it as surpassing even the broadest claims made under the Monroe Doctrine.

The spokesman himself admitted the statement constitutes one of the most important declarations of national policy in the recent history of the Island Empire.

He insisted, however, that it does not imply a renunciation of Nippon's international obligations.

"Where these principles conflict with treaties to which Japan is a party, the treaty will be respected," he said; though he added:

"But there may be differences in interpretation of treaties."

BARRISTERS AND SOLICITORS.
HALL & CARLEY — Barristers, solicitors, Notaries, corner Hunter and Water Streets (over Canadian Bank of Commerce), Peterborough, Ontario. Telephone: Office No. 63, R. E. Hall, K.C., residence No. 662. T. J. Carley, LL.B., residence No. 3098.

JAMES FORDYCE STRICKLAND, K.C., M.P.P. — Barrister, Solicitor, Notary Public. Peterborough. 'Phone 191. Money to Loan. 178 Water Street.

PECK, KER & McELDERRY — Barristers, Solicitors, and Notaries. Office: 418 Water Street, Peterborough. Telephone 1000. E. A. Peck, M.P., F. D. Ker, K.C., W. J. McElderry, K.C.

GORDON & ELLIOTT — Barristers, Solicitors, Notaries, Patents and Trade Marks. Money to Loan. Telephone 3300. — Hon. G. H. Gordon, K.C., Alexander L. Elliott, Toronto Telephone Number Wgm 6931. Office: 410 Saturday Night Building, 78 Richmond Street West.

DAVIS-THOMPSON COMPANY
Insurance and General Agency
433 GEORGE STREET - PHONE 40

THE TORONTO SAVINGS & LOAN CO.
ESTABLISHED 1885

3% ON DEPOSITS

Interest paid or added half yearly, 30 June and 31 December, in each year. Every facility is afforded to Depositors both in depositing and withdrawing their money.

For sums of $100 and upwards this company's debentures afford a safe and profitable investment. Further information in regard to which will be gladly furnished upon request.

SAFETY DEPOSIT BOXES FOR RENT

W. G. MORROW, Managing Director.

Office Hours: 9 a.m. to 4 p.m. Open Saturday's until 5 p.m.

MANITOBA HOG FLUCTUATIONS PROVE MYSTERY

Minister Claims Certain Influence Affected Prices—Couldn't Be Proved.

STEVEN'S PROBE.

Urges Control of All Livestock Exports to Uphold Canadian Standard.

OTTAWA, April 17.— (C.P.)— Violent fluctuations in hog prices in Manitoba were "something we cannot understand ourselves," Hon. D. G. McKenzie, Manitoba Minister of Agriculture, told the Stevens price spreads and mass buying parliamentary probe to-day.

The fluctuations were not dependent entirely on the old country market, the western minister stated. In 1929, before access to the British market, they were just as violent.

"Is there any local manipulation?" witness was asked.

In his own opinion, Mr. Mackenzie answered after some hesitation, "there is a certain influence operating which had a tendency to influence price levels." But this could not be proved, he added. The dominating influence at Winnipeg were the three packing concerns.

Headed by a recommendation for the appointment under Dominion authority of a commission of inquiry to continue investigation of the Canadian livestock industry, sweeping suggestions were placed before the probe by Mr. McKenzie. Alberta, Saskatchewan and Manitoba, as a result of their livestock conference in Regina last week, concurred in these suggestions, stated the witness.

Suggestions.

Chief additional recommendations submitted by Mr. McKenzie were:

1. That control of livestock, as well as livestock products exported to Great Britain and other countries, be undertaken at once in order to prevent the export of animal products which would not creditably represent the Canadian livestock industry. Due precautions should be taken to correlate such control to British and foreign market requirements, seasonal or otherwise.

2. That a satisfactory understanding be reached as soon as possible with regard to a marketing quota for Canadian cattle in the British market and that every effort be made to increase the allotment for the present year and for the future.

3. The application of provisions of the livestock and livestock products act to all licensed abattoirs in their purchasing of livestock.

4. That there be a reduction of handling charges of livestock at all stockyards, this to include yardage fees, commission and feed prices. Livestock shippers should receive statements showing feed charged against each shipment.

Lower Rail Rates

5. That the railway companies be requested to grant lower export rates on livestock and livestock products from the Prairie Provinces to the seaboard.

6. That a downward revision of rates on domestic grain used for feeding and fattening livestock be requested. The periodic droughts and shortages of feed rendered this very important and it would serve also to encourage the feeding of livestock at interior points.

7. That the feeding-in-transit rate be extended to Western Canada.

8. That there be a downward revision of express rates on purebred livestock, eggs and poultry so that producers in all districts have equal opportunities in this respect. (Reductions have been made from competitive points, but it is felt that if this reduction were general, not only would the producers benefit but the railways as well).

Investigations Needed

Problems which required immediate investigation by a livestock commission were suggested by Mr. McKenzie, as the views of the three prairie provinces, as follows:

(1) The extension of export markets. This would include the possibility of expansion in such markets as are already available, and the development of new market outlets such as the Orient.

(b) The effect on livestock prices of direct purchases by packers.

(c) The function of the public market in the establishment of livestock prices. (The decrease in the volume of livestock routed through public stock yards rendered an examination of their function in the marketing system desirable in order to determine whether changes are needed to increase their effectiveness).

(D) The need and value of custom slaughtering facilities on public stock yards. (The competition between public stock yards and the packing plants with respect to services rendered made it desirable to determine whether the future of the industry required a certain duplication of service.)

Auction Selling.

(e) The value and practicability of auction selling at public stock yards as compared to the present sytem. (The influence of packer buyers should be considered in that regard).

(f)—The justification of present charges by stock yards and commission agencies, and merits of commission charges per car as compared with a percentage on sales.

(g) The investigation of the value of rail grading from the producer's standpoint.

(h)—The justification of feeding and finishing of livestock by packers.

(i) The extension of beef grading. (It is felt that grading should be extended as a matter of policy not only for the benefit of the consumer, but also in order that premiums on quality be reflected back to the producer. Amongst questions to consider in this connection is whether all beef from inspected abattoirs shou'd be graded).

35 Miles Of Niagara Scenic Drive Done

TORONTO, April 17 (C.P.). — "Thirty-five miles of the 90 miles of driveway have been completed now, and we shall continue to work to the plan until it is finished," said Premier George S Henry today, in reference to the proposed Niagara Scenic Loop Highway in connection with which he yesterday interviewed officials at Ottawa.

"The driveway will pass through Fort Erie, Chippewa, Niagara Falls, Niagara Glen, Queenston, Niagara-on-the-Lake, Port Weller, Homer, Thorold, Merritton, Welland, and Port Colborne, and via the Garrison Road, back to Fort Erie. The project is not entirely a Queen Victoria Park project," Mr. Henry stated. "Some of the highway work south of Welland is being done by the Highways Department."

"The Dominion Government," said Mr Henry, "has some land along the lake front which we want to lease in order that we may beautify it. Some of this work has been under way during the winter at Fort Erie, where an estate gave us some land some years ago. It is all part of the boulevard plan."

Cordova

Mr. and Mrs. Carman Ellis and little daughter, Mildred, of Victoria, were Sunday guests of Mr. and Mrs. George Barrons.

(Rev.) Mr. and Mrs. A. Ball and daughter Claire of Campbellford attended the quarterly meeting services at the Free Methodist Church here over the week-end.

Miss Vera VanVolkenburg of Oshawa is visiting her parents, Mr. and Mrs. John VanVolkenburg

Gardner Gauley of Peterborough called on Cordova and North Marmora friends on Sunday.

Miss Irene Barrons of Havelock was guest of her parents over the week-end.

Mrs. Ludford of Toronto is visiting her mother, Mrs. Jas. Moffat and sister, Mrs. Wm. Hamilton.

The recent weather has been most favourable for syrup making. Many in this district report a record breaker during Saturday and Sunday.

The temporary bridge at Marmora was washed out on Sunday, necessitating a great deal of traffic to travel via Cordova.

Wave Lengths

Station	Metres	Kilocycles
CKNC Toronto	291	1030
CFCF Montreal ...	291	600
CRCO Ottawa	...	880
CFRB Toronto	434	690
CKAC Montreal ...	411	730
CRCT Toronto	312	960
CKCL Toronto	517	580
CKLW Windsor ...	555.6	540
CHNC Toronto	357	840
CKCO Ottawa	...	1010
KDKA Pittsburg ..	306	980
KMOX St Louis ..	275	1090
WABC New York ..	349	860
WTIC Hartford ..	282.8	1060
WGR Buffalo	545	550
WBBM Chicago ...	389	770
WBEN Buffalo	333	900
WEAF New York ..	454	660
WGY Schenectady.	379	790
WKBW Buffalo ...	202	1480
WJZ New York ...	394	760
WJR Detroit	400	750
WLW Cincinnati ..	428	700
WMAQ Chicago ...	447	670
WTAM Cleveland ..	280	1070

46-YEAR RECORD.

SAULT STE. MARIE, Ont., April 17 (C.P.). — A snowfall of approximately 139 inches for the past winter was reached to-day after a late snow had again blanketed the district. The year's snowfalls, totalling more than 11½ feet, surpassse all records kept during the past 46 years.

The Hills of Old Northumberland

In my dwelling on the prairie there is warmth and song and light;
Tho' the snows are swirling wildly o'er the plain
I am here amid my loved ones, but my heart is sore tonight
For I long to see the hills of home again.
The hills of old Northumberland are calling through the song
That sobs across the prairie bleak and lone—
I can see my mother knittin', Ochone! I keep forgettin'
That I'm far away from hills of home sweet home.

And now the Spring comes smiling across the sombre plain,
To lonely hearts a fair and gracious sight;
But I can't forget that apple blossom time is there again
And the hills of old Northumberland are white.
There's an old house in the valley where a lamp is burning late
Across the night its rays a welcome send
Like homing bird at eventide my singing way I'll take
And the "hills of home" will be my journey's end.

Chorus:

Come down to old Northumberland
The hills are very blue
And skies as soft as slumberland
Are waiting here for you;
The old church bells are ringing
In greenwood birds are singing,
And Magic's spell is clinging
To old Northumberland.

The words of the above song are by Letitia Bingham, Gore's Landing, who also set to music, the arrangement being by Mr. J. Edward Fisher, Toronto, formerly of Cobourg. This song is to be sung in the very near future by Mr. Wishart Campbell, as a special feature on the Radio Commission programme.

WEDNESDAY'S RADIO PROGRAMS

KEY TO CLASSIFICATION

1—Dance, 2—Concert, 3—News, 4—Vocal, 5—Sport, 6—Comedy, 7—Drama, 8—Band, 9—Symphony, 10—Variety, 11—Instru Trio, 12—Speaker, 13—Organ, 14—Children, 15—Miscellan

5.30 P.M.
4—WJZ—Singing Lady.
14—WEAF—Frank Merrivill's Adventures.

5.45 P.M.
4—WEAF—Arm Chair Quartette.
4—WABC—Gordon, Dave, Bunny
14—CRCT—Orphan Annie.

6.00 P.M.
11—CRCT—Indian Serenader.
3—CFRB—Dick Steele
1—WEAF—Waldorf Astoria Orch.
12—WABC—Buck Rogers.
4—WJZ—Westminster Choir.

6.15 P.M
12—CFRB—Mining Broadcaster
15—WABC—Bobby Benson and Sunny Jim.

6.30 P.M
3—CRCT—Beckett Reports.
4—WJZ—Irene Beasley.
12—WEAF—George R. Holmes.
3-11-CKNC—News and Evening Musicale.

6.45 P.M
10—WABC—Happy Minstrels.
8—CRCT—Lowell Thomas.
4—CFRB—Tito Guizar.
1—WEAF—Rhythm Boys.

7.00 P.M
6—CRCT—Amos 'n' Andy.
15—CKNC—Official Opening of C.H.S.J.
10—CFRB—The Bohemians
5—WEAF—Baseball Resume.
10—WABC—Myrt and Marge.

7.15 P.M
6—WEAF—Bachelor and Knight
15—WABC—Just Plain Bill.

7.30 P.M
10—CFRB—Crazy Crystals.
4—WJZ—Ramona.
11—WABC—Music on the Air.
10—WEAF—Shirley Howard and The Jesters

7.45 P.M.
6—WBEN—The Goldbergs.
4—WJZ—Irene Rich.
3—WABC—Boake Carter.

8.00 P.M
10—CKNC—The Serenades.
7—CFRB—Real Life Dramas.
10—CRCT—Royal Gelatine Review
6—WEAF—The Baron Munchausen
7—WJZ—Crime Clues
4—WABC—Phil Duey.

8.15 P.M
3—CFRB—Frontpage Headlines
3—WABC—Edwin C. Hill.

8.30 P.M
10—CRCT—Rainbow Rhythms
11—CFRB—A Spalding violinist.
7—WJZ—Dangerous Paradise
1—WEAF—Wayne King's Orch.

8.45 P.M.
5—WJZ—Babe Ruth.

9.00 P.M.
12—CRCT—Hon E. N. Rhodes, Canada's Budget.
10—CFRB—Campbell Soup Hour.
10—WABC—Andre Kostelanetz Orch
10—WEAF—The Hour of Smiles
11—WJZ—Raymond Knight and the Cuckoos.

9.30 P.M.
10—CRCT—One Hour With You.
6—WABC—Burns and Allen, with Lombardo's Orch.
1—WJZ—William Daly's Orch.

10.00 P.M
1—CFRB—Cafe Continental.
1—WJZ—Vincent Lopez Orch. Three Scamps.
10—WBEN—Corn Cob Club.
1—CRCT—At the Sign of Three Pigeons.
1—WABC—Ted Florito's Orch.

10.30 P.M.
3-10-CFRB—News and Pompeian Program
12—WEAF—Ghost Stories
1—WJZ—Jack Denny's Orch.
3-1-CRCT—C.P. News, Hotel Saskatchewan Orch.

11.00 P.M
10—CRCT—The Bentleys Have Music.
11—WJZ—Picken Sisters.
4—WABC—Nick Lucas.

11.15 P.M
1—CFRB—Little Jack Little's Orch.
10—CRCT—Raymond Knight and His Cuckoos
4—WJZ—Reinhold Schmidt.

11.30 P.M
4—WJZ—Jules Stein's Orch.
1—WEAF—Rubinoff's Orch.

12 MIDNIGHT
1—CFRB—Claude Hopkins' Orch.
1—WJZ—B. A. Rolfe's Orch.

THURSDAY'S RADIO PROGRAMS

12 NOON.
3—WABC—Voice of Experience.
11—WEAF—Piano Recital.
4—WJZ—Songfellow Male Quartette.

12.15 P.M
4—CRCT—Johnny Marvin.
11—WABC—Do Re Mi Trio

2.00 P.M.
1—CRCT—To be announced.

2.15 P.M.
5—CRCT—Boston A. A. Marathon.

2.30 P.M
11—WEAF—Trio Romantique.
15—CFRB—School of the Air.

3.00 P.M
4—WJZ—Reed Kennedy.
7—WEAF—Ma Perkins' Sketch
10—CFRB—Metropolitan Parade.

4.00 P.M.
15—WJZ—Betty and Bob.
15—CFRB—Curtis Institute of Music.
13—CRCT—Winters Webber.

4.45 P.M.
7—WABC—Minstrels and Band.
14—WEAF—Lady Next Door.

5.00 P.M.
4—CRCT—Armand Girard.
14—CFRB—Skippy.

5.15 P.M.
8—WABC—On the Air To-night.
1—CFRB—George Hall and Orch.
11—WJZ—Max Dolin, violinist.

5.30 P.M.
14—CRCT—Winnie the Pooh.
14—WJZ—Singing Lady.

5.45 P.M.
14—CRCT—Orphan Annie.
15—WABC—Stamp Adventurers Club.
10—WBEN—Mountaineers.

6.00 P.M.
10—CRCT—Indian Serenader.
—CFRB—Dick Steele.
11—WJZ—Himber's Ensemble
12—WABC—Buck Rogers.

6.15 P.M.
12—CFRB—The Mining Broadcaster
6—WABC—Bobby Benson and Sunny Jim.

6.30 P.M.
3—WEAF—John B. Kennedy.
3—CRCT—Beckett Reports.
12—WJZ—Ivory Stamp Club.
11—WABC—Mischa Raginsky's Ensemble.
3-4-CKNC—News and Musicale.

6.45 P.M.
4—CFRB—Sylvia Froos.
3—CRCT—Lowell Thomas
4—WEAF—Grandmother's Trunk.

7.00 P.M.
12—CFRB—O. Henry Readings.
10—WABC—Myrt and Marge
5—WEAF—Baseball Resume.
6—CRCT—Amos 'n' Andy.

7.15 P.M.
1—WJZ—B. A. Rolfe's Orch.
7—WEAF—Billy Bachelor.
6—WABC—Just Plain Bill.

7.30 P.M
7—WABC—Phil Cook, Paul Keast.
12—CRCT—Book Reviews (CRC)
4—WEAF—Shirley Howard and the Jesters.
10—WJZ—Romantic Melodies.

7.45 P.M
6—WBEN—The Goldbergs WEAF).
4—CRCT—Coming Through the Rye (CRC).
3—WABC—Boake Carter.

8.00 P.M.
1—CRCT—Rudy Vallee's Orch.
12—CFRB—Raffles, the Amateur Cracksman.
6—WJZ—Grits and Gravy.
11—CKCL—Banjo Trio.
8.15 P.M
12—CKNC—W. E. Saunders.

8.30 P.M
4—CKCL—While Hearts Are Singing
12—CFRB—Your Mine and Mine
4—WJZ—Jack and Loretto.
10—WABC—Voice of America.

9.00 P.M
1—WJZ—Death Valley.
7—CRCT—Radio Theatre Guild
10—CFRB—Nelison Hour.
10—WABC—Presenting Mark Warnow.
10—WEAF—Captain Henry's Showboat.

9.30 P.M
10—CRCT—Under the Bridges of Paris.
1—WJZ—Eddie Duchin's Orch.
1—WABC—Fred Waring's Orch.

10.00 P.M
15—WJZ—Parade of Provinces—CKNC
4-1-CRCT—Deems Taylor and Paul Whiteman's Orch.
1—WABC—Glen Gray's Orch.
1—CFRB—Ferdie Mowry's Orch.

10.30 P.M
10—WJZ—Echoes of Palisades.
10—WABC—Doris Loraine and Cadets Quartette
13-4-CFRB—Ann Leaf and Jim Brierly.
3-1-CKNC—C P News and Dornberger's Orch

11.00 P.M
4—WABC—Vera Van.
4—WEAF—Catharyn Newman
10—CRCT—Foothill Revue (CRC)
4—WJZ—The Cavaliers, male quartette
3—CFRB—News.

11.30 P.M.
1—CFRB—Isham Jones' Orch.
4—WEAF—Cyril Pitts.
4—WJZ—Poet Prince.

11.50 P.M
1—CRCT—Billy Bissett's Orch.

12 MIDNIGHT
1—CFRB—Charles Barnet's Orch.
1—WEAF—Jimmy Lanceford's Orch.
1—WJZ—George Olsen's Orch.

Too Much Uric Acid

is a very common cause of Rheumatism, Sciatica, Lumbago. Deranged kidneys allow an excessive amount of uric acid to accumulate. Take Gin Pills to give relief while they are assisting your kidneys to function normally.

218

French army officers must learn to swim, according to the latest order of Marshal Petain, Minister of War.

GIRLS PROVIDE W.I. PROGRAM

Millbrook Institute Meets at the Home of Mrs. J. R. Eakins.

PLAN RELIEF CONCERT

MILLBROOK, April 17 (Examiner Correspondence) — Mrs. J. R. Eakins, district secretary for the East Durham branch of the Women's Institute, kindly extended the hospitality of her home for the April meeting of the local W.I., over thirty being in attendance, and the president, Mrs. J. L. Byam, in the chair.

The roll call was answered with an exchange of bulbs, seeds or slips and the roll for the senior girls, who were responsible for Saturday's program, was replied to by each one telling "What I enjoyed most about the Short Course in Sewing"; some mentioned the social side of the daily week meetings, but the majority favored the sewing itself, under the genial and capable instructor, Miss Pettit.

Committees reporting included the Sunshine group, responsible for looking after sick and shut-in members, several having been remembered with fruit and a message of cheer, particular mention being made of one girl who has been seriously ill for some time, Jean Dawson, who with her sister, Gloria, more than once helped with duets at the monthly W.I. meetings. It was decided to send flowers to Miss Jean as a mark of appreciation and sympathy.

Relief Concert

Mrs. P. I. Bentley, convenor of the relief committee, reported a number helped with supplies of clothing, a pair of blankets and covering for a quilt purchased for a boy who has long been in ill-health, the president supplementing this report by telling of articles of clothing given out from her own home. Mrs. Bentley, as convenor of the program committee for the relief concert and dance to be held in the Town Hall on Friday, April 20, reported that a good program is being prepared, and seven prizes will be drawn for at the conclusion of the entertainment. Merchants who have had the orders for relief supplies all winter have each donated one dollar's worth of goods, and these constitute the prizes for which numbers will be drawn.

The president mentioned the success which has attended the effort to have a "Girl's Garden and Home Canning Club" locally this coming summer, eleven names having been secured: Martha Earle, Marian Belch, Esther Might, Edna McKnight, Jessie Armstrong, Kathleen Davis, Elsie Theobald, Margaret Larmer, Dorothy Smith, Marie Douglas and Vera Olan. A letter from E. A. Summers, Agricultural Representative, was read by the secretary, Mrs. G. Fallis, expressing his warm appreciation of the good work done on behalf of this undertaking.

Mrs. T. G. Harkness reported for the quilt committee, that not enough blocks for the quilt already on hand have yet been secured, and also that a gift from Mrs. John Allen, a life member and one of the earliest presidents of the local branch of three hundred and ninety small quilt blocks had been received, and the committee will see to the making up of the same. A note of thanks will be sent Mrs. Allen for her generous donation, and also for fees paid for two years, though she is a life member and not under obligation to remit dues.

Girls in Charge

Miss Verna Fallis took the chair for the girls' section of the program, Mrs. Eakins, by request, reading the chapter from Nina Moore Jamieson's book, and also a clipping telling of a number of useful articles made from sugar bags. One member reported her custom of using these bags for quilt linings, and other practical purposes were also mentioned.

Miss Vera Armstrong gave an interesting paper on the "Well Dressed Woman," and Miss Bernice Smith was heard in a reading; the W.I. Rally Song preceded the formal program, and the girls for their number chose "The Little Brown Church in the Wildwood." Miss Verna Fallis contributed a piano solo, and Mrs. Byam invited the branch to hold the next meeting at her home, the May gathering to be in the evening with reports from all officers, and the election to be held for the ensuing year.

The hostess, assisted by the senior girls, served homemade candy during the social hour at the close, and the usual votes of thanks were passed before dismissal with the National Anthem.

THE CANADIAN DEPARTMENT STORES LIMITED

Considerable Savings in This 3-Day

Sale of Patents - Toiletries

THURSDAY, FRIDAY and SATURDAY!

EATON'S FRUIT SALINE 12-oz. Bottle Special Each 55c

EATON'S Hydrogen Peroxide, 16-oz. size, each ..23c
EATON'S Petroleum Oil, 32-oz. size, each 69c
EATON'S Milk-O-Lax, 16-oz. size, each 27c
EATON'S Shaving Cream .....2 tubes 29c
EATON'S Milk of Magnesia Tooth Paste ....2 tubes 29c
EATON'S Tissues, 200 in pkg. .....2 pkgs. 35c
Armand's Cold and Vanishing Cream, ea. 25c, 2 for 45c
Frostilla, large size, each .75c

Squibb's Tooth Paste .....3 tubes 50c
Facel Tissues, for removing cosmetics, pkg. 10c
Thinc Hand Cream 2 for 25c
Ipana Tooth Paste, tube .39c
Mum, medium size 33c
Ingram's Milkweed Cream .....43c and 89c
Noxzema, 25c size for 15c
Houbigant's Face Powder, each 47c
Kolynos Tooth Paste, large size (with Tudor Plate Spoon) 43c
EATON'S Hepatica Salts 23c, 45c, 69c

ABSORBENT COTTON 1-lb. Rolls Special, Each 23c

EATON'S HEALTH SALTS 1-lb. Tins Special Each 29c

Baby's Own Tablets 22c
Chase's Nerve Food, each 49c
Williams' Pink Pills 44c
Absorbine Jr., large 1.89
St. Lawrence Tissue .....3 rolls 25c
Scott Tissue .....2 rolls 29c
Adhesive Tape, ½ inch x 5 yards 18c
Safety Razors, each 10c
Pal Razor Blades ....6 for 25c
Berg Razor Blades ...5 for 15c
Hot Water Bottles, each 45c
Absorbent Gauze Cloth, 1 x 5 yards, each 17c

—Main Floor, C.D.S.

Small Items That Are a Big Help — in Spring Cleaning —

JOHNSON'S GLO-COAT Qt. 59c

EATONIA FLOOR WAX lb. 45c 2 lbs. 85c 5 lbs. 2.10

CLIMAX WALLPAPER CLEANER 12-oz. Tin 18c

DICADOO PAINT CLEANER ½ lb. lb. 20c 40c

EATONIA FURNITURE POLISH Bottle, 25c, 45c, 75c

LEMON OIL Bottle 25c 50c

TECO CLEANING FLUID Gallon 69c

S.O.S. MAGIC SCOURING PADS 8 in box 23c

TURPENTINE Pint 29c Quart 39c

—Basement, C.D.S.

THE CANADIAN DEPARTMENT STORES LIMITED

WILLIAM FERGUSON IS SPECIAL SPEAKER

Young Men's Twenty Club Entertains Friends at Janetville Social.

JANETVILLE, April 18.—(Examiner Correspondence).—The Young Men's Twenty Club entertained their friends at a delightful "Ladies' Night" in the Sunday School room of the United Church on Friday evening. There was an unusually large attendance and Karl Stinson, President of the Club, was in charge of the proceedings. A brief devotional period was conducted by Horace Heaslip. The special speaker for the occasion was William Ferguson of Lindsay and chose for his subject "Advancement" and used the text "Whether therefore, ye eat or drink or whatever ye do, do all to the glory of God. The followng program was also very much enjoyed: violin solos, Frank Russell; duet, Norvall Marshall and Harry Lathan; solo, Frank Joblin. Rev. Mr. Smith then addressed the members and this was followed by the service of dainty refreshments by the ladies.

United Church Y.P.S. Meeting

The Y.P.S. of the United Church held a most interesting meeting with a large attendance in the Sunday School room on Wednesday evening. The Scripture lesson was read by Miss Shirley Atchison, with the comment given by Victor Blatherwick, Jim Harris and Olive Jackett. The topic of the evening was "The Lord's Day" and was very interestingly given. Following the meeting a social half hour was spent in playing games.

Mr. and Mrs. Bertram McMullen were host and hostess to a large number of friends at their home on Thursday evening. Dancing and cards were the main features of the evening.

HAVELOCK W.M.S.

HAVELOCK, April 18. (Examiner Correspondence). — The April meeting of the United Church W.M.S. was held at the home of Mrs. George Chileson Thursday afternoon last with thirteen members present. The devotional exercise was taken by the president, Mrs. Easterbrooke. The lesson study "Whether she too would become atheist as Russia bids fair to be" was taken by Mrs. Easterbrooke. This was followed by a discussion led by Miss Seeney, with the following taking part: Mesdames Chiles and Spencer and Misses Chambers and Fennell.

A letter was read from Doctor Killborn accepting the invitation extended to address the opening meeting of the society to be held on Sunday evening, May 13th.

The Easter service was led by Mrs. (Rev.) M. E. Wilson. A vocal solo "There is a Green Hill Far Away" by Miss Barbara Fennell was much enjoyed and the meeting closed in the usual manner.

MADOC.

At the United Church Parsonage on Thursday evening, March 29th, Mrs. Myrtle McCumber, of Queensboro, was united in marriage to Frank Edward Taylor of Madoc.

Lindbergh Suspect

"STEW" DONNELLY

Called the last of the notorious Florida Gondorf confidence gang, "Stew" Donnelly, accused of swindling Americans of over $100,000 will shortly face justice. Arrested in Paris, Donnelly is held for arrival of American detectives. He will be questioned in Lindbergh kidnapping case.

Rev. B. A. Rivers officiating.

Mrs. McNeill of Lansdowne, who has been spending a week with her daughter, Mrs. J. M. Reid, returned to her home on Sunday last. Mr. and Mrs. Reid accompanied her.

Rev. and Mrs. G. W. Rivers, Gray Rivers, Mrs. J. W. Hulin, Alex. Broad and John Bristol attended the Presbytery Y.P.S. convention held in Holloway Street United Church, Belleville, on Monday last.

Mrs. Hulin was elected as convenor of the literary department of the Presbytery.

MARMORA

Miss Hilda Cartwright is home from Belleville General Hospital.

Mr. H. McKercher of Toronto was the week-end guest of Mr. and Mrs. W. A. Sanderson.

Mr. and Mrs. W. Moffatt and Mr. Doug Jones were Sunday visitors to Peterborough.

Mr. and Mrs. George Duff spent the week-end at Point Anne.

Mr. H. McKercher of Toronto was guest soloist at two Marmora services on Sunday, rendering 'Rock of Ages' and 'Somebody' at St. Paul's Anglican church in the morning and 'Jesus, Lover of My Soul' and 'A Song of Trust' at St. Andrew's United Church in the evening.

CAVAN COUPLE 50 YEARS WED

Mr. and Mrs. Ephraim White Observe Golden Wedding Anniversary.

PRESENTATIONS MADE.

CAVAN, April 16 (Examiner Correspondence).—On Monday afternoon and evening Mr. and Mrs. Ephraim White, Cavan, celebrated their golden wedding.

About sixty guests, relatives and friends, were present. Telegrams and other messages of congratulation on the happy occasion, were received from Friends in Alberta, Toronto, Peterborough and other places.

There were twenty-three grandchildren, four nephews and nieces, two brothers, Albert and Chancellor; one sister, Mrs. A. B. Kennedy, as well as their sons and daughters and other friends present.

One small tot, the infant son of Mr. and Mrs. Percy Stewart, had his first outing to the golden wedding of his grandparents.

The minister, Rev. Mr. Wasp, who married them fifty years ago, is dead; also the bridesmaid, Miss Annie White, and groomsman, Mr. Griffin.

The sons, Messrs. William and John White, presented them with a radio; the daughters, Mrs. W. Finnie, Mrs. Percy Stewart, Mrs. Donald Lowes, Mrs. Sandy Veals, and a sister, Mrs. A. B. Kennedy, a bed couch. The grandchildren gave a mantel clock, and the neighbors gave Mrs. White a beautiful brooch and Mr. White a fine pipe in a case. There were many other individual gifts received.

The house was decorated with daffodils. A two-storey wedding cake, centered the table from which a sumptuous buffet luncheon was served.

After the presentation of gifts and the singing of "For They Are Jolly Good Fellows," the bride and groom of fifty years were showered with confetti.

Mrs. White was formerly Miss Griffin of Manvers.

Both Mr. and Mrs. White are in excellent health and very much enjoyed the happy gathering which concluded with a sing-song.

More than $5,000,000 was allocated last year from the Welfare Fund of the Miners' Welfare Committee of Britain to be spent for the benefit of colliery workers.

ENO'S 'FRUIT SALT'

for constipation
—for travellers by land, air and water

CA18

CLEANSE your Kidneys

—as well as your house

Just as your household may need Spring cleaning, so your kidneys need similar attention. Winter takes toll of your energy—Spring usually finds you with weakened and impure blood. Healthy kidneys filter the impurities out of your blood—that is their normal function. If they fail, poisons gather and illness follows. Dodd's Kidney Pills are the best Spring tonic. They restore the kidneys to normal action. Your system is cleansed and invigorated by a full supply of pure, rich blood. Don't neglect your kidneys. 44

Dodd's Kidney Pills

DAVE KOMONEN WINS BOSTON MARATHON CLASSIC

PROBABILITIES.
Strong north-west winds; partly cloudy and cooler to-night and Friday; probably local snow flurries.

The Peterborough Examiner

HOME EDITION

VOL. LXXII., No. 92 — PETERBOROUGH, ONTARIO, CANADA, THURSDAY, APRIL 19, 1934 — PRICE THREE CENTS

WOMAN BURNS TO DEATH NEAR FLINTON

RECOVER BODIES OF TWO YOUTHS LOST IN LAKE

Searchers Find Bodies of Tommy Hull and Victor Newell.

LOST SINCE DECEMBER.

Men Cut Holes Through Ice and Blindly Searched With Pike Poles.

Almost constant search for the bodies of Tommy Hull, aged 20, son of Mr. and Mrs. Cain Hull, of Dummer Township, and Victor Newell, aged 18, son of Mr. and Mrs. Robert Newell, Belmont Township, who disappeared on the evening of December 3 last after setting out to cross the ice of Stoney Lake, was rewarded yesterday when both bodies were recovered from the ice-sheeted lake.

The search was pressed with new vigor this week following the finding by Rollie Miles on Sunday of Tommy Hull's cap, half-imbedded in the ice in the boat channel near Piney Island. With renewed hope of success a party of neighbours searched the ice of the lake on Monday and Tuesday.

New Method of Search.

The search-party yesterday adopted a new method in their effort to locate the bodies. Near the spot where the Miles' boy had found the cap, the men using saws begin cutting holes in the ice which is still 15 inches thick.

They went methodically about the task. Having cut a hole they used pike poles to feel around beneath the ice about the hole. Many such holes were opened before success crowned their work.

A pike pole, swept blindly through the hole and along the ice, caught something. The man with the pike pole pulled and the body of Tommy Hull, the prongs of the pole caught in its clothing, was dragged to the opening in the ice.

Close Together

"Less than five feet away we found the body of the Newell boy," Cain Hull, father of Tommy, told The Examiner. "Both bodies were just under the ice."

Before the bodies were removed,

(Turn to Page 2, Please)

OTONABEE RIVER FLOODS STREET

Part of George Street Wharf is Under Water—Islands Flooded.

ICE HOLDS IN LAKE.

The Otonabee River was climbing toward some of its higher Spring levels to-day Several feet of water obscured the wharf at the foot of Lock street; the old street car loop looked like a lagoon, and a 20-foot stretch of McKellar street was awash with the level of the river. the roadway being about ten inches under the invading surface at that point.

Part of George Street wharf was under water; the islands above the C.P.R. bridge were temporarily removed from the scenery except the budding trees; Little Lake had expanded to its Spring area, and the river was encroaching to considerable distance upon the shallow east bank opposite Crawford's Grove.

Down at Hastings similar increases are reported at the gauge on the dam, whose drop has been reduced to a few feet by the height of water below the fall.

The ice in Rice Lake yesterday appeared to be ready to move out, and Bewdley residents expected that it would be cleared by the first strong wind from the west.

Changes In Tariff Aid Local Company

The new tariff contained cheerful news to at least one Peterborough plant. the Brinton Carpet Company. The 50 percent reduction, under the British preferrential tariff, on jute yarns will mean a considerable saving to this firm, it was learned.

'This reduction will mean a saving to us" R. V. Dawson, manager, told The Examiner. W. L. Ferguson, treasurer of the plant, said the company used a large quantity of jute yarns and the reduction in the excise tax will be felt appreciably by the firm.

Robbers Loot Illinois Bank Of $27,629; Blame Automatically Laid On Dillinger

PANA, Ill., April 19.—(AP)—Four robbers whose limping leader bore a resemblance to John Dillinger raided the Pana National Bank today of $27,629.

Flourishing pistols, the quartette invaded the bank nearly an hour before it opened for business, slugged the janitor, forced the employees to open the vault and fled with the fortune in cash and securities.

Ernest Butterfield, a jeweller, watched the getaway. One of the robbers, he asserted, looked like the photographs he had seen of Dillinger, the hunted outlaw.

The identification was strengthened by the boldness and precision of the robbers and the fact that the leader limped. Dillinger is alleged to have been wounded in escaping a government trap at St. Paul. Accurate descriptions of the robbers, however, were not obtained.

CHARGE PRICE "UNDERSTANDING" REACHED BY 2 PACKING FIRMS

Daily Practise Caused Loss 50 Cents to $1 Per Hundred to Producer Says Ex-employee.

CUTS TO CHAIN STORES.

OTTAWA, April 19. (CP). — Charges that Canada Packers and Canadian Swift's reached an "understanding" on mornings before the livestock market opened on the prices they would offer were heard before the Stevens price spreads and mass buying probe today.

From 22 years' association with Gunns Ltd., before the merger into Canada Packers in 1929, and five years' connection with the merger, Alexander Mackenzie, Toronto wholesale butcher, described to the committee the system which he estimated caused a loss of 50 cents to $100 per 100 pounds to the producer. Mr. Mackenzie left the Canada Packers last June.

Chain stores, the Toronto witness further charged, bought meat around 85 cents to $1 per 100 cheaper from the packing plants than the retailer could purchase. Sometimes sales were made to chain stores at less than cost "because of the volume of cattle on hand." Advantages given to these chain stores resulted in the small buyers having to pay more for their meat.

Conferred Daily

Buyers in the two large packing houses would confer early in the morning with the section head of the beef, sheep and other departments, Mr. Mackenzie said in explaining the understanding on prices. Then a representative of one of these large packers, usually Canada Packers, would telephone the other and come to an "understanding" on the prices their buyers would offer.

Prior to the merger, this practice of a price understanding did not exist. "It was open competition in those days," said the Toronto witness.

R. A. Wright, president of the Western Canada Livestock Union, criticized the Dominion Agricultural Co. Ltd., operating in Western Canada. "To date it has failed in carrying out its original purposes," said Mr. Wright. "We have been told it is the function of the banks to supply these necessary credits, but we hope that there will soon be evolved by this company a credit system that will function more closely in harmony with its original purpose."

The committee will continue its sitting this afternoon.

ENTER 98 CAKES IN BIG CONTEST

Mrs. L. Eastwood, 172 Antrim Street, Won First Prize.

OVENS TOO HOT.

A deluge of feather cakes descended on The Examiner office yesterday. From nine in the morning until six at night, they arrived in all manner of containers. Ladies and gentlemen and children bore carefully these triumphs of the culinary art that were so good that it was very difficult for the judges to decide the prize-winner. In all, ninety-eight cakes were received in this contest which was sponsored by the Egg-o people, with Egg-o Double Acting Baking Powder required as one of the main ingredients.

They came from as far away as Indian River and Lakefield and they will be dispensed to the

(Please Turn to Page 5)

Subbing

LOS ANGELES, April 19.—(CP)—Fay R. Young, 24, and Lucile Mary Tomes, 18, of Lynchburg, Va., filed notice of intentions to wed.

Three days later Miss Tomes and Arthur W. Young, 23, appeared and filed notice of intention to wed.

"What happened to the other man—Fay Young?" the bride-to-be was asked.

"He's my brother," Arthur spoke up. "They had a little spat so we decided to marry instead."

GOLD ISSUES BADLY SHAKEN BY BUDGET TAX

Shares Fail to Recover Losses During Day After Drastic Drop in Early Trading.

LIST CLOSES WEAK.

General Industrial List Little Affected—Food Stocks Firm at Toronto and Montreal.

(By The Canadian Press)

Gold mine shares suffered severely on Canadian Stock Exchange to-day following imposition of a 10 percent tax on gold, dropping drastically in early trading and failing to make up the losses during the day. They closed weak at prices substantially lower than yesterday.

In contrast some of the food stocks in Toronto and Montreal were firmer on the cut in the sugar tax from two to one cent a pound. The general industrial list was little affected by the budget.

Cigarette Tubes Tax Reduced In Budget

OTTAWA, April 19.—(CP)—A little consideration is given the tobacco smoker in the Rhodes budget it was seen today. The excise tax on cigarette tubes, imported or manufactured in Canada, is reduced from four cents to three cents a hundred. No reference is made to tobacco.

Bakers' cakes and pies have been placed on the exempt list from sales tax in the budget brought down by Hon. E. N. Rhodes, Finance Minister. While not specifically stated, the exemption does not include biscuits, cookies or other similar articles.

Your Evening Smile

HELP NEEDED

A little boy had been extremely naughty, and his father told him to go to bed and he would come up a little later and settle accounts with him. Before getting into bed the child knelt down and said: "Please, God, if you really do want to help a little boy in trouble, now's your chance."

NO LOVE BIRD

WESTVILLE, N.J., April 19. (CP).—With the coming of Spring, Edward C. Wagner's thoughts turned to love. Petters are becoming a public nuisance in his part of the town, he told the council, so he was sworn in as a marshall to drive them away.

BRITAIN FIGHTS STAVE OFF RACE FOR MORE ARMS

Spurred by French Note Stating German Action Smashed Hope of Disarming.

PRESS PESSIMISTIC.

Claim if Note Final, Nations Must Look to Own Security.

By B. C. PUGH
(Associated Press Staff Writer.)

LONDON, April 19. — (A.P.)—Fighting to stave off a feared race among the nations to re-arm, statesmen began to-day a renewed struggle for some basis of agreement.

They were spurred to redoubled activity by the French contention, stated in a note to London, that Germany's increased defense appropriations have smashed all hope of disarmament through bilateral negotiations.

Authoritative sources said Great Britain is determined to continue efforts to obtain at least a limited arms convention.

Amid these moves to-day, the London press, in a pessimistic vein, headlined accounts of the French note with such captions as:

"Grave disarmament crisis," "Direct arms talks killed," "Disarmament deadlock," and "France blames Germany."

The Morning Post said the French memorandum is a "waft of refreshing candour, loosed into the sultry, suffocating atmosphere of make-believe" and ends once and for all the hollow pretense that disarmament is either safe or possible under existing conditions.

7,000 Word Story.

The definite French position was revealed in a British government "white paper" which told last night in 7,000 words the story of how European nations have sought to reach a basis for an arms accord.

The paper was released after London had received in the note from Paris a demand that a full disarmament conference resume discussions where they were dropped last fall.

Delegates to the conference left Geneva, after the withdrawal of Germany from both the parley and the League of Nations, hoping to

(Please turn to Page 5)

KOMONEN LEADS PACK TO FINISH

Sudbury Runner Covers 26 miles in Time of 2 Hours, 32 Minutes and 53 4-5 Seconds.

38TH ANNUAL EVENT.

BOSTON, April 19.—(AP)—Dave Komonen of Sudbury, Ont. won the 38th annual Boston Athletic Association Marathon today.

Pawson, Henigan and Whitey Michelsen, favorites or former winners, had dropped out at the end of 17 miles.

Komonen was running strong at the finish. His time was 2 hours 32 minutes, 53 4-5 seconds.

Komonen, who migrated to Toronto from Finland less than five years ago, was voted the outstanding athlete of the Dominion last year in a Canadian Press poll of sports writers.

He earned this ranking at the conclusion of a season which saw him win the Canadian National Marathon, the Albany and Washington long distance treks as well as several other American and Canadian jaunts over shorter distances.

9TH FRAME HOMER WINS FOR RED SOX

Julius Solters' Circuit Enables Boston to Defeat Washington 5-4.

BOSTON, April 19.—(AP)— A 9th inning home run by Julius Solters off Alvin Crowder gave the Red Sox a 5 to 4 victory over Washington today, their first win of the season. The smash cleared the left field wall.

Washington	100	010	200	4	7	2
Boston	100	102	001	5	10	0

Stewart, Crowder and Berg; Walberg, Rhodes and Hinkle.

One Drawback

CHICAGO, April 19.—(CP) — Mrs. Mary Pickley does not object—at least not very much—to her husband, Thomas, being in the beer business.

But she has grown weary of dodging bullets aimed at him, she said in a separate maintenance bill.

Bloodlums have been shooting at her husband, and once she narrowly escaped death when they riddled the Pickley residence with machine gun bullets.

DR. PRATT'S FATE LIES IN HANDS OF PERTH JURY

Aged Physician Listens With Eyes Closed as Prosecutor Pictures Murder Scene.

PANEL RETIRES 12.55 P.M.

Young Defense Counsel Maintains Crown Showed No Motive—Judge Reviews Case.

PERTH, Ont., April 19. — (CP) — Fate of Dr. Wilton Pratt, charged with murdering his housekeeper, Eva Elizabeth McLean, will rest with a Lanark County Assize Court jury today. On completion of addresses by Counsel and Mr. Justice Patrick Kerwin's charge, the case was handed over to the jury at 12.55 p.m.

The 71-year-old physician, his eyes closed and his body leaning forward with arms on his knees, listened to Special Crown Prosecutor C. W. Bell, K.C., picture the woman being drugged, placed on a bed saturated with some "highly inflammable substance such as alcohol" which was ignited and the 60-year-old victim left to burn to death.

"The Crown said this man put that woman to death," said Mr. Bell, "and you have no denial from him. I did not cross examine him, not because of his age or illness, but I didn't wish to draw any admission from a man who takes drugs."

Judge Reviews Evidence

The judge reviewed the evidence in detail and said there was no evidence the accused and the victim were alone in the house and reminded the jury the prisoner was a medical practitioner. There were numerous things about the house to have caused the bruise on Miss McLean's head and he advised the jurors to consider if Dr. Pratt's false teeth, found in the room where the woman was burned, "got therein a perfectly legitimate way."

There also was a "coincidence with the fact the woman did not cry out in pain during the fire, and presence of hyocene in the doctor's room." This drug, described as the most powerful sedative used in medicine, killed all pain, he said, advising the jurors if they were satisfied beyond reasonable doubt the accused had killed Miss McLean, they should return a verdict of murder or manslaughter.

No Motive Shown.

Donald Smith, defence counsel, contended the Crown had shown no motive for such a crime and said if Dr. Pratt "had any intention of murdering Eva McLean he has had the opportunity during the last 25 years." The Crown further had produced no evidence to show the doctor and his housekeeper quarrelled the night Miss McLean was fatally burned in the doctor's Smith's Falls home, Smith argued. "I think there is more than a reasonable doubt in your minds and I leave matters in your hands."

Crown counsel, however, said evidence of witnesses had shown the woman was drunk and unable to move the night before the fire and he asked who carried her upstairs and placed her on the bed, which, he declared, could not have burned to the extent it did without some inflammable substance being poured over it. Tests on similar mattresses had shown this, he added.

Looked Like An Accident.

"Does the evidence not suggest to you the woman was got upstairs and that the accused fired the bed?" he addressed the jury. "His teeth were found there. Is that not an indication he was there that night? Matches were found there. It would

(Turn to Page 7)

HUSBAND MAKES HEROIC BUT VAIN TRY TO SAVE HER

Terribly Injured, Fred Dion, 38, is Rushed to Belleville Hospital.

FARM HOME RAZED.

Victim Believed Overcome by Smoke—Hired Man, Visitor Escape.

(Special to The Examiner)

FLINTON, Ont., April 19. —Fred Dion, 38, is in Belleville hospital in a dying condition as a result of a heroic but vain attempt to save his wife, 35, from being burned to death in a fire which broke out about 4 a.m. today and burned to the ground their large farmhouse, about two miles from here. Two other occupants of the house, a hired man and an aged neighbour woman, escaped the flames unhurt. Only after considerable searching were the charred remains of Mrs. Dion located among the smouldering debris, but the body was left undisturbed until the arrival of the coroner from Napanee.

When the fire was first discovered early this morning, the hired man, the neighbour and Mr. Dion were able to make their way safely out of the building through the dense smoke. When he discovered however that his wife was still inside the blazing structure, Dion unhesitatingly rushed back to her rescue. He was finally snatched from the flames, in a critical condition, but nothing could be done to save Mrs. Dion.

Barns Escape

The Dion farm is about 15 miles north of Tweed and there is no fire fighting equipment in this isolated section of the country, so the two storey frame farmhouse was soon a smouldering ruin. The flames, however, did not spread to neighbouring barns and sheds and even a large woodpile nearby escaped. Mr. Dion is a well known trucker in this district and for some time has been engaged in the wood business.

He was rushed by automobile to Belleville by his brother, Albert Dion, who occupies the adjoining farm. For some years a young girl had been boarding at the Dion home but fortunately, she had been sent for by her parents about a week ago.

JOB AT AUBURN BE LET FRIDAY

Work is Expected to Start on Addition Within 10 Days.

FOR WEAVING DEPARTMENT

The Dominion Woollens and Worsteds Company will proceed at once with their previously announced plan to erect an addition to their Auburn plant, G. T. Sanderson, plant manager at the Auburn mill, said to-day.

Tenders have been called and the contract will be let to-morrow, Mr. Sanderson stated. Following the letting of the contract, it is expected, that the building work will start within ten days.

Mayor Denne expressed satisfaction at the announcement that the Auburn plant was proceeding at once with their construction plans. "This large addition to one of the city's important industries will mean a great deal to Peterborough, particularly at this time" he said.

For Weaving Department

The new building will be 100 feet long and 75 feet wide, containing a basement and one storey, as an addition to the weaving department of the plant.

Both plants of the Dominion Woollens and Worsteds here have been operating at close to peak production for a long period, and with the prospect of the sustained volume of business the addition to the Auburn plant has been considered advisable. New machinery will be housed in it, and other new arrangements in the plant will be made.

New Gold Strike in Peterboro?

Gold said to have been assayed at $55 a ton is reported to have been discovered in a claim staked by Moses Smoke, aged Indian, and Thomas McBride, Cold Springs Blacksmith, who, with a group of neighboring farmers reputedly are preparing to work the diggings.

For several years Smoke, resident of Alderville reservation, was said to have referred frequently to finding of free gold "back there," which meant somewhere in Cavendish north of Peterborough. But it was not until McBride accompanied the Indian to scene of the reported find, samples were sent to assayers for analysis. Reports said the blacksmith and a geologist are at the property now preparing to forward further samples for analysis to Toronto. It was said a syndicate would be formed to operate the project.

MINING HEADS REACH OTTAWA TO PROTEST TAX

Claim Gold Levy Will Halt Low Grade Processing, Hurt Small Companies.

EXCHANGE HOLDS MEET,

President States Impost Still Leaves Mines' Premium 50 p.c. Over $21.67 Price.

(By The Canadian Press)

In the wake of an overnight wave of resentment a delegation of mining men reached Ottawa to-day to protest the government's new 10-percent tax on gold.

Meanwhile the management committee of the Toronto Stock Exchange met in emergency session to decide what measures, if any, should be taken to regulate trading in the face of the tax announcement, made yesterday in the budget of Hon. E. N. Rhodes, finance minister.

Despite pronouncement from some quarters that the impost would halt low-grade ore processing and be found unendurable by small mining companies, President Harold Franks of the Toronto exchange urged the situation be regarded calmly.

"In my view," said Mr. Franks, "the tax on gold is not excessive. It leaves the premium to mines more than 50 percent above the former standard price of $21.67.

He said the suggestion had been made to him that the exchange be closed for at least half a day pending thorough survey of the situation, but added: "I see no reason for that. Most of our larger gold issues are also traded at New York and if there is much depreciation there we would have to adjust our prices here on re-opening in any event."

No Room for Panic

He voiced belief the tax would bring a market "adjustment," but added "I cannot see the slightest justification for uneasiness or panic. . . . In my view the best interests of the community and the market would be served if everyone would co-operate to prevent indiscriminate dumping of good gold stocks. There is not a single element of catastrophe in the situation that I can see."

The delegation which arrived in Ottawa from Toronto included G. C. Bateman, secretary of the Ontario Mining Association; Fraser Reid, president of the same organization; and R. J. Jowsey, president of the Ontario Prospectors' and Developers' Association.

Mr. Bateman said the measure was the "most drastic thing that one can conceive of, and amounts to sheer confiscation of money that otherwise would multiply itself a hundredfold in bringing business to Canada as a result of development of our mining fields."

He maintained the new tax would represent the difference between profit and loss to scores of small mining companies that have been struggling to make ends meet despite the increased price of gold.

Halt Foreign Cash

James Y. Murdock, President of Noranda Mines, said the tax "will waste millions of tons of material which would have been utilized as ore by reason of the increased price.

(Turn to Page 10 Please)

CANADA MOVES INTO NEW YEAR, SINGLE NEW TAX

Gold Impost of 10 Per Cent. Made to Offset Cent Cut in Sugar Levy.

$10,000,000 REVENUE.

Reducing of Special Excise Tax Smooths Path of British Goods Into Dominion.

OTTAWA, April 19. (CP). Canadians to-day took stock of their National accounts and looked out upon a bright financial horizon as a result of the Dominion Government's budget presented in the House of Commons yesterday by Hon. Edgar N. Rhodes, Minister of Finance.

Supporting the note of restrained optimism he sounded throughout his budget speech by figures, Mr. Rhodes said the improvements already attained, in government revenues, in exports and in trade generally enabled the government to move into another fiscal year without increasing the tax burden on the people. The only new tax is a 10 percent levy on gold and it is designed to replace a cut in the sugar tax from two cents a pound to one.

With gold selling now at about $35 an ounce tax is expected to net the treasury in the neighborhood of $10,000 but care has been taken to avoid making it an undue burden on the gold mining industry.

It is provided the tax shall not apply to an extent to reduce the price to the mines below $30 an ounce. Furthermore the service charges now imposed by the Royal Canadian Mint for handling gold are done away with.

$8,800,000 Surplus

A surplus on ordinary account in the Dominion Government's operations for the fiscal year 1934-35 of $8,800,000 was predicted by Mr. Rhodes. When this is compared with the deficit account during the year 1933-34 of $24,100,000 the extent of the government's optimism can be gauged.

This does not mean, however, that Canada is to have a balanced budget this year for the ordinary account is apart from the special expenditures on relief and to meet the deficits of the Canadian National Railways which

(Turn to Page 10, Please)

Man's Body Is Found Hanging From Tree

GALT, Ont., April 19. (CP).—The body of W. G. Langford, 56, transient, of Hoquan, Wash., was found hanging from a tree a mile east of Galt, about 150 feet from the Canadian Pacific Railway tracks to-day. The body was noticed dangling from the tree by passengers on the C.P.R. westbound express train, who informed the conductor who in turn notified Galt police. Deceased left a letter giving his identity and in which he said "Don't think hard of me; no eats, or no place to sleep and no work. I did the best thing to do." He also requested the authorities to send word to E. C. Peterson, secretary of the Loyal Order of Moose at Hoquan.

CONTRACTOR PASSES

WINNIPEG—Actively associated with construction projects as a general building contractor in Winnipeg for many years, Eli Denne, 78, is dead here. He was born in Newmarket, Ont.

LONDON (CP)—Charles Dickens' "David Copperfield" and "Pickwick Papers" are being adapted for the talkies and there is also a proposal to film "The Tale of Two Cities."

LIBERAL POLICY UPON BEER, WINE IS HELD SECRET

McQuibban Shows Up Late at "Board of Strategy" Six-hour Session.

"NOTHING TO SAY."

Sinclair is Absent, But Shows Up in Whitby to Receive S. Ontario Nomination.

TORONTO, April 19 (C.P.).—Prepared to present a "united Front" at the coming Provincial general elections, Liberal and Progressive members of the Ontario Legislature and district chieftains were homeward bound to-day to whip their constituency organizations into shape for the campaign.

Led by Mitchell F. Hepburn, Ontario Liberal leader, the Opposition members met here yesterday and for six hours discussed the party's problems and made plans for the election. Meagre information as to what transpired during the discussions appeared at the conclusion.

The delegates endorsed Mr. Hepburn's leadership and arranged for a meeting of Liberal candidates who will contest the election, to be held in Toronto April 24, when campaign plans will be completed. No inkling of what the beer and wine policy of the party would be was forthcoming although it was understood Mr. Hepburn will make a statement on this matter in Ottawa this week-end.

Dr. George A. McQuibban, who succeeded W. E. N. Sinclair, K.C., as House Liberal leader, appeared at the meeting late yesterday afternoon. Dr. McQuibban, who opposed the Government's beer and wine bill in the Legislature in the face of party instructions to vote in favor, made no statement when proceedings were ended last night. Mr. Sinclair did not attend the Toronto session but appeared at the Whitby convention to again receive the nomination for South Ontario.

"Nothing To Say."

All attempts to have delegates divulge the liquor stand were met with the reply: "Nothing to say." It was understood, however, the policy which Mr. Hepburn said at Guelph last Saturday he would reveal shortly, called for wet and dry candidates to run as they wished in their constituencies without any interference.

Mr. Sinclair's selection as candidate again by South Ontario Liberals was heartily endorsed at the Whitby meeting. When the standing vote was called only one person voted against the former Liberal leader. He was S. G. Carnill, who during the meeting attempted to have a vote of confidence passed in the Ontario party leaders; and when the chairman placed this over until later, opposition appeared from Dr. James Farwell of Harmony.

Mr. Sinclair told his supporters he had been and still was a Liberal.

He pledged his support to the 1934 Liberal platform.

The Conservatives last night also added another candidate to their list for the coming fight at the polls. He was Dr. William J. Chapman of St. Catharines, who will contend the new riding of Lincoln, which combines St. Catharines and Lincoln West under redistribution.

Shovel-Shakes

ATLANTA, April 19 (CP)—Alvin Little, negro, stood erect while Recorder A. W. Callaway disposed of a case. Then Alvin stepped up to answer a charge of being drunk and began shaking violently.

"I wasn't drunk," said Alvin. "I am sick. I shake like this all the time."

"No, you don't," Callaway replied. "I saw you standing over there a few minutes ago and you were not shaking a bit, but for the next ten days you are going to shake a shovel."

Mrs. Samuel Insull's Life Story In Pictures

When Insull courted her.

As "Lady Teazle".

PICTORIAL EPISODES IN THE CAREER OF MRS. SAMUEL INSULL.

The society lady.

Her husband wanted in U. S.

These photos of Mrs. Samuel Insull, wife of the one-time head of the great utilities empire now destroyed, show interesting glimpses of life with Insull. She is shown as she looked when Insull courted her; as the great lady of Chicago society; as Lady Teazle in her revival of "The School for Scandal", indulging in her greatest pleasure, that of acting; and finally as a broken woman, in Greece, hiding her face from the camera, during the trying days when her husband was seeking to outwit efforts of Greece to deport him and plotting to leave on board the tramp steamer Maiotis.

Coupe automobiles are being sold in Germany at $300.

PRATT'S TRIAL NEARING CLOSE IN MURDER CASE

Fate of 71-year-old Physician Expected to be in Jury's Hands Before Night.

TELLS OWN STORY.

Admits He Drank Gin With Neighbor and Miss McLean Night of Fire.

PERTH, Ont., April 19.—(CP)—Defence counsel was expected to complete its case today as the murder trial of Dr. Wilton Pratt of Smith's Falls neared its close. It is probable that Mr. Justice Patrick Kerwin will deliver his charge to the jury this afternoon, the fate of the 71-year-old physician being placed in he jury's hands before court adjourns tonight.

Dr. Pratt, charged with the murder of his 60-year-old housekeeper, Eva Elizabeth McLean who died from burns received in a fire at the Pratt home last Dec. 31, told his story of the woman's death when he took the witness stand yesterday afternoon.

He described his efforts to save the woman from the burning bedroom in his home. Unable to do so he appealed to neighbors for help. Miss McLean died in hospital a few hours after the fire and a burned mattress from the bed on which she slept is one of the court exhibits. The Crown charges she had been drugged and knocked unconscious before suffering the fatal burns.

Drinking Night of Fire

Dr. Pratt said the night of the fire he had been drinking gin with with Miss McLean and a neighbor. He was awakened by smoke while sleeping downstairs. He found Miss McLean on the floor of his bedroom but was unable to carry her from the smoke-filled room.

W. J. Doyle, barber who shaved the doctor in his home the night previous to the fire, said he left the physician as he was "just beginning to dose" and that the housekeeper was "dead drunk."

Mr. Justice Kerwin informed counsel he hoped they would conclude their addresses to the jury by noon today so he would be able to make his charge to the jury this afternoon.

During his session on the stand Dr. Pratt admitted he had taken drugs for years and admitted a bottle of powerful sedative tablets belonged to him but he could not account for one of them being missing. He said the reference in his diary to Miss McLean that he could "see her finish" meant he might have to discharge her. He said he often thought of doing so.

FRIDAY ONLY!

Trade-in FURNITURE

WITHOUT LIMIT OR RESERVE

Friday, 2.30 p.m.

Chesterfield Suites
Bedroom Suites
Dining-Room Suites
Breakfast-Room Suites
Lamps and Shades
Dressers
Wicker Suites
Reed Baby Carriages
Beds and Springs
Numerous other items.

Included are many pieces of New Furniture, slightly shop-worn.

S. H. LYON, Auctioneer.

D. Belleghem & Sons

188-190 HUNTER STREET, PETERBOROUGH

BANDITS FIRE ON FOREIGN SHIPS

All Boats Sailing Yangtse River Forced to Put on Armour Plating.

CARRY SOLDIER GUARDS.

SHANGHAI, China, April 19 (CP)—Foreign passenger steamers on the Yangtse River are reported being subjected to rifle and machine gun fire from the south bank. Authorities are reticent and will not state whether the Communists in Kiangsi and Hunan Provinces have again attained the river, or whether the firing is by bandits or by mutinous soldiers.

Until a detachment of 2,000 Government troops was sent from Wuhu to the channel at Hunter's Island, that spot was particularly dangerous.

American, British, Japanese and French ships carry armed guards of soldiers, sailors or marines, and the passenger decks are protected with sheet iron plates as are the pilot house and engine-room of all river steamers.

German Visits Abroad Limited To 3 Months

MONTREAL, April 19 (Special to The Examiner) — The Ottawa Imperial Conference has resulted in augmenting trade between Canada and Ceylon. This has been particularly noticeable in the automobile industry.

In 1932 imports of automobiles to Ceylon from Canada and the United Kingdom totalled 85½%. In 1933 these figures rose to 96%. As only a few years ago imports of British cars into Ceylon were less than 30% the increase augurs well for the success of Imperial trade and testifies to the enterprise of the Canadian business man.

20 REDS ROUNDED UP

ISTANBUL, April 19.—(AP)— A Communist organization working to foment a seditious movement in Turkey was declared by police to have been uncovered today.

Twenty persons, including three women, were arrested.

REMANDED FOR TRIAL

TORONTO—Accused of attempting to dissuade two witnesses from appearing before the Toronto Police Commission, hearing charges against Inspector Douglas Marshall, Joseph Linden appeared in police court today and was remanded to April 26 for trial.

Girl Asks Divorce From Ghost

CANTON, China, April 19 (CP)—Married last year to a dead man, an attractive young woman, aged 20, daughter of a family which observes all ancient customs, Chu Tse-Ching, is suing for formal divorce from her "ghost" husband. Specific grounds alleged for divorce is cruelty by the mother of the dead spouse.

Chu Tse-Ching never saw the man to whom she was legally married. They were betrothed by their parents when they were children, and the man died about one month before the day set for the wedding. Parents of the man insisted upon the marriage ceremony being carried out "to solace the spirit of the dead."

RECOVER BODIES OF TWO YOUTHS LOST IN LAKE

(Continued from Page 1)

Coroner Dr. Holdcroft, of Havelock, was called. He gave permission for their removal, and decided no inquest was necessary.

The party which found the bodies consisted of Rollie Miles, Tommy's cousin; George Hull, Tommy's uncle; Sherwood Giroux, Edward Newell, Victor's cousin; and Howard Lee.

A Great Relief.

"We never really stopped searching for them," Mr. Hull related. "It's a great relief to have recovered them. Rollie Miles was out on the lake Sunday looking around for signs of them when he found Tommy's cap."

The two boys broke through the treacherous ice when they left Cain Hull's home about 9 o'clock Sunday evening, December 3, after a visit. They were carrying a lantern when they set out to return to the other side of the lake where they were employed at Fred Hall's place. Although it was known that to cross the lake ice was dangerous, it is thought the boys preferred that route because it was somewhat shorter.

Funeral services for the two young men were held this afternoon at Bruce Curtis' funeral parlors, Havelock. Interment was made in the Havelock cemetery.

Derailment On C.N.R. Holds Up Passenger

A slight derailment on the C.N.R. near Campbellford this morning delayed the mail train which runs from Belleville, through Peterborough, to Toronto, Alpine Mcnab, station agent here said to-day.

"The train is scheduled to arrive here at 8.30, but it has not arrived yet," Mr. Macnab stated at 9 o'clock this morning. "The auxiliary engine from Belleville has been called to the scene from Belleville."

The derailment was not serious, he added. At this time of year soft spots often develope on the line around Campbellford, he explained

PICKET SLAIN

LEEDS, Ala., April 18. —(AP)— A Negro picket was killed today during a demonstrdation at the Red Diamond mine which has been operating in the face of a strike called some days ago.

Hog Quotations In Peterborough

THURSDAY, APRIL 19, 1934.

Canada Packers quote:

Bacon hogs — F.O.B., $7.35; off truck, $7.50.

Selects, $1 per hog premium.

Sows 3c off bacon prices.

Dressed hogs—Head on, $12.00; headless, $12.50.

Cream—No. 1 (on truck), 26c.

No. 1, delivered, 26c.

Special, 2c per lb. premium.

Dewart Bros. quote:

Grain — Fall wheat, bushel, 75c; oats, 40c; barley, 50c; rye, 55c; buckwheat, 50c; alsike, $6.00 to $8 00; peas, 85c; red clover, $5.50 to $7.50.

A FALSE ALARM.

KENOSHA, Wis., April 19.— (C. P.)—Lietu. Frank Schneeberger, chief of the Kenosha Effective Bureau, had the answer ready when a theatre owner reported an attempted burglary.

The night before the detective had searched frantically for his nine-year-old son, Frank, Jr., who returned with a story that he fell asleep in the theatre and was forced to break a door lock when he awoke and found the place closed.

East Emily

Mr. and Mrs. Tom Franks and children of Peterborough spent Sunday with the latter's mother, Mrs. George Franks.

Mrs. Alvin Drain of Clarina spent a couple of days this week at the home of her brother, Mrs. Eugene Switzer.

Mr. L. Wilson spent Sunday visiting at the home of Mr. and Mrs. Ward Deyell in Peterborough.

Mr. Eugene Switzer and sister, Miss Ida and Mrs. M. Ruth were in Midland on Monday for the funeral of their sister, Mrs. J. Jones, who passed away on Saturday morning.

Mr. and Mrs. Moon of Omemee spent Saturday evening at the home of Mr. and Mrs. Vincent Franks.

Mrs. Annie Fee spent Saturday with her sister, Mrs. J. McBain in Peterborough.

Mr. G. A. Thompson spent Thursday visiting with his son in Cobourg.

Mr. Fred Jones spent a few days last week visiting friends in Peterborough.

Mr. Robert Nugent of Lindsay has purchased Mr. Albert McConnell's farm.

Mrs. William Howden spent last week with her mother, Mrs. Morrow in Peterborough.

Mr. and Mrs. Joseph Hunter spent Sunday visiting with Mr. and Mrs. Clarence Coyte of Port Hope.

Mrs. Hill, Mrs. Bradburn and little granddaughter, Helen Stinson of Omemee spent Monday visiting at the home of Mr. and Mrs. Herb Parker.

Mrs. Norman Wright and son Donald of Detroit spent last week visiting with her father, Mr. G. A. Thompson.

Mrs. Jackson of Peterborough spent last week visiting with her daughter, Mrs. Cecil Finley.

Mr. and Mrs. Charles Moore and daughter, Miss Phyllis of Smith spent Monday visiting at the home of Mr. and Mrs. E. Storey.

Miss Lottie Bray of Peterborough spent the week-end with her parents, Mr. and Mrs. H. Bray.

The many friends of Miss Helen Howden are pleased to know she is somewhat improved from her recent illness.

Rush Point

Trappers report the muskrat catch better the last few days. Some choice ones have recently been caught on North River.

Mr. Wm. Salter of South Dummer moved to the farm of Mr. F. Squires, recently vacated by Mr. Ed. Forbes. Mr. Salter will be manager of same for coming season.

Mr. Roy Scott of Norwood Creamery staff was in these parts on Thursday last, planning a cream route, including Rush Point, north of White Church, to South Lake, thence to Stoney Lake, around by Warsaw and back to Norwood.

The relief job going on at the North River Hill has been closed down owing to lack of funds.

Mr. Matthew Petherick of Stonehurst farm here, was at Claremont recently, where he traded his purebred Clydesdale stallion for a thoroughbred black Percheron.

Mr. Frank Barton has been plowing for the past week. The very heavy rains in these parts has hindered many farmers from getting on the land.

SABOTAGE.

TOKYO, April 19.—(A.P.)—Rengo (Japanese) News Agency dispatches said to-day that explosives placed on the track had wrecked a Japanese troop train near Hengtaohotzu, east of Harbin, Manchukuo, killing one soldier.

Chinese eastern railway officials and Japanese military leaders are worried by the increasing frequency of such wrecks in the region.

The sun again may be seen on the horizon in Greenland and will be visible until fall.

THE RED & WHITE STORES

When you trade with a Red & White Store you deal direct with the owner of the business—one who takes a personal interest and pride in serving you and your family well . . . and your money stays where it will do the most good—at home.

EXTRA SPECIAL
TOMATOES Gold Medal, choice 3 No. 2 Squat Tins 23c

EXTRA VALUE
Gold Medal PICKLES Fresh, Crisp and Flavorful Sweet Mixed or Mustard 35-oz. Large Jar 33c

SPECIAL
The Big 8-Ounce Bottle Lemon or Vanilla Extract 8-oz. Bottle 15c

CLARK'S Pork & Beans No. 2½ Tins 2 for 23c

GLACIER SARDINES In Olive Oil 2 tins 15c

OVALTINE The Supreme Food Beverage Med. Tin 67c

GOLD MEDAL Floor WAX Brilliant and Lasting 1-lb. Tin 25c

P & G SOAP 5 for 18c

LUX New Improved More in Packages Small Size 10c

CORN—Red & White Choice ..... 2 tins 23c
SALT—Shaker or Iodized ..... 2 pkgs. 19c
PRUNES—Santa Clara ..... 2 lbs. 25c
RAISINS—Australian Seedless ..... 2 lbs. 27c

ASPARAGUS—Fresh ..... 2 bunches 23c
LETTUCE—Head ..... 2 for 19c
CELERY—Florida ..... 2 bunches 25c
TOMATOES—Ripe ..... lb. 18c
CARROTS—California ..... 2 bunches 15c
BANANAS ..... 2 lbs. 15c
GRAPEFRUIT—Seedless ..... 2 for 15c
ORANGES ..... doz. 39c

PEARS—Keiffer, No. 2 Sqt. Tin ..... 2 tins 23c
CATSUP—Tomato, Red & White ..... 12-oz. btl. 15c
PEANUT BUTTER— Red & White ..... 26-oz. pantry shelf jar 25c
MARSHMALLOW APPLE BLOSSOM CAKES .. lb. 15c
CHOCOLATES—Four Ways ..... lb. 23c

KOLONA COFFEE - 1-lb. bag 29c
CROWN BLACK OR GREEN TEA - - 1-lb. bag 49c
CROSSE & BLACKWELL'S JAM - 32-oz. jar 37c
RASPBERRY WITH PECTIN
CROSSE & BLACKWELL'S MARMALADE ORANGE 32-oz. Jar 33c

SALMON TIGER ½-lb. Tins 2 for 25c 1-lb. Tin 22c

Bulk Macaroni 2 lbs. 11c

POST'S BRAN FLAKES 2 pkgs. 23c

5 Roses FLOUR 98-lb. bag $2.90
RED & WHITE 24-lb. bag 65c

JEWEL SHORTENING 1-lb. Cartons 2 for 21c

MANY FLOWERS SOAP
COLD CREAM SOAP ..... gives a soft dear skin....

5c per Cake

What SHE TOLD WORN-OUT HUSBAND

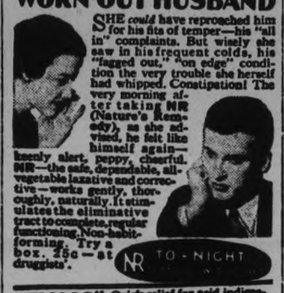

SHE could have reproached him for his fits of temper—his "all in" complaints. But wisely she saw in his frequent colds, his "fagged out," "on edge" condition the very trouble she herself had whipped. Constipation! The very morning after taking NR (Nature's Remedy), as she advised, he felt like himself again—keenly alert, peppy, cheerful. NR—the safe, dependable, all-vegetable laxative and corrective—works gently, thoroughly, naturally. It stimulates the eliminative tract to complete, regular functioning. Non-habit-forming. Try a box. 25c—at druggists'.

NR TO-NIGHT

"TUMS" Quick relief for acid indigestion, heartburn. Only 10c.

I FEEL LIKE A "TWO YEAR OLD" thanks to SHREDDED WHEAT

THE picture of health . . . clear-eyed, vigorous, alert . . . all set for a hard day's work . . . thanks to Shredded Wheat! These crisp, golden-brown biscuits, ready-cooked, ready-to-serve, supply energy food your body needs . . . the carbohydrates, proteins, minerals and vitamins found in *whole wheat*. Two Shredded Wheat Biscuits with milk or cream make the ideal meal for brain-workers . . . for breakfast, for lunch, at all times . . . light, nourishing, easily digested.

THE CANADIAN SHREDDED WHEAT COMPANY, LTD. Niagara Falls, Canada

SHREDDED WHEAT

MADE IN CANADA - BY CANADIANS - OF CANADIAN WHEAT

12 big biscuits in every box.

SAW LAWRENCE OF ARABIA CHANGE INTO ARAB WOMAN

Was Master in the Art of Make-Up, Says Captain Turner.

VISITED HAREM

By MAJOR CLAUDE PASCOE
(Central press Canadian Writer))

ST. THOMAS, Ont., April 19—Did you ever see Lawrence of Arabia transform himself into an Arab woman? No? Well Captain Geoffrey R. Turner, now resident here, says he has.

Capt. Turner

"One evening, sitting on the veranda of my hotel," narrates Captain Turner who during the war was an acting captain in charge of headquarters mechanical transport at Bagdad, "I was quite startled to feel Lawrence's hand on my shoulder.

"'Turner'," he said in friendly tone, 'I rather like you. You're the only officer around here who hasn't tried to pump me. Would you care to come in and see me make up as an Arab woman.?'

"I accepted, naturally, and we went to Lawrence's room. The art of make-up was obviously nothing new to Lawrence. The usual cosmetics and powers were spread out on a table and there were some liquid dyes and stains, besides, that one would probably not find in the dressing rooms of a western theatre. On the wals hung a variety of Arab costumes, the rags of a beggar, the flowing robes of a poor woman, the clothing of a wife of the better class.

"Lawrence proceeded with the process of self-transformation with remarkable dispatch. First he stripped to the skin and I then realized that his whole body, through long sojourn in the east, was as brown as that of an Arab. A few deft touches at the corners of his eyes, a close shave and a little dye, rubbed in with the palm of his hand on the newly shaven chin, some color on his finger nails, and the donning of a woman's robes and headgear, and an Arab woman stood before me.

A Perfect Disguise

"Not only did Lawrence completely alter his outward appearance, but he altered his walk and general carriage. It was an Arab woman to the last detail, that I watched descend the stairway and shuffle out into the street. I never knew his mission on that occasion nor did he ever tell me. Doubtless, his life would have been the forfeit of discovery, and he went unarmed.

In Persia, Captain Turner had a curious experience when, in company with British intelligence officers, he said he visited the king, a king, incidentally, who was later to be deposed by a corporal in his own army. The visitors took along a special ration of gasoline for their royal host and the latter, overjoyed, let them into the royal harem.

"The harem" relates the captain, "consisted of a great hall with flanking suites of apartments, in the very centre of the great pile of masonry that made up the palace. No windows illuminated these

Lawrence of Arabia

quarters, they were provided with artificial light.

Magnificent Scene

"We approached them through a maze of passageways and there was great ceremonial bowing and scraping and opening and shutting of doors. Finally, we entered a huge hall. Great marble pillars stretched from the mosaic floors to the roof and between these pillars priceless drapes hung. In the centre of a hall stood a giant negro beside the largest gong I have ever seen in my life. Nothing else was in sight. As we looked curiously, and a trifle awed, around us the negro struck the gong, and the clanging made us jump.

"Then the drapes between the pillars parted and we saw that they coverel a number of cubicles or small roofs in the centre of each of which stood a beautiful woman, veiled and clad in diaphonous silks, jwels and gold and silver ornaments. The gong clashed again and each woman slowly raised her veil and stood motionless looking at us.

"It was then that I got a real shock, for these beautiful creatures were by no means all of eastern stock. Fair-haired Russians, a French lady, and others who looked like Spaniards were included among them. They made no motion and they did not speak. I looked and the gong crashed for the last time, the drapes descended again, and we were left standing in the deserted hallway.

"The history of those beautiful women would, I feel sure, fill a volume" declared Captain Turner.

"The subsequent feast, composed entirely of vegetable dishes, a dance by some twenty beautiful dancing girls, and the subsequent exchange of gifts followed. The king acepted his gifts and our senior officers received objects d'art. I received a splendid Pessian rug from the royal hands, and it still decorates the hearth of my father's home in England."

MURDER VICTIM?

LONDON, Ont., April 18 (CP) — Provincial Police to-day launched an inquiry into the mysterious deathat Strathroy General Hospital this morning of William Gibson, 65-year-old West Williams farmer, who was found on Tuesday lying in an unconscious condition at the back door of the house where he lived alone.

The elderly farmer, it is suspected, may have been the victim of robbers, as a large bruise was found on the side of his head. He had lain face downward, his body partly in a pool of water on his farm for almost two days, it is believed.

TEA INDUSTRY SAVED CEYLON

Growing Estates Cover Over Half Million Acres With Exports Totalling 700 Million Pounds Annually.

HISTORY OF PLANT.

MONTREAL, April 19 (Special to The Examiner)—Nineteen hundred and thirty-four marks the centenary of the Empire tea industry.

Tea has been known in China for so many hundreds of years that its earliest use fades into legend. It is said that nearly five thousand years ago the philosopher Shennung accidently discovered its virtues. In using the faggots of the tea plant to support a pot on his fire some leaves fell into the boiling water. The fragrance of the steeped leaves so intrigued him that he ventured to taste the brew and was filled with delight at the delicacy of its flavour. In return for this unexpected blessing which chance had bestowed upon him he spread the knowledge of this stimulating beverage.

We first hear of tea in England in the seventeenth century and many and diverse were the uses to which it was put by the uninitiated. There are records of its being served as a vegetable after the liquid had been poured off and again of its being kept in barrels like beer. It soon replaced beer and cider at the breakfast table and gradually the present day British habit developed of drinking tea at any and all hours of the day.

But it was not until the nineteenth century that tea became an Empire industry, and here again chance took a hand. In 1830 a young British officer stationed in Assam observed the tea shrub growing there wild and in great profusion. Having previously seen service in China and being familiar with the cultivaton of tea there he realized the potentialities of his discovery.

Samples of the plant were sent to the Governor-General who decided to explore the possibilities of tea planting in India. Successful experiments were made and just one hundred years ago now, after the spring monsoon in April 1934, the first Empire tea seeds were planted. From that moment a great industry arose which was to bring prosperity to millions and a teapot into every British home.

Later in the century Ceylon was rescued from ruin by the growing taste for tea. Until 1870 Ceylon was renowned for its coffee plantations on which the prosperity of the Island largely depended. About this time a blight peculiar to the coffee plant suddenly made its appearance, spreading through the plantations like a bush fire with results no less devastating. Within a year tragedy had overtaken the coffee estates and what had been a flourishing industry was entirely wiped out. The planters then turned to tea, planting the tea seed where coffee had formerly grown. Like a phoenix rising from the ashes the tea plant throve mightily and in Ceylon to-day the tea estates cover half a million acres. Empire tea exports now approximate 700 million pounds annually.

FUR TRADE STILL LIVELY INDUSTRY

Trappers in Northern Ontario Brought in Pelts Valued at $1,566,055.

TORONTO, Apr. 19 (CP)—Trappers in Northern Ontario during Ontario's past fiscal year took pelts worth $1,566,055, the report of the Legislature's standing committee on fish and game reveals. In addition fur farmers sold skins of silver and black foxes worth $570,-360.

Profit of the game and fisheries department, administered by Hon. George H. Challies, increased by $25,000 despite a decline in revenue derived from licenses and royalties. The increase was made possible through curtailment of expenditure, the report said.

It asserted a study of conditions affecting fur-bearing animals the necessity of maintaining existing closed seasons on animals if the resources of the province are to be maintained.

BENSFORT

On Thursday Mr. W. Robb, Mr. J. Pue and Harold Patton spent the day in Peterborough.

Mr. and Mrs. H. C. Howson motored to Peterborough on Friday.

Misses Betty Perrin, Helen Howson and Marion Moncrief of Port Hope spent the week-end at their homes in South Monaghan.

Miss Margaret Wright spent the week-end at her new home at Bensfort.

Mrs. Joe Edgerton entertained a number of her friends and neighbors at a card party on Friday night.

Mr. and Mrs. Hector Jewison and daughter Edna of Oshawa spent Sunday at the home of Mrs. Harold Nurse.

Friends will be sorry to know that Mrs. Richard Nurse is suffering from a stroke which she took last Friday morning. Mrs. Meredith Perrin has been engaged as

SHEFFIELD (CP)—World steel production is estimated at a rate of 70,000,000 tons a year, compared with an actual output of 66,000,000 tons last year; 50,000,00 in 1932; 119,000,000 tons in 1929, and 75,000,000 tons in 1913.

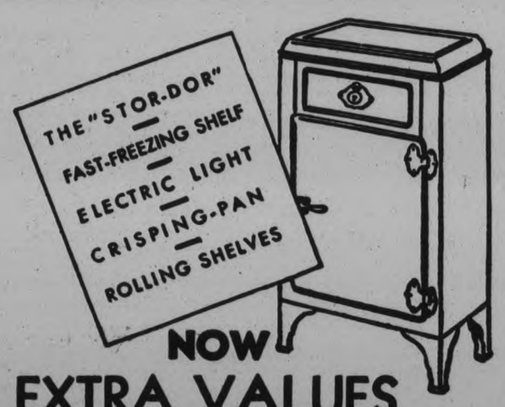

NOW
EXTRA VALUES
AT NO EXTRA COST!

LOWEST PRICES in HISTORY AND TERMS AS LOW AS... $20. DOWN with payments to suit you.

These advanced features bring EXTRA convenience, utility and satisfaction to the Westinghouse Refrigerator . . already famous for its LIFETIME service and dependability. Only in Westinghouse can you get ALL of these advancements PLUS the protection of Dual-automatic control and the trouble-free operation of the Hermetically-sealed mechanism. Let us show you these advantages.

Special Display at
HEINTZMAN & CO.
Heintzman Hall Cor. George & Hunter Sts.
Phone 258
Westinghouse
Dual-automatic REFRIGERATORS

LOUIS GREEN
PRESENTS THE
YEAR'S MOST EXTRAORDINARY
FEATURE IN
TAILORED-TO-MEASURE
SUITS
$17.75

EXTRA TROUSERS $5.00

WOOLLENS «1934» FASHIONS

Yes ! Even in the face of the general increase in the cost of woollens and labour, I have been fortunate due to a buying advantage, to offer the men of Peterborough and District a Tailored-to-measure Suit cut to your individual measure at less than to-day's wholesale price; FIT AND WORKMANSHIP FULLY GUARANTEED.

ACT QUICKLY---THIS IS ONLY A LIMITED TIME OFFER!

For this great event you may have the largest selection of woollens, representing both imported and domestic fabrics, comprised of blue, brown, and grey serges; the new pin-weave worsteds; hairlines; chalk stripes; small neat checks; pencil stripes; novelty sport tweeds; flannels; greytones, sand shades, and many others.

Specializing and catering to the Young Men and Men.

LOUIS GREEN Peterborough's Oldest Merchant Tailor
432 GEORGE STREET

BELIEVE CANADA LANDS ONCE INHABITEDBY CHINESE RACE

Newly-Formed Society Will Study Migrations and Art of Pre-Historic Peoples.

IN WESTERN PROVINCES

REGINA, April 13 (CP).—Dinosaurs that ruled the world 40,000,000 years ago, caveman antecedents and traces of an Asiatic civilization that inhabited the western hemisphere more than 2,000 years ago will be studied by a newly-formed Saskatchewan Archaelogical Society.

Evidence the cave man once disported himself on the western plains was uncovered near here in the shape of cooking utensils and ancient implements fashioned from stone. Skeletons of pre-historic reptiles, which belonged to the cretaceous period, have been found in Manitoba, Saskatchewan and Alberta.

Saskatchewan's newest find, a carved stone goddess, discovered on a highway near North Battleford, is believed to offer conclusive proof an Asiatic civilization once existed in the West. Traces of a similar civilization are now being uncovered in Mexico and the southern United States.

Discovery in British Columbia of a Chinese talisman dating back to 2,000 B.C. has given rise to the theory the origin of the Canadian Indian is Asiatic. The Oriental relic was found entwined in the roots of a tree, centuries old. A message and charm, plainly legible on its sides, have been identified by Chinese authorities as dating back to 2,000 B.C.

Reports of early Chinese historians, of which there is record, tell of an expedition which set out and may have reaches these shores. Authorities believe the invasion moved westward and that evidence of art and habits of these people will be traced across the prairies.

TIME TABLE CHANGES
Effective
SUNDAY, APRIL 29th
Full information now in hands of agents
CANADIAN PACIFIC CANADIAN NATIONAL

Hon. James F. Bryant was elected president of the Saskatchewan body and every effort will be made to establish museums to further the study of arts and natural sciences. Specimens discovered from time to time will be compared with similar objects found in other parts of Canada and other countries.

DOCTOR SERVED HALF A CENTURY

Active in Practice, Kingston Physician 50 Years

KINGSTON, Ont. April 19 (CP) —Still actively serving his profession, Dr. Daniel Phelan of Kingston has been practicing for more than half a century.

He was born near Ottawa and graduated from Queen's University in 1877, the year Dr. George Munro Grant was appointed principal. Early professional days of Dr. Phelan brought him in close contact with work at Hotel Dieu Hospital and he did much to aid in establishment of the hospital nursing school.

In 1898 he was appointed surgeon of Kingston penitentiary and held the post a score of years. During his affiliation with the prison, Dr. Phelan served as president of the American Prison Surgeons' Association and was recognized as a prominent criminal alienist.

As a young man Dr. Phelan was an active Liberal worker in the days when Sir John A. Macdonald met his only defeat at the polls, losing in 1878 to Alexander Gunn.

In spite of the humorists there are now more Welsh and Irish than Scots in London.

BUY GEM LYE
You Get More For Your Money. Cleans Closet Bowls, Opens Clogged Drains. Water Softener.
Write for free Booklet
CUDAHY SOAP WORKS, TORONTO

Worried?

Some religious problem worrying you? Some social question on your mind? Ask

Dr. Wylie Clark, D.D.

who will answer from his long and varied experience through the medium of YOUR PROBLEMS which appears

Every Saturday in

EXAMINER

The Examiner

The Examiner is a Member of the Audit Bureau of Circulation.
The Daily Examiner, published every lawful evening by The Peterborough Examiner, Limited. Office: 419 George Street. $6.00 per year Delivered in City. Out-of-town Subscribers by mail, $4.80 per year.
Member: Canadian Press, Limited; Audit Bureau of Circulation; Canadian Daily Newspapers Association.
Member: Ontario Associated Dailies. T. L. Ashton, manager. Canada Permanent Building, Toronto.
U.S. Advertising Representatives: Prudden, King & Prudden, Inc., Chicago Seattle, San Francisco, Los Angeles, and New York City.
Advertising Rates on Application.
R. M. GLOVER, Managing Director.

'PHONES: Editorial 1601, Business Office 1600. Private Branch Exchange to all Departments

THURSDAY, APRIL 19, 1934

CANADA'S FINANCIAL POSITION.

While Hon. Mr. Rhodes' Budget review of Canada's financial position shows that the Dominion is a considerable distance away from balancing its budget, yet the situation is distinctly brighter than it was a year ago.

The deficit for the last fiscal year was $135,200,000, a substantial one indeed, but a $22,500,000 improvement over the previous year.

Mr. Rhodes indeed was moved to refer to the fiscal year that has just been closed a year of recovery, "recovery," he added, "that is unmistakeable and of greater magnitude than many had thought possible."

The decrease in the deficit, the Minister of Finance explained, was made possible by drastic reduction in ordinary expenditure, from which $81,000,000 has been slashed off since 1931; further economies in this direction according to Mr. Rhodes, are impossible.

On ordinary account Canada's deficit for the last year was $24,100,000, as against $43,200,000 the previous year, a betterment of $19,100,000.

Capital expenditures and unemployment relief cost the country $52,200,000, while on top of this was the loss on the operation of the Canadian National Railways amounting to no less a sum than $58,900,000.

Despite these deficits, Mr. Rhodes said that for the first time since the depression began it was possible this year to review the year's operations in terms of business improvement, reviving confidence and expanding revenues.

WHY NOT TRY COURTESY?

The National Automobile Club of the United States has issued an appeal to the motorists of that country to drive courteously at all times, and the advice is well worthy of attention, not only from American drivers, but those on this side of the international line.

The same need exists here for courteous driving as in the United States.

As a contemporary puts it, there are just as many discourteous drivers here as anywhere else.

We have the road hogs. We have the reckless drivers. We have the people who never stop at cross streets, but expect everybody else to do so. We have the individuals on through streets who, although half a block away from an intersection, "honk" at the driver of a car attempting to enter from a cross street to stay where he is. We have the drivers who drive too fast across intersections and through school zones at hours when pupils are on their way to or from school. We have the horn-blowers and the fender scrapers and the whole issue of thoughtless, careless or reckless motorists who callously disregard the rights of others.

Courtesy at the wheel would eliminate all these abuses—surely it is worth trying, not only because it would make conditions more pleasant for every motorist, but because it would sharply reduce the number of automobile accidents.

Courtesy always pays, but never more generously than in motoring.

THE C.C.F. RE-ORGANIZATION.

The re-organization of the Ontario section of the C.C.F. effected in a meeting in Toronto last Saturday virtually means that the Woodsworth organization has cut itself away from the extreme socialist element and will now attempt to steer a middle course between the two old parties and the radicals.

Saturday's meeting was a victory for the moderate section of the C.C.F., but whether it will prove a profitable victory remains to be seen; already there is a movement on foot to link up the Labor left wing with the socialist party and thus launch a new political organization in the province that will be independent of the Co-operative Commonwealth forces.

The house-cleaning done by the C.C.F. leads the Border Cities Star to declare that the organization "begins to take the appearance more of a left wing Liberal group," a description likely to be rather vigorously resented by Mr. Woodsworth and his lieutenants, for the Co-operative Commonwealth leaders are firmly resolved to have "no truck or trade" with the old parties.

In fact, Mr. Woodsworth told an audience the other day that if they were dissatisfied with the present Government there would be no use to turn it out in favor of Mr. King, from whom nothing in the way of a betterment of conditions could be expected.

The C.C.F. is having a troublesome time getting under way, and while the ousting of the left wing may help it among Ontario farmers, the possible formation of a new socialist Labor party may, on the other hand, swing a section of urban support away from the Woodsworth organization.

It is likely that Conservative strategists are viewing these manoeuvres with a considerable amount of satisfaction, for if the forces opposed to a return of the present Government are split up among Liberal, C.C.F. and socialist Labor groups the chances of the administration will be considerably enhanced, at least the Government has everything to gain and nothing to lose by a split-up opposition.

THE BUDGET PROPOSALS.

It is to be imagined that most Canadians will read Hon. Mr. Rhodes' Budget proposals with a distinct sense of relief and a considerable amount of satisfaction, for in the main they represent a slight lifting of the burden of taxation.

The concession that will be most generally felt and therefore most popular will be the reduction in the sugar tax from two cents a pound to one cent; sugar being a commodity that is used in every household, the drop of a cent a pound in its price after July 1 when the new rate becomes effective will be joyously greeted.

To make up for the loss in revenue occasioned by the slash in the sugar tax the Government has placed a tax of ten per cent. on gold deposited at the Mint or exported; this levy, however, will not operate when the price of gold is such that the payment of the tax will reduce its value to less than $30 per ounce in Canadian currency.

The income tax is unchanged, and the six per cent. sales tax remains as at present.

An important change is that the special three per cent. excise tax collected on all imports will be reduced by fifty per cent. on imports that are entitled to the benefit of the British preferential tariff.

The stamp tax on postal notes for $1.00 or less will henceforth be one cent instead of three, and there are reductions in the tax on cigarette cubes and sparkling wines.

The tariff changes announced are not numerous, but they are important, and the fact their trend is distinctly downward will be noted with considerable approval. Reductions have been made in the duties on a variety of commodities, most of them used in manufacturing, and a large number of chemical commodities return to the free list.

On the whole the Government has probably gone as far in the direction of tax relief as the financial position of the country at the present time would justify—some people indeed may say that it has gone further than prudence would dictate.

DUTY OF POLICE.

Commenting upon modern ideas of law and order, the Montreal Star reads a timely lecture to parents who are in the habit of terrifying their children with threats to call in the police when they wish to correct them for misdemeanors, or to hold some dire punishment over their heads to induce them to follow out their instructions.

The common impression is that the policemen are appointed to enforce the law. This is true, in a sense, but the ideal policeman is not necessarily the one who uses the most force. Police officers are not the enemies, but the friends of the public. Their duty is to induce or persuade people to keep the law, and to assist them to refrain from becoming a menace to peace and order.

The point arose through the report that a mother in Denver called a police sergeant and requested him to send around a policeman to give her boy the "scare of his life." The sergeant regarded this as outside of his jurisdiction, and declined to assist any mother to lead her boy to believe that policemen are not friendly towards children. Commenting upon this, the Montreal paper says advisedly:

"While the police ought very properly to be a terror to evildoers, it is the height of foolishness to create an impression in a child's mind that a policeman is his natural enemy. Children should be brought up in the contrary belief. Then, when they have grown up, they will continue to regard the police as their friends, and that relationship unquestionably makes for the better preservation of law and order and renders the task of the police the easier to discharge."—Chatham Daily News.

A LENIN ON THE POTOMAC.

Complacency is, or ought to be, one of the cardinal sins. But it is not in that mood or state that we are compelled to wonder at the latest investigation launched in the United States. What we have in mind is the condition the public mind may be brought to when propaganda seeks to mobilize unrest.

In Gary, Indiana, there is a Dr. Wirt, superintendent of schools. This gentleman, some weeks ago, wrote a letter to James H. Rand, Jr., of the Rand Typewriter Company, in which he charged that President Roosevelt's "Brain Trust" was fomenting revolution, plotting the overthrow of the Government. The letter quoted members of the "Brain Trust" (unnamed) as statting that "Roosevelt is merely our Kerensky."

Now a letter of that character was obviously nonsense. Yet, made public by Rand, it has created almost a major sensation throughout the whole of the United States. Wirt, from being an obscure school superintendent, is having his name flared in the headlines, has had his letter read solemnly in Congress, is to have his charges probed by a congressional committee. Even a serious and able newspaper like the New York Herald-Tribune discusses the matter solemnly.

Thought of a revolution in Washington, with a lot of young intellectuals and college professors seizing the Government and installing a Stalin in the White House, is as fantastic as anything that could possibly be imagined. It is just hopeless. Yet here we have the spectacle of a whole nation giving serious thought to a claim of that sort, with people engaging in fierce controversies over it, and with the House of Representatives launching an inquiry into it.

We may thin ksuch a thing would be impossible over here. But would it be? History shows all too strongly that, in times of unrest and change, the public mind is an extraordinary thing, and that even among supposedly stolid Anglo-Saxon peoples it has been possible to produce fear and extraordinary folly over sheer phantoms and myths. It is a powerful argument for vigilance against the good people—and we have some of them in Canada—who see in every man with a new idea or a foreign name a potential Lenin or Danton.—Ottawa Journal.

EDITORIAL NOTES AND COMMENT.

And now we have the Budget to give the boys in Parliament subject matter for another month's debate.

After reading many editorials on the South Oxford result, we find the only thing the commentators seem to agree upon is that Hon. Donald Sutherland was defeated.

Canada is still in the red, but not so much so as a year ago. That is Mr. Rhodes' Budget review of financial conditions boiled down to a sentence.

According to the Globe, the beer question is not the most important issue in the Ontario campaign, which may be quite true, but surely a strange opinion for the Globe to adopt.

The gasoline tax in Nova Scotia and New Brunswick has been raised to eight cents a gallon. The motorist is certainly not the forgotten man when Governments are seeking revenue.

A speaker at a church meeting in Toronto the other night said that 400,000 persons in Ontario held liquor permits. As a matter of fact, the official records show that the number of permits issued to residents of this province last year was less than one-half that figure—192,894, to be exact.

Time is a great healer, but it will never be accused of being a beauty specialist.—Kitchener Record.

THE OLD HOME TOWN

Registered U. S. Patent Office — By STANLEY

STORM DRIFT

By ETHEL M. DELL

(Continued from yesterday.)

CHAPTER 42

It was nearly three weeks later that Viola was carried out into the sunshine to lie on a couch in the cottage garden above the blue bay.

It was an occasion of great rejoicing, but any celebrations thereof were sternly prohibited by Spot, who maintained a dragon-like vigilance over her and allowed no one but Tiggie to approach. Tiggie, indeed, had been permitted to see her for a brief space of time each day, and was in the habit of studying the morning paper solemnly and conscientiously at her side, uttering occasional commonplace remarks upon what he read, but conversing not at all. She liked to lie and watch him, responding with a smile when he spoke, but speaking herself scarcely at all. She seemed to realize that everything was in abeyance just then except the all-important task of building up her strength.

It was very slow in returning, so slow that the progress made was almost imperceptible. It fluctuated also in a fashion that at times caused Spot very grave anxiety, though only his wife was aware of the fact. That final move of his to bring her out into the sunshine was in the nature of an experiment. She herself would have preferred to remain quiescent in the sunny little bedroom with the slanting ceiling and the white roses climbing around the lattice window where she had lain so long. But Spot, with all his kindness of heart, could be quite firm when he chose and he gently overbore her reluctance.

"No one shall bother you," he said, "but I want you to get some real sunshine into your veins. We'll take you out just as you are. Helen will rig up a bed for you, and the fewer clothes the better."

She yielded with her usual passive submission, and so when Tiggie came to her he found her lying in the garden, wraith-like in the strong sunshine, her arms, wasted almost to the bone, lying bare outside the blanket. His first delight at seeing her there was swiftly swallowed in the shock of beholding the ravages of illness in that untempered light, but his habitual slowness of expression gave him time to conceal it.

"Why, this is just what you want," he said, as he grasped her hand for a moment without lifting it. "Better than a dozen medicines."

She answered him with the pathetic smile which always seemed to be vaguely veiled in pain. "I shall do wonders now," she said in the voice which was seldom more than a whisper.

He sat down and opened out his paper as usual, but he stared at it without reading a word. The sight of her lying there in the vivid sunshine had shaken him to the depths. His own abundant strength seemed in some fashion to make it monstrous. After a time he turned his head and silently regarded her.

Her eyes were closed, but as if she felt his look upon her she opened them almost immediately, and her faint, flickering smile answered it.

Tiggie spoke, as it were in spite of himself. "Are you feeling very rotten?"

She hesitated and he saw her sigh before she finally replied, "I suppose I'm lucky to be here at all."

"Oh, don't put it like that!" said Tiggie, wondering if in discussing the matter he were seriously abusing Spot's confidence. "You know I'd do anything to get you well again, don't you?"

Her eyes still faintly smiled at him though a mist of tears rose at his words. "Yes. And I have tried," she said. "But—I sometimes think that—it's a pity. You'd be better off—really—if I didn't."

"What?" said Tiggie. He leaned forward, swept by a sudden rush of feeling beyond his control. "You really think like that? You don't, Viola? You can't."

Her lips quivered in answer. She tried to speak and failed.

Hastily he restrained himself, and once more laid his hand over hers, feeling it cold in his clasp. "It's all right. Don't be distressed!" he said. "But you mustn't say that sort of thing, dear. I can't stand it."

Her hand moved softly in his, but not seeking to escape his touch; it was more like the stirring of a frozen bird responding to its warmth. She found her voice, and though it was small and thread-like it had a certain steadfastness.

"It's—so nice of you to care," she said. "I know you do—and I didn't mean to hurt you. It's only that—now that the reason for it is over—now that there is no future to plan for—I can't feel that you ought to waste yourself over me any more. You see—I could never be a real credit to you. I should only be—a burden."

The tears were on her cheeks now. Tiggie pulled out his handkerchief and gently dabbed them away. His own emotions were deeply stirred and he had difficulty in holding them in check.

"You mustn't," he said. "You mustn't. I've never been able to tell you yet how much you are to me. I hoped you'd understand."

She made a brave effort to smile at him, seeing his distress. "Oh, I do," she said. "I do. But—it's as if we'd married on false pretenses, isn't it? And that—troubles me."

"Oh, let's talk sense!" urged Tiggie persuasively. "I'm rough and ready, and it's not easy for me to express things, but you'll get to know me better presently, and then you'll understand."

"You don't think it should be—undone again?" she suggested faintly. "Please don't be vexed at my saying it! You see, the reason for it all is gone now."

"My dear," said Tiggie quietly but forcibly, "the reason—so far as I'm concerned—is greater now than it ever was. There, I think you've talked enough. If I can't convince you now, I shall later. Just leave off worrying and take me on trust!"

"You're very kind," she said with a sigh. "I don't know why. I can't understand it at all."

"Never mind now!" said Tiggie gently. "But I'm your husband, remember, and it's my job to take care of you."

Her eyes had begun to droop wearily, but they widened a little at his words. "Don't tell anyone!" she murmured. "It's not as if—as if we need, is it?"

"No, no, not yet," said Tiggie kindly. "There's plenty of time for that. But don't forget you belong to me will you? Never forget that!"

He spoke earnestly, and again her hand stirred in his own with a small clinging motion that made his heart beat with a strange fierceness. She was so fragile, so helpless, so pathetically dependent upon him.

As her eyelids slowly closed, he pressed her hand reassuringly and released it. Then he spread his paper once more, but for a long time he sat gazing at it without reading a word. He could not fully fathom her scruples, but they moved him to the depths. Poor tired little soul, groping her way half reluctantly back into the world that had so cruelly ill-used her! What wonder that she shrank from the forming of new ties now that the actual need was past? She was like a slave escaped from bitter thraldom, fearful lest another galling yoke should be laid upon her scarred shoulders. He was certain now, beyond all doubt, that but for her extremity of need she would never have consented to link her life with his. She had been driven by stern circumstance alone, and now, had she but the means to her hand, she would fain free herself again and drift away.

He took a stealthy glance at her and saw that she was sleeping, but even in her repose the lines of sorrow and of suffering were piteously clear upon her flower-like face. She looked like a solitary child who had never known the joys of childhood, in whose heart grief alone had found place.

"She doesn't love me of course," he said to himself. "Only as a friend. It's that she's trying to tell me. But she needn't be afraid on that account P'raps I'll be able to explain that next time."

He returned to his paper with the air of one who has a duty to perform, and conscientiously read and re-read the first paragraph he saw until its meaning began at last to filter through the haze of his troubled thoughts.

He did not know that her eyes presently opened and dwelt upon him with a long, long look in which a strange veiled yearning seemed to linger, and they only closed again at length to hide the rising tears.

When the time allotted for Tiggie's visit came to an end, he left her very quietly with a smile and a touch of the hand, and joined Spot, who was signaling him from the porch.

"What do you think of her?" he asked in an anxious undertone as they turned into the cottage together.

"Think!" said Spot. "Just what I've always thought. My opinion doesn't alter from day to day."

"Well, what is it?" said Tiggie with blunt directness. "I may as well know it as not. Is she going to get well?"

"Oh, my dear fool," said Spot, "what is the use of asking me that? Am I to take refuge in the usual platitudes? She is better than she was, and I see no reason why she shouldn't. I'll tell you my opinion if you like. I think there is very little incentive left, and the vitality is low. If her husband were to come home"—he paused, and looked reflectively at Tiggie—"it might make a difference."

"Great heavens above!" ejaculated Tiggie with involuntary force. "D'you really imagine she wants that—rotter?"

Spot stroked his chin gravely. "I think she wants—someone," he said.

"Well, but——" Tiggie spoke almost inarticulately; he was quivering with a nervous agitation that seldom assailed him—"that's not possible! I tell you she isn't! If he died to-morrow—she wouldn't shed a tear."

"P'raps that's the trouble," said Spot.

Tiggie glared at him with actual ferocity for a moment or two, and then flung away. "Don't know what you mean," he said gruffly.

Spot did not attempt to explain himself. He was too fond of Tiggie to have any desire to provoke him to anger. After a pause he said quietly, "Well, I'm not the sort to waste time on idle surmisings. We're doing the best we can for her, and no one can do more. I'm hoping this sunshine treatment may make a difference. We shall see."

(To be continued)

IN DAYS GONE BY

Items Taken From Old Fyles of The Examiner

APRIL 19, 1924

Sir George Foster, one of Canada's delegates to Geneva, will be here Wednesday to speak on "The League of Nations" .... Albert Smoke, local runner, finished ninth out of thirty-two in the Olympic marathon trial race in Toronto yesterday.

APRIL 19, 1914

An inquest jury here yesterday, inquiring into the death of a Bulgarian whose body was found some time ago in a pond at Havelock, brought in a verdict of "murder by an unknown person" .... A new Church of England Mission has been established in Browntown.

APRIL 19, 1904

Delegates from Campbellford to Whitby are in Ottawa to-day urging a connecting line of railway to Toronto....At a vestry meeting last night of All Saints' Anglican Church here, it was decided a new and larger church should be built as every Sunday saw worshippers being turned away owing to insufficient seating room.

A Thought

A SOWER

The farmer sows his seed and has no doubt that the harvest will repay him; but he who embarks in speculations that promise sudden and great wealth, knows that he may be sowing the wind to reap the whirlwind.—J. Quincey.

One-Minute Pulpit

For every one that doeth evil hateth the light, neither cometh to the light that his deeds may be made manifest that they are wrought in God.—St. John 3:20.

Policemen who visit schools and give the pupils lessons in "safety first" are given credit for there being no street deaths in Hartlepool, England, last year.

ON THIS DATE

A DAY IN CANADIAN HISTORY

By Red Williams

TORONTO'S GREAT FIRE, 1904

Thirty years ago, this evening Toronto suffered the worst visitation by fire in its history. It was a windy spring night, with occasional showers, and most of the people in the small Toronto of those days were at home, for they had not got the out-of-home spirit of the present generation. Shortly after eight o'clock a fire broke out in a warehouse in the business section downtown; there was no indication that it was anything but an ordinary fire, when a sudden burst of wind sent the flying embers far and wide.

Within three hours practically the whole entire wholesale area was ablaze; the fire got completely out of control. Around 11 o'clock it looked as if the whole town was doomed. Then Providence intervened; there was a sudden change of wind; the fire was stayed, and the excited spectators went home thankful that it was no worse. And it was the money loss was over $1,000,000.

It was a bad blow for Toronto, but in the end it turned out to be a blessing in disguise. Although for years the ruins of the fire remained a witness to that April night fury, time has brought its compensation. The Royal York Hotel and the great railway terminals have replaced the ruins, and other improvements have resulted. It was a costly experience but well worth while to the Toronto of today. I wonder if any reader recalls that wild night, wild in more ways than one. The hotels did a record business, even after hours, but who cared about license laws on such a night?

ALL OF US

(By Marshall Maslin.)

THE BROWSER

"Anthony Adverse" isn't at the top of the best-seller list any more ...."The Thin Man", "Work of Art" and "Ulysses" are up there now. People are buying "Ulysses" because they have been forbidden for so long to buy it. Very few will read it straight through or understand all of its intelligibility. It is one of those books that have an influence on writers and that's all ....Joyce is like Gertrude Stein. She is thinking, incidentally, of coming back to America soon.... just for a visit....Sinclair Lewis' "Dodsworth", made into a play, is a hit on Broadway. Sidney Howard did most of the work on it....The name of Tom Lennon's novel has been changed from "Echoing Laughter" to "The Laughing Journey." He works for Variety in Hollywood ....Ernest Hemingway went to Africa and an amoeba got him. His most recent article for Esquire read as if the amoeba had written it. Hemingway has a good time....H. L. Mencken wrote 300,000 words of a "Treatise on Right and Wrong" and threw 220,000 words away.... Name three others who would do that....A book collector told the Browser that the first 5,000 copies of "Anthony Adverse" are worth $25 and the copies of the Literary Review contain Hervey Allen's article on the sources of the book are now selling for $4.50.

Writers are getting cautious.... after Hervey Allen's experience with all those people, including the Browser, who persisted in ferreting out his sources....At the conclusion of his Civil war novel, "Long Remember," not yet published, he uses up four pagers telling all the books he read before he wrote the book....Mark Hellinger is going to Iceland....How the Browser wishes HE could go to Iceland. His barber was born in Iceland and is always talking about it....Charles Nordhoff has been to Iceland. So has James Norman Hall. They are the two fellows who wrote "Mutiny on the Bounty" and "Men Against the Sea." Why can't the Browser go to Iceland?....Last August, Hall set out in a small boat to go to Pitcairn island where Fletcher Christian and some of the other mutineers of the Bounty landed and made another life for themselves. He reached there and then was shipwrecked. He's writing about it in the Atlantic Monthly. He says, "I met all the ghosts of the Bounty's company."....The recent number of the Atlantic also has a lovely poem by Charlotte Kellogg. She is riding on a swift train and from beside a huddled group along the track a hand flashes out and waves to her—and she waves back, and the poem is about all the dark-huddled groups in many lands who she has loved and known. That's all, but it makes a fine poem....Her last book, "Jadwiga: Poland's Great Queen", is in its third edition. It would make a good motion picture.

The Browser is deep in A. G. MacDonnell's "Napoleon and His Marshals"....What does the Browser care about Napoleon's marshals? Not very much, and yet....and yet, this book keeps him reading while he eats, while he shaves. What a fascinating gang they were, Murat, Augereau, Bernadotte, Lannes, Berthier, Massena, Ney, Davout, Bessieres, MacDonald, Oudinot, Poniatowski, Grouchy and all the rest... jealous, cantankerous, proud, loyal, disloyal, ambitious, fumbling, shrewd, stupid, timid, bold, a Round Robin of extraordinary fellows....Murat always designing new uniforms, Augereau a street urchin grows up, Lannes falling over a precipice with his horse, having himself strapped into the skin of a newly flayed sheep and leading his troops into battle....always snarling at each other, writing complaining letters to Napoleon....Marshal Lefebre said dry to the people of a little town in Franconia: "We have come to bring you Liberty and Equality, but don't lose your heads about it; for the first one of you that moves without my leave will be shot."....And what a fabric of bloody glory Napoleon wove out of that dull and glittering stuff. (The Browser likes the book)....MacDonnell is the author of last year's delightful "England, Their England"...."All Quiet on the Western Front is still selling with total world sales of five million....Matthew ("Robber Johnson is in Malaga, riding around in a decrepit Renault....Carl Sandburg is in Honolulu, giving lectures ....The Browser talked to Maurice Hindus not long ago, and heard him talk and found him as honest, thoughtful, humorous, and wise as he expected the author of "Humanity Uprooted", "Red Bread" and "The Great Offensive" to be....It was a rich experience for

THE BROWSER.

Voice of the People

Letters to be printed in the Voice of the People column must be received at The Examiner Office by 5 p.m. on the day before insertion. All letters must be signed by the writer, although a pen-name may be used when inserting non-controversial subject matter. Letters over 400 words will be cut down at discretion of the editor.

WORSE THAN OLD LICENSING LAWS

To the Editor of The Examiner,

Dear Sir,—The more one studies the provisions of the proposed beer and wine bill, the more one can see how evil it is, it is far worse in many respects than the old licensing law, and the open bar for that law had in it a clause prohibiting the serving or giving of intoxicating drink to minors under eighteen years of age, and to give the police their due that part of the law was well enforced, but under the present bill, conditions would be set up, that would make the enforcement of such a clause impossible even if it was incorporated in the act, then again we had a black list which provided for the restraining of the habitual drunkard and which though harder to enforce helped some, but the present bill has not one redeeming feature. "It was conceived in sin, and shaped in iniquity." If allowed to live it will be an evil octopus stretching out its tenacles in every direction to destroy the prosperity, the souls and the bodies of our people. It is like an unwanted child, for its parents Premier Henry and Honorable Mr. Price have already declared their intention of handing it over as soon as safely delivered to a wet nurse to be brought up and it is evidently expected to be evil minded for they are going to give this nurse instructions to rigidly control it. I have grave doubts about the capability of this nurse to control it, for she already has one of the Conservative government youngsters of the same breed on her hands, and that she has not been very successful in her control of that one, is evidenced by the fact that the past years of its life has been full of breaches of the L.C.A. I have here a clipping from a paper where one man had ten permits, another had 200 bottles of beer in his car, another place 160 cases of liquor were found, but why enumerate, if this is control, what would it be loose? I think this bill is a challenge to every father and mother who have any care for the future environment of their children, to vote at the next provincial election only for those candidates who will promise to oppose the putting of this act into force.

The present government by their action in bringing forward such a measure at the present time, instead of finding a solution of the great problems of the unemployment of our people, the hopeless position of our young people, and a more economical system of carrying on the government of the province have forfeited every claim to our confidence, both in their ability, and their ideals. The people have asked for bread and they have offered them booze.

Thanking you,

George Leader.

Kaladar Foreman Held For Conversion

BELLEVILLE, Ont., April 18 (CP)—Everett Hughes, foreman timekeeper and paymaster on Highway No. 7 near Kaladar, was arrested Tuesday afternoon by Constable John Kelly and faces charges of conversion of funds. It is alleged, that Hughes had a man's name on the payroll since September last, as a workman on the highway, but that the man had left his employment that month, and that Hughes converted this pay to his own use. Hughes was released on bail of $5,000 to appear at Kaladar on Wednesday.

INSULL ALLOWS PHOTOS BUT IS MUM FOR MOVIES

ABOARD THE S.S. EXILONA at Milazzo, Sicily, April 18 (AP)—Samuel Insull has softened his attitude toward portographers, but he still isn't ready to talk for the films.

It was only a day or so ago that he angrily muttered "This mug is my own," when cameramen flocked about. To-day, however, as the Exilona put in at Milazzo to take on 80 tons of olive oil, he altered his stand.

He agreed to pose for photographers, but it was "nothing doing" — firmly and with finality—to all entreaties that he "say something" for movie sound apparatus.

Gold Shares Slump Worse Since Britain Quit Standard

MARKET QUOTATIONS

QUOTATIONS COMPLETE TO CLOSING TIME

Toronto Stocks
BIGGAR & CRAWFORD

	High.	Low.	Close
Abitibi	180	170	180
Con. Bake	11⅛	10	11
Br. Am. Oil	15⅛	15	15⅛
Can. Bread Co.	4	..	..
Bell Tel.	119¾	119	119¾
Brazilian	11⅛	11	11
B. C. Power "A"	29¾	..	..
Can. Cem.	8¾	..	..
C. P. R.	16⅝	16½	16½
Can. Dredge	22¾	22½	22¾
Can. Car and F. 7⅛b		..	..
Can. Oil	15	..	..
Can. Malt	33¾	33½	33¾
Cockshutt	8⅛	8	8
Dist. Seagram	20¾	20½	20½
Dom. Stores	21¼	..	..
Ford "A"	23⅞	23½	23⅞
C. G. E.	140b	..	..
Gypsum, L. & A. 6½		6⅜	6½
Cons. Gas	177	..	..
Goodyear	125	..	..
Walk. G. & W. 43¼		42¾	42¾
MORE			MORE
Int. Nickel	2776	2750	2760
Int Util A	48	..	..
Int Util B	75-96	..	..
Ind. Alcohol	15	16¼	15¼
Imp. Oil	15	14⅝	14⅝
Imp. Tobacco	12	..	..
Con. Smelt.	165	163	164
Loblaw A	18	17⅝	17⅞
Mont L H & P	37	..	..
McColl-Front.	12⅞	12⅝	1;⅜
Massey-Harris	5⅞	5¾	5⅝
Moore Corp.	16½	..	..
Page Hersey	72½b	..	..
Pressed Metals	19¼	..	..
Power Corp.	12⅝	..	..
Photo Eng	16½	..	..
Int. Pete.	27	26¾	27
Std. Steel	7½	..	..
Serv. Stations	8¾	..	..
Sup. Petro	24½b	..	..
Stan. Paving	3¼-3⅝	..	..
C. Vinegar	26	..	..
Wineries	8½	..	..
Weston's Ltd.	36½	..	..
Steel of Can.	37½	..	..

Grain Quotations
BIGGAR & CRAWFORD

CHICAGO.

	May	July	Sept.
High	76¾	76⅝	78½
Low	73¾	74	74⅝
Close	75	75	76¼

WINNIPEG.

	May	July	Oct.
High	64⅝	65½	67¼
Low	63¾	64⅞	66⅝
Close	64¼	65¼	67

LIVERPOOL CABLES.

Due—⅛ to ¼ lower.
Open—¼ to ⅜ lower.
1.30—⅜ to ⅞ lower.
Close—1 to 1¼ lower.

New York Stocks
BIGGAR & CRAWFORD

	High.	Low.	Close.
Atchison	70¾	69½	69½
Auburn Auto	48¾	44½	45¾
Allied Chem.	152	..	..
Amer. Can.	103¾	103½	103½
Amer. Smelting	44½	43¼	44⅜
Amer. Rad & SS.	15⅞	15⅝	15⅝
Amer. and F.P.	123⅜	122¼	122⅞
Amer. Roll. Mills	24¼	24	24
Anaconda Cop.	16¾	16⅜	16¾
Balt. & Ohio	30	29½	29¾
Baldwin Loco.	14⅜	14⅛	14¼
Bordens	24½	24⅛	24⅜
Byers, A. M.	28	27¼	27¼
Bendix Avn	18⅞	18½	18⅞
Bethlehem Steel	43⅝	42¼	43
Briggs	17¼	15⅝	17¼
Canada Dry	27⅜	27⅛	27⅜
Canadian Pacific	16⅞	16⅝	16⅝
Case, J. I.	69⅛	68⅛	69
Chrysler	54¼	53	53½
Columbus Gas	15⅝	15⅝	15½
Coca-Cola	120¼	119½	120
Cons. Gas	38⅝	38⅛	38⅛
Com. Solvents	29¼	28⅛	28½
Dupont	97¼	96⅛	96¼
Erie	23	22½	22⅞
Elec. B. & S.	17¼	..	..
Elec. P. & L.	7⅛	..	..
Elec. Auto L.	27⅝	27¼	27⅝
Freeport Texas	46	45½	45⅝
Fox Film	16⅞	..	..
Gen. Elec.	23⅛	22½	22⅞
Gen Food Prods.	34	33⅞	33⅞
Gen. Motors	39¼	38¼	39
Gillette Saf. Raz.	12	11⅞	11⅞
Goodyear	36⅜	35¾	36⅜
Graham-Paige	3⅜	..	..
Houston Oil	26½	26	26
Hudson Motors	20½	20⅛	20¼
Int. Harvester	42	41⅛	41⅝
Int. Nickel	28	27⅝	27⅝
Interboro R.T.	9¾	9¼	9¼
Inter. Tel. & Tel.	15	14½	14⅞
Johns Manville	57	56¼	56¼
Liquid Carb	32⅜	30½	32⅜
Mont. Ward	31⅝	30¾	31⅜
Mack Truck	33⅛	..	..
Nash Motors	24⅞	24	24⅛
N.Y. Central	36⅝	35⅝	36⅛
Nat. Biscuit	43⅞	43½	43⅞
North American	19⅝	19	19⅛
Phillips Pete	20⅝	19⅞	19⅞
Pack. Motors	5⅝	5¼	5¼
Penn. Rly.	35⅞	34⅞	35⅜
Pub. Serv. N.J.	38⅝	38½	38½
Radio Corp.	8⅞	8½	8⅝
Radio Keith	3⅜	3½	3½
Raybestos-Man.	20⅞	20⅝	20⅝
Sears Roebuck	50½	48⅞	49½
Simmons Bed Co.	21¼	20½	20½
Stand. Brands	22¼	21½	21⅞
Std. Oil of N.J.	46⅜	45¼	45⅜
Socony Vac.	17	16⅜	16⅞
Studebaker	7	..	..
Stewart Warn.	8⅛	..	..
South. Pacific	29½	28½	28⅝
Texas Corp.	27	26⅞	27
Timken Roll. B.	35½	35¼	35¼
Texas G. Sulph.	36⅜	36¼	36⅜
Union Pacific	132¼	..	..
Union Carb.	45⅝	45¼	45⅝
United Corp.	6⅝	6¼	6⅜
U.S. Rubber	22⅜	21¾	22⅜

Toronto Mining
WATSON, WALLACE AND CO.

	High	Low	Close
Acme Oil	28	27	27
Ajax Oil	120	118	118
Ashley Gold	100	95	100
Aldermac	29	25	27
Amity	3	2½	2¾
Bagamac	23	16	21½
Base Metals	170	160	170
Barry Hollinger	17	15	15½
Bobjo	51	40	49
Braylorne	1325	1250	1325
B. R. X.	100	90	98
Bunker Hill	4½	4	4½
Bear	62	54	60
Canadian Kirk	12	9⅞	10⅜
Chem. Research	265	250	255
Central Patricia	65	62	65
Cent. Manitoba	11	10	10
Coast Copper	525	510	510
Cassels Treth.	64	60	64
Dalhousie Oil	50b	..	..
Dome	3700	3000	3700
Eldorado	350	343	345
Falconbridge	370	355	360
Federal Kirk	7	6	7
Hollinger	1670	1600	1650
Home Oil	165	163	163
Howey	125	101	124
Hudson Bay	1375	1325	1375
Int. Nickel	2775	2750	2750
Kirk Hudson	60	52	60
Kirk. Lake	59	50	57
Kirk, Townsite	29	27	27
Columario	36	30	32
Green Sta.	105	80	90
God's Lake	145	120	144
Gunnar	165	144	164
Read Authier	108	93	107
Lake Maron	10	9	9¼
Jackson Manion.	8¾	8	8½
Lakeshore	5025	4900	4900
Lee Gold	16½	15	16½
McIntyre	4700	4500	4595
Macassa	260	250	260
Maple Leaf	70	65	70
Malartic	55	52	53
Mining Corp.	215	200	215
Malrobic	5¾	5	5½
Moffat Hall	5½	5	5⅝
McMillan	70	62	67
McV. Graham	71	65	70
McWatters	43	40	41½
McKenzie	115	103	115
Noranda	4230	4000	4230
North. Canada	37	37	37
Nipissing	240	235	240
Park Hill	60	56	58
Pend Oreille	110	108	110
Pioneer	1325	1300	1300
Premier	135	125	135
Reno Gold	97	90	97
Ribago	1⅝	..	..
Sherrit Gordon	125	115	124
Siscoe	230	195	228
San Antonio	365	340	360
Sudbury Basin	176	167	167
St. Anthony	52	45	50
Sylvanite	260	200	260
Teck Hughes	690	635	685
Towagamac	64	58	64
Thompson Cad.	51	45	48
Ventures	96	90	93
W. Amulet	135	125	135
Wayside	39	35	38
W. Hargreaves	910	875	910
Wainwright	70	65	70
White Eagle	37	36	36

Unlisted—
Beattie—115-120.
Little Long Lac—445-460.
Bathurst—5½-6.
Alschbach—85.
Smelter Gold—30-32.
Young Davidson—40-42.
Toburn—140-160.
McLeod Cockshutt—45-46.
Long Lac Lagoon—25 asked.
Total Sales—2,495,000.

Market Closing On All Exchanges

WALL STREET

NEW YORK, April 19 (C.P.). — Cross currents prevailed throughout the stock list to-day. Initial irregularity began with a drop in Canadian gold shares, but profit-taking later appeared in some of the tobaccos and alcohols. Trading volume expanded in the later dealings. Heaviness embraced Auburn, McIntyre, and Dome. American Telephone was off a shade, but a steady to firm tone was shown by U.S. Smelting, General Motors, Consolidated Gas, and Liquid Carbonic.

Transfers approximated 1,400,000 shares.

Bank Clearings

April 19, 1934

Peterborough	$ 646,738
Brantford	806,936
Hamilton	1,544,628
Kingston	553,186
London	2,564,597
Sudbury	666,339
Toronto	117,807,099
Windsor	2,657,297

RIDICULED STORM TROOPS FAMILY ARE IN CUSTODY

WURZBURG, Germany, April 19. —(AP)—The entire family of a Jewish wine dealer was taken into protective custody today because his son 'ridiculed the Nazi Storm Troops.'

Apparently authorities feared violence against the youth and his family.

U.S. Steel	52⅝	51⅜	52
Westinghouse	40⅛	38½	40⅛
Warner Bros.	7⅜	7⅛	7⅜
Yellow Cab.	6	5⅜	5⅜
Woolworth	54½	53½	54½

GROUP CLOSES WEAK IN LATE SELLING WAVE

Gold Leaders Break $2 to $6.50 in Early Trading on Toronto Market.

PARTIAL RECOVERY.

On Rumors Modification Looked For on Government's New Tax on Gold.

TORONTO, April 19.— (C.P.)— The mining section of the Toronto stock exchange was severely shaken to-day by the Federal government's new tax on gold, some of the gold leaders breaking $2 to $6.50 in the early trading. Partial recoveries were registered in the early afternoon oh rumors that some modification of the tax could be hoped for, but nevertheless, selling was heavy in the last hour and prices closed weak.

Dome took the main nose dive, hitting $32 in the first half hour, off 6.50 from yesterday's close. It recovered to $37 but failed to hold, closing at $36 for a net loss of $2.50. Hollinger closed $1.85 down, Lake Shore at $49.25, off $3.75, and net recessions of $1 to $1.25 were registered on Teck Hughes, Wright Hargreaves, Pioneer and Bralorne.

Some of the secondary golds flopped quite severely and although partial recoveries were made, selling persisted till the close. Base metals were steady except Noranda and Hudson Bay which are heavy gold producers. Noranda finished the day down about $1.50 net and Hudson about 40 cents.

STRIKERS ASK AID OF POLICE

Refused Relief and Would Return to Work But Are Barred by Jobless Pickets.

IN EAST WINDSOR.

WINDSOR, Ont., April 19.—(CP) —An appeal for police protection so that they may return to work was made by striking employes of the Canadian Motor Lamp Limited today. A deputation waited on James S. Allan, K.C., County Crown Attorney asking his assistance. He referred them to the East Windsor Police Commission.

According to the 11 men in the deputation they also spoke for 57 others all of whom desire to return to work but are prevented from doing so by pickets composed almost entirely of unemployed of East Windsor and led by Workers Unity League members.

Strikers made application to welfare authorities for assistance but this was denied them and they say their families are in need so they want to return to their shop places.

"Moonshine" Murder Charged To Finn

SUDBURY, Ont., April 19.—Terminating a man hunt that reads like a chapter in the annals of the Royal Northwest Mounted, Sergeant A. R. Knight of the Provincial Police arrived this afternoon in Sudbury with his man, Kusti Nisula, a Finlander whom early today in a shack by the shore of White Water Lake he arrested on a charge of murder.

With him he brought through a treacherous trail in the wilds, Jack Haplavuari, a friend of Nisula, who is held as a material witness.

Nisula, according to the police, clubbed a fellow countryman, Otto Hietarinne, to death yesterday afternoon about four o'clock, in a drunken brawl. Outside Nisula's cabin they found his body. There was a gash on the top of his forehead. Clutched in his left hand, was a strip of yellow cloth.

It had been torn, police claim, from Nisula's shirt.

Toronto Exchange Keeps Doors Open

TORONTO, April 19 (C.P.). — The management committee of the Toronto Stock Exchange met for a few minutes this morning to confer on the possible stock market effect of the new gold tax and decided to carry on as usual. There had been some talk of closing till noon to afford more time for consultation, but the idea was squelched at the meeting. There was to be a free and open market at all times, the meeting decided.

BOND LIST
WATSON, WALLACE & CO.

DOMINION OF CANADA

1936	105 -105½
1937	109½-110
1941	108 -108½
1952	101¾-102⅛
1958	104½-105

PROVINCE OF ONTARIO

1948	108½-109⅛

Livestock-Produce Quotations

TORONTO PRODUCE

TORONTO, April 19 (C.P.) — Wholesale prices on produce delivered at Toronto, as supplied by the United Farmers Co-operative Co., here to-day were:

Eggs.—Grade A-large, doz., 17c; grade A-medium, 15c; grade C, 14c; Churning Cream—No. 1 lb., 25c; No. 2, 23c. Butter—No. 1, solids, lb, 24c; No. 2, 23½c.

Ontario Cobbler potatoes, bag, $1.10.

TORONTO CHEESE

TORONTO, April 19 (C.P.) — The Toronto wholesale cheese market continued steady to-day, with dealers buying large, colored, paraffined and government grades at 11½c.

Wholesalers offered cheese to retailers at the following prices: New—Large 12¾c; twins, 13c; triplets, 13¼c. Medium—Large 15½c; twins, 15¾c; triplets, 16c. Old—Large 17½c; twins 17¾c; triplets, 18c.

FRUITS AND VEGETABLES

TORONTO, April 19 (C.P.) — Wholesale prices on fruit and vegetables as supplied by White & Co., were reported unchanged to-day.

Cuban pineapples, which arrived on the market to-day, were quoted at $4.50 for cases of 18, 24 and 30.

TORONTO LIVESTOCK

TORONTO, April 19 (CP)—Trading was still at a standstill on the cattle division of the Toronto Livestock Market this afternoon, with a few cows the only stock selling. The run was the lightest in weeks, 20 cattle, 40 calves and 390 hogs received.

Five hundred cattle remained on the market from Wednesday and as all buyers had left the floor it appeared likely that number would have to be carried over till Monday. A few common to medium calves went at $4 to $6 cwt, while hogs had settled and were selling unchanged at $7.50 f.o.b for bacons $7.85 off truck and $8.25 off car.

No sheep or lambs were received.

HOGS IN ONTARIO

TORONTO, April 19. (CP)—After a general rise yesterday, bacon hog prices in Ontario market points steadied to-day at between $7.35 and $7.50, f.o.b. shipping point with a premium of $1 for extras.

To-day's prices: Hull, Que., $8 off trucks, unchanged; Peterborough, $7.35, unchanged; Kitchener, $7.50, unchanged; Barrie, $7.50, up 10; London, $7.35 unchanged.

INDUSTRIALS ISSUES QUIET

Food Stocks Only Reflect Government's Budget Cut in Tax on Sugar.

LOSSES PREDOMINATE.

TORONTO, April 19 (CP)—Some of the food stocks, mainly Consolidated Bakeries, the Loblaw stocks and Canada Bread, reflected the Governments' cut in the tax on sugar in the industrial section of the Toronto Stock Exchange to-day but generally the budget provisions had little effect. Brewery stocks were not cheered by the adjournment in the tax on malt and beer, which on paper at least appeared to be beneficial. Narrow losses predominated at the close.

The big volume leaders were the oils though the turnover was also heavy in some of the distillery shares and in Nickel and Loblaw 'A'. Recessions of ⅛ to ⅓ came out for Imperial, International Pete, McColl Frontenac, both issues. Other interlisted shares fell behind including Brazilian, C.P.R., and Ford 'A' but losses in these were limited to ¼-point. Nickel dropped 15 cents and Smelters 2 points.

Greater Production Seen In Rayon Yarns

MONTREAL, April 19 (C.P.).— Providing the reduction was not too great, increased consumption of cloth made from the yarn was foreseen to-day by A. O. Dawson, president of Canadian Cottons, in discussing the reduction in rates on spun rayon yarns under the British preferential tariff announced in the Budget of Hon. E. N. Rhodes, Minister of Finance.

The difference to the trade would not be great as Canadian manufacturers would meet the prices of the British goods which would in consequence be sold at a lower rate thus increasing consumption, he stated. The new rates will encourage the importation into England of Canadian natural products, Mr. Dawson believed.

DROWNS IN CREEK.

SUDBURY, Ont., April 19.—(C.P.)—Believed to have rolled from the bank when he took a weak spell, the body of Henry Weeks, 56, was found in a creek near his home in Martland township yesterday. Provincial Constable E. W. Keen investigated and Coroner J. S. McKessock visited the scene of the drowning last evening and declared an inquest unnecessary.

MAIN STREET TOPICS

Jabs and Jottings as Picked Up by an Examiner Reporter.

ARTICLES REQUIRED

A family without means to buy them requires household necessities such as cooking utensils.

An old lady would like a rocking chair in which to rest her weary bones, and a young mother would like a go-cart in which to give her baby an airing.

If any of these things are available, please telephone Miss McCarthy at The Examiner and they will be called for.

GEOLOGIST TO LECTURE

Dr. A. P. Coleman, internationally known authority on Geology, will be the speaker at the Friday Night Club to-morrow night. Dr. Coleman will also lecture at 8.15 on "The Ice Age—History of the Great Lakes." This will be the concluding lecture of the course of five lectures of the University Extension Course sponsored by the Friday Night Club. The attendance at these lectures this year has been a source of encouragement to the club, and the lectures have proved to be a well-balanced selection of subjects with excellent speakers on each occasion.

Doctor Coleman is known throughout North America for his research work in Geology and his connection with the University of Toronto as Professor of Geology has earned for him a place in the first rank of the scientific world.

TO ADDRESS KIWANIS

Fred J. Smith, executive secretary Central Y.M.C.A. Toronto, is to be guest speaker at the Kiwanis luncheon on Friday noon.

Tomorrow is what is known by the Kiwanians as "Y.M.C.A." Day, and to mark the occasion Past President W. A. Richardson and other officers of the "Y," will be on hand to participate in the special program.

In view of the attendance contest which the local club is running in conjunction with the Lindsay Kiwanis Club, the president specially requests a large attendance.

HOPE CHEST ON DISPLAY

A solid cedar hope chest which is being raffled by the members of St. Peter's Sodality is on display in the window of Cain Brothers, Hunter street house furnishers. The chest complete with an assortment of household linen, is to be drawn for in the near future.

TWO GRASS FIRES

Two small grass fires in various sections of the city engaged the attention of the City Fire Department yesterday afternoon. Just another of the self-evident signs that Spring is really here, and that it has at last turned the mythical corner.

SOME GOOD SEATS LEFT

There are still a few reserved seats available for to-night and Friday for the musical comedy production "Show Boat Days" which is being presented at the Grand Opera House under auspices of the Peterborough Kinsmen Club, it was learned at the box office this afternoon.

A limited number of rush seats will also be available this evening and also to-morrow evening.

NEW SPRINKLER SYSTEM

A new sprinkler system is being installed in the porcelain plant of the Canadian General Electric Company, on Townsend street.

This improvement to the factory, especially as an increased protection against possible fire loss, was one of the factors in the council's decision to lay a larger main on Townsend street, and the work is being advanced by the company. The cost of work was reported to be about $5,000.

FIRST BUTTERFLY

Bearer of Spring's glad tidings, a butterfly—the first to have found its way into The Examiner office this season, was this morning captured on Water street by Samuel Corrie.

The butterfly was of a dark color with yellow markings. After being inspected the insect gratefully spread its wings in the warm rays of the afternoon sun and fluttered away to enjoy the maximum of its brief existence.

BERLIN, April 19 (AP).—Persons domiciled in Germany may henceforth spend only three months travelling abroad, so far as funds are concerned. Some Germans visiting foreign countries have been permitted only 200 marks (about $79) monthly, but with no time limit. Effective May 1, however, travelers may take but 50 marks in cash and 150 marks in travelers' cheques or letters of credit for the first month. If desired, 150 marks but no more may be obtained later for each of the second and thid months, to be spent only for food and lodging.

SEE ROOSEVELT READY TO RENEW WAR DEBT TALKS

U. S. Official Observers, However, Hold Parley at Present Untimely.

BRITAIN'S FIRST MOVE.

Little Hope of Collecting Over One Thousandth of Full Sum From All Debtors.

WASHINGTON, April 19.—(A P) —President Roosevelt is as ready as ever to renew war debt discussions with Great Britain, but a view today from an official quarter held little hope for such a parley or any immediate successful settlement.

Authorities here noted a demand in London for writing down Great Britain's debt, made by Sir Herbert Samuel, Liberal leader, during a debate in the House of Commons.

It can be stated that Mr. Roosevelt has not altered his policy "that a debtor may at any time approach a creditor with representations concerning the debt and ask for readjustment."

Many here feel, however, that additional debt talks at present would be untimely.

Mr. Rosevelt himself announced the adjournment of last fall's extended debt meetings in Washington "until certain factors in the world situation — commercial and monetary—become more clarified." More than one official feels this time is not yet.

The president now has under consideration a message to the United States Congress on the war debt situation. It is generally expected that he will confine himself to a factual report on the existing status.

Wait on Roosevelt

Most leaders on Capitol Hill are waiting for Mr. Roosevelt to speak before talking further themselves. An indication of the tenor, however, is contained in a clause approved by the House of Representatives in passing the reciprocal tariff bill that nothing in it should be interpreted as giving the executive power to cancel debts in negotiating the trade agreements.

In less than two months—June 15—debt installments totalling $174,647,000 are due. Great Britain owes $85,670,765 of this total.

Treasury officials feel certain of collecting only about one-thousandth of the full sum due from all debtors.

Finland's June 15 installment is $166,538. Finland is the only debtor nation which has paid in full every time and officials look for her to repeat.

That leaves $174,480,000 in the doubtful category. Responsible authorities expect at best only a few million in token payments.

The British budget omission of debt payments or receipts caused no surprise. In fact President Roosevelt's budget message to Congress last January counted on no debt receipts either in the fiscal current year or the next.

ing used by the children.

ENTER 98 CAKES IN BIG CONTEST

(Continued from Page 1)

various charitable institutions of the city, not forgetting half a dozen to the House of Refuge at Lakefield.

The prize-winners and their awards are as follows: 1st, Mrs. L. Eastwood of 172 Antrim street (lady's watch); 2nd, Mrs. J. A. Robinson of 627 Weller street (6 Community Plate salad or pastry forks); 3rd, Mrs. A. Mander of 155 Stewart street (Supreme Aluminumware bake sheet); 4th, Mrs. A. Olin of 504 McDonnel street (5 lb. tin Vitone); 5th, Mrs. John E. Gynane of 510 George street, 2 lb. tin Vitone); 6th, Mrs. R. J. Manley of 208 Rutherford avenue (1 lb. tin Egg-o Baking Powder); 7th, Mrs. Louise Jackson of 169 Edinburgh street (half-pound tin Vitone); 8th, Mrs. H. C. Spurway of 507 George street (half-pound tin Egg-o Baking Pawder).

The judges in the contest were Mrs. C. J. Ray, Miss A. Jamieson and Miss Sybil Kendall. They performed their duties in the most thorough fashion by considering in turn the outside and then the inside appearances of the entries.

They judged the outside by shape, size, relation to recipe and color of crumb, while the inside was judged by texture, lightness, moisture and flavor.

A potent factor in the judgments, and one that might well be noted by housewives, was the decision by all three ladies that fully ninety per cent. of the cakes had been baked in too hot an oven.

"Many of these lovely looking cakes were absolutely spoiled at the start by being placed in much too hot an oven" said the convenor.

The prize-winners are asked to call at The Examiner office and receive the awards.

$34.70 GOLD AT LONDON

MONTREAL, April 19. (CP)—Bar gold in London up five cents to $3.70 an ounce in Canadian funds; 136s 3d in British funds. The fixed $35 Washington price amounted to $34.94 in Canadian.

MOTORISTS

THINK OF IT

GOODYEAR TIRES

At the Same Price as Others and Fully Guaranteed.

Ask to See These Tires

Size	Standard	Heavy Duty
29 x 4.40-21	$5.25	$6.40
29 x 4.50-20	5.85	6.85
30 x 4.50-21	5.90	7.75
28 x 4.75-19	6.65	8.15
29 x 4.75-20	6.90	8.50
29 x 5.00-19	7.25	8.85
30 x 5.00-20	7.40	9.25
28 x 5.25-18	8.15	9.90

Plus Excise Tax

Let us Vulcanize Your Tires by the Famous Goodyear Criss-Cross Method.

All Work Guaranteed.

WATSON TIRE & RADIO SUPPLY

GEORGE AT BROCK ST. - PHONE 968

BRITAIN FIGHTS

(Continued from Page 1)

find agreement through diplomatic exchanges.

But leaders were forced to-day to cast about for some new solution, with the French conclusion that Germany's moves have "rendered vain" all separate Franco-British negotiations.

In her new budget, Germany made provision for increased appropriations for army, navy and air forces.

The bulky British memorandum last night included a German statement of position not previously revealed. It said, in part:

"The German Government wishes to possess a defensive air force and short range machine, not including bombing planes, from the beginning of a convention, in numerical strength which would not exceed 30 per cent. of the combined air forces of Germany's neighbors of 50 per cent. of the military aircraft possessed by France, whichever figure is less."

Differ With France.

The British, seeking not only to reach some bilateral agreement with France but also to get the French and Germans together, never have agreed with France's contention that Germany is violating arms provisions of the Versailles Treaty; nor is London ready to agree that increases in the German military budget are proof that the Reich is re-arming illegally.

Germany has expressed a willingness to agree to supervision of arms, provided any regulations drawn are made to apply equally to all nations.

The Times, commenting to-day on France's charges against Germany, as contained in the note to London, held there is no proof that Germany is going beyond a reasonable measure in national defence.

The Telegraph suggested that the French note voiced a rejection of all schemes for limitation of armaments advocated by Great Britain and Italy.

This newspaper added that if it is France's last word, all powers are free to make arrangements for their own security.

Hit-Run Motorist Assessed $25 Fine

BRANTFORD, Ont., April 19 (C. P.). — After lengthy questioning by police, Louden E. King, Guelph, admitted to police that he had run down Miss Veronica Sevigny, 18-year-old daughter of Mr. and Mrs. C. Louis Sevigny, while she was roller-skating here on Tuesday night. King yesterday was charged with failing to report an accident, and pleading guilty, he was fined $25.00, and costs, by Magistrate Jones. Police said he lied when first questioned, claiming that another car had struck the girl.

Miss Sevigny is at her home, where she was taken following an X-ray taken at the Brantford General Hospital yesterday The X-ray showed no fracture of the skull as had been feared at first. Her principal injuries are cuts and bruises to her head and a severely bruised left leg.

Colony From Guelph To Settle In North

GUELPH, Ont., April 19.— (C. P.)—A Guelph colony of 15 families will be settled in Hanna township, Northern Ontario, this summer. Twelve of these have been in the north for a year, and have progressed rapidly in establishing themselves there. They will be joined this summer by other families sent out by the Guelph Relief Land Settlement committee.

IT PAYS TO ADVERTISE

NO LOWER PRICE COMING IN BEER

Carling Brewery Head Claims Shifting of Tax Will Make No Difference.

TOTALS 19½ CENTS GAL.

LONDON, Ont., April 19 (CP)— Denial there will be a reduction in the price of beer as a result of the changes in excise duties announced in the Federal Budget was made to-day by D. Clive Betts, manager of Carling Breweries of the Brewing Corporation of Canada, operators of eight large breweries in the Dominion.

Mr. Betts said the consolidation of the tax on beer and the tax on malt plus the loss of the 15 per cent shrinkage in the manufacture and bottling of beer which has been removed by the Government would mean that the tax on the finished product will be approximately the same as it has been under the old taxes.

Previously the tax was three cents a pound on malt immediately it was extracted for brewing purposes. In addtion there was a tax of 12½ cents on every gallon of the finished product.

Under the changes, all the tax, which is 7½cents per pound, goes on the malt. The breweries must pay their tax before they sell their product. Previously they only paid part of the tax, that of 3 cents per pound on the malt, before selling. As there are approximately 2¼ pounds of malt to a gallon of beer, the new tax will amount to 17 cents per gallon. Add to this the loss of the shrinkage allowance and the tax remains at approximately 19½ cents per gallon, or the same as previously

21 New Cars Handled By Lillico Motors

Two brand new Dodge sedan automobiles slid into Peterborough shortly after midnight at the end of their 300-odd miles trip from the factory at Windsor.

Delivered to Lillico Motors on order for a local doctor and business executive, the two cars brought the total number of new automobiles handled this season by Lillico Motors to a peak of twenty-one cars.

A general pickup in business conditions throughout the province is not only reflected in the increased demand for cars of all makes, but is also evident in the great activity at the various motor manufacturing plants.

At the Chrysler Corporation plant at Windsor, of which Dodge Brothers is a division, automobiles are being turned out at the rate of 180 per day, while according to one of the officials at the plant, the present day roll is the largest in the entire history of the Corporation.

In a visit to the plant at Windsor yesterday, The Examiner saw the new air-flow Chrysler and Dodge cars in the making on the assembly line.

One of the units on the assembly line at the time, and which was turned off at the other end as a complete Chrysler air-flow coupe was stated by plant officials to be on order for Dr. H. B. Longmore of Campbellford.

ROCKS IN CHANNEL

AMHERSTBURG, Ont., April 19 (CP)—Rocks which apparently have been moved by new currents in the lower Detroit River where channel construction work is progressing have found their way into the steamer channels and are causing trouble.

The freighter, E. C. Pope, Cleveland bound from Detroit with a cargo of scrap iron, struck one and had to be beached.

FORMER CURATE WOULD SPREAD BUDDHISM HERE

One-time Canadian Curate, Alleged War Spy, Crossing Canada.

BRITISH EX-M.P.

"Amazing Success," Trebitch Lincoln Says of Preaching Here.

By A. F. ROBERTS
(Central Press Canadian Writer)

VANCOUVER, April 19. — The amazing career of Ignatius Trebitch Lincoln—one-time Anglican church curate, of Halifax and Ottawa, who became a British M.P., a German spy and finally a Buddhist monk—has entered a new phase, that of a propagandist for the ancient religion of the east.

Lincoln, now known as Abbot Chao Kung, has a forceful personality, which is far from being submerged in the placidity one might expect from a monk. When he arrived in Vancouver recently en route to Europe—where he plans to establish a monastery—he was denied admission to Canada because of his recorded anti-British activity. He appealed to Ottawa and was granted transit privileges.

It was not enough, however, for the self-assured abbot who immediately announced that he would give lectures on Buddhism in Vancouver, Victoria, Winnipeg, Toronto, Ottawa and Montreal en route.

"I regard Canadians as ready for Buddhism", he declared, "and while we do not proselytize, we will spread knowledge of the faith. The Canadian people represent a very good composition of two ingredients of racial character, the influence of British institutions and a blending of some of the good qualities of the Americans without going too far in the direction of purely materialistic worship.

To Hold Public Meetings

Abbot Chao Kung and his party of four nuns and five monks—most of them former citizens of central European countries—will therefore hold public meetings in the various Canadian cities through which they pass. The Canadian government has said, however, that they must leave by May 5, so their stay will be brief.

In Vancouver Lincoln admitted that he had made two visits to British Columbia under assumed names in recent years.

"I realized that the memory of my activities during The War and afterwards was too fresh in the minds of the people" he declared in explaining the assumed names. "There was still bitterness in their hearts and I knew that I would have met with difficulties just as I have now.

"I felt when I made those previous visits there was little chance of my success in entering Canada. Therefore I came under an assumed name.

"I am certain, also, that if I had adopted the same method this time, I would have escaped delay, but I felt that by this time Canadians are convinced of my sincerity and I wished to put this feeling to the test."

Cabled Prime Minister

The monk's egotistic attitude was revealed after the Canadian government had given him permission to cross the Dominion. He dispatched the following cable to Prime Minister Ramsay MacDonald in London:

"From British territory where I have been kindly permitted to land, I send you for the British government and British people my assurance that I am their friend, not their enemy. Please accept my sincere wishes for their welfare, prosperity and peace."

Although he declares that he has put all the past behind him, Lincoln admits that he has had an amazingly colorful career. He is now 55, tall and spare, and he says every ounce of superfluous flesh has been removed by his strict adherence to the Buddhist vegetable diet.

TREBITSCH LINCOLN

Born in Hungary of Jewish parents, he went to England as a youth and then to Canada to assist a Presbyterian mission to the Jews. Somehow, somewhere he switched faiths and emerged as an ordained curate of the Church of England. He was ordained by the Bishop of Montreal when he was 23 and preached in a tiny church in Halifax in 1902.

"In a week, Sir John," he once told an English judge when being tried for forgery, "the whole town of Halifax was talking of this extraordinary young man—me! I wish, in my heart of hearts, they hadn't done it, for it meant my downfall. It turned my heart—I mean my head."

Thence on to Ottawa

From Halifax he went to Ottawa, preaching at St. George's church with "such amazing success" (his own words) that his head was turned worse than ever.

He left Canada blazing with a new ambition and for fourteen months was curate in a Kentish village. He became naturalized and won a post as secretary to Seebohn Rowntree, a leading Liberal. He was elected to parliament from Darlington in 1906.

When the World War broke out, he was for a time censor of Hungarian letters in the post-office and was then sent to Amsterdam on a secret mission. On his return he pretended to have wormed great secrets out of the Germans and was eventually accused of endeavoring to "hold up" the British admiralty. He left hurriedly for the United States in 1916.

He was arrested in New York on the forgery charge, extradited and sentenced to three years penal servitude.

When the term was completde, he was deported to Hungary, but almost immediately made his way to the ex-kaiser's quarters at Amerongen.

"I told the British I would devote my whole life to working against England, and I am already beginning" he stated at that time.

Arrested Again

He became involved in the Kapputsch, which endeavored to overhrow the German republic government. In 1925 he benefitted by resident Hindenburg's general amnesty and skipped to China, where e is said to have been head of e anti-British propaganda.

In 1926 he was arrested in Vienna on a charge of selling forged documents to Chechoslovakian officials purporting to show that Germany and Austria were trying to stir up a revolution in that small republic. He was dismissed and disappeared, turning up next in a Buddhist monk's costume in Pekin.

During 1927 he visited the United States under the name "Dr. H. Ruh," giving lectures on Buddhism. He was entertained in Vancouver on his way back to the Orient and thoroughly fooled a large number of prominent citizens.

In 1931 came dispatches from Peiping, saying that he had become a Buddhist priest under the name Chao Kung. Twelve circular scars had been burned on his shaven head to indicate that he had been admitted to the priesthood.

"Christianity has become bankrupt and Chinese Buddhists should send missionaries to spread their doctrines abroad," he said.

Apparently this unusual man, the first foreigner to take the Buddhist vow in China, is following his own advice.

Typical Scene Of Flood Ravaged New England

Flood scenes at Methuen, Mass., which are typical of conditions in many parts of New England, where swollen streams caused by heavy rains and spring thaw inundated large tracts. Top, waters of the Merimac river raging through the Rosemont section of the town. Below, one of the many homes isolated by the flood on the outskirts of Methuen.

Tender, toasted BISCUITS OF WOVEN WHEAT

A delicious READY-TO-EAT CEREAL

Quaker MUFFETS

IRRADIATED WITH SUNSHINE VITAMIN "D"

Agricultural employment in Norway is increasing.

ROBB DISPUTES EXTRAVAGANCE BY GOVERNMENT

Claims Henry Regime Cut Expenditures From $46,000,000 to $35,000,000.

AT ELGIN RALLY.

Charges Nixon Double-crossed Party by Voting for Beer Bill.

ST. THOMAS, Ont., April 19 (C.P.). — A defence of Premier George S. Henry's Government policies, particuuarly the wine and beer angle, was before Elgin County electors to-day. Hon J. M. Robb, Ontario Minister of Health defended his Government's record when he addressed the annual meeting of the Elgin County Liberal-Conservative Association last night.

He pointed to the fact the rest of America had inaugurated sale of wine and beer for public consumption, and declared Ontario could no longer continue the present position. The Government, he said, did not intend to obscure its record by bringing in the wine and beer legislation as it had "nothing to obscure."

Dr. Robb said the liquor question could not be separated from politics as long as there were laws and regulations governing consumption and distribution of liquor. He scoffed at Opposition statements that the Government's Beer and Wine Bill had been supported in an effort to keep the question out of politics.

Double-crossed Party.

Harry Nixon, Progressive Leader, had double-crossed his party, the minister charged, when he voted in the Legislature for the Bill. Then Mr. Nixon had explained he had done so in an effort to prevent the Bill becoming an issue in the election campaign, Mr. Robb added.

Charges of extravagance on the Government's part, made by Mitchell F. Hepburn, Ontario Liberal Leader, were denied by Mr. Robb, who declared in the last four years ordinary expenditures, exclusive of interest charges, had been lowered from $46,000,000 annually to $35,000,000.

The present debt was $529,000,000, he said, but the Government had invested in five interest-bearing ventures, including the $185,000,000 given to finance the Hydro Commission; $58,000,000 in loans to farmers and to the housing scheme.

Mr. Robb declared the debt would be cut to $299,000,000 if all these asset swere liquidated.

Failures in France are decreasing in number.

When you're hungry at BEDTIME

HERE'S a "night-cap" that will not only satisfy that bedtime craving for food, but will help you sleep! A bowl of crisp Kellogg's Corn Flakes and milk. Wholesome. Rich in energy. Easily, quickly digested.

Kellogg's Corn Flakes are kept oven-fresh and flavor-perfect by the *heat-sealed* inner WAXTITE bag. Made by Kellogg in London, Ontario.

Kellogg's FOR FLAVOR

BEHIND the Scenes in HOLLYWOOD

THE OLD FORMULA

of making pictures 'cheap and cheerful' seems to have been scrapped in recent months by the British film producers, following the success of such pretentious pictures as 'Rome Express,' 'F. P. I.' "The Private Life of Henry the VIII' and 'Catherine the Great' in which expenditures were heavy. The latter film cost approximately $400,000, but this record has now been captured by Gaumont-British, following the completion of 'Jew Suss' at a cost of over $500,000. The picture took over seven months to make and was directed by Lothar Mendes famous German megaphone-wielder.

× × ×

MORE THAN

forty featured players appear in the cast sheet, headed by Conrad Veidt, the late Sir Gerald du Maurier, Sir Cedric Hardwicke, Frank Vosper, Benita Hume, Joan Maude and Pamela Ostrer. The story has been filmed with as much secrecy as possible and no details can be learned as to the plot. It is known, however, that this is another historical costume film.

× × ×

THE BRITISH

are also hard at work on 'Chu Chin Chow,' adapted from the musical extravaganza which all ex-service men tried to see on leave during its long London run at His Majesty's theatre. Some of the original stage cast are in the picture. The bandit-cave sequences have been completed on the great feast scene of this Arabian Nights story.

× × ×

BRITISH INTERNATIONAL

Pictures are also filming two other costume films, 'Dubarry' and Blossom Time,' so encouraging is the reception of the costume picture. The cast for the first-named has not yet been selected, but Richard Tauber, the famous Austrian tenor, has been chosen to portray the role of Schubert in 'Blossom Time'. John Drinkwater, the eminent British dramatist has written the dialogue for Blossom Time' and Schubert's famous compositions will also be introduced as in the stage version.

TROUBLE IN

Vienna held up the filming of the exterior scenes of 'Blossom Time.' At that time, the British technicians were virtually imprisoned in the Hotel Bristol there. Wire barricades had been constructed outside the hotel, but, besides keeping out rioters, these also kept in the technicians! The Staatsopera, at which Tuber was singer, was also closed indefinitely, as were many other theatres in Vienna. The cessation of civil war activities, however, now makes the filming of 'Blossom Time' permissible.

× × ×

ANOTHER ELABORATE

cinematic fantasy now in production at the Gaumont studios is 'The Tunnel' in which the credulous are expected to believe that some day Europe and America will be linked by a tunnel under the Atlantic, permitting trains to make the subterranean journey from London to New York in twenty-four hours!

× × ×

THE WORLD'S IRON,

steel and coal industries are booming as a result of the huge orders that come pouring in for the construction of the submarine tunnel and then world-wide terror is caused by its collapse as thousands of workers are trapped. Fire, flood and explosion set stock markets crashing in this tale of toil and stress, but success comes at the finish, with the express rushing toward New York and arriving spectacularly only twelve minutes late! Thousands of players will take part in this ambitious film and enormous sets, representing huge factory towns, great machine-shops and stretches of the tunnel under construction are now being built.

× × ×

IT IS INTERESTING

to note that the first talkie made at the Gaumont studios was 'High Treason,' directed by Maurice Elvey. A great success in Canada, this film was also an imaginative visualization of the future and dealt with a tunnel under the English Channel. In that picture, there was a scene of explosion, panic and disaster in the tunnel. Maurice Elvey will direct the new picture of this infinitely more ambitious picture with a similar theme.

BEER NOT WINNER OF BOAT TUSSLES

Other Drinks Good Enough for Men in Training, Says Cambridge Authority.

LONDON, April 20 (C.P.). — It is untrue to say beer was the training drink of the victorious boat crew of Cambridge University, said a letter from an authority of the University read at a meeting in Redcar, Yorkshire, by Dr. C. C. Weeks, a temperance advocate.

When a man joined the University crew he was not allowed to exceed three glasses of beer daily, the letter said.

"During the last two years," it was added, "the crews have drunk as much lemonade and orangeade as beer. As far as I know there is no advantage in drinking beer, and I have never done so for training purposes. I find that lemonade and orangeade are good enough."

Wednesday Deaths

(By the Canadian Press).

Lexington, Ky.—Richard V. Look, 55, of Montreal, president of the Canadian Creosoting Company.

London.—Connie Ediss, 62, well-known actress.

Redville, Ont.—Col. R. J. Hanna, prominent Enterprise district farmer.

Toronto.—Mrs. Ada Burger, 67, first woman principal in Toronto public schools.

Wallaceburg, Ont. — Richard Gustave Witt, 74, former manager of the flint glass section of the Dominion Glass Company.

THE KIDS RIGHTS.

SEATTLE, April 19.—(C.P.)—Big kids and little, from three to 18, are getting signatures to a petition for a play-field out Magnolia Bluff way.

"You see," said Billy Connell, "we're not supposed to play in the street, and three are two vacant lots in the neighborhood.

"So we kids thought if we took a petition down to the county-city building, maybe the city would make a playfield out of them."

As *Soft* as Swan's Down —and Safe

Soft as down . . . highly absorbent . . . and pure . . . WHITE SWAN appeals to the most discriminating. Its snowy whiteness matches modern bathroom appointments. Sterilized to assure absolute safety. 750-sheet or recess size rolls—dustproof wrapped. Economically priced. Sold everywhere.

THE E. B. EDDY CO. LIMITED
Toronto Branch--73-75 Wellington St. W.

RICH RED BLOOD is what *You* need

Take C. C. & B. Tonic Tablets For Health--Strength--Vigor

HAVE YOU STOMACH TROUBLE? Have you Stomach Pain, Belching, Headache, Heartburn, Bloating, Gas, Spitting of Mucus, Gnawing, Empty Feeling, Lump in Stomach, Food Disagree, Pain Before or After Eating, Coated Tongue, Sore Mouth, Indigestion? When caused by a run-down condition you need C. C. & B. Tonic Tablets, and at once. They will build up the system and thus relieve you quickly and permanently, improve appetite, digestion and general health.

THE BLOOD Pimples, Blackheads, Sores, Blotches, Pale, Eczema, Malaria, Chilly, Feverish, Run Down, Debilitated, Weak, Emaciated? You surely need C. C. & B. Tonic Tablets. They, by reason of their tonic effects, help to restore strength and fibre to the blood, so it will furnish nourishment to the whole body. C. C. & B. Tonic Tablets contain Yeast, Iron and Extract of Cod Liver—three great tonics in one.

THE NERVES Nervous Debility, Weakness, Jerking, Jumping, Excitable, Tired, Worn Out, Feel Like Failing When Eyes Closed and Feet Together, Restless at Night, Poor Memory, Melancholy, Despondent, Wake Up Unrefreshed, Weak Trembles, Dizzy, Fainting Spells, Hands or Feet Numb, Lack Energy, Strength, Ambition? You need C. C. & B. Tonic Tablets They, by reason of their tonic effects, help to restore nerve tissue to normal condition steady the nerves, banish the blues, make you feel full of life, vigor, ambition, and many years younger.

THINNESS Under Weight, Hollow Cheeks, Flat Chest, Scrawny Neck, Dyspepsia, Thin Blood C. C. & B. TonicTablets help to build you up in every way. Will thereby improve your appearance.

REGAIN LOST PEP AND VITALITY C. C. & B. Tonic Tablets act directly through the stomach, enriching the blood, building up the nervous system, generate vitality, create nerve force, restore full strength, pep and vigor—so you can enjoy life's pleasures to the fullest.

C.C.& B. TONIC TABLETS are for sale at all Drug Stores. Go to your druggist today and order a supply. It means the beginning of a new life for you—opening the door to a brighter world and happier existence. The tablets are inexpensive. The prices are 50c and $1. Three $1.00 Boxes for $2.50.

For Sale in PETERBORO at
McDermid & Jury E. L. Payne McDermid's Drug Co, Ltd,

ON SALE AT LOBLAWS Week of April 19th-25th

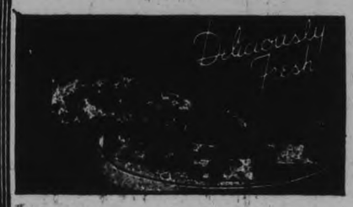

A Splendid Example of LOBLAWS "Excellence *without* Extravagance"

—fresh— VALENCIA CAKE 1 lb. 15¢ "SPECIAL"

Made from the Choicest of ingredients, in electrical ovens, by master-bakers. Ideal for bridge parties, socials, desserts, with ice cream, and for box lunches. « « « « « «

FOOD News & Views By Our DIETITIAN *Miss G.G. Taylor, B.H.S.*

Your "spring fever" requires urgent attention. The best way to combat it is to eat plenty of fresh fruit and vegetables. This week we give a whole Sunday menu.

Breakfast
Fresh Stewed Rhubarb
Cereal with sliced bananas
Bacon Toast
Aylmer Marmalade or Jam

Dinner
Tomato Juice Cocktail
Roast Lamb with Mint Jelly
Parsley Potatoes
New Green Peas
Grapefruit Salad
Apple Crisp with Lemon Sauce

Supper
Devilled Egg and Fresh Asparagus Salad
Hot Biscuits or Muffins
Fruit Cup
Loblaw's Fresh Valencia Cake

Rhubarb
Cut rhubarb in one-inch pieces and place in flat bake pan. Add just enough water to keep from burning and put in a slow oven. When rhubarb is nearly cooked, sprinkle generously with sugar. By this method the rhubarb does not break so readily and has a rich red color.

In preparing oranges or grapefruit for salad or fruit cup, peel the skin off with a sharp knife, as you would an apple. Cut the fruit in sections and remove all white pulp. Remove fruit by cutting on both sides of membrane between sections. The fruit is then free from skin.

Lemon Sauce
¼ cup sugar ½ cup water
2 teaspoons butter
1½ tablespoons lemon juice
2 tablespoons golden syrup
Boil sugar, syrup and water slowly for five minutes. Remove from fire, add butter and lemon juice.

"SPECIAL" This week we are displaying the well known RINSO Lge. Pkge. 19¢ 2 Med. Size Pkge. 15¢
Which is true to its promise "Will banish your washday blues"

WHITE SWAN Sterilized TOILET TISSUE 2 Rolls 19c
GERBER Strained Foods All varieties for infants and invalids now available at all our GROCETERIAS.
EMERALD Lawn Grass Seed No. 1 Quality ½-lb. Pkg. 19c 1-lb. Pkg. 34c
APPLEFORD'S Handi-Roll SHELF PAPERS—white or colors, 25-ft. roll at cleaning time reline shelves and cupboards 9c

"SPECIAL" AYLMER—32-oz. Jar RASPBERRY or STRAWBERRY JAM 29¢ (WITH PECTIN)

CLUB HOUSE BANQUET QUEEN OLIVES 18½-oz. Jar 29c

"SPECIAL" MANYFLOWERS Toilet SOAP 3 Cakes 13¢
Thrift-wise Shoppers take note!

LIFEBUOY The Health Soap 2 Cakes 15c

"SPECIAL" Choice Quality TOMATOES 2 No. 2½ Size Tins 17¢
So handy at all times

TEA-BISK Wholewheat and Pancakes 20-oz. Pkg. 19c

"SPECIAL" AYLMER Pure ORANGE MARMALADE 8-oz. Jar 9¢
An excellent size for light housekeeping

MAGIC BAKING POWDER 1-lb. Tin 34c

"SPECIAL" BEEHIVE Golden Corn Syrup 2 2-lb. Tins 29¢ Recommended for Children 5 Lb. Tin 34¢

Brunswick Brand CHICKEN HADDIE 14-oz. Tin 14c

Now is the time to buy Oranges. The eating quality is excellent. SPECIAL—We have secured for this week's Sale a large shipment of California Seedless Navels Sweet and Juicy At the Special Price of 29c Doz.

DR. PRATT'S FATE LIES IN HANDS OF PERTH JURY

(Continued from Page 1)

appear the whole thing looked like an accident." He also recalled evidence to show a powerful sedative in the form of a tablet was unaccounted for and pointed to evidence of experts who said the woman "could not have undergone such burns without making an outcry unless she were drugged. If that were the case, how did she get to the door? (where she was found unconscious). It has been suggested the bed when it caught fire was caused by this woman dropping a cigarette. They want to suggest she herself caused the fire. We suggest the mattress actually was fired."

Defence Address.

"You gentlemen have to be shown that Dr. Pratt murdered his housekeeper," said Mr. Smith in addressing the jury.

"There is no doubt that the Crown has to prove a motive."

Referring to the entry in the diary of January 18, 1933, Mr. Smith said that the word "finish" in the sentence, "I can see her finish in the not too distant future," meant the finish of Miss McLean as his housekeeper, as she later left his employ. The entry of "Another problem to solve," was meant by the doctor the finding of a new housekeeper.

"Regarding motive," said Mr. Smith, "you must remember that Dr. Pratt and Eva lived 25 years together and that they must have been pretty fond of each other. There is no doubt that persons living together that long might have a quarrel. The Crown has not shown any motive. Dr. Pratt would not murder Eva McLean unless he had a big reason."

Mr. Smith pointed out that Mrs. Parker saw hypodermic needles in Dr. Pratt's room and Mr. Doyle also saw them. "There is no doubt that Dr. Pratt takes drugs and he had the means in his home."

If he had any intention of murdering Eva McLean he has had the opportunity during the past 25 years. The Crown has produced no evidence to show there was any quarrel the night before the fire. Everything was all right between them when Mr. Doyle left the evening before the fire.

Possibility of Mistake.

Referring to circumstances Mr. Smith pointed out that in circumstantial evidence there is a double possibility of mistake. The witness may be mistaken or the wrong inferences drawn from his evidence.

"What could be more possible than to find a persons false teeth in his bedroom. There is evidence that he had an oyster stew the night before the fire. There is the possibility of him having dropped his teeth.

"There is also evidence that the Crown has produced a burnt book. It was given evidence that one was found on a chair in the room. They were damaged by water and must have been on the floor in the room. We have no evidence when the book was burned. It might be three or four months ago. We have the evidence of Prof. Rogers that the book was burned. There is the possibility that the book might have been burned from an ember from the burning sheet.

"There is evidence as to a bruise on the back of Miss McLean's head. Dr. Frankish said that bruise might have been caused anywhere between 18 hours or a few minutes before death. You have heard evidence that it is slippery on that night and Eva was not in a fit condition when she went to the station."

Mr. Smith referred to the position Miss McLean's body was found. "Is there not a possibility of someone having kicked her head while going upstairs."

Referring to the bedclothing Mr. Smith pointed out the fact that the bedclothing was smouldering the day after the fire. "You have also heard the evidence that a mattress would smoulder and also that a witness picked up the mattress and bedclothing and threw them out the window. There could not have been much fire in them.

"I think it is quite possible that that mattress fire was started from a cigarette. There is the bedclothing with holes in them which corresponds to cigarette burns.

Deceased Was Drunk

"The defence has produced evidence to show that Eva was fairly drunk that night. There is evidence to show that Miss McLean was dead drung and was sitting in a kitchen chair.

"There is the possibility she struggled up the stairs and into Dr. Pratt's bedroom and lit a cigarette and fell asleep. There was no alcohol found in her stomach but the possibility is that she became ill. She might have got out of the bed in a drunken stupor and in severe pain struggled out of the burning room. There is evidence that she had the strength to move and moved to the position she was found at the head of the stairway.

"The crown has produced no scheme or plan on the part of Dr. Pratt to murder Eva McLean. His actions are consistent with his innocence.

"From the start Dr. Pratt showed genuine concern for Miss McLean. There is evidence that the blind was up and the light was on. Do you think a person going to commit a crime would leave the blind up and the light on.

No Motive Proven

"It is up to the Crown to prove that Dr. Pratt murdered Miss Eva McLean. There has been no motive proven by the Crown.

"Is there any weight to the Crown's evidence regarding a motive," said Mr. Smith.

"If you are not shown it is your duty to return a verdict of not guilty. I thing there is more than a reasonable doubt in your hands and I leave matters in your hands," concluded Mr. Smith.

Mr. Bell, in his address, discounted the evidence of Mrs. Viola Parker, who was employed at Dr. Pratt's for two weeks over a year ago that there were 30 to 40 holes in the rugs and blankets at the Pratt residence and since then there has been none.

No Denial From Doctor

"The Crown said that this man put that woman to death and you have no denial from him. I did not cross examine him, not because of his age or illness; I didn't wish to draw any admission from a man who takes drugs. At the opening of this trial I took the position that there would be no advantage taken of this man and not the slightest advantage has been taken; it's not motive, but intent," said Dr. Bell. "Motive lies sometimes locked so tight that it cannot be brought out and someimes it lies on the surface."

"You have also to consider that many a man becomes abusive and the next morning considers what he has done.

"You have to consider the points that he sat down and put on paper words to the effect that her finish was coming. Consider if all those things you have heard could all be coincidence.

"Let us look at how she died. There surely cannot be a reasonable doubt if the evidence can be believed.

How Did She Get Upstairs

"Was Doyle telling you the truth when he said he went to the kitchen and Miss McLean could not get up out of the chair? Well, how did she get upstairs?" said Mr. Bell.

"It has been suggested that some one ran upstairs and in doing so kicked Miss McLean on the head. There is evidence that the bruise was caused by a heavy blow of some kind. If she had sustained an injury while she was out, would she not have said something about it?

"Does the evidence not suggest to you that the woman was got upstairs and the accused fired the bed? His teeth were found there; is that no indication that he was there that night? Matches were found there. It would appear that the whole thing looked like an accident."

Referring to the position of the body at the head of the stairs, Mr. Bell said, who else was there to get her to the head of the stairs besides Dr. Pratt.

"There is evidence as to the one tablet missing from the hyocene bottle.

"The accused said yesterday that he might have taken it himself, but yet there was morphine and other drugs which were not as powerful as the hyocene still in the room.

"It has been said that the woman could not have undergone such painful burns without uttering an outcry unless she were drugged. If that was the case how did she get to the door?

Coming To From Drug?

"By what she said while on the way to the hospital is evidence as to her coming from under such a powerful drugs, Dr. Frankish told us.

"Consider, too, the suggestion in her trance. 'I shouldnt' have done it.'

"The undertaker heard her cursing and got enough to confirm what she said while in the hospital. Whom was she cursing and view that, and consider to what conclusion you are driven. It has been suggested that the bed when it caught fire was caused by this woman dropping a cigarette. They want to suggest that she herself caused the fire."

Mr. Bell pointed out several occasions on which Miss McLean had liquor and that when Dr. Frankish made his examination of the stomach there was no evidence of alcohol. What does that suggest to you?

Mr. Bell discounted the evidence that the mattress and quilts smouldered all day Sunday while there was a sleet storm in progress.

Alcohol Used on Mattress?

"We suggest that the mattress was actually fired with some highly inflammable substance such as alcohol and if not with alcohol some other highly inflammable liquid as there were a lot of them about the house."

Mr. Bell referred to the fact that Dr. Pratt gave away some books for safe-keeping when he returned from the hospital and put out of the way other things.

Mr. Bell called attention to two or three things said by accused when he took the stand in his own defence yesterday.

"What does it suggest to you when there has been evidence that mattresses which had no alcohol on them did not burn so profusely as one which did."

As the crown counsel neared the end of his address Dr. Pratt leaned forward in his chair with his arms resting on his knees. His eyes were closed. He seemed in deep thought.

Mr. Bell concluded his address shortly after 11 o'clock.

Tel-Aviv, the new city of Palestine, reports a shortage of labor not only in industry but on the farms of that region.

Varicose Veins--Ulcers--Old Sores

Clean, Powerful, Penetrating Oil Quickly Promotes Healthy Healing.

Get a two-ounce bottle of Moone's Emerald Oil (full strength) with the distinct understanding that you must get results or your money cheerfully refunded

The very first application will give you relief and a few short treatments will thoroughly convince you that by sticking faithfully to it a short while longer your troubles will disappear. Druggists everywhere are selling lots of it.

Robert Fair Co. & Limited

With Spring in the air everybody's ready for new things, and this store is ready with your every need priced at great savings, Friday and Saturday.

Sale of Better Suits and Coats

Selling regular 35.00 to 39.50

On Sale Friday and Saturday

29.50

Here is your opportunity. Swagger tweeds, imported novelty cloths from the best makers. Distinguished, different. Buy now and save.

SWAGGER SUITS IN PLAIN AND FANCY TWEEDS - - $15.95

GIRLS' FANCY TWEED SWAGGER SUITS - - - $12.95

LADIES' SPRING COATS, MOST REASONABLY PRICED - $8.95

GIRLS' STYLISH SPRING COATS - - - - - $4.95 to $10.95

TWO- AND THREE-PIECE KNITTED SUITS - - - $5.95

50 LADIES' PLAIN SILK CREPE AND PRINTED CREPE DRESSES (Regular $6.95 to $8.95) CLEARING - - - $5.95

The Season's Newest Neckwear

Collars, collars and cuffs, bows, bows with cuffs and flowers in organdie pique and lace ..... 59c to 1.95

Novelty Silk Scarfs

In triangle, ascot and single styles. Bright colorings. New designs ..... 69c, 89c and 1.00

"Trefousse" Washable Kid Gloves

In the popular pull-on style, glace kid in blue, grey, brown, black. Natural and white, hand sewn. Also the new carraffeand pigette suede. Pair ..... 2.00 and 2.95

"Hudknit" Guaranteed SILK HOSE

2 Pairs $1.50

79c

Have your hosiery insured and solve the silk hosiery problem. Our guarantee—Whether it is the fault of the wearer or the fault of the hose, we repair absolutely without charge every pair of silk hose we sell our customers. Just bring to the store, the hose needing repair before Monday evening and you receive it back Thursday as good as new.

Your Appearance Depends so Much on Your HAT

That a smart Hat is an investment. We couldn't just "sell hats", that's much to casual! We much prefer understanding your type, appreciating your hair comb, and selling you a stunning bit of head wear to do both full justice. You'll find our selection irresistable .....

1.95 to 5.00

Dress Linens 39c yd.

John Brown's Irish dress linens. At this low price, plain colors in red, brown, maize, blue, green, orchid and white. 36" wide.

Novelty Pique and Pique Voiles 49c and 59c Yard

All the newest patterns and colorings in pin stripes, floral and all over designs. 36" wide.

Swiss Organdie 59c Yard

Plain colors, green, blue, orchid, rose, shell pink, maize and peach. 44" wide.

Better Quality Prints 25c and 29c Yard

Mercerized, tubfast, in fancy stripes, plaids, checks, dots, light and dark colors.

All Silk Crepes Reasonably Priced

Plaids, stripes, pin and polka dots. All over patterns. Also silk taffetas with large coin spots.

Curtains, Draperies Floor Coverings

Lustrous Silk Drapery, yd. 98c

Plain and figured designs, new colors that harmonize with any room decoration. Select from rose, blue, green, gold or rust. 50" wide. Regular 1.95 yard.

New Frilled Curtains, pr. 98c

Tailored from fine voil scrim with cornice vallance and combination frill, edge of frills are in colored stitchingof rose, blue, gold, green or orchid. 28" wide. 2¼ yards long with hold backs.

Opaque Window Shades, 89c

Plain white, cream or green. Standard size 3 ft. x 6 ft. Complete with fixtures.

Printed Cork Linoleum, sq. yd. 85c

A hard wearing floor covering for kitchen, halls, dining room and bathrooms. Comes in two and four yard widths.

Baroleum Floor Covering Sq. Yd 49c

A new floor covering that will give years of service at moderate cost, especially made for kitchens and bathrooms. Block designs with marble effect on green, black, blue, tan or cream grounds. 2 yards wide.

Silk Nets, yd. 59c, 69c, 89c, 98c

Open mesh silk nets in the new honey shades with plain or finished edge. 36" to 45" wide. Suitable for living and dining rooms.

24 Big Specials Friday and Saturday in the Lower Price Basement Store

ADDITIONAL SPORT NEWS

TRADING STARTS SURE SHAKE-UPS FOR MAJOR PRO HOCKEY CIRCLES

Howie Morenz Talked of For Other Prominent Players Discussed as Due for Move to Fresh Teams. Change of Uniform While

By ELMER DULMAGE
Canadian Press Staff Writer

TORONTO, April 19 (C.P.) — When the hockey trade winds of spring carry the news that Montreal Canadiens do not shudder and otherwise express repugnance at talk of trading Howie Morenz, you begin to realize that plenty of business may be done over National League counters before next fall. Already a few money-tills are open.

Any trade involving Morenz, who is as much a part of the Flying Frenchmen as Babe Ruth is of the baseballing New York Yankees, would naturally overshadow all other deals. Chicago Black Hawks want the aging comet and, if they will pay, perhaps Howie will finish his career with the Hawks. His entire career of 12 seasons has been spent with Canadiens.

Two or three years ago Dandurand, managing director of Canadiens, laughed at offers of $50,000 for the great Morenz. But the Stratford Streak is older and nearer the end of his trail now. The Hawks may get him for Mush March, a pint-sized winger and some cash.

Meanwhile there may be two Patricks on the ivory highways—Lester seeking talent for his New York Rangers, Frank for Boston Bruins. Both clubs require strengthening and the indications are becoming clearer that Frank Patrick, managing director of the N.H.L., will resign his job and succeed Art Ross as manager of the Bruins.

If Frank takes over he will find himself with Tiny Thompson, Eddie Shore, Marty Barry, Dit Clapper and Nels Stewart forming the framework of a team that needs plenty of padding. The Bruins finished at the bottom of the United States section standing last season because there was no wallop when the first string men were off the ice—and very little at anytime when Shore was serving a 16-game penalty.

In New York, Brother Lester was quoted as saying Ching Johnson, Frank Boucher and Bill Cook had very little more good hockey left—"but where am I going to find players as good?" Most critics believe the elder Cook will not start another season. But they don't see, either, where Lester is going to improve on Johnson and Boucher all of a sudden.

Anyway Lester is looking over the amateur field carefully. There is talk he will replace Andy Aitkenhead in goal and that several forwards, including Ossie Asmundson, will be re placed. Duke Dutkowski and Albert (Battleship) Leduc, defencemen, are unlikely to be with the 1934-35 Rangers.

Perhaps Conny Smythe will spring the real surprises in the trade marts, but the Toronto Maple Leaf boss has said very little about his intentions. It is considered likely however, that Alex Levinsky, major league hockey's only Jewish defenceman, will be traded. New York and Chicago clubs are said to be interested in Mine Boy as a gate attraction.

Harold Cotton, Charlie Sands, Bill Thoms and the veteran Happy Day are others who may not be with the Leafs. Day finished a good season in smashing style in the league play-offs against Detroit Red Wings and if he wants to start another season it is believed the Leafs will want him too. Levinsky's place would be filled possibly by Bill Hollett, rookie who was loaned to Ottawa Senators last season or Fred Robertson, who played with Detroit Olympics in the International League.

SCATES ELECTED SOFTBALL PREXY

Brinton Carpet and Regent Theatre New Entries in Mens' League.

Fred Scates elected president of the City Softball League by acclamation at the general re-organization meeting held last night in the Duffus' Board Room. About thirty attended the session which was marked by a clearing of the decks for action in this loop. Only two teams were represented, though several others were mentioned.

Dave Leether reported for the committee to the annual O.A.S.A. convention, and the committee was thanked for its successful work. The treasurer's report followed, showing a balance on hand of $23.-80, considered satisfactory. Entries were called for next, but Brinton Carpet Company and the Regent Theatre were the only teams to respond. The Westclox representative stated his team was considering an entry but had so far run into trouble trying to raise the needed money. If this can be adjusted, the club will enter. Others mentioned but not represented were Omemee, C.G.E. and Dunlop Tire Co.

The election of officers came next. Honorary presidents named were: W. H. Taylor, Alderman Hamilton, J. J. Duffus, Isaac McNabb and Norm Lang. Fred Scates was the unanimous choice as president. Four were nominated for vice-president, Percy Harrison, Bert Deck, Pat Calladine and George Dormer, the latter being elected. Dave Leether was returned unanimously as secretary-treasurer. The executive members will be named later.

It was decided that the secretary would arrange for the grounds this year, and the executive would attend to the appointment of umpires and a caretaker. A motion was passed that all entries must be in by April 30th, accompanied by the entry fee. The secretary will write to prospective clubs inviting them to attend the next meeting, a general one, which will be held at seven-thirty o'clock in Duffus' on May 2nd. The meeting then adjourned.

Baseball Results

SOUTHERN ASSOCIATION
WEDNESDAY'S SCORES

	R.	H.	E.
Memphis .....010 221 111—	9	16	0
Little Rock ..000 000 1000—	1	6	0

Batteries—Kelly and Powell; Cantwell, Sharpe, Mackey and Bengough.

	R.	H.	E.
Knoxville ....003 200 012—	8	13	0
Chattanooga .150 000 22x—10	13	4	

Batteries—Hulney, Heusel, Scott, and Head; Barfoot, Hensiek and Phillips.

	R.	H.	E.
Birmingham ..000 010 001—	2	8	3
New Orleans .00 001 00x—	3	9	0

Batteries—Griffin, White and Redmond, Whitney; Milnar, Cumberland and Autry.

Nashville at Atlanta, postponed, wet grounds.

Flo-glaze
leaves No Brush Marks
The PAINT that "Leaves NO Brush Marks"
"A Canadian Product Better Made"

LOCAL DEALERS FOR FLO-GLAZE
THE CANADIAN DEPARTMENT STORES LIMITED
handle a full line of Flo-Glaze.
Phone 3000.
HIGGINS' HARDWARE STORE
137 HUNTER STREET
PHONE 37.

Webster Cigars
NOW 5¢
YOU'LL APPRECIATE THE DIFFERENCE.
L. O. GROTHE LIMITED

INTERMEDIATE GROUP ADDED TO CHURCH SOFTBALL LEAGUE

Salvation Army Bugle Band and Lakefield United Church Are New Entries.

ANNUAL MEETING.

An intermediate section will be added to the Church Softball League this year, it was decided at a meeting of the league last night in the Y.M.C.A. A representation of twenty-eight, from ten Sunday Schools, cleaned up a great deal of business. Don Charlton was in the chair.

Two new organizations were represented, the Salvation Army Bugle Band, considering an entry in one of the younger sections, and the Lakefield United Church, which will enter a junior team. Dave Leether of the O.A.S.A. addressed the gathering on affiliating with the Ontario body and having a picked team from the junior section represent Peterborough in junior O.A.S.A. playdowns. The only objection found was the financial obligation attached to long trips. The matter was left over till a later date.

Harold Rehill, last year's chairman, outlined the past season's activities in which seventeen teams took part. Don Charlton gave the financial report, showing a balance of $2.32. Bill Anderson of St. James', Len Agnew of Mark Street, Reg. Kingdon of George Street, Whitty Thirnbeck of St. John's, and a Lakefied man, were elected to the executive for this year along with Don Charlton of the Boys' Work Board. The Lakefield man, to be named by the Sunday School, will look after the Lakefield end of the league. This executive will meet on Friday evening at 7.30 in the 'Y' to elect a chairman and secretary, and to draft rules and act upon suggestions made last night.

Lower Junior Limit.

They will consider lowering the junior age-limit from 21 to 20, a controversial subject. Teams entered in this section at present include St. James', George Street, All Saints' and the Lakefield United. St. Paul's, Trinity, Knox and St. John's may supply teams. Lakefield will play home games there and may take up collections to pay travelling expenses. Special arrangements will be made for refereeing their games. Junior players may play only two City League games.

An intermediate section will be formed with teams likely from Mark Street, Trinity, George Street, and St. John's, while St. Andrew's, St. Paul's, All Saints', St. James, and Knox are prospects. No City League players may play in this division. A play-off between the junior and intermediate winners will likely occur to decide a church representative to meet the South-end League champion, and Lakefield and district, or other district champions for the intermediate B title of this district.

The juveniles (under 17) and the midgets under 15) remain unchanged in rules. Knox, Trinity, George Street will have teams in both sections, St. James' and St. Paul's will have one team each and perhaps two; while Mark Street and St Luke's are expected back in. All Saints', the Salvation Army, and St. Andrew's gave notice they would have one team each for the first time. Murray Street and St. James' may be back after a year's absence. The former is undecided about which section to enter.

New Suggestions.

Suggestions made included: Players may play up to two games in a section higher than their own; and players in final games must have played two games in that section. The league is opposed to any team receiving any money for commercial advertising purposes.

Much work remains to be done, and the decisions made by the executive on Friday will be submitted to the Sunday Schools. Entries will probably be asked for by May 1st with play commencing the second Monday in May. A formal opening with members of the Ministerial Association and the Boys' Work Board present, is expected. Managers are advised to 'phone Don. Charlton, 159 Rubidge Street (2206J) for any further information and for entry forms. With nothing further to be done, the meeting adjourned.

LONDON (CP)—Miniature wireless sets with midget valves are being tested for general use in the helmets of the Metropolitan police constables.

HEADS ONTARIO BOARD

Rev. C. D. Daniel, pastor of Mark Street United Church, who was recently elected president of the Ontario Boys' Work Board at the sessions of the organization held at Toronto. Earl Orchard of Sault Ste. Marie was elected vice-president, while Leo Copp of this city was elected to the executive.

TROTZKY WAITS WELCOME SIGN

Bags Packed But Russian Exile Finds No Haven Open.

FRIENDS TO PROTEST.

PARIS, April 19 (C.P.). — While Leon Trotzky sat on his packed trunk to-day waiting for some nation to put out the welcome hat, his Parisian friends made plans for a demonstration in protest against the order expelling him from France.

The Russian exile's secretary said that everything is packed in the cottage at Barbizon where Trotzky lived secretly and directed his "Fourth International" until local police found him. Trotzky, he said, is ready to go as soon as he receives a favorable answer to any of the appeals he has sent out for a refuge.

Police who were stationed around the villa ostensibly to protect the exile from enemies devoted most of their activity to holding back crowds of curious persons.

French sympathizers of Trotzky through their organ "Verite" summoned their forces to the Paris City Hall for manifestation to-morrow, to express indignation over the "decree laws of Fascism."

A protest also was voiced by the executive committee of the Socialist Party against the "shameful attitude of the Government in expelling Trotzky at the injunction of Venal Press."

YESTERDAY'S STARS

(By the Associated Press.)

Bill Dickey, Yankees— Hit homer, two doubles and single for six runs.

Fred Frankhouse, Braves — Pitched four hit ball for 7 2-3 innings to beat Dodgers 3-2.

Bob Boken and Dave Harris, Senators—Made pinch hits that enabled Senators to defeat Red Sox.

Blondy Ryan, Giants —Collected two doubles and two singles for perfect day at bat against Phillies.

Bump Hadley, Browns—Shut out Indians with five hits.

Chuck Klein, Cubs —Poled second homer in two days, knocking in three runs against Reds.

Goose Goslin and Gerry Walker, Tigers—Batted in all Detroit runs in 6-5 triumph over White Sox.

Harry Lavagetto, Pirates—Clouted homer for winning run against Cardinals.

TROT HOPE—Ella Brewer, star filly and Hambletonian Stake hope, gets workout in Goshen, N.Y., scene of classic.

AN APPEAL TO COMMON SENSE

Student Body at Collegiate Hear Temperance Lecture.

ALCOHOL A NARCOTIC.

An appeal to common sense was this morning made to the student body at the Collegiate Institute and Vocational School, in an address on Temperance, ably delivered by Edmund P. Sewart, of the Temperance Educational Association of Toronto.

Mr. Stewart, who illustrated his address with a number of interesting lantern slides, was introduced to the students by L. J. Pettit, who pointed out the lecture, which has been delivered in practically all the collegiate and vocational schools in Ontario, had been approved by the Department of Education.

Quoting from the findings of the British Medical Research Council, Mr. Stewart declared, "the direct effect of alcohol in the nervous system, is in all stages and on all parts of the system to depress or suspend function—from first to last, alcohol is a narcotic."

Speaking more particularly of the effect of alcohol on the human brain, the speaker said, alcohol dulls judgment; gives rise to loss of self-control and lack of self-criticism.

Stressing the point, the speaker urged the dangers of using alcohol while driving an automobile. Any man even slightly under the influence of alcohol, he said, is a man whose brain is not functioning properly, and when that man was a motor car driver the result was quite frequently an accident or fatality.

"Have courage to stick to your total abstinence principles," the speaker counselled. "Never be afraid to refuse a drink. Weaker ones than you may be grateful for your example."

The problems of alcohol could not be solved by legislation, Mr. Stewart believed. It is a matter, he urged, which is up to every individual in the country.

As a contrast to alcoholic drinks, the lecturer recommended as natural healthy drinks: milk, water, orange, tomato and grape juices.

Show Boat Days Has Brilliant Costumes

Brilliant and new costumes will be the feature of the production, "Show Boat Days," at the Grand Opera House this afternoon and evening and Friday evening.

Satins and silks predominate, in warm, glittering colors. The Minstrel show, which will be a part of the entertainment, will be garbed in costumes of black and gold and mauve and white. The minstrel men carry tambourines, an up to date touch.

The chorines, who come out in shorts for the jazz numbers, will be of contrasting type when they appear in period costumes, with long skirts, pantalettes and old-style bonnets, for several song hits.

And a bride's gown of silver metallic lace almost stops the show when it appears in the finale of the piece.

The song hits are exceptionally fine, with outstanding numbers in George Coleman's "That Why Darkies Were Born," and Florence Glenny's rendition of "A Man of Mine," with chorus of forty voices.

The singing and dancing chorus makes a beauty highlight in the show.

"Dream Home" is another colorful interlude that will make its mark on the memories of the audiences.

A novelty effect is managed by an electric 'ripple' machine that sends realistic ripples over the moonlight and the water of the back drop. The closing brings a miniature Show Boat on and sends it sailing down the river by moonlight.

All in all, "Show Boat Days" is certainly going to be one of the smartest productions of its type seen here in many a moon.

Sure Relief
WHEN PAINS ARE TORTURE from Rheumatism, Sciatica, Backache—USE RUMACAPS.
McDERMID & JURY, Druggists.
RUMACAPS

Empress Hotel
On Mon. & Tues., Apr. 23 & 24.
MR. J. B. KNIGHT
Will display
LADIES' AND GENTS' SAMPLE HAIR GOODS
Telephone Hotel for an Appointment.
Advice on Scalp, Hair Tinting, etc., etc.
W. T. Pember Stores
Limited
129 YONGE ST., TORONTO ONTARIO.
2d-19,21-4893

READ THE WANT ADS

Loses Ugly Fat 14 lbs. in 11 Days
New Safe, Quick Reducing Method

"I lost 14 lbs. the first 11 days taking BonKora. Since then, taking it less regularly, I have lost 8 more lbs. (22 lbs. in all)."—Miss Hilda G. Lantzer, who was overweight.

Others who say ordinary methods failed, report 10 to 41 lbs. lost in 3 weeks with BonKora, the new quick, safe, pleasant Reducing Treatment. 22 lbs. gone

Reduces fat the new "3-stage" way. Triple action: triple speed. No starving. Take a little BonKora daily and EAT BIG MEALS of proper combinations shown in BonKora package. There are no dangerous drugs in BonKora. In fact, this treatment builds health while reducing fat the quickest way.

Don't let fat ruin your charm. Get a bottle of BonKora from druggist today. If not delighted with quick loss of fat, manufacturer refunds money you paid for this bottle. You don't risk a penny.

Get a Big Bottle of BonKora Today. Special This Week at ALL GOOD DRUG AND DEPARTMENT STORES Your druggist has it or can get it quick from his wholesaler. If not write to-day to Battle Creek Drugs Ltd., Dept. 2, Walkerville, Ont.

FORT ERIE LOSES PLAYER.

FORT ERIE, Ont., April 19 (C.P.). —Fort Erie amateur hockey ranks took another blow yesterday when Sidney West of the junior club received orders that he was transferred by his employers to Delhi. Simcoe district will gain a flashy defenceman by this move as West is regarded as a most consistent player with a brilliant hockey record.

FEW DOG TAGS BEING BOUGHT

Dog Catcher Will Likely be Appointed at Next Council Meeting.

Too Many Running Loose.

Despite repeated warnings that dog tags must be purchased, dog owners have been so slow in securing tags for their pets that Mayor Denne said yesterday the City Council is going to hasten the sale of tags by appointing a dog catcher.

Too many dogs have been running loose about the city, added the Mayor, and there have been many complaints.

The Council may take some special action in regard to police dogs. For sometime it has been known that some members of the Council have favored the plan adopted elsewhere of putting a special tax on police dogs. Ten dollars has been suggested as the proper tax for this breed.

Questioned on this point, His Worship said, "It will probably come up at the next Council meeting when they appoint the dog catcher. Meanwhile dogs have been tied up."

GLASGOW (CP)—One thousand men are now working on construction of the new Cunard liner here with additions from time to time.

HOW TO FIND OUT IF YOU HAVE ACID STOMACH

HERE ARE THE SIGNS:
Nervousness — Frequent Headaches
Neuralgia — Feeling of Weakness
Indigestion — Sleeplessness
Loss of Appetite — Mouth Acidity
Nausea — Sour Stomach
Auto-Intoxication

WHAT TO DO FOR IT:

TAKE—2 teaspoonfuls of Phillips' Milk of Magnesia in ½ glass of water every morning when you get up. Take another teaspoonful 30 minutes after eating. And another before you go to bed.

OR—Take the new Phillips' Milk of Magnesia Tablets — one tablet for each teaspoonful as directed above.

If you have Acid Stomach, don't worry about it. Follow the simple directions given above. This small dosage of Phillips' Milk of Magnesia acts at once to neutralize the acids that cause headache, stomach pains and other distress. Try it. You'll feel like a new person.

But—be careful you get genuine Phillips' Milk of Magnesia, or Phillips' Milk of Magnesia Tablets when you buy—25c and 50c sizes.

ALSO IN TABLET FORM

Each tiny tablet is the equivalent of a teaspoonful of Genuine Phillips' Milk of Magnesia.

MADE IN CANADA

Phillips' Milk of Magnesia

Real Bargains in Good Groceries!

Feature Prices for Friday and Saturday, April 20-21.

QUAKER OATS large pkg. 21c

Dessert Pears 2's Squat 10c
Horseshoe Sockeye Salmon, ½'s - - - - 20c
Fray Bentos Corned Beef, 1's - - - - 14c

Pork & Beans Clark's Large 2½'s Per Tin 11c
Hillcrest Sweet Mixed Pickles, 29 oz. - - 25c
Weston's Chocolate Ripples, lb. - - - 15c

Grape Nuts Flakes pkg. 11c
Royal York Tea - - - ½ lb., 29c lb., 57c
Royal York Coffee - - - ½ lb. 23c lb. 45c

Sieve 4 Peas 2 tins 2's 23c
Magic Baking Powder (C. & C.), 16 oz. - - 34c
Pearl Soap - - - - - - - - 3 for 10c

Marmalade Crosse & Blackwell's 8 o'clock 16 oz. 22c
½-Time Shoe Polish (black) - - - per tin 10c
Hillcrest Lard - - - - - - - 2 lbs. 21c

De Luxe Jellies 4 pkgs. 19c
Hillcrest Toilet Paper - - - - 3 rolls 25c

Lux Flakes large pkg. 20c
4 String Brooms, good value - - - - - 29c

Kirk's Soap Hard water Castile, cake 5c

Ovaltine Small tin 45c
Medium Tin—67c Large Tin—1.09

SUPERIOR STORES

ROMANTIC HISTORY OF INSTITUTE OF THE SISTERS OF ST. JOSEPH

Second Oldest Community of Nuns in Dominion of Canada.

CAME TO CANADA IN 1851.

For nearly forty years the sombre black habit and white guimpe of the Saint Joseph Sisters have been familiar to the citizens of Peterborough. They are known for their work in our schools and for their charitable ministering to the old, the ill and the orphan. But the story of their origin, a story that is shot through with romance and tragedy, is perhaps known to few. Our readers may find this story interesting, and the occasion of the opening of the beautiful Gothic chapel at Mount St. Joseph seems an appropriate time to recall it.

Dates Back to 1650

The establishment of the Order of St. Joseph dates from the year 1650, just eleven years after the founding of the Ursulines of Quebec. Associated with its early days were two great saints of the Church, St. Francis of Sales and St. Vincent de Paul, the great apostle of Charity. It's first mother-house was in the historic city of Lyons, and two of the earliest institutions were erected on the hills of St. Bruno and the Chartreuse, spots redolent of many of the great saints of the middle ages. During the French Revolution its houses were confiscated and many of its members put to death.

In those troubled days a number of the sisters were in prison, awaiting the guillotine when word came of the fall of Robespierre. Among these was a saintly nun, Mother St. John de Fontbonne, who after the Revolution became the re-foundress of the Community.

First Sisters in America

The first sisters of the Order came to America in the year 1836, and the first Mother-house was established in the year 1847 in Philadelphia, which was the first capital of the United States. Four years later Count de Charbonell, second Bishop of the Diocese of Toronto, invited the sisters to come to Canada, in October, 1851. The pioneer band of four was singularly cosmopolitan; for one was French, one German, one Irish and the other an American, a convert to the faith, born in New Jersey.

The first of these to pass away was Sister Alphonsus Margery, the convert, who died in Hamilton in the year 1855, and was buried under St. Mary's Cathedral in that city. One of the first Separate schools in Toronto was named after her, on account of her zeal for education.

The next to die was Mother Delphine, the superioress, who after years of heroic labors and sacrifices, passed away at the age of forty-two and in the twenty-seventh year of her religious life. Mother Delphine, whose name in the world was Mlle Marie Antoinette Fontbonne, was a niece of Rev. Mother St. John Fontbonne, the first superior in France after the Revolution. She left as a legacy to the Mother House in Toronto, the rosary with which her aunt had consoled herself that awful night in the prison hour of Saint Didier when she expected to be led to the guillotine in the morning.

The next to die was Mother Martha Bunning, the German sister. After establishing the Community in Hamilton in 1852, she returned to Toronto, where she died in 1868, and was buried beside Mother Delphine in St. Michael's Cemetery. This was two years before Sedan and the Franco-German war, and, no doubt in heaven the French and the German girl, who had labored together for years in the cause of sweet charity, and whose remains lie side by side, prayed alike for German Uhlan and French Chasseur, an object lesson to warring nations.

The last of the little group to pass away was Mother Bernard, the youngest of the four. Leaving her Irish home she came to America and for fifty years she labored in Toronto, where her name is a household word. She died at Sunnyside in 1901, and her remains rest in "God's acre" beside those of the other two co-foundresses of the Order in Canada.

Came to Peterborough 1890.

In the year 1883, on the invitation of Bishop Jamot, the first St. Joseph Sisters came to Cobourg from Toronto. Later in 1890, they took charge of the Convent school in Lindsay, where a temporary Mother-house was established, and also of St. Joseph's Hospital, Peterborough. They had already houses in Port Arthur and Fort William, which territory was included in the newly erected Diocese of Peterborough. That same year the Sisters in Peterborough were canonically separated from the Mother-house in Toronto, and became a distinct Diocesan Community under the jurisdiction of the late Bishop O'Connor.

In the year 1899, the present Mother-house, Mount St. Joseph, was established. The first superior was Mother Austin, who died among her beloved poor in the House of Providence in the year 1901. When she began her labors in Peterborough she had just nineteen sisters to supply the needs of the five houses of the Institute in the diocese. Now, after forty years, the community numbers more than four hundred. This is exclusive of the Diocese of Pembroke, to which the Mother-house in Peterboruogh gave twenty-seven sisters when it became a separate diocesan unit a few years ago. Owing allegiance to our local Mother-house are the various communities in this diocese, and also others in the Archdioceses of Ottawa and Edmonton and in the Dioceses of Alexandria and Sault Ste. Marie.

Wonderful indeed has been the growth of the little mustard seed, and, on the present auspicious occasion, all the many friends of the Community will wish for the Sisters an even more abundant harvest of good works in the years that are yet to be.

Wed In London

MRS. ELEANOR PEARSON

Better known by her maiden name of Countess Felicia Gizycka, well known beauty of Washington, D.C., who was married in London, April 14, to Edward D. Delavigne, London broker and brother of Viscount Castlerosse. The countess Gizycka is the daughter of Mrs. Eleanor Medill Patterson, publisher of the Washington (D.C.) Herald.

LIBERAL CLUB NAMES OFFICERS

Mrs. M. Perry is Re-elected President of Women's Liberal Club.

DELEGATES NAMED.

Mrs. M. Perry was re-elected as president of the Women's Liberal Club, at a very enjoyable meeting which took place on Tuesday night at the home of Mrs. J. D. Deyell, Park street, with a large attendance of the members.

Other officers are as follows: the Hon. Cairine Wilson, Mrs. G. N. Gordon, Mrs. R. Harstone, Mrs. J. J. Duffus, honorary presidents; Mrs. J. D. Deyell, first vice president; Miss Nellie Brady, second vice president; Mrs. R. Bugg, third vice president; Mrs. C. R. Banks, treasurer; Mrs. Elliott, secretary; Miss Legrow, corresponding secretary; Mrs. D. White, press secretary; Mrs. P. Carroll, social convenor.

Mrs. Perry, Mrs. Deyell, Mrs. Banks and Mrs. Carroll were appointed as delegates to the annual convention in Toronto.

For the election of officers, J. J. Duffus presided. The program of the evening included an address by J. A. Dewart and a brief speech by Mr. Duffus, also heartily-applauded vocal solos by Miss Minnie Allen and Miss Stella Brady, with accompaniments played by Mrs. R. Bugg and Miss Margaret McCabe.

Later, a social time was spent in playing cards and dainty refreshments were served by the hostess and her daughter, Mrs. Ray Brown. A sincere vote of thanks to Mrs. Deyell was moved at the close of the evening.

All members of the club are asked to note that the time of the regular meeting has been changed from the first Monday to the first Tuesday of each monh.

China's Robin Hood Hiding In Mountains

TSINAN-FU, Shantung, China, April 19.—(AP)—After terrorizing and pillaging the people of six provinces, General Lieu Kwei-Tang, 'China's Robin Hood,' finally is, at bay today in the mountains near Tsinan-fu.

General Han Fu-Chu, governor of Shantung province, announced today his forces had slain several hundred of Lieu Kwei-Tang's marauders.

The governor declared the bandits had been reduced from 3,000 to 300.

Piles Go Quick

Without Salves or Cutting.

Thousands of sufferers from itching, bleeding, or protruding piles have learned that quick and lasting relief can be accomplished with an internal medicine. Neither salves nor cutting remove the cause.

Bad circulation of the blood in the lower bowel causes piles. The veins are flabby, the bowel walls weak—the parts lifeless. To end Piles an internal medicine should be used to stimulate the circulation, heal and restore the affected parts.

Dr. J. S. Leonhardt was the first to discover a real internal Pile remedy. He called his prescription HEM-ROID, and prescribed it for hundreds of patients with a marvellous record of success, and then decided every Pile sufferer should be able to get HEM-ROID Tablets from their own druggist with a rigid money back guarantee.

So why waste time on external remedies or worry about an operation when McDermid & Jury and Bond's Drug Store say, "No matter what kind of Piles you have, one bottle of HEM-ROID Tablets must show you the safe, clean way to get rid of your Pile misery or money back."

100 Beer Licenses Is Hamilton's Hope

HAMILTON, Ont., April 19.—(CP)—Nearly 100 Hamilton hotels, restaurants and clubs confidently expect to receive beer and wine licenses, the Hamilton Herald said sources close to the Ontario government's licensing interests have announced.

The Hamilton branch of the Ontario Restaurant Owners' Association, the Herald says, has been assured it will not be made difficult for any responsible restaurant owner to obtain a license.

The 31 hotels licensed as standard hotels have been informally assured of licenses, provided there has been no 'black mark' against the management, the paper said.

Choir Practice

ALL SAINTS' CHOIR

will practice to-night at 7.30. Ladies and boys at 7.

TRINITY CHOIR.

Practice to-night has been withdrawn. Members please notice.

ST. PAUL'S CHURCH CHOIR.

No practice to-night. Members please attend for special services.

MURRAY ST. BAPTIST CHOIR.

Rehearsal this evening at 8.00. Large attendance expected.

GEORGE STREET CHOIR.

All members please attend rehearsal to-night at 8 o'clock.

Driver With Overload Forced to Split Cargo As Police Protest Plan To Tow Fish On Rope

VAUDREUIL, Que., April 19. — (C.P.).—Carrying a load of live fish 7,000 pounds in excess of the 5,000-pound weight limit set by the Quebec Government at this time of year, a truck from Chatham, Ont., bound for Montreal, was stopped here to-day. The truck and its load weighed 12,000 pounds.

The driver was told he would have to either unload his fish here or make arrangements for its transportation in three trucks. The driver told police he would rather "tie each fish on a line and drag them to Montreal behind his one truck rather than unload."

He was told this would be impractical, and he decided to charter two other trucks to complete the journey within the stipulations of the law. The difficulty was the truck in which the fish had travelled from Chatham to Vaudreuil was equipped with a tank. No such truck could be found here. The pick of the catch was left in the tank-truck, while the small fry, to the evident sorrow of the driver, divided space in the two waterless trucks for the 30-mile drive to Montreal.

MARMALADE Crosse & Blackwell's Large 32 oz. jar 29c

Crosse & Blackwell's Raspberry or Straw. Jam, 32 oz. 37c

Crosse & Blackwell's Catsup Large bottle - - - - 17c

Crosse & Blackwell's Prepared Mustard - - - 9c

TOMATOES Large tin - - - 3 for 25c

POTATOES 15 lb peck - - - -30c

ONIONS For Planting Dutch Setts 19c

Multipliers 3 lbs. 25c

JELLY POWDERS All flavors - - 6 for 25c

TWO IN ONE Blk. PASTE, tin - - 11c

WASHBOARDS Zinc – 29c Glass – 49c

Chateau or Kraft Cheese Plain or Pimento 2 for 25c

Jewel Shortening 2 lbs. 19c

Grand Slams The dainty bridge Biscuit, pkg. - 10c

Wheat Thinsies for health pkg. 10c

Chocolate Marshmallow Biscuits, 2 lb. 29c

Pastry Flour 24 lb. bag 59c

NEW MAPLE SYRUP Pint–35c Quart – 65c Gallon–2.45

BANANAS Golden Ripe 3 lbs. 20c

SPY APPLES Fancy, pk. 60c

FLOOR WAX SPECIAL Old English 1 lb. tin - - - 47c

JOHNSTON'S GLO COAT No rubbing Pint – 53c Quart – 90c

PARSNIPS Fresh dug pk. 40c

NEW CARROTS 2 bunches 15c

FISH Fresh or smoked Fillets, lb. - 18c

SILVER BRIGHT SALMON Piece – 17c Sliced - 19c

Fancy Head Lettuce - - - 10c

New Beets - - - 2 bunches 15c

New Spinach - - - 2 lbs. 19c

New Asparagus - - - 2 for 25c

New Cabbage, lb. - - - - 5c

Crisp Celery, bunch - - 15c & 20c

BEEF Cut From Specially Selected Government Graded Cattle BEEF

Chuck Roast, lb. - 10c

Fancy Blade Roast, lb. - - 15c

Prime Rib Roast, lb. - - 15c Boneless - - 20c

Pot Roast Tender lb. 12c

BUTTER - Fresh Made Creamery, lb. - - - 26c

Milk Fed Fancy Quality VEAL Boneless Leg Fillet - - - 15c

Boneless Shoulder Fillet, lb. - - - 14c

Loin Veal Chops, lb. - - 18c

Stewing Veal, lb. - - - 8c

BETTER GOODS F. & G. MARKETS BETTER SERVICE

MEN BEWARE!

OF RUN-OVER HEELS THEY MAY RUIN YOUR FEET

SPRING IS HERE—and surely you'll like your feet to present that same neat and smart appearance as in photo No. 2. Moreover, don't ruin your feet by walking on lopsided heels, as seen in photo No. 1. Let us rebuild those faulty heels and we'll guarantee to make you tread level, distributing pressure equally and keeping the feet sound. This is done with our "INVISIBLE" PROTECTION.

HEELS RE-BUILT, like Photo No. 2, 50c & 75c

BELOW PHOTOS ARE NATURAL

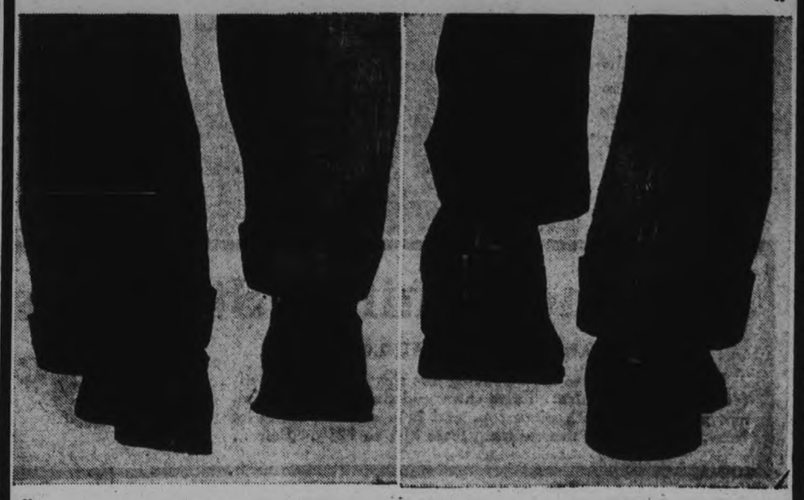

Photo No. 1—BEFORE REBUILDING. Photo No. 2—AFTER WE REBUILD

"OUR SERVICE IS AT YOUR FEET"

This plant, with its modern equipment, offers superior quality rebuilding of all makes of shoes at moderate prices. We do not "cobble," but use art craftmanship on ALL work.

CALL FOR AND DELIVER OR WHILE YOU WAIT SHOE RE-BUILDING SERVICES

You have your choice of both these services. Comfy Men's and Women's WAITING ROOMS are provided for "While You Wait" customers. Or a phone call to 172 will bring a delivery boy to your door. In the latter event your shoes will receive the same art craft attention as if you brought them in yourself, and returned to you when wanted.

Our shop is operated on the same quality and price schedule for ALL.

ALSO A MODERN SHOE SHINE PARLOR

Phone No. 172

THE Model ELECTRIC SHOES Repaired while you wait

166 Simcoe Street

M. VENERANDA

PROPRIETOR

COMING TO PETERBORO

WELL-KNOWN EUROPEAN HERBALIST OF THE

Dr. Thuna Balsam Remedies Limited

will be in PETERBORO, at the EMPRESS HOTEL, on SATURDAY, APRIL 21. If you are ailing, see him when he is there, and get started on the Road Back to Health. ... .

Our Herbal Remedies Are Most Effective in Driving Sickness From the System.

FULL INFORMATION FREE OF CHARGE

Dr. Thuna Balsam Remedies Limited

HEAD OFFICE: TORONTO, ONTARIO.

NEW BARGAIN HOSIERY

In a Special Two-Day Selling—Friday and Saturday

Feature Value in SILK CREPE and Service SILK STOCKINGS

SLIGHT IMPERFECTIONS OF 1.00 AND 1.25 VALUES

Silk Crepe Hose that are big favorites because they look so sheer and "wear like iron." Silk to top, cradle soles, panel heels. Heavier quality Service Weight Hose for hard everyday wear. Every pair full fashioned and priced to give extraordinary value.

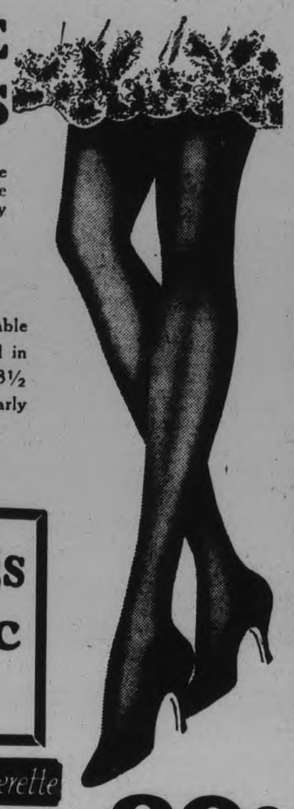

You shouldn't miss this opportunity to save on a season's supply of quality Hose.

69¢

Every seasonable shade is included in this group. Sizes 8½ to 10½. Shop early for best choice.

Dull Sheer Chiffon Stockings

IRREGULARS OF A REGULAR 1.00 LINE

You can't afford to miss a saving like this on Hose that offer the utmost in value. Extra sheer and dull, full fashioned, silk garter welts with picot top, and in a selected range of beautiful shades for this season. Sizes 8½ to 10½. Pair . .

59c

"Lucky Sevens" Silk Hosiery — Lucky Sevens Service Chiffon — Lucky Sevens Sheerette

89c

We are proud of our "LUCKY SEVEN" Hosiery Family, because in it we offer not only the best everyday value at the price, BUT because of the unvarying quality, fineness, beauty of appearance and general durability. A weight for every occasion, and a most attractive range of shades. Pair .....

More Values for Thrifty Friday Shoppers

Costume Slips

1.00

SUEDE TAFFETA

A remarkable value in a Princess style, lace trimmed, bias cut top-Slip. Smooth fitting and easily laundered. Good lengths, in small, medium or large sizes.

PINK AND WHITE

Table Oilcloth

WHITE—45-INCH WIDTH

Slight imperfections class this Oilcloth as "seconds." However, this does not affect the wearing qualities, and Friday we offer this exceptional value at, yard **29c**

Quality Prints

VAT DYED COLORS

An unlimited selection of gay floral, leaf and spray patterns, along with plenty of dotted, checked and striped effects. Full yard wide and in every desirable color. Buy now while the stock is so varied. Yard **25c**

Silk Flat Crepe

SPRING SHADES

A superior value in a superior quality Flat Crepe for frocks, linings and lingerie. Smooth, even weave with rich lustrous finish. Width about 38 inches. Choose from 10 of the newest Spring shades, also white. Yard **79c**

Window Shades

FIRST QUALITY

Standard window size, in white or green. Water colors in a good quality that wears splendidly. Renew your window shades NOW while you are housecleaning. Complete with brackets and nails. Each **75c**

Leather Handbags

A smart selection of various style Handbags, new for Spring. Mostly with slide fastener, inner change section and mirror. Choice of black, brown, navy, grey, etc. A noteworthy Friday special **1.98**

Girls' Dresses

TUBFAST PRINTS

A great selection of Print Frocks that you can tub as often as you wish, and they will come up bright and fresh. A good selection of designs, solid or contrastingly trimmed. Sizes 2 to 6 with panties; girls' sizes 7 to 14x **98c**

54 in. Woollens

REG. 1.98 AND 1.49

After a brisk season's selling on these quality Woollens we find a number of short ends left. These we offer at a tremendous reduction. Some coat lengths, some skirt lengths and some just enough for a jacket. A wonderful value at, yard **1.00**

RICHARD HALL LIMITED

PLANS TO SAVE CORNISH COAST FOR MEMORIALS

Scheme Afoot to Forever Preserve Historic Clifflands in Wild Grandeur.

ST. AGNES HEAD.

LONDON, April 19 (C.P.). — An appeal to Cornishmen and friends of Cornwall throughout the world to preserve St. Agnes Head and the surrounding clifflands and part of St. Agnes Beacon as open spaces forever is being launched.

The country, which includes some of the finest coastal scenery in North Cornwall, is in danger of being built upon extensively and haphazardly, and it has been decided, before it is too late, to purchase the threatened lands, amounting to 460 acres without the Beacon area, and hand them over, in their wild grandeur, to the National Trust.

It is intended that the lands thus saved shall be preserved as a memorial to Thomas Tonkin, the historian of Cornwall, who died in 1742 and was a member of the chief branch of a notable Cornish family; John Opie, the historical and portrait painter, who was born at St. Agnes and lies buried in St. Paul's Cathedral, London; and also to the tin miners of the district, who in the past have emigrated from Cornwall to all parts of the world.

The land to be purchased includes three famous valleys — Chapel Coombe, Trevaunance Coombe and Trevellas Coombe, four miles of rugged cliffs between them and the unenclosed portions of St. Agnes Beacon with its magnificent view across Cornwall.

CANADA MOVES INTO NEW YEAR

(Continued from Page 1)

brought the total deficit last year up to $125,200,000.

Mounting railway revenues, however, Mr. Rhodes said, have improved the position of the Canadian National Railways and they are expected to call upon the government this year for only $48,000,000 compared with their requirements of $67,000,000 last year.

No estimate is placed on the other special expenditures for the present year. The Government has in mind, however, an extensive program of public works to increase the momentum of the recovery drive and stimulate employment and the finances for this purposes will fall under the head of special expenditures.

Few Tariff Changes.

Tariff changes are comparatively few and the 1934 session of Parliament will be the first session under the Bennett Government to pass by without substantial tariff changes. Only 72 items of the Customs Tariff are altered, and of these 24 are downward revisions, 15 reductions in the British preferential rate to give British producers a greater share in Canadian trade, 13 reductions under the intermediate and general tariffs and only three are increases. The other 17 changes are mere clarifications of wording.

Changes in the excise and sales tax are few and are all in the way of a lessening of the tax burden. The sales tax remains at six per cent., but bakers' cakes and pies are made exempt along with equipment of making maple sugar and milk albumen for use in making poultry or animal food.

Of the excise tax changes, the most notable is the cutting in half of the sugar tax which will be felt by housewives, confectioners and bakers. The tax was first imposed last year at two cents a pound, and is now down to one cent. The tax on glucose and grape sugar is reduced to one-half cent a pound.

A reduction is affected in the taxes on beer as the present 12½ cent gallonage tax on beer and the three-cent per pound tax on malt are consolidated in a single levy of 7½ cents a pound on malt. The new tax becomes effective July 1.

Boost for British Goods

A distinct step to make smooth the path of British goods into Canadian trade was taken. Mr. Rhodes announced the special excise tax of three percent of the duty paid value of all imported goods had been reduced to one and one half percent on goods of Empire origin entitled to enter under the British preferential or treaty tariff.

The change may cost the treasury between $1,000,000 and $2,000,000 and in the event of a depreciation of British currency boosting the value for duty placed on British goods the advantage accorded would be great.

Another step in the advancement of Empire trade was indicated by Mr. Rhodes when he forecast orders-in-council reducing the Empire content requirement from 50 to 25 percent on a list of between 100 and 200 chemicals. The change would bring these products within the range of the British preferential tariff from which they are now excluded by the requirement that 50 percent of the material and labor going into their manufacture must be of Empire origin.

Blow to Bootleggers

Bootleggers, smugglers and other lawbreakers with an eye to modern methods of eluding the police will find an obstacle placed in their way by another provision in the tariff. This prohibits the importation of smoke screen apparatus for use on vehicles or boats. Police are understood to have recently found themselves foiled by lawbreakers who surround their boats or motor cars with cloudsof smoke and escape.

No changes are made in the income tax rates though a few alterations are made to remove existing inequalities.

Based on the improvements recently in evidence a total revenue of $360,000,000 an increase of $39,000,000 over the $324,000,000 obtained last year in anticipated. Expenditures on ordinary account will also be higher this year and are placed at $351,200,000 compared with $347,702,000 last year. The anticipated balance of $8,800,000 will be applied on capital and special expenditures.

Aimed to Ease Burden.

Commenting on the changes and general condition, Mr. Rhodes said:

While the demands upon the treasury have not permitted any general lowering of the rate of taxation, it is felt that the reductions, remissions, and adjustments already outlined will have the effect of easing the burden in those cases whree it has borne most heavily, and that the single increase in taxation will not result in undue, if any, hardship.

Thoughtful observers have with one voice expressed the opinion that the process of recovery from this unprecedentedly severe and prolonged depression would be gradual. Indeed, it may be fairly asserted that too rapid recovery would present the danger of an unhealthy reaction, and that we could be far better off in the long run if improving conditions should conform to the truth of the old adage, "Slow, but sure."

Trade Increases.

At the same time, while the improvement has been gradual, it has not only been sustained—but has progressively increased. This is evidenced by the splendid increases in both imports and exports for the month of March, which show a proportionate advance in volume of trade hitherto unprecedented.

It is generally recognized that this depression and its blighting effects have been world wide. This fact of itself has had the tendency to produce a "depression psychology," followed by what might be termed a "depression weariness." The result is that we do not so readily recognize and properly appraise the incontrovertible evidence of reviving activity which have made their appearance.

These signs of improvement are so marked as to indicate beyond question that we are on the road to recovery. May we with renewed hope, fresh courage and firm step press on towards the goal of better and happier days which lie not far ahead.

TEACHERS UNPAID ASSISTANCE SOUGHT

Dysart Township, Haliburton County, Has Financial Trouble.

LINDSAY, April 19 (Examiner Correspondence)—The Township of Dysart, in which is situated the village of Haliburton, is unable to pay the salaries of its teachers. The revenue from taxation is exhausted and Public School Inspector Brown has been requested by the township council to apply to the Department of Education for financial assistance.

The saw mill at Fenelon Falls, formerly owned by G. Isaac, has been purchased by Herbert Jones, of that village. It will resume operations at once. The machinery for the new sporting goods plant which is locating in the village arrived this week. The Toronto firm will move to the village as quickly as possible.

Small Girl Injured

Little Audrey Burke, ten-year-old daughter of Albert Burke, Lindsay, was seriously injured Tuesday night when she was run down by a cyclist. Medical examination showed that the little girl was suffering from painful injuries and nervous shock. Chief of Police Lawler has announced that he will take steps to curb reckless riding.

At a meeting of the Janetville Community Club it was decided to build a rink in the village this fall. An extension of the Hydro will be asked in order to light the arena with electricity.

CANBERRA (CP)—During his visit to the Australian Commonwealth next January Prince George will not be asked to lay corner stones or officiate at opening ceremonies, "except in very special circumstances," the committee in charge of the reception has decided.

ORANGE PEKOE BLEND

"SALADA" TEA

"Fresh from the Gardens"

OXFORD TO HOUSE EMPIRE STUDENTS

Summer School Under Auspices Royal Empire Society July 21-28 This Year.

LONDON, April 19 (C.P.).—Empire summer schools under the auspices of the Royal Empire Society, which last year attracted many from overseas, will be held at Oxford this year July 21-28.

Speakers will include three British Cabinet Ministers: Sir Philip Cunliffe-Lister, Walter Elliot and Mr. Ormsby-Gore; Malcolm MacDonald, Under-Secretary for Dominion Affairs; Earl Peel, the High Commissioner for Australia; John Buchan, M. Andre Siegfried, well-known French writer on British administration, and Air Commodore Fellowes, who flew over Mount Everest.

Members of the school will be accommodated in Wadham and Oriel Colleges and elsewhere.

Bladder Troubles Bother Many Past 40

Seven Out of Ten Are Victims, But Writer Tells How "Uratabs" Bring Swift, Amazing Relief With Renewed Vital Force

"No one knows better than I, the horror of joyless days and sleepless nights. There have been times when I felt hopeless and helpless—and when my weakness caused me the most intense humiliation. Only those who have gone through such tortures can possibly realize my great satisfaction when Dr. Southworth's URATABS brought me quick relief. URATABS are truly wonderful, and I give them full praise." Such amazing evidence serves as convincing proof of the power of URATABS to relieve those distressing ailments so often a handicap to those in middle life.

Overworked, sluggish Kidneys, and Bladder Weakness, bring on so many distressing ailments which so often lead to serious diseases that every sufferer from Lameness, Pains in back and down through groins scanty but frequent urination, "Getting-up-Nights," "Nervous Irritability and Lack of Force—should try the amazing value of Dr. Southworth's URATABS at once! Any good druggist will supply you on a guarantee of satisfaction or money back.

Lakefield

The A.Y.P.A. meeting on Monday night took the form of a court whist party with five tables played. Prizes were won by Miss Odell Watson and George Stenner, and the Consolation prizes by Miss Phyllis Lake and Bernard Johnston. The committee in charge served refreshments and a social half hour was spent. The committee who had been so efficient in planning and carrying out the evening's program, was Mrs. Mendel Smith, Miss Lilian Mason, George Clappell and Joe Blewett.

Mr. and Mrs. Gordon F. Northey of Toronto were in the village last week visiting friends.

Rev. W. B. Walker was in Picton last week attending the funeral of Rev. J. B. McCormack, who was Mr. Walker's immediate predecessor in the pastorate of the Lakefield Baptist church. Many friends of Mr. and Mrs. McCormack will regret to hear of his death.

Mr. and Mrs. W. E. Gilman were in Bobcaygeon on Tuesday last.

Mr. R. J. Crawford was in the village from Belleville on Saturday.

Miss Mildred Bailey of Peterborough was a week-end visitor at her home in the village.

Mrs. W. J. Charlton was in Toronto last week.

Mr. Gordon Porter, B.A., of Kingston, is in the village called by the serious illness of his father, J. A. Porter.

MINING HEADS REACH OTTAWA

(Continued from Page 1)

It will definitely cut Canada from the flow of foreign money that has been coming in with increasing volume for the development of the industry that saved Canada in the darkest days of the depression.

In Manitoba some saw the gold tax as an equitable levy, but others frowned on the measure as detrimental to the mining industry. Hon. J. S. McDiarmid, Manitoba's Minister of Mines, and H. Drummond - Hay, mining executive, thought the tax reasonable.

Mr. McDiarmid said mining operations on a sound basis would be continued even though stock prices might fall. Production, he added, was the important consideration. Mr. Drummond-Hay said he thought the tax fair to well-developed properties.

Views Differ in West

Elsewhere in the West, however, this view was not shared. At Vancouver, W. W. Boultbee, secretary-treasurer of Braiorn Mines, said the tax was excessive. At Winnipeg, President J. D. Perrin of San Antonio Mines said taxation of gold mines was not constructive and added the measure came as a complete surprise to the industry.

In the West a general welcome greeted announcement of the sugar tax reduction of one cent a pound made possible by institution of the gold tax. In other parts of the country, however, sugar wholesalers said they would pass the reduction on to the consumer, but doubted if it would make much difference to sales.

Little comment was forthcoming on other features of the budgets. Bakers rejoiced over elimination of the six per cent sales tax on pies and cakes. Winery officials expected the cut from $1.50 to 75 cents in the tax on sparkling wines might increase consumption of those beverages. The United Farmers of Ontario praised guardedly the forecast of legislation to ease farm debts, but their secretary, H. H. Hannam, remarked the forecast was not sufficiently detailed to permti any comprehensive comment.

St. Andrew's Y.P.A.

MARMORA, April 19 (Examiner Correspondence). — The regular meeting of St. Andrew's Young People's Association was held in St. Andrew's Hall on Tuesday evening with a good attendance of members. Miss M. Hudgins presided, in the unavoidable absence of the president, George O'Neill. Opening devotions were led by Rev. O. W. Hollingsworth.

Maxwell Green dealt with "Current Events." Miss P. Wilson gave a reading from "Sentimental Tommy," the book by James Barrie. In Bible study the subject "Righteousness and Goodness" was taken.

A hymn contest was put on by Flora Sanderson and Edith Henry. At the close, three games were played under supervision of Miss Bernice McInroy.

St. Paul's A.Y.P.A. met at the White Hall on Tuesday evening for a business session. Reports were given of the three Lenten Missionary lectures and also of the play which met with such success in the previous week.

Full arrangements were made for the entertaining of Campbellford A.Y.P.A. on April 27th, when the latter will stages its successful minstrel show in the Town Hall.

The French Government is considering the reorganization of its air forces.

MARMORA ENJOYS FOUR-ACT COMEDY

"Nothing to Do," by St. Andrew's Men's Association, Fills Town Hall.

MARMORA, April 19 (Examiner Correspondence).—The strong appeal which good local amateur acting makes to the playgoing public was further evidenced on Wednesday evening; Marmora Town Hall's seating accommodation being overtaxed, as St. Andrew's Men's Association presented the four act comedy, "Nothing to Do."

The part of Mr. Robins, a retired businessman, was ideally portrayed by George O'Neill. That of his partner in life was admirably taken by Mrs. Garth Sabine. In her high society parades, Mrs. Robins is influenced by Mrs. Johnson, wife of a newly-rich carpenter. In impersonating this character, Mrs. W. role of her overawed and stuttering husband was well taken by Dr. D. L. Curtis. Quite at home in her part of Maria Antony, a maiden lady of refined taste, was Mrs. F. R. Wells. In Ernie Hilldrake, a tramp (ably portrayed by Garth Sabine), Maria discovers a long lost lover and their reconciliation in a darky's milk wagon serves as a precedent for the healing of other estrangements featured in the play.

The exceedingly humorous character of Rastus Snowball, the coloured milkman, was cleverly acted by Hubert Hollingsworth. Equally clever was Nettie Thomson in her characterization of Sophie Meakins, the colored maid kept by the Robins. The dialogues and mannerisms of this couple kept the audience in great merriment..

As Deacon Sparkins, the colored preacher, Ford Woodhouse made a decided hit. Dougald Sanderson, as an officer of the law, completed a good all-round cast.

A young mens' orchestra, under direction of Herbert Heumann, played selections between the acts.

Just rub on VICKS VAPORUB ..ENDS a Cold Sooner

PROVED BY 2 GENERATIONS

Fleetwood Man's Arm Broken Sawing Wood

FLEETWOOD, April 19 (Examiner Correspondence).—Mr. Ernest Staples was the victim of a painful accident while sawing wood at the home of his father, Mr. Archie Staples on Friday afternoon. The belt, which had come off the machine, was being replaced by Mr. Staples, when his coat was drawn in with the motion, and the large bone between the elbow and wrist was broken. A smaller bone was also broken while other bones were badly splintered. The patient was removed to Ross Hospital, Lindsay.

The accident was most untimely as Mr. Staples was engaged in syrup-making, having tapped the trees in his own maple bush and those in a neighbor's, Mr. Norton Mill's, as well.

W.M.S. HAS CHARGE OF CAVAN SERVICE

Mrs. C. M. S. Scott of Peterborough Speaker at Thank Offering Service.

CAVAN, April 19 (Examiner Correspondence)—On Sunday evening the service in Cavan United Church was under the auspices of the W.M.S. Mrs. Perrin, president of the W.M.S. conducted the service.

The Rev. Dr. Lang led in prayer The choir contributed music appropriate to the missionary service. Mrs. (Dr.) Scott of Peterborough, who with her husband spent sixteen years in India, gave a very interesting talk on missionary work in that country, along educational evangelistic and medical lines. A number of figures dressed to represent the different castes among the people added much to the interest of her address, particularly among the children present.

The W.M.S. thankoffering was given as well as the loose collection going towards the W.M.S. allocation.

Mr. Gordon Staples is home for the summer, having completed his year at the O.A.C., Guelph.

Liberal Beer Policy Decisions Withheld

TORONTO, April 18 (C.P.).—The Evening Telegram to-day says: "Provincial Liberal Leader Mitchell Hepburn, with members of the Liberal 'Board of Strategy' were in conference at Liberal headquarters to-day, reported to be attempting to arrive at an amicable policy on the freer sale of beer and wine.

"Details of the conference were declined. It was intimated neither Dr. G. A. McQuibban Liberal House leader, nor W. E. N Sinclair, former leader, were invited to attend the meeting.

REGAL TABLE SALT Free Running

A "Windsor Salt" Product

Especially suitable for dainty table use. Use for dandelion, mouthwash and gargle.

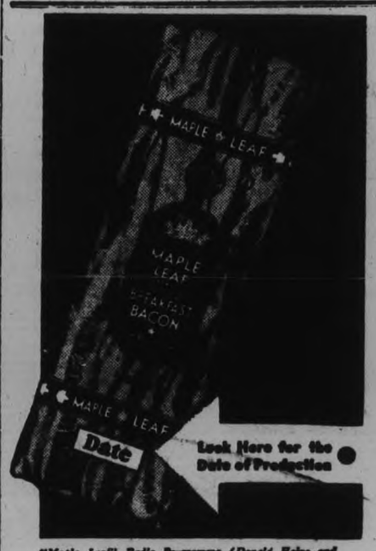

"Maple Leaf" Radio Programme (Donald Hobus and Ernest Seitz) is broadcast every Sunday evening over Stations CFRB, Toronto; CKPC, Brantford; CRCO, Ottawa; 5.15 to 5.45, Eastern Standard Time.

BACON

• FRESHNESS ENSURED BY DATING

CANADA PACKERS LIMITED

Producers of

MAPLE LEAF BACON

PLANTS AT: PETERBOROUGH, TORONTO, MONTREAL, HULL AND WINNIPEG

CP-34

CRICHTON
EYESIGHT SPECIALIST
173 Charlotte St. Phone 5478J
t.t.s

The Peterborough Examiner

PETERBOROUGH, ONTARIO, CANADA, THURSDAY, APRIL 19, 1934

See the Display of ELECTRIC REFIGERATORS in Our Window
For Those Who Want the Best
Let us explain their Superior Qualities.
Guaranteed for 4 Years.
Watson's
'PHONE 968. Open Evening.
t.t-tf

NEILL'S
"THE STORE OF BETTER VALUES"

for Spring
COLORED SHOES

NAVY BLUE TIE
A modish Tie style in navy blue calf — decorated with fancy stitching and smart perforation. Finest quality leathers with sewn leather soles and leather covered Cuban dress heels—combination fitting, in widths. Appealing to women who enjoy better footwear—
$4.50

GUN GREY
A very desirable color for Spring wear, displayed in a smart pump with spike heels and a dressy 3-eyelet Tie model with Cuban dress heel. Solid leather sewn soles — neatly shaped heels with leather top lifts—combination fitting — in widths. You'll agree—the quality is excellent —the style correct—the price very modest—
$2.95

THE CORK TIE
One of Fashion's latest creations for Spring—a smart tailored Tie pattern in the new Cork shade—a clever blending of Brown and Fawn colors. Made of fine quality calf with leather covered heels —solid leather sewn soles— combination fitting — in widths. A very stylish Tie— destined to gain favor with well-dressed women—
$4.35

FINEST QUALITY
HOLEPROOF HOSIERY
Full-fashioned in service weight and sheer chiffon. Charming colors to match the prevailing mode in gowns, shoes and hats. Popularly priced—
75c and $1.00

R. NEILL, LTD.
350-354 GEORGE STREET

DANCE TONIGHT
MAYFAIR
ALWAYS A GOOD TIME AT THE MAYFAIR.
JOHNNY THOMAS AND HIS ORCHESTRA
Admission 10c Ladies Free
DANCE 5c

Branch 52 ANNUAL CHURCH PARADE will take place on SUNDAY, APRIL 22. All returned soldiers and ex-service men are cordially invited to attend. Fall in at Canadian Legion at 10 a.m. sharp and will proceed to St. Peter's church. Medals and decorations to be worn. R. HADDOW, Pres.
2d-19-21-4890

Dancing - DANCING - Dancing
TO-NITE (THURSDAY), APRIL 19TH—9.15 P.M. SHARP
MOOSE HALL (Next Post Office)
ADMISSION - - GENT.'S 15 CENTS—LADIES 10 CENTS
ORCHESTRA: BLACK'S MERRYMAKERS.

UNEMPLOYED AND PART-TIME WORKERS
REGULAR MEETINGS ARE STILL HELD IN MOOSE HALL EVERY THURSDAY EVENING, FROM 7.30 TO 9.00 P.M.
No, Fellow-Workers! We have not abandoned the Workers' Cause. What we have abolished is: The advocation of violence and injury, and the demanding attitude, together with the unfair and libellous criticism of the hand that feeds—which too often has jeopardized the welfare of the Unemployed, for which the latter pays the penalty.
SUPPORT SANE AND RESPONSIBLE LEADERSHIP AND ELIMINATE THE POLICIES AND INFLUENCES OF ALIEN EXTRACTIONS.
C. W. HOLLAND.
RIGHTS OF ADMISSION STRICTLY RESERVED!

BOND'S BIG 2 FOR 1 SALE NOW ON
See Wednesday's Advertisement
(The Spring Sale You Have Been Asking For)

Cooperative Spiritual Mission
Just Two Nights More!
HEAR REV. DR. C. J. ROLLS
Thursday Evening, (To-night), 8 p.m.
GATEWAYS TO GRACE AND GLORY
Friday, Closing Night, 8 p.m.
ILLUSTRATED LECTURE, ZIONISM
THE REBUILDING OF PALESTINE
Come Early Offering

ADVERTISE IN THE DAILY EXAMINER

LOCALS

AUCTION SALE
Nine Young Milk Cows, Holsteins and Durhams, two freshened; Two Ytung General Purpose Horses; Brood Sow, in pig; on Saturday, 1 p.m., in Montgomery Hotel Yards. W. J. Hancock, Auctioneer.
3d. 94. 4868

PROGRESSIVE EUCHRE FRIDAY
Will be held in the Moose Hall at 8.15 p.m. sharp. Ten splendid prizes. Everybody welcome. Next to Campbell and Best's Hardware, Hunter street.
1d-93-4891.

EAST CITY SOCIAL.
Friday, April 20th. No. 5 section in charge. These socials are attracting larger crowds each week.
1d-93-4897.

WOOD
Good dry body mixed wood. choice heavy dry hemlock slabs; also dry mixed slabs for sale, cut as required. 'Phone 96, McCarthy & Johnston Mon.Thur

CALY'S CARD PARTY AND DANCE
W.O.W. Hall, Friday, April 20. Cards 8 p.m. Dancing 10 p.m. Music by Black's Melodymakers. Refreshments. Admission 25c. 1d-93-1251

GRENFELL MISSION
The treasurer of the Grenfell Labrador Medical Mission acknowledges with thanks the following subscriptions: "Inasmuch", $1; Mrs. W. R Morris, $5; Lily Lake S.S. $15; Lily Lake Christian Endeavor. $10.

PETERBOROUGH WORKER'S UNITY.
The organization adlressed by Miss Thompkin, deaconess, on Monday evening and presided over by Mrs. E. Bradbury, was the Peterborough Workers Unity and not the Unity League.

SPECIAL DISPLAY
of 1934 Ariel and Rudge Motorcycles, a leading British product, Friday and Saturday, April 20 and 21. See us for particulars of these New Motorcycles, or any make Used or Re-conditioned Motorcycle. — Simcoe Sales and Service, 183 Simcoe Street. 1d-93-1250

PLUMBING, HEATING, TINSMITHING
Have W R. Turner, 195 Simcoe Street, Phone 591
REPAIR EAVETROUGHING
Agents for Hecla Furnaces.
t.t.s-tf

TO THE UNFORTUNATE
We, the Women's Auxiliary of the unemployed will hold a picnic on the 24th May at Jackson's Park. Those who feel like we do, help to make it a success for the families of the unemployed, all welcome come and have a good time. Any one interested that could give donations of food or any kinds of refreshments kindly get in touch with Mrs. W. Childs, 589 Paterson St.; Mrs. MacCourte, 178½ Simcoe St.; Mrs. Lundy, 500 College St.; Mrs. Lambert, 565 Bethune St. or phone 1259J. A good program of sports, games, old time music, etc. Everybody welcome. —1d

AUCTION SALE
Unreserved Cash. Auction Sale of 24 head of Cattle, Monday, April 23, at 1 p.m. Have received instructions from Mr. John Blakley, half mile from Lakefield, Lot 13, Con. 7, Smith; Choice Dairy Herd, 11 grade Durham Milk Cows. Steers, Heifers and Calves; 4 Yorkshire Store Pigs.
J. H. Miles, Auctioneer.
P. Spence, Clerk.
2d.94.4888

Just Arrived

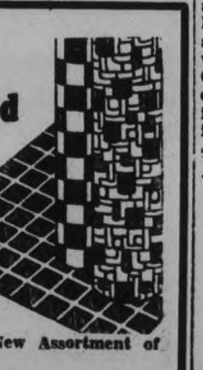

A Large New Assortment of
Floor Covering
2, 2½, 3 and 4 Yards Wide
GOLD SEAL CONGOLEUM RUGS
Large size.
LINOLEUM RUGS
Sizes up to 12 x 15 ft.
Prices range from, sq. yd., **35c** to **69c**
BORDERED RUGS
For a 9 x 12 size as low as............... **6.75**
Let us estimate on your floor covering cost. You will like our assortment and prices.
CHERNEY FURNITURE TRADE-IN STORE
213 CHARLOTTE ST.
Phone 226 Open Evenings

Wedding Gifts
Silver is the Ideal Wedding Gift
We are now showing a beautiful assortment of Fine Wedding Gifts in Silver of beauty and lasting quality.
A few suggestions:
3-Piece Silver Tea Set, $9.95.
Silver Bake Dish, $5.85.
Casseroles, $3.95.
Candle Sticks, $1.00 pair and up.
Salts and Peppers, $1.00 pair.
Bread Trays and Cake Plates, $1.95 up.
Well and Tree Platters, $7.95 up.
Entre Dishes, $7.95 and up.
Gravy Boats, $5.00.
Cabinest of Silver, $5.85 and $6.95.
Also all patterns in Flatware, etc.
See these beautiful Wedding Gifts now.
Each gift neatly boxed.
Warne's
DIAMOND HALL
Phone 880

Y.W.C.A. GYMNASIUM PAGEANT
featuring Peter Pan in the Enchanted Garden. Grand Opera House, Friday, May 4. Tickets, 75c, 50c, 35c; gallery 25c. 1d.93,4904

PETERBOROUGH RANGERS.
Returned men are requested to parade at Armouries 7 p.m. Friday.
1d-93-4901.

DANCE.
Legion Hall, Saturday, April 21st. Dancing from 8.30 to 12. Geo. Furphy and his band. Admission 25c.
1d-93-4900.

NOTICE.
The Canadian Girls in Training of St. Andrew's Church are holding a sale of home-made cooking on the market on Saturday, April 21st. We solicit the patronage of all.
1d-93-4899.

UNIVERSITY EXTENSION LECTURE—LAST OF SERIES
Dr. A. P. Coleman, international authority on Geology. Subject, "The Ice Age—History of the Great Lakes." Y.M.C.A. Auditorium. tomorrow, Friday, April 20th, 8.15 p.m.
1d-93-4898

GEN. GRIESBACH WILL VISIT CITY

Former Commander of First Brigade to Address Annual Banquet of Rangers.

Sponsored by the Red Patch Club, a smoker and concert is to be held at the Armouries tomorrow evening, in order to give all ex-servicemen of Peterborough and district an opportunity of meeting Major General the Hon. William Griesbach, former commander of the 1st Infantry Brigade Canadian Expeditionary Force.

Major General Griesbach who resides in Edmonton, is particularly anxious to meet the men who served under him, and also all other ex-servicemen, Lieut.-Colonel G. G. Winterbottom, M.C., D.C.M., told The Examiner.

He is to be guest speaker at the annual dinner of the Peterborough Rangers, and is in the city primarily for that purpose. The smoker was organized in order that Major General Griesbach may meet the ex-servicemen of this district as it is on very rare occasions that he is in this section of the Dominion.

That T-I-R-E-D Feeling

Is not always the result of overwork.
Often it is largely due to auto-intoxication or to nerve exhaustion.
In either case our treatments, coupled with regulation of foods and living habits, can do wonders in helping to restore that vitality and "pep" which makes life happy and work a pleasure. SEE US AND FEEL BETTER.
M. C. GOODWIN
Chiropractor
108 Barrie Bldg. - Peterborough
Phones 431 and 1340-J.

TO RENT
Rendezvous Pavilion at Chemong Park. For terms, apply to Nicholas Douros, 778½ Yonge St., Toronto, 'phone Kingsdale 1614, or to Heyd, Heyd & Shorey, Barristers, 514 Confederation Life Building, Toronto, 'phone Elgin 7030.
6d-95-4842.

Obituary

PERCY RUBIDGE.
Word has been received here of the death in Prophetstown, Ill., on April 15th, of George Percy Rubidge, at one time a star member of the Peterborough lacrosse team. The late Percy Rubidge played with the local team in the days of Lionel King, Jack McCabe and other notable players, and had a host of friends here who will learn with regret of his passing. He had lived in the United States for many years. The funeral took place at Prophetstown on Tuesday of this week.

MRS. THOMAS KERR
(Examiner Correspondence)
LIFFORD LINE, April 19.— The funeral of the late Mrs. Thomas Kerr which took place from the home of her daughter, Mrs. Harvey Gray on Sunday afternoon was very largely attended. Rev. V. Walker, pastor of the Ballyduff Presbyterian Church had charge of the services at the graveside when interment was made at Janetville Presbyterian cemetery.

The late Mrs. Kerr, who was a highly respected pioneer citizen of Manvers was eighty-two years of age and has spent her later years with her daughter, Mrs. Gray at whose home she passed away on Friday. Previous to her marriage to Mr. Kerr she was Jane MacDonald and a number of years of their happy married life was spent on the farm now occupied by Robert Wright. She was a staunch Presbyterian and a Conservative in politics. She was the mother of four sons and eight daughters, John Kerr, of Toronto, Andrew of Oshawa survive their mother while Robert and George predeceased their mother some time ago. Her daughters, Mrs. Gray, Mrs. George Page, Mrs. James Strachan all of Manvers, Mrs. Gillis of Toronto, Bella of the Western Provinces, and Agnes of U.S.A. Two other daughters, Jennie and Elsie passed away some years ago.

MRS. JAMES H. JONES
Early Saturday morning, April 14th, 1934 there passed to her eternal rest one of those noble souls whose lives enrich the world, in the person of Mrs. James H. Jones of Midland.

Although afflicted for some time she bore her affliction with Christian fortitude.

All who knew Mrs. Jones testify to her gentle spirit and Christian character.

Mrs. Jones was formerly Miss Mary Amelia Switzer, daughter of the late Mr. and Mrs. Gabriel Switzer of Emily township, Ontario and all her young life until marriage was spent in Emily where she was an earnest worker in all the departments of Bethel Methodist Church, now United.

In the year 1907 she was united in marriage by Rev. Francis Johnson of Lindsay, to Mr. James Jones of Midland.

The funeral which was held from the family residence 150 sixth street, Midland, on Monday, was attended by a large circle of relatives and friends. The services being conducted by her pastor. Rev. Auld of St. Paul's United Church, Midland, of which the deceased was a member. Very comforting was the message her pastor brought to the bereaved ones, showing the wonderful Christian influence the loved one had left behind her.

Left to mourn the loss of a loving wife and mother and sister are her bereaved husband and daughter, Winnifred and four sisters, Mrs. Lewis Jones of Port McNicoll; Mrs. Alvin Drain of Lakefield; Mrs. Moses Ruth, Miss Ida Switzer and two brothers, Mr. Sayward and Eugene Switzer all of Emily township. The many floral offerings bore silent sympathy for the bereaved ones.

The remains were laid to rest in Lakeview Cemetery, Midland.

CALLED TO TORONTO.
Rev. C. E. Cragg, formerly the minister of Mark Street Church, and for nearly two years in charge of the Sebright charge, near Orillia, has received and has accepted an unanimous call to the pastorate of Grace United church, Toronto. He will take over his new charge at the end of the conference year, which is on June 30, at which time he will complete two years at Sebright.

ICE
PHONE 3700
NOW IS BODY HARDWOOD TIME

To Repeat
MINSTREL SHOW
Directed by George Wesley
St. John's Parish Hall
Wed., April 25, at 8.15 p.m.
Auspices A.Y.P.A.
ADMISSION 25c and 10c.
3d-19,21,24-4903

THE EXCHANGE
165 King Street. Phone 2958.
OPEN EVENINGS TILL 9.
The best buy in the city—New and Used Chesterfield Suites, Dining Suites, Bedroom Suites, Dressers, Hall Racks, Easy Chairs, Reed Suites, Breakfast Suites, Chairs, Tables, Studio Couch, Day Beds, Springs, Beds, Mattresses, Floor Covering, Refrigerators, new and used, Quebec Cook Stoves, oval fire pot, Good Farm Stoves, Incubators, Brooder Stoves, Bicycles, Tricycle, like new, Lawn Mowers, Drafting Tools, Set of Light Team Harness, Screen Doors, Electric Radios, like new, Phonographs, three Steel Filing Cabinets and 1 Standard Piano, Guitars and all kinds of Musical Instruments, 2 Office Desks, Boxing Gloves.
Be sure and see our stock before buying—it will pay you.

LET US FURNISH YOUR HOME
Twenty-six years Furnishing Homes in Peterborough City and County have won for us hundreds of satisfied patrons, many of whom have dealt with us continuously for years. When wanting anything in Furniture, why not give us a call. We set a high standard for style and construction, with prices that mean savings.
NOTHING BUT THE NEWEST AND FINEST FURNITURE
including medium and high grade Chesterfield Suites, Bedroom Suites, Dining-room Suites, Breakfast Sets, Kitchen Outfits Carpets, Rugs, Beds, Bedding, Stoves, and Baby Carriages.
EASY PAYMENTS
Our confidential credit system enables you to furnish your Home complete at a Small Sum Down, and balance in Easy Weekly Payments.
HOME FURNISHING COMPANY
HARRY FLORENCE, Mgr.
204-206 CHARLOTTE
'Phone 1428.
t-t-s-tf.

One Cent Sale Now On
AT
THE REXALL DRUG STORES

BORN
JACKSON.—At Nicholls Hospital, on Saturday, April 14th, 1934, to Mr. and Mrs. A. B. Jackson, a daughter.

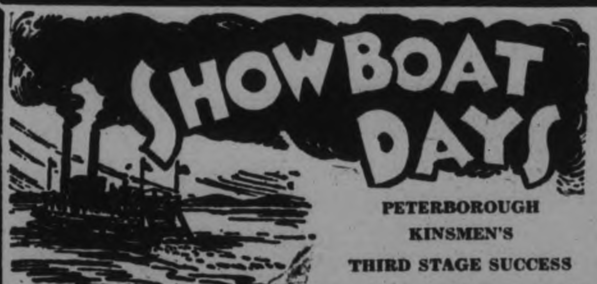

PETERBOROUGH KINSMEN'S
THIRD STAGE SUCCESS
TO-NIGHT and FRIDAY
GRAND OPERA HOUSE - Curtain 8.30 Sharp
Good Reserved Seats still available.
50c - 75c - $1.00
250 GALLERY SEATS NIGHTLY 25c

PHONE FOR FOOD
Your nearest HABOCO STORE will deliver your grocery order FREE OF CHARGE.

Sunkist Oranges - 2 doz. 35c
Dessert Pears (No. 2 Tins) 2 for 19c
CARNATION MILK BABY ....6 Tins 25c TALL ....Tin 9c

Fresh Eggs
Grade A—Med., doz. 16c
Grade A—Lge., doz. 18c
Peameal Backs 25c lb.
By the Piece
Eclipse TOILET PAPER
3 Large Rolls 25c
Peerless BATH SOAP
Cake 5c
MAPLE SYRUP
Pint Bottle 19c

Friday Specials
Fresh Fillet, lb. 15c
Pike, headed and dressed ....2 lbs. 25c
Dunbar Salad Shrimps ....2 tins 35c
Sockeye Salmon, 1's 29c
Oakleaf, ½'s 2 for 35c
Cohoe Salmon, 1's .23c
½'s ......2 for 25c
September Cheese, lb. 16c
Ripe Bananas 3 lbs. 19c

Creamery Butter 2 lbs 55c

Dutch Setts ..2 lbs. 35c
Multipliers ...3 lbs. 25c
Garden Peas and Butter Beans, lb. 15c
We have just received our new pkg. Seeds.
Lawn Grass Seed, lb. 40c

Chef Pork & Beans, tin 5c
Rose Baking Powder, 16-oz. tin 15c
Ginger Snaps, lb. ...10c
Matches ...3 boxes 25c
Rennie's Bird Seed ....2 pkgs. 25c

MAXWELL HOUSE COFFEE lb. 39c
ALBERTA ROSE
BREAD FLOUR - - 98 lbs. $2.29
24 lbs. 69c
NEILSON'S COCOA - ½-lb. tin 23c
AYLMER TOMATO SOUP 4 tins 25c

NOW YOU CAN POLISH YOUR FURNITURE FREE

with Old English Furniture Polish. Buy 1 lb. tin of Old English Wax for 59c and get a 25c bottle of Old English Furniture Polish FREE! (Contains no oil.)

Haboco Stores
"QUALITY WITHOUT EXTRAVAGANCE"

By GLADYS GLAD

Softening Rinses Best Method Of Making Oily Hair Lustrous

Katharine Hepburn

By GLADYS GLAD

The charming Katharine Hepburn, whose brilliant performance in "Little Women" endeared her to the hearts of this entire nation, has very lovely red-gold hair. Katharine takes excellent care of her tresses always. She generally uses an egg shampoo for cleansing her locks. And her hair always seems soft, fluffy and lustrous.

Soft, lustrous hair is a pleasure to behold regardless of its shade, usually. There's such a clean, fragrant freshness about it. Certainly, nothing is pretty about dank, oily hair that hangs in limp, greasy strands. Yet there are a good number of women who complain to me that they are afflicted with just such locks. They claim that their tresses become oily just a few days after shampooing. And as a result, they must resort to very frequent shampoos in order to keep their locks presentable.

As a rule, the best way to make oily hair soft and lustrous is through the use of softening rinses. There are a good many rinses of this type that can be successfully administered by an amateur at home. The beauty of them is that they are not intricate, and are well suited for the woman of limited means.

The first of these two rinses is the soda rinse. This rinse is particularly designed for use on excessively oily hair, as it helps to remove the excess oil from the hair, and makes it soft and fluffy. As is the usual procedure, before the rinse is used, the hair should be shampooed and thoroughly rinsed. Then a solution of ordinary baking soda should be prepared, two teaspoons of the soda being used to a pint of clear water. And after all the soda has dissolved, the solution should be used as the final rinse.

The second of these rinses is the winegar rinse. This rinse is primarily a softening rinse, and gives the hair gloss and luster. It is particularly beneficial for kinky, wiry hair, for it soften such hair, eliminates the wiriness and makes the hair easier to wave softly and becomingly. This rinse should consist of half a glass of cider vinegar and a pint of clear water. And the solution, of course, should be used only as the final rinse.

ANSWERS TO QUERIES

Exercise

Kay: Morning is an excellent time for exercising, unless you are high-strung, nervous, or in ill-health. In such a case, slow, rhythmic exercises in the evening are best.

Make-Up

V. F. T.: I think that a soft ochre shade of powder, and a dark brown shade of eyeshadow cream would blend harmoniously with your coloring.

Mouth Wash

Charlotte: An excellent mouth wash can be made by adding one-fourth of a teaspoon of borax, one-fourth of a teaspoon of salt, and one-fourth of a teaspoon of peroxide to a glass of warm water.

EDITOR'S NOTE: To obtain Miss Glad's pamphlets on 'The New Figure' and 'Beauty Culture' write, care of this paper, enclosing a self-addressed envelope stamped with a three-cent stamp, and ten cents in coin for each, to cover cost of printing and handling.

LADY PRINCIPAL PASSES

TORONTO—First woman principal in Toronto public schools, Miss Adda Burger died in hospital today after a brief illness. She was in her 67th year, and was the last of a family of United Empire Loyalists.

Between you and me..

"HAVE YOU NOTICED WHAT A BRILLIANT POLISH OLD DUTCH GIVES TO THE PORCELAIN BATHROOM FIXTURES?"

"INDEED I HAVE. AND I KNOW WHY. IT'S BECAUSE OLD DUTCH IS MADE WITH PURE 'SEISMOTITE,' THE BEST NATURAL CLEANING MATERIAL."

Old Dutch *polishes* as well as *cleans*

Because it is made with pure "seismotite," the best, natural cleaning material, Old Dutch not only gives scratchless cleaning on fine porcelain, enamel and tile surfaces, but *polishes* as well as cleans.

Old Dutch is economical because it does more square yards of cleaning per penny of cost. Its flaky, flat-shaped particles cover more surface, contact it completely, and do more cleaning than the chunky, gritty particles present in ordinary cleansers.

Old Dutch is ideal for all cleaning—kitchen utensils and floors, painted walls and woodwork, or windows and mirrors. It's kind to hands, doesn't clog drains, is odorless and removes odors. There is no substitute for the quality and economy of Old Dutch Cleanser.

Doesn't Scratch

Made in Canada

HYPNOTISM AID TO MEDICAL MEN

Parisian Doctor Says It is Genuine Science and Can be Made Valuable.

MONTREAL, April 19 (C.P.) — Hypnotism is truly a genuine science and could be of valuable aid to the medical world, believes Dr. Raymond Papillon, Parisian scientist, who is visiting here.

Dr. Papillon has spent much time in scientific investigations and among his many subjects for study is hypnotism as practised by the Tibetan monks who, he says, are acknowledged as originators of the science. He is convinced these monks practice a really genuine science and through their efforts it spread through Russia into Europe in the early part of the 19th century.

Dr. Papillon is convinced it is quite possible for a man to hypnotize himself by holding a bright object a short distance from his eyes and gazing fixedly at it for some time. Similarly a man possession deep-set eyes is able to hypnotize people if he can cause them to concentrate on his eyes. The medical value of hypnotism lies in the fact that while a patient is under hypnotic influence his sub-conscious mind is open to suggestion and so the hypnotic is able to delve into the depths of his mind and so discover the cause of his ailments, said the doctor.

Your Health

by DR LOGAN CLENDENING

A reader asks me to discuss the subject of sciatica, its causes, symptoms, diagnosis, prognosis, and treatment.

"Sciatica" si a very general term used for any pain in the sciatica nerve. The sciatica nerve is the longest nerve in the body, arises from the spinal cord low down in the back, and proceeds down the back of the leg, breaking up into divisions which go clear to the toes.

Sciatic Nerve.

It is reasonable to expect, therefore, on account of its length, that many irritative factors could produce pain in this nerve. Indeed, it is customary in medical circles to consider sciatic pain under two divisions: (1) pain of the nerve itself, and (2) pain of the nerve due to inflammation or pressure on the nerve from disease of the structures through which it passes.

Among these latter might be dislocation of the sacro-iliac bones in the pelvis, such infammation as from appendicitis, or inflammatory disease of the female organs.

Probably the most frequent cause of pain of the nerve itself is due to infection somewhere in the body far away from the sciatic nerve itself, such as in a tooth or tonsil or gall-bladder.

The treatment of sciatica will obviously depend on the cause. In the case of dislocation of the pelvic bones, support to these by means of corsets, or pads, or casts, usually gives relief.

In few cases of the disease is it possible to give very much relief by means of drugs by mouth. In the primary form of neuritis of the sciatic nerve, removal of focal infection frequently does good. But by all odds the best treatment in the acute stage—and the treatment most often neglected—is rest in bed.

It is possible to kill the pain in the sciatic nerve by injecting anesthetic substances directly into it. A long hypodermic needle can be thrust down through the skin until it reaches the nerve: then it is pushed into the body of the nerve itself, and a solution of quinine-urea injected into the nerve. This deadens all sensations in the region of the nerve.

Besides this, the use of heat is a well established form of treatment. In the old days, the best way to do this would be to have the patient lie down on his stomach and have his wife put a piece of flannel over the place where the pain was, and with a moderately hot iron, iron over the flannel until she had produced redness and relief. Nowadays electrical treatments by means of diathermy seem to be better than this old-fashioned treatment, perhaps because they are more mysterious.

CARTIER STAMP

A special envelope will be printed for the day of issue of the Cartier commemorative stamp of the 400th anniversary of the discovery of Canada. This is sponsored by the "Collector's Magazine". The envelope will reproduce a pen and ink portrait of Jacques Cartier together with historical data.

Full particulars may be obtained from the editor of the "Collector's Magazine", Quebec, Canada.

CLIFFORD'S INN WILL BE WRECKED

Ancient and Historic Pile in London to Make Way for Modern Buildings.

LONDON, April 19 (CP)—Historic centuries old buildings of Clifford's Inn(near the corner of Fetter-Lane and Fleet street are to be demolished this summer to make room for modern development.

Law students used Clifford's Inn in 1344. Judges sat in the hall to settle boundary disputes which arose after the Great Fire of London.

Buildings to be erected on the site will supply a want in the neighborhood, the owners say. Part of the property belongs to the Office of Works.

CONTRACT BRIDGE

WRITTEN FOR CENTRAL PRESS

By E. V. SHEPARD

MATCHING WITS

Half the fun of the game comes in matching wits with opponents, as North and West did on this hand, but East was too slow witted to note that his partner had detected the only method of defeating the contract.

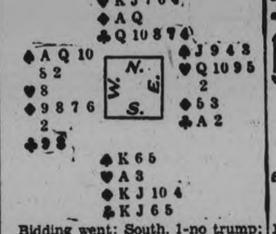

Bidding went: South, 1-no trump; North, 2-hearts; South, 2-no trumps; North, 3-clubs, as a two-suiter seldom plays to best advantage at no-trumps; South, 5-clubs, ending bidding.

The opening lead was the three of spades. Dummy played low and West's queen won. West led back his lone heart, looking for a ruff in case East held the ace of trumps. Without an instant's pause the declarer played his king, as is he wanted to lead trumps towards dummy.

The declarer led a low club towards dummy, before East realized the fact that his partner sought a ruff. East played low. Dummy won the trick, then another round of trumps put beyond East's power the opportunity to give his partner a heart ruff. Both West and North thought faster than East could.

East led his jack of spades through dummy's king, but the declarer held no more of that suit. The ace and queen of diamonds were led by north. Dummy's king overtook the queen, and North let go his two lowest hearts on dummy's last two diamonds.

The ace of hearts won the next trick. The declarer ruffed dummy's last spade and dummy ruffed the declarer's last heart. Then the declarer spread his cards for game, having lost only to the two aces held by East and West.

What's the Bid?

Before tomorrow think what you would do with the hand shown below when the player at your right makes an opening bid of 6-diamonds.

Neither side is vulnerable.

Some time ago the hand was given to me by Dr. Bond Stowe of New York. He sat South, and had passed. His partner held the hand shown above.

NEW CHINA IN AN OLD FAVORITE

EVERY PACKAGE OF QUAKER OATS MARKED CHINAWARE CONTAINS A LOVELY PIECE OF ENGLISH CHINA IN A NEW BLUE AND WHITE SCENIC PATTERN

Quick QUAKER OATS

3284C

JUST A FEW OF MANY BARGAINS

BOND'S

BIG 2 for 1 SALE NOW ON

FREE KLEENEX—TRIAL
1 Package Free with every
50c Cold or Vanishing Cream. . . .
50c Tooth Paste. . . . . .
50c Shaving Cream

25c Kleenex	2 for 29c
$1.00 Theatrical Cream	49c
75c Vacuum Bottles	29c
10c Palm Olive Soap	5 for 22c
$1.50 Agarol	$1.39
$1.50 Wincarnis	83c
10c Colgates Baby Soap, 4 for	25c
$1.25 Syr. Hypophos.	63c
$1.25 Absorbine Jr.	79c
25c Mecca Ointment	17c

20 Bars of any 10c Soap for . . . $1.00

60c Milk Magnesia	32c
50c Formalin for Smut	33c
50c Magnesia Tooth Paste	27c
75c Stomach Powder	39c
75c lb. Hospital Cotton	39c

SPECIAL ON MOTH BALLS

2 lbs. Moth Balls	15c
25c Moth Flakes (Plain, cedar, lavender)	17c
$1.00 Moth Bags	69c
75c Moth Bags	49c
$1.00 Moth Spraylig	69c
75c Moth Spraylig	39c

Bond's Always Lowest. Compare Our Prices.

See Last Night's Page Advt. in 'The Examiner'

Household Hints

MENU HINTS

LUNCHEON

Sausauges Creamed Potatoes
Apple-Celery Salad
Sponge Cake Waffles Tea Milk

DINNER

Lamb Chops With Mustard
Baked Potatoes Scalloped Tomatoes
Cabbage Salad
Mince Pea Tea

I do not often recommend two meat dishes in a day, and you may omit the sausage for luncheon if you wish. Eggs would be a good substitute, either scrambled eggs or in an omelette. The sponge cake waffles make an interesting dessert.

Today's Recipes

Sponge Cake Waffles. Three eggs, one cup sugar, one cup of cake or pastry flour, one teaspoon baking powder, one-fourth teaspoon salt, three tablespoons melted butter, one-fourth cup cold water, one-half teaspoon lemon extract. Preheat waffle iron (about 10 minutes). Beat eggs until light. Beat in sugar. Sift flour, baking powder and salt together. Beat into egg mixture. Beat in melted butter, cold water and lemon. Bake on hot waffle iron until steam no longer escapes at edge.

Scalloped Tomatoes—One can tomatoes, one teaspoon sugar, salt, pepper. Few drops onion juice, buttered bread crumbs. Drain off some of the tomato liquor, season with sugar, salt and pepper and onion juice. Cover bottom of baking dish with buttered crumbs, add tomatoes and sprinkle top quickly with buttered crumbs.

Lamb Chops With Mustard—Have thick loin or double rib chops weighing about one-half to three-quarters of a pound each. Cover both sides with prepared mustard, dip in melted butter, roll in bread crumbs or cracker meal; broil on both sides and serve with melted butter mixed with the juice in the broiling pan.

Trained nurses in England are complaining that members of their profession are seldom able to earn an adequate livelihood after they have passed the age of 35.

I'M PROUD OF MY FLOORS — THAT'S WHY I ALWAYS USE—

HAWES' FLOOR WAX

AS FAMOUS AS HAWES' LEMON OIL

Cut Your Work in Half!

It can be done—and your Floors won't suffer either!

Gone—yes, gone are a full half of the weary back-breaking hours you formerly spent waxing and polishing floors, once Poliflor gets to work on the floors of YOUR home. And—best of all—your floors will look better than they ever did before and will stay that way far longer.

To prove that you can save work, time and money in floor care, try Poliflor in your own home—make the test that thousands of women who now use Poliflor regularly have made—The Shine and Shuffle Test . . . it proves that all floor waxes are not the same—that Poliflor out-wears, out-shines, out-saves any other floor wax that any woman may now be using.

The SHINE and SHUFFLE TEST

While you still have some of your present polish left, get from your dealer a tin of Poliflor and test them both. Use Poliflor on one floor in your home where the finish must be right. Then take a floor where wear is extra hard and do this floor also with Poliflor Wax.

On your other floors use the polish you have been using. Test the results over a period of time—we leave the decision to you.

POLIFLOR IS A DIFFERENT POLISH —a genuine British Wax made from a scientific formula. It combines 10 different waxes in one, each playing its part in producing the finish—the lustre, the wearing quality, the ease of application and polishing.

72

Made by the Makers of NUGGET SHOE POLISH

Poliflor WAX

"There's a Polished Home in every tin"

DOMINION STORES

"SPECIALS" FOR THURSDAY, FRIDAY AND SATURDAY

Fry's Cocoa ½-lb. Tin 24c Princess Soap Flakes Pkg. 15c

2 Tins 25c

2 in 1 SHOE POLISH Tin 10c

WESTON'S California Cream BISCUITS 2 lbs. 25c

SUNLIGHT SOAP 10 Bars 55c

3 Tins 22c

Choice Seedless GRAPEFRUIT . . . . . 5 for 25c

Good Size Sweet ORANGES, doz. 29c

Choice, Firm ICEBURG LETTUCE . 2 Heads 17c

Pkg. 5c

IVORY SNOW 2 Pkgs. 21c

Fresh Milled ROLLED OATS - 6 lbs. 25c

Crown or Beehive CORN SYRUP - No. 5 Tin 39c

Nippy OLD CHEESE - - lb. 25c

Quaker PUFFED WHEAT - 2 Pkgs. 23c

COFFEE Chase & Sanborn's 1-lb. Tin 38c

3 Cakes 21c

NEIGHBORLY NOTES

Please Phone Items to 1600 or 1601

Mrs. W. Blackwell, Benson avenue, entertained the members of the Causerie Francaise of the Women's Art Association at their regular weekly meeting, yesterday afternoon.

* * *

Mr. and Mrs. Mrs. Harry Bradburn, who have been spending the winter in Toronto, as is their custom, went up to-day to open their summer home on the Buckhorn Road, where they will be until late in the Autumn.

* * *

Mr. G. C. Carruthers of Aylmer Street has a birthday anniversary to-day.

* * *

Mr. and Mrs. N. Morrison, Mr. Ronald Shaw, Mr. George Stucke, Mr. P. J. Shannon, Mr. Mel Shannon and Mr. Jas. Shannon, all of Toronto, were in the city to attend the funeral on Tuesday of the late Mrs. Fred Shannon of Gilmour Street.

* * *

The executive members of the Ladies' Guild of Trinity College School are holding their annual meeting to-day in Toronto, at the Lyceum Club Women's Art Association, when guests of honor will be the principal of Trinity College School, Port Hope, Mr. Philip Ketchum, and Mrs. Ketchum. While in Toronto, Mr. and Mrs. Ketchum will be guests of Mrs. Lawrence Baldwin.

* * *

A bridge party and dance will be held to-morrow (Friday) evening at the Kawartha Golf and Country Club.

* * *

An important event in the life of Peterborough Rangers Regiment will be the annual dinner at the Armories to-morrow evening, when the guest speaker will be Major-General the Hon. William Griesbach, C.B., G.M.G., D.S.O., of Edmonton.

* * *

Mrs. Dorothy Allan Park has been chosen as one of the soloists for the great Finale to the Centennial Musical Festival which is taking place all this week in Toronto. This will be Bach's B Minor Mass which will be presented by Canada's best-known musical organization, the Toronto Mendelssohn Choir, with Dr. H. A. Fricker as conductor, and will be the first performance of this mighty work in its entirely since it was last given by the Mendelssohn Choir five years ago in memory of Dr. A. S. Vogt. The soloists will be Mrs. Park, Eileen Law Marshall, Hubert Eisdell, the leader of English Bach singers, and Frank Oldfield. The mass will be sung in Massey Hall on Saturday night.

* * *

Mr. John Clancy of Detroit, formerly of Peterborough, is to-day celebrating his eighty-fourth birthday anniversary.

* * *

Mrs. A. Spellman of Kitchener attended the funeral here on Tuesday of the late Mrs. F. A. Shannon, Gilmour Street.

* * *

Thirty-eight tables of cards were played at the regular weekly euchre party held last evening in the parish hall of the Sacred Heart Church under the auspices of St. Anthony's Society. The prizes were won as follows: Mrs. Leo Masterson (two prizes), Mrs. Boucher (two), Mrs. L. Riley (two), Mrs. McKane (four), while each of the following received one prize: Mrs. James Morin, the Misses Teresa Leahy, Mary O'Connor, Armene McCarthy and Mr. James O'Connell.

* * *

At the recent Hobby Show of the Y.M.C.A., great interest was taken in the art work exhibited by two of the young men, O. Henry and Kay Dinesen. The latter, whose parents live at 348 Munro Avenue, is a nephew of a well-known artist of Stockholm, Sweden, Mr. Oscar Hullgren, who recently opened a large private exhibition of his work, mainly marine paintings, in his Swedish studio. His brother, Viggo Dinesen, has been sending articles on "Danish Youth in Canada," to a Danish magazine, which has for many years published the writings of his aunt, Miss Marie Dinesen, who lives at the Yellow House in the little village of Rungsted Kyst, near Copenhagen. Miss Dinesen is well-known throughout the Scandinavian Peninsula and her books have been translated into many languages. Thousands of copies have been issued of several of the favorites: "Froken Sommerfugl" (Miss Butterfly), "Soster Kaja" (Sister Kate), "Hans lille Pige" (His Little Girl), and "I de unge Dage" (In the Young Days).

* * *

Dr. and Mrs. S. Shannon and the Misses Ruth and Helen Shannon, of Lindsay, were here on Tuesday for the funeral of the late Mrs. F. Shannon.

* * *

Mrs. Joseph Byers, who lives with her daughter, Miss Gertrude Byers, on the old homestead east of Bailieboro, is to-day celebrating her eighty-fifth birthday anniversary.

* * *

The Misses Anna and Florence Hurley of New York City are in the city for the funeral of their sister, the late Miss Catherine Hurley of Simcoe Street, which took place this morning from St. Peter's Cathedral to the cemetery in Norwood.

* * *

Mr. Danny Simons of New York City attended the funeral on Tuesday of his sister, the late Mrs. Fred Shannon of Gilmour Street.

* * *

The Rev. William Allan of Dovercourt Road Presbyterian Church, Toronto, formerly of St. Paul's Presbyterian Church, has a birthday to-morrow.

* * *

Last evening, St. John's A.Y.P.A. held a Four-Fold Night, embodying the four principles of the organization: worship, work, fellowship and edification. The lesson was read by Miss Hilda Phillips, and Mr. Arthur Bacon gave a talk on the A.Y.P.A. motto, "For Christ and the Church." Vocal numbers were rendered by Miss Ena Young and Messrs. Arthur Bacon, Bill Coleman and Jack Branson. Community singing and games brought a successful evening to a close. The program was in charge of Mr Jack Branson, and a hearty vote of thanks was voiced by Ven. Archdeacon Blagrave, D.D.

* * *

Mr. and Mrs. Dick Simons of New York City were in the city on Tuesday for the funeral of the former's sister, the late Mrs. F. A. Shannon.

GOOD PERFORATIONS
Interlake
PURE—SOFT
ABSORBENT
3 Rolls—2100 Sheets—25c.
MADE IN CANADA
Interlake
Toilet Tissue
258

TEMPERANCE TALK GIVEN AT MEETING

Interesting Program at St. James' Church X.L. Mission Circle Meet.

The X.L. Mission Circle of St. James' United Church held their Easter meeting last night at the home of Miss Zetta Wood, Lansdowne Street, with an unusually large attendance.

Miss Jean Hammond, the president, ably presided and presented a most interesting program. An Easter story read by Miss Edith Wright was the prelude to many fine numbers given by the Circle girls.

Continuing the worship period, a very impressive story "On the Way to Emmaus" was told by Muriel Moorhouse, in lieu of the usual Scripture lesson. Earnest prayer in behalf of the work was offered by Mrs. Rose. The study session included a report on temperance by Connie Wagar, and an interesting chapter from "Lady Fourth Daughter" of China, was given by Hazel Nixon, who told of the progress of education which has been going on recently.

The reception of the Easter thankoffering was an important part of the business session, and plans were made for the holding of the annual "Mother's Day" service, with a committee in charge, composed of the leader, Mrs. Wagar, the president, Jean Hammond, Aileen Rose, Mrs. Rosborough and Jessie Martin. This part of the program closed with the Mizpah benediction, after which the social hour took the form of a shower to a recently married Circle member, Mrs. William Anderson (nee Alice Scott). The introduction to this was a "lucky chair" number, which of course was won by the bride, who was wholly taken by surprise, when a lovely basket of gifts was brought into the room. Mrs. Anderson thanked the girls who had remembered her in so practical a manner in token of their friendship.

The decorations were carried out in Easter colors, mauve and yellow, and the service of delicious refreshments brought the happy evening to a conclusion.

Assisting Miss Wood, the hostess, in this service were Misses Dorcas and Hazel Nixon and Miss Eva Spurway.

The May meeting will be held at the home of Mrs. A. Rosborough, Gladstone Avenue.

That Spring Permanent

We assure Waves of distinction and specialize in Personality Permanents, suited to individual types. Have your Spring Coiffure done by us; we employ only expert methods and operators.

$5.00

PHONE 1182
Madame Merriam

In 48 Hours Rheumatic Agony Gone

There's Joy in This Home.

Safe and swift and sure is ALLENRU—in 24 hours the excess uric acid that caused your rheumatic attack or your neuritis or sciatica starts to leave the body—in 48 hours pain, agony and swelling ceases—no wonder many thousands are thankful and sing its praises.

Ask for ALLENRU—a powerful yet safe prescription that is so outstanding in its effectiveness that it is sold by leading druggists everywhere for rheumatism, lumbago, sciatica, and neuritis—4 ounce bottle for only 85 cents.

FRIDAY AT 387 GEORGE ST.

BUSSER

50c Meat Orders Delivered

MILK FED VEAL RUMPS 14c lb

LOIN VEAL CHOPS, lb. 15c

VEAL STEW—lb. 6c

CREAMERY BUTTER—lb. 27c

BUTT PORK CHOPS—lb. 16c

PEANUT BUTTER—lb... 12½c

VEAL CUTLETS, lb. 21c

MILK FED VEAL LEGS 14c lb

Weddings

WHITE—SWISTELNIKOFF

A very quiet wedding was solemnized recently at St. James' rectory, when Nina Anne Swistelnikoff was united in marriage to Mr. Earle White.

The bride wore a becoming gown of pale blue moss crepe with matching accessories and corsage bouquet of Talisman roses, lily of the valley and fern.

The bridesmaid, Miss Beatrice Cash, was dressed in tile pebble crepe with a corsage of sweet peas and fern.

Mr. Alvin White acted as best man for his brother.

Liberal Women To Meet April 24, 25

ST. CATHARINES, Ont., April 19.—(C.P.)—It was announced today that the annual meeting of the Ontario Women's Liberal Association would be held at Toronto, April 24 and 25.

Hon. E. Lapointe, M.P., and Mitchell F. Hepburn will be the speakers at the banquet to be held Tuesday evening while at noon Wednesday, the delegates will be guests of the Toronto Women's Liberal Association at which Arthur G Slaght, Toronto, will be speaker.

DURBAN (CP)—Len McLoughlin the South African featherweight champion, retained his title against Archie Ross in a 15-round bout.

WINTER HOLIDAYS

HAMILTON Ohio, April 19. —(CP). The school year for most children is about ended but for Hamilton children it has just started. Because of the deep snow in this mountainous region the children are unable to reach the schoolhouse in the winter so classes assemble in April and the school is in session until November.

HOLY SPIRIT WITNESSES, FULFILS MAKES GOOD PROMISES OF GOD

Switzerland has 8,000 hotels, with about 62,000 employes, according to a report just issued.

"Work of Holy Spirit" is Subject of Dr. C. J. Rolls' Address.

FOUR FIGURES.

The largest midweek attendance greeted Rev. Dr. C. J. Rolls last evening in St. Paul's Church, when he discoursed on the subject: "The Work of the Holy Spirit." In his introduction, he named the symbols of the Spirit in the New Testament: when it is referred to as the spirit of truth, it is a symbol of light; as the spirit of witness, it is a symbol of a seal which attests; as a spirit of reproof or conviction, it is symbolized by a sword; as a spirit of holiness, symbolized by a dove; of life, symbolized by breath or dew; as spirit of love, it is symbolized by fire; and etc. These sixteen reference in all testify that the Holy Spirit is one who witnesses, fulfils, and makes good the promises of God.

The resume was reduced by the speaker to four figures: the wind, water, a dove, and fire. As the wind, the spirit impels, urges on; as water, it fills with unbounded zeal, so that one becomes, as it were, intoxicated; as a dove, it influences one in all his acts; and as a fire, it inspires and illumines. In these ways men are influenced by the spirit's presence and power, and the speaker was convinced of the reality of such.

Proceeding to further elucidate his position, he mentioned that fact that the dove has no gall, as other birds or animals. The simile to the holy spirit is therefore apt, for where there is no gall, there is no bitterness. In man, too much bile causes ill temper, and so no man in the power of the spirit will lose his temper. Again, as a gift of God, a rule or standard, the spirit convicts, so that the individual who come under the influence of the spirit is convicted of sin, and led to seek restoration and reconciliation. "There are some who maintain that the gift of the spirit means speaking with tongues, but I hardly think so," continued Dr. Rolls, "John mentions speaking with tongues as given for a sign, but we do not live by signs, and no where in the New Testament have we warrant for saying that speaking with tongues is a sign or proof of the possession of the Holy Spirit. Hence such a position is foolish to-day."

Continuing, he said the sabbath also was given for a sign, and that Christ did not intend that we perpetuate a sign.

The first work of the spirit is to regenerate, to bring about a new birth, producing in each a life that is like the life of God. Next, there comes growth, whereby the individual is moulded into a living witness of Christ. This means taking off the rough corners in one's life, the unifying of the personality into a thing of beauty and character. "Is man immortal?" asked the speaker. "O course he is. God created in his own image. God is essentially and inherently immortal; man is derivately. As immortality comes from God, it is imparted to man as His creature, so that man derives his immortality from his Creator. Man has therefore a soul which is immortal."

In conclusion, he pointed out that the possession of the holy spirit by the individual meant the removal of all fear, the taking away of anxiety and trouble, and the bringing of peace within. Humanity is crying out for relief; for peace within; God is ready to impart such peace when we are willing to receive it.

Rev. Dr. Barr conducted the service; Rev. Mr. Millyard gave the announcements for the remainder of the week, and Rev. Mr. Sutcliffe offered prayer. A duet, "Softly and Tenderly Jesus is Calling," was rendered by two members from George Street Choir.

Fashion Service

HOME FROCK AND APRON

Here's a pretty little frock and apron—and very easy to keep in order and repress after tubbing.

Today's pattern No. 2587 includes both dress and apron. Whether you want a frock for home wear now or for porch or casual daytime wear for summer, here's your model. There are so many pretty cottons from which to chcose.

Size 16, 18 and 36, 38, 40, 42, 44 and 46 inches bust. Size 36 requires 3¾ yards of 39-inch material with 1⅝ yards of 35-inch contrasting and 2¼ yards of plaiting.

Order Fashion Department. Price of pattern 15 cents. Spring Pattern Book 10 cents. Send stamps or coin (coin is preferred).

The Examiner:
Please order for me—
Pattern Number .....
Size .....
My Name .....
Address .....
.....
I enclose 15c in payment. Allow five days for return.

Just Between Us Women

A daily chat with Examiner neighbors conducted by Anne Wilcox

A short time ago we wrote an article on suiting the needle to the thread and the thread to the material. And in that article we promised to take up other points than those treated which were kinds of needles, when and why fine needles should be used, and word about large needles. Another point discussed simulated hemstitching which can be done with coarse needle and fine thread without drawing any threads in the textile. Today let us consider advantages and disadvantages of elongated eyes in needles.

* * * * * *

Needles with elongated eyes may be darning or embroidery needles. The reason why the eyes of these needles are thus shaped is that they can be easily threaded and will carry the heavy yarns and wools comfortably through textiles.

* * * * * *

Embroidery or crewel needles, as they are also called have the egg-shaped eyes and may be sharp or blunt. The latter are used on cross-stitch canvas or other material in which the weaves should be pushed apart rather than pierced. A sharp needle is apt to catch on the heavy strands of cross-sitch canvas, and put through them without carrying the worsted smoothly, which is an annoyance entirely relieved by the use of the blunt needle.

* * * * * *

Fine crewel needles are recommended for ordinary sewing when a person has poor eyesight, since the elongated eye maks the needle much easier to thread. It is true that whenever a needle has such an eye it is a little thicker at the eye end than a regulation sewing needle is. An expert needlewoman is sensitive to this although it is slight, but for the average worker whose eyesight is getting a trifle poor with advancing age, or for any person who has difficulty with threading needles, it is wise to try crewel needles in very fine sizes.

* * * * * *

The length of needles varies decidedly. There are very short needles which are preferred by some workers. There are long needles called milliner's needles. These are excellent for gathering, as many stitches can be taken on the needle before the thread is drawn through. Also they reach longer distances than ordinary needles. Short needles are liked when each stitch must be taken separately. The matter of suiting the needle to the hand is important.

* * * * * *

There are fur needles which have flattened sides with sharp edges to cut the skins, without tearing them as ordinary needles would have a tendency to do. Sewing fur is an operation differing from ordinary sewing, but of this we shall write another time.

WORK OF Y.M.C.A. AFFECTS EVERYONE

Do Much Better Work if Not Hampered by Financial Problems.

No well informed man or woman needs to be told that the Y.M.C.A. merits support—that it supplies a vital need in any community. Just as long as youth feels the restless urge to go "somewhere" and do "something" we face the choice of either providing the right kind of place or allowing the agencies of evil to work unchecked and take the consequences in lawlessness and in the wreckage of countless lives including perhaps some that are near and very dear to us.

Citizens are asked to picture for themselves what the Y.M.C.A. stands for, the work that it does and how much better it could do that work if it were unhampered by financial problems.

The work of the Y.M.C.A. directly or indirectly affects every person in the community whether they participate in its program or not. The parents of a family of girls may say: "The Y.M.C.A. isn't our concern but what is of more vital concern than the character and ideals of the young their daughters must meet in these days when young people are thrown together away from parental control. The training in character and high ideals in which the 'Y' is a most valuable supplementary agency and in these days is of the most vital concern to all citizens.

FOR SAFE ECONOMICAL FUR STORAGE

PHONE 340

OUR DRIVER WILL CALL

Barries

Manufacturing Furriers
Ladies' Ready-to-Wear

Mrs. M. Baird, Orillia Addresses Societies

The annual Easter thank offering meeting under the joint auspices of the Women's Missionary Society, Elizabeth Bell Auxiliary and the Alpha Mission Circle of St. Andrews United Church was held in the Sunday School auditorium on Tuesday evening.

The meeting which was presided over by Mrs. B. L. Barns, president of the W. M. S. opened with the call to worship followed by a hymn. Mrs. F. McNeely read the scripture lesson and the season of prayer was lead by Miss Burgess., Miss H. Tremaine and Mrs. B. L. Barns.

The special speaker for the occasion was Mrs. Matthew Baird of Orillia, who gave a very inspiring and instructive address taking for her subject 'The King's Highway.' Mrs. Baird outlined very clearly many of the stumbling blocks to be found on the highways of life such as Nationalism, racial prejudice, industrial conditions, etc.

During the meeting Mrs. Ford Turner sang a very appropriate solo, 'The Voice of the Wilderness' with the accompaniment played by Mr. Rice. The dedicatory offertory prayer was made by Mrs. H. R. H. Kenner. The meeting was closed with a prayer by Mrs. Kerr.

CURRENCY STABILIZATION

LONDON,—Extension of a system of bilateral treaties and a call for currency stabilization throughout the world was urged by Sir Alan Garrett Anderson today in presiding at the annual meeting of the Chambers of Commerce.

HERE ARE THE PRIZE WINNERS IN THE EGG-O BAKING POWDER CAKE BAKING CONTEST

1st
Mrs. L. Eastwood, 172 Antrim street

2nd
Mrs. J. A. Robinson, 627 Weller street.

3rd
Mrs. A. Mander, 155 Stewart street

4th
Mrs. A. Olin 504 McDonnel street.

5th
Mrs. John E. Gynane 510 George street S.

6th
Mrs. R. J. Manley, 208 Rutherford street

7th
Mrs. Louise Jackson, 169 Edinburgh street

8th
Mrs. Spurway 507 George street, S.

Footwear Features IN OUR THRIFT SHOP

A manufacturer's overmake of Women's Corrective Shoes with arch support, heel cushion and metatarsal pad, in black kid. Ties with Cuban heels. Widths A to E. Sizes 3½ to 8½. A Thrift Shop special!

2.79

CHIFFON or SEMI-SERVICE HOSIERY 69c

Men's Work BOOTS 1.95

Unusual value in Men's Solid Leather Boots. All sizes 6 to 11.

Men's Fine OXFORDS 1.95

Black only. Welt sole, rubber heels. Good sizes. Splendid fitting.

Lillow-Walkwel

Peterborough's Leading Shoe Store
378 GEORGE ST.

« « « News and Current Events of the World As Seen by the Cameraman » » »

So You Blondes Can't Take It, Eh?

Do not expose your body to sunshine recklessly.

Dr. Sceva Bright Laughlin

Summer's coming, and before long we'll be out on the beaches acquiring a nice coat of sun tan. So it behooves medical men to come to the fore, warning us that we musn't get too much sun. Particularly blondes, is the latest advice. It seems that blondes are different, and if they get too much sun they'll come down with a nervous breakdown, or something. At least this is the opinion of Dr. Sceva Bright Laughlin of Salem, Ore. He says that Jean Harlows and Clara Bows are susceptible to such things, and he's made a study of blondes, for years, he says. It appears that blondes haven't enough pigmentation in their skin to withstand the sun's rays whereas brunettes can take it. And Dr. Laughlin knows his sun, too. He once taught school near Jerusalem. The reason he includes Clara Bow in the blonde category is because all red-heads eventually become blondes. Clara missed being a blonde by only a generation or two. Of course, this sun stuff also applies to men.

May Start Buddhism In Canada

TREBITSCH LINCOLN

Notorious character who has led a life of adventure for many years, Trebitch Lincoln, now a Buddhist monk, is to cross Canada on his way to Europe and attempt to set up a Buddhist monastery in this country. Lincoln, once a British member of parliament, a Jew who is alleged to have been a German spy during the Great War, had some difficulty in getting permission to enter Canada. He is accompanied by a dozen member of his new religion. The above photo shows him in his Buddhist trappings. It was taken aboard ship in Vancouver.

Expedition Seeking Source Of King Solomon's Wealth

While reports have recently been flashed around the earth of the recent discovery of the Queen of Sheba's lost city in Arabia, Count Byron de Prorck, U.S. explorer, unaware of the reported find, was fighting his was through the forbidden Abyssinian wilds in search of the fabulous lost land of Ophir, from where King Solomon is believed to have derived the great wealth that made him exceed all the kings of the earth for riches. The count and his party of scientists are combing the unexplored region between Lake Tsana and the Blue Nile. The base of operations is at Addis Ababa Abyssinian capital and seat of the Emperor Haile Selassie (above left), Lion of Judah, claiming direct descent from Menelik, son of King Solomon and the Queen of Sheba. Besides finding the lost mines of Solomon, De Prorok's expedition expects to find valuable data of early Nile civilization and traces of prehistoric man in the spot that many scientists contend is the cradle of the human race.

A Spanking Breeze And The Salt Sea Spray

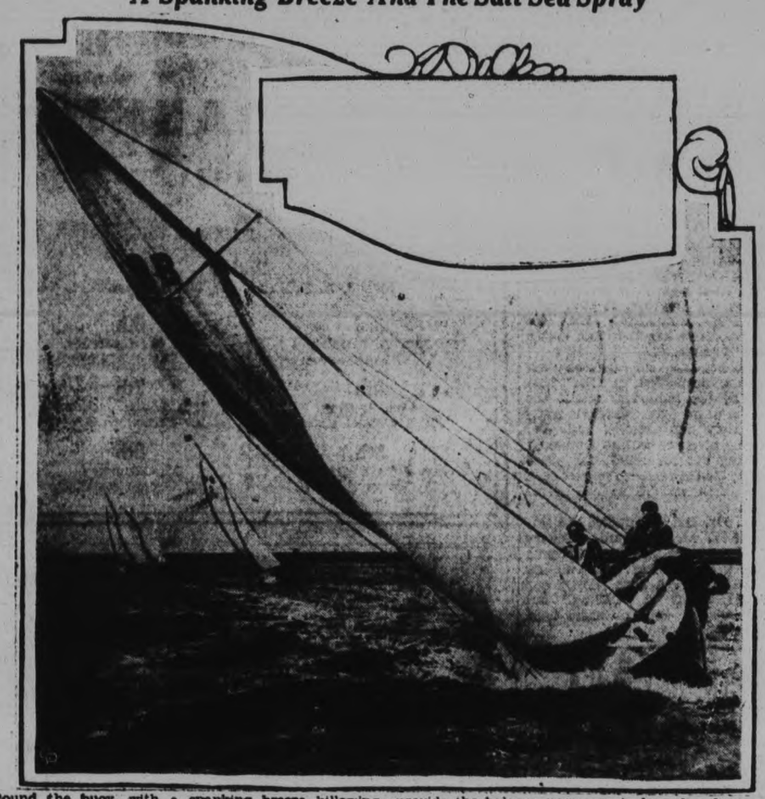

Round the buoy, with a spanking breeze billowing the tall white sails, goes the smart little Tharlarope, with her crew leaning far over the port side to provide the balance necessary to keep her from capsizing. The boat is leading the others in the Royal Burnham, one-design class in the Easter Monday racing at Burnham-on-Crouch, England.

New "Sound" Recorder

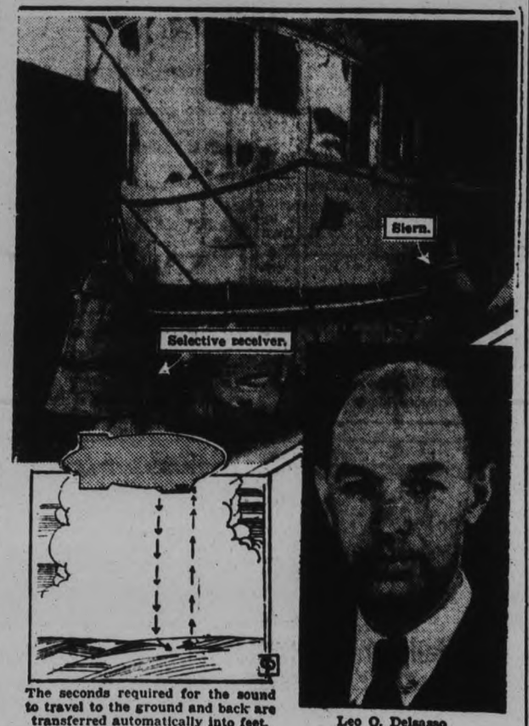

The seconds required for the sound to travel to the ground and back are transferred automatically into feet.

Leo O. Delsasso

From the sea aviation now has an altimeter that reveals instantly to the pilot his distance from land, whether it be underneath, in front of his speeding ship or off on one side. After five years of research, Leo P. Delsasso, associate in physics at the University of California, has produced an acoustic altimeter that "hears" the earth and warns whether a ship of the air is approaching too rapidly toward a possible crash. Not only that, but it tells the pilot the number of feet he is distant from looming disaster. The pilot watches a small dial mounted on an instrument board. But back of the dial, hidden from his view is a co-ordination of acoustical and mechanical principles and devices that took years to perfect. To perfect the altimeter Delsasso designed a new type of microphone. He calls it a selective receiver, in that it will only record one pitch of sound. And the "mike" disdains all the multitude of noises emitted from an airpane engine and structure excepting the lone pitch to which it is tuned. The new altimeter registers within 10 feet of absolute accuracy. "If a plane is landing 'blind' in a dense fog," said Delsasso, "pilots tell me that if the altimeter shows them they are 20 feet above the field they feel safe to cut off the motor and glide easily to a landing." Here, at last, is an instrument long awaited by aviation, one that picks out a mountain ahead and warns long in advance of its presence. A life saver!

Fierce Rioting As 6,000 Unemployed Battle Police

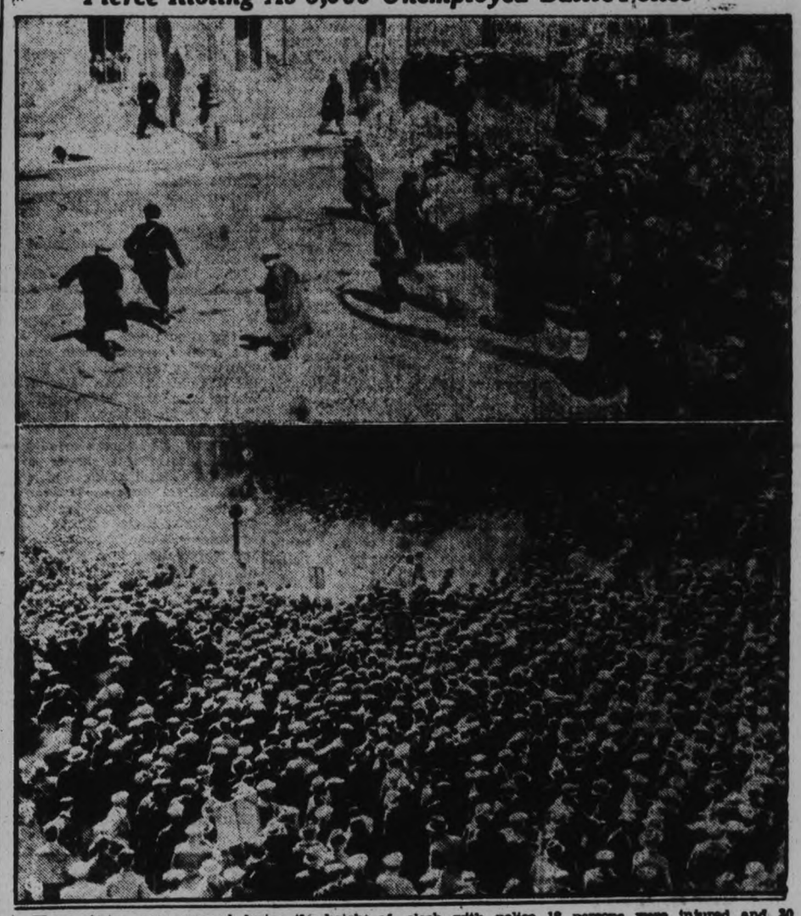

These photos were snapped during the height of rioting at Minneapolis, Minn., when a mob of 6,000 unemployed moved on the Minneapolis city hall, demanding continuation of the CWA (relief work) at union wages and increased relief allowances. In the clash with police 18 persons were injured and 30 jailed. Photo, top, shows a part of the crowd as police began to hurl tear gas bombs in an effort to disperse it. Below, the crowd in front of the city hall with tear gas bombs exploding.

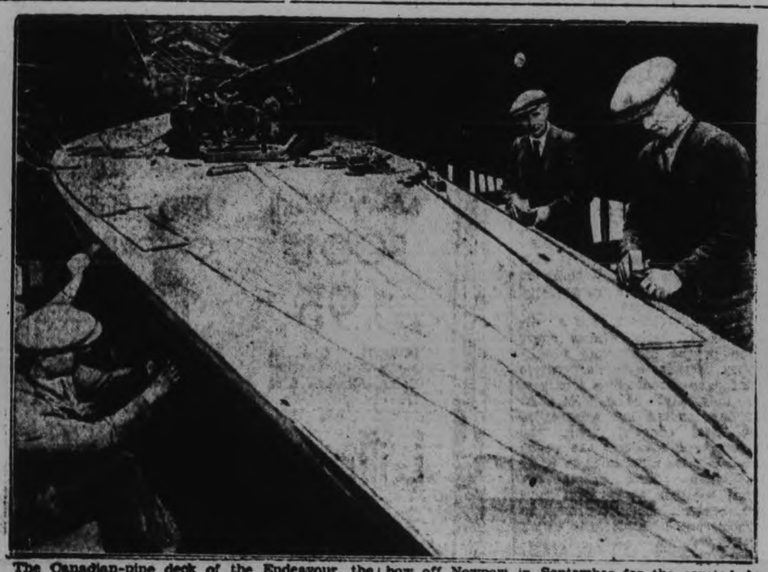

The Canadian-pine deck of the Endeavour, the yacht designed by 10 experts in various sciences for Thomas Octave Murdoch Sopwith to meet the Rainbow off Newport in September for the coveted America's Cup, as work nears completion in the shipyards at Gosport, England.

U.S. TITLE HOLDERS—The University of Missouri rifle team, which won the national intercollegiate rifle team championships.

Don't Forget to Renew Your Examiner Subscription

Pride Of British Fleet At Battle Practice

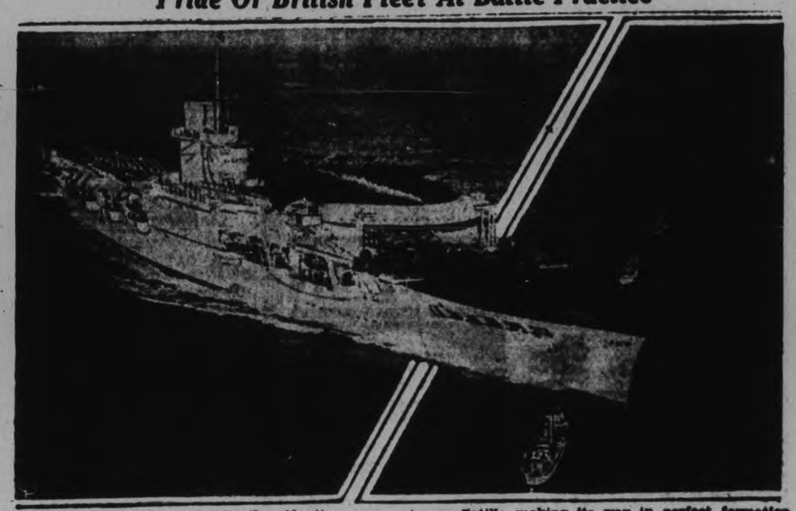

Britain shows her teeth in the Alantic ocean. Here is seen the British aeroplane carrier, Glorious, steaming at full speed in the "battle" practice held in the Atlantic off Gibraltar. At right is seen a destroyer flotilla making its way in perfect formation to take part in the manoeuvres. The "battle" was under the direcion of Rear-Admiral Sir Alexander Ramsay.

CHEMISTS ARE STRIVING TO MAKE ALL FOODSTUFFS IN LABORATORY

Germany Determines to Avert Starvation by Blockade.

REMAIN INDEPENDENT.

BERLIN, April 19. — Germany is striving for self-sustenance.

The reich's most famous chemists are concentrating on making every known food stuff in the laboratory in an effort to achieve complete independence of foreign imports.

Agricultural institutes are working feverishly on the replacement, wherever possible, of imported products, by home-grown ones. Where they fail, chemists are striving to discover methods of making them artificially. Amazing results already have been achieved in both fields.

Germany is well on the way to becoming wholly independent of foreign foodstuffs. German scientists believe the point has been reached where the reich never again can be starved out by a blockade.

"The production of every known organic foodstuff in the laboratory now is possible," declares Professor E. Abderhalden, famous director of the Physiological Institute of the University of the Halle. "With this great achievement, a century-old dream at last has come true."

Taste Is Flat

Innumerable experiments in which animals have been fed for long periods at a time with chemical substitutes of natural foods, proved that the nutritive value of the artificial product was in no way inferior. "The only drawback of fodder, for instance, that is made in the laboratory, is its flat taste," the noted chemist stated, adding that efforts are now being made to make it more palatable. This it is pointed out, would be especially necessary for "laboratory Ersatz," foods destined for human consumption.

But even more remarkable are the achievements in the fields of agricultural research. Many new plants, vegetables and fruits, wholly unknown to our forefathers now have been created and systematically cultivated to a high point of perfection. Large quantities already are being harvested in Germany each year.

German scientists were sent to all parts of the world. The globe was virtually combed in an effort to find new plants which, after a complicated process of crossing and grafting with other related plants, finally could be developed to a point where they would grow on German soil and thrive in the central European climate. Here, too, surprising results were attained.

Another "Burbank"

Of all the institutes engaged in this research, the Kaiser Wilhelm Institute of Agricultural Research in Muencheberg, near Berlin, without a doubt has been the most successful. Its success has been truly marvellous. The director of the institute, Professor Erwin Baur, has won for himself, the name of "Germany's Luther "Burbank." He is commonly referred to by the German newspapers as the "wizard" in this field.

Two products which he created, made him famous throughout the world with a single stroke. One was his tobacco plant which contains no nicotine and will grow in northern climates. The other was the potato which cannot be frost-bitten.

His next discovery of greatest importance to Germany was the non-poisonous lupine. After years of experimenting he finally succeeded, not only in extracting the poison from this otherwise highly nutritive plant, but in removing its bitter taste as well. The new plant grows on practically any soil, even the sandiest, and is very hardy.

Cattle Fodder

The first bag full of seeds was sold to a farm for 53,000 marks. Last fall the first harvest of this unique plant—200 tons—was brought to market. This year vast fields now uncultivated, will be producing this valuable cattle fodder, thus replacing millions of marks of imported products.

"Soon we will have completed work on the white lupine and in another year the blue lupine will be ready for distribution," Prof. Baur declares. "The blue lupine contains a very high percentage of protein. Furthermore it produces a small fruit which I am convinced soon will be as popular in Germany as the green pea or the bean. At any rate it is just as edible and nutritive.'

"Our latest achievement is a new kind of barley. It needs only to be planted once and its harvest is four to five times as great as that of the usual barley seed," the noted savant explains. "Furthermore, we all but finished with the cultivation of a new plant whose seed contains from 16 to 18 per cent. oil and is therefore well adapted to replace the soja bean.

Improving Fruit

"But this is not all," Professor Baur goes on to say. "Besides new plants we have endeavored to correct and improve old ones. For instance we now have produced a new kind of apple and pear which are immune to fungus and bacteria —a grape vince which is immune to the disastrous louse, and a tomato which will withstand frost, like our new potato.

"Then we have produced a new kind of strawberry which is a cross between the small and the large one, possessing the sweet aroma of the former and the lusciousness of the latter."

Incidentally, Professor Baur while touring South America recently, brought back with him a number of black pigs. These were crossed with a domestic German kind. The result was astonishing. These 'new' animals were found to be wholly immune to the dreaded hoof-and-mouth disease. The meat of the pig is declared to resemble in taste that of the wild boar.

Radiotelephone service from Hong Kong, China, to Shanghai by 1935 is predicted.

Makes You Forget You Have FALSE TEETH

No longer does any wearer of false teeth need to be uncomfortable. Fasteeth, a new, greatly improved powder, sprinkled on upper or lower plates, holds them firm and comfortable. No gummy, gooey, pasty taste or feeling. Deodorizes. Get Fasteeth, 35c or 60c size, to-day at any good drug store.

FASTEETH— MADE IN CANADA

It's our Birthday .. but it's your Party

6TH ANNIVERSARY SALE

A&P celebrates its birthday with values that make it a party for every customer

ESTABLISHED 1859

Prices that have been low for months, reach new low levels in this celebration.

1928 1934

WHERE ECONOMY RULES

GILT EDGE BREAD
FLOUR 24-LB. BAG 57c
98-LB. BAG $2.19

CONDENSED
Campbell's TOMATO SOUP 3 TINS 22c

CLARK'S
Pork and Beans 4 16 oz. Tins 25c

AYLMER ORANGE
Marmalade 32 oz. Jar 23c

FANCY SANTA CLARA
Prunes 2 lbs. 19c

KELLOGG'S
Rice Krispies 2 PKGS. 19c

FOR HEALTH
FLEISCHMANN'S Yeast 4c

FINEST PEAMEALED
Back Bacon Piece or Sliced lb. 25c

FRESH ROASTING CUTS
PORK

Shoulders		lb.	12c
Butts	ROASTS or CHOPS	lb.	15c
Loin Roast		lb.	21c
Loin Chops		lb.	23c
SMOKED Haddie Fillets		2 lbs.	25c

A & P QUALITY
BEEF

Blade	ROAST	lb.	13c
Round	STEAKS	lb.	18c
Sirloin	STEAKS	lb.	21c
Bologna	SLICED BEEF	2 lbs.	25c
RIB OR BRISKET Boiling Beef		lb.	7c

SILVERBRIGHT
SALMON Piece or Sliced lb. 15c

LARGE RIPE YELLOW
BANANAS 3 lbs. 21c

A&P COFFEE SALE
Really fresh Coffee
IS GROUND BEFORE YOUR EYES
... because no one has ever invented a freshness-seal equal to the freshly roasted coffee bean. If YOU have never tried FRESHLY GROUND coffee, A&P is this week offering Bokar, Red Circle and 8 O'Clock blends at reduced prices. These three blends differ only in flavor; are equal in quality and outsell any other nine coffees.

BOKAR pound tin 35c
VIGOROUS AND WINEY
RED CIRCLE pound package 27c
RICH AND FULL-BODIED
8 O'CLOCK pound package 31c
MILD AND MELLOW

TENDER CALIFORNIA
Carrots 3 Bunches 15c

LARGE SIZE
Lemons DOZ. 19c

SPY
Apples 6 qt. Basket 35c

OUR OWN
Raisin Loaf 12 oz. Wrapped 7c

Phone 3459 for Free Delivery. EGGS WANTED, cash or trade

All Fruit, Vegetable and Grocery Prices are good in our Campbellford store

THE GREAT ATLANTIC & PACIFIC TEA CO.

IN NEW YORK

Stop at a NEW HOTEL

ENJOY the conveniences, comforts and luxuries you find only in a modern NEW hotel —the Governor Clinton. 1200 spacious outside rooms with bath, radio, Servidor, circulating ice water. Excellent restaurants, reasonable prices. ***Rates as low as $3 daily for one—only $1 more for two!

$3 per day up

HOTEL GOVERNOR CLINTON

C. W. RAMSEY, Jr., Manager
S. E. Cor. Penn Station at Door Opposite Pennsylvania Station
7th Avenue at 31st Street
New York City

PEANUT BRITTLE—While It Lasts - - - lb. 15c

SPECIALS! SPECIALS!
COMPARE OUR PRICES!

THE Groceteria
SEVEN STORES
"WHERE REAL VALUES LEAD"

Oranges .....doz. 29c
Grapefruit ....4 for 25c
Lemons, No. 1..doz. 20c
Bananas ....3 lbs. 21c
Lettuce .....head 10c
Carrots ..... 2 for 13c
Tomatoes .....lb. 15c

100% PURE MAPLE SYRUP - - - 16-oz. Jug 20c

SPECIAL LOW PRICE
HEINZ VINEGARS
MALT—CIDER—WHITE
Med. Bottle 15c Large Bottle 25c

A QUICK READY MEAL
CHEF PORK & BEANS
5 TINS 25c

GET A FEW AT THIS LOW PRICE
PLUMS OR PEARS Large Tins 10c

FANCY PINK SALMON 1-lb. Tin 10c
THE PICK OF THE CATCH

"FAIRHAVEN" SARDINES 4 TINS 19c
PACKED IN CANADA

SWIFT'S RINDLESS
PREMIUM BACON - lb. 29c

"DOMESTIC" SHORTENING - 2 LBS. 19c
MAKES BETTER PASTRY

C.C. SAUCE - Large Bottle 19c
RICH AND CREAMY—For Hot or Cold Meats

AYLMER TOMATO CATSUP - From Sunripened Tomatoes — Bottle, 2 for - 25c

SINGAPORE SLICED
PINEAPPLE - - No. 1½ Tin 10c

NEW BRUNSWICK CANADA "A" GRADE Potatoes They Cook White and Mealy Peck 30c 90-lb. Bag $1.80
5c Refund on Bag

THE TRIED FAVORITE
SUNLIGHT SOAP - 5 Bars 25c

CHASE DIRT AWAY WITH
OLD DUTCH - - - Tin 9c

SUDS IN A JIFFY
PRINCESS SOAP FLAKES Pkt. 15c

LIGHTEN YOUR LABOR WITH
CLEANRITE - - 2c Refund on Bottle 10c

EXTRA QUALITY, MEDIUM WEIGHT
CORN BROOMS—5 Strings - - 35c

CASTLE BRAND FLOOR WAX - 1 LB. 25c
CLEANS AND POLISHES

FURNITURE CREAM - - 23c and 45c
O'CEDAR PRODUCES A LASTING LUSTRE

THEY ARE DELICIOUS!
BABY LIMA BEANS
2 Large Tins 25c

QUALITY AT A REASONABLE PRICE
"M. & W."
Sweet or Sour PICKLES Large Bottle 25c

QUAKER or KELLOGG'S
CORN FLAKES
2 Pkts. 15c

SERVICE COURTESY — 7 STORES Owned & Operated by E. F. Mason — FREE DELIVERY $1.00 OR OVER

JOHN O'LEARY 94 YEARS OLD

Aged Downeyville Man is Active Enough to Help With Chores at Home.

PIONEERS OF DISTRICT.

LINDSAY, April 19.—John C. O'Leary, one of the oldest and most respected residents of Downeyville, is to-day celebrating his 94th birthday. With four years as a nonagenarian passed in good health, Mr. O'Leary is still hale, hearty and active enough to help with the chores around the old family homestead where he resides with his married son Dennis.

John O'Leary is a son of Patrick O'Leary, the first Irish settler of that name to settle in these parts and to whose family at the present time many citizens of this district are bound in relationship. Patrick O'Leary married an Irish girl, Catherine Cuff, and coming from Port Hope settled near Downeyville along with other Irish pioneers.

The homestead on which he first settled has been kept in the O'Leary family ever since and John O'Leary still lives on the farm upon which he was born. Another portion of the old homestead is now occupied by his son John.

Recalls Early Days

Mr. O'Leary can still recall the countless hardships the men and women of his generation had to bear. The heavy work of breaking new land with slow-moving oxen, the tallow candle and inadequate agricultural tools. He has seen wonderful improvements brought about by the self-sacrifice of men like himself, who toiled mightily that a new generation might enjoy the results.

On the occasion of his 90th birthday, a family reunion was held to honor the old gentleman, and in speaking, the Rev. Father Galvin, parish priest at that time, referred to Mr. O'Leary's many excellent qualities of character and to his fidelity to his religious duties. He presented him with a Photo-blessing of Pope Pius XI.

Mr. O'Leary has always stood high in the estimation of the people of this district. He is a staunch member of St. Luke's Roman Catholic Church at Downeyville and a member of several of the church societies. At present he is in good health and friends who know him believe he will be still hale and hearty when the century mark is reached.

Relatives in the immediate family include four daughters, Mother Mechtilde, of St. Joseph's Academy, North Bay; Sister Philomena of St. Mary's Convent, Peterborough; Mrs. William Herlihey, of Lindsay and Mrs. Frank Brady, of Ops; two sons, Dennis and John, of Downeyville, and one sister, Sister Mary Ignatius, of the Good Shepherd's Convent, Toronto.

Humane Society

The regular monthly meeting of the executive committee of the Humane Society was held on Tuesday evening in the council room of the Chamber of Commerce when appreciation was expressed for assistance received from the Daughters of the Empire—Chapters 57th, Major Bennett, Otonabee and Peter Robinson. It was decided that, with the consent of the city authorities, the annual Violet Day will be held shortly. Miss Fowler of the children's department of the Public Library gave an interesting talk on her work among the children and emphasized the importance of interesting them in kindness to animals; she mentioned a list of animal story books which are available and which are being used by the children.

The convenor of the essay contest reported that several essays have been received and reminded contestants that there are just two weeks in which to forward their copies. The Inspector's report for the month of March was as follows: Horses examined, 55; humanely destroyed, 1; dogs brought to shelter, 20; humanely destroyed, 15; placed in homes, 2; claimed by owners 2; cats humanely destroyed 15; complaints investigated 30; emergency calls 4; stables inspected 2; telephone calls 150.

Norway has a marked increase in building.

LONDON (CP)—An 81-year-old Norfolk woman, Mrs. Margaret Terrey, arrived at Croydon after an 18,000-mile air tour of Africa. She said it was her idea of a holiday to visit interesting points along the African air route.

Those old favourite shoes of yours may have lots of mileage in them yet

—If you keep them "Nugget"-ed. For "Nugget" works well into the leather, keeping the wet out and the sun from baking it hard. "Nugget" penetrates right into the seams and welts, protecting and weather-proofing.

Shoes that know the simple "Nugget" ritual, last far longer than the hard, dry uppers in footwear left to the mercy of the weather. They look better, too. And, when your shoes grow dusty or mud-spattered there's a bright, gleaming "Nugget" polish underneath that will come shining through at the flick of a cloth. All this for next to nothing per shine.

Ladies who wish to keep their white shoes smart will appreciate "Nugget" White Kid Cleaner.

NUGGET SHOE POLISH

There's a "Nugget" Shade for Every Shoe Made

Near Riot Threatens In Leafs - Albany Season Opener

TORONTO IS AWARDED GAME IN 10TH FRAME

Pop Bottles and Cushions Fly to Climax Afternoon of Arguments.

LEAFS LEAD 13-11 AT END.

Herd Ruins Newark Opening by Taking 12-5 Triumph Over Bears.

(By The Associated Press)

The fifty-first season of the International League was well under way to-day with prospects not only of good attendance but a brand new "grudge" rivalry which should draw a lot of fans through the turnstiles before the season ends.

In all some 33,000 fans, with fine weather as an added attraction, poured through the gates to see yesterday's four opening games. The Newark Bears, 1932 champions and leaders during the regular season of 1933, were the outstanding attraction as they clashed with the Buffalo Bisons, who won the title last season in the play-offs. About 13,000 turned out to see the Bisons come through with a nine run rally in the ninth inning as a trio of Newark pitchers "blew" sky high.

At Syracuse 10,000 spectators saw the chiefs make their debut with a 2 to 1 victory over the Montreal Royals while crowds of 5 000 saw the games at Baltimore and Albany.

It was at Albany that the big storm struck and it wound up with the umpires declaring the game forefeited to Toronto by the usual 9 to 0 score in the tenth inning. A series of Maple Leaf protests that Albany players were batting out of turn caused plenty of confusion through the game and when they went into the tenth with the score tied at 8-8 the disputes increased. Toronto scored five times in that inning; Albany got three back, then when fans began throwing cushions on the field Umpire Roy Van Grafian walked off and declared the contest forfeited.

The Syracuse Chiefs' first appearance was something of a triumph for the remains of what used to be the Jersey City Club. The veteran Fred Fussell held the Royals to five hits, fanned six and lost a shutout in his duel with Chad Kimsey only because he walked three men in the sixth.

Led by Mize, who cracked four singles and Goodman, with a homer, the Rochester Red Wings got off right by triumphing 9 to 6 over the Baltimore Orioles.

Walter Brown hurled four-hit ball for Newark in seven innings to give the Bears a 5-3 lead as they came up to the final frame. But Larocca, Duke and Aube all failed to hold the Bisons in check in the "comedy" ninth and four hits, five walks and a few other odds and ends of bad pitching gave Buffalo nine runs and the game.

MANITOBA QUINTET EVENS CAGE SERIES

Robertson Memorial Team Scores Victory Over Vancouver Province 22-19.

WINNIPEG, April 19.— Robertson Memorials, Manitoba's hopes for Dominion senior men's basketball supremacy, swept through the ranks of Vancouver Province with a devastating second half rally last night to defeat the British Columbia cagers 22-8, to even up their Western Canada final series.

The coast quintet won the opening game, 33-22, and the third and fourth game of the three-out-of-five game play-off will take place Friday and Saturday. If a fifth game is necessary it will be played Monday. The series winner will meet Montreal Nationale, Eastern champions, in the Canadian finals at Montreal.

Golf Facts, Not Theories!

BALANCE BETWEEN ACTIONS OF HANDS VITAL—MORRISON

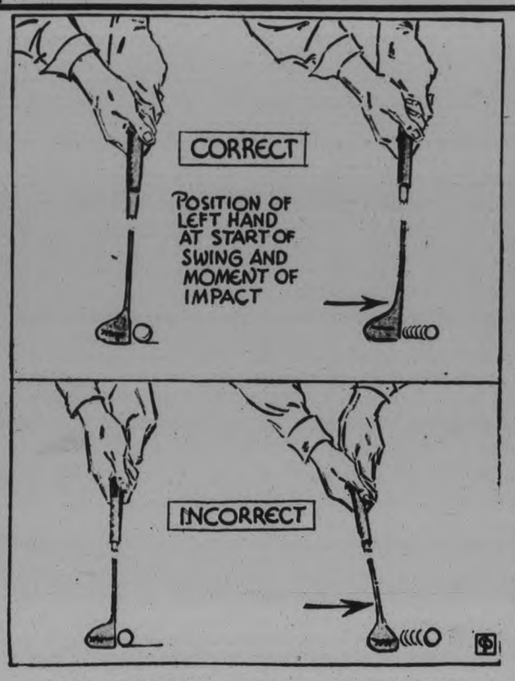

By ALEX J. MORRISON
Golf's Foremost Technician

The chief difference between the good and the ordinary player — what is it? This question is always uppermost in the minds over 80 per cent of those playing golf. Those outside the game also would like to have some satisfactory answer or explanation of the great difference between the two classes of players.

The average player asks: "Why can't I play as well as the other fellow? I'm just as smart as he is in other things and I have just as good if not a better physique?"

There is only one answer, although it may be expressed in a thousand different ways, that is: Application.

One of the ways this matter of application can be dealt with is in regard to the use the player makes of his arms and hands in swinging the club.

The good player, by whatever method he follows, establishes a certain amount of balance between the action of both right and left hands. The ordinary player fails to do this. Not only does he try to propel the club solely with his strong hand, but also allows the weak hand to interfere if not actually oppose this action.

This lack of harmony will not, of course, permit a smooth swing. And even the good player, when he goes 'off' his game can trace his downfall to a failure to keep both hands working in harmony. That harmony is directly dependent upon the way in which the weaker of the two hands is used.

For instance, if you play right-handed, you should give all of your attention to your left hand, your right hand will take care of itself, it needs no prompting. And to make sure that your left hand is going to function in hitting the ball you must see to it that the very first move you make in starting the club away from the ball finds this hand moving as outlined in the accompanying illustrations marked as correct. If it moves as indicated in the drawing marked "incorrect" you will find that you have little or no use of your left hand in the downswing.

Results

INTERNATIONAL LEAGUE.

	Won	Lost	P.C.
Toronto	1	0	1000
Buffalo	1	0	1000
Rochester	1	0	1000
Syracuse	1	0	1000
Montreal	0	1	000
Albany	0	1	000
Baltimore	0	1	000
Newark	0	1	000

Yesterday's Results.

xToronto 9, Albany 0.
Buffalo 12, Newark 5.
Rochester 9, Baltimore 6.
Syracuse 2, Montreal 1.
x—Game forfeited in 10th inning.

Games to-day — Toronto at Albany, Montreal at Syracuse, Buffalo at Newark, Rochester at Baltimore.

AMERICAN LEAGUE.

	Won	Lost	P.C.
Washington	2	0	1000
Detroit	2	0	1000
New York	1	1	500
Cleveland	1	1	500
St. Louis	1	1	500
Philadelphia	1	1	500
Boston	0	2	000
Chicago	0	2	000

Yesterday's Results.

Washington 5, Boston 4
Detroit 6, Chicago 5.
New York 11, Philadelphia 5.
St. Louis 2, Cleveland 0.

Games to-day — Washington at Boston, New York at Philadelphia, St. Louis at Cleveland, Detroit at Chicago.

NATIONAL LEAGUE.

	Won	Lost	P.C.
New York	2	0	1000
Chicago	2	0	1000
St. Louis	1	1	500
Brooklyn	1	1	500
Boston	1	1	500
Pittsburg	1	1	500
Philadelphia	0	2	000
Cincinnati	0	2	000

Yesterday's Results.

New York 6, Philadelphia 2.
Chicago 8, Cincinnati 4.
Pittsburg 7, St. Louis 6
Boston 3, Brooklyn 2.

Games to-day: Chicago at Cincinnati, Pittsburg at St Louis, Philadelphia at New York, Boston at Brooklyn.

AMERICAN ASSOCIATION

	Won	Lost	P.C.
Milwaukee	1	1	500
St. Paul	1	1	500
Louisville	1	1	500
Indianapolis	1	1	500
Kansas City	1	1	500
Columbus	1	1	500
Toledo	1	1	500
Minneapolis	1	1	500

Yesterday's Results

Kansas City 9, St. Paul 3.
Columbus 7, Louisville 5
Toledo 4 Indianapolis 0.
Minneapolis 9, Milwaukee 8.

Games to-day — St. Paul at Kansas City, Louisville at Columbus Indianapolis at Toledo, Minneapolis at Milwaukee

PACIFIC COAST LEAGUE.

At Los Angeles—

	R.	H.	E.
Oakland ..... 000 100 000—1	5	0	
Tos Angeles ... 202 230 00x—9	9	1	

Ludolph, Gillick, Walsh, Ramondi and Walgren; J. Campbell and G. Campbell.

At Seattle—

	R.	H.	E.
Hollywood .... 050 112 103—13	16	1	
Seattle ..... 020 000 100— 3	11	6	

Sullivan and Bassler, Susce; Craighead, Evans, Ulrich and Bottarini.

At Portland—

	R.	H.	E.
Missions ..... 311 747 006—29	25	1	
Portland ..... 003 000 000— 3	10	6	

Thurston and Fitzpatrick; Bryan Ragland, Peterson Henderson, and Cox, Hoag.

LONDON (C.P.) — E. L. Henry, who, after being voted the best footballer in the Malay States, was sent over here to study the finer points of the game, is playing temporarily with a Golders Green team.

CLASSIFIED ADS are as useful as the day is long.

RUTH AND FOXX START ANNUAL HOMER PARADE

New York Outscores Philadelphia Rivals 11-5—Two Circuit Blows for Foxx.

GIANTS-CUBS WIN AGAIN.

Hitting of Ryan Helps Champions Beat Phillies at N.Y. —Braves Even Series.

(By Hugh S. Fullerton, Jr., A.P. Sports Writer.)

With the major league baseball season only two days old, the home run marathon Babe Ruth, the old clouting king, and the young pretender to the throne of swat, Jimmie Foxx, already is under way.

The first wallops by this pair of rivals as they met at Philadelphia yesterday, provided the high spots of the second day of the campaign but there were plenty of other good jobs done on the ball field, including a total of 16 homers for the day and four more five-hit pitching performances.

Foxx, the home run ruler for the past two season, connected for his first 1934 homer in the second inning of the diamond Donnybrook which saw the Yankees square the series with an 11 to 5 triumph over the Athletics. He repeated the feat in the fourth frame, again with empty bases, while the Babe bided his time until the eighth, then outdid his rival's efforts by poling a mighty clout clear across the street to a porch roof, bouncing the ball into an open window of a house. By that time Bill Dicky had settled the game by driving home six runs with a homer ,two doubles and a single.

Chick Hafy of Cincinnati and Zeke Bonura, the White Sox rookie first baseman, also fabricated two homers apiece while Chuck Klein hit his second of the year and Joe Medwick joined him at the head of the parade.

Again Lose to Cubs

Neither Hafey nor Bonura could bring victory by his feats. The Reds got only four blows off Gny Bush aside from Hafeys' pair and yielded to the Cubs, 8 to 4. Bonura's circuit crashes accounted for three of the White Sox runs against Detroit, but Goose Gosling and Gerry Walker brought home five tallies by the same method and the Tigers won, 6 to 5.

Along with the Tigers and the Cubs, the New York Giants and Washington Senators, last year's world series rivals, cropped up as twotime winners. The world champion Giants down the Phillies for the second time, 6-2.

The Senators gained their second triumph over the Red Sox by a 5-4 count.

First Shutout

Irvin (Bump) Hadley of the St. Louis Brown had the honor of pitching the first American League shutout. The Browns also were blanked until the ninth when George Puccinelli, Bruce Campbell and Oscar Melillo solved Monte Pearson for the runs that brought a 2-0 victory over Cleveland. Fred Frankhouse and Huck Betts pitched Boston Braves to a 3 to 2, five-hit triumph over Brooklyn's Dodgers.

Rainville Advances Martin Eliminated

WHITE SULPHUR SPRINGS, W. Va., April 19 (C.P.).—Marcel Rainville of Montreal yesterday entered the quarter-finals of the Mason and Dixon tennis tournament here with two straight-set victories over United States opponents.

However, Walter Martin of Regina and Toronto, the No. 1 ranking Canadian player, was eliminated 6-2, 6-3 in the second round after he had won his first round match in straight sets.

Rainville got into the quarter-finals by downing Tom Mangan of Washington by 9-7, 6-4. In the first round the diminutive Montrealer defeated Hugh Miller of St. Louis, 6-2, 6-3.

Along with Rainville in the quarter-finals were J. Gilbert Hall of East Orange, N.J., Frank Shields of New York, Lester Stoefen of California, W. C. Wright of Philadelphia, Bryan M. Grant of Atlanta and Bell.

GRAFTON'S

ARE COMPLETE OUTFITTERS FOR

BOYS' CLOTHING

Boys' Junior Suits — SIZES 24 TO 28. These are stylish and serviceable Suits that are tailored in this season's smartest styles. Single-breasted coat with ½ belt, golf and straight knickers; others D.B. coat, 2 golf bloomers. In green, fawn, brown and blues. 5.98 to 8.98

Boys' Suits — SIZES 29 TO 32. Smart tailored tweeds and worsteds in fancy patterns. Sport models and plain back coats. S.B. coat, vest, golf and long or D.B. coat, 2 golf bloomers. Colors: grey, fawn, brown, sand. 6.98 to 9.98

BOYS' COLLEGIATE Suits — SIZES 32 TO 37. Note the special features of these specially designed models. New tweed and worsted in season's most popular patterns and shades of fawn, brown and greys. S.B. coat, vest, 2 longs. 8.98 to 13.98

Boys' Junior Suits — SIZES 24 TO 28. Made up in double-breasted coat and straight knicker pant. Colors: grey and brown herringbone. They are well tailored and will stand hard wear. Extra value at this low price! Special 3.29

GOLF HOSE — Fine quality All-Wool Hose in fawns, browns, greys and heather mixtures. Sizes 7 to 10½. Extra strong wearing. Priced .... 35c to 59c. COTTON, 19c AND 25c

BOYS' FIXINGS — Real value and special prices in: Boys' Berets ..... 50c to 59c; Polo Shirts ..... 89c and $1.00; Boys' Gloves ..... 75c and $1.00; Boys' Belts ..... 35c and 50c; Boys' Pyjamas .... $1.00 to $1.50; Underwear, Combs ..... 39c; Sweater Coats .... $1.49 to $2.95; Neckwear 25c

BOYS' CAPS — Snappy styles and shades in Boys' and Youths' All-Wool Tweed Caps. Silk lined, unbreakable visor, Russian leather visor pad. Sizes 6⅛ to 7⅛. Special .. 50c and 75c

BOYS' BLOUSES — The famous Biltmore and Warrendale Blouses, Made of fine imported broadcloth, perfect fit and finish, and guaranteed tubfast. Sizes 11 to 12½ for boys 6 to 13 years. One special price 59c

BOYS' FINE SHIRTS — Glendale and Regal makes, proven by many mothers to be the greatest value in Boys' Shirts, for size and workmanship. Plain and fancy stripe English broadcloths, collar attached, in sizes 12 to 14½. Special.. 79c. 2 FOR $1.50

BOYS' JERSEYS — All the better makes, such as "Aberley," "Regent" and "Ballantyne." In every wanted style: V neck, turtle neck, polo collar. Of the finest English all pure wool worsted and Botany yarns. Sizes 24 to 34. Unlimited range of colors ..... $1.00 to $1.95

TOPCOATS $10 — A pleasing selection of styles for youths. Sizes 29 to 37. Attractively priced!

KIDDIES' REEFERS — AGES 2 TO 7. These coats are tailored in navy blue cheviot with brass buttons, emblem on the sleeve, and are real value at this low price! 1.98

KIDDIES' REEFERS — AGES 2 TO 10. Very smart, dressy coats in the new Spring tweeds of grey, fawn and Donegal. Tailored with ½ belt, inverted pleat, with cloth to match for cap or beret. 4.98

KIDDIES' TOPCOAT OUTFITS — SIZES 22 TO 28. Never before have we had such stylish outfits to offer mothers for the boys. Coats are tailored with ½ belt, inverted pleat, with straight knicker pant to match; also cloth for cap or beret. Grey, fawn, brown. 6.98

BOYS' TURTLE NECK SWEATERS — Good strong union yarn. Blue, green, fawn. 24 to 28 ..... 89c. V-NECKS. 32 and 34 only 89c

GRAFTON & CO., Limited

SOCCER RESULTS

LONDON, April 19. — Soccer games in the Old Country yesterday resulted as follows:

ENGLISH LEAGUE.

First Division.

Portsmouth 1, Arsenal 0.

Third Division.

Southern Section.

Bournemouth 1, Brighton 1.
Bristol Rov. 4, Queen's Park R. 1.
Reading 1, Bristol City 1.

SCOTTISH LEAGUE.

First Division.

Celtic 1, Clyde 1.
Kilmarnock 3, Queen's Park 1.

RUGBY LEAGUE.

Leigh 17, Widnes 5.

Hall's Bridge

Mrs. Harvey Windover has returned home from the Nicholls' Hospital, having completely recovered from her recetn serious operation.

Roland Armstrong has rented Roland Windover's house at Buckhorn and will shortly take up residence there.

There is a slight form of chickenpox prevalent in the village and in consequence there is a considerable number of children absent from school.

William La Plane returned home on Saturday after a visit to Toronto.

George Wilson motored to Picton on Saturday last.

Harvey Hill is absent on a visit to Kingston.

Miss O. Dunford spent the weekend with her parents at Lakefield.

Husband doesn't suspect!

● His wife acts cool to him . . . doesn't seem as affectionate as she used to be. He doesn't realize that even wives object to stubble . . . can't stand a husband who doesn't keep clean-shaven!

But why ask her to? With the Gillette Blue Blade you can shave clean and close, even twice a day, without irritation. That's because this blade is specially processed for smooth work on tender skin. Try the Gillette Blue Blade tomorrow.

Highest Quality Positively Guaranteed

Gillette Blue Blades

NOW 5 for 25¢ · 10 for 50¢

Our Boarding House . . . . . By Ahern

for a clear complexion— eat 1 or 2 cakes daily

LALLEMAND'S fresh YEAST

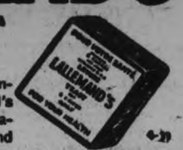

Medical authorities recommend *fresh* yeast. Lallemand's *fresh* yeast is very rich in vitamins B, G and D. Its purity and high quality is assured by Lallemand's years of experience. On sale at grocers and druggists.

In the New Larger Cake

Large Canadian Contingent in Hub City Bunion Derby

CAPITOL

To-Night Only
Last Show at 8.30

3 on a Honeymoon

Sally Eilers Zasu Pitts

THE LIFE STORY OF
H.R.H.
THE PRINCE OF WALES

FRIDAY and SATURDAY
It Begins Where the $10.00 Show Left Off!

BIGGER, BRIGHTER, FLASHIER, FUNNIER
than the lavish production that yearly electrified Broadway

GEORGE WHITE'S SCANDALS

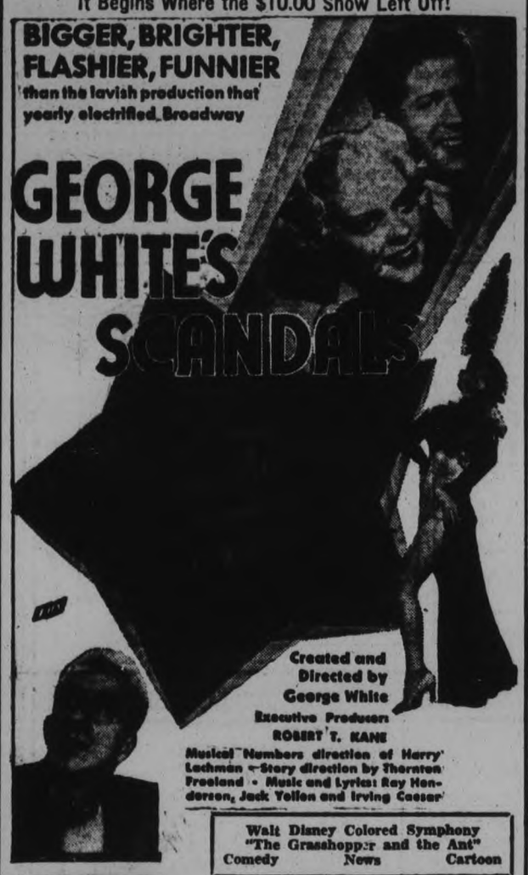

Created and Directed by George White
Executive Producer ROBERT T. KANE
Musical Numbers direction of Harry Lachman - Story direction by Thornton Freeland - Music and Lyrics: Ray Henderson, Jack Yellen and Irving Caesar

Walt Disney Colored Symphony "The Grasshopper and the Ant"
Comedy News Cartoon

MATINEE SPECIAL
Another Thrilling Chapter of
RIN-TIN-TIN JR. IN "THE WOLF DOG"
Bring Your Club Membership Cards

In 1934 it's TWEEDS

Tailored to Measure and Ready to Wear

Presenting a very imposing selection of imported Scotch, Irish, and English Tweeds in this season's wanted shades—Greys, Browns, Fawns and Greens—by such well-known makers as Crombies and Harris.

21.50 UP

A choice of Ready-made Models, or Made to your own specifications.

Topcoats $17.50 up

We invite you to come in—see our Spring display—buy if and when you feel inclined.

AL. SHARPE

GENTLEMEN'S WEARING APPAREL. 326½ GEORGE ST.

FIGHTS LAST NIGHT

(By The Canadian Press)

Montreal.—Al Roth, 139, New York, drew with Roger Bernard, 130, Flint, Mich. (10); Eddie Maden, 162¾, New York, outpointed Salvatore Ruggirello, 203, Italy.

St. Louis.—Natie Brown, 186, Washington, outpointed Al Gillman, 174, St. Louis (10).

Kansas City.—Max Baer, 221, Livermore, Calif., put on exhibition bouts with Buddy Baer, 256, his brother; Babe Hunt, 200, Ponca City, Okla., and Max Brown, 216, Cheyenne, Wyo. Joe Alcanter, 136, Kansas City, outpointed Tommy Corbett, 137, Omaha (1).

Washington. — Donald (Red) Barry, 194, Washington, outpointed Les Kennedy, 194, California (10).

MILFORD HAVEN, England (C.P.)—When told he was too old for work on the Admiralty's $1,500,000 scheme here a 35-year-old unemployed man appealed to the authorities for the "old age" pension.

SPORTS DAY BY DAY

Baseball, Lacrosse, Soccer
Softball, Bowling, etc.

By C. J. P.

It comes about once again that the Girls' Softball League holds its annual meeting at eight tonight in Duffus'. And all the frails who take their softball very seriously will be sashaying around. Frails is what certain of the gentry mixed up in sports calls the gals, even though all of them are not so frail. In fact, it is a well known fact that certain members of the frailer sex have to watch their calories extremely close to keep the scales pointing this side of 120—or whatever the danger-line is. Nevertheless, excess avordupois (or in other words, tonnage) may be spotted a great deal more frequently in the bleachers at the damsels' games than on the diamond. In fact, some of the spectators are so fat that they have trouble fishing around in their dips for a big nickel when the coffee-pot is passed.

• • • • • •

We are informed on very reliable authority—in fact, the guy that tells us has a sister who married a doctor's second cousin—that softball is an extremely healthy exercise indeed, and one conducive to shedding weight rather than the piling on of the same. All of which is interesting, although we have a sneaking suspicion that the femmes play the game for the fun of it rather than for any beneficial results that might be obtained. And, if you ask us, we'd say that the fans who enjoy the game aren't unduly bothered either about a few extra ounces here or there. Even if you don't ask us, we'll say it. However, the point we're gradually getting around toward is that meeting this gloaming. There wont be much trouble getting the guys out, but we'd like to see a big bunch of lasses on hand. It's their league, and they should see that it's run right. Officers will be elected, teams entered and considerable chatter heard about this, that and the other.

• • • • • •

Before we forget it—the old brain-pot isn't flashing many nuggets these lazy spring days—we might mention a request that comes from the clerk at Camp 5, Apsley. He says that about ninety per cent of the boys working there come from this town or district. They've worked faithfully all winter, losing few days—despite the cold—and now that summer is almost here, they'd like to get out in their spare time and play football and softball games. He thought it would be a nice thing if some of the local sportsmen would donate a few balls, bats or other such equipment, and says it would be much appreciated. They should be sent to Camp Clerk, Camp 5, Apsley.

• • • • • •

Quite a crowd took in the men's softball loop meeting at Duffus' last e'en, but entries were scarcer than lemonades at a bachelor's farewell party. In fact, only Brintons and the Regent Theatre really entered, though several others were mentioned. C.G.E. surprised everyone by failing to show up. Must be some trouble down that way as they should have a good baseball and a softball team this year—but so far they haven't got organized. Jake Beckerman was there for the Westclox and looked as sad as an actress who hasn't had a wedding for nearly six months when he stated that unless he could raise some dough that team would have to stay out this year. No fooling, it would be a shame, and we hope he finds the necessary shekels shortly.

• • • • • •

Percy Harrison, whose battling spirit and teams, added a lot of color to this league for year, rang up "No Sale" when asked if he'd be in. Percy told us he was too busy and besides he wanted to spend a little time with the missus this summer. Very worthy, but we'll bet the little wife will often miss Percy just the same as ever this summer—and he'll be parked down at Central yelling his head off for one team or the other. Sports gets you that way. The officers elected couldn't be beat, we think, all being experienced, popular and workers. The prexy is Fred Scates; vice is George Dormer (and he's another bird that told us last fall he was all caught up on this game); and the old reliable, Dave Leether, is again secretary-treasurer. Executive will be named later. Other teams wanting entry have only till April 30th to cough up the fee and enter, and next meeting is May 2nd—another open one.

• • • • • •

Church Softball League got off to a swell start in a "Y" meeting yester eve, a big representation doing considerable business. Two surprise entries, but very welcome ones, were the local Salvation Army Bugle Band and the Lakefield United Church. Some twenty-five teams in the various sections will likely comprise this growing loop this summer. They created an intermediate division, and there is a possibility of the junior section affiliating with the O.A.S.A. at a later date htis year, the winning team—or a picked outfit—then going into the junior Ontario playdowns. Complete report of what transpired at the successful session appears elsewhere in to-day's paper.

• • • • • •

We liked an article which began this week in Liberty Magazine. It was written by John J. McGraw just before his death. Speaking of the battling Baltimore team on which he used to play, Jawn cited a case to show the fights there used to be. In this game, he said: "There was a runner on first and he started to steal second. As he left the bag he spiked Dan Brouthers, our first baseman, on the foot. Brouthers retaliated by trying to trip him. He got away, but when he got down to second, Heinie Reitz tried to block him off while Hughey Jennings covered the bag to take the throw and tag him out. The runner managed to evade Reitz and jumped at Jennings feet first in an attempt to drive him away from the bag. Jennings dodged the flying spikes and threw himself bodily at the runner, knocking the breath out of him.

• • • • • •

"In the meantime, the batter hit Wilbert Robinson, our catcher, over the hands with his bat so he couldn't throw, and Robbie tramped on Tim Hurst's feet with his spikes and shoved his big mitt into the umpire's face so he couldn't see the play. But the funniest part of it all was the decision Tim Hurst made—he punched Robinson in the ribs, called it a foul ball, and sent the runner back to first base!" The fiery Jawn came from a tough school, and he loved to battle. He claims the real reason for his retirement was the changing style of the game—strategy has given way to power, and enmity to handshakes. And he says Conny Mack should quit also, the modern game isn't the same game they learned to play. It's a good article all through.

• • • • • •

Picking 'em off the grapevine: Ulster Baseball League officials will be invited to the C.O.B.L. meeting in Cobourg Sat'day in a last attempt to iron out the senior ball trouble up this way..... Dick Cowan will manage the Regent Theatre men softballers..... South-end Softball League meets again on Monday at 7.30 at All Saints' clubhouse, with managers and anyone else interested invited.....Officers of this loop are: H. McFadden, president; R. Pearson, secretary; and C. Smiht, treasurer.....We see in the Star a list of the three senior lacrosse groupings of the Province, but Peterborough is not mentioned; how come?.....A local senior ball meeting will likely be held Friday in preparation of the loop gathering the following day.

Cleveland.—Man Mountain Dean, 320, and Farmer O'Dell, 285, drew (spit fall; Dean disqualified first fall).

Additional Sport, see Page 8

DAVE KOMONEN LISTED AMONG FAVORITES TO LEAD PACK HOME

Clarence DeMar and Smiling Jimmy Henigan Two of Veterans in Long Grind.

26 MILE COURSE.

HOPKINGTON, Mass., April 19 (C.P.).—A mug and a laurel wreath lay 26 miles down the blistering road to Boston to-day, the goal of more than 225 Canadian and United States runners who cought to capture a glory that was born in Greece.

With five past winners entered, the wiry plodders prepared to match heart, legs and lungs over the marathon course of the Boston Athletic Association—26 miles, 385 yards.

It was estimated that close to 500,000 persons would line the course as, at high noon, the starter's gun will bark the signal for the start of perhaps the most gruelling test in sportsdom.

Certain to be conspicuous at the start and during the running are members of the large Canadian delegation headed by Dave Komonen of Sudbury, Ont. Voted Canada's outstanding athlete in a poll by the Canadian Press last year, Komonen has earned the reputation of being the greatest long distance performer on the continent. He was a good second in this event last year.

Strong Representation.

Toronto has its customary strong representation, including Lloyd Longman and that remarkable evergreen vetegan, little Percy Wyer.

Albert Dandurand will carry Montreal hopes and H. Allison Burley of Saint John will get plenty of vocal support from the numerous ex-residents of the Maritime Provinces residing hereabouts.

The seamed, weather-beaten face of Clarence Demar, seven times a winner, will be seen. Shuffling along in his awkward but mile-devouring gait, he probably will pass most of the youths of cleaner limb. Smiling Jimmy Henigan, who won in 1931, will be there, too, singing his swan song, he says, for a man can't run forever.

Along about this time of the year; when it has been firmly established that winter is gone, those who are interested in summer sports are busy forming plans, creating new committees and doing a lot of work that is necessary before the season opens, and this applies to the Peterborough Lawn Bowling Club as well as sister organizations.

× × ×

But this year, in order to have everything ready for the opening on May 24th, a new committee has been formed, known as the "Membership Committee" with Benny Chesler as chairman.

× × ×

Already this committee has had several meetings and has accomplished a lot of work, but there still remains a lot to do; there is room for everybody and work for everybody; the committee cannot do it all.

× × ×

There are about 1,000 men in town who are real good prospects for bowling and if the skips themselves will just put a little more "pep" and "push" into this idea, and work in close co-operation with the committee nothing can stop the success of one of the finest summer sports there is.

× × ×

The boys are asked to hand in the names of any prospects to the chairman and all help will be freely and gladly given.

× × ×

Charlie Butcher has again been appointed caretaker of the greens and has already begun his duties.

× × ×

It will not be long before the opening date arrives and once more we make an appeal to all interested in this sport to come out and give a helping hand.

Wrestling Last Night.

(By The Associated Press)

New York.—Maurice La Chapelle, 178, France, and Tony Morelli, 190, Boston, drew, 1.19.10 (Stopped by 11 o'clock curfew).

St. Joseph, Mo.—Ray Steele, 220, Glendale, Calif., defeated Mike Brandell, 215, Newark, N.J., two out of three falls.

Columbus, O.—Earl McCann, 151, Portland, Ore., threw "Silent" Ratan, 151½, Houston, Tex., 32.56.

Boston.—Gus Sonnenberg, 210, Boston, defeated Bull Martin, 208, Boston, two out of three falls.

DOUBLE FEATURE PROGRAMME
TO-DAY and FRIDAY
Last complete show starts 8.30 p.m.

Regent

EVERY WOMAN'S HEART WILL ACHE FOR HER!
• She can only sit and wait ... in anguish ... to hear from the human beasts who stole her baby ... while the police report "No news, yet."

Dorothea WIECK
Alice BRADY
IN RUPERT HUGHES' STORY
"MISS FANE'S BABY IS STOLEN"
with BABY LEROY
A Paramount Picture

Here it is! The picture Hollywood was afraid to make .... until now. Headline drama — the year's most powerful picture. Don't miss it.

ADDED ATTRACTION
A gorgeous and gay musical romance.
"A SOUTHERN MAID"
With Bebe Daniels, Lupino Lane, Harry Welchman

NEXT WEDNESDAY—You owe it to yourself to see
"WHAT PRICE INNOCENCE"
Defies convention, dares to speak the truth.

PEDEN AND AUDY SHARE BIKE LEAD

Two Teams Hold One-lap Advantage Over Van Kempen-Bartell Pair.

IN MONTREAL GRIND.

MONTREAL, April 19.—(C.P.)—Two teams which have provided the keenest competition since the race opened early Monday morning last night led towards the close of the third day of Montreal's tenth semi-annual six day bicycle race.

They were "Torchy" Peden, Victoria, and Jules Audy, Montreal, and Alfred Letournier, France, and Henri Lepage, Montreal. These teams held a lap advantage over the field, having covered 1,199 miles 5 laps compared to 1,199 miles 4 laps for Piet Van Kempen, Holland, and Frank Bartell, Newark, N.J.

Peden and Audy gained two laps in a bitter jam near the end of the afternoon sprints to take a clear lead of a lap, but last night another jam broke out in which Letourner-Lepage sprang up to a tie and the French pair, Boucheron and Mouton, climbed from seventh position to fourth. About 6,000 attended.

	Miles.	Laps.	Pts.
Peden-Audey	1199	5	182
Letourner-Lepage ..	199	5	135
Van Kempen-Bartell	1199	4	211
Boucheron-Mouton.	1199	3	233
McNamara-Zach. ..	1199	2	229
Petri-St. Laurent ..	1199	1	118
Gachon-Gadou	1199	1	109
Fielding-Macdonald	1199	2	102
Elder-Beckman ..	1198	8	155
Saetta-Baggio. ..	1198	8	89

THE CANADIAN DEPARTMENT STORES LIMITED

HERE'S NEWS!

2-DAY SELLING OF

Leishman Suits

FOR MEN

Tailored-to-Measure

$35.00

This event offers men an opportune time to order new Spring clothes. The selling offers an exceptionally wide range of imported wool tweeds, flannels and worsteds in many of the new and leading effects for this Spring.

All Suits to be tailored to individual order in any desired style and all measurements will be taken by Mr. "Terry" Doyle, one of Leishman's own fitters. If you are looking for a distinctive suit to give you that smart, well-dressed appearance, a Leishman is your proper choice. $35.

—Main Floor, C.D.S.

THE CANADIAN DEPARTMENT STORES LIMITED

Character From Handwriting

By BLANCHE A. DRAPER

A Feature Conducted by Peterboroughs Leading Handwriting Analyst for the Readers of The Examiner

Full name and address (complete) must be given in all samples sent in.

Gertrude Dinesen,
248 Munroe Ave. City.

Your handwriting tells that you admire people with interesting characters, and so I might suggest that you try to cultivate only those whom you feel will have a sympathetic vibration, towards yourself. Your imagination is of an engaging type and should lend interest to your personality. The small letter formations reflect a fairly even disposition, and as you are refined and interesting, you should make friends with people who will respect your versatility. You are secretive and reticent. You are not as a rule inclined to tell all you know. You honestly desire to be allowed to live your own life, and to do as you think best. Your will power is not sufficiently developed to offer you any worthwhile assistance. However, I do not think that you will let others do: neer over you, for your will seems to be more of an adaptable sort. Your t' shows persistence and good will towards others. You are humorous and entertaining, fond of social good times. You have an excellent imagination, and this should assist you greatly in an artistic way, perhaps in the arranging of your household appointments, or in fancy work. Your general character is excellent.

J. K. Dinesen,
248 Munroe Ave., Peterborough.

Your handwriting illustrates care and continuity of thought. It shows that you are not quite mature yet, and so no doubt your writing will change in a few characteristics as you become older. For instance: You are a little afraid of public opinion, and your sensitive feelings are easily hurt and when hurt, are apt to remain so for a long time. You have much power inherent within you, with which to ensure future success in an artistic line. Your mind just now is capable of spreading out its energies into more than one line of endeavour in an artistic field. You make it a point to complete any undertakings which are worth your time, in all their finality, even to the most minute detail. You 't' bars delineate vision and excellent imagination. You should be fond of music, and all out-of-door sports. Part of your writing, shows that you can be very firm at times, even perhaps a little taciturn or temperamental, but the following signature expresses the real you, thoughtful, optimistic and a great share of definite strength of character. Your sense of color is well defined, and should encourage you to continue with your artistic studies. Your number is seven. Your birthsign is Scorpio, the Scorpion. January and July are the most fortunate months for you to commence new undertakings, especially if you desire excellent results from them. Tuesday is your most fortunate day. Your destiny number is one, and creates the ability to stand on your own feet, but it also makes you quite unconventional at times. It gives you great mental force, makes you excitable too, but really forces you to become progressive. Your talent number is eight, and is the foursquare of business doubled, especially in a financial line. You should have no fear as regards future success, with this excellent number in your numerological forecast. Your personality number is seven. This number has a tendency to make you reserved and secretive at times, and it causes you to mask your true feelings. You can become so reticent that you 'close up like a clam' and are hard to understand. People would do well to listen to the sensitive sevens and not ask them too many questions. Your birthpath number is also a seven, and carries out in detail all the above as referring to your other numbers.

Harry V. Munro,
Millbrook, Ont.

This handwriting depicts versatility. You are very nervous and temperamental. Machinery might interest one of your type, if you care to make yourself study along this line, but you will have to convince yourself that hard work is essential, if you desire success. You are apt to leave tasks unfinished, if you become tired of them. You have too much imagination for your own good. Imagination is a great asset at times but it loses its good quality if allowed to obliterate all that is real and practical. You are born under the sign of Libra, the Balance. Friday is your best day and August and December your best months. Your number is 10.

CATCH COLD EASILY?

DON'T be that worst pest of all — the chronic sufferer from colds, who passes germs on to friends or family. Dr. Pierce's Golden Medical Discovery builds up the stomach and the blood so that the entire system feels the beneficial effect. William Blore of 273 King William St., Hamilton, Ont., said: "My health failed about six years ago. I had no appetite, lost weight and vitality, my nerves were poor, I caught cold easily—seemed to have one cold on top of another—and my chest would become sore and raw. I took Dr. Pierce's Golden Medical Discovery and the first bottle helped my case so promptly I took two more and gained in every way. Seemed to be stronger and better than ever." Sold by all druggists.

Answer to previous puzzle

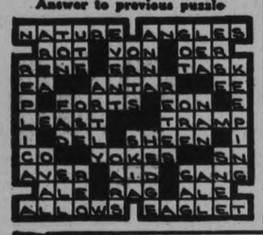

The Mystery of the Nerves

Their Subtle Power

The human body consists of bones and muscles.
The bones make up the frame work.
The bodily organs are muscular.
Digestive organs prepare the food.
The heart pumps the blood to all parts.
The lungs introduce oxygen and eliminate poisons.
Excretory glands get rid of waste matter.
And the nervous system controls them all.
We all know what bones and muscles are like,
But the nervous system is a mystery.
Disorders of the nerves upset all the bodily organs.
You can get the nerves right
By using Dr. Chase's Nerve Food.
Consulting physicians say
That 60% of present day ills
Result from exhaustion of the nerves.
Such ills disappear with the use
Of this time-proven restorative treatment.

THE STARS SAY . . .

By GENEVIEVE KEMBLE

FOR FRIDAY, APRIL 20

By GENEVIEVE KEMBLE

According to the stellar influences this day is likely to be devoted to social, artistic, domestic and affectional matters rather than business interests. Prudence and discretion are enjoined lest there be overindulgence or extravagance in the pursuit of pleasure. It may be found profitable to deal with secret societies, combines or through measures of diplomacy or tact. Much of the day's enterprise may be fostered by such means rather than direct action.

Those whose birthday it is may look for a year of much pleasure and social activity, with the stress upon domestic, social, artistic and romantic contacts.

A child born on this day may be fond of pleasure and company, with proclivities of extravagance and indulgence in these associations.

Popular Astronomy

THE ECLIPSES

Give me the ways of wandering Stars to know
The depths of heaven above, and earth below,
Teach me the various labors of the Moon,
And whence proceed Eclipses of the Sun.
—Virgil in Georgic.

BY H. W. L. MAHOOD

CHRISTOPHER COLUMBUS

Amid the most impressive phenomena of the heavens the Eclipses must be accorded a first place. In all ages they have been looked upon with awe. The total lunar eclipse which happened soon after sunset on March 1, 1504 is historic.

Christopher Columbus had landed on the island of Jamaica a few days before. Columbus and all on board the vessels were in dire distress. Their food supplies were used. Columbus made known his need. The natives refused to supply him. Their hope was either to starve the whole crew to death, or to drive them from the island to seek food elsewhere.

Columbus was an astronomer. He knew all that was to be known about this science in his day. He had kept himself informed about the Moon. He told the natives that on a certain date the Moon would be darkened. That the great Deity of which he was a worshipper was angry with those who refused to supply food for his faithful followers. That He would punish all those who had refused with pestilence and famine.

That there would be a sign in the heavens that calamity was about to come. The Moon that very night would change its color and lose its light. The night came. The Moon was in the full. Its light began to fade. The natives were alarmed. They implored Columbus to intercede for them. He promised that he would do so. He retired to the ship and left them alone. Soon they came with an abundance of the best food they had in store. When they came Columbus promised them that his God would withdraw the shadow from the Moon in token of His forgiveness. While he remained on the island Columbus did not have to ask again for food. He had to stay the open hand of the natives.

BURDOCK BLOOD BITTERS

Oh My Head! How It Aches!

Headaches are one of the most aggravating troubles a person can be tormented with.

Those dull throbbings indicate there must be something wrong with the system.

However, whatever the cause, you will find in Burdock Blood Bitters a remedy to work in such a way that the headaches will eventually disappear and you will not be further troubled with them.

For sale at drug and general stores; put up for the past 55 years by The T. Milburn Co., Limited, Toronto, Ont.

Warsaw

Miss Majorie Brethen, accompanied by Miss Jean Munro from Norwood, left to spend the week-end with the latter at her home.

Mrs. J. A. Sargent spent the week-end at Oshawa gisiting her uncle, Mr. Long, who has been ill. Many Warsaw people will remember Mr. Long very kindly when he visited Mrs. Sargant and will be glad to know he is very much better.

Jerry Mahoney has secured the Dewart place on corner of Dummer road and First Line, Douro. Mr. and Mrs. James McIvor have moved to a house near the southwest corner of Dummer road and Second Line, Dummer.

Word was received Tuesday of the death, rather suddenly, of Mr. John Kidd, which took place at the home of his younger daughter, Mrs. Murray, in Toronto.

FRANCES THOMPSON recommends
LAING'S
C·C·
SAUCE
"The Better Sauce at a Moderate Price

CC33

PHILLIE PITCHER DISAPPEARS

PHILADELPHIA, April 18, (AP) Police have been asked to search for Frank Pearce, pitcher of the Philadelphia National League Baseball Club, who has been missing more than 24 hours. Officials of the club said that Pearce packed his bag to accompany the Phillies to New York for the opening game of the season yesterday and left it with his roommate, Curt Davis. They thought he had missed the train, but on their return to this city last night found no trace of him.

BRICK BRADFORD—In the City Beneath the Sea — By William Ritt and Clarence Gray

MUGGS McGINNIS — Poor Visibility — By WALLY BISHOP

HIGH PRESSURE PETE — A Poor Start — By GEORGE SWAN

THE TUTTS — By Crawford Young

TILLIE THE TOILER — By Russ Westover

BRINGING UP FATHER — By George McManus

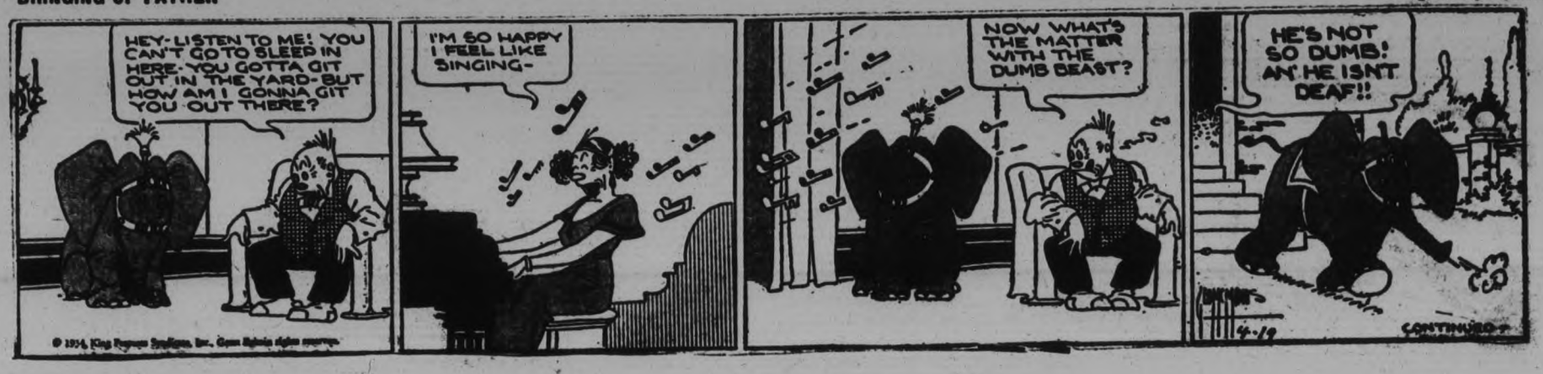

For Profit USE THE CLASSIFIED For Profit

WANT AD. RATES

Cash 1 Cent per Word or Figure per Insertion.
Minimum Charge, 25c for Any Advt.

If Charged 1½ Cent per Word or Figure per Insertion.

Phone We will call for your Ad. and give you the cash rate. **1600**

CHARGES:

Birth Notice	50c
Death Notice	50c
Locals (Local Page), per inch	$1.00
Black Locals (Local Page), per in.	$1.40
Card of Thanks	50c
In Memoriam (up to 2 inches)	75c
Over 2 inches, per inch	50c
With Black Border, extra	25c

INDEX TO EXAMINER CLASSIFIED WANT ADS.

Agents Wanted	L
Boarders Wanted	F
Business Opportunities	K
Chiropractor	U
Cottage, Summer Resorts	E
Dressmaking	Z
Employment Wanted	J
Female Help Wanted	H
Found	N
For Rent—General	C
For Sale—General	A
General Notice	T
Help Wanted (Male or Female)	X
Live Stock	O
Lost	M
Male Help Wanted	G
Personal	R
Pet Stock	W
Poultry for Sale, and Eggs	P
Radio	I
Real Estate for Sale	D
Salesmen Wanted	Y
Situations Vacant	V
To Rent—Houses, Apartments	B
Used Cars for Sale	S
Wanted—General	Q

a For Sale—General

PINE SLABS, $2 HALF-CORD. Baker's Wood Yard. 'Phone 676. 26d-105-764A

FULL MEASURE! QUARTER CORD Dry Mixed Wood, $1.50. 'Phone 58. 6d-95-1117A

OIL-CHANGE — GUARANTEED MOtor Oil—All weights, 75c per Gall. Car Greased, 50c. Car Washing, 75c. Simonizing, $4.50. Polishing, $2.25. Your Car called for and delivered. Oil-Ateria, 183 Simcoe Street. 'Phone 777. 3d-17,19,21-1028A

DRY SLABS, ANY SIZE LOAD. 'Phone 58. 7d-93-997A

LOAD MIXED WOOD, $2. HARDwood, $2.50 Pulkinghorn. 'Phone 278. 25d-102-692A

LLOYD BABY CARRIAGE, CHEAP. 179 Rubidge. 3d-93-1174A

GOOD ROTTEN MANURE. 'PHONE 2661. 12d-95-856A

MIXED WOOD, $2, 12". STEPHENson, 3576W. 6d-93-4830A

12" MIXED WOOD, $6 CORD. 12" Pine, $5 Cord. Also Second-hand Brick and Lumber 2x4, and Frames. 2097. 6d-95-4848A

EUREKA GROCERY REFRIGERATOR with Double Glass Door Display, cheap. 'Phone 3726. 3d-93-4853A

3½-POWER GASOLINE ENGINE. 536 Rogers Street. 3d-94-1194A

USED FARM HARNESS, EXPRESS Harness, Collars Scotch Collar Tops. 182 Simcoe, rear Oil-Ateria. 2d-94-1233A

GLADIOLUS — CHOICE NAMED VArieties, $2.00 per 100, 25 for 50c. 242 Lansdowne Street. 3d-95-1113A

WARNING — CORNS, WARTS, CALlouses, Bunions are dangerous. Use Cress Corn or Bunion Salve On Sale at all Peterborough Drug Stores. 1d-93-4894A

FOR SALE— BLACK GIANT HATCHing Eggs from good stock. 256 Carlisle Avenue. 3d-94-1239A

JAMESWAY BATTERY BROODER, Electric, 1,000-Chick capacity; cheap if sold immediately. Cliffmuir Poultry Farm. 'Phone 264. 3d-95-1244A

GOOD USED SEWING MACHINES— Low Prices. All guaranteed. We Repair any make of Machine for 50 Cents. All Repairs Guaranteed by the Singer Sewing Machine Company. 'Phone 2685. Special— Hemstitching, 8c a Yard. Singer Sewing Machine Co., 174 Hunter West. W. T. Phillips, Manager. 3d-95-1249A

IMPORTANT!

In requesting us to call for your ad, the order must be phoned before 11 a.m. in order to insure it being inserted on the same day.

SCOTT'S SCRAPBOOK - - By R. J. Scott

Special Week-End Sale of

PAINT!

With the co-operation of the manufacturer, we are enabled to offer, in a limited number of colors, a Good Quality of HOUSEHOLD PAINT, REGULAR PRICE, $3 GALLON

AT HALF PRICE

Gallons	Half Gallons.	Quarts.	Pints.	½-Pints.
$1.50	80c	45c	25c	15c

Make your dollar go twice as far. This is inflation with no comeback.

CAMPBELL & BEST

134 HUNTER STREET. PHONE 89

a For Sale—General

WICKER BABY CARRIAGE, REversible gear, practically new; reasonable. 'Phone 2169, 242 Dublin Street. 3d-93-1176A

BED AND SPRINGS, ALSO SLIDING Couch, Kitchen Table, good condition. 469 Gilmour. 3d-93-1171A

GOOD ROTTEN MANURE, $1 LOAD Delivered. Beer Bottles, 25c Dozen. 'Phone 2505J. 6d-96-1172A

DRY WOOD, ALL KINDS, MEASURED and Cut to order. Thompson's, 2260. 6d-97-1204A

DRY MIXED WOOD EDWARDS' Fuel and Cartage. 'Phone 130. 6d-97-1205A

MOFFAT ELECTRIC RANGE, KITchen Cupboard, Electric Washer, Dining-room Table and Chairs, Bedstead, Dresser, and Washstand, Rotary Sewing Machine. Apply 191 Crescent Street. 3d-94-1190A

C.G.E. HOTPOINT ELECTRIC Range. 525 Chamberlain. 3d-94-1193A

MIXED WOOD, $2 LOAD BODY Maple, $2.50. 'Phone 2400. Renzetti. 6d-97-4866A

UPRIGHT PIANO, CHEAP. 489 Rogers Street. 3d-94-1221A

ROTTEN MANURE, ANY SIZE LOAD, delivered anywhere. 'Phone 2229W. 3d-94-1218A

APARTMENT SIZE MASON & RISCH Piano, satin walnut finish, with Bench. Just like new. Apply 513 Elias Avenue, or 'Phone 2284. 2d-93-1207A

VERY BEST ORANGES AND LEmons, 25c a Dozen. Record Store. 3d-94-1209A

SIX HIVES YOUNG BEES MUST BE Sold at once. Gosselin's Store, Park and Romaine Streets. 2d-93-1211A

MOFFAT ELECTRIC STOVE, LARGE size, in first-class condition. 'Phone 1869. 2d-93-1214A

JUST RECEIVED — A NEW SHIPment of Clean and Up-to-date Men's Suits, $3.95 up. Spring Coats, $2.50 up. Pants, $1 up. Odd Coats, $1 up. Vests, 25c. Hats, 50c. New All-Wool Tailored Skirts to be cleared at $1.98-$1.49. All kinds of Good Used Furniture. Ruskin's, Aylmer Street (opposite Fire Hall). 3d-95-1271A

NEW SINK, 42" LONG, DRAIN Board. 577 Harvey Street. 3d-95-1259A

ROGERS, TABLE MODEL, WONDERful Player, $19. Philco Radio, modern, like new, $27. Deforest Crosley, Cabinet style, modern, $29. These Radios are Guaranteed. Pine's Furniture, 189 Charlotte. 2d-94-1258A

NAVY BLUE ENGLISH CARRIAGE. 'Phone 2059W. 3d-95-1266A

TWO GIRLS' SPRING COATS, SIZES 12 and 14 years. 269 Perry Street. 3d-95-1265A

SUPERIOR FURNITURE — CHESTerfield Suite, $175; Dining Suite, 9 Pieces, $125; Bedroom Suite, including Beauty Rest Mattress, $220; Tea Wagon, $20. 176 McDonnel Street. 1d-93-1263A

10-FT. EXTENSION TABLE, ONLY $4; Good Sideboard, $5; Baby Carriage, $2.50. Some Old and Foreign Coins. M. T. Butcher, 679 Stewart. 1d-93-1262A

UPRIGHT PIANO, WITH BENCH, good condition, sacrifice, $45. 189 Charlotte. 3d-95-1261A

BABY CARRIAGE, $3. APPLY 214 Carlisle. 3d-95-1255A

PREMIER SPIC-SPAN VACUUM, with all attachments, cheap. 'Phone 2689J. 3d-95-1275A

b For Rent—Houses and Apartments

FURNISHED, HEATED APARTMENT, nicely decorated, central. 506 Bolivar Street. 3d-93-1169B

SEE! FOR MAY 1—NICE BRIGHT Ground Floor Apartment, Front and Back Verandah, plumbing, handy C.G.E.; few minutes to main part City. Apply 293 Dalhousie Street. 'Phone 273. 5d-94-1148B

SMALL HEATED APARTMENT. Apply 352 Park Hill Road. 3d-94-1196B

HOUSE, 4 BROWN STREET, GARden, garage, $15; reliable tenants. Apply C. D. Humber, 8 New Romaine. 3d-95-1232B

SIX - ROOMED, WARM, BRICK House, Bolivar Street. 'Phone 789F. 3d-95-1245B

LOWER DUPLEX, CENTRAL; HOT water heating. 'Phone 2922J. 3d-93-1170B

THREE-ROOMED APARTMENT, FURnished, adults. 541 Gilmour. 3d-93-1173B

SEVEN-ROOMED PARTLY MODERN House. Apply 515 Reid. 3d-93-1162B

FURNISHED, HEATED ROOM FOR Lady, also garage. 'Phone 36J. 3d-93-1168B

UNFURNISHED ROOMS. 294 STEWart Street. 3d-93-1159B

DELIGHTFUL, MODERN, BRIGHT Apartment, Heated. Lowest rent. Bell Apartments, Hunter Street. 3d-93-1184B

HEATED APARTMENT IN BANK OF Commerce Building. Immediate possession. Apply 437 George Street. dtf-4177B

HOUSE, NO. 249 WOLFE STREET. Apply 437 George Street. dtf-3682B

HOUSE, 408 BELMONT AVENUE (corner Belmont and Weller) Apply 437 George Street. dtf-3199B

HEATED APARTMENT, IN GRAND Central Building. Possession arranged. Apply 437 George Street. dtf-B

APARTMENT, NEAR C.G.E., 1232J. 6d-94-1108B

CLEAN SIX-ROOMED HOUSE. APply 183 Antrim. 6d-93-1045B

HEATED 4-ROOMED APARTMENT, conveniences, North of McDonnel. 553 Downie. 3d-93-1150B

ROOM, WITH OR WITHOUT BOARD. Apply 418 Water Street. 3d-93-1156B

COSY LITTLE COTTAGE, GARAGE. Apply 183 Antrim. 6d-97-1215B

MODERN SIX-ROOM BRICK HOUSE, South. Apply 642 George. 3d-94-1216B

TWO BRIGHT UNFURNISHED Rooms. 256 McDonnel Street. 3d-94-1220B

HOUSEKEEPING ROOMS, FURNISHed. 516 Charlotte. 6d-98-1267B

FIVE - ROOMED APARTMENT, South; Four-Roomed Apartment, West; reasonable. 'Phone 543. 3d-95-1268B

APARTMENTS, MODERN, HOTwater heating, Furnished or Unfurnished. 'Phone 3825. 3d-95-1273B

WEST-END — BRICK HOUSE, ON Park, Six Rooms, all conveniences, excepting furnace; garage; Twenty-five Dollars per month. Apply 455 Elm Street. 2d-19,21-1269B

c For Rent—General

STORE, NO. 173½ SIMCOE STREET. Immediate possession. Apply 437 George Street. dtf-1897C

GARAGES TO RENT— CONVENIENT to Downtown Offices and Stores. Apply 437 George Street. dtf-1092C

MODERN STORE, CENTRAL; ALSO Office; display window. Bell Apartments, Hunter Street. 3d-93-1189C

80-ACRE PASTURE RANCH. ALSO a number of Young Cattle on Pasture by the season, reasonable rates. 'Phone 381, Campbellford. 4d-95-1222C

d Real Estate

FOR SALE — EAST ½ LOT 20, CONcession 3, Emily, 100 Acres; good location. Immediate possession. Apply 437 George Street, Peterborough. dtf-4232D

FOR SALE — HOUSE, 784 WATER Street, and House, 709 Elcome Crescent. Apply 714 Water Street. 3d-95-1270D

FOR SALE — HOUSE, IN MILLbrook. Apply Mrs. R. Gibson, Millbrook. 6d-23,29,5,12,19,26-4523D

FOR SALE OR TRADE — LARGE Brick House, corner Park and McKellar, with barn and sheds and 1½ Acres of Land, or 5 or 10 Acres if desired. 'Phone 1874J. 3d-93-4862D

FIVE-ROOMED BUNGALOW WATER and light; also Player Piano, with 70 Rolls. 535 Albert Street 3d-94-1189D

Pleasing Program At Music Recital

A very interesting violin and piano recital was given last Tuesday evening in the Park St. Church Auditorium by the pupils of Stanley and Harry Northrop. The style and technique displayed by the various pupils was excellent, showing the careful training they have received. Memory work was also a notable feature of the evening.

Those taking part in the recital were as follows: Beryl Carter, Edna Borland, Edna Smith, Grace Pitman, Ena Batley, Barbara Clark, Annabelle Herd, Betty Craig, Albert Woodgate, Eric Mason, Lloyd Routly, John McMillan and Bert Bolam.

d Real Estate

FOR SALE — TWO FIRST-CLASS Mortgages of One Thousand each, drawing 7%. Best security. Apply 262 George Street. 4d-95-1161D

e Summer Cottages

COTTAGE AT CHEMONG, SUMMER and Winter Home, of the late Mrs. Pope. Will Rent for Summer or by Year. Suitable for Roomers or Boarders. Apply Fred Scott, Chemong Road. 3d-94-1187E

f Boarders Wanted

ROOM AND BOARD FOR GENTLEmen, private home. 'Phone 1647F. 3d-94-1213F

GOOD ROOM AND BOARD, 5 MINutes' walk from C.G.E. 'Phone 1434W. 3d-95-1246F

g Help Wanted, Male

SALESMAN — CLEAN CUT YOUNG Man, with car, to handle Crew 3 counties; fast seller; good commission. Write Box 1206, Examiner. 2d-93-1209G

EXPERIENCED FARM HAND. APply G. A. Gillespie, Silverwood's, or J. W. Grandy, Ida. 2d-94-1231G

CHEF WANTED AT ONCE. ST. LAWrence Hotel, Campbellford. 3d-95-4902G

h Help Wanted, Female

WANTED — EXPERIENCED GENeral; references resuired. Apply Mrs. R. M. Waddell, Monaghan Road. 3d-93-4866H

WANTED — EXPERIENCED COOK-General. Apply 487 Hunter Street W. 3d-94-4875H

PROTESTANT GIRL TO LEARN Hairdressing in return for Housework, with Board and Room. Write Box 1212, Examiner. 2d-94-1212H

j Employment Wanted

MARRIED MAN WANTS FARM Work, State wages. Apply Russell Wellwood, Fenella. 6d-96-1044J

EXPERIENCED MARRIED MAN Wants Farm Work. Write J. English, Norwood. 3d-93-1152J

COUNTRY GIRL (19) WANTS Housework in Protestant home. Apply 33 Kenneth Avenue. 3d-93-1155J

HOTEL WORK OR HOUSEWORK. Write Box 1230, Examiner. 3d-95-1230J

m Lost

STERLING SILVER DROP EARring, Cameo set. 'Phone 324. 3d-93-1154M

SMALL BLACK POMERANIAN DOG. Answers to name of "Peggy." 'Phone 2878M. 3d-94-1118M

BRILLIANT EAR-RING, TUESDAY Night, on George, between London and Capitol Theatre. Finder please leave at Examiner. 2d-94-1274M

o Live Stock

SPAN YOUNG CLYDE HORSES. James White, Indian River. 3d-93-4860O

REG. GUERNSEYS FOR SALE — Start To-day in Guernseys, highest quality of Milk produced. Bulls, 18 months and over; also Bull Calves from Cows on official record gave last week 40 and 53 lbs. a day. Prices right. Farm seven miles straight East of Campbellford. Wm. Matthews, Harold 2, Ont. 1d-93-1277O

FOR SALE — 2 COLTS, RISING 2 and 3 years, from standard bred Mare and Armadale. Would Exchange for Cattle or Work Horse. A. Blodgett, one mile West Jackson Park. 3d-17,19,21-1156O

FOR SALE — GELDING, RISING 6, 1,400. 'Phone 870W. 3d-93-1177O

FOR SALE — THREE HORSES, ONE Team perfect match Mares, four and five years old, weight 3,200, Percheron, other Horse seven years old. Also One Wagon. Write Box 1160, Examiner. 2d-93-1160O

FOR SALE — MARE. ROY SLATER, Lakefield Road. 3d-95-1235O

FOR SALE—DUAL PURPOSE SHORThorn Bull Calf; also One Yearling Bull. George S. Thorn, No. 2, Millbrook. 3d-95-1252O

p Poultry

50 WHITE LEGHORN HENS. 'PHONE 3582. 3d-94-1210P

FOR BEST RESULTS, USE MASTER Chick Starter and Growing Mash. J. A. Feir, 86 Aylmer. 3d-95-1236P

w Pet Stock

FOR SALE OR EXCHANGE — PEDIgreed English Bull (Female). Proven Brood Dog. What have you? Apply 249 Reid Street. 2d-93-1217W

PEKINGESE PUPPIES. REGISTERED Stock. 567 Albert Street. 3d-95-1264W

RECONDITIONED USED CARS

We offer for quick sale at reduced prices the following RECONDITIONED USED CARS, covered by our usual guarantee and Easy Terms

Buick Sedan, 6 cylinder.
Buick Coupe, 6 cylinder.
Essex Sedan.
Chevrolet Coupe, 1933.
Chevrolet Coupe, 1932.
Pontiac Sport Sedan.
Durant Sedan.
Pontiac Coach.
Willys Knight Sedan.

J. J. DUFFUS CO. 2d-93

GROSS PRODUCTION TAX UNEMPLOY 8,000 MINERS

OTTAWA, April 19 (CP)—"To tax the gross production is utterly iniquitous. So far as we can figure, if this tax is persisted in, it will mean throwing 8,000 men out of work across Canada," said W. E. Segswort here to-day. With R. J. Jowsey, Mr. Segswort is in Ottawa for the purpose of conferring with Hon. E. N. Rhodes, Finance Minister, relative to the 10 per cent tax on all gold delivered to the Mint. The tax becomes effective to-day.

q Wanted

WANTED — LIVE POULTRY. PAY good price. 'Phone M. Florence, 3573J. 26d-112-999Q

WANTED — OLD GOLD, HIGHEST price paid. Phillips' Dental Laboratork, 406½ George (opposite Lech's). 6d-94-4836Q

WANTED — BY BUSINESS GIRL, Bed-Sitting-room, with Board; all convenences, central. Write Box 1276, Examiner. 2d-94-1276Q

WANTED — A DRAKE. APPLY GORdon Savigny, R.R. No. 11, Peterborough. 3d-93-1149Q

WANTED — BY RELIABLE TENANT, Small, Clean, Quiet House; rent reasonable; South-end or central preferred. Write Box 1186, Examiner. 3d-94-1186Q

WANTED — CARS FOR WRECKING, Metals and Wastes. 'Phone 697. Peterborough Metal, 385 Bethune Street. 6d-96-4858Q

WANTED — TO RENT, AN ACRE OF Land, suitable for Garden. Apply 475 Albert. 2d-93-1228Q

WANTED — GOOD USED .22 RIFLE. Give description and best price, Box 1226, Examiner. 3d-94-1226Q

WANTED — TWO UNFURNISHED Rooms in return for Housekeeping Services or Work of any kind. Write Box 1601, Examiner Office. 3d-95-1272Q

WORK HORSE FOR ONE MONTH'S Work, for Pasture for Season, or would consider Light Colt to break to all harness; best of care, but must be at owner's risk. Write Box 1237, Examiner. 3d-95-1237Q

WANTED — TO RENT, A SMALL House, with cheap rent, for family of Three. Write, with particulars, to Box 1600, Examiner. 3d-95-1240Q

TWO ROOMS FOR LIGHT HOUSEkeeping. George Street preferred. Write Box 1294, Examiner. 3d-95-1234Q

WANTED — ENGLISH PRAM, IN good condition. Write Box 1242, Examiner. 3d-95-1242Q

s Used Cars for Sale

FOR SALE — FORD COUPE 1925. Apply 212 Auburn Street. 3d-94-1208S

OAKLAND COACH, 1927, NEWLY overhauled. 'Phone 3145J. 3d-95-1260S

31 x 4 TIRES, ALSO 2-WHEELED Trailer. 'Phone 3145J. 3d-95-1257S

FOR SALE — '25 FORD COUPE, cheap. Apply 212 Auburn. 3d-94-1191S

FOR SALE — USED CARS: 1933 Chevrolet Sedan, new car guarantee; 1933 Chevrolet Coach, '32 Chevrolet Coach, 1931 Chevrolet Special Sedan, 1930 Chevrolet Sedan, 1929 Ford Cabriolet, 1929 Falcon Knight Sedan, 1929 Chevrolet Ton and a Half Truck, 1930 Chevrolet Heavy Duty Truck. A. Tinney & Son, Cavan, 'Phone 201-13, Millbrook. 4d-94-1166S

1930 CHEVROLET COACH, GOOD condition, practically new tires. 552 Bolivar Street. 3d-95-1219S

FOR SALE — 1929 ESSEX COUPE, privately owned, excellent condition, $200. 'Phone 758. 3d-95-1268S

t General Notice

FARMERS — SAWMILL RUNNING. Dinsdale's. 26d-175-3754T

LANDSCAPE GARDENING, LAWNS Rolled and Fixed, General Garden Work. Tree Pruning and Rock Work. 'Phone Walker, 292W. 6d-95-1127T

'PHONE 594F — W. C. BENNETT, 273 Dalhousie Street, for Better Tinsmithing. Special Prices Now on Eavetroughing. Agent for Beach Maple Leaf Furnaces. 6d-19,20,24,25,27,1-4883T

u Chiropracter

SINUS, ANTRUM, CATARRHAL, Bronchial conditions respond to Special New Treatment. C. Lawrence, 'Phone 802, Kresge Building. 6d-98-1253U

z Dressmaking

SKILLED DRESS AND MANTLE making, at Home or by the Day. Alterations included. 'Phone 889W. 3d-95-1247Z

EXCHANGE

SIX-ROOMED COTTAGE, ALL CONveniences, near C.G.E.—Exchange for Small House. Write Box 1185, Examiner. 3d-94-1185

Urge Murray Head Radio Commission

OTTAWA, April 19 (C.P.). — The Radio Committee of the House of Commons will hear members of the Radio Commission when it resumed its sessions on Friday, while Tom Moore, president of the Trades and Labor Congress of Canada, is also expected to speak on radio conditions in the Dominion.

Four witnesses appeared before the committee yesterday, with G. A. Greer, Montreal, asking the committee to consider taking steps to place Major Gladstone Murray, a well-known member of the British Broadcasting Corporation, at the head of the Canadian Radio Commission. The other witnesses, Jim Hunter, Toronto newspaper commentator, M. N. Murdock, president of the Musicians' Protective Association, and N. S. Robertson, also representing the association, all declaring they were dissatisfied with the operations of the Commission.

Soccer Notes

All players and fans interested in the Canada Packers football team are requested to attend a meeting to-night in Duffus' Rooms at 8 o'clock.

The Caledonians are holding their annual dance to-morrow night in the Woodmen of World Hall. All friends and fans note that it is for benefit of the soccer club.

NOTICE TO CREDITORS.

IN THE MATTER OF THE ESTATE OF PATRICK CROUGH.

All Persons having CLAIMS against the Estate of PATRICK CROUGH, late of the Township of Ennismore, in the County of Peterborough, Farmer, Deceased, who died on or about the Third Day of June, 1933, are hereby notified to send in to the undersigned Solicitors for the Executors, on or before the Fifth Day of May, A.D. 1934, full particulars of their Claims. Immediately after the last mentioned date the Assets of the said Estate will be distributed amongst the parties entitled thereto, having regard only to Claims of which the Executrices shall then have notice.

DATED at Peterborough this Fourth Day of April, A.D. 1934.

HALL, HALL & STEVENSON,
116 Hunter Street, Peterborough,
Solicitors for the Executors.
3d-5,12,19-4688

BARRISTERS AND SOLICITORS

HALL & CARLEY — Barristers, Solicitors, Notaries, corner Hunter and Water Streets (over Canadian Bank of Commerce), Peterborough, Ontario. Telephone: Office No. 98 R. R. Hall, K.C., residence No. 608 T. J. Carley, LL.B., residence No. 3086.

JAMES FORDYCE STRICKLAND K.C., M.P.P. — Barrister, Solicitor Notary Public, Peterborough 'Phone 291. Money to Loan. 372 Water Street.

PECK, KERR & McELDERRY — Barristers, Solicitors and Notaries Office: 415 Water Street, Peterborough. Telephone 1950. E. A. Peck M.P., F. D. Kerr, K.C., V. J. McElderry, K.C.

GORDON & ELLIOTT — Barristers Solicitors, Notaries. Patents and Trade Marks. Money to Loan. Telephone 3300. — Hon. G. N. Gordon K.C., Alexander L. Elliott. Toronto Telephone Number Elgin 8881. Office: 410 Saturday Night Building, 73 Richmond Street West

CANADIAN PACIFIC RAILWAY (Effective Sunday, March 11)

Going East—

4.55 p.m.—Indian River, Norwood Havelock. Daily except Sunday

7.40 p.m.—From Toronto. Daily except Sunday.

11.10 a.m.—Havelock, Tweed, Smith's Falls, Ottawa, Montreal, Quebec Boston, and New York. Daily except Sunday.

11.10 a.m.—Sunday only to Havelock

1.55 a.m.—Havelock, Tweed, Kingston, Perth, Ottawa, Smith's Falls Montreal, St. John, Boston, and New York daily.

Going West—

5.15 a.m.—Toronto, Guelph, Goderich, Hamilton, Galt, Woodstock St. Thomas, London, Chatham Detroit, Chicago, and New York daily.

7.20 a.m.—Toronto, Hamilton, Brantford, Buffalo, New York, Galt Woodstock, London, Chatham, Detroit, and intermediate points. Daily except Sunday.

9.35 a.m.—To Lindsay and Bobcaygeon.

3.40 p.m.—Toronto, Hamilton, Buffalo, Rochester, Boston, Woodstock, London, Windsor, Detroit, Chicago, and intermediate points between Peterborough and Toronto Makes connections with the Trans-Canada Limited for Winnipeg and Vancouver. Daily except Sunday.

5.45 p.m.—Sunday only for Toronto and points West.

CANADIAN NATIONAL RAILWAY TIME-TABLE

(Effective Sunday, October 1)

6.15 a.m.—Daily "Pool Train" from C.P.R. Depot for Toronto, connecting with Canadian National "Intercity Ltd." for London, Windsor, Detroit, Chicago, also for Hamilton, Buffalo, and New York.

8.25 a.m.—For Lindsay, Orillia, Midland, Toronto, Hamilton, Buffalo Guelph, Kitchener, Chatham Windsor, and Detroit.

12.01 Noon—For Port Hope, Cobourg Toronto, London, Windsor, Detroit, Chicago, Hamilton, Buffalo New York, Philadelphia; also connects at Port Hope for Belleville Kingston, and Montreal.

1.45 p.m.—For Lakefield.

6.17 p.m.—For Lindsay, Toronto connecting with "International Limited" for London, Sarnia, Chicago; with the "Continental Limited" for Winnipeg and Pacific Coast points; also connects for North Bay and Cochrane and with the 11.45 p.m. for Windsor.

8.30 p.m.—For Keene, Hastings Stirling, Belleville, Kingston, Montreal, Boston, and the Maritime Provinces.

1.55 a.m.—Daily "Pool Train" from C.P.R. Depot for Smith's Falls and Ottawa.

7.35 p.m. (Sunday only)—Lindsay Toronto, Hamilton, London, Windsor and Detroit.

(All trains except the two Pool Trains operate daily except Sunday from Canadian National Railway Depot, Charlotte and Bethune Streets.)

McWILLIAMS & CO.

SUITS!

Again we make this sensational offer. These are not "sale" suits, men, but regular 16.50 lines which must be sold to reduce our stock. Sizes mostly 36 to 40. Alterations extra.

9.95

Shirts 1.19

Pre-shrunk cotton broadcloth in plain white and plain blue. Regular 1.50 value. Friday and Saturday special! 2 for 2.35

Ties! Ties!

Hundreds of new Spring colors in stripes, dots and figured designs.

50c 75c 1.00

Hats 2.50

Pure fur felt in snap and rolled brims. New shades of grey, fawn and brown.

TOPCOATS 14.50

Smart all-wool tweeds, in slip-on and raglan styles. Sizes 36 to 42.

REMEMBER THE PLACE!

McWILLIAMS & CO.
MEN'S WEAR
Opp. Woolworth's 374 George St.

DAVIS-THOMPSON COMPANY
Insurance and General Agency
433 GEORGE STREET • PHONE 40

THE TORONTO SAVINGS & LOAN CO.
ESTABLISHED 1885

3% ON DEPOSITS

Interest paid or added half yearly, 30 June and 31 December, in each year. Every facility is afforded to Depositors both in depositing and withdrawing their money.

For sums of $100 and upwards this company's debentures afford a safe and profitable investment. Further information in regard to which will be gladly furnished upon request.

SAFETY DEPOSIT BOXES FOR RENT

W. G. MORROW,
Managing Director.

Office Hours: 9 a.m. to 4 p.m. Open Saturday's until 5 p.m.

ADVERTISE IN THE DAILY EXAMINER

POULTRY TALK GIVEN MEMBERS

A. D. Runions Addresses Members of Westwood Women's Institute.

COMMITTEE REPORTS.

(Examiner Correspondence.)

WESTWOOD, April 19. — The Westwood Women's Institute met on Tuesday, April 17, in the town hall, for the April meeting. About 40 members were present with Mrs. F. E. Birdsall in the chair.

Two annual reports of committees were given: Mrs. Don Cameron on "Community Activities," and Mrs. Ross Lobb in "Relief Work."

Mr. Runions, the Agricultural Representative for East Peterborough, addressed the meeting. He commended the work done by the Institutes throughout Ontario, and said that they did more for our own province than any other institution in Ontario, and that in his agricultural work he could always count on co-operation from the Women's Institute. He spoke briefly on the competition for girls in Household Science, which includes, Clothing, Nutrition and House Furnishing, and also referred to the Boys' Holstein Heifer Club. Taking "Poultry" for his subject he gave much useful information and valuable hints on poultry raising. He strongly advised buying blood-tested chicks, and gave much good advice on the care and raising of chicks.

A vote of thanks was tendered Mr. Runions and a hearty handclap of appreciation followed. At the close of the meeting a dainty lunch was served by the group in charge of which Mrs. Ross Lobb, was the convenor.

COUNCIL TO SPEND $1,700 ON ROADS

Poundkeepers Are Appointed by Council of Burleigh and Anstruther.

APSLEY, April 19 (Examiner Correspondence) — The regular meeting of the Burleigh and Anstruther Municipal Council was held on Saturday with all members in attendance. Councillors Tucker and Booth moved that the clerk write for rates on treasurer's and collector's bonds, carried. Moved by Councillors Kilborn and Tucker that the clerk notify Mrs. Robert Scott, treasurer of S.S. No. 5, that she was overpaid $25.50 in school monies, and Mrs. R. Tucker, treasurer, S.S. No. 4, that she was overpaid $20.92, and that said sums be returned to the township treasurer, carried.

The collector's roll was extended to the next regular meeting of council on motion of Councillors Tucker and Booth. Moved by Councillor Booth and seconded by Councillor Tucker that the clerk notify Ralph McQuade to move wood which he piled on the roadside in front of Mr. Catlin's house by the 15th of May, as said wood pile is detrimental to Mr. Catlin's garden, carried.

A colonization roads by-law for the sum of $1700, of which $1400 is to be spent on wages and $300 on road machinery was passed on motion of Councillors Tucker and Booth. The money is to be apportioned as follows: Road No. 1, from Dane's Bridge to mill turn, side roads included, $500; Road No. 2, from Albert Wilson's to Gordon Lean's and Jack's Lake road, and from Apsley east to Chandos boundary, side roads included, $300; Road No. 3, from Bruce Reid's to English Church via Mount Julian, side roads included, $300; Road No. 4, from the Round House to Fraser's turn, side roads included, $300.

Moved by Councillors Tucker and Kilborn that the council buy shingle stain and ridge cap for Town Hall, carried.

Moved by Councillors Kilborn and Booth that the township wages paid for road work be the same as that paid by the government on the highway and that eight cents per yard be paid for gravel, carried.

The following pound keepers were appointed on motion of Councillors Booth and Tucker: for South Burleigh, George Hull, William Bolton and Robert Wilson; for North Burleigh, Dennis Hendley; for Anstruther, H. M. Emmal and Malcolm Tucker.

John Rickles and Gordon Lean were appointed fence viewers for Anstruther and Frank Booth and Frank McFadden for Burleigh on motion of Councillors Tucker and Dunford.

Norman Bolton and S. Carr were appointed sheep valuators on motion of Councillors Kilborn and Booth.

The following accounts were passed on motion of Councillors Booth and Kilborn: A. M. Windsor, salary, treasurer, $11.86; George Carr, clerk, $23.75; D. H. E. Manning, M.O.H., $22.50; H. M. Emmal, auditor, $5; S. A. G. Spence, auditor, $5; J. A. Batten, county treasurer, burial expenses of indigent, $12.50; Frank Booth snow ploughing, $4.20; Dr. D. Munro, medicine for Mrs. Terry, $2; Peterborough Examiner, auditor's reports, $16.17; Gordon Lean, wood for Town Hall, $2.50; Municipal World, dog tags, subscriptions and order book, $12.55; George Kilborn, part salary, councillor, $7.50; Herb Tucker, Coun. salary, $7.50; Roy Brown, Reeve, part salary, $7.50.

Handiest Thing in the house

Every home needs 'Vaseline' Petroleum Jelly. It comes in handy for so many things—the children's bumps, bruises and burns. Prevents scars. Softens chapped skin; relieves wind and sunburn. Eases stuffy head colds, raspy throat. And 'Vaseline' is what the doctor recommends for keeping baby's tender skin from chafing. It's the "Handiest Thing in the House."

BE SURE YOU GET THE GENUINE LOOK FOR THE TRADEMARK VASELINE WHEN YOU BUY.

If you don't see it you are not getting the genuine product of Chesebrough Mfg. Co., Cons'd., 5520 Chabot Avenue, Montreal.

Friday, the thirteenth of April proved an unlucky day for one local resident. Omitting to drain the water from his car, under the impression that spring had really arrived, he found his clyinder head badly cracked next morning. He has decided that he will now continue to drain his car until the 12th of July, to be on the safe side.

NEW INSTRUMENTS BOUGHT FOR BAND

Satisfactory Report Read at Annual Meeting of Lakefield Citizens' Band.

(Examiner Correspondence.)

LAKEFIELD, April 19. — The annual meeting of the Citizens' Band was held on Thursday evening in the town hall with a representative attendance present. The report of the secretary-treasurer showed a very satisfactory balance on hand in spite of the fact that the receipts for the past year were not as large as 1933. There had been some outlay in purchasing new equipment and in repairing some of the instruments. There had been a considerable outlay for new music and there is a worth while library which is increased from time to time. The equipment, including music, instruments, uniforms, etc., are the property of the village and form a valuable asset. There are some young recruits who are showing real promise, and six or seven young men have been added to the strength, including a couple of excellent drummers.

The following were re-elected to office:

Honorary President — W. H. Casement.

Hon. Vice-President — Theo Crawford.

President—Gordon G. Connell.

Vice President—Trueman Jewell.

Secretary-Treasurer — Allan H. Clark.

Band Master — Walter Madill.

Deputy Band Master — Trueman Jewell.

Librarian — Gordon D. Scriver.

Music Committee — Walter Madill, G. G. Connell and Trueman Jewell.

EATON'S EMPIRE COFFEE lb. 38c

C. D. S. GROCETERIA "Where It Pays to Shop"

MAGIC BAKING POWDER 1-lb. Tin 34c

"Now You Will Like Bran" POST'S BRAN FLAKES 2 Pkgs. 21c

MacLAREN'S DELICIOUS PEANUT BUTTER 26-oz. Jar 24c

GIANT BRAND, MEATY DATES 2-lb. Pkg. 17c

ROBIN HOOD Bread Flour 24-lb. Bag 65c

Meat Specials For Fri. and Sat.

BONELESS AND ROLLED—NO WASTE ROAST VEAL - - - - lb. 15c

EXTRA CHOICE VEAL FILLETS - - - - lb. 17c

CHOICE BEEF
Prime Ribs Rolled, lb. 19c
Blade or Short Rib Roasts ..... lb. 14c
Chuck or Shoulder Roasts ..... lb. 11c

FRESH PORK
Butts ..... lb. 16c
Picnics ..... lb. 12c
Loins ..... lb. 19c

Fresh Pork SAUSAGE ... 2 lbs. 29c

Eatonia BREAKFAST BACON RINDLESS, LB. 34c, RIND ON, LB. 30c

CAMP BRAND RICH 16-oz. Bottle Maple Syrup - 21c

AUNT JAMIMA Pkg. Pancake Flour - 14c

READY CUT Macaroni - 2 lbs. 9c

DELUXE OR O.K. 5 FOR Jelly Powders - 24c

FRY'S Breakfast COCOA ½-lb. Tin 23c

POLIFOR FLOOR WAX 1-lb. Tin 49c

Monarch PASTRY FLOUR 7-lb. Bag 27c

GOLDEN WAX No. 2 Tins Beans - 2 for 19c

SWEET MIXED Large Jar Pickles - - 25c

McCORMICK'S Bridge Cream Biscuits
A delicious Short Bread Biscuit with assorted cream filling.
lb. 15c

MAYFAIR TEA BISCUIT MIXTURE Large Pkg. 29c

SUN-GLO HEALTH MEAL Large Pkg. 29c

Fruits and Vegetables
Choice Tomatoes ..... 2 lbs. 25c
Seedless Oranges ..... doz. 20c
Cooking Onions ..... 5 lbs. 15c
Crisp Celery ..... 10c and 15c

FREE DELIVERY ON 50c MEAT ORDERS
Grocery, Fruit and Meat Orders $1 and Over Delivered Free

THE CANADIAN DEPARTMENT STORES LIMITED

GRAIN AND PRODUCE REVIEWS

WINNIPEG GRAIN.

WINNIPEG, April 19. — An export movement of 500,000 bushels and firmness in outside markets were strengthening factors on the Winnipeg Grain Exchange yesterday, and wheat prices closed steady at levels ¼c lower to unchanged.

May wheat closed at 65¼c, July at 66c, and October at 67⅞c. At top levels gains of ¼c were registered, but a little belated selling carried quotations back to the previous close.

Selling came mostly from elevator interests, while the best buyers were export and commission house traders. Pit volume was considerably lighter than during Tuesday's market, but at times trading became quite active.

Only odd lots of cash grains changed hands, while coarse grains commodities closed with fractional gains.

Futures:

	Open	High	Low	Close	Prev Close
Wheat—					
May	65⅛	65⅝	65⅛	65¼	64⅝
July	.66	.66⅛	.66	.66	.66¼
Oct.	.67⅞	.68⅛	.67⅝	.67¾	.66¾
Oats—					
May	.31⅝	.31¾	.31⅜	.31¼	.31½
July	.32½	.32⅝	.32¼	.32½	.32¼
Oct.	.33½	.34	.33½	.33⅜	.33

MONTREAL PRODUCE.

MONTREAL, April 19 — Fine weather with prospects of increasing production tended to reduce prices of butter and cheese on the Montreal Dairy and Produce Market, while eggs held a firm tone yesterday. The cheese market was quoted ¼ cent a pound easier at 11c to 11¼c a pound for fresh arriving. Ontario make. Summer cheese was quoted at 11½c to 11¾c for Ontario colored, and 12¼c for Ontario white. Receipts were only 27 boxes.

The butter market was generally quoted at 25c to 25¼c a pound for fresh Quebec or Ontario butter, arriving in carlots or less, while finest New Zealand or Western graded No. 1 butter brought from 25½c to 26c a pound. These were about ½ cent under yesterday's levels. Arrivals amounted to 1,133 boxes.

Graded shipments in carlots or less of eggs continued at 19½c to 20c a dozen for A-large 18c to 18½c for A-medium, 17½c for B, and 16c to 16½c for C. Offerings were 1,855 cases.

Quebec potatoes declined 10c to 95c to $1.00 and New Brunswick Mountains receded a like amount to $1.00 to $1.05. Prince Edward Island Mountains brought $1.20 to $1.30 for 90-lb bags.

ONTARIO GRAIN

TORONTO, April 19. — Ontario grains, f.o.b. shipping point: Wheat Carlots, 79c to 82c.

CHICAGO GRAIN.

CHICAGO, April 19. — Late reactions converted a one-cent gain of wheat values yesterday into a loss of nearly a cent.

Selling to realize profits for early buyers did much to turn the wheat market downward at the last. Advances which preceded the late reaction were ascribed largely to purchasing to take advantage of the fact that wheat had undergone a fall of more than 10 cents from last week's high point, and that corn and oats were off about 9 cents.

Wheat closed nervous, ½c to ⅞c under Tuesday's finish, corn unchanged to ¼c higher, oats ⅝c to ⅝c up, and provisions unchanged to a rise of 2 cents.

Obituary

MRS. GEORGE ROGERS.

NORWOOD, April 19 (Examiner Correspondence).—The funeral of the late Mrs. George Rogers was held on Wednesday afternoon from her home in Dummer Township. The deceased had been in failing health since last autumn, bearing her affliction with patience and Christian resignation. She was one of a family of ten sons and four daughters, children of the late Mr. and Mrs. Andrew Buchanan, residents of the North School district, Belmont Township.

Surviving are her sorrowing husband, to whom she was married twenty-one years ago; two sisters, Mrs. Norman Tripp and Mrs. Harry Gardner of Peterborough; five brothers: Andrew and John Buchanan of Belmont, Samuel and George of Dummer, and William of Norwood — one sister, Mrs. Hilton, and one brother, Thomas, having predeceased her.

The funeral service was conducted by Rev. A. C. Reeves of Norwood Presbyterian Church, of which the deceased was a member. Miss Lila sang a solo, "Face to Face." Interment was made in Maple Grove Cemetery, Havelock.

The pall-bearers were her six neighbors: Messrs. Alex. and George Ross, Wm. McMillan, Golden Andrews, George Elliott and George Edwards.

Wave Lengths

Station	Metres	Kilocycles
CKNC Toronto	291	1030
CFCF Montreal ...	291	600
CRCO Ottawa	...	880
CFRB Toronto	434	690
CKAC Montreal ...	411	730
CRCT Toronto	312	960
CKCL Toronto	517	580
CKLW Windsor ...	555.6	540
CHNC Toronto	357	840
CKCO Ottawa	...	1010
KDKA Pittsburg ..	306	980
KMOX St Louis ..	275	1090
WABC New York ..	349	860
WTIC Hartford ..	282.8	1060
WGR Buffalo	545	550
WBBM Chicago ...	389	770
WBEN Buffalo	333	900
WEAF New York ..	454	660
WGY Schenectady.	379	790
WKBW Buffalo ...	202	1480
WJZ New York ...	394	760
WJR Detroit	400	750
WLW Cincinnati ..	428	700
WMAQ Chicago ...	447	670
WTAM Cleveland ..	280	1070

THE CANADIAN DEPARTMENT STORES LIMITED

Friday is Bargain Day

Store Hours: 9 a.m. until 5.30 p.m.; Saturday, 9 a.m. until 9.30 p.m. PHONE 3000

SIZE 4-B ONLY IN HIGH-GRADE WOMEN'S SAMPLE SHOES
Usual C.D.S. Value, $4 to 7.50
Clearance of factory samples in all new styles and colors of blue, grey, beige, brown and black. Pumps, Straps, Ties and Oxfords in lot. Some have turned soles. Cuban and high heels. Size 4-B only. Friday Bargain, pair 2.98
—Main Floor, C.D.S.

BIG CLEARANCE OF PIECE GOODS REMNANTS
All Greatly Reduced for Bargain Hunters
Hurry down early Friday for your share in this big Remnant clearance. You'll find all manner of useful pieces in Silks, Woollens, Cottons, Sheeting and Flannelette. Friday Bargain, each ..... 5c to $5
—Main Floor, C.D.S.

Boys' Blucher Boots
Usual C.D.S. Value, 1.98
Sturdy side leather boots on solid leather soles and half rubber heels. Well constructed and excellent fitting Boots. Sizes 1 to 5. Friday, pair 1.49
—Main Floor, C.D.S.

China Cups and Saucers
Reg., Each 29c
Fine English China Cups and Saucers with 3 gilt finished lines and colored edge decoration. Tall, well shaped Cups. Friday Bargain, 2 Cups and Saucers .. 39c
—Basement, C.D.S.

Window Shades
Reduced 1/3
A group of odd sizes and lengths in cream, green and white Oil Opaque, Water Color and Paper Fabric Shades. Sizes from 18 to 36 inches wide. Friday, each ..... 13c to 59c
—2nd Floor, C.D.S.

Plain and Brocaded Rayon
Reg., Yard 39c
Ideal for cushions, lamp shades, French dolls, etc. Various colors and patterns, 27 inches wide. Friday, yard 29c
—Main Floor, C.D.S.

Chesterfield Cushions
Reg., Each 1.00.
A clearing of good looking cushions with smartly colored brocaded rayon coverings. Crescent, square and round shapes. Friday Bargain, each 79c

CORSET CLEARANCE!
Combinations, Girdles and Brassieres
A big clearance of odd lines made by well-known manufacturers. Corsets, Combination Garments, Girdles and Brassieres. All sizes in the lot, but not all sizes in each line. Regular 89c to $11. Friday Bargain, each ..... 69c to 8.75
—2nd Floor, C.D.S

Men's Khaki Drill Pants
Reg., Pair 1.19.
Cut in full size with four pockets, belt loops and cuff bottoms. Durable quality. Sizes 32 to 40. Friday Bargain, pair 88c
—Main Floor, C.D.S.

SALE OF PATENTS AND TOILETRIES CONTINUES!
"Wondersoft" Kotex
12 in Package
2 Pkgs. 35c
—Main Floor, C.D.S.

Linen Bridge Covers
Reg., Each 59c
Real Belgian Peasant Linen Bridge Covers in rose and yellow. Limited quantity. Friday, each 29c
—Main Floor, C.D.S

Neckwear
Reg. 34c to $1
Organdy and Cotton Pique Collars in high and V necklines; also some in lace. White, ecru and a few pastel shades. Half-price Friday, each ..... 17c to 50c
—Main Floor, C.D.S.

Children's Hose
"Substandards"
Of rayon plated on lisle. Reinforced at heels, toes and soles. Shades: tropique, paseo and black. Sizes 5 to 9 in lot. Friday Bargain, pair 19c
—Main Floor, C.D.S.

English Shadow Cloth, Half-Price, Yard
Fine heavy quality reversible English shadow cloth, in a variety of floral patterns and lovely colorings. Excellent for upholstery and drapery purposes. Reg. yard 1.25. Friday Bargain, yard 62c
—2nd Floor, C.D.S

Smart Dresses Reduced to Half Reg. Prices
A clearance of attractive Dresses, including real silks, rayon and silk, and cotton tweeds. More style features than we have space to mention, so you must see them. The colors, too, are varied. Afternoon, sport and business dresses. Sizes for women and misses, but not a complete size range in each line. Reg. 1.98 to 19.50. Bargain, each ..... 97c to 9.75
—2nd Floor, C.D.S.

THE CANADIAN DEPARTMENT STORES LIMITED

A. D. Runions Speaks At Lakefield Meet

(Examiner Correspondence.)

LAKEFIELD, April 19. — A. D. Runions gave a very interesting address at the Women's Institute on Wednesday on the raising of Baby Chicks, which may be purchased very reasonably. The preparation of the colony house, its heat and the food suitable for the chicks. The program, sponsored by the convenor Mrs. J. H. Moore, was an excellent one.

The Relief Committee reported for the past month, and the Flower Committee reported that seventeen shut-ins had been remembered with flowers or fruits at Easter.

Owing to the season being so far advanced it was decided to postpone the Arts and Crafts course till the autumn. Cuttings and seeds were exchanged and gardening plans discussed.

Millbrook

MILLBROOK, April 18 (Examiner Correspondence)—Mrs. C. M. Westmacott entertained the W.A. of St. Thomas' Anglican Church for its April meeting on Monday at 8 p.m., the hostess who is also the president, taking the chair, the attendance of members being quite gratifying.

Reports of officers included that of the Junior W.A. superintendent, Miss Margaret Simpson, who mentioned that the juniors are planning to hold their annual tea on June 6, and requested the support of the senior members in the undertaking. The Dorcas secretary, Mrs. H. J. Russell, reported work for the bale which will be shipped next week to the Blackfoot Indian School in the Calgary diocese.

The matter of a delegate to the annual W.A. convention in Toronto next month was discussed, Mrs. H. W. Jordan being appointed; the May meeting will be at Mrs. Jordan's home when a report of the Diocesan meeting will be given. Miss Macnamara completed the study book, "Craftsmen All," the final chapter dealing with the Indian poet, Kilak.

A letter from the Living Message was also read by the secretary, telling of the new Indian mission school opened at Fort George in the James Bay district. The hostess served refreshments during the social hour at the close.

St. Andrew's Y.P.S.

The missionary committee, Miss Jean Burnham convenor, was in charge of the program at the Young Peoples' Society on Monday evening, over forty being present. The worship period developed the theme of the evening, that of Stewardship, with the motto, "To have is to owe, not to own." William Ridge and Marjorie Skitch read the lessons, the leader took the prayer and the devotional poem, and Misses Francis Jones and Gladys Williamson sang a duet.

The president, B. B. Dawson, was in charge of the business period, announcing that the Lakefield Y.P.S. will present the play, "My Irish Rose" on May 4 in the basement of St. Andrew's Church. Miss Beatrice Jones gave an instructive talk on Stradivarius and his famous violins, and the study for the evening was led by Miss Stella Hetherington who, by means of the question and answer method, drew the young people into a lively discussion on the subject to stewardship and its many phases.

Clippings on the topic were read by Elwood Fallis, Harold McCamus, and Robert Dunford and the usual recreational hour was enjoyed at the close.

THURSDAY'S RADIO PROGRAMS

EST TO CLASSIFICATION

1—Dance. 2—Concert. 3—News. 4—Vocal. 5—Sport. 6—Comedy. 7—Drama. 8—Band 9—Symphony 10—Variety 11—Instru Trio 12—Speaker. 13—Organ. 14—Children. 15—Miscellan.

5.15 P.M.
8—WABC—On the Air To-night.
1—CFRB—George Hall and Orch.
11—WJZ—Max Dolin, violinist.

5.30 P.M.
14—CRCT—Winnie the Pooh.
14—WJZ—Singing Lady.

5.45 P.M.
14—CRCT—Orphan Annie.
15—WABC—Stamp Adventures Club.
10—WBEN—Mountaineers.

6.00 P.M.
10—CRCT—Indian Serenader.
—CFRB—Dick Steele.
11—WJZ—Rimber's Ensemble.
12—WABC—Buck Rogers.

6.15 P.M.
12—CFRB—The Mining Broadcaster
6—WABC—Bobby Benson and Sunny Jim.

6.30 P.M.
3—WEAF—John B. Kennedy.
3—CRCT—Beckett Reports.
12—WJZ—Ivory Stamp Club.
11—WABC—Mischa Raginsky's Ensemble.
3-4-CKNC—News and Musicale.

6.45 P.M.
4—CFRB—Sylvia Froos.
3—CRCT—Lowell Thomas.
4—WEAF—Grandmother's Trunk.

7.00 P.M.
12—CFRB—O. Henry Readings.
10—WABC—Myrt and Marge.
5—WEAF—Baseball Resume.
6—CRCT—Amos 'n' Andy.

7.15 P.M.
1—WJZ—B. A. Rolfe's Orch.
7—WEAF—Billy Bachelor.
6—WABC—Just Plain Bill.

7.30 P.M.
7—WABC—Phil Cook, Paul Keast.
12—CRCT—Book Reviews (CRO)
4—WEAF—Shirley Howard and the Jesters.
10—WJZ—Romantic Melodies.

7.45 P.M.
6—WBEN—The Goldbergs WEAF).
4—CRCT—Coming Through the Rye (CRC).
3—WABC—Soake Carter.

8.00 P.M.
1—CRCT—Rudy Vallee's Orch.
12—CFRB—Raffles, the Amateur Cracksman.
6—WJZ—Grits and Gravy.
11—CKCL—Banjo Trio

8.15 P.M.
12—CKNC—W. E. Saunders.

8.30 P.M.
4—CKCL—While Hearts Are Singing.
12—CFRB—Your Mind and Mine.
4—WJZ—Jack and Loretto.
10—WABC—Voice of America.

9.00 P.M.
1—WJZ—Death Valley.
7—CRCT—Radio Theatre Guild.
10—CFRB—Nelson Hour.
10—WABC—Presenting Mark Warnow.
10—WEAF—Captain Henry's Showboat.

9.30 P.M.
10—CRCT—Under the Bridges of Paris.
1—WJZ—Eddie Duchin's Orch.
1—WABC—Fred Waring's Orch.

10.00 P.M.
15—WJZ—Parade of Provinces—CKNC.
4-1-CRCT—Deems Taylor and Paul Whiteman's Orch.
1—WABC—Glen Gray's Orch.
1—CFRB—Ferdie Mowry's Orch.

10.30 P.M.
10—WJZ—Echoes of Palisades.
10—WABC—Doris Loraine and Cadets Quartette.
13-4-CFRB—Ann Leaf and Jim Brierly.
3-1-CKNC—C.P. News and Dornberger's Orch

11.00 P.M.
4—WABC—Vera Van.
4—WEAF—Catharyn Newman.
10—CRCT—Foothill Revue (CRO)
4—WJZ—The Cavaliers, male quartette.
3—CFRB—News.

11.30 P.M.
1—CFRB—Isham Jones' Orch.
4—WEAF—Cyril Pitts.
4—WJZ—Poet Prince.

11.30 P.M.
1—CRCT—Billy Bissett's Orch.

12 MIDNIGHT.
1—CFRB—Charles Barnet's Orch.
1—WEAF—Jimmy Lanesford's Orch.
1—WJZ—George Olsen's Orch.

FRIDAY'S RADIO PROGRAMS

12.00 NOON
8—WABC—Voice of Experience.
1—WEAF—Gene Arnold's Commodores.

2.00 P.M.
12—CFRB—The Home Beautiful Hour.
12—CRCT—Magic of Speech.

2.30 P.M.
15—CRCT—Smackout.
9—CFRB—Philadelphia Symphony Orch.

4.00 P.M.
1—CRCT—Horatio Zito's Orch.
10—WJZ—Betty and Bob.
10—CFRB—Artists' Recital.

4.30 P.M.
8—CFRB—U.S. Army Band.
2—WEAF—Clouter Orch.
4—CRCT—Temple of Song.

5.00 P.M.
12—WJZ—Interview by William Lundell.
14—CFRB—Skippy.
11—CRCT—Safety Club.

5.15 P.M.
3—WABC—On the Air To-night.
4—WJZ—George Fleming Huston
1—CFRB—Joe Dailey and Orch.

5.30 P.M.
14—WEAF—Frank Merriwell's Adventures.
14—WJZ—Singing Lady.

5.45 P.M.
14—CRCT—Orphan Annie.
4—WABC—Gordon, Dave and Bunny.
15—WEAF—Alice in Orchestralia.

6.00 P.M.
15—CRCT—Indian Serenader.
3—CFRB—Dick Steele
3—WABC—H. V Kaltenborn (CBS)
1—WJZ—Angelo Ferdinand's Orch.

6.15 P.M.
6—WABC—Bobby Benson and Sunny Jim.
12—CFRB—Mining Broadcaster.
4—WJZ—Ithaca College Choir.

6.30 P.M.
1—WABC—Freddie Rich and His Orchestra.
3—CRCT—Beckett Reports.
4—WEAF—Irene Beasley.
11—WJZ—O'Leary's Irish Minstrels.

6.45 P.M.
3—CRCT—Lowell Thomas.
11—WEAF—The Rhythm Boys.

7.00 P.M.
6—CRCT—Amos 'n' Andy.
5—WEAF—Baseball Resume.
4—WABC—Myrt and Marge.

7.15 P.M.
3—CRCT—Market Reporter.
6—WEAF—Billy Batchelor.
6—CFRB—Just Plain Bill.
1—WJZ—Peter Van Steeden's Orch.

7.30 P.M.
7—WJZ—Gershwin's Orch
4—WEAF—Fur Trappers.
10—CFRB—Crazy Crystals.
10—CRCT—Oberon Group.
11—WABC—Music on Air.

7.45 P.M.
6—WBEN—The Goldbergs
4—WJZ—Gus Van and Arlene Jackson.
4—WABC—Boake Carter.

8.00 P.M.
10—CFRB—The Music Makers.
6—WABC—Phil Duey and Frank Luther.
1—CRCT—Cities Service Orch. and Jessica Dragonette.
1—WJZ—Bobby Dolon's Orch.

8.30 P.M.
1—CFRB—Freddie Rich Entertains.
4—CKNC—Folk Song Recital.
1—WABC—Columbia Revue.
8—WJZ—Dangerous Paradise.

8.45 P.M.
5—WJZ—Babe Ruth.
11—CFRB—Gypsy Joe.

9.00 P.M.
10—CFRB—Emery Deutsch and Violin.
10—CRCT—Gypsy Rhapsody (CRC).
1-4-WEAF—Waltz Time.
1—WJZ—Phil Harris' Orch.

9.15 P.M.
4—WABC—Ruth Etting.
4—CFRB—Marguerita Nuttall.
15—CRCT—Sam Ah's Sea Serpent.

9.30 P.M.
4-7-WEAF—One Night Stands.
10—CFRB—Powder Box Revue.
11—CRCT—Melodie Strings.
1—WJZ—Phil Baker and McNaughton's Orch.

10.00 P.M.
7—WEAF—First Nighter.
15—WABC—The Program of the Week.
7—CFRB—Duart McLean's Orch.
12—CRCT—Stories That Must Be Told.

10.30 P.M.
1—WEAF—Jack Benny and Don Bestor's Orch.
3-10-CRCT—Press Bulletins and Mountain Boys.
7—WJZ—The Mystery of Man.
3-1—CFRB—Ross Reporter and Pompeian Program.

11.00 P.M.
11—WJZ—Three Scamps.
3—CRCT—Don Pedro and His Gypsies.
1—WEAF—Ben Pollack's Orch.
4—WABC—Edith Murray.

11.15 P.M.
4—CFRB—Luigi Romanelli's Orch.
4—WJZ—Poet Prince.

11.30 P.M.
1—WABC—Isham Jones
1—CRCT—Vincent Lopez Orch
12.00 A.M.
1—CFRB—Leon Belasco and his Orch.
1—WJZ—Tom Gentry's Orchestra.

Hon. Macaulay Reviews Government's Record at Campbellford

PROBABILITIES.
Moderate to fresh north-west winds; partly cloudy and cool. Saturday—Fair and becoming somewhat milder.

The Peterborough Examiner

HOME EDITION

VOL. LXXII., No. 93 — PETERBOROUGH, ONTARIO, CANADA, FRIDAY, APRIL 20, 1934 — PRICE THREE CENTS

HANDS OFF CHINA POLICY STIRS WORLD

FRANCE MOVING STEADILY AHEAD FROM HER SLUMP

Bank, Railways, Bus Stocks Having Miniature Boom.

TRADE BALANCE BETTER.

Plan Public Works to Relieve Unemployment in Paris, Northern Areas.

By GEORGE HAMBLETON
(Canadian Press Staff Writer)

PARIS, April 20. (C. P. Cable).—France is moving steadily forward from the depths of last February. By a painful process of deflation she is lifting her feet out of the mud.

Returning confidence noted three weeks ago was still more marked to-day. The French four percent rents are now higher than 4½'s were a few weeks ago. Bank stocks and public utilities have improved.

As the sequel to a plan of co-ordination between railways and motorbus traffic railway stocks are having a miniature boom. The gold drain has stopped. Sight engagements of the Bank of France now are backed by 77.53 percent gold, against 77.39 a week ago. The legal backing is 35 percent.

Returns for the year's first quarter show an improvement in the adverse balance of trade.

And additional measures are contemplated. Premier Mussolini accompanied his salary cuts in Italy with retail price reductions enforced until all the strength of blackshirt persuasion. France is moving more cautiously. She also has a high cost of living to face, and she must bring it down if the lot of the poorly-paid employees is not to be made harder still.

Plan Public Works

After some keen differences of opinion Albert Sarraut, Minister of

(Turn to Page 6. Please)

RADIO CHAIRMAN DENIES CHARGES

Hector Charlesworth Appears Before Commons Radio Committee.

CRCT HAS SURPLUS.

OTTAWA, April 20.—(CP)—Hector Charlesworth, chairman of the Canadian Radio Commission, appeared before the House of Commons radio committee today and branded as "absolutely false" statements made by R. W. Ashcroft of Toronto in evidence before the committee last week.

Mr. Ashcroft's allegations the commission had sent a "roorback" throughout Canada terming him an imposter was denied absolutely by the commission chairman. Evidence to the effect the National Broadcasting Company in the United States had no intention of Co-operating with the commission was refuted when the chairman produced a letter from the stations relation counsel of N.B.C., in which the organization declared it wished to co-operate to the fullest extent with the Canadian Commission.

CRCT Has Surplus

The Toronto man, Mr. Charlesworth was told had stated station CRCT, commission outlet in Toronto, was losing money at the rate of $2,000 a month. On the contrary said the chairman, CRCT was bringing in a substantial surplus each month.

All revenue received from licensing radio sets should be placed at the disposal of the Canadian Radio Commission, suggested Tom Moore, president of the Trades and Labor Congress of Canada. The money would be used for development of commission facilities and improvement of its programs.

When Mr. Moore concluded, Hector Charlesworth, chairman of the commission, was called. He wished to deal with evidence of R. W. Ashcroft, Toronto, who testified last week.

Mr. Ashcroft had declared the National Broadcasting Company had no intention of co-operating

(Please turn to Page 5)

Your Evening Smile

SPEED PERSONIFIED

"I want two boiled eggs, and boil them four minutes exactly; four minutes—you understand."

Waiter: "Yes, sir. I understand They'll be ready in half a minute."

$10 Dream

PITTSBURGH, April 20.—(C. P.)—For weeks Mrs. Mathilda Forest had been begging her son Forest ,30, to start a garden.

Then Forest, meditating on the job, fell asleep and dreamed—dreamed he found $10. The next day he took a spade and went to work. He turned up a $10 gold piece, crusted with earth and dated 1881. Finishing the job was easy after that. All the neighbors came on the run with spades.

BIG GOLD STRIKE YIELDS $56 TON MAY CAUSE RUSH

Samples From Cavendish Find Already Taken and Sent to Toronto.

KNOWN FOR YEARS.

Expect to Start Work as Soon as the Roads Open Up.

Thomas McBride, Coldspring's blacksmith and discoverer of a supposedly rich gold property in Cavendish township, informed The Examiner to-day that the story of his find has aroused intense interest in mining circles in Toronto and throughout the province.

"I was besieged with long distance telephone calls yesterday, when the news of my find first got really out," Mr. McBride said. "I wouldn't be surprised if Peterborough county sees a gold rush as a result of my find."

Mr. McBride was on his way back to his gold property to stake out more claims. He caled into The Examiner office on his way. He promised to stop off at The Examiner to-morrow on his way home and may present more details on the location of his claims.

(By Staff Reporter)

COLD SPRINGS, April 20. — If the hopes of a few residents of this district are realized, and they are positive they will be, then riches will flow into their laps and Peterborough County will become the centre of one of the greatest gold strikes in Ontario's history.

Residents of Peterborough County have long dreamed that there might be gold in "them thar hills" that gird the silver lakes in the northern townships. Thomas McBride, blacksmith of this village, told The Examiner to-day that he is sure there is rich gold ore around Buckhorn because he has dug it out himself.

"More than that, " he declared, "I know it is a big find. I took samples from several veins on the property, sent them to the Government assayer at Toronto and he reported to me that some of it assayed as high as $56 a ton. There is no guess work about this."

May Cause Gold Rush

Mr. McBride, who is the leader in the local little syndicate of nine, whose avowed purpose it is to work the eight claims they have already staked out, was loath to discuss details about his "gold strike."

If the mine proves up as valuable as he is confident it will then this county will see a rush of miners into the lake district. Mr. McBride and his friends are not going to delay in getting started on the task of proving the full value of their strike. As soon as roads in the north open up they plan to send in a group of workers and start uncovering in real earnest more of the gold.

Subject of Talk

Secrecy has marked everything pertaining to their find up until recently. But a week ago word leaked out in this community that the village blacksmith had "struck it rich" and details of the gold strike began to be the subject of

(Continued on Page Two.)

OPENS MAIL BIDS.

WASHINGTON, April 20 (C.P.).—Spectators whistled in surprise when Postmaster-General James Farley ripped open the envelopes and read the bids to-day for carrying airmail on the 21 routes the United States Government intends to pace in private hands for at least the next three months.

Some of the companies bid as low as 19 cents an airplane mile in offering to fly the mails. The maximum range stimulated in the specifications was from 41 to 45 cents per airplane mile.

Famous Lost Interview Given by Kaiser in 1908 And Destroyed--Is Bared

Hohenzollern Monarch In "Most Amazingly Indiscreet Statements Ever Uttered By Head Of Great Nation" Claimed Inevitable Crisis Was Clash Between Japan And Occidental Nations — Castigated Britain As Traitor To White Man's Cause For Alliance With Nipponese—War Christian—Necessary.

ADMITTED NAVAL RACE ON WITH ENGLAND, PACT WITH U.S. TO GUARD CHINA'S RIGHTS.

(Editor's Note: The Kaiser gave an indiscreet interview to an American newspaper man in 1908. The German Foreign Office, according to the story, blue penciled much of the dynamite. The expurgated version was announced for publication in the December 1908 Century magazine. Before it appeared, however, the Foreign Office requested suppression, and sent a cruiser to New York to pick up the pages and consign them to Davy Jones' locker. When the crates containing the sheets failed to sink, they were fished out and the copiees fed to the flames. The "lost interview" is now published for the first time).

BY HOMER McCOY

BOSTON, April 20.—(AP)—What the Kaiser said to William Bayard Hale, journalist, that night back in 1908—an international mystery for a quarter of a century—was revealed today.

The famous "lost interview," which caused so many headaches and so much speculation, is presented in the May issue of the Atlantic Monthly Magazine by William Harlan Hale, son of the man to whom Emperor William II of Germany spoke so freely, and, as his country thought, so indiscreetly.

This is the gist of the views expressed by the Kaiser:

The inevitable world crisis was a clash between Japan and Occidental nations: East and West must meet, and the West must conquer.

Great Britain was guilty of a sort of political miscegnation in allying herself with Japan.

War was necessary. War was Christian. The Bible was full of fighting. The greatest soldiers were Christians.

The course of history was largely determined, not by the clashing of social forces and economic trends, but by the deeds of great men and personalities.

Thus the Kaiser spoke. It was one evening in July, 1908, that he consented to the interview by Hale. The meeting was on the Imperial yacht Hohenzollern, at anchor in the Fjord of Bergen.

Amazing Statements.

In the Atlantic Monthly, Hale writes that the Emperor voiced "the most amazingly indiscreet statements ever uttered by the head of a great nation."

The world situation was precarious at that time. The first-rate Powers were in a fine state of balance—like a mixture of chemicals, ready to explode with the addition of some catalytic substance—rash speech for example.

The Russo-Japanese War was three years past. Germany had come to a cross-roads and was a little off the path. She was carrying on a naval race with Great Britain, a military race with France.

The Algeciras Conference, at which England, Russia and

(Turn to page six please)

DRAMATIC ARMS SHOWDOWN FORECAST IN LEAGUE MAY 23

Rumor France to Insist on Investigation of German Armaments Before Entering Parley.

ONLY ONE OF MANY SNAGS.

By JOSEPH E. SHARKEY
(Copyright, 1934, by the Associated Press).

GENEVA, April 20.— League of Nations circles forecast to-day a dramatic showdown on disarmament on May 23.

That is the date when representatives of the nations in the world disarmament conference will return to Geneva in full session to attempt to catch and pull together the flying strings of the many-sided problem of arms control.

There are even unconfirmed rumors that France may insist upon an investigation of German armament before consenting to negotiate any sort of a disarmament treaty.

But the differences of France, Germany and Great Britain form but one section of the problem as a whole.

To-day a tendency was seen in Geneva to link what one official called the "disturbed" disarmament situation with developmetns in the Far East growing out of the newly-stated Japanese policy that western powers must keep hands off China.

Hopeful Signs.

Some progress was seen by well-informed sources here in the British "white paper" revelation at London Thursday that Germany had expressed willingness to postpone reductions of armaments by other powers for five years.

Thi sstand, taken in a previous unrevealed note to Great Britain, it was stated here, may reduce the apprehensions of France regarding Germany's arms — apprehensions which led her to state flatly that there could be no further hope of bilateral agreements with the Reich operating under a budget granting increases for military purposes.

PORTFOLIO FOR ELLIS

OTTAWA, April 20 (CP)—The Ottawa Citizen says to-day that Arthur Ellis, M.L.A. for South Ottawa is being mentioned for a Cabinet position in the Ontario Government should the Conservative party be returned to power in the forthcoming Provincial elections.

The portfolio mentioned is that of Provincial Secretary, now held by Hon. G. H. Challies.

In 1902 an eruption of Mt. Pelee destroyed 30,000 inhabitants of St. Pierre.

Second Sense

KNOXVILLE, Tenn., April 20 (C.P.). — Mrs. Lewis Earl Hadden had a premonition "something might happen" to her curly-haired son, Lewis Earl Jr., three years old, so she had pictures made of him this week.

The mother and child were uptown yesterday when little Lewis broke from his mother's grasp, toddled into the middle of the street, and was killed by a truck. The pictures have not yet been delivered.

HEPBURN POLICY IS ONE OF FIRING SAYS MACAULAY

Minister of Highways Addresses Tory Rally in Campbellford.

GRANTS TO COUNTIES.

Motor Tax is as Low as Any Other Province in Ontario.

(By Staff Reporter.)

CAMPBELLFORD, Apr. 20.—The Henry Government's administrative record of accomplishment and progress in the face of the extraordinary problems created by the last four years of universal dislocation of trade and commerce, with resulting unemployment, was reviewed by the Hon. Leopold Macaulay, Minister of Highways, at a largely attended meeting in the local theatre last night.

In the visit of one of the most responsible Ministers of the Ontario cabinet, the electors of the northeastern section of Northumberland County realized the near approach of the expected general elections for which further preparations are scheduled in the riding next week with the Liberal nominations at Warkworth on Wednesday followed by the Conservative convention at the same place on Friday.

Referring especially to his own Department, Hon. Mr. Macaulay declared that, with sixty per cent of the paved roads in the Dominion, the government of Ontario rendered a greater service than that of any other province at less cost to the public, and contrasted some of the higher charges for automobiles lincenses and drivers' fees in other provinces with those assessed by the Henry Government. He emphasized the seriousness of the problem which faced the provincial administration in their efforts to relieve unemployment, to provide work for men who were willing to work, thereby "taking up some of the slack" caused by the greatest worldwide depression in business that had been experienced in the last century and a half.

Against the unity of the Conservative party in Ontario and the achievements of the Henry Government, Mr. Macaulay briefly sketched the divided leadership of the Liberals, and dismissed the policies of M. F. Hepburn as being confined to a promise of wholesale dismissal of Tory civil servants and a campaign of "political assassination by slander and innuendo."

N. Alex MacColl was chairman of the meeting, and the other principal speakers were Fred J. McArthur, M.P.P., Cobourg, and W. B. Horkins, K.C., Toronto.

Among those who were called to the platform by the chairman were J. A. Anderson, J. A. Irwin, W. J. Armstrong, R. J. Allan, Wm. Rowe, Robert Innis, Deputy-Reeve E. C. McKeel, T. J. Horkins, Rev. H. P. L. Seymour, Wm. Wynn and ex-Warden C. H. Davidson.

Hon. Mr. Macaulay was introduced by Mr. McArthur who intimated that he was reserving his address to some later date in the expected campaign. He said tha the Conservative party was liberal because it possessed all the worth while doctrines of the Liberal party leaving the dross to the Hepburnites. It was Conservative because it represented the sanest of good Governments and administrations. It was co-operative because it worked in the interest of all the citizens, and worked with them, and it was democratic for the reason that its interests were in the welfare of the ordinary people.

The welfare contributions of the

(Turn to Page 7)

4TH PAIR OF TWINS

HARRISON, Neb., April 20 (CP)—Twins are the rule in the family of Mr. and Mrs. Ivan Sayer. Mrs. Sayer recently gave birth to a twin son and daughter—the fourth pair of twins to be born in a family of 13 children.

BRITAIN READY TO BACK STAND AMERICA TAKES

Paris Sees Japanese Ultimatum End to "Open Door" in Far East.

TOKIO TO WARN LEAGUE.

Rome Suggests Europe Bury Own Troubles and Unite to Face Nippon.

(By Associated Press.)

The Japanese warning to the world to keep its hands off China was construed in various Occidental capitals as a "Monroe Doctrine for Asia."

Japan issued warning that while she had no objection to other nations giving financial and technical assistance to China, such assistance almost inevitably leads to political meddling and, henceforth. Japan will see to it, by force if necessary, that there is no meddling in China.

The response everywhere was immediate.

The authoritative reaction in London was that Great Britain will follow the lead of the United States in expressing a stand or the matter.

Ambassador Saito informed Washington he would give it an official version of the text of the Japanese declaration and State Department officials remained silent pending its arrival.

It was understood in Geneva that Japan would repeat its warning directly to the League of Nations which will discuss a plan for Chinese assistance next month.

In Paris the opinion was expressed that the Japanese stand might mean an end to the "open-door" in China.

In Rome it was suggested that European nations should present a united front to Japan on the question, burying their own differences in view of the Japanese attitude.

Policy Dazes World

BY GLENN BABB
(Copyright, 1934, by the A. P.

TOKYO, April 30.—The world as represented by foreign diplomats in Tokyo seemed dazed today by Japan's "re-statement of policy" toward China and what diplomats regarded as her audacity in issuing it.

The representatives of other powers, still wondering at the exact meaning of the declaration, labelled it variously a "white-hands-off-China" statement and "Asiatic Monroe Doctrine."

Japanese officialdom, however,

(Please turn to Page 5)

SPANISH TOWN HUNTS TREASURE

Youths Reported to Have Found Room Under Old Castle Full of Niches.

CHESTS OF GOLD, ARMOR.

LA GRANJA, Spain, April 20 (CP via Havas).—The treasure hunt is on in La Granja, quiet, sunny little town north of Madrid, renowned in Spain for its famous castle, built here 400 feet above the sea level, by Philip V.

Just who had the pipe dream, and whether it was really a pipe dream remains to be seen. But police are continuing their investigations of the sudden prosperity shown by several youths. Authorities are in turn investigating the story of the police that in a secret passage-way under the castle was found a chamber filled with chests of ancient Spanish gold, coins of the reign of Charles III., elaborate and richly wrought armor, and all the treasures over which pirates fought and which were the glory of Spain when it was a great maritime power.

Moot points of law are being invoked as well. Whether the treasure—if there be a treasure as claimed yesterday—belongs to the young men who found it, the State, or the administrators of the ancient Royal patrimony is yet to be decided.

The town, in the meantime, has forgotten its customary pre-occupations. The palace, pride of La Granja, is closely guarded, lest over-anxious treasure hunters damage it.

Surprise Visit

KANSAS CITY, April 20.—(CP). Joe Carr, M.K.T. railway station agent at Angola, Kas., has a surprise in store for him.

Mathews S. Sloan, new chairman of the railway board, was examining equipment here and called the Angola station.

This is M. S. Sloan, the new chairman of the board," the receiver told Joe.

"Oh Yeah. So's your grandmother," Joe responded.

"No kidding," Sloan replied.

"All right, come see me some time."

"All right, Joe, I'll stop in to see you," the railroad chief promised.

Sloan arranged to have his special train stop at Angola to-day.

SHOWBOAT DAYS GOES OVER BIG ON FIRST NIGHT

Kinsmen Show Lives Up to All Previous Dramatic Presentations.

REPEATED TO-NIGHT.

Cast Well Chosen, With Several Outstanding Highlights.

(By Jeanette)

"Show Boat Days' is one of the smartest productions of its type seen here in many moons. It is one of those delightful affairs that not only lives up to, but surpasses, the advance notices, so that the Kinsmen Club members can easily carve another deep notch to commemorate the success of this year's dramatic presentation.

"Hay Fever" was an up-to-date drama; Sheridan's "Rivals" was a costume play of the best type, and now comes the third dramatic success credited to this wideawake club: "Show Boat Days," a romantic musical comedy of the Old South that has many a novel angle to recommend it to lovers of the legitimate stage. Gay, colorful, brilliant, swiftly-moving, full of hilarious fun, tuneful music, gorgeous costumes and popular song hits, what more could one ask in the way of entertainment?

George Zarfas of the Canadian Production Company has much to his credt for the expert type of training he has given within a short space of time to a group of willing amateur players. The show, as produced at the Grand Opera House last night, moved to a tempo that never lagged. Snap, zip, verve and finish characterized it from the first to the final curtain, and a pleased audience watched and listened with ever-increasing interest.

The cast was well chosen in every instance, but there were several highlights that must be reckoned with. First, there was George Nicholls, who surpassed even his own clever performances of other years; and his side-kick, Miss Edna Forster. Then there was the glorious thrill of hearing George Colemans superb voice in his solo, "That's Why Darkies Were Born," a dynamically-rendered song that nearly stopped the show and brought applause, loud and long.

(Continued on Page Three.)

Up To U.S. To Protest Japs' Action In China

LONDON, April 20 (AP)—Authoritative sources said to-day that Great Britain would expect the United States to take the responsibility for initiating any real retaliation or protest against Japan's announced intention to participate in China's foreign relations.

This will be the attitude of the British Government, it was said, at least until it was learned whether Japan has any specific grievance against Great Britain which would take an official form.

Any American proposals for United action by other powers to counteract the Japanese policy in the Far East would be given consideration by Great Britain, it was stated, but it was added that she was not inclined to make the first move herself.

BRAINY GAME

PHILADELPHIA, April 20 (CP)—Dr. Edwin B. Twitmyer, head of the University of Pennsylvania's Psychological Department, took the bridge and chess players by their ears. Addressing a convention of 1,000 men, the psychologist told them that poker is the only game which demands any intelligence.

STURGEON FALLS CITIZENS URGED TO LEAVE TOWN

No Hope of Work Being Obtained States Mayor in Appeal to Taxpayers.

OVER HALF ON RELIEF.

No Sign of Mill Opening — Claims Assistance Cannot Go On Indefinitely.

STURGEON FALLS, Ont., April 20 (C.P.). — Convinced that there is no immediate prospect of a return of industrial activity to Sturgeon Falls, Mayor J. P. Marchildon has issued a letter to taxpayers in the town suggesting they should seek employment in other centres.

"Relief is an act of generosity and will not be continued indefinitely." His Worship writes in his letter. "Those who will have foreseen such an eventuality will have spared themselves much disappointment, so I recommend that everyone should make unusual efforts to secure employment in other towns and cities or else to stir up some of that courage of our forefathers who depended on nothing else but the fertile soil to produce the necessaries of life."

No Hope of Work.

The Mayor explained the reason for his letter:

"The paper mill is our only industry, and there is no hope in the immediate future of its being reopened," he said. "Shipping of the pulp here to other mills has started and already about one hundred car loads have left town. That does not indicate any speedy resumption of operations here. My letter was a friendly letter to the taxpayers, based on conditions as I know them. I understand I have been criticized in some quarters for issuing it, but I sent it out believing it was in the best interests of our ratepayers."

Mayor Marchildon explained that during the month of March, with a population of 5,000 persons, 2,900 were dependent on relief for their food and rent. The total cost of this relief during the month was $18,800.

MINE OFFICIALS SEEK REDRESS

Hope to Press Protest Against Gold Tax With Rhodes or Bennett.

HAVE MET GORDON.

OTTAWA, April 20. (CP)—Seeking an interview with either Prime Minister R. B. Bennett or Hon. E. N. Rhodes, Minister of Finance, in order to press their protest against the new 10 percent gold tax a group of prominent mining men are in Ottawa to-day. Yesterday they had an interview with Hon. W. A. Gordon, Minister of Mines, and to-day they may meet either Mr. Bennett or Mr. Rhodes.

The imposition of the tax, the delegation claims, will have a serious effect in retarding the development of low grade gold properties which recently got underway on the impetus of high gold prices. It is understood they presented a number of alternatives to Mr. Gordon but after the meeting they said the "situation was the same."

In the group are R. J. Jowsey, prominent prospector, W. E. Segaworth, representing the Canadian Prospecting and Development Association, C. C. Bateman, secretary of the Ontario Mining Association, and Fraser Reid, manager of the Howey mine.

Mr. Gordon after meeting the mining men said he was confident the situation would work out satisfactorily.

AMBITIOUS

PITTSBURGH, April 20 (CP)—Alex Saunders, celebrating his 100th birthday, says he doesnt' expect to live another century, but he "would sorta like to."

Saunders, who has occupied his present home for almost 70 years, attributes his long life to his daughters' fine cooking.

$34.71 GOLD AT LONDON.

MONTREAL, April 20 (C.P.).—Bar gold in London up one cent to $34.71 an ounce in Canadian funds; 135s 2½d in British funds. The fixed $35 Washington price amounted to $34.86 in Canadian.

Dr. Pratt Acquitted on Murder Charge

GIVEN 5 YEARS FOR OPERATIONS DONE ILLEGALLY

Aged Physician Admits His Guilt on Each of 10 Counts Read.

JURY OUT 3 HOURS.

Crowd Cheers As It Returns "Not Guilty' Verdict in Housekeeper's Death.

PERTH, Ont., April 20. — (CP)—Aged Dr. Wilton Pratt, feeble and ailing, today turned his face toward Kingston penitentiary where he will spend the next five years for performing illegal operations on women.

Acquitted yesterday of a chargeof murdering Eva Elizabeth McLean, 60-year-old housekeeper who died of burns suffered in a fire at his home, the 71-year-old Smith's Falls physician pleaded guilty to 10 charges of performing operations.

His acquittal on the charge of slaying Miss McLean brought to an end the first murder trial in Lanark County for the last 25 years. A crowded court room cheered when the jury brought in its verdict after deliberating three hours and 15 minutes.

After a brief adjournment of court ordered by Mr. Justice Patrick Kerwin to permit the doctor to consult with his young counsel Donald Smith, the old man was asked to plead to the other 10 charges

He stood with stooped shoulders while the court clerk read the charges one by one. He answered 'guilty' to each charge.

Five Years Each Charge

After a brief address in which he said the knowledge that Dr. Pratt was willing to perform illegal operations had been widespread, Mr. Justice Kerwin sentenced him to five years on each charge, the sentences to run concurrenly.

He remarked in his address that one individual named in the indictment against the doctor had gone to him three times between 1913 and 1933.

The Crown alleged in the murder charge that the doctor had saturated with some inflammable liquid, the clothes of a bed in which the housekeeper lay and had then set it afire, burning her fatally.

The defence, however, maintained the Crown had failed to show any motive for the slaying of the woman and suggested she might have set the bed afire with a cigarette while she was drunk as it alleged she was on the night of the fire.

EASY PASSAGE FINANCE BILL

Barely Score of Members on Hand When British House Resumes.

LONDON, April 20 (C.P. Cable). —Convincing evidence of the general popularity of Britain's "sunshine Budget" was the general lack of any serious controversy to-day.

There is little interest in the Budget debate in the House of Commons. Last evening, for instance, with Chancellor Neville Chamberlain on guard ready to repel criticism, there were barely a score of members on hand when the House opened.

The Finance Bill looks like having the easiest parliamentary passage in recent times. In restoring unemployment benefits, civil service cuts by half reducing income tax, and cutting the motor license fee, the Budget has benefited most classes.

Partial restoration of the civil service salary cuts has been received with what a famous comic opera character described as "modified rapture." The civil service as a body has made no comment but the teachers' branch, always vociferous, thinks the entire 10 per cent. cut should have been restored immediately, instead of the Government making a five per cent. restoration effective July 1.

The Budget is expected to help the Government in the North Hammersmith by-election campaign now being fought hard. Polling was taking place yesterday in another by-election at Basingstoke, where a leaflet had been promptly circulated by the National Government candidate citing the Budget reliefs to the taxpayer, described as "only the first instalment of the profits of the Empire policy."

New 55¢ Size

LYDIA E. PINKHAM'S TABLETS FOR WOMEN

They relieve and prevent periodic pain and associated disorders. No narcotics. Not just a pain killer but a modern medicine which acts upon the CAUSE of your trouble. Persistent use brings permanent relief. Sold by all druggists.

British Lord Weds U. S. Heiress

Carrol Donner 5, and Joseph 7, pose with their mother and her groom, Lord Tennyson, after the brilliant marriage at her Santa Barbara, Cal., home. The new Lady Tennyson is the former Mrs. Joseph W. Donner, whose late husband was the son of the Buffalo steel king. The groom is the grandson of the poet who was knighted by Queen Victoria because his verses pleased her.

HENRY, McCREA OBJECT TO TAX LEVIED ON GOLD

Expect Some Modification — Ontario's Interest Not Being Neglected.

WIRE SENT OTTAWA.

Liberals Declare Both Govt's Should Resign Because of Levy.

TORONTO, April 20 C.P.). — Ontario Government heads to-day awaited the result of the representations to the Dominion administration on the proposed 10 per cent. gold tax while prominent Liberals declared both Governments should resign because of the levy.

Premier George S. Henry and the Hon. Charles MiCrea, Ontario Minister of Mines, stated last night representations had been made to the Dominion Government on the question. Earlier Arthur G. Slaght, K. C., prominent Toronto Liberal, described the proposed tax a "fool" step, and declared the Ontario and Dominion Cabinets should resign.

Mr. McCrea stated he expected there would be some modification of the tax and maintained Ontario's interests were not being neglected. The Premier and Mr. McCrea announced they had discussed the tax as soon as it was made known, and decided to place their views immediately before the Federal authorities.

Premier Henry declared Mr McCrea had despatched a telegram containing the Ontario Government's representations on Thursday morning. Their action had been taken long before Mr. Slaght had publicly charged the Provincial administration in neglecting the Province's interests, it was maintained.

Levied on "Fool's Basis."

In his address before the Toronto Men's Liberal Association, Mr. Slaght charged the proposed tax would cause foreign capital to lose faith in the Dominion. He claimed the tax had been imposed on a basic industry on "a fool's basis."

"This tax and its method of imposition is sufficient cause to enable the people of Canada to demand an immediate resignation of the Bennett-Rhodes Cabinet," Mr. Slaght said. "Premier Bennett himself has described the gold mining industry as the backbone of Canadian financial structure during the depression. They then proceed overnight to break the back of this industry."

The increased gold price during the last year resulted in thousands of prospectors and other mining men finding employment and properties, unable to operate before, had re-opened with outside capital pouring into the Dominion, Mr. Slaght continued.

"Eighty per cent. of the entire new tax will come out of the pockets of the people of the Province of Ontario, because 80 per cent. of the gold production of the Dominion of Canada comes from this province," he said.

Dummer Man Hurt As Team Runs Away

NORWOOD, April 20. (Examiner Corespondence). — Mr. George Would of the 12th concession, Dummer, met with an unfortunate accident yesterday. Proceeding to his father's farm near South Dummer, a spring-board laid across the axle of a light wagon to form a seat broke, throwing Mr. Would to the ground. The horses became frightened and dragged him some distance before being brought under control. Mr. Would suffered a double fracture of left leg below the knee. Dr. Holderoft of Havelock attended to the injury.

Wheel Leaves Rail Train Is Delayed

CAMPBELLFORD, April 20. (By Examiner Staff Correspondent).—The Belleville-Lindsay Canadian National Railway passenger train which is scheduled to arrive in Campbellford at 7.15 a.m. was delayed two hours and fifteeu minutes yesterday morning, when one of the leading wheels of the tender left the track. No damage was done however, the tender being put back on the rails by the local section gang under the foreman, Salem Hoard. The accident happened near Hoards station and is under investigation by railway officials.

BIG GOLD STRIKE YIELDS $56 TON MAY CAUSE RUSH

(Continued from Page 1)

much talk. For several days The Examiner has been striving to run the story of the find to its true foundation, but only yesterday was Mr. McBride's important part in the undertaking learned. The blacksmith, who is highly-regarded throughout this district and is known as a man who is too practical to chase after myths, to-day was prevailed upon to discuss the gold find.

Interesting Story

Details of the story make it all the more interesting. Moses Smoke, aged Alderville Reservation Indian, has a big role in it.

"It came about this way," Mr. McBride related, "Moses has been a friend of mine for years. I have done good turns for him now and then. It had been talked around here that the old Indian sometimes would say that he knew where there was gold.

"One day he told me about the gold he knew about. I became interested. So one day last summer I jumped in the car, taking Moses with me, and I told him we'd go and see this place where the gold was. Well we did."

"Where is the strike located?" the reporter asked.

"Well, now that's a secret," he answered.

"Well, tell us just the approximate spot. What township is it in?"

In Cavendish

"Cavendish Township, but that's all I'm going to say now."

Mr. McBride said that Moses Smoke had known about the gold for many years. "His father-in-law told him about it. He kept the location a secret until he showed me the place.

"I saw the stuff all right, and I dug out several samples. I shipped them to the Toronto gold assayer and he reports that its worth up to $56 a ton. That news we got only recently."

Assured in his own mind that he had found something big, Mr. McBride told some of his friends about it. They agreed to come in with him and help with the work of further prospecting. Eight claims were staked out around the spot.

Trucked in Shack

Bruce Sidey, of Bewdley, in an interview with The Examiner last night, admitted that last Fall he had carried sections of a shack on his father's truck for Mr. McBride into the location of the gold strike. "I took a lot of stuff up there for them," he said. "Everything was set up ship-shape and I understand they are going up there to do more work as soon as the roads are good."

He would not say where he took the supplies, stating that it was a secret.

Aluminum is the most abundant metal in the earth's crust; in fact, the quantity is exceeded only by that of two other elements, oxygen and silicon.

FARMER, WIFE BURN TO DEATH NEAR FLINTON

Hired Man, Neighbor Woman Escape—Blame Sap on Stove Boiling Over.

HOME IS RAZED.

Fred Dion Terribly Injured in Effort to Rescue Mrs. Dion Dies in Belleville Hospital.

BELLEVILLE, April 20. — Mrs. Fred Dion, 35, Flinton, was burned to death in her home situated two miles west of Flinton, early yesterday, when fire of an unknown origin destroyed the frame home, while her husband succumbed to burns, received in attempting to rescue her from the blazing inferno, late yesterday afternoon, at the Belleville General Hospital. The man was terribly burned about the back, face, legs and hands, and his death was not unexpected by Dr. J. J. Robinson, who attended on his admission.

The hired man, Murray Woods, and a neighbor, Mrs. Jane Demore, an aged woman, who were in the house at the time, escaped, but Mrs. Dion was overcome by smoke, and before her husband could carry her to safety she succumbed, he escaping the fire by the narrowest of margins.

It is understood they were boiling down sap at the time of the fire, and that the sap boiled over on the stove, causing the whole downstairs to become ignited at one time, so swiftly did the fire spread. Dr. Mather, coroner of Tweed, attended the scene, and Provincial Constable Hill of Madoc was also at the scene, and the coroner has ordered an inquest, which will be held at Flinton in the near future.

Hired Man Awakens

The blaze was first discovered by Woods, who immediately awoke Dion and shouted to the two women who were sleeping upstairs. Mrs. Demore reached the stairs and was pulled to safety, but repeated shouts to the remaining woman in the house brought no results.

Woods went to the home of Albert Dion for help, and when they returned Fred Dion was running about the yard practically naked, his clothing having been burned from his back. Panicstricken, he had reentered the house in an attempt to rescue his wife and safe a few articles of furniture.

Mrs. Dion was formerly Harriet Perau of Minneapolis, where her family still resides; Dion is a farmer and a well-known local truckman and formerly resided in Tweed.

An inquest will be held. Part of the remains of Mrs. Dion were taken from the debris early to-day.

The Body of Mr. Dion was released in this city late yesterday afternoon and taken to Flinton, where a double funeral will be held for the victims.

One Kick—

PHILADELPHIA, April 20.—(C.P.)—If every dog is legally entitled to one bite without being ruled vicious, why shouldn't every horse be entitled to one kick?

President Judge Howard A. Davis of Common Pleas Court has to rule on that question before a trial can proceed. Samuel Berlant, white bearded peddler, is suing a horse-trading concern for damages, alleging that it sold him a horse as "lady-like," but that she kicked him right out of his wagon and ran away.

Hog Quotations In Peterborough

FRIDAY, APRIL 20, 1934.

Canada Packers quote:

Bacon hogs — F.O.B., $7.50; off truck, $7.65.

Selects, $1 per hog premium.

Sows 3c off bacon prices.

Dressed Hogs—Head on, $12.50; headless, $13.00.

Cream—No. 1 (on truck), 25c.

No. 1, delivered, 26c.

Special, 2c per lb. premium.

Dewart Bros. quote:

Grain — Fall wheat, bushel 75c; oats, 40c; barley, 50c; rye, 55c; buckwheat, 50c; alsike, $6.00 to $8.00; peas, 85c; red clover, $5.50 to $7.50.

Germany's buy-an-auto campaign is showing results.

MACKENZIE KING FIGHTS AGAINST MARKETING BILL

Claims It Will Destroy Individual Initiative—Measure Makes Slow Progress.

FAVORED BY C.C.F.

Stevens Upholds Proposition —Unusual, But Extraordinary Conditions Necessary.

OTTAWA, April 20 (C.P.).—Described alternatively as socialistic, unconstitutional, a violation of liberties cherished for generations and as a matter of simple necessity the Government's marketing bill continues its slow progress through the House of Commons. It has yet to receive second reading.

Yesterday the House of Commons witnessed the co-operative commonwealth federation and the Conservative party ranged on one side in support of the bill against an embattled opposition led by Rt. Hon. W. L. Mackenzie King, Liberal leader.

Mr. King in a lengthy speech denounced the bill as a negation of parliamentary government as a step which would destroy liberty, ambition and individual initiative and moved an amendment declaring the policy of the Liberal party in the matter of marketing.

The amendment would defeat the bill and it declares the House is ready to proceed with a marketing measure which would not confer unusual and autocratic powers on bodies apart from parliament.

Woodsworth Favorable.

From J. S. Woodsworth, leader of the C.C.F., came the assertion the bill was the introduction of Socialism. He congratulated the Government on the adoption of a part of the C.C.F. platform, although most of his speech was devoted to criticism of terms of the bill. The one satisfactory thing from his point of view was that it committed the Conservative party to control of industry. He thought it should go further and apply to all products instead of being limited to natural products.

Robert Gardiner, leader of the United Farmers of Alberta, and spokesman for the Farmer wing of the C.C.F., endorsed the bill. He was prepared to support experiments on a substantial scale in an effort to work out a system of marketing which would give the producer a fair show.

Different Conditions.

Conditions had changed in recent years, said Hon. H. Stevens, Minister of Trade and Commerce. In criticizing the bill, Mr. King appeared to have forgotten the world was passing through an economic crisis. The doctrines of government and of trade propounded by the Liberal leader might have fitted in well in some period before the war.

The bill was simply an effort to secure for the producer of natural products a measure of control over his products. The agriculturalists of Canada, almost 50 per cent. of the population, were laboring under a price condition which made it almost impossible for them to carry on.

This was due mainly to two sets of factors, said Mr. Stevens. The nations of the world, impelled by fear or necessity, had erected barriers to trade, quotas, high tariffs and embargoes had disrupted trade. Moreover, the internal economy of Canada as well as of other nations had been disturbed.

Control In Wrong Hands.

A potent factor in this had been the growth of huge corporations for the marketing and processing of farm products. Control had passed from the hands of the producer into the hands of the processor and the Government planned by the bill to right this condition.

It was true the bill was unusual but the people were looking for something out of the ordinary. To Mr. King's references to the history of Parliamentary Government, the magna charta and the bill of rights, Mr. Stevens' answer was "what has that got to do with the price of eggs or butter?"

The measure, argued Mr. Stevens, was no greater violation of the principles of parliamentary govefnment than many regulatory acts now on the statute books.

The relief bill, subject of the last long debate in the Commons, received third reading in the Senate yesterday and will to-day receive the Royal assent.

Quality That Is Unsurpassed

"SALADA" TEA

"Fresh from the Gardens"

ED SBURG

C WN BRAND CORN SYRUP

A pure, wholesome, and economical table Syrup. Children love its delicious flavor.

THE CANADA STARCH CO. LIMITED, MONTREAL.

SELECT YOUR STYLE

Made to your Measure *from* British Woollens

Your Unrestricted Choice AT ONE PRICE

$23.50

All Union Labor Employed

Tip Top Style No. 663—Our artist pictures for you here the new English drape style with two buttons, buttoning at the top button. One of the most popular styles shown this Spring.

Tip Top Style No. 664—One of the most popular double breasted models of the year—cut full through chest and shoulders with high waist, causing a graceful, easy-fitting drape.

Tip Top Style No. 625—A conservatively styled but very smart three-button topcoat made with stitched edges and pockets.

Tip Top Style No. 605—This is a popular English modified drape model with notched lapels and piped lower pockets.

Tip Top Style No. 665—The always popular bal-raglan topcoat, made with military collar, slash pockets, and cuffs on sleeves.

EVERY DAY IS BARGAIN DAY at Tip Top Tailors

Tip Top Tailors Limited

329 GEORGE ST. W. K. SLOANE, Mgr. PHONE 3415

FARMERS QUIT FOR ROAD WORK

Many Others Unable to Get Hired Help—Wood-Cutters at Premium in North.

FLEETWOOD MAN HURT

LINDSAY, April 20.—(Examiner Correspondence.)—Ernie Staples, of Fleetwood, Manvers township, was rushed to the Ross Hospital oh Wednesday suffering from injuries sustained while cutting wood. An examination showed that his left arm was broken.

Mrs. Jesse Bradfor, wife of a former Police Magistrate of Lindsay, died in Toronto Thursday morning after a few days illness. Some months ago the deceased left Lindsay to take up residence in Toronto. She was a prominent worker in the local United Church, Women's Institute and Daughters of the Empire. She is survived by her husband, one daughter and one son.

According to a story from the north a number of farmers are deserting their farms to seek employment on the northern construction work. There is said to be no idle men in sections of the north country and farmers are unable to obtain help for spring work. Wood cutters are at a premium and prices for wood next year are expected to be higher than for the last several years.

The Department of Game and Fisheries have banned the 'jigging' of suckers this season in Victoria County, the grief of the small boy as well as many adults knows no bounds. It is claimed that a lot of game fish are injured every season by this process of fishing. Many claim, however, that suckers destroy the spawn of game fish to such an extent that the odd bass or lunge taken or injured means nothing compared with the destruction of spawn.

According to an announcement issued by the local Welfare Board thirty-eight local married men are willing to work on the northern highways at the present wage of $12 per week. Relief recipients have been notified that they will not receive further help unless they do everything in their power to help themselves The relief has been cut considerably in the past few weeks. Around forty single men have entered their applications for jobs in the road camps.

Jack Gould, of Fenelon Falls, was seriously injured in a motor accident near St. Catharines on Wednesday. He was taken to a hospital in that city and his relatives left for his bedside.

JOHANNESBURG (CP) — The South African Railways have awarded a contract to the North British Locomotive Company of Glasgow, for 50 locomotives at a cost of $1,500,000.

COIN WORTH $300 FOUND IN GARDEN

Gardening Now Has New Appeal for Winnipeg Gardener.

KING GEORGE II. REIGN

By CENTRAL PRESS CANADIAN

WINNIPEG, Man., April 20.—Who says gardening doesn't pay?

Last fall, Jack Harrison, an amateur gardener of this city, unearthed a queer copper coin while he was digging soil for his garden. As a result of recent inquiries he has learned that the coin is extremely rare and has a value of from $300 to $500.

The coin, whose face and reverse are reproduced in the accompanying photograph, has, according to numismatists, only two or three counterparts in North America. It is believed by the coin experts to have been one used in trade between the English and the Spaniards and minted in the reign of George II. in England.

Mr. Harrison has had a photograph of the coin sent to the British Museum, from whom he is expecting a lucrative offer.

When the Romans landed in England, they found London already a town of considerable importance.

NASAL CATARRH
...SOOTHING COMFORTING RELIEF.....
VICK'S Nose & Throat DROPS
CLEARS HEAD QUICKLY

A WONDERFUL PROPOSITION ON A NEW "BEATTY" WASHER

To mark the occasion of our Diamond Jubilee, we are introducing this new Beatty Model M, at $69.50. The washing action is just the same as in high priced Beatty washers, costing up to $124.50. It is the fastest, cleanest washing action in the world. Will get out more dirt in 5 minutes than any other make will take out in 15. Here is the outstanding value in washing machines to-day.

Was

$89.00

Now Reduced To

$69.50

No other washer at $89.00 can compare with this in quality. Direct drive. Simple, sturdy mechanism with only four moving parts just as in the best Beatty Washers. Built to last a lifetime. Service, if ever needed, is given by our own factory branch located right here in the city. Small deposit puts this washer in your home. Balance can be arranged by the week or month if you prefer.

INTRODUCTORY OFFER

Model M at $69.50 is an introductory offer. But the name Beatty needs no introduction in the washing machine business. Throughout the British Empire, it is the standard of value in washers. More are sold in Canada every year than all other makes combined. Sold and serviced direct by our own factory branches everywhere —72 of them in Canada alone.

FOR OUR DIAMOND JUBILEE

We are introducing this new model to celebrate our Diamond Jubilee. Beatty Bros. Limited was founded in 1874. For 60 years we have stood behind the products of our factory, giving service when needed. Any Beatty Washer sold 20 years ago can be serviced instantly in any one of 72 Beatty Stores in Canada.

MARVELLOUS CHANCE

This is a marvellous chance to get a washer. Here is a regular Beatty model at exceptional price. Not the remnant of some old stock—nor the last offering of a small manufacturer retiring from business. It is the latest Beatty model and backed by the Beatty guarantee.

NO NEED TO DREAD MONDAY'S DRUDGERY WHEN YOU CAN GET SUCH A BARGAIN ON A BEATTY

You don't need to slave over the washboard any more when you can get a Beatty at such a price. And you don't need to keep paying out money in laundry bills. The washer woman will have a holiday when there is a Beatty in the home to do the washing. At $69.50 the Beatty Washer will pay for itself in a few months, and save you money every week of your life thereafter.

Prices Are Going Up--Buy Now and SAVE MONEY.

On every hand prices are rising. Gold has risen from $20.67 an ounce to $34.45. Copper, steel, nickel, lumber and other basic materials have all risen in price. All merchandise must go up before long. Now is the time to buy your Beatty Washer. Buy now and save yourself $20.00 or $30.00.

Come and See Us

We Are Open Evenings!

BEATTY WASHER STORE

332 GEORGE STREET : : PHONE 3129

MADE-TO-MEASURE

BY FASHION-CRAFT

- We have assembled our 1934 Spring and Summer suitings for your inspection.

$22.50

- Indeed! we are pleased, and we know you will be delighted with the patterns and quality of these imported worsteds and flannels—a large number of suit lengths in both the light and darker shades.

All along the line clothing prices have advanced, and we cannot stress too strongly the advisability of your taking advantage of present levels.

- OVERCHECKS
CHALK STRIPES
GLEN PLAIDS
SHEPHERD'S PLAID
FINE PIN STRIPES
AND NEAT CHECKS

The LABEL is YOUR GUARANTEE OF COMPLETE SATISFACTION

Fashion Craft Shops LIMITED

B. A. HICKEY, Manager 390 GEORGE ST.

SHOWBOAT DAYS GOES OVER BIG

(Continued from Page 1)

even before the last note had died away.

And there were the Show Boat Belles, gay lassies who danced like professionals.

Minature Program

It is difficult to pick out favorites in a production that abounds in good things. The "show within a show effect was a clever episode Jefferson Dillard (with Harold Coleman as this handsome well-dressed owner of the "Show Boat"), announces a partial pre-view of the program which is to be presented at the evening performance in his river theatre, and various numbers are presented that may be termed the outstanding features of the whole production.

In it, Aunt Jinny (Miss Trucie Pearson has this colorful role of the old plantation "Mammy') sings in sweet, clear tone, "Carolina"; Miss Forster and George Nicholls dance a "Bowery" number with abandon; the city's expert tap dancers, Miss Thelma Buller and Miss Isabel Duffus, give one of their smart routines to a rousing encore; Ken McCannan, who, with Jim Ridyard, represent a pair of robust backwoodsmen, sings in splendid voice the lovely favorite, "Without a Song"; the Showboat Belles (a zippy group of pretty girls in blue slacks and tiny berets, white "vest" blouses and red scarves) do a novelty "Rag Doll" dance that has to be repeated, so insistent is the applause; and George Coleman (the Sheriff), in that voice that promises so much for the future of this popular singer, gave his feature number, "That's Why Darkies Are Born," to thunderous applause.

The Show Boat, owned and managed by Jeff Dillard, anchored on a levee in the Old South, forms the reason for the title and the action of the production, which hinges on the love for the owner for the dainty Virginia Lee Stewart, a part notably handled by Miss Florence Glenny, who looked as pretty as a picture in each episode and was a real dream of sparkling beauty in the finale. Her voice, dainty, clearly etched and brilliant, was eminently suited to the role, and had plenty of sweet scope in her main solo number, "Man of Mine," in the duett with Jeff, "Let's Pretend," and the "Dream House' episode with Jeff and chorus. This last was an especially fetching musical number with a little house, built for two, arranged on the stage by the chorus.

Virginia Lee's parents are the talkative Amelia, a role very well taken by Miss Dorothy Irons, and her husband, Colonel Andy Stewart, a part in which Dr. E. M. Crough was exceptionally good. He imparted a quality of sincerity to the action that made it extremely effective and had a gay and boisterous time with a group of lady friends in the song and chorus, "Dont' Do That."

The "Cut-Ups'

The comedy relief was well taken care of. Two black-face gents were "Lightnin (Jack Clayton), singing "The Sun's in My Heart," in emerald green outfit, and his buddy, "Midnight" (Ed Riley), whose antics amused the crowd on every appearance.

As for Effie (Miss Edna Forster), and Sammy (George Nicholls), a pair of energetic comedians who could hardly be surpassed in a show of professional type, well, you will just have to see them to realize how funny they are. They make an irresistible duo. Nothing better could be imagined than their presentation of the "Ten, Twent, Thirt 'skit in the box-office scene. Their act alone is worth the admission price, and there was no makebelieve in the applause which followed every appearance of this versatile pair.

George Nicholls nearly caused a riot also in the Honey Bee Minstrel Revue presented by Kinsmen and others, in the second act. He sang "Pretty Polly Perkins," with a marionette effect to his dance ,that, combined with his expert stepping and acting and his queer outfit, produced a hilarious effect, not alone on the audience, but on the "beauty chorus" of gaily garbed men who sat behind him and who rose to join in the general antic-mad atmosphere.

This was an interesting interlude, with Dick Lush as good as always in the role of snappy interlocutor, and the circle men in gorgeous outfits of mauve and white, gold and cerise satins.

Solos included in the minstrel revue were thoes of Dr. Ralph Honey, "Ain't You Glad"; Ted Chalmers, singing "Good Morning Glory"; Bert Lacey, in "Gather Lip Rouge While You May"; Ed Riley, singing "This Little Pig Went to Market"; Harold Coleman, in "Over Somebody Else's Shoulder," and the high spot of the comedy vocal numbers, George Nicholls' "Pretty Polly Perkins," with its devastating effect on the gravity of circle and audience alike.

The Show Boat Belles did a "Plunk" dance in this interval, which brought them another rousing encore. These girls certainly added to the joy of life during the evening, as did all the ladies of the chorus, who danced in light-footed fashione and were garbed gaily and beautifully. All the choral numbers bore the same mark of expert training and careful attention by the girls to the demands of the performance.

It is seldom that an amateur production has been so beautifully costumed. An apparently endless succession of dresses were on view, both for chorus and principals, and all of them were lovely in the extreme. These dainty chorines wore period frocks, with panniers and gleaming satins, lacy patnelettes and poke bonnets, while another chorus saw them in muslin gowns and hats, and still another brought them out in the briefest of shorts and with gleaming loose bodices of white satin, silver-spangled. The opening and closing ensembles were colorful in the extreme, and the division of the chorus, with one portion simulating Southern planter outfits in butternut hues, with broad-leaved hats, was especially effective.

For the wedding which marks the finale to the show, Miss Glenny wears an exquisite frock of silver metallic lace, gleaming and sparkling in the light, with matching long veil and cap. And her bridegroom appears in the delicate mauve coat, with buff trousers. Even the drummer boys who tap the company in, in one scene, are in soldiers suits of red. Certainly no detail in training, preparation, costuming, lighting and dancing has been overlook in this production.

Even the Honey Bee Minstrel Revue opens with a solo by a very appropriate person, Dr. Honey.

So we think if you see "Show Boat Days" on its third performance tonight (the childrens' matinee had a packed house yesterday afternoon), you will agree that it is an extremely worthwhile successor to the two previous successes (in the dramatic line) of the Kinsmen Club.

Mrs. George Nicholls presided very capably at the piano for the musical direction of the show.

Comedians in blackface for the Minstrel Revue were Dr. Ralph Honey, Ed Riley, Jack Clayton and Paul Johnson, with circle men in Alex Elliott, Ted Chalmers, Vern Selkirk, Ernest Watson, Percy Gray, Bert Lacey, Bob Stanley, Alfred Archambault, Jack Dobbin, Charles Carson, Ellsworth Deyell and Max Clark.

The entire group of Show Boat Belles included the following: Flora McBride, Hazel Barry, Edna Bernier, Hazel Bradley, Marion Whaley, Edith Guiry, Thelma Buller, Jean Nichols, Isabel Duffus, Gladys Cowan, Florence Riley, Helen Dawson, Ann Simpson, Janet Young, Adele Picard, Alberta Wright, Marjory Laing, Olga Huffman, Elaine Judd, Marion Moore, Ruth McFadden, Helen Rogers, Doris Ackford, Myrtle Burns, Olo Gillespie, Dorothy Marshall, Jerry Hogan, Dorothy Whatley, "Bud" McCoy, Faye Dunford, Dona McDonald, Helen Turner, Helen Banks, Norma Dunford, Thelma McMillan, Ruby Jackson, Dorothy Moore, Leona McMillan, Mary Kingsbury, Hazel Scharizma, Dorothy Lowden, Rosaline Clancy, Evelyn Routley and G. Wilson.

The Examiner

The Examiner is a Member of the Audit Bureau of Circulation.
The Daily Examiner, published every lawful evening by The Peterborough Examiner, Limited. Office: 416 George Street. $6.00 per year Delivered in City. Out-of-town Subscribers by mail, $4.00 per year.
Member: Canadian Press, Limited; Audit Bureau of Circulation; Canadian Daily Newspapers Association.
Member: Ontario Associated Dailies. T. L. Ashton, manager, Canada Permanent Building, Toronto.
U.S. Advertising Representatives: Prudden King & Prudden Inc., Chicago Seattle, San Francisco, Los Angeles, and New York City.
Advertising Rates on Application.
R. M. GLOVER, Managing Director.

'PHONES: Editorial 1601, Business Office 1600. Private Branch Exchange to all Departments.

FRIDAY, APRIL 20, 1934

UNCOVERING THE IMPOSTORS.

The suspicion that everywhere a large number of "chiselers" have been taking advantage of the unemployment situation to obtain assistance to which they had no moral claim is given striking confirmation by the results of a special investigation conducted in Toronto.

Although the investigators have only been at work for eighteen days, they have already discovered 502 families in Toronto receiving relief to which they were not entitled, and 447 more families receiving a greater amount of assistance than their circumstances warranted.

As a result of these findings the first group have been cut off entirely, while members of the second have had their relief allowances reduced.

The discovery of so many impostors convinces The Examiner that it would be good business for every community of any size to conduct a similar probe to weed out the undeserving.

A thorough investigation, even if it entailed more expense than the present method of checking up on relief operations, would in the light of Toronto's experience pay for itself many times over by removing from the lists families who are not entitled to help and who are fraudulently dipping out of the public treasury.

The burden of relief might be materially lightened if the impostors could be chased away.

WHAT THEY CONDEMNED.

The Toronto Star, studying the result of the South Oxford by-election, has arrived at the conclusion that what it terms Mr. Bennett's usurpation of the rights of parliament is the chief explanation of the record majority given the Liberal candidate.

"The outstanding point made in the South Oxford campaign," says the Star, "is the disposition of Prime Minister Bennett to rule in his personal capacity without the aid of his Cabinet and ignoring the House of Commons, of which, at most, he is but the leader of a majority of the members."

Frankly, The Examiner does not agree with that opinion.

We firmly believe that it was not Mr. Bennett's methods, but a conviction among the majority of the electors that those methods had failed that was the dominating factor in the South Oxford by-election.

If as a result of the Prime Minister's policies the unemployment problem had been solved, prosperity restored to rural Canada and business and industry had been returned to normal levels, we fancy the voters in South Oxford would have registered a very different verdict.

They would not have cared how many rights of parliament Mr. Bennett had usurped so long as the consequences were beneficial to the country generally; their ballots on Monday were really cast in condemnation of what they regarded as the Prime Minister's failure to make good, rather than as a rebuke to him for abrogating the rights of parliament.

If he had brought back general prosperity we are certain that there would have been no quarrel with his methods.

THE TAX ON GOLD.

While the tax of $10 an ounce on gold announced by Hon. E. N. Rhodes has produced a storm of protest from the mining industry, the reaction in other circles is favorable to the new levy.

Mining leaders protest that this unexpected blow will be disastrous to producers of low-grade ore and harmful to the whole gold mining industry, that it will cripple an organization that has been a bulwark to Canada throughout the depression, and that it will check the flow of capital into the industry, killing off the development that might otherwise be anticipated.

Indignation on their part is increased because they had been assured, they assert, that the mining industry would be left alone in the tax plans of the Government.

On the other hand, the gold tax is regarded in other quarters as a reasonable and justifiable levy, those who hold this view pointing out that the Government must have money and that the gold mining industry is in a flourishing position and well able to pay. To support that opinion they argue that with the producers sure of at least $30 an ounce for their gold they are in a better position than they were last year with an average gold price of $28.70, and over 50 per cent. better than they were with gold at its former price.

One of those who can see no ill-effect from the tax is Manitoba's Minister of Mines, Hon. J. S. McDiarmid, who declares that the price of stocks is not so very important. "It's the production that counts," says the Minister, and intimates that sound mining companies will continue to produce regardless of the tax.

THE MARKETING BILL.

It is doubtful whether the majority of farmers have realized the importance and significance of the marketing bill now before Parliament.

The legislation apparently was not an issue in the South Oxford by-election and had no influence in winning support for the Government on that occasion, despite the fact that it is the most ambitious attempt to improve conditions for Canada's basic industry that has been taken by this country.

"Rusticus," the rural contributor to the Stratford Beacon-Herald, whose articles on farm problems are always of interest, deals with this vital question thus:

"A few weeks ago the Hon. Robert Weir, Federal Minister of Agriculture, introduced into the House of Commons a bill that in the opinion of the 'Farmer's Advocate' will enable farmers to hang together—rather than hang separately. The proposed marketing bill is being loudly praised by our agricultural leaders. They certainly expect much good to result from it—and from what we can learn about the measure there is only one obstacle that will prevent the bill from being a real boon to the Canadian producer, and strange as it may seem, that one stumbling block is the farmer.

"Farmers with whom we have discussed the new marketing bill have apparently lost faith in any Government-sponsored scheme to help the man on the land. They point out that the proposed marketing board is going to give the Government another chance to put another army of white-collared men into soft berths, and there no doubt is some truth in this.

"On the other hand, when we consider how valuable a board with powers to direct the mass marketing of our products could be, we are inclined to look forward to the day when its regulatory powers begin to function.

"Does the average farmer realize that if he and every other farmer had dumped about three per cent. of their cream down the sewer last summer the cream producers would have received something like five million dollars more in their cream cheques? In other words, we produced 125 million pounds of butter, with a surplus over home requirements of three million. It was the three pounds in every 125 that set the price for the whole butter production.

"The proposed board could export that small surplus even at a loss, and producers would receive a good deal more for their cream. Bacon hogs are in the same class. Only a very small percentage are exported, but those comparatively few export hogs govern the market. Cattle, apples, fruits, beans and many other farm products are selling at below production costs because of a very small surplus over home requirements.

"We have tried many voluntary co-operative marketing schemes. In some cases the majority of producers were signed up, and then the few on the outside got the greatest benefit because the regular trade was willing to pay higher prices to break up the co-operative. Under the new act, every one is in. The area—it may be several counties, a province, or the Dominion—will be regulated. We are being offered a radical change in the marketing of our produce, so radical a scheme that we cannot as yet appreciate its importance. The proposed marketing board can boost prices as much as the American NRA without those features of controlled production they have under the NRA. The American plan is apparently doing more for the city man than the farmer. The Canadian plan at least starts at the bottom to build up our economic structure. Fortunately the Government realizes that when the farmer is prosperous everyone else will be the same.

"In this connection we might point out that while prices for farm products are considerably higher this spring, the farmer has no more loose money. Every cent he gets hold of must be spent; in some cases he is purchasing actual necessities he should have purchased a year or two ago. It is to be hoped that Parliament loses no time in setting up the marketing board. We are anxious to learn how the thing is going to work."

BRITAIN SEES IT THROUGH.

Reading the story of the British budget the thing that comes to mind is that famous letter which Walter Page wrote to Woodrow Wilson at the beginning of the war: "These people think and talk and fight as well as ever in their history." For it is a wonderful thing, this British budget, wonderful in the face of world storm, more wonderful still in the light of Britain's position less than three years ago.

Here is a nation which, in 1931, all but faced national bankruptcy. Bled white by taxes, crushed by unemployment, her trade and shipping depressed, she was unable to meet her world commitments, was driven off gold. To-day, three years later, she is once more in her old proud position of the first exporting country in the world. With her industries revived, her ships once more on the Seven Seas, her unemployment figures falling, she faces the world with a surplus of $195,000,000, cuts taxation, does better by her employees and her people. There has been nothing like it in post-war history.

* * * *

Britain has achieved all this without ballyhoo, without fuss or tumult, without departing from orthodox finance. While prophets have been dinning it into the world that capitalism was finished and democracy doomed, while economic theorists and money scientists have been preaching their dismal doctrines, Britain, ignoring all nostrums and standing by her old parliamentary traditions, has done more than all the experimenters and dictatorships combined to point the way back to recovery. Her leaders have not worn colored shirts nor used up the alphabet to build up a bureaucracy nor shouted slogans and mottoes. Depending upon the old fibre of their people they fought along the lines of hard work and thrift and reasonable sacrifice, were, as Emerson said of them years ago, just a little staunch-er in a cloudy day.

* * * *

And British recovery goes on. In the four weeks ending March 17th unemployment dropped by 116,-000, this as against a decline of 80,000 in the same period of 1932, and with the employment gain extending to practically all industries. For more than a year now, every week and every month in Britain have seen people going back to work. No longer is there talk of depression; so much so that after cutting taxes, restoring unemployment relief cuts and five per cent. of Civil Service pay reductions, Chancellor Chamberlain budgets for another surplus next year of $146,000,000. In Italy, under the great dictator, Mussolini, they are trying to make up a tremendous deficit by cutting salaries. In France they are striving desperately to balance the budget. In the United States they are spending $10,000,000,000 to retrieve prosperity, increasing their debt to $32,-000,000,000. While these things go on, while practically every nation in the world is in the red, this whether under dictatorships or pseudo-dictatorships, Britain, scorning Fascism on the one hand and Communism on the other, marching on under the parliamentary institutions she has known for hundreds of years, makes a magnificent recovery. It is not merely a great victory for Britain; it is a magnificent score for democracy.—Ottawa Journal.

EDITORIAL NOTES AND COMMENT.

The howls of the mining interests over the new tax on gold threaten to drown out the cheers of the housewives at the reduction in the levy on sugar.

Mr. Rhodes' Budget is a bid for more Empire trade, and in that aspect should command general approval throughout Canada.

Cheaper radio licenses are predicted from Ottawa. The people of this country can stand a lot of that kind of news without weakening.

As the Globe puts it, the Budget is not one to rejoice over, but the conditions disclosed are a lot better than any one expected six months ago. And the trend is still upward.

THE OLD HOME TOWN

Registered U. S. Patent Office

By STANLEY

STORM DRIFT

By ETHEL M. DELL

(Continued from yesterday.)

CHAPTEER 43

Just as the darkest hour precedes the dawn, so often in life, when hope is most dismayed, the coming of a happier epoch is at hand. From the day that Spot made his experiment and bore his patient out into the sunshine, surrendering her as it were to the kind offices of nature, Viola began to improve. Very slowly, barely perceptibly, her strength which for so long had seemed to wane rounded the curve and began the difficult ascent. They hardly dared to believe it at first, saying only to each other that she was at least no weaker, but as the golden days slipped by it became apparent that she was indeed gaining ground. The children were allowed one by one to come and see her, and though she spoke but little she enoyed their visits and was not wearied by them. The transparency of her pallor which had so alarmed Tiggie changed gradually to something more nearly approaching the flower-like whiteness which he had observed in earlier days. The purple shadows grew less intense. Her smile became more frequent, and at times her eyes smiled also as though her spirit were slowly emerging from the gloom and rising into the light of day.

They had no intimate talks together in those days, avoiding by mutual consent any topics that might cause her agitation. Such conversation as passed between them might indeed have been overhead by all the world without being construed into anything other than the most casual talk of friends, but Tiggie spent more and more time by her side, and none questioned him for so doing. That his presence gave her pleasure was fully obvious, and Spot, noting the change in her, was the last man in the world to attempt to check anything which might assist towards the improvement.

He was also the last to admit that the change was permanent, but when one day Harvey waylaid him with a strange hunger in his eyes and asked if he might be allowed to congratulate him on the triumph he had achieved he did not repudiate the compliment.

"There is certainly less cause for anxiety," he said, "and I don't think we need fear any sudden relapse now."

"I should like to congratulate her too if it won't upset her," said Harvey. "She knows me, you know."

"I don't see why you shouldn't," said Spot, who regarded the artist an an amiable freak who knew how to gain the favor of children—probably on account of his freakishness. "Don't stay too long, that's all!"

"I'll be discretion itself," declared Harvey, and departed at once with his impulsive gait to pay his respects to the invalid.

She was lying in the corner of the tiny garden in a cranny of the cliff which had come to be regarded as especially her own. Tiggie had been with her for an hour or more and had just gone down to the sea for a bath with the children. Her eyes were open and saw him the mom he paused at the gate, whic as but a yard or two from where she lay.

He stood bareheaded, looking up at her with a certain fireiness, though the gesture with which he sought admittance was full of chivalry.

She raised her hand a little in answer, and he lifted the latch and entered.

"It's all right. I have the doctor's leave," he said as he reached her. "You're better now?"

It was characteristic of him to waste no time in greeting. He did not even take her hand. Conventionality held no appeal for Harvey.

"Yes, thank you. I am better," Viola said, and she did not address him as a stranger though a slight tremor of nervousness assailed her.

"I'm glad of that," said Harvey. "May I sit down?" He took the chair beside her which Tiggie had recently occupied and turned it round deliberately so that he sat with his back to the sea and the sunshine and fully faced her. "It's nice to look at you close," he said. "Peering at you through field glasses at a half mile range isn't nearly so satisfying."

"Oh, did you do that?" said Viola. "I wonder why."

"I wanted to see you," said Harvey. He got up suddenly and adjusted the sunshade which was fixed to the head of her couch. Then he sat down again, surveying her critically. "That's a better effect. They only think of comfort—these people." He spoke with a snort of contempt.

"Doesn't comfort count?" asked Viola, faintly smiling.

He looked at her with a momentary indignation that melted into an answering smile. "Depends what one most wants. But you're just as comfortable with the shade at that angle—and infinitely lovelier."

"Oh, don't!" said Viola with a slight movement of shrinking.

Harvey's brows came together. "I'm sorry,' he said. "But why not? It surely can't matter to you whether you are lovely in my eyes or not."

A faint rare tinge of color rose in her face, and he leaned forward, intently watching her. "It isn't that," she said slowly, after a pause. "I know—quite well—loveliness is only a relative term — the gift of appeal. Certain types"—she spoke rather painfully with her eyes downcast—"appeal only to certain people."

"Well, but that's obvious," said Harvey. "It may not gratify you to know you appeal to me—but I dont see why you should mind. I'm quite a harmless lunatic—at least I think I am."

"Ah!" Her voice was very low. "If I'd only known that—long ago!"

Harvey nodded. "I remember. you were afraid of me—wouldn't believe that the poor crank had his points. Well, I don't blame you, my dear. I was more or less of a wreck in those days. But I didn't mean any harm."

"I know," she said. "I know now."

"How do you know??" he questioned curiously.

"Because of Tiggie." Very simply her answer came. "Because you're Tiggie's friend."

"Oh, my stars!" groaned Harvey. "Some halo—that! I doubt if I can live up to it. But I'll try." His regard was suddenly whimsical. "He's a good lad—Tiggie, though the last person I should have expected you to take up with."

"Do we any of us do—the expected?" murmured Viola. The color had deepened on her face, and Harvey sat watching it with the appreciation of a connoisseur.

"Well, I don't," he said. "And I dare say you don't either. We'll hope not. This world really wouldn't be endurable if everybody toed the line at a given signal. After all, our ancestors only made laws for the fun of breaking 'em, and I don't see why we should take a different view."

"What an extraordinary idea!" said Viola.

Harvey smiled upon her with a kind of amiable mockery. "Not a bit! It's the logical conclusion. I could give you heaps of instances—even in the present day. Cars for one! We won't mention the speed limit—that's too old a joke. But cutouts—the law allows them to be fitted, but not to be used. Baths! The law compels them to be supplied to the doleful poor, and then after 10 days of unabated sunshine makes it a criminal offense if fewer than a dozen people make use of the same water. At least that is what it amounts to. My own idea is that they ought to circulate sea water by means of tunnels throughout the country until it ceases to be an island, and then.."

"Yes? Then ?" said Viola rather breathlessly. This man had an amazing fashion of carrying one along on his own fantastic imagination.

He laughed at her openly. "Well, you can do the rest. When we're joined on to the Sahara even the doleful poor will have to go unwashed. After all, cleanliness is nothing but a form of snobbery—like the rest of civilization. It's completely alien to human nature."

"Oh, really! Are you sure?" said Viola. And then for some reason, caught by the gay mischief of his eyes, she also laughed.

Harvey leaned back in his chair and made a silent gesture of clapping. "I'll wager no one else has done that for you," he said. "Not even the great and solemn Tiggie himself" — he glanced over his shoulder—"who is at present heaving about in the swell like a porpoise. Does he do that for your amusement or his own?"

"His own," said Viola.

Her look followed his to the sunlit sea, and she did not realize that his eyes immediately returned to her face, dwelling upon it with tense concentration.

"Awful old ass—Tiggie!" he suggested. "Look at him, playing the giddy goat with the kids!"

"He can't be a porpoise, an ass, and a goat," objected Viola in her soft voice, still watching the distant scene with a tremulous smile about her lips.

"A mixture of all three," said Harvey, tugging at his beard aggressively. "He won't set the Thames on fire, you know, though I've no doubt he'd help with the rest in putting it out if someone else did."

"Yes, he'd help," she echoed in the tone of one who repeats a thought rather than replies to a spoken remark.

"And he wouldn't grouse to anyone if he burnt his fingers doing it," pursued Harvey. "He's what I should describe as a very good average — with occasional peaks. Nothing great, you know, but—"

"Not great?" breathed Viola. Her eyes suddenly came to his, alive with a resentment that played in their glance like a lambent fire. "You say he is not great?" she said slowly, weighing her words. "Then—you have never met him."

Harvey began to chuckle softly to himself, as though at some secret joke. "Well, tell me your idea of him," he said, "if it won't tire you too much! I'd awfully like to know."

"My idea of him!" The fire died down in her eyes; they sought the shining sea again with an expression that held both pride and pathos.

(To Be Continued)

A Thought

AGREEABLENESS

Come, be agreeable, for you will have little competition, and are pretty sure to succeed.

An agreeable person lights up the room like a lamp.

He is like the shade of a big tree on a hot day.

He is like a drink of something that tinkles in the pitcher when you're really thirsty.

He is like love when you're lonesome, bed when you're tired, a breeze when you're stifling, food when you're empty, and money when you're broke.

Be agreeable! Study to make people like you. Make love to the world!

Life's a mix-up, anyway, that none of us understand.

There are all sorts of inexplicable thorns and tragedies, buffets and chagrins.

And most people are a bit sorry for themselves. Hence, ugly.

But you—you be agreable! Try it, and see what happens.

Wife desertion is increasing in many parts of England.

ON THIS DATE

A DAY IN CANADIAN HISTORY

By Fred Williams

DANCING WAS DENOUNCED

On this date, in 1742 Bishop Pontbriand of Quebec issued a pastoral letter denouncing dancing of all kinds and especially mixed dancing. Therein he was following an example set by all his predecessors from Laval and an example for all his successors. Morals have always been the care of the Roman Catholic church, and some times the bishops threatened all the penalties of the church on those who had the temerity to indulge in any of the social fashions which were condemned as sins. But dancing was not the only sin; theatrical performances, late dinners, luxury in dress, immodest curls, the wearing of trinkets and giggling or flirting in church were all banned for those who would be good Christians.

Dire penalties were proposed, and sometimes enforced. One bishop, as an example of punishment which sometimes followed disobedience, recalled the fate of the unhappy Pretextata, a lady of high lineage well know to St. Jerome. In this age of extraordinary freedom restrictions imposed upon the inhabitants seem narrow, but they were quite necessary in the primitive days of early New France. Yet the denunciations of the bishops against frivolity were no worse than those of the Puritans of New England or of the Methodists in Canada up to a few years ago. The bishops threatened spiritual punishment; the Puritans practised bodily punishment. Less than a century ago people were put in the stocks at Toronto for very minor offences against morals. What a boom there would be in the lumber market if nowadays all offenders against modesty or guilty of lascivious dancing were condemned to the stocks!

Foreign Affairs

The World Situation Becomes More Dangerful as the Fascist Movement Spreads in Europe

(By H. W. L. MAHOOD)

Has Democracy Failed?

Why has Democracy seemed to fail in parts of Europe and in America? The answer is now apparent. The predatory Capitalist class found that it could not continue long to function within a Democratic environment. The ideal of Democracy has so leavened the masses of workers in the industries and in agriculture that capitalism could no longer control legislation. Public sentiment has grown so strong that predatory capitalism must give an accounting of its stewardship. Old methods of reducing the standards of living of the working class to produce profits for the few came to the end of the way. No! Democracy has not failed in Europe. It is capitalism that has failed. It is predatory capital that is in the real danger. The struggle is on between the workers who have been robbed by parasitic wealth and the privileged class. This dominating class finds that it cannot carry on.

Democracy has always been obstacled by predatory wealth. Predatory capitalism is now making its last stand. It has succeeded, to an extent, to divert the mind of the masses from the real issues. Scarecrows have been set up. Innocent people have been made targets. An appeal to nationalism is now under way. Jews are baited. Minorities are suppressed. Foreign dangers call for armaments. All this to divert the mind of the people from the real cause of depression. The poor have been impoverished and the people were awakening. Then came Mussolini, and Hitler, and Dolfuss. The chief task of these is to save predatory capitalism. The capitalists are behind them. The sway of dictatorships cannot be long continued in the face of this increasingly enlightened age.

* * *

German Capitalists Outwit European Rivals

GERMANY

This very day as these lines are being written word was received from a recent traveller, in both France and Germany, to the effect that France gives the impression of exhaustion, while Germany seems quite prosperous. Europe—much of Europe—is poverty stricken. Worse off by far than Canada, or the republic to the south of us. But in the midst of the continental European destitution Germany is visibly becoming one of the actually prosperous. Germany was carved to a nicety by the Versailles Treaty. From that treaty gathering she came away empty handed.

For Germany to have pulled herself together, to have come to believe in herself again, is little short of the miraculous. This is the reason France fears her. This is the reason France fights German rearmament. The Germans are thrifty. They are indomitable. They have not been conquered. They are rising from the dust. If they leave behind them paganism, and the imperial impulse, and build for the good of the world, a new and greater Germany will have arisen.

One German method ought to be challenged by the rest of the European nations. Germany has crushed all internal resistance. She has trampled on the workers, and the peasants. Hitler will not countenance opposition. The individual is lost in the mass in Germany. When the individual consents to count for nothing in government the material is sure to become the chief concern. The soul is lost. There is sure to be a rebound from this excessive materialistic consent. Through the Catholic church, and through the Protestant there will come a revival of religion in Germany. And not till then will Germany come to her better self.

* * *

A Part Of The World But Little Known

CHINA

It might with truth be said to be the part of the inhabited world the least known. And it is having lots of trouble. Folks who relish the names of Oriental cities and provinces will take pleasure in the addition of a name seldom if ever mentioned in Occidental literature. Sinkiang is Chinese. Turkestan—Chinese Turkestan was the old name.

War is raging in that part of the East. Three factions are fighting it out. In the southern part of the province the Mohammedans are dominant. They have a beautiful but little known city known as Kashgar. The Mohammedans living in this part are intelligent and civilized. Wild Chinese tribes in the north have become Mohammedan. They retain all their pagan barbarities. The Mohammedan religion has done them but little good. They scrupulously observe the forms of worship without manifesting the spirit of Mohammedanism. The third faction is the Buddhist Chinese. The government of the province is Chinese. The war is a feud. More than two thousand have been massacred in one night. Not much of the fighting is done in the open. Feuds are of the night.

Three nations are vitally concerned about the fate of Sinkiang. Great Britain, and Russia, and Japan are the three. Japan would like to conquer the province. Russia is jealous of the friendly relations that have been cultivated by Japan. Japan is friendly with a purpose. Russia has no territorial ambitions touching Sinkiang. Trade relations are her concern. In this Russia has succeeded. Every move made by Japan in the East is suspicioned by the Chinese. The Japanese when it suits their purpose can be so suave. The Chinaman is either for or decidedly against. Sincerity is a characteristic of the Chinese people.

Sinkiang has a territory of 400,-000 square miles. The population is about 2,000,000. The natural resources are mostly beneath the surface. Here endeth the present lesson.

ALL OF US

(By Marshall Maslin.)

THAT'S A MARRIAGE

Young fellow, I see you smiling ....I saw you turn and say something to the young thing at your side and I saw both of you turn and look over that middle-aged couple sitting over there at the table.

I'll try to guess what you said and what you thought....You saw those two over there, sitting so quietly together, eating their dinner. The woman is reading a book. The man is looking through his newspaper. They do not talk much. Hardly at all. Sometimes the man reads something from the paper. His wife listens, replies, returns to her book. He goes back to his paper....They have that married look, you say to your little friend. You think it's a dull look, too....You said something to her about how terrible it must be to be married so long that you become like those two and have nothing to say to each other. To live in so faded, so habitual a fashion that they exist practically in silence.

You and she will never be like those other two. You tell her so. She agrees. You will always find life exciting, every instant of it. You'll always have something to say. She'll always have something to reply....You shudder at the thought of your marriage ever fading like that.

Don't be silly....I know those middle-aged people over there.... That's not a dull marriage. It is an exciting one, really. Those two are happily married, and I hope when you are 30 or 25 years older you two will be as happy as ever.... They've come through the years together. They've faced years of pain and suffering and heartbreak and joy and ecstasy and content.... They aren't alike. They are very different from each other, but they have succeeded in adjusting their vital differences to each other, without ignoble surrender but with decent consideration....They were lovers, they are lovers still, but they are also good friends. They have added liking to love and made a rich marriage of it.

Don't you dare to pity them. Envy them....I wish you as great a victory as they have won!

One-Minute Pulpit

But unto every one of us is given grace according to the measure of the gift of Christ.—Ephesians 4:7.

COAL SHUTE BURNS

COCHRANE, Ont., April 19.—(C. P.) — Fire completely demolished that section of the Canadian National Railways coal shutes here last night which houses the electric motor and hoisting machinery used to pull cars of coal up into the top of the shutes.

Utilities Replace Oils in Toronto Activity

MARKET QUOTATIONS

QUOTATIONS COMPLETE TO CLOSING TIME

Toronto Stocks
BIGGAR & CRAWFORD

	High	Low	Close
Abitibi	190	185	190
Con. Bake	10¾	10⅝	10¾
Br. Am. Oil	15⅛	15	15
Can. Bread Co.	4½	4	4
Bldg. Prods.	22	..	..
Bell Tel.	119⅞	119	119
Burt, F. N.	32½	..	..
Brazilian	11⅛	10⅞	11
B. C. Power "A"	29½	..	..
Can. Cem.	8½	8⅜	8½
C. P. R.	17	16½	16⅞
Can. Dredge	23¼	..	..
Can. Canners	7½	7¼	7¼
Can. Oil	15	..	..
Can. Malt	34	33⅜	34
Cockshutt.	8⅛	..	..
Dom. Bridge	34	..	..
Dist. Seagram.	20⅞	20⅛	20⅜
Dom. tSores	21⅞	..	..
Ford "A"	24	23⅝	24
C. G. E.	140b	..	..
Gypsum, L. & A	6½	6¼	6¼
Cons. Gas.	177b	..	..
Goodyear	125b	..	..
Ham. Bridge	67⅛	..	..
Walk. G. & W.	44⅜	42¾	44½
Int. Nickel	2790	2750	2775
Int. Util. 'A'	3-4	..	..
Ind. Alcohol	15¼	14⅜	14⅜
Imp. Oil	14⅞	14⅜	14⅜
Con. Smelt	168	165	168
Laura S.	56	..	..
Loblaw 'A'	17⅞	17⅜	17⅞
Mont. L H & P.	38	37½	37¾
McC. Frontenac	12¾	12⅝	12⅝
Massey Harris	5¾	5¾	5¾
Moore Corp.	16¼-17	.	..
Pressed Metals.	19-19½	..	..
Power Corp.	12⅞	12⅝	12⅞
Photo Eng.	18½	..	..
Int. Pete	27	26⅜	26¾
Std. Steel	7⅜	7	7¼
Service Stations	9	..	..
Sup. Petro.	24½-7	..	..
Stand. Paving	3⅜	3½	3½
Tip-Top Tailors	9-12	..	..
C. Vinegar	26	..	..
Wineries	8½	8¼	8¼
Weston's Ltd.	38	36½	38
Steel of Can.	37½	37	37

Toronto Mining
WATSON, WALLACE AND CO.

	High	Low	Close
Acme Oil	28	26	28
Ajax Oil	122	120	121
Ashley Gold	110	104	110
Aldermac	29	..	..
Amity	2⅞	2½	2¾
Bagamac	22	20	20½
Base Metals	170	168	169
Barry-Hollinger.	16	15	16
Bobjo	53	50	50
Braylorne	1370	1300	1315
BRX	102	100	101
Bunker Hill	5¼	4½	4¾
Bear	62	58	60
Can. Kirk.	11	10	11
Chem. Research.	255	225	234
Cent. Patricia	74	67½	73
Cent. Manitoba.	11	..	..
Coast Copper	510b	..	..
Cassels-Treth	70	65	70
Dalhousie Oil	55	50	55
Dome	3725	3625	3725
Dom. Expl.	5¾	5	5⅛
Eldorado	374	350	374
Falconbridge	375	365	375
Federal Kirk.	7	6¼	6¼
Hollinger	1660	1625	1645
Home Oil	165	160	160
Howey	127	119	122
Hudson Bay	1400	1375	1400
Int. Nickel	2785	2750	2775
Kirk. Hudson	59½	55	59½
Kirk. Lake	58	56	58
Kirk. Townsite	30	27	30
Green St.	92	85	90
Columario	36	33	35
God's Lake	148	140	145
Lake Land	18	..	..
Lake Maron	10	9½	9½
Gunnar	175	159	175
Read Authier	110	105	108
Lakeshore	4975	4685	4975
Lee Gold	16	15	15
McIntyre	4650	4475	4650
Macassa	265	255	265
Maple Leaf	71	69	71
Malartic	60	55	57
Mining Corp	225	215	220
Malrobic	5¾	5¼	5½
Moffat Hall	5½	5	5¼
McMillan	68	66	68
McVittie Graham	72	70	72
McWatters	46	41	41
McKenzie	119	111	117
Noranda	4260	4200	4225
North Canada	35	..	..
Nipissing	255	240	240
Parkhill	60	59	59
Pend Oreille	115	110	115
Pioneer	1350	1305	1350
Premier	145	135	142
Reno Gold	108	98	105
Ribago	1⅝	1½	1⅝
Sherrit Gordon	125	120	122
Sissoe	231	227	231
San Antonio	365	357	364
Sudbury Basin	160	170	180
St Anthony	52½	50	52
Sylvanite	270	260	267
Tech Hughes	695	675	690
Towagamac	65	62	62
Thompson Cad	50	48	49
Ventures	95	93	94
Waite Amulet	136	135	135
Wayside	39	37	37½
Wright Harg	950	895	950
Wainwright	77	71	77
White Eagle	39	36	38½

Unlisted

Beattie	115-123
Little Long Lac	445-450
Bathurst	6-6¾
Smelters Gold	30-31
Young Davidson	37-42
Toburn	155-160
McLeod Cockshutt	46-48
Long Lac Lagoon	25 ask
Red Lake Gold Shore	35 ask

Sales 1,991,000 shares.

Grain Quotations
BIGGAR & CRAWFORD

CHICAGO.

	May	JJuJly	Sept
High	75⅝	75⅞	77⅛
Low	74⅛	74⅞	75⅝
Close	75⅝	75⅞	77⅛

WINNIPEG.

	May	JJuly	Oct.
High	64⅝	65⅝	67⅛
Low	64⅛	65⅛	66⅞
Close	64⅝	65⅝	67⅛

LIVEREPOOL CABLES.
Due—⅛-¼ low.
Open—½ low.
1.30—⅛-⅜ low.

New York Stocks
BIGGAR & CRAWFORD

	High.	Low.	Close
Atchison	72	69¾	72
Auburn Auto	45¾	44¾	45¼
Amer Can	104⅞	104¼	104⅞
Am Smelting	44⅛	43¼	44⅛
Am Rad & S S	16	15¾	16
Am and For Pow	10⅝	10⅛	10⅝
Am Tel & Te	124	122⅝	123½
Am Roll Mills	24⅞	23⅜	24⅞
Anaconda Copper	17⅛	16¼	17⅛
Bal. & Ohio	30¼	29⅛	30¼
Baldwin Loco	14⅝	14⅛	14⅝
Bordens	25⅞	24⅞	25⅞
Byers A M	28¼	26⅜	28
Bendix Avn	19½	18⅝	19½
Beeth Steel	43½	43⅛	43½
Briggs	18	17½	18
Canada Dry	28	27¾	28
Can Pacific	17	16⅝	17
Case J I	70⅜	69¼	70⅜
Chrysler	54⅞	53½	54⅜
Columbus Gas	16¼	15⅞	16¼
Coca Cola	121	..	..
Cons Gas	39¼	38½	39
Com Sovents	29	28¼	29
Dupont	99	96½	98⅞
Erie	23¼	..	..
Elec Bond & Sh	17⅞	17½	17⅝
Elec Pwr & Light.	7⅝	7½	7½
Elec Auto L	27½	27	27¼
Freeport Texas	45½	45¼	45½
Fox Film	16⅝	16½	16½
Gen Electric	23½	23¼	23½
Gen Food Prods	35	34¼	34⅞
Gen Motors	39⅜	38⅞	39⅜
Gillette Saf Raz	12¼	12⅛	12¼
Goodyear	37⅜	36¼	37½
Hudson Motors	20⅝	19⅞	20½
Int Harvester	42½	41½	42½
Inter. Nickel	28⅛	27½	28⅛
Int. Tel. & Tel.	15¼	14¾	15¼
Johns-Manville.	56⅞	56½	56⅝
Liquid Carb.	33⅞	32P	33⅝
Mont. Ward	31⅝	31⅛	31⅜
Mack Truck	32⅞	32½	32⅝
Nash Motors	24⅝	24⅛	24½
N.Y. Central.	36⅜	35⅞	36⅛
National Biscuit	44½	43⅞	44⅝
North Amer.	20⅝	19⅛	20⅛
Phillips Pete	20½	20⅛	20⅛
Pack. Motors	5⅝	5⅛	5⅝
Penn. Ry.	36	35¼	36
Pennock & Ford	59	58⅜	58⅞
Pub. S. N.J.	39⅜	38⅜	39⅜
Radio Corp.	8⅜	8⅜	8⅛
Raybestos-Man	21	..	..
Sears Roebuck.	50⅞	49⅞	50⅝
Stand. Brands	22⅛	21⅝	22⅛
Stand. G. & E.	13¾	12⅛	13⅛
Std. Oil of N.J.	46⅛	45½	46
Socony-Vac.	17⅛	17	17⅛
Studebaker.	7	6⅞	7
Stewart-Warn.	9⅜	8⅞	9⅜
South. Pacific	29⅝	28⅛	29
Texas Corp.	27¼	26⅝	27
Timken Roll B.	36⅝	35½	36⅝
Texas G. Sulph	36⅜	36½	36½
Union Pacific	133½	131½	133½
United Corp.	6½	6⅜	6½
U.S. Rubber.	23⅜	22½	23⅜
U.S. Steel.	52⅞	51⅝	52⅛
Westinghouse	42¼	40½	41⅜
Warner Bros.	7⅜	7½	7⅜
Yellow Cab.	5⅜	..	..
Woolworth.	54⅝	54⅛	54¼

Market Closing On All Exchanges

MONTREAL EXCHANGE

MONTREAL, April 20 (CP)—Irregularity prevailed in to-day trading on the Montreal Stock Exchange with gain holding a slight margin at the close. Traders failed to continue the heavy dealing that made yesterday's session the most active in several weeks.

Consolidated Smelters advanced sharply in light turnover to sell up 3 points at 168. International Nickel gained 40 cents at 27.90 and Shawinigan ⅜ at 23, while gains were also shown by a large group of others. Industrial Alcohol Preferred and new shares of Alcohol "A" appeared on the market to-day. The former opened at 18 and eased to 17¾, while the latter sold at 12¼.

WALL STREET.

NEW YORK, April 20 (C.P.). — Stocks rallied with gains following forenoon indecision to-day. The advance was led by aircraft shares shortly after the noon hour and the general market responded briskly in the last hour.

Advances of fractions to more than a point were shown by United Aircraft, Douglas, Santa Fe, U.S. Steel, Consolidated Gas, and American Telephone.

Transfers approximated 1,750,000 shares.

BOND LIST

WATSON, WALLACE & CO.

DOMINION OF CANADA

1936	105 -105⅝
1937	109⅝-110⅝
1941	108 -108½
1952	101⅜-102½
1956	104⅝-105

PROVINCE OF ONTARIO

1948	108½-109¼

KIWANIS CLUB PLAYS HOST TO Y.M.C.A. BOARD

Opening Gun of Financial Campaign Fired at Weekly Luncheon.

LOSING 2ND GENERATION.

Fred Smith of Toronto Central 'Y' Addresses Club.

The opening gun in the Y.M.C.A. financial campaign which gets under way on Monday next, was fired at the Kiwanis luncheon at Empress Hotel today noon when the Board of Directors of the local Y. M. C. A. were the guests of the Kiwanians.

President A. B. Gates of the Kiwanis Club presided, calling upon Immediate Past President W. A. Richardson of the 'Y' to introduce his associates on the Board. Mr. Richardson referred to the financial campaign which is about to be launched in an effort to raise $7,500 for the furtherance of the work the 'Y' is performing in the building of good citizens.

Besides the Board of Directors of the Y.M.C.A., there were also present as guests four members of the Lindsay Kiwanis Club including Albert Barton former resident of this city, and also Mose Yokum who presented two delightful piano solos.

Fred Smith, executive secretary of Toronto Central Y.M.C.A. as guest speaker for the occasion was introduced by Ross L. Dobbin, president of the local Y.M.C.A.

After extending greetings from the Toronto Y.M.C.A. Mr. Smith recalled previous visits to this city and referred to the fact that 'Bill' Hastings, president of Central 'Y' was a member of the local 'Y' in his youth.

Quoting from the works of Elbert Hubbard, the speaker said the life of a "grubby, tousled-heady boy is fraught with great possibilities". He dealt with the efforts that are being made by the Y.M.C.A., the Kiwanis Club and kindred organizations in developing the possibilities that exist in the youth of the country, and dwelt upon the importance of such work. Boyhood, he said, was a time of life when the deepest impressions for good or evil might be made on that life.

Speaking of his lengthy experience as a worker among boys and young men, Mr. Smith related that at the time he was a printer on the Toronto Telegram in October 1903, he formed a gymnasium class for newsboys, and later developed a Bible class among the same group of boys.

Referrng to the many trials and problems of youth, Mr. Smith believed that the unemployment question presented one of the biggest problems today.

He knew of young men of twenty-five or more who had never had a job, and in the hearts of many of those young men, he said, was growing a feeling that they were not wanted.

Losing 2nd Generation.

"We lost one generation of youth in the Great War," the speaker warned, "and if we are not mindful we are faced with the possibility of losing another generation of youth through unemployment."

While he believed that conditions were steadily improving all over the Dominion, Mr. Smith thought there would always be a large percentage of the population who could not find employment. It was of vital importance, he urged, that the enforced leisure of these yong men should be spent in healthful and constructive recreation, and he claimed thta was the big work that the "Y" organization was engaged in, among other activities.

The program of the "Y" organization he said streessed work, citizenship, family and sex. philosophy and religion. As an old pthysical direteor, the speaker believed a healthy body to be a thing of paramount importance, and he urged the parctice of daily exercises as a means of keeping fit to tackle the problems of everyday existence.

Mr. Smith was tendered the thanks of the club, very ably expressed by the president.

"Electric Woman" Is Brought To Rome

ROME, April 20.—(A.P.)—Guglielmo Marconi, as president of the National Research Institute, had Trieste's "electric woman" brought to Rome to-day.

Marconi wanted to give specialists here an opportunity to examine this strange woman, from whose breast emanates a mysterious blue light.

Arriving in Rome this morning after the 500 mile train trip, the now-famous subject was met by Professor De Sanctis, director of the Nervous Ailments Clinic of Rome University.

The woman was taken immediately to the clinic. She will be tested by the use of special apparatus, probably in the presence of the famed inventor of wireless.

Marconi's interest was aroused when he read copious columns in the newspaper teling how a light strong enough to dimly illuminate a room emerges from the breast of Signorina Monaro, several times at night.

Girl is Vaccinated While Milking Cow

ORWELL, Ont., April 19 (CP) Miss Velma Gard, daughter of a farmer here, is recovering today from an unsual accidental vaccination that caused her severe pain and a lengthy illness.

Miss Gard was accidentally vaccinated while she was milking a cow afflicted with cow pocks. A small cut on the girl's finger was infected by contact with the animal and resulted in her face, arms and legs becoming covered with pocks. She was rendered helpless and had to go to bed.

GOLD TRADING RETURNS TODAY NORMAL TREND

Early Recessions Erased in Afternoon Rally in Big Gold Shares.

TRADE SLOW AT TIMES.

TORONTO, April 20 (C.P.).—Narrow adjustments, mainly upward, marked operations in the mining section of the Toronto Stock Exchange to-day. The urgent selling that prevailed on Thursday following announcement of a tax on gold sales, was missing and trading was sluggish at times. A mild rally developed in the afternoon in the big gold shares, and early recessions were erased and in some cases gains were substituted. Advances predominated over gains at the close.

Buying of the shares of the gold producers improved in the afternoon and the whole group closed strong. Lake Shore, McIntyre, Bralorne and Pioneer were up 50 to 75 cents and Teck and Hargraves 5 to 10 cents each. Dome closed 25 up at 27.25 and Hollinger unchanged.

DRUNKEN BRAWL ENDS IN KILLING

Coroner and Provincial Constable Bring Body Out to Sudbury.

TASK VERY ARDUOUS.

SUDBURY, Ont., April 20 (C.P.). —Coroner Dr. G. A. Henry, Provincial Constable E. W. Keen and three other men left Sudbury to-day for White Water Lake, near Azilda, to bring out the body of Otto Hietarinne, alleged to have been killed by Kusti Nisula in a drunken brawl in a fishing shack Wednesday.

Provincial Constables E. J. Cleland and W. McNabb are already at the scene of the alleged murder, and Sergeant A. R. Knight and Inspector A. H. Palmer will leave later to-day to assist in removing the remains.

The task is an arduous one, since the body must be carried 10 miles through very rough rock and swamp country. There are no trails to the fishing shack and the spring thaw makes walking very difficult.

Hickey Is Awarded Contract At Auburn

A local contractor, H. T. Hickey, has received the contract for the erection of the addition to the Dominion Woollens and Worsteds Company's plant at Auburn, G. T. Sanderson, plant manager, informed The Examiner to-day.

Work on the construction job will start almost immediately, and it is estimated that will take about ten weeks to build the addition, which will be 75 feet wide by 100 feet long, containing a storey and a basement.

It is set forth in the contract, Mr. Sanderson stated, that local workmen are to be employed on the job and as far as possible locally produced materials are to be used.

"We expect that the addition will permit us to increase our production and at the same time add to the number of employees we require," Mr. Sanderson said. "The addition will give us needed space and will permit us to make some needed changes in the arrangement of our machinery."

While the addition is primarily for the weaving department it will be used for the warping and winding of yarn and will give extra room for wool storage. Repairs to the present building will also be made, particularly in extensive reflooring.

TOBACCO GROWING NEXT UPON STEVENS' LINE-UP

OTTAWA, April 20. (CP)—Its investigation of the livestock business ended for the time being the Stevens price spreads and mass buying committee will turn to other matters next week, possibly the tobacco-growing industry.

Recent sittings have been entirely devoted to livestock and witness after witness from farm bodies, provincial governments, stockyards and commission houses has told of the low price of livestock and suggested ways of improving conditions.

Close scrutiny of the quality of the Canadian animal products exported to the British market was urged yesterday by W. A. Wilson, animal grade commissioner in England, whose job is to assist in the sale of Canadian products there. A small quantity of inferior Canadian bacon had found its way to the British market, he said, and was affecting the sale of the Canadian product generally.

GATEWAYS OF GRACE AND GLORY SUBJECT OF DR. ROLLS' ADDRESS

Large Congregation Present in St. Paul's Church to Hear Preacher.

MISSION CLOSES TO-NIGHT.

Attendance standards were maintained last evening at St. Paul's Church, when Rev. C. J. Rolls, D.D., spoke on the subject: "Gateways of Grace and Glory." The address was based on the third chapter of Nehemiah, and the various gates mentioned provided the basis for a very interesting, instructive and challenging discourse, which held the large congregation in rapt attention.

Before referring to the first gate, Dr. Rolls emphasized the fact that the word "repair" is mentioned thirty times in the chapter, and stated that the work of repairing was very necessary to-day. The sheepgate mentioned first, signified the gateway of salvation, because through it all the lambs meant for sacrifice were led. On these were placed the sins of the people. This gate needs to be rebuilt to-day, he said, for the word "saved" is very unpopular. Yet Jesus said: I am the Door; by Me, if any man enter in, he shall be saved. The emphasis should be on the word "shall," not in any future sense, but presently, now.

Gateway of Service

Coming to the fishgate, the speaker stated that through it was brought all the fish for the service of the city; hence it was the gateway of service. Jesus said: Follow Me, and I will make you to be fishers of men. So we are saved to serve, and one way of service is prayer. "Prayer is either a force or a farce," stated Dr. Rolls; like the blows of the sledge-hammer on the rock, importunate prayer always gets result. We shall be judged, he said, by the quality and quantity of our service; if we conserve our own life for self, for pleasure, we shall surely lose it.

Next came the old gate, which tells of surrender. The need to yield the self to God, to yield all, was emphasized; even our tongues needed to be surrendered, for they were unruly members. Such did not mean bondage but liberty. Some think of you surrender, then you enter a bondage in which you lose all your enjoyments; but really you find life filled with more avenues of enjoyment. When the spirit of God stirs a congregation to surrender no task is too menial for anyone to do.

Gateway of Submission

The valley gate tells of submission, and submission is not the same as surrender. The soldiers in the late war surrendered, but they did not always submit. When Peter surrendered, he did not submit, because he wanted his own way; hence his weakness and denial of his Master. Too many of us in the church are like that; and no wonder the churches have difficulties. Later, Peter said: Submit yourselves to God as they which are alive from the dead; he knew what he was taking about.

In turn he dealt with the other gates; the dung gate whence all refuse from the city cast out, and teaching us to get rid of anything unclean in our lives; the gate of the fountain, located by the pool of Siloam, speaking to us of the water of life offered freely to all, and bringing joy; the water gate, telling of the word of God read daily there, and appealing to us in these days of scepticism to wait and watch there; the horse gate, the place of equipment, for we need to be thoroughly prepared for the warfare in which we are engaged. In speaking of the east gate, the speaker said that it had been closed since the 11th century, and that the Kaiser in the Great War had the ambition to be the first to enter through the east gate. It spoke of judgment, for the elders met there to deal out justice. A time is coming when we shall all have to face the issue of judgment. In conclusion, the speaker pointed out that the chapter finished at the sheepgate, as it had begun; that Christ was the Alpha and Omega, the Beginning and the End.

Rev. Mr. Millyard offered prayer, and Rev. Mr. Sutcliffe gave the announcements, while Messrs. Lillow and Gordon from George Street Church sang a duet. Words of appreciation were given at the close by Messrs. A. F. Hagerman, of George Street, and W. T. Sylvester of Murray Street, while Rev. Dr. Barr spoke for St. Paul's. The Co-operative Spiritual Mission will close to-night, when Dr. Rolls will speak on the Rebuilding of Palestine.

Livestock-Produce Quotations

FRUITS AND VEGETABLES

TORONTO, April 20 (C.P.) — Wholesale prices on fruit and vegetables as supplied by White & Co. were reported unchanged to-day.

TORONTO CHEESE

TORONTO, April 20 (C.P.) — The Toronto wholesale cheese market continued steady to-day, with dealers buying large, colored, paraffined and government grades at 11⅛c.

Wholesalers offered cheese to retailers at the following prices: New—Large 12¾c; twins, 13c; triplets, 13¼c. Medium—Large 15½c; twins, 15¾c; triplets, 16c. Old—Large 17½c; twins 17¾c; triplets, 18c.

TORONTO PRODUCE

TORONTO, April 20 (C.P.) — Wholesale prices on produce delivered at Toronto, as supplied by the United Farmers Co-operative Co., here to-day were:

Eggs.—Grade A-large, doz., 17c; grade A-medium, 15c; grade C, 14c; Churning Cream—No. 1 lb., 25c; No. 2, 23c. Butter—No. 1, solids lb. 23½c; No. 2, 23c.

Ontario Cobbler potatoes, bag $1.00.

TORONTO POULTRY

TORONTO, April 20 (C.P.) — Wholesale prices on poultry as supplied by the United Farmers Co-operative Co., here to-day were in order of Live "A" and Dressed "A" grades: Tens over five lb., 13 and 14c; four to five lb., 12c and 14c; three to four lbs., 10 and 12c; old roosters, 6c and 8c.

HOG PRICES IN ONTARIO

TORONTO, April 20 (CP)—Packers in most Ontario points to-day were paying $7.50 per cwt. for bacon hogs, f.o.b., shipping point, with a premium of $1 for extras.

To-day's prices: Brantford, $7.50, unchanged; Stratford, $7.50, up 25c; Kitchener, $7.50, unchanged; London, $7.35, unchanged; Hull, Que., $8.15, up 15; Peterborough, $7.50, up 15c.

GAINS-LOSSES EVENLY DIVIDED

Walkers Common Firms While Industrial Alcohol Drops 3-4 in Distilleries.

LOWER VOLUME.

TORONTO, April 20 (CP)—Trading in utility shares broadened out to-day while volume was lower in the oils which had recently held the market leadership. Prices had about an even sprinkling of losses and gains at the close of the industrial section of the Toronto Stock Exchange. In the distillery group Walkers Common firmed, while Industrial Alcohol dropped ¾.

Narrow losses predominated in the old section. Supertest Ordinary weakened, and British American, Imperial, International Pete and McColl all dropped ⅛. In the beverage group the brewery shares held a majority of gains, with Canada Malting, Canada Bud and Brewing Corporation closing higher.

RADIO CHAIRMAN DENIES CHARGES

(Continued from Page One.)

with the Canadian Radio Commission, said Mr. Charlesworth, but Donald Withercombe of the N.B.C. wrote to the commission declaring there was every desire and wish for close co-operation between the two bodies.

Mr. Charlesworth said charges a "roorback had been sent out describing Ashcroft as an impostor was absolutely false." Nothing had been sent out by the Commission regarding Ashcroft at any time, the Commision chairman said.

Mr. Ashcroft had circulated a plan in which it was suggested a new "hookup" of Canadian broadcasting be established with himself at the head of it, said Mr. Charlesworth.

The plan had been rejected by numerous organizations and then Ashcroft started the Dominion Broadcasters' Association made up of private stations. This organization, the Commission chairman said, was formed for the purpose of assailing the Commission.

J. GRAEME WATSON H. E. WALLACE
Watson, Wallace and Company
Members of The Toronto Stock Exchange
302 Bay Street, Toronto
Bonds, Industrial and Mining Shares
136 Hunter Street, Peterborough
Telephone 3277
George W. Lundy, Manager
Private Wire Facilities. Quotation Service

Toronto Livestock Review

TORONTO, April 20. (CP). — Lambs and hogs featured trading on the Toronto livestock market during the past week, registering gains of 25 cents and 35 cents respectively. Calf trading was active and closed with prices unchanged from the previous week's level.

Cattle trading after an active opening closed dull and at lower prices with 500 head unsold at the close. Receipts of all classes of livestock were lighter in volume compared with that of last week.

Cattle receipts at western markets for the year to date are much heavier han for the same period of 1933. Most of the surplus western beef has been finding its way to the eastern trade, thus replacing native beef and weakening local trade.

The cattle market after an active opening with prices firm to 10c higher on killing classes, but turned very dull on Tuesday and prices dropped 10c to 15c on steers and heifers. Weighty steers sold on Monday at $4.50 to $6.25 according to quality but with nothing better than $6 recorded for the balance of the week. Good and choice butchers brought $5.25 to $5.50 with a top lot at $5.70. Common butchers sold as low as $4

Cows held firm all week at $2 to $4.25 according to quality. Good butcher bulls sold steady at $3.25 to $3.50 with bolognas $2.75 to $3.

Choice fed calves sold at $6.50 to $7.25 with a liberal supply of plain kinds selling from $5 to $6.

Store cattle trade was dull, with some unsold at the close. Light stockers ranged from $3.50 to $4.50 according to quality. Milkers and springers continued dull at around $40 for tops.

Veal calf receipts of 2,100 head were 700 fewer than for last week. The market was active under the lighter supply with prices firm on all grades. Vealers of common to medium quality sold at from $4 to $6, with good and choice vealers at $6.50 to $7. A few choice kosher calves made tops of $7.50.

Hog receipts of 4,400 head were 1,200 down from last weeks' figures. The market advanced 35c a cwt., and held the gain up to the close. Bacons closed at $7.50 f.o.b., $7.85 off trucks, and at $8.35 weighed off cars. Firmness in the British bacon trade was also a strengthening factor.

Sheep and lambs receipts of 1,850 head were 500 less compared with last week. Western lambs sold 25c higher at $8.50 for better grades. A few lots of thin native-fed lambs sold as low as $6.50. Spring lambs of common to medium quality sold from $5 to $8 each, with a few choice making $9 to $10 each. Sheep regained part of last week's loss, selling at $3.50 to $4 cwt for best light ewes with culls at $1 to $2.

Receipts as reported by the Dominion Livestock Branch:—

	Cattle.	Calves.	Hogs.	Sheep-Lambs.
This week	4,999	2,049	4,424	1,880
Last week	5,250	2,867	5,690	2,356
1934 to date	79,068	30,579	76,690	40,024
1933 to date	74,832	25,665	74,430	31,763
This week 1933	4,607	2,666	3,735	1,510

Weddings

McCARTHY—AYOTTE

The first wedding to be solemnized in the new church of the Immaculate Conception, took place on Tuesday morning, April 17th, when Marguerite Ayotte, the youngest daughter of John P. Ayotte and the late Hannah Ayotte of this city, became the bride of Joseph McCarthy, the youngest son of Edward J. McCarthy and Elizabeth McCarthy of Douro.

The ceremony was performed by the Rev. Dean O'Sullivan. The bride, who was very becomingly dressed in an Alice Blue net dress with grey accessories to match and carried a beautiful bouquet of Ophelia roses, entered the church on the arm of her father to the strains of the wedding march played by Miss Leona Hummel. The bride was attended by Miss Maimie Ayotte, who wore a rose crepe dress, with white hat and accessories to match, and carried a beautiful bouquet of pink carnations.

Mr. William McCarthy, brother of the bridegroom acted as best man.

After the ceremony about one hundred guests assembled at the bride's home, when a sumptuous wedding dinner was served. The Rev. Dean O'Sullivan, and Rev. Father Begley were seated at the head table, and made a few pleasing remarks. The Rev. Dean O'Sullivan stated it was a wonderful privilege to be the first to be married in the new church. The tables were beautifully decorated with the rooms trimmed with pink and white streamers, leading down to the bride's cake where pink candles were arranged in silver holders, surrounded by a beautiful bouquet of roses.

The bride and bridegroom received many beautiful gifts, as well as the best wishes of their guests in the evening. Both old and young danced to the lively music of Geo. Furphy and his band.

After a short trip Mr. and Mrs. McCarthy will live at 527 Armour Road, Peterborough.

Jean Sibelius was the greatest of Finnish composers.

THREE MURDERERS DIE

CHICAGO, April 20 (AP)—Three convicted slayers paid for their crimes with their lives at dawn to-day.

Within 26 minutes the three, who followed each other in the electric chair at the Cook County Jail, were dead.

They were John Scheck, 21-year-old slayer of Policeman John G. Sevig, who last July 24 shot his way out of a crowded court room; George Dale, 29, who on August shot and killed Gustave Hoeh, an 81-year-old haberdasher, and Joseph Francis, 35, negro, who slew Joseph Hartel, a milk wagon driver on September 18, when the latter tried to run away from him.

Italy is curtailing silk output.

BRITAIN READY TO BACK STAND

(Continued from Page 1)

appeared bewildered by the world's hostile reception of Tokyo's declaration which, in part, holds Japan is solely responsible for maintaining the peace of East Asia.

Despite their admitted failure to grasp the exact import, there is almost unanimous concurrence among the diplomats on two points:

First, that Tokyo's statements constitute the most startling and most ambitious declarations of policy the Orient has witnessed since Japan's 21 demands to China in 1915; and

Second, that how far Japanese doctrines menace world peace will depend entirely on how Tokyo interprets and applies them.

Adviser To Be Ousted?

On the latter point, authorities do not believe Japan intends to attempt to expel Maj. Gen. Hans Von Seeckt, German chief military adviser to the Chinese Nationalist government.

Nor, in the same connection, do well-informed persons believe Nipponese attempts may be expected to expel foreign aviators now in China or to hold up shipping carrying aeroplanes to China.

Rather, it is believeed Japan desires to post a warning for the world to read against interference in Japan's determination to dominate China's destiny, when in the 'restatement' she says she objects to other nations supplying China with military aeroplanes and instructors.

LOST SIDE OF BED

While the furniture of a local family was being removed at noon today, the side piece off a a quarter cut oak bedstead dropped from the moving van, somewhere on Aylmer street or Murray street. The owner requests the finder to return the lost article to, 510 Water street, or notify that address and the article will be called for.

FROM MAKER TO WEARER
WORK BOOTS FINE SHOES HIGH TOP BOOTS
MADE TO YOUR MEASURE
We use the Best Leathers — Vici Kid, Calf, Scotch Grain. Also the Best and Longest Wearing WORK BOOT LEATHERS
We can give you any Style you desire— Relieve your Foot Troubles— And give you Comfort— AND GUARANTEE TO FIT.
WE HAVE A COMPLETE STOCK OF OUR OWN MAKE OF WORK BOOTS
And a Good Selection of Styles to Choose From.
Priced from $3.75 to $4.95
They Give Long, Hard Wear—and Will Prove the CHEAPEST in the Long Run.
INGRAM'S Custom Shoemaking and Repairing

RED PATCH CLUB HOLDS DINNER

Over One Hundred Comrades of the First Division Gather in Armouries.

LENGTHY TOAST LIST.

Over one hundred old comrades of the 1st Canadian Expeditionary Division and their guests gathered in the recreation room at the Armouries last evening on the occasion of the annual dinner of the Red Patch Club.

Frederick C. Gant, president of the organization, whose membership embraces all ex-servicemen of the 1st Division, ably presided as toastmaster. The guests included representatives of the various militia units of the local garrison, and also His Worship the Mayor.

A toast to "The 1st Canadian Division" was ably voiced by Lieut.-Colonel W. Gordon Hall, V.D., and was responded to by Lieut.-Colonel L. T. McLaughlin, D.S.O., of Bowmanville, the beloved officer commanding of the 2nd Battalion.

Lieut.-Colonel G. G. Winterbottom, M.C., D.C.M., officer commanding Peterborough Rangers, proposed the toast, "The Empire," while Captain J. F. Strickland, K.C., M.P.P., tendered the response.

"Fallen Comrades" was the toast eloquently expressed by Robert Haddow, president of the local branch of the Canadian Legion. Following the sounding of the "Last Post," the toast was reverently honored by a period of silence—a silence that was only broken by the challenging call of "Reveille," sounded by a detachment of buglers.

Lieut.-Colonel C. H. Ackerman proposed "The Active Militia," while Lieut.-Colonel Claire H. Stuart, O.C. 3rd Prince of Wales Canadian Dragoons, responded, on behalf of the militia garrison.

"Our City" was the toast proposed by the president of the Red Patch Club, to which Mayor Roland Denne replied.

During the course of his remarks in responding to the toast to "The 1st Division," Colonel McLaughlin made appropriate reference to the passing of General Sir Arthur Currie, former commander of the Canadian Corps, and expressed the hope that in the near future a national memorial would be erected to the memory of a great soldier leader.

While General Sir Archibald McDonnell, former commander of the 1st Division, was unable to be present at the gathering, a menu autographed with the signatures of everyone present at the function was secured and is to be forwarded to him as a souvenir of the occasion, and to remind him that the men who served under him still remember him with affectionate regard.

Robert Henry, Jack Smith and B. Simmons rendered several well-appreciated vocal solos during the course of the evening, while Jack Marshall accompanied them at the piano. Instrumental numbers were also presented by Frank Clark and Jeff O'Brien.

Peterboro Kinsmen's Club Show Helps Poor Children

Raising funds to assist in eye clinic work for underprivileged children, the Peterborough Kinsmen's Club is staging a big revue at the Grand Opera House this evening (Friday). Members of the cast shown above are: Top left—George and Harold Coleman, soloists; right, part of the chorus, left to right—Wilaina Judd, Marion Whaley, Adele Picard, Hazel Bradley, Hazel Scharizzo, Dorothy Moore. Below, more of the chorus: left—Hazel Barry, Myrtle Burns, Olo Gillespie, Edna Bernier, Floris McBride, Evelyn Routly; and right—Dorothy Whatley, Gladys Cowan, Jean Nichols, Florence Riley, Marion Moore, Edith Guiry, Thelma Buller and Isabel Duffus.

BEE HIVE
GOLDEN
CORN SYRUP
A GREAT ENERGY FOOD

KOMONEN TRAINED FOR GRIND ON SNOWSHOES DURING WINTER

Sudbury Finn's Victory is Ninth a Canadian Resident Has Gained in the 38 Years of B. A. A. Marathon Competition.

(By Bill King, A.P. Sports Writer)

BOSTON, April 20 (AP)—The Finns are supposed to know all the secrets about long distance running, but Dave Komonen, 35-year-old mine carpenter, had to immigrate to Canada to learn how to win the famous Boston A.A. marathon.

This wiry runner, who has been residing in Toronto and Sudbury, Ont., for five years, which, for him, has been too short a time to master the English language, believes that snow-shoeing gave him the stamina needed to lead yesterday's crack field of 193 over the 26-miles, 385 yards of hills and lane that stretch from a Hopkinton Farm to the B.A.A.S. clubhouse in the back Bay.

"I trained for this race on snowshoes," he said through an interpreter, "running 15 and 20 miles a day. When you take them off and run on bare ground, your feet feel like feathers. Foot running is much easier than snowshoeing.

"Last year, when I finished second to Leslie Pawson, I said I would win the next race, and I did. I am going down again next year and break Pawsons record."

Komonen's victory was the ninth a Canadian resident has gained in the 38 years B.A.A. marathon competition. He accomplished this feat in easy fashion although he had prepared himself for a hard race.

This B.A.A. victory, which North American marathoners prize highly, rounded out Komonen's marathon career. He has been a long distance runner for 16 years but it was only three years ago that he attempted his first 26 miles, 385 yards race, here in Boston. He finished seventh in the 1931 race, a performance that encouraged him to return to Finland the following year to try out for the Olympic run. His services were rejected but, undaunted, he continued competing over the full Olympic distance and last year set up one of the greatest records ever registered by a marathoner.

FAMOUS LOST INTERVIEW GIVEN BY KAISER IN 1908

(Continued from Page 1)

Italy had opposed the Fatherland in agreeing to recognize the propriety of French interests in Morocco, had left her somewhat of an Ishmael among nations.

So, the German Foreign Office evidently believed that the Kaiser had spoken too freely.

The Hale interview was to appear in the Century Magazine, December, 1908. The German Foreign Office gave it a thorough editorial scouring, removing most of the dynamite.

The original Interview

In the Atlantic Monthly article, the original interview, before expurgation, is used. W. H. Hale found it after his father's death in 1924.

The Kaiser's first remarks concerned Theodore Roosevelt.

"What a man he is!" the emperor told Hale. "Mr. Roosevelt is an inspiring example of the force of personality."

William II then developed a thesis.

"It isn't a genius the world needs, nor brilliancy, nor profound learning, half so much as personality. The big things in the world are always done by just a man—one man—one strong personality."

The conversation then turned to war.

"In a world of practical facts," the Kaiser said "we have to fight, even for righteousness' sake. The Bible is full of fights—jolly good fights some of them were. It is a mistaken idea that Christianity has no countenance for war."

With the assertion that the world's greatest warriors had been Christians, the Kaiser turned to the Japanese.

"The trouble with them," he said, "is that they don't want any religion. They constitutionally are incapable of religion, they are utterly without sentiment—practical, cold, unsympathetic."

The Asiatic situation was the Emperor's chief theme.

"Everybody knows what must come to pass between Asia and the west, the yellow race and the white," he said. "We are unworthy of our fathers if we are negligent of the sacred duty of preserving the civilization which they have achived for us and the religion which God has given us."

Japs Over-estimated

He thought the Japanese had been over-estimated as fighters; they were too small in stature.

"We know this much about him (the Japanese)" the Kaiser declared "He hates the white man worse than the white man hates the devil. The Japanese are devils, that's a simple fact. They are devils!"

The Kaiser said a new treaty among white nations was necessary to preserve China's intergity, and Great Britain should not be a party to it.

"England is a traitor to the white man's cause", he asserted. "If that alliance of theirs with Japan is persisted in, I don't see how the British Empire can be saved from dismemberment.

"When self-interest comes in at the door, sentimental patriotism flies out of the window."

(The Anglo-Japanese alliance was terminated some years ago).

Australia and New Zealand had invited the American fleet to visit their shores as a warning to the home land that they had in the United States "a friend who understands the white man's duty better than the Mother country seems to understand it," continued the Emperor.

And, he added, President Roosevelt had sent the fleet with that understanding.

Big Brother to China.

The most logical combination of nations to act as "big brother" to China the Kaiser said, was that of the United States and Germany. He had discussed this matter with Roosevelt, he said, and Roosevelt had agreed.

"Some fine day the world will wake up and find a quiet little agreement between Germany and the United States declaring that we guarantee Chinese soverignty over Chinese territory," declared the Emperor. "O-ho I wonder what my friends across the channel will say to that."

Here, Hale reports, the Kaiser guuffawed and executed a dance step on the deck.

Next, the Kaiser spoke heatedly of Anglo-German relations.

"What is England's grievance against Germany?" he asked—and answered. This antipathy," he said, was grounded in the British diplomatic policy of opposition to the dominant continental power.

Germany was that power, he declared — passing the British in things naval and military, cultural and economic.

William II concluded with a eulogy on the white race. His shoulders squared, his eyes flashed, writes Hale.

"The future belongs to the white race—never fear," the Emperor exclaimed. "It belongs to the Anglo-Teuton, the man who came from Northern Eufope—where you to whom America belongs came from—the home of the German."

"It belongs to the fair-skinned man, and it belongs to Christianity and to Protestantism. We are the only people who can save it.

"There is no power in any other civilization or any other religion that can save humanity; and the future—belongs—to—us!"

A Last Request

SEATTLE, April 20 (C.P.).—A request for the following engraving on his tombstone was made in the will of Leighton Howard-Smith:

Leigh on Howard-Smith, Born in New York City September 25, 1858.

Died—
Well born.
Lived simply.
Died without fear
If because I happened to pass this way some have
Behaved a little better,
Talked a little cleaner,
Laughed a little more,
Then, my friends, I have made good.

Howard-Smith, business man and a founder of the College Club died on April 11 on a visit to Knoxville, Tenn.

Anniversary of Ypres, April 22, 1915

"Their name liveth for evermore."

In scripture and in our own histours of their country being forgotiours of their country eing forgotten after their generation, Who of them ever thought of the men who fell at Trafalgar and Waterloo save the leaders? Why should the names of the men who fell in what they called with justice the great war live for evermore when other great saviours of their country had long been forgotten? The answer they would give that these were not ordinary fighting men, and there was something about them that taught the world a lesson. First, their desire was for each man to do his bit at his country's call. There never was a time when men went forth to a cruel war with such a consciousness of the great probability of death. These men have brought such a revelation of fellowship as the world had never seen. What it was and what it meant and how it gripped their hearts was witnessed to-day by such organizations as the British Empire Service League, Army and Navy Veterans, and other similar organizations which sprang out of the same spirit. They all meant our hearts yearned for the spirit of fellowship the consciousness of comradeship, that the great experience should not be lost. Above all, they had a conception of loyalty to the national purpose and the national ideal. Because of the selfsacrifice, fellowship and loyalty of the men of the Great War we were bold to say their name liveth for evermore, but were we sure? Time sped on and many who honored and mourned the fallen were themselves passed on, when the next generation came along it would entirely depend whether our people kept alive the value of those shining qualities which the stress of war led us to appreciate.

The priceless value of a loyal heart to those things we learned to appreciate in the war days, were things that were necessary in days of peace, they were not just honors and war medals to be worn on our parades to be handed down as heirlooms.

They were qualities which ought to shine in every citizen of Peterborough and in every native of our country. The Peace of the World depended upon those very qualities being dominant in all the nations of the earth. They were the jewels in a nation's character which determined its worth. The present generation were the people had to bridge between 1918 and say 1940. They were the means which the light will be carried along to the next generation. The most loyal thing they could do to the dead was to be men and women who thought nothing of themselves compared with what they could do for the community. It was the business of this generation, which had learnt the horror and meaning of war to see that the generation now growing up should know something of its meaning so that war might in future be avoided, we had to rule out war. And to this high purpose dedicate ourselves so that those we mourn should not have died in vain.

If we are to save ourselves and those who come after us from a renewal in an even more frightful form of all that we suffered in the Great War, we must in our every action, in our every day conversation, even in our very thoughts, seek peace and ensure it. Until then could we dare to say we had kept faith.

J. Abraham,
Branch 52.

Will Discontinue Montreal Sleeper

Robert Niven, Assistant District Passenger Agent for the C.P.R., and H. F. Tilley, District Passenger Agent for the C.N.R., were in the city Thursday and from them it was learned that the sleeper service the railways undertook to try out between Peterborough and Montreal for two months will be discontinued after the trip of April 27th. The railways extended the trial service from two months to three months.

Voice of the People

Letters to be printed in the Voice of the People column must be received at the Examiner Office by 5 p.m. on the day before insertion. All letters must be signed by the writer, although a pen-name may be used when inserting non-controversial subject matter. Letters over 400 words will be cut down at discretion of the editor.

SAVE OUR SHEEP, NOT THE BLACK BEAR

To The Editor of The Examiner,

Dear Sir,—Bear killing seems the cheapest and most perverted sense of sport for the bear does not haves a chance. This is a statement taken out of The Peterborough Examiner editorial section, on March 22nd, and originally in the Belleville Intelligencer. That sounds to me as if the editor of this article never shot many bears. For I have heard old hunters say, that they are one of the hardest of animals to kill. The reasons given are: The bear is low to the ground and therefore hard to shoot. They can disappear easily in the bush. The bear has long fur and upon being shot the bullet hole is clogged with fur to stop the blood.

Save the black bear and let the farmer's sheep be killed. It's alright to save the bear in districts where sheep are not being raised. The editor states "Do not level your gun at the bear." In other words let him kill. That reminds me of the Biblical saying "When a man slaps you on one side of the face turn the other side." So to please the editorial writer we should let the black bear have the other half of the flock. Nice sentiment for a city man who doesn't own a flock of sheep, but who wants people to say "He is kind to dumb animals."

Editor of the editorial on black bears, if you don't think the black bear is doing any harm to man or any other part of creation as you stated. Come to Belmont Township and I can supply you with the names of four men who lost eleven sheep last fall. Why not say "Save Our Sheep."

A Sheep Herder.

FRANCE MOVING

(Continued from Page 1)

the Interior; Pierre Flandin, Minister of Public Works, and Adrien Marquet, Minister of Labor, have agreed on financing a plan of public works development through the investment of social insurance guarantee funds. The conditions of financing will be determined by a joint committee which is to report to the cabinet as early as possible. The first step will be an attack on unemployment in Paris and Northern France.

In the political field a parliamentary commission is working out a scheme for constitutional reform. Its problem is to strike a more even balance of authority as between parliament and the executive. In France the President may dissolve the Chamber of Deputies after a preliminary approving vote of the Senate. It is a right however which has been exercised only once since the foundation of the third republic, and in actual practice is regarded as non-existent. The Deputy, consequently, is in for four years and enjoys exceptional power. He zealously overturns governments without fear of losing his own seat.

The plan favored by Premier Gaston Doumergue is to strengthen the power of the government by establishing the right of dissolution of the chamber, as in the United Kingdom. The chamber would then think twice before overturning a cabinet.

DERBY COUNTY BEATEN

LEICESTER, England, April 20 (CP Cable).—Leicester City defeated Derby County by 2 to 0 in a first division English Football League encounter this afternoon.

THAT DEPRESSED FEELING IS LARGELY LIVER

Wake up your Liver Bile —Without Calomel

You are "feeling punk" simply because your liver isn't pouring its daily two pounds of liquid bile into your bowels. Digestion and elimination are both hampered, and your entire system is being poisoned.

What you need is a liver stimulant. Something that goes farther than salts, mineral water, oil, laxative candy or chewing gum or roughage which only move the bowels—ignoring the real cause of trouble, your liver.

Take Carter's Little Liver Pills. Purely vegetable. No harsh calomel (mercury). Safe. Sure. Ask for them by name. Refuse substitutes. 25c. at all druggists. 53

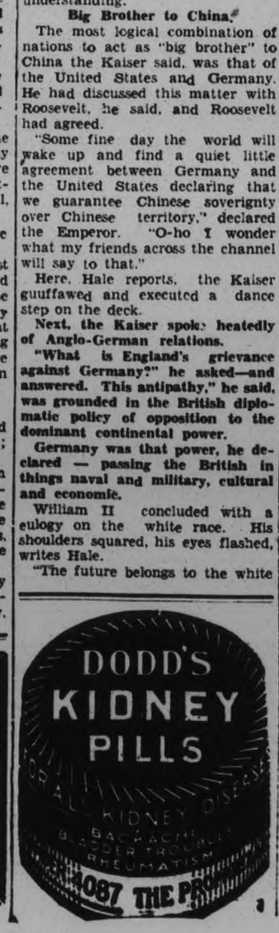

GREATEST VALUE IN TORONTO
ATTRACTIVE ROOMS WITH BATH
$2.00 $2.50 $3.00
WITH RUNNING WATER
$1.50 $1.75 $2.00
EXCELLENT FOOD
Breakfast from - - - 35c
Luncheon - - 50c and 60c
Dinner - - 60c, 85c, $1.00
WAVERLEY HOTEL
LIMITED
TORONTO
Write for Folder

READ THE WANT ADS

YOUR GREY HAIR
can be restored to its Natural Colour without the use of a dye or tint.
Angelique Grey Hair Restorer
is made from roots, and barks, and restores the ORIGINAL COLOUR in the NATURAL way, at the same time giving the hair its natural, healthy lustre.
—Sold under a Money Back Guarantee—
PRICE $1.00 PER BOTTLE.
Manufactured by ANGELIQUE PRODUCTS LIMITED, TORONTO
For Sale by BOND'S DRUG STORE
Pd.-52

PROTECTED BY 7
"Built-In — "SHOCK ABSORBERS"
When your car hits a bump, a rut or a stone, it's the tires that must take the first shock. To absorb and lessen these jolts every Gutta Percha Tire has seven built-in "Shock absorbers" —pads of live gum rubber which take the punishment, saving the fabric, giving easier riding and greatly lengthening the life of the tire—at no extra cost to you.
GUTTA PERCHA & RUBBER, LIMITED
HEAD OFFICE: Toronto, Canada
Branches from Coast to Coast
403

GUTTA PERCHA TIRES
GUM CUSHIONED
MADE BY
THE LARGEST ALL-CANADIAN RUBBER COMPANY, FOUNDED — 51 YEARS AGO — IN 1883

All Sizes Gutta Percha Tires at Dawson's Service Station McDonnel & Reid Phone 1523

387 George 50c Meat Orders Delivered Free

BUEHLER BROS. LIMITED

Phone 3680 50c Meat Orders Delivered Free

HIGHEST QUALITY MEATS For Your Week-End Table!

VEAL LEGS RUMPS RIB CHOPS BONELESS ROLLED FILLETS 13c lb.

VEAL STEW 5c lb. | VEAL CUTLETS 19c lb. | VEAL SHANKS 5c lb.

BLUE RIBBON BEEF

SHOULDER BEEF ROAST 10c lb. | CHOICE BLADE ROAST - 12c lb | LEAN CHUCK ROAST 10c lb.

Lean Beef Cuttings 3 lbs. 29c | Short RIB ROAST - 14c lb | Hamburg Steak 3 lbs. 29c

ROUND STEAK OR ROAST 18c lb. | CHOICE RUMP ROAST - 14c lb | SIRLOIN STEAK 19c lb.

RIVERSIDE Creamery BUTTER 26c lb

SPECIAL!

Shoulder Pork Chops Fresh Hams Picnic 12c lb | Loin Pork Chops 23c lb

LEAN PORK BUTTS 16c lb

Spare Ribs 10c lb | Fresh Pork Tenderloins 23c lb | Butt Pork Chops 17c lb

VEAL KIDNEYS BEEF LIVER PORK LIVER PORK KIDNEYS 10c

PURE LARD While it lasts, 9c lb. (3 lbs Per Customer)

PORK HOCKS. 10c

NECK BONES. 5c

BUEHLER BROTHERS

HEPBURN POLICY IS ONE OF FIRING

(Continued from Page 1)

Conservative Government in this province constituted one of its greatest achievements, Mr. McArthur said, and in that respect he mentioned the provision of compensation for workmen. Mothers' Allowance, Old Age Pensions, and the relief given to the unemployed, two-thirds of the cost of which was borne by the government.

Knows Northumberland Roads

In acknowledging his introduction to the audience by Mr. McArthur, Hon. Mr. Macaulay paid the member for Northumberland the compliment of being noted for his diligence in attendance at the sessions of the Legislature and a deep student of public affairs.

"I hope that Mr. McArthur will be the choice of your convention next week, and I know he'll be elected in the coming conventions."

The Minister recalled that as a freshman at college he had peralled the roads of Northumberland for nearly two months selling stereopticon pictures to help in defraying the cost of his education.

"I am happy to come back to this county as Minister of Highways to inspect the roads I travelled over on a bicycle in those days. From that experience I think that I could qualify as an expert on Northumberland highways, and if the Conservative government never did anything else than the improvement which we are sharing to-day it was well worth while."

Hon. Mr. Macaulay said that the world was passing through a period which has been witnessing a great revolution in all forms of transportation. The radio, automobiles, airplanes and great changes in steamships and railways had caused the world virtually to shrink to one-quarter of its size in less than one-quarter of a century.

$14,000,000 For Highways

"We are all tied up with new strings and cords that make us one economic family, and is truer today than ever before that no man liveth to himself alone. To meet this new situation it has been necessary for us to improve highways in all directions. Since 1914 we have spent $14,000,000 on arterial highways, with almost an equal amount expended on county and township roads. Our winters cause practically no diminution of trade and commerce, of business and social life that have been expanded by our new highways system. The province is spending half a million dollars a year keeping the King's Highway open each winter, and some of our counties are doing their share to keep the roads free for traffic. The time will come when all the main roads will be swept clear of snow so that the advantages they provide will be available in winter as in summer."

The frame work of the highways system of Ontario had been laid by Premier Henry, Mr. Macaulay continued, and if their extension had been necessarily delayed in some sections, including Campbellford, it would not be long until this town was the hub of the district with good roads radiating in all directions.

Says Motor Taxes Low

"We have tried to keep our taxes on traffic down to as low a basis as possible. Our gasoline tax of six cents a gallon is as low as that of any other province, and is lower than five of them. Mr. Hepburn has been saying that what this province needs is a dose of Liberalism. Well, they got a Liberal government in Nova Scotia and the first thing they did we to increase the gasoline tax from six to eight cents. So, if you want a dose of castor oil like that, you know how to get it.

The Ontario automobile license costs $7 and the driver's license $1, but in Quebec where they have a Liberal government the car license is $18 and the driver's license $5. You will find that Ontario has the lowest rate of taxation for motor traffic in the Dominion, for we have 60 per cent of all paved highways in Canada. We are giving the most value to the ratepayer for what we receive from him, and we are taking less from him for the service the province renders."

Grants to Counties

Mr. Macaulay pointed out that the Provincial Government paid 80 per cent of the cost of the King's Highway, 50 per cent on all county roads and 40 per cent on township roads, "far more than we receive from the gasoline tax and motor license fees."

Stating that the world had passed through a period of the greatest decline in trade within the last 150 years, the total trade of the world being 35 per cent of what it was thirty-five years ago, Mr. Macaulay said that "this was not something which can be blamed on the Bennett government, for we are facing a world wide situation."

Demand for manufactured products had fallen off generally, and in the cities there was less consumption of primary products than would have ensued if business could have been maintained on an even keel. The Government had endeavored to do its share in relieving this situation, and the two Departments of Highways and Northern Development were called upon and gladly stepped into the breach. The Government's general plan was to help in taking up the slack of unemployment caused by the decline in trade and commerce, and to provide work where useful public projects and services could be carried on.

"For four years we have been trying to bridge the gap between the last great boom and the normalcy of business which we are looking forward to."

$120,000,000 For Relief Work

In this effort the Government had appropriated $120,000,000, providing 37,000,000 man-days, the equivalent of 200 days' work a year for 45,000 men for the last four years.

"That is one thing you can tell Mr. Hepburn we have done when he comes into the riding next week."

Replying to an interruption by some man in the audience to the effect that the Government had paid only $10 a month to the road workers, Mr. Macaulay said that Mr. Hepburn and Peter Heenan had referred to the road jobs as "slave camps." The fact was that the improvement in economic conditions this year had encouraged the Government to increase the wages paid to the road builders to 25 cents an hour this season.

"Now the Liberals say we are bribing the people of Ontario by increasing the wages. When the wage was lower we were operating slave camps, acording to Mr. Hepburn and Mr. Heenan, now they are saying we are guilty of bribery. It seems hard to please them all.

The duty of statesmen to-day is to put into operation the policy of a plan that will help improve the condition of the masses. According to Liberals you would imagine that they were the only friends of the masses. Look at the conditions in Ontario in 1905 when Sir James Whitney discovered that the only way to get the great Hydro project started was by cancelling the leases of water power rights which the Ross government had given to its millionaire friends. The Niagara water power was one of them the Whitney government had to take back. Who was the friend of the masses then?"

Mr. Macaulay added that only recently the Beauharnois power had been given away by a Liberal government for a $750,000 Christmas present to the party's campaign funds.

Hepburn Policies

"What has Mr. Hepburn brought forward to improve conditions in this province? Two things. He is going to fire every Tory civil servant. Governments may dictate policies but the work of carrying them out is done by the government's employees. Only silly asses would say that you can make wholesale dismissals of civil servants, those employees who with their ability, knowledge and skill spend their lives in the service of their country. Such an idea would be turning the hands of the clock back fifty years."

Mr. Macaulay remarked that when he became Provincial Secretary there was a confidential employee in that office who had been appointed by Hon. J. R. Stratton in 1899. Successive Conservative administrations had come into power but that man who had been appointed by a Liberal Minister was not touched.

Mr. Hepburn's other policy was political assassination by innuendo and slander, Mr. Macaulay continued. This policy had now reached the stage in which "they travel in troops." In the Liberal leader's recent northern trip he was accompanied by Mr. Heenan "who, referring to me, said they are the greatest bunch of political thugs ever occupying the treasury benches in the province of Ontario. That's the type of political assassination Mr. Hepburn has turned his hand to since he has been leader of the Liberals."

Mr. Hepburn had asked during the session what was the cost of the agricultural buildings at Orillia, where 2,300 inmates of the Government's hospital for mental patients were being cared for.

"As Minister of Public Works I showed that the cost was $36,000. At Dryden in Northern Ontario he gave this as an illustration of graft and corruption in Ontario, said the buildings should have cost $6,000 and asked where the other $30,000 went. We received twelve bids on this contract which went to the lowest tenderer and he got every dollar that was coming to him, and not one dollar more. The buildings includes dairy barns, silos and so on big enough to look after the immense government institution caring for 2,200 inmates."

"Fired Pilot Sinclair."

Briefly referring to the elections, about to be announced, Mr. Macaulay said that a year ago the Liberals fired the old pilot W. E. N. Sinclair. Mr. Hepburn was invited to take a seat in the House "but he preferred a seat under the barn." Then Mr. Hepburn had Dr. McQuibban appointed as party leader in the House in the place of Mr. Sinclair. They had a year to think over the beer policy which had been mooted. Mr. Hepburn gave instructions to his followers in the Legislature to sit tight and say nothing. Dr. McQuibban refused, and was fired.

"Now they have more leaders than Coxey's famous army. In fact they seem to have nothing but leaders. If the Liberals can't agree on a simple policy of liquor control, and become divided three ways, how can they agree on the important economic and social problems that will have to be solved in the next four years."

Some of the Liberals ducked behind the fence and peeked through the fence on the liquor question, and of those who remained in the House some voted one way, and some the other.

With the exception of the four years of the Drury administration, Ontario had for many years elected a Conservative government to deal with its great problems such as the Hydro enterprise with its extension into Eastern Ontario and Northern Ontario and the eventual development on the St. Lawrence. On its accomplishments in education and social reform, and its general record the people had every reason to renew the endorsement they had given to the Henry and Ferguson governments and their predecessors.

Social Services

The Government's care of the aged, the feeble, the mental patients the orphans and the blind, without plunging the province into bankruptcy were only part of the great social progress which entitled the Conservative party to ask for a renewal of the mandate to carry on these policies in the years ahead.

Hon. Mr. Macaulay said that the last four years had increased the problem of education, instead of lessening it. More teachers had to be provided, because there were more children at school. More people required old age pensions than would ordinarily have needed financial assistance. And in the meantime the Government had to take care of the mines, the forests, fisheries and game reserves in addition to combatting the extraordinary problem of unemployment.

"The question before the people was whether this Government had honorably and ably discharged these responsibilities? I know they have worked night and day, and devoted some of the best years of their lives to this great task. For that reason we look forward with confidence to a renewal of the people's mandate, and the re-election of a Conservative government."

W. B. HORKINS, K.C.

In an address to his fellow citizens which upheld the policies of the Henry government, W. B. Horkins, K.C., of Toronto, enlarged at length on accusations that were often brought against the party in power, pointing out that when an administration was doing its best it ought not to be annoyed with vexatious cases such as these, but when made, they should be thoroughy investigated. This had been the case quite recently with prominent magistrate, who had proved himself inefficient and incompetant and although many charges had been hurled against the Attorney General, he had been completely vindicated. The whole thing had been simply a vicious charge made by the board of strategy of the Liberal Association, and it was a serious things, he said, to make serious charges which eventually fall flat. The charges were made, not by the people, but by office seekers, he declared.

"Why dodge the liquor question?" was the question asked by the speaker, who pointed out that many years ago Campbellford had voted for local option and this system had been established as the greatest good for the greatest number of people. The local member had no say in the matter, it was entirely a matter for the voters to decide for with a three fifth majority they could change the present system if they so wished.

The Liquir Control Board, Mr. Horkins said, was not in the hands of the government, but was a separate body, and the system of permits had the value of keeping a check on those who would abuse the privilege of drink. Mr. Hepburn, he declared, would abolish the permit system, for he was looking for votes, and as for the statement that he was going to wipe out local option, "he has no right, the speaker said, for you voters are the judges of what is best in your municipality."

The speaker also predicted a Conservative victory at the forthcoming election, for the reason that he said it was a dangerous thing to change horses crossing the river, and that is what the province is doing now, with the years of depression and hardship behind it. He felt he said that many of Hepburn's proposed treatments were experimental, and it would be extremely unwise to experiment just now. Even right thinking Liberals were not going to trust things to Hepburn, the speaker stated.

And giving the local member, Fred McArthur, a boost, Mr. Horkins said that he was a man who had served the riding well and was always onto his political job. He was a sincere man who was honest enough to be bold, and bold enough to be honest, and one who speaks fearlessly on the floor of the house. "The government is going back again, don't send a boy to the mill, or you will be lost in the wood" the speaker urged.

STYLE · PLUS · ECONOMY

"ASCOT" SUITS Ready-made or made to your indivual measurments ..... EXTRA PANTS $4.50 19.50

Men's Topcoats New up-to-the-minute styles. Sizes 35 to 44 ..... 10.95 up

New spring patterns in Tooke and Arrow shirts. Dozens of new up-to-the-minute broadcloths and Swantex materials 1.95

SLEEVELESS PULLOVER SWEATERS — Dozens of shades ..... $1.00 And Up

Men's Broadcloth PYJAMAS — Regular to $2.50. Sizes A B C and D $1.69

Students' 2-PANT SUITS - Sizes 34 to 37 16.50

SILK TIES—New Spring & Summer patterns. Checks, stripes and dots ..... 55c 2 FOR $1.00

Guaranteed Broadcloth SHIRTS — Two collars to match or collar attached. Sizes 13½ to 17½ $1.00

NEW TIES— Smart up to the minute patterns. Hundof new ideas $1

70 PAIRS SILK BRACES— Reg. $1.00. Special 75c

MEN'S FANCY HOSE — Sizes 10 to 11½ 5 Pair $1.00

CADET COLLAR SWEAT SHIRTS. White blue, maroon.. $1.25

MEN'S WORK PANTS — Sizes 30 to 44. At $1.39

MEN'S WORK SHIRTS — Blue, khaki, navy 55c $1 $1.25

LISLE Spring Needle JERSEYS Sizes 34 to 44 ... 35c 3 FOR $1.00

BROADCLOTH SHORTS Sizes 28 to 38 39c Per Garment

RAYON SILK JERSEYS Sizes 34 to 44 50c & 69c

RAYON SILK SHORTS Sizes 30 to 40 69c Garment

Boys' Broadcloth SHIRTS $1.00

BOYS' TWEED CAPS 59c & 75c

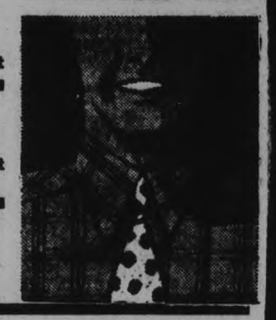

Boys' English SHORTS Tweeds, flannels, twills, etc. $1.00 $1.25 $1.50

THE V.A. SELKIRK MEN'S SHOP 325 GEORGE STREET

BOYS' BLOUSES Guaranteed Broadcloth. Size 11 to 13½. Collar attached ..... 69c 3 FOR $2.00

Campbellford

(By Examner Staff Correspondent)

CAMPBELLFORD, April 20.— The tenders for the road contract for the building of the ten miles of highway between Campbellford and Havelock will be opened this week, F. J. McArthur, M.P.P. for Northumberland, told a Campbellford Conservative rally last evening, speaking for the Hon. Leopold Macaulay, Provincial Minister of Highways, who had to leave immediately after his address in the Regent Theatre. The work on the road, Mr. McArthur stated, would be proceeded with without the least possible delay. This work had not been held back for election purposes he stated, but because of climatic conditions. It would be completed to complete the road artery system of the province, and because it was necessary to complete the roads in this district, and as many men as possible would be employed on the contruction, irrespectiveof whether they were Grit or Tory, as long as they were good, honest workers.

In England are only 89,780 persons who earn $10,000 a year or more.

Fifty thousand houses are to be built in London this year.

MARVIN REDDEN IS LAID TO REST

Funeral of Campbellford Accident Victim Largely Attended—Chums Bear Casket.

MANY FLOWERS.

CAMPBELLFORD, April 20. (By Examiner Staff Correspondent).—Victim of a car accident in Campbellford on Monday, little Marvin Roy Redden was laid to rest yesterday afternoon in Mount Pleasant Cemetery, following a service at the family residence, George street, which was conducted by the Rev. R. C. Tait and the Rev. H. P. L. Seymour.

Attending the funeral were a very large number of sympathetic friends and neighbors, the floral tributes being many. The little casket was born to the graveside by six of the departed child's older chums—Robert Linton, Gerald Frederick, D. Southern, Robert Morrison, Charles Jeffs and J. Anderson. Lining the sidewalk to the hearse was the Sunday School class of St. John's United Church of which little Marvin was a member who with Ross Richardson, Bobby Tait, Glen Smith, Kenneth Pryke and Andy Brintnell, acted as flower bearers, and were in the care of their teacher, Mrs. A. E. Wragg. Marvin's classmates from the Public School were also present with their teacher, Miss Helen MacDonald in charge

The little lad was aged six years and nine months, being born in Detroit, but coming to Campbellford as an infant with his parents, Mr. and Mrs. Harry Redden.

DEAN'S CAFE Opposite Capitol Theatre SPECIAL SATURDAY TURKEY DINNER 35c

Hall's for Quality, Value and Assortment-Always

High Style... Low Price in

Trim Style COATS

A coat style for everyone, at a price you will fully appreciate. Fine woollen materials in small checks, nubby woollen tweeds and plain shades. Belted, fitted or swagger styles in windblown, tailored and mannish effects.

WOMEN'S AND MISSES' SIZES **12.75 to 19.50**

Two Outstanding Hosiery Specials!

Sheer Dull Chiffon STOCKINGS

59c

Slight imperfections class these Hosiery in a lower price range. Silk from top to toe, full fashioned, and in every desirable shade. Stock up NOW for the whole season. The slight defects are negligible.

SILK CREPE AND SERVICE WEIGHT

69c

A splendid range of Hose for practical, hard, everyday wear. The crepe are really remarkable at such a price, and the service weight offer one of the very best values obtainable. Irregulars of 1.00 and 1.25 lines.

Tweed Swagger Suits

16.50 to 29.50

One of the most practical additions to any wardrobe would be one of these Suits. Snappy styles in rich, good looking wool tweed materials that are so fashionable this season. Women's and misses' sizes.

NEW FROCKS

PLAIN AND PRINTED SILK CREPES

This is a value you will want to investigate if you are looking for something entirely new and different in a Dress. Refreshing styles, trimmed in the latest mode, and featuring all that's style-right for Spring and early Summer wear. Light and dark shades and a good range of sizes, 14 to 48. Moderately priced **6.95**

Tub Prints

Fresh, crisp Prints in a number of small and medium size patterns, so suitable for home frocks, kiddies' frocks and blouses. 36 inches wide. Special, yard.. **17c**

36" Broadcloth

Lasting quality material with smooth high lustred finish. Choose one or more dress lengths from our complete range of shades. Full 36 inches wide. Yard. **19c**

Special Week-End Cases

A sturdily built Case with wooden frame, covered in quality imitation alligator material. Well lined, finished with nickelled locks and fastening. 18 and 20-inch size, roomy and neat. Each **1.98**

Dainty Voiles

You'll save on quality Voiles if you want several light wash frocks. A variety of allover floral patterns in gay colorings, suitable for kiddies or adults. Yard. **29c**

Lingerie Crepe

PLAIN SHADES

Crinkly Cotton Crepe that launders so perfectly and requires no ironing. 30 inches wide and in 9 of the very best shades. Yard..... **25c**

Foundation Garments

2.00

A special value hard to beat. Choice of front or back-lacing Corsets, Corselettes, Corselettes with inner belt, Girdles and one-way stretch Elastic Corselettes. Good size range for slight and average figures.

Factory Cotton

A durable, smooth, evenly woven Cotton. 36 inches wide. A splendid weight for many household purposes. Special price, yard..... **15c**

Cotton Tweeds

NEW CHECKS

A great favorite for light weight suits and sports frocks. Reversible check patterns that make it doubly attractive. Pastel and darker shades. Yard..... **59c**

Values To Dress Up The Home

A Repeat Special on 3-PIECE SIMMONS BED OUTFIT

Again we offer this splendid value in a Steel Bed with Cable Spring and comfortable Felt Mattress for only 11.95. Two popular sizes, 4' and 4' 6". Take advantage of this low price to-morrow, only **11.95**

Coco Door Mats

Now is the time for these close, firmly woven Mats. Good size for porch use. Special value for thrifty shoppers. Each **59c**

Feather Pillows

Well filled Pillows, covered with fancy striped ticking. Standard size. Special low price for Saturday, pair **98c**

Quality Floor Coverings

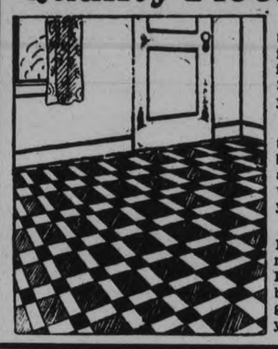

INLAID LINOLEUM—A selection of the very best patterns in this substantial hard wearing floor covering. See them. 2 yards wide. Sq. yard..... **1.25**

PRINTED LINOLEUMS—Just the type of covering for kitchens, bedrooms and halls. Neat blocks and floral patterns. 4 yards wide. Special, sq. yard..... **85c**

OILCLOTH AND FELTOL — Numerous patterns in this range makes your choice an easy one. Light and dark ground colors, brightened with block, floral and geometric designs. Sq. yard..... **49c**

Fancy Damask

Draperies

1.00 Yard

Rich, lustrous Draperies in beautiful colorings for living and dining-rooms. Also a tailored Silk Slubb Repp that makes such attractive hangings and curtains. Full 50 inches wide and selected gold, rose, green, blue and rust tones. Note the width and low price!

FRILLED VOILE CURTAINS

Crisp white or cream colored Curtains with dainty frilled edges, tie-backs and Priscilla valance. 32 inches wide, standard window length. Special feature at, pair **89c**

Tuscan and Filet Nets, Yard 59c

High-grade curtain materials that make up beautifully. Selected patterns for any room in your home. Mostly 45 inches wide. A remarkable value.

Curtain Materials Yard 29c

Neat patterned Filet Nets, Colored Dot Marquisettes and allover patterned Madras are included in this exceptional value. 36 inches wide, and low priced.

Fine Kid Gloves

1.69

Pair

Trim pull-on style Gloves to wear with suits or coats. Choice of brown, beige or black, in sizes 6 to 8. Share this splendid value at HALL'S to-morrow.

Silk Gloves

Dressier Gloves, either plain or with embroidery trim at cuff. Grey, beige and black, in a good range of sizes. Special, pair..... **98c**

New Pull-on Fabric Gloves

98c

Pair

Every desirable type of Glove for women and misses. Fashionable flared or tailored cuffs, outside stitched, appliqued and plains. Light and dark shades. Sizes 6 to 8.

RICHARD HALL LIMITED

Obituary

MRS. J. F. FINCH

(By Examiner Staff Correspondent)

CAMPBELLFORD, April 20. — Passing away suddenly at noon on Tuesday, the late Mrs. J. F. Finch was laid to rest in Zion Cemetery, Petherick's Corners, Seymour township, Thursday afternoon after a funeral service had been conducted in the Zion United Church. She was laid to rest in the family plot. Highly esteemed in the community she will be missed by a large circle of friends and acquaintances.

Surviving are her husband, three sons, Roslin, Melville and Lindsay; and three daughters, Mrs. Sheppard (Marguerite), who resides near Peterborough, and Reta and Vera, at home.

WILLIAM A. BYERS

(Examiner Correspondence)

MILLBROOK, April 20.— A large number of citizens representative of Cavan and Millbrook were in attendance at the funeral of William A. Byers on Thursday, the service being at the home of his cousin, Miss E. J. Grandy, Anne street, at 2.30 p.m., with the rector of the parish of Cavan, Rev. William Simpson, B.A., officiating.

Deceased, who was born in Toronto but had resided in Millbrook for many years past, died in Nichols' hospital, Peterborough, on Tuesday afternoon following serious injuries sustained in an accident which occurred at his own home, Bank St. late the previous evening.

Mr. Byers had never married, and was the only son of the late Mr. and Mrs. Mervan Byers, Toronto; following his parents' death he lived for some time with his uncle and aunt, the late Mr. and Mrs. George Wallace, on their farm homestead, Cavan township, and after his aunt's decease he and Mr. Wallace came to Millbrook to make their home. Of late years Mr. Byers had lived alone, and after his accident it was with great difficulty and suffering he managed to reach the home of a neighbor, Mr. H. G. Skitch, who summoned Dr. J. W. Wright to give medical attention. Removal at once to the Peterborough hospital, and an operation, failed to offset the serious injuries received.

The pall-bearers included W. H. Coomse, D. R. Fowler, A. A. Needler, D. Sheppard, John and Harold Cathcart; some beautiful floral tributes were laid in loving memory on the casket, and interment was in the Presbyterian cemetery, Millbrook.

ROBERT WILLIAM DOBBERMAN

(Examiner Correspondence)

NORWOOD, April 20. — Robert William Dobberman, husband of Gladys Jean Nicol and well known young man of this vicinity passed away in Toronto General Hospital, Sunday after seven weeks illness.

He served seventeen years with the H.E.P.C. and constructed the work for the village of Norwood when they installed the Hydro system here fourteen years ago.

The deceased was the youngest son of the Mrs. Dobberman and the late Herman Dobberman of Pembroke in which town he received his education. On April 5th, 1921 he was married to his sorrowing wife who with his little son Robert Nicol survive.

A brief funeral service was held at his home 436 Milverton Blvd. Toronto on Tuesday where Rev. Ross K. Cameron of Rogers Presbyterian church conducted the service assisted by Rev. W. Cairns Conning of Queensville.

The pall bearers in Toronto were close friends, being Messrs Napier Meikle, Norman Somerville, Hugh Lightbody, Dr. A. R. McGee of Toronto. Henry Newman of Willowdale and George Ellis of St. Catherines.

The remains were brought to Norwood by motor and rested at the homeof Mrs. Matthew Nicol until Wednesday, when the funeral service was held in St. Andrews church conducted by the pastor, Rev. A. C. Reeves with Rev. W. Cairns Conning assisting. Mrs. E. C. Squire sang a favorite hymn of the deceased "Oh for the Peace that Flowth as a River."

The pall bearers were old friends and fellow workers of the Provincial Hydro Commission, namely, Messers Argo, Lightboy, McLaughlin, Cownelly, Morris and Newman. The flower bearers were Messrs P. Giffin, O. Edwards, W. Becket, Q. Lumsden, W. Montgomery, A. Weir and H. Godin. The interment was made in Norwood cemetery.

Besides his widow and son there remains to mourn his loss his mother and four sisters, Mrs. James Grey River Desert, Quebec, Mrs. Ern Bullman, Ottawa, Misses Elsie and Freda Dobberman, Pembroke, two brothers, Frank of North Bay and Paul of Winona, Min.

Mr. Ross Nicol, Phm. B. of Lindsay, Mr. and Mrs. Bullman, Misses Freda and Elsie Dobberman, Mr. Frank Dobberman and Velada were among those from a distance who attended the funeral.

GEORGE AKEY

TWEED, April 20 (Examiner Correspondence).—The funeral of the late George Akey took place from his late residence in Tyendinaga to Deseronto Cemetery, Monday afternoon.

The late Mr. Akey farmed in Sheffield in his earlier day and had lived in Tyendinaga for the last 32 years. Deceased, who was in his 86th year, died after an illness of two weeks.

He was predeceased by his wife eight years ago. Two sons survive in Tyendinaga.

BRISTOL, England (CP)—Fleas in aeroplanes may have to be considered by the League of Nations, according to a speaker at the League of Nations Union Easter School at Bristol, who stated that fleas from rats carrying bubonic plague had been found in aeroplanes.

LAKEFIELD BOY WINS HONORS

Gordon W. Porter, M.A., Wins Waddell Memorial Travelling Scholarship at Queen's.

HAD SPLENDID RECORD

LAKEFIELD, April 20. (Examiner Correspondence). Gordon Walsh Porter, M.A., is the winner of the Hugh Gordon Waddell Memorial Travelling Scholarship at Queen's University for 1934 and is being congratulated by his many friends in Lakefield. The fact that Mr. Porter's parents, Mr. and Mrs. J. A. Porter, are old friends of the late Mr. Hugh Waddell, adds even a greater interest.

This scholarship is given in the last year in Theology in Queen's and was presented by the late R. M. Waddell in memory of his father.

Lakefield has good reason to be proud of Gordon Porter's acchievements in his academic course. He won the county prize at the entrance examination, had a splendid record in his high school work, always standing at the top, was a distinguished figure in the Peterborough Collegiate which he attended for his honor matriculation course and at Queen's distinguished himself in his arts course, receiving his B.A. and also his M.A. and in his first year in Theology winning the Sarah McClellan Waddell scholarship and now in his last year even a greater honour and reward.

The loyalty of Gordon Welsh Porter to his home town was illustrated several years ago when Rev. Dr. Cochrane, superintendent of Home Missions in the United Church, visited Lakefield and recalled meeting a young divinity student in Northern Manitoba and asked him where he hailed from and he replied: "From Lakefield, the finest town in Canada." That young student was Gordon Porter who to-day is receiving the hearty and sincere congratulations and good wishes of the whole community including former class mates, teachers and friends.

The friends of Mr. H. Todd of Belfast, Ireland and a friend of Mr. G. W. Porter who has visited Lakefield on many occasions, will be interested in the announcement of his receiving the Toush Scholarship at Queen's Convocation.

Weddings

JONES—SHERIDAN

MARMORA, April 20 (Examiner Correspondence). — Wednesday morning, at the Church of the Sacred Heart, Marmora, the wedding was solemnized of Mary Ann Stella, daughter of Mr. and Mrs. James Sheridan of Marmora Township and Wilfrid Jones of Peterborough. Rev. Father J. J. Keeley officiated.

Miss Rose Sheridan, sister of the bride, acted as bridesmaid, and the groom was supported by Mr. Clement Sheridan.

Local Penny Bank Savings $1,270.94

(By Examiner Staff Correspondent)

CAMPBELLFORD, April 20. — The average weekly percentage of Campbellford school pupils' deposits in the Penny Bank during the months of January and February of this year, was eighteen per cent. The total amount on deposit in Ontario at the end of February, was $1,260,128.25, and at the same date Campbellford pupils had the sum of $1,270.94 to their credit.

PORT DARWIN-SINGAPORE AIR ROUTE TO OPERATE

CANBERRA, Australia, April 19. —(C.P. Cable, Via Reuters).—The Australian government has accepted the tender of an Australian company formed jointly by Imperial Airways and the Queensland-Northern Air Services for a proposed air mail service between Singapore and Port Darwin.

This hop is the missing link in the proposed Empire mail service from England to Australia. At present Singapore is the end of the route from England while Darwin is the northernmost link in the Australian service. The gap, about 2,200 miles, will be bridged in December when services start on a fortnightly basis, it was announced by Price Minister J. A. Lyons.

CAMPBELLFORD

NEWS ITEMS FOR THE TRENT TOWN DISTRICT

The weekly meeting of the B.Y.P.U. of the local Baptist church, was held on Monday in the church hall with Group 4 in charge. The leader of the group was Edward Clarke, who led the devotional exercises. The topic was given by Ottosell Shaw, Margaret Clarke and Glennis Shaw. Next Monday Group 1 will have charge of the program, with Mrs. Charles Shaw as leader. This will be an educational evening.

A new flag pole has been erected in front of the Water and Light Commission Board Office on Front street. This pole is 56 feet high, and will have installed on the top of it a powerful light.

Dr. E. A. Stuart has returned from Kingston, where he underwent a serious operation. He is again able to carry on his practice in town.

A crowded house again greeted the performance of "Too Many Bishops,' staged in the Hollywood Theatre Wednesday night under the auspices of the A.Y.P.A. of Christ Church. The educational picture on crippled child work was shown. Dr. H. B. Longmore, addressing the gathering on the work being done along this line by the Campbellford Rotary Club.

The Women's Association of the local Baptist church, are holding a pie social in the church hall on Friday evening, April 2. A fine program is being prepared by the ladies for this evening.

Dr. Alex. Hall of Nornell, N.Y., is visiting relatives in town.

Mrs. Thomas Rutherford has returned from Paris, where she has spent the winter with her daughter, Mrs. Fred Barron.

Miss Wilhelmine Allan is visiting friends in Toronto for a week.

Mrs. E. Diamond was a recent visitor to town.

Mr. and Mrs. W. E. Skitch, of Calgary, are spending the week with the former's father, Mr. Edward Skitch, Rear Street. Mr. and Mrs. Skitch were wintering at Miami, Florida, and travelled one thousand miles, via Campbellford, to see Mr. Skitch and Mrs. Wesley Buchner. They leave for Calgary on Saturday.

"Tarrying at Seir" will be the sermon theme of the Rev. L. M. Smith at the 11.15 a.m. service at the Baptist Church on Sunday. In the evening he will preach on "Spiritual Dreaming." Sunday School will be held at 10.30 a.m.

The Rev. E. W. G. Worrell of Havelock will be the preacher at the evening service at Christ Church (Anglican) on Sunday. In the morning the rector, Rev. T. H. Floyd, will preach, taking for his subject, "St. Mark." Holy Communion will be celebrated at 8.30 a.m., and Sunday School and Bible Class held in the Parish Hall at 3 p.m.

"Religion that Triumphs" will be the sermon subject of the Rev. H. P. L. Seymour at the morning service at St. John's United Church. The boys' and girls' story at this service will be "The Great Bell of St. Paul's." At the evening service Mr. Seymour will preach on "The Mosaic Curse." Sunday School and men's meeting will be held in the church hall at 2.30 p.m.

At St. Andrew's Presbyterian Church the services will be conducted by the pastor, the Rev. J. C. Robinson. Sunday School will be held in the church hall at 2.30 p.m., and the St. Andrew's Bible Class will convene in the church at 3 p.m. The subject will be "What Will You Do?"

On the Seymour United Church circuit the Rev. F. G. MacTavish will take for his sermon theme, "The Consecration of Daily Life." Services will be held at Tabernacle at 11 a.m., Stephens at 3 p.m., and Zion at 7.30 p.m.

Special meetings will be held in the Gospel Hall, conducted by Mr. John Moneypenny of London, England. These meetings begin on Sunday, April 22, at 7.30 p.m., and each night during the following week at 8 o'clock, until Sunday evening, April 29.

ADVERTISE IN THE EXAMINER

GRAIN AND PRODUCE REVIEWS

ONTARIO GRAIN.

TORONTO, April 20. — Ontario grains, f.o.b. shipping point:

Wheat, carlots, 77c to 79c.

MONTREAL PRODUCE.

MONTREAL, April 20. — Prices generally held a steady tone on the Montreal Dairy and Produce Market yesterday. The butter market was generally quoted at 25c pound for freshly arriving Quebec or Ontario butter graded No. 1, while the finest graded No. 1 New Zealand or Canadian butter sold up to 25½ cents a pound. A total of 685 boxes was offered for sale during the day.

The egg market was steady to firm. Graded shipments in carlots or less brought 19½c to 20c a dozen for A-large, 18½c to 19½c for A-medium, 17½c for B grade, and 16c to 16½c for C. Arrivals amounted to 2,688 cases.

Current make Ontario cheese brought 11c to 11¼c a pound, while summer cheese was 11½c to 12½c for colored and white. Receipts totalled 44 boxes.

On the potato market, Quebecs in 80-pound bags sold for 95c to $100, and New Brunswick Mountains in similar quantities for $1.00 to $1.05, Prince Edward Island Mountains in 90-pound bags were $1.20 to $1.30.

CHICAGO GRAIN.

CHICAGO, April 20.—Wild downward plunges of 5c a bushel for wheat yesterday followed Washington official suggestions that United States wheat would go to a world basis.

Feverish general selling developed in a market devoid of any aggressive demand, with traders' attention largely monopolized by a statement from Secretary of Agriculture Henry Wallace saying domestic and world prices of wheat would work closer together during the present year. The 5-cent break which ensued swept the wheat market down the extreme limit that existing regulations permit in any 24-hour period.

Wheat closed flurried, 2¾c to 3c under Wednesday's finish; corn unchanged to ¾c higher; oats, ⅛c off to ¼c up, and provisions unchanged to 15c down.

WINNIPEG GRAIN.

WINNIPEG, April 20. — Plunging Chicago prices dragged wheat quotations down for net losses if 1 to ¾ cent on the Winnipeg Grain Exchange yesterday, though at the close values showed a tendency to steady up, and were ½ to ⅝ cent above bottom level.

Persistent weakness of the Southern market had a very disturbing effect on sentiment. May future closed at 64¼ cents, July at 65¼ cents, and October at 66⅞ cents

Liverpool reflected the change of sentiment at Chicago with a downturn of 1d to 1¼d. Cash grains trading was restricted, and coarse grains suffered under liquidation to close with substantial losses.

Futures:

Wheat—	Open	High	Low	Close	Prev Close
May	.64⅝	.64⅞	.63⅝	.64¼	.65¼
July	.65⅝	.65⅝	.64⅝	65¼	.66
Oct.	.67⅜	.67⅝	.66⅜	.66⅞	.67⅜
Oats—					
May	.31⅜	.31⅝	.30⅝	30⅞	.31¼
July	.32¼	.32	.31⅛	.32	.32½
Oct.	.33⅝	.33⅝	.32½	.33	.33⅛

A REAL GOD-SEND says GASTRIC SUFFERER

A London, Eng., Specialist's Formula

"Maclean's is a real God-send, and I who knew what agony it was to suffer with stomach trouble recommend it as the finest thing in the world for this complaint." This heartfelt tribute comes from a Stratford, England, man, who had been reduced to "a bundle of nerves" from years of suffering with Gastric trouble.

The remedy to which he refers is the formula of a famous London, Eng., stomach specialist. It is called Maclean Brand Stomach Powder. To thousands of chronic sufferers from Indigestion, Dyspepsia, Flatulence, Gastritis, Acidity, Heartburn and stomach trouble generally, here in Canada as well as in England, Maclean Brand has brought blessed relief.

Don't suffer longer. Ask your druggist for the genuine Maclean Brand Stomach Powder. Don't accept loose powders. Insist on the 75¢ bottles, (powder or tablets) plainly marked with the signature, "*Alex. C. Maclean*". Sole Canadian distributors, Rigo Agencies, Toronto.

LAUGH-

and the world Laughs with you

Keep happy and healthy with an occasional sparkling glass of

ANDREWS LIVER SALT

It wards off the little ills

In TINS—35c and 60c

Use NEW, LARGE BOTTLE, 75c

Alemite
Change to Summer lubricants
Gillespie Garage
Service That Is Service"
378 Aylmer St. Phone 950

The Peterborough Examiner

PETERBOROUGH, ONTARIO, CANADA, FRIDAY, APRIL 20, 1934

SUPERFLUOUS HAIR
PERMANENTLY REMOVED.
By Electrolysis All Skin Diseases successfully treated. Facial and Scalp Massage.
ANNE GRAHAM LOGAN
Dermatologist
(formerly at Hiscott Institute)
12 years experience.
118½ Hunter W. Phone 3102
tf,W,F-Feb.16-3607

NEILL'S
"THE STORE OF BETTER VALUES"

CORRECT IN STYLE
SUPREME IN QUALITY
LEADERS IN VALUE

NEILL'S SPRING FOOTWEAR

Black or Brown Dorsay style Pump of soft baby calf leather with fancy pattern on vamps and outside counter. Neatly finished solid leather soles—full breasted spike heels with leather top lifts. Combination fittings in widths. Perfect in comfort and style at. **$3.35**

Ladies' Paris Grey Plain Pump with fancy stitched vamps—spike heels and leather top lifts. Also in one-eyelet ribbon Tie style with dress Cuban heels. Favorite for Spring— **$2.35**

Men—Here's real value—Fine Black Calf Oxfords of solid leather construction with Goodyear welt soles and leather heels. Several styles to choose from. A Neill value leader at **$4.35**

SEE OUR WINDOW DISPLAY OF
BUNNY·FOOT
SHOES FOR CHILDREN
Highest quality leathers and expert workmanship—comfortable fitting lasts to aid growing feet—at very modest prices.

R. NEILL, LTD.
350-354 GEORGE STREET

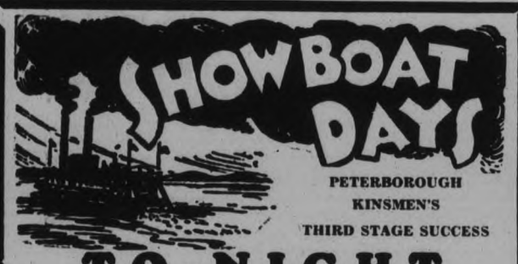

PETERBOROUGH
KINSMEN'S
THIRD STAGE SUCCESS
TO-NIGHT
GRAND OPERA HOUSE - Curtain 8.30 Sharp
Good Reserved Seats still available.
50c - 75c - $1.00
250 GALLERY SEATS 25c

Dairy Butter, lb. 25c
Guaranteed

24 Lbs. Pastry Flour	59c
98 Lbs. Bread Flour	2.29
Potatoes, local, peck	29c
Cooking Onions, 7 lbs.	25c
Planting Onions, 6 lbs.	25c
8 Rolls Toilet Paper	25c
Pineapple, No. 2 tin	10c
Shortening, 3 lbs.	29c
Big 5 Cleanser, tin	5c
Maple Syrup, Fresh, quart	60c
4 Tins Pork and Beans	25c
Heinz Vinegar, pints 15c—quarts	25c
Bread, loaf	6c

ALLEN'S
Cor. George and Sherbrooke Sts.
Phone 2445.

CONNAL'S TEAS
"The Tea of Your Dream"
By careful buying and blending. High quality is maintained. Order Today. Prompt Delivery. Phone 3079-W or 1161-W.

Old Floors Made New
Try our new Cleaner. We will Demonstrate Free.
NORMAN GRAHAM
Phone 2648-W
4d-13-16-18-20-4814

NOW YOU TRY ONE

Here are three sample verses submitted in the Beatty Washer Contest:

"Good-bye, good-bye, old wash tub,
I'm glad I'm through with you.
Now, since I have a "Beatty,"
I sing the whole day through.

"When you look at my grave,
You will see your fate
If you keep on rubbing
Until it's too late."

She broke her back over the wash tub,
She broke it right in two.
If she'd only known the secret,
She'd have used a 'Beatty,' too.

Remember — this Contest CLOSES FRIDAY, APRIL 27, AT 8.00 P.M. See the Window for particulars.

—LAST CHANCE SATURDAY—
TO GET A
2-BURNER HOTPLATE
$2.59
THORPE ELECTRIC 'Phone 230

DAWSON'S FAMOUS
HUNNY DIPS
These are the Do-Nuts that Melt in your mouth.
» Saturday Specials «
Every school child buying a dozen of these delicious Do-Nuts gets a free pencil box. So come early.
JEAN RUTH CAKE SHOPPES

PHONE 3700 ICE
NOW IS BODY HARDWOOD TIME

TO RENT
Rendezvous Pavilion at Chemong Park. For terms, apply to Nicholas Douros, 778½ Yonge St., Toronto, 'phone Kingsdale 1614, or to Heyd, Heyd & Shorey, Barristers, 514 Confederation Life Building, Toronto, 'phone Elgin 7030.
6d-96-4842.

ADVERTISE IN THE EXAMINER

LOCALS

AUCTION SALE

Nine Young Milk Cows, Holsteins and Durhams, two freshened; Two Ytung General Purpose Horses; Brood Sow, in pig; on Saturday, 1 p.m., in Montgomery Hotel Yards W. J. Hancock Auctioneer.
3d, 94, 4868

HORTICULTURAL LECTURE

Attend the P.H.S. Lecture 'The Garden Beautiful' illustrated by Rev. George W. Tebbs of Burlington, in the Public Library Tuesday, April 24 at 8 p.m., Everybody welcome. 2d-20-23-4905

APARTMENT SIZE PIANO.

"Gerhard" make. Concert used only. Reduced $100, at Heintzman's. Terms to suit. Heintzman Hall. 'Phone 258.
1d-94-4915.

ALBERTA COAL

Choice lump Rose Deer coal for furnaces, $12 per ton. Also Rosedale stove size for kitchen ranges, etc., $11 per ton. Giving perfect satisfaction.—McCarthy & Johnston, 'phone 96. Tues.-Fri

TAG DAY.

In aid of St. Vincent's Orphanage, Saturday, April 28th. Ladies who are kind enough to tag please 'phone 280W.
2d-21-25-4912.

LEAKY EAVETROUGH

does considerable damage to your buildings. Why not have us repair or renew the old trough at once at a new low price. Phone Goodfellow's, 379 Water Street.
mwf, May4, 4665

THE NEW "CONNOR ELECTRIC" WASHER.

Before you buy see a "Connor." At Heintzman's. Prices from $79.50 up. Heintzman Hall. 'Phone 258.
1d-94-4914.

RADIO SALE.

8 tube Victor only $25.00; 8 tube Zenith only $45.00; 10 tube Sparton only $69.50. Easy terms. Heintzman Hall. 'Phone 258.
1d-94-4913.

QUEEN MARY HOME AND SCHOOL ASSOCIATION

are holding a Tea and Sale of Home Cooking. Keep this date: Friday, April 27th, 3.30 p.m. 1d,94,4921

ORANGE NOTICE

A Complimentary Banquet will be tendered the Grand Master and Grand Mistress of Ontario East, in St. Andrew's Sunday School Hall, on Friday, May 11th, at 6.30 p.m. Please reserve the date. 1d,94,1291

AUCTION SALE

Of 40 head of cattle and pure-bred cows, good horses, young, full line of machinery of Mr. Roland Armstrong, 17th Concession of Smith, on April 24. No reserve. See bills.—R. H. Alford. 3d-18,20,21-4872

NOTICE.

A Christian Endeavor Rally, sponsored by Lily Lake C.E. Society, and under the direction of E. Marks, C.E. Field Secretary, will be held in Lakevale Presbyterian Church on Sunday, April 22, at 8 o'clock. The same speaker will address Lily Lake Sunday School at 3 o'clock.
Everyone welcome. 1d,94,4873

5c BREAD 5c

Carrots, 2 bunches	15c
New Cabbage, lb.	5c
Rhubarb, bunch	10c
Grapefruit, seedless, 5 for	25c
Celery, head	15c
Leaf Lettuce, Green Onions, Radish, bunch	5c
Med. Old Cheese, lb.	20c
Cherries, 2 cans	25c
Plums, 2 cans	25c
Pears, 2 cans	25c
Raspberries, can	20c
Blue Rose Rice, lb.	10c
Jelly Powders, 5 for	25c
String Beans, 2 cans	25c
York Brand, Peas, Corn & Tomatoes, 2 for	25c
Soap Flakes, 4 lbs.	25c
Plum Jam,	25c
Fresh Pineapples, each	25c
Bananas, 3 lbs.	25c
Spanish Onions, 3 lbs.	25c
Spare Ribs, 2 lbs.	25c
Veal Roast, boned and rolled, lb.	14c
Veal Chops, lb.	18c
Veal Steak, lb.	23c
Pork Sausage, lb.	15c
Fresh Pic Nic Hams, lb.	12c
Fresh Butt Roast Pork	16c
Legs of Pork, lb.	18c
Breakfast Bacon, lb.	18c
Beef Cuttings, 2 lbs.	23c
Hamburg Steak, 2 lbs.	23c
Spring Lamb Chops, lb.	25c
Spring Legs of Lamb lb.	25c
Stewing Lamb, 2 lbs.	25c
Red Brand Pot Roast	14c
Red Brand Oven Roast	17c
Prime Rib Roast, boneless, lb.	20c
Streaky Pork Chops, lb.	17c

P. J. HARRISON
Phone 725-2118 We Deliver

Wedding Gifts
Silver is the Ideal Wedding Gift
We are now showing a beautiful assortment of Fine Wedding Gifts in Silver of beauty and lasting quality.
A few suggestions:
3-Piece Silver Tea Set, $9.95.
Silver Bake Dish, $5.85.
Casseroles, $3.95.
Candle Sticks, $1.00 pair and up.
Salts and Peppers, $1.00 pair.
Bread Trays and Cake Plates, $1.95 up.
Well and Tree Platters, $7.95 up.
Entre Dishes, $7.95 and up.
Gravy Boats, $5.00.
Cabinest of Silver, $5.85 and $6.95.
Also all patterns in Flatware, etc.
See these beautiful Wedding Gifts now.
Each gift neatly boxed.
Warne's
DIAMOND HALL
Phone 880

P. W. U.

Old Time and Modern Dancing, Simcoe Street Hall, April 21st. Admission 15c each. Eddie Suddard's Orchestra. 1d,94,1294

THE MURRAY STREET BAPTIST CHURCH

will hold their annual Father and Son Banquet at the Church on Friday evening, April 27th, at 6.30. 2d,20,25,4924

PLAN FOR THIS!

Evening of Plays — "Paradise," "Family Album," "Bread." The latter alone worth the price of admission—in George Street S.S. Hall, by the Young People, under auspices of a group of Women's Association, Next Friday, April 27, at 8.15. Adults 25c, Children, 2 for 25c. 1d-94-4909

AUCTION SALE

Unreserved Cash, Auction Sale of 24 head of Cattle, Monday, April 23, at 1 p.m. Have received instructions from Mr. John Blakley, half mile from Lakefield, Lot 13, Con. 7, Smith; Choice Dairy Herd, 11 grade Durham Milk Cows, Steers, Heifers and Calves; 4 Yorkshire Store Pigs.
Mr. Blakeley has purchased an accredited herd of Jersey Cattle.
J. H. Miles, Auctioneer
P. Spence, Clerk.
2d,94,4888

SEED GRAIN SUBSIDY ACT, ONTARIO, 1934

Otonabee Farmers actually in need of good seed grain which they are unable to purchase themselves, may make application for same on forms now at the office of the Agricultural Representative 287 George street, Peterborough, Ont., or to J. J. Moore, Township Clerk, Keene, Ont. or to the Reeve of the Township of Otonabee. As the applications are received they will be considered by the council and provision made whereby those that are approved may get the seed grain required.
1d-94-4906

OTTAWA ANGLICAN SYNOD FAVORS CIVIL MARRIAGES

OTTAWA, April 20 (C.P.). — A resolution favoring legislation being passed by the Ontario Legislature, sanctioning civil marriage was adopted by the Anglican Synod of Ottawa in annual session here last night. In the report of the committee on the matter recognition was made of the fact that there are many persons throughout Ontario who, because they do not profess the faith of any of the churches or denominations whose ministers by law are authorized to solemnize marriage or who by ecclesiastical disabilities such as lack of baptism, bar of divorce or marriage within prohibited degrees of affinity could not invoke the ministry of the Church for solemnization of marriage.

Just Arrived
FOR QUICK SALE
New and used Chesterfield Suites, Bedroom Suites, Dining Suites, Breakfast Set Buffets, Dining Chairs, Extension Tables, China Cabinets, Odd Dressers, Chiffoniers, Walnut Steel Bed Outfits, Daybeds, Child's Cribs, Floor Covering, Kitchen Cabinets, Kitchen Chairs, Piano, Radio, Phonograph, Bicycles, small Roll Top Desk, Singer Sewing Machines, 250 Egg Incubator, 2 extra good Farm Stoves, Quebec Cookers, Gas Stoves, Refrigerators.
Furniture for every room in the house. Terms arranged.
All kinds of furniture bought, sold and exchanged.
CHERNEY FURNITURE TRADE-IN STORE
213 CHARLOTTE ST.
Phone 226 Open Evenings

Obituary

FREDERICK I. JONES

After an illness of three weeks' duration for which he recently underwent an operation, Frederick Irwin Jones passed away at Nicholls Hospital last evening in his 67th year.

Proprietor of the Clarendon House at Hastings for the past nine years, the late Mr. Jones was well known in Peterborough and district. Before going to Hastings he was for a number of years associated with his brother Edwin W. Jones in the livery business, and prior to that was representative in this district for the Gray Mill Mochinery Company of Toronto. He was a millwright by trade.

His early days were spent in Canton, Ont. district where the family lived for many years. Besides his brother Edwin Jones of Lock street this city, he is survived by a brother Hilliard Jones of Campbellford, and one sister, Mrs. W. E. Wright of Winnipeg.

The funeral is to be held on Saturday at 1.30 p.m. from Comstock's Funeral Home. Interment at Little Lake Cemetery.

MRS. WILLIAM J. DOUGHTY

The death occurred at St. Josephs' Hospital on Thursday of Margaret Jane McIntosh, relict of the late William J. Doughty, at the age of 78 years.

A daughter of the late Mr. and Mrs. William McIntosh, the deceased was a native of Dummer Township. She was held in highest respect and affection by a wide circle of friends.

Predceased by her husband, the late Mrs. Doughty is survived by three sons and three daughters; they are: Frederick J. Doughty and William Percy Doughty, both of this city, and Rolland H. Doughty of Toronto, and Mrs. Mulhall of Toronto, and Mrs. Sauve and Mrs. G. S. Kingdon, both of Peterborough; also two brothers, Albert McIntosh of Fenelon Falls and Joseph McIntosh of Regina, and one sister Mrs. George Tough of Toronto.

The funeral is to be held on Saturday at 2.30 p.m. from the residence, 32 Barnardo avenue, with the Rev. Dr. A. T. Barr, pastor of St. Paul's Presbyterian Church, officating. Interment at Little Lake Cemetery.

DAVID G. LARKIN

The death occurred at Larkin, east of Tweed, on Saturday, April 7th, of David G. Larkin, brother of Mrs. J. Lenahan of the Fligg Apartments, Hunter street west.

The late Mr. Larkin, who was in his ninetieth year, was an old resident of the township of Hungerford, where he owned a large cattle ranch. He was a son of the late Mr. Paul Larkin, Justice of the Peace for twenty years in the township.

Besides his sister, he is survived by two sons, James and William of Larkin, and four daughters: Mrs. Don McMurphy of Portland, New York, Mrs. A. McEwen of Centerville, Mrs. T. Garland of Read, Ontario and Mrs. J. Taylor of Melrose, Ontario. His wife predeceased him two years ao.

he funeral took place on April 9th. with interment in Stokoe Cemetery.

BIRTH.

BROOKS.—At St. Joseph's Hospital, Peterborough, on Wednesday, April 19, 1924, to Mr. and Mrs. Robert A. Brooks, Havelock, the gift of a daughter, Barbara Elizabeth. (Both doing well.)

FARTHING—At Nicholls Hospietal, on Friday, April 20, 1934, to Mr. and Mrs. Arnott E. Farthing (nee Annie Claphand), a son.

FOSTER.—On Tuesday, April 17th, 1934, to Mr. and Mrs. Charles H. Foster, 536 Sherbrooke street, the gift of a son.

DIED

DOUGHTY.—On Thursday, April 19, 1934, Margaret Jane McIntosh, relict of the late William J. Doughty, aged 78 years.
Funeral on Saturday at 2.30 p.m. from 32 Barnardo avenue, with the Rev. Dr. A. T. Barr officiating. Interment at Little Lake Cemetery.

JONES. — On Thursday, April 19, 1934, Frederick Irwin Jones, at Nicholls Hospital in his 67th year.
Funeral on Saturday, at 1.30 p.m. from Comstocks' Funeral Home, followed by interment at Little Lake Cemetery.

ICE ON LAKE GOES OUT

The ice on Rice Lake went out yesterday. When The Examiner visited Bewdley last evening little waves were lapping along the sandy shore, and reminders of the busy centre the community will soon become as tourists stream in for the fishing were present on every hand.

A mile or so out on the lake the white sheen of ice could be dimly seen. It was reported that the ice from the lake was rushing down the Trent River, and causing some little difficulty at dams.

LADIES
—Our New BEAUTY SHOP will be Open about the 1st May for your convenience, equipped with the Latest and Best Permanent Wave Machine, the famous Multi-Triumph Machine.
—We can give you any kind of a Wave you may desire: Spiral, Croquignole, or Combination.
—Beauty Culture in all its Branches.
G. W. HALL BARBER SHOP
216 Charlotte St. 'Phone 1633J
Mrs. M. Dulyea, Operator.
5d-20,24,26,28,30-4920

SPECIAL PRICES ON RADIO TUBES

Type—	
UX-201A	96c
UX-171A	1.15
UX-226	1.00
UX-245	1.20
UY-227	1.15
UY-247	1.95

45-Volt Heavy Duty B Batteries, 2.65 each.
P. H. Smedmor
Corner George and Murray.

ORDER SATURDAY AT
THE CHOATE HARDWARE
30 HUNTER STREET E. 'PHONE 257

Rennie's Lawn Grass Seed, Lb.	35c
Milorganite Fertilizer, 25 Lbs for	$1.00
Varsol Dry Cleaner, Gallon	50c

TONIGHT ◆ MAYFAIR ◆ DANCING
SPECIAL DANCE TO-NIGHT - 9.00 P.M. TO 1.00 A.M.
To Accommodate Showboat Players and Patrons.
JOHNNY THOMAS AND HIS ORCHESTRA
Admission 10c
Dancing 5c

ROSES
SHRUBS, SEEDS
FERTILIZER, Etc.

Lawn Grass Mixture, No. 1 Government Test—1 lb. 50c—½ lb. 25c
Lawn Grass Mixture, No. 2 Grade—1 lb. 40c—½ lb. 20c
Aero Plant Food, Sacco or Vigoro Plant Foods for lawns or gardens, in packages 5 lbs. up.
Bone Meal, fine growth ....5 lb. 35c—10 lb. 65c
Rose Bushes, three-year field grown, true to name, each 50c
Climbing Roses in Pink, Red or Yellow 75c
Boston Ivy 50c—Clematis, Dutchman's Pipe, 1.00
Shrubs, Weigelia, Spirea, Hydrangea, etc., in variety.
Seeds—Flowers and Vegetables in bulk, best varieties, from 5c pkt. up—one price only.
Everything for the Lawns and Gardens.
The PETERBORO FLORAL Co.
347 George St. Phone 1395
Greenhouse 456w

"LUXOR"
Brings New Color and Beauty to Your Home!

This "new" finish is more lasting and beautiful than enamels or oil paint.
Nothing to equal it for canoes, boats, cement or wood floors, porch or interior furniture, walls and woodwork.
For any exterior or interior surface it lends rich gloss and beauty unparalleled. Easy to apply and economical.
The Canada Paint Company is proud to announce that this and other fine quality products manufactured by us are now on sale at
TREBILCOCK BROS.
WALLPAPER AND PAINT STORE
Peterborough - Phone 285

Choose By Comparison at HEINTZMAN'S
The New 1934 "WESTINGHOUSE"
The New 1934 "HOSTESS"
Two of the Finest Electric Refrigerators on the market.
SEE OUR WINDOW DISPLAY.
Prices from $179.00 up.
TERMS ARRANGED.
HEINTZMAN HALL
ROYAL BANK BLDG. - PHONE 258

NOW IS THE TIME
CANARIES are CHEAP and make an ideal gift for any occasion.
GUARANTEED Singers, including St. Andreasburg, Hartz, Mountain Rollers, Bell Tones, Yorkshires, always in stock; also Talking Parrots, Goldfinches.
A 64-page booklet on the care of your canary, goldfish and dog given FREE with a purchase of Justrite Products, Spratts, Rennie's, Brocks and Naylor's Bird Seeds, Spratts Bulk Seed, 2 lb. for 25c; also Tonics and Parrot Seeds.
If your canary is not singing or out of condition, get our advice. We have remedies for every ailment.
A variety of Cages in red, green, blue and black, Duco finish, with stands to match, from $2.98 up; also Brass Cages and Stands.
Keep your puppy or dog fit and healthy by feeding him Spratts Dog Feeds.
Known for Worth Around the Earth.
There is a remedy for every ailment your dog or puppy may have, including distemper, worms, skin diseases, etc.
Fancy and Common Goldfish, Bowls and Stands, Fish Foods, Aquarium Cement, Plant and Remedies.
Peterborough Pet Stock & Home Brew Supplies
We Deliver. 178 Simcoe St. Phone 321.
"EVERYTHING FOR PETS."

ESTABLISHED 1899
"It's Confidence That Does It"
BABY BEEF
You have tried the rest—now try the best. We feature government inspected Baby Beef and Milk Fed Veal.
CHICKENS for Roasting. Extra good quality.

Boneless Pot Roast Beef, lb.	8c and 10c
Rib Boiling Beef, lb.	8c
Fresh Cut Tenderloins, lb.	25c
Leg Fillet of Veal, boneless, lb.	18c
Maple Syrup—Qt. 65c; Gal.	$2.25
Heinz Vinegar—Med. bottle	15c
Large bottle	25c
Tomatoes, 2½'s, 3 tins	25c
Golden Wax Beans, 2 tins	25c
Asparagus Cuttings, Large tin	17c
Choice Peas, 2 tins	25c
Rolled Wheat, 5 lbs.	25c
Pears, Bartlett, Large tin	19c
Clark's Soups, 3 tins	20c
Asparagus, 3 bunches	25c
Tomatoes, 2 lbs.	29c
Oranges, doz.	29c & 39c
Grape Fruit... 5 for 25c 4 for 25c and 3 for	25c
Lemons, doz.	19c
Bananas, 3 lbs.	25c

FREE DELIVERY
EGGS—Extras, doz. 18c. Firsts, 16c. Pullets, 14c
Porter S. White Co.
'Phones 2960-2961 - 346 Charlotte

USE OF PASTEURIZED MILK HAS ELIMINATED BONE TUBERCULOSIS

Dr. A. W. McPherson Addresses Local Council of Women.

CRIPPLING OF CHILDREN.

"Since pasteurized milk was introduced into Toronto, they have practically eliminated tuberculous bone disease. In Peterborough, we don't have pasteurized milk and we should have it. If the ladies want something to do, why don't they insist on having pasteurized milk?

"Some years ago, by order of the Ontario Government, they compelled the pasteurization of whey in the cheese factories to save the hogs from tubercular taint. Why do they put hogs ahead of children?"

Dr. A. W. McPherson addressed the members of the Local Council of Women at their regular meeting yesterday afternoon in the green room of the Y.W.C.A., speaking briefly and much to the point on various elements which cause the crippling of children. As quoted above, he expressed himself on the subject of pasteurized milk.

Dr. McPherson considered first the question of infantile paralysis, the causative factors in which, he said, are not known.

"But it seems to be a germ which has for its most effectual combatant the human serum and this is used whenever available. An early diagnosis is important, as the serum is of little use after paralysis has occurred."

Another important thing to remember is the preventing of deformities which arise from the destruction of motor cells in the spinal cord. The crippled limb must be held in a natural position until recovery takes place. The use of splints is indicated.

Saying that it is possible to practically eradicate tuberculosis, the speaker referred to the two types of this illness, one springing from an organism traceable to a bovine strain, the second springing from a human source. The bovine taint is responsible for most tubercular bone conditions. The pasteurization of milk was recommended as a major influence in the war against the disease.

"We have practically eradicated diphtheria and smallpox. Why not tuberculosis? Because there is no one working at it. And why is no one working? Are you ladies doing anything about it?"

Richetic Disorders

Referring to rickets in children, Dr. McPherson declared this means that they will have poor bone, poor muscle and poor ligaments, and thus will be afflicted with bowed legs, arms and back, as well as such deformities as pigeon breasts, flat chests and crooked spines. Rickets means a generally reduced strength and resistance to disease and these children are subject to infection of all types and to nervous ailments. Even in infants of richetic tendencies, a general excitability of the nervous system is manifested and convulsions often occur.

Pre-natal care of the mother is paramount as a preventory measure, with plenty of good food, fresh air, water and sunshine, to build up health and resisting powers, and the same elements contribute to the health of the child after birth, with cod liver oil and fresh fruit and vegetable juices.

Of accidents, a contributory cause to the crippling of children, the speaker adjured caution in allowing play on the streets and care when returning from school.

In reference to several congenital conditions, manipulation of club feet was recommended. Other conditions of this type are extra toes, hare lips and cleft palates, which impair usefulness.

In the group of avoidable deformities, strong emphasis was placed on constant care in preventing curvature of the spine, which the speaker said was often the result of laziness and a slouching habit which could be corrected by constant attention. Other avoidable deformities were flat chest, flat feet, crooked shoulders which might be eliminated entirely by attendance at the systematic physical exercises taught in the Y.W.C.A. and Y.M.C.A. classes, as well as plenty of outdoor exercise of a type suitable to the subject. Walking was recommended for those who are unable to indulge in the more strenuous physical exercises.

"See that your children get plenty of fresh air, sunshine and good food. Send them early to bed and get them up early in the morning," concluded the doctor.

Girl Guides

The second brief talk of the afternoon was on Girl Guides, given by Mrs. J. H. Bell of Frederick avenue, who is the Dominion Commissioner for Post Girl Guide work and takes a constant and earnest interest in the movement.

Mrs. Bell emphasized strongly the fact that the Boy Scout and Girl Guide movement is not militaristic, but essentially one of peace. The first thought is often held because of its foundation by Lord Baden Powell.

A concise outline of the work was given, with a glimpse into the idealistic element. The movement among Girls is divided into three sections, the Brownies, embracing girls up to eleven years of age, with the motto, "Lend a Hand," which is usually implemented by assistance to the mothers in the homes; the Girl Guides, with members from eleven to sixteen years of age, and the motto, "Be Prepared," (to help anyone needing assistance), and the Rangers, with members from sixteen years on, and the motto, "Render Service," which takes a different meaning in different communities. Some Rangers help with Baby Clinics, others with Old People's Homes and others with town beautification.

The Girl Guides' creed embraces such virtuous elements as honor, loyalty, usefulness, friendship to humans and animals alike, courtesy, obedience, cheerfulness, thriftiness and purity.

"They have an ideal standard of living," said Mrs. Bell.

They have a Court of Honor, in which the members consider breaches of discipline, and they have also a Thinking Day, the joint birthday on February 22nd of Lord and Lady Baden Powell, when Guides in thirty-six countries of the world form a living chain of thoughts concerned with friendship and peace.

Thanks to both speakers was expressed by the president, Mrs. B. W. Harvey.

The business routine of the afternoon included the reading of the minutes by Mrs. J. Cridland, of the correspondence by Mrs. B. Law, and the giving of the financial report by Mrs. H. Tremain.

The ladies agreed to support a movement to frame an international law whereby the national status of married women may be crystallized.

It was decided to hold a tea on Thursday, May 17th, in lieu of the regular monthly meeting, with Mrs. F. H. Dearborn and Mrs. G. A. Nelson as joint convenors.

NEW AND BECOMING COIFFURES STARTED BY HOLLYWOOD BEAUTIES, AVERS GLADYS

Glenda Farrell

By GLADYS GLAD

Contrary to the general belief, I personally do not think that the Paris stylists have half so much to do with current hair styles as do the luminaries of Hollywood. Not so long ago, for instance, there was an epidemic of the "Jo" bangs popularized by lovely Katharine Hepburn. Then followed the "Alice-in-Wonderland" hair style introduced by charming Charlotte Henry. And now, it seems, the talented Anna Sten has started a new hair vogue with her lovely "Nana" coiffure.

The new "Nana" coiffure really is a most flattering one, and isn't half so difficult to achieve as some of the more intricate hair styles sported by many of our cinema stars. In this coiffure, a center part is worn, and the waves on each side are fashioned to give an illusion of height. This eliminates any impression of width that the center part might give.

Before the "Nana" coiffure is arranged, however, the hair generally requires thinning and tapering. This, of course, should be done only by an expert beautician. No woman should ever attempt to thin her own tresses, for it she does, she may totally ruin the graceful contours of her head. Hair should be thinned by effilation and not by the cutting out of huge strands of hair. Each strand of hair should be thinned gradually along its entire length, so that it will yield prettily to arrangement.

The bangs really are the most important part of the "Nana" coiffure. These bangs are very fine, and should allow the skin of the forehead to peep through. They should be cut two-thirds way over the forehead, and have a very loose, slight wave. The bangs should be waved under and in toward the right hand side. A litte waving lotion and a comb are sufficient for giving these bangs the necessary slight, soft wave.

If you intend adopting this coiffure, you must also give some thought to your eyebrows. Heavy, brushy eyebrows are utterly impossible with bangs, and tend to give a woman's face a hard, masculine appearance. Keep your eyebrows always neatly plucked and well-groomed, and you'll find that they'll help to enhance the charm of your "Nana" coiffure.

ANSWERS TO QUERIES

Hands

Goldie: My method of making rough, red hands soft, smooth and white is fully explained in my article on "Care of the Hands and Nails." This booklet also contains instructions for manicuring the nails at home.

Cosmetics

Claire: I think that a soft peach shade of powder, soft orange rouge, and light lipstick would blend harmoniously with your coloring.

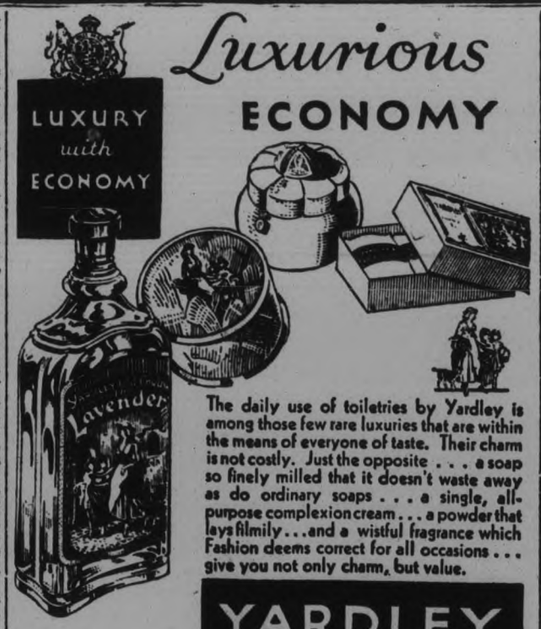

Luxurious ECONOMY

The daily use of toiletries by Yardley is among those few rare luxuries that are within the means of everyone of taste. Their charm is not costly. Just the opposite . . . a soap so finely milled that it doesn't waste away as do ordinary soaps . . . a single, all-purpose complexion cream . . . a powder that lays filmily . . . and a wistful fragrance which Fashion deems correct for all occasions . . . give you not only charm, but value.

Lavender Perfume 40c to $13.90
Lavender Powder - $1.10
Lavender Complexion Cream - - $1.10
Lavender Soap - 35c cake (Three for $1.00)

143

YARDLEY LAVENDER

LONDON · TORONTO · NEW YORK · PARIS

Fashion Service

STUNNING FOR SUMMER

It's time to be considering some of the smart little "wind-blown" frocks for your summer wear. Nautical blue batiste overplaided in white with crisp white crinkled organdie trim made this youthfully smart dress. Doesn't it all sound charming? Or perhaps you'd like it in stick candy striped seersucker, tub pastel silk or necktie silk.

Pattern No. 2617 cuts in sizes 14 to 18 and 36, 38, 40 and 42 inches bust. Size 36 requires 3 yards of 39-inch material with ½ yard of 35-inch contrasting.

Order Fashion Department. Price of pattern 15 cents. Spring Pattern Book 10 cents. Send stamps or coin (coin is preferred).

The Examiner:
Please order for me—
Pattern Number .....
Size .....
My Name .....
Address .....
.....
I enclose 15c in payment. Allow five days for return.

CONTRACT BRIDGE

WRITTEN FOR CENTRAL PRESS

By E. V. SHEPARD

PERFECT BIDDING

It is rare indeed to find as perfect bidding as occurred with this hand. Neither side was vulnerable. South dealt and passed. How did the bidding go?

	♠ A K Q 7 6 5 2 ♥ A K Q 6 4 2 ♦ None ♣ None	
♠ None ♥ 3 ♦ A K Q J ♣ 10 7 3 2	N. W. E. S.	♠ J 10 9 8 ♥ 3 ♦ 10 8 ♣ 9 6 4
	♠ 4 ♥ J 9 7 5 ♦ 8 6 ♣ 10 8 7 5 3	

Bidding went: West, six diamonds; North, seven diamonds; East, passed, of course.

Dr. Bond Stowe, one of the famous old whist players of the Knickerbocker Whist club, New York, sat South. He said that for a moment he sat stunned by his partner's strange bid. He never had heard its like. His impulse was to brain his partner. Then gradually the doctor began to cool off and think.

South could not bid eight clubs. The laws prohibit such a bid. He could not bid seven no-trumps on a low diamond doubleton and he could not let the bid pass. Evidently North had asked his partner to choose between the two major suits. Having decided that it all meant, Dr. Stowe bid seven-hearts, to thunderous applause from the gallery. He had no difficulty in fulfilling his contract.

An informatory double would have forced South to bid seven-clubs, and North knew it. Had North made the natural bid of six-spades, he would have held the bid and gone down a trick. West would not have increased his opening bid. He had told his whole story by his opening bid.

The next hand was bid beautifully, by two experts at feature showing.

	♠ 4 ♥ A Q J 10 5 ♦ Q 10 9 3 ♣ 8 6 3	
♠ K J 10 6 ♥ 2 ♦ 9 8 4 2 ♣ A 8 ♣ A K	N. W. E. S.	♠ A Q 8 7 ♥ 5 3 ♦ None ♣ Q J 10 9 5 2
	♠ 9 ♥ K 7 6 3 ♦ K J 7 6 4 2 ♣ 7 4	

Bidding went: West, one-spade; North, two-hearts; East, three-hearts, saying, "I hold no losers in hearts and I expect a slam at spades." West, four-clubs to show his lowest ace; East, four-hearts, to demand more details; West, five-diamonds, to show his second ace; East, five-hearts, asking added details; West, six-clubs, to show the king; East, seven-spades, knowing at last that no trick could be lost.

"I'd like to shine up your sink and pans!"

Give Bon Ami a chance to clean your kitchen sink and utensils. Try a package and see for yourself not only how easily and quickly it works—but also, what a fine *shine* it gives.

Bon Ami polishes as it cleans—keeps your sinks and pans glistening and unscratched. Moreover, it makes them not only *look* clean, but *smell* clean. For Bon Ami is pure and odorless.

And as for your hands, Bon Ami doesn't redden or roughen them—instead it leaves them smooth, soft and nice.

BON AMI

. . . cleans quickly and easily . . .

Made in Canada

to see the sunrise. I cannot tell you how I felt; in one sense I felt the Presence of God and also felt myself a sinner in the presence of purity, the scent of new mown hay in the fields, the silence, the pearly mistiness as the sun was rising on an avenue of trees—how beautiful it all was. My companion, an elderly lady perched herself on top of a gate and sang "Morn amid the Mountains". She asked me also to sing but I could not—speech and song seemed out of place just then. I wanted to be quiet. I came across some lovely lines the other day which I think I must quote, entitled

"Out In The Fields"

The little cares that fretted me,
I lost them yesterday,
Among the fields above the sea,
Among the winds at play
Among the lowing of the herds,
The rustling of the tree;
Among the singing of the birds,
The humming of the bees,
The foolish fears of what might pass,
I cast them all away,
Among the clover-scented grass,
Among the new mown hay,
Among the hushing of the corn,
Where droway poppies nod,
Where ill thought die and good are born.

Out in the fields with God.

I fear I have written enough, Anne, and I have not written at all along the lines I intended to. I got off the track and followed the rising sun—but must now return to the work-a-day world. Best wishes to yourself and all the neighbors.

Yours sincerely,
Water Lily.

Cavan

Mr. Howard Lancashire was a recent visitor in Windsor.

Mr. and Mrs. Stewart Fallis of Fallis Line were recent visitors with friends here.

Mr. and Mrs. R. M. Howden and Bill attended the funeral of Mr. Howden's aunt, the ate Mrs. Mary McIlmoyle, at Fraserville, on Monday.

Mrs. Ruth Taylor is spending a few days in Toronto.

OUR MAIL

Anne Wilcox,
Examiner.

Dear Anne.—All has been quiet on the Western Front since Easter or in plain language there has been no letters coming in, and so I am venturing once more to write a few lines.

I am sure we are all sorry to have a return of winter weather again, but we are absolutely sure of one thing—and that is that Spring always follows Winter and so we keep up our courage. It was only a few mornings ago that the robins were waking us up at around four a.m. and we were considering in our minds the advisability of going to bed when they did so that we might be ready to be wakened that early, but now they are silent; perhaps they are giving us time to weigh that over. Yes, how wonderful it would be to feel like getting up that early—once or twice in my life I have done so—one in the Springtime to gather wild flowers and once in June very early

TRENT RIVER

Miss Dorothy Joan, youngest daughter of Mr. and Mrs. Victor Scott celebrated her first birthday on Thursday, April 18th.

A number of friends from this district attended the funeral of the late Robert Morrow of Asphodel Township, Thursday afternoon. Interment was made in Norwood.

"I could tell her how to keep hands young in spite of dishwashing. It's so easy if you always use Lux"

Let these clever wives help *you!* Harsh, so-called "bargain" soaps age your hands so quickly. Don't risk this! Lux has none of the harmful alkali so many ordinary soaps contain. It leaves hands soft, white, lovely . . . and it costs less than 1¢ a day!

LUX prevents DISHPAN hands

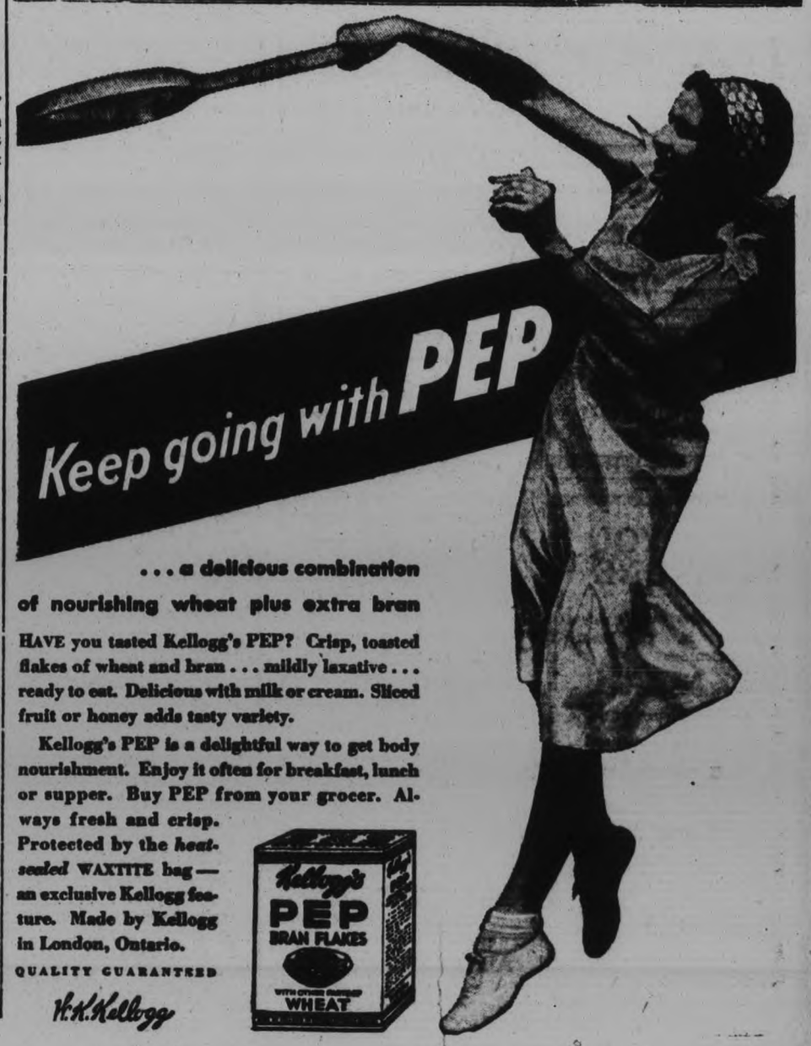

Keep going with PEP

. . . a delicious combination of nourishing wheat plus extra bran

HAVE you tasted Kellogg's PEP? Crisp, toasted flakes of wheat and bran . . . mildly laxative . . . ready to eat. Delicious with milk or cream. Sliced fruit or honey adds tasty variety.

Kellogg's PEP is a delightful way to get body nourishment. Enjoy it often for breakfast, lunch or supper. Buy PEP from your grocer. Always fresh and crisp. Protected by the *heat-sealed* WAXTITE bag—an exclusive Kellogg feature. Made by Kellogg in London, Ontario.

QUALITY GUARANTEED

W. K. Kellogg

NEIGHBORLY NOTES

Please Phone Items to 1600 or 1601

Peterborough Chapter No. 161 O. E. S. held a very enjoyable card party in the Canadian Legion Hall on Wednesday evening concluding with an informal dance with Mr. George Broadley at the piano. Twenty tables of cards were played with prizes for ladies high score in progressive bridge going to Miss Lareta Sedgwick (first) and Mrs. H. M. Wilson (second). The gentleman's high score prizes were won by Mr. R. J. Miller, first, and Mr. Bruce MacLean (second). The pivot bridge prizes which were drawn for went to Mrs. R. Penrose and Miss Pearl Finnie. Prizes for high score in progressive euchre were won by Mrs. E. Bethune (first) and Mrs. Mitchell (second). At the conclusion of the card games dainty refreshments were served by Mrs. L. H. Deyman and members of the social committee: Mrs. J. McPhate, Mrs. G. Nimmons, Mrs. G. Sexsmith and Mrs. Wallace. Dancing was then indulged in until one o'clock. Mrs. W. A. Greenslade was in charge of arrangements, assisted by Mrs. C. H. Cheverill, Mrs. W. Ashbury and Mrs. F. Miller.

* * *

Miss Doris Skinner of Park street spent a few days in Toronto this week and was the guest of Miss Eleanor Merritt.

* * *

Mrs. T. Skinner and Mrs. H. Kingdon have returned from Guelph where they were the guests of Mr. and Mrs. H. Lewis (formerly Miss Helen Kingdon.)

* * *

Friends of Mrs. Peter Heenan, Junior, of Toronto, formerly of Peterborough, will be interested in the following item from the Toronto press: "Mrs. Peter Heenan, Junior, entertained at tea for her Blind Tag Day team, at the home of her mother, Mrs. W. J. Northgrave. She was assisted by her lieutenants, Mrs. John L. Wilson, Mrs. Leslie Dunseith, Mrs. Frank Ryan, Mrs. Bertram K. Johnston, Mrs. Hugh Ryan and Miss Isobel Ericson. Miss Elsinore Burns, Tag Day convenor, presided at the tea table.

* * *

Mrs. William Allan of Toronto, formerly of Peterborough, was elected as second vice president for Ontario of the Women's Missionary Society of the Presbyterian Church in Canada, at the conclusion of the annual meeting of the Provincial organization, held this week in Hamilton.

* * *

The attractive rooms of the Lyceum Women's Art Association in Toronto were filled yesterday afternoon for the annual meeting and tea of the Trinity College School Ladies' Guild. Mrs. Britton Osler presided, and Mr. Philip Ketchum, of Port Hope, addressed the gathering. Spring flowers centred the tea table, at which Mrs. C. B. Cleveland and Mrs. Duncan McLaren presided, and Mrs. Dudley Dawson, Mrs. Ford Howland, Mrs. George McLaren and Mrs. Carr Harris assisted in looking after the guests. Among those present were: Mrs. Ketchum, Mrs. Woodburn Langmuir, Mrs. Bingham Allen, Mrs. Robert Armour, Mrs. Norman Perry, Mrs. W. Wylie, Miss Vera Martin, Mrs. Walter Greene, Mrs. George S. Cartwright, Mrs. H. S. Ambrose, Mrs. Lawrence Baldwin, Mrs. Charles Band, Mrs. Bunting, Mrs. Henry Patterson, Mrs. Harcourt Vernon, Mrs. A. E. Duncanson, Mrs. Arthur Cayley, Mrs. Fane Sewell, Mrs. Godfrey Spragge, Mrs. Ince, Miss Mary Campbell, Mrs. J. S. Annesley, Mrs. Hedley Macklem, Mrs. H. W. Beatty, Mrs. Armand Smith, Mrs. T. H. Wood, Mrs. Larratt Smith, Mrs. A. E. Beck, Mrs. John Lash, Mrs. H. C. Rea, Mrs. Ernest Campbell, Mrs. Donald Macdonald, of Cobourg; Mrs. Wotherspoon, Mrs. Forrest, Mrs. Edgar, Mrs. R. Hume, Mrs. Snider and Mrs. Macbeth, all of Port Hope; Mrs. F. Smye, Mrs. G. H. Wigle and Mrs. K. Martin, Hamilton, and many others.

* * *

Friends of Mr. Alex Watson, proprietor of Watson's Butcher Store on Charlotte street, will be glad to know that he has recovered sufficiently in health to return home. Mr. Watson has been in Christie street Hospital, Toronto, during the past year, and was compelled to have his left leg amputated.

* * *

Miss Mae Mackness entertained the members of the D.D.D. Club at her home on Princess street on Wednesday evening. Bridge prizes were won by Miss Claire Kilforan and Miss Freda Field.

* * *

Mrs. Gordon Chaplin and her little son Jimmy, of St. Catharines are visiting the former's parents, Mr. and Mrs. R. J. Goring, Weller street. Mr. and Mrs. Chaplin will live in Oakville this summer.

* * *

A delightful and successful tea was given yesterday afternoon by Mrs. C. Huffman and Misses Ethel and Hazel Huffman of 526 Sherbrooke street, in honor of Miss Greta Clarke, Dean of St. Mary's School, Honan, China. Some exceedingly interesting Chinese curios were on exhibition including beautiful tapestries, etchings, drawings and a bridal costume. In a most informal conversational manner Miss Clarke told of unusual customs and gave a graphic word picture of the Chinese home and of the life and work of a missionary, to which, after a year's furlough, Miss Clarke will return in August. At the tea hour delicious refreshments were served from an attractively arranged table, with lovely lace cloth, tall candles and gay daffodils. Assisting the hostess was Mrs. Frank Huffman a sister of the guest of honour. Among those present were Mrs. J. E. Moore, Mrs. A. Parker, Mrs. E. J. Wagar and the Misses Myra Baird, M. Greene, Alberta Hunter, A. Stout, E. Garbutt, M. Richardson, Isobel Connolly, A. Milburn, G. Coulter, A. Lawrence, E. Thomlinson, A. Jamieson, Connie Wagar, L. Wilson.

* * *

The Rev. Dr. Graham, Orchard, former headmaster of Trinity College School Port Hope, and Mrs. Orchard, who are in Italy, have taken an apartment in Florence, where Dr. Orchard is English chaplain.

* * *

Mrs. H. Morgan, who is a member of the Provincial Board, Mrs. James Dutton, president of St. Paul's W.M.S., and Mrs. D. Jordan delegate from St. Paul's Church, were in attendance this week at the twentieth annual meeting in Hamilton of the Women's Missionary Society for Ontario of the Presbyterian Church in Canada.

* * *

A jolly get-together party took place last evening when St. Luke's A.Y.P.A. entertained the members of St. George's St. John's and All Saints' A.Y.P.A's. The meeting with Miss Phyllis Starr at president, Mr. Roland Krant, ably assisted by Miss Margaret Guthrie opened with community singing with Miss Phyllis Starr at the piano, after which games contests, moving pictures and dancing were the order of the evening. Winners of the contests were Miss (Pat) Lang and Miss Queenie Hope. Refreshments were served later in the evening by Miss Roma Reid and her committee. Hearty votes of thanks were expressed to St. Luke's Branch for a most enjoyable evening, by Mr. F. Dorrell of St. George's, Mr. K. Choate of All Saints' and Mr. B. Graham of St. John's, and was suitably acknowledged by Mr. R. Krant. Among those present were Mr. and Mrs. F. Dorrell, Mr. and Mrs. Bushby, Mrs. L. Laderach, Misses H. Macfarlane, M. Sims, Edna Millard, Hilda Houghton, Margaret Joiner, Beatrice Curtis, Helen Reid and Messrs. G. Houghton, H. Porter, Ernest Gibson, F. Macfarlane, Jack Adamson, Art. Thomas and Ken Gibson of St. George's; the Misses Helen Elliotson, Wilma Hall, Anne Bromley, Thelma Winterbottom, Alta Padget, Pat Lang, Marguerite Lang, Norman Dunbar, Edith Abraham, Wilma Johnson, Myla Bogue, Messrs. H. Lundy, J. Gibson, D. Moore, D. Lucas, K. Choate, A. Worsencroft, Ken Young, of All Saints'; Mrs. Kelly, Misses Beatrice Smith, Amy Soulby, Margaret Dainton, Kathleen Lacey, Murial Porter, Marion Wigg, Rose Puddick, Mary Thornton, Olive Morley, Margaret Curtis, Florence Hutchinson, Messrs. G. Pryde, T. Williams, M. Mackey, B. Graham J. Waring, A. Pink, G. Young, B. Coleman, Victor Coleman, P. Pickering, P. McNamee, I. McFee, E. Walling, N. Stanger, S. Preyer, J. Branson, and F. Pammett of St. John's, and Rev G. J. Bousfield and Mrs. Bousfield, the Misses Margaret Guthrie, Erma Rosborough, Queenie Hope, Margaret Bethune, Roma Reid, Florence Reid, Agnes Moore, Eva Moore, Dorothy Lipsett, Edith Wills Cla McCauley Muriel Krant Iris Williams, Kay Joyes, Doris Williams, Pat McCarroll, Phyllis Staorr and Messrs. O. Heap, W. Hill, W. Hepburn W. Davies, J. Davies, C. Hope, B. Pammett, H. Bousfield, G. Bousfield, H. Wills, C. Sporle R. Krant, E. Peters, G. Hunter and G. Palmer of St. Luke's.

* * *

A pleasant card party was held yesterday afternoon in the parish house of St. John's church, under the auspices of the Women's Friendly Bible Class. Mrs. H. Howell was in charge of arrangements and tea was served informally by Mrs. J. Vollans and Mrs. G. F. Collis. The prizes for bridge went to Mrs. L. Grcombridge and Miss A. Jenkinson, and the door prize to Mrs. Webb.

FOWLS TO FOULS

TOPEKA, Kas., April 20 (CP) — There's one man who is preparing to take part of his time away from fowls and devote it to fouls.

He is Dale Gear. The operator of a large poultry farm, Gear is rushing his baby chicks along so that he may preside over the Western Baseball League when the season opens early next month.

RHEUMATISM GOT HIM

80-Year-Old Pianist is Relieved by Kruschen.

Although old age has not yet kept this man from his occupation as a pianist, rheumatism did threaten to do so recently.

"Two years ago," he writes, "I was suddenly taken with rheumatism, all down my left arm. I tried many things—all to no purpose. I then commenced taking a half-teaspoonful of Kruschen Salts every morning, and soon felt benefit. My arm, which was painful and nearly useless, to my astonishment is now, after a few weeks' treatment, quite better. I am more than pleased, as I am a pianist and playing made matters worse. I am just entering my 80th year, and am in good health."—G. L. A.

The six mineral salts of Kruschen have a direct effect upon the whole bloodstream, neutralizing uric acid, which is the recognized cause of rheumatism. They also restore the eliminating organs to proper working order, and so prevent constipation, thereby checking the further formation of uric acid and other body poisons which undermine the health.

NABORHOOD LEADS . . .
. . . IN REAL SHOE VALUES

Dollar for dollar value, Naborhood Shoes have proved their worth. The combined purchasing power of over 40 Stores make this possible.

LADIES'
SMART SET SHOES
STYLED BY NABORHOOD—WIDTHS A TO C.
$2.98

Smartly designed Shoes that are within your budget. Fittings in widths. An entrancing array of leathers and colors decreed correct for the season. All styles.

NABORHOOD
SHOE STORE
338 GEORGE ST.

Constructive is a word which should have an uppermost place in the mind. Unless thoughts are constructive they avail little. By keeping this simple word constructive within ready access to the thoughts, whatever they may be, helps to give them a right direction. There is an up-building power lying within the word. This permeates the thoughts. It works subconsciously, unconsciously and consciously to formulate something progressive. These are not pleasant to contemplate. All humanity desires to move forward into better things.

* * * * * * *

One fascinating feature of constructive thinking is that it so involves the mind in ways of solution that worry takes wings and flies away. There is no place in the thoughts for both worry, which retards progress, and constructive thoughts which are, of themselves, up-building. You cannot tear down, at the same time you are building. Each is a process in itself. If you want to be raised to a higher plane of the mind, if you wish to get along well in the world, if you hope to be a conqueror, try constructive thinking. It will not fail you.

* * * * * * *

With all the power that lies in constructive thinking with all its ability to smooth troubled waters, to bring the heart into clearer vision and a happier atmosphere, the questions may well arise just what is it, and how can one get into its marvelous grip? There is no difficulty in finding out. Constructive thinking is simply setting one's mind to work to find out the best way to better conditions whatever they may be. The minute one attempts to do this he is skirting the fringes of the powerful force. As soon as he begins to get glimpses of solutions he begins to realize some of the power. It is at work within him. He gets a more joyous attitude. His ship is not sinking as it appeared to be. It is already on its journey toward a right port.

* * * * * * *

Every person has his own problems. Looked upon in the right way they add interest to life. This interest is so intensified by seeking proper solutions, to the riddles that worry, fretfulness, discontent become side issues. The heart is set on finding betterment. By summoning constructive thought to your aid, ways and means will be found.

JUST AMONG US GIRLS

BROWN AWARDED $1,500 DAMAGES

Jury Fings Kingston Magistrate Was Driving at Too Great a Speed.

RANKIN CLAIM DISMISSED.

The action of Fred K. Brown, a farmer west of Port Hope, who suffered damages by Police Magistrate David L. Rankin running him down on February 6th, 1933, was disposed of before the Honorable Mr. Justice McEvoy yesterday afternoon, when the jury brought in a verdict for Mr. Brown for $1,500.00 damages.

The action brought against Thomas G. Brown, the owner of the truck which was parked on the side of the road, which Mr. Rankin stated obscured his view, was dismissed.

The jury in answer to the questions submitted by the trial judge found that the negligence of Mr. Rankin consisted in driving at a too high rate of speed, in view of the slippery condition of the highway and also in not blowing his horn upon approaching the truck where Mr. Brown was standing.

The judge entered judgment in favor of the plaintiff, Fred K. Brown for $1,500.00 and costs, and dismissed the claim of Mr. Rankin against Thomas G. Brown as a third party with costs.

The Hon. G. N. Gordon, K.C., appeared for the plaintiff, Fred K. Brown; J. M. Hickey appeared for David L. Rankin, and J. W. Thompson, of Agar and Thompson, appeared for Thomas G. Brown.

Your Health

By DR LOGAN CLENDENING

A reader asks me if I will discuss the subject of pyelitis; its cause, its effects, treatment, and any information concerning the disease.

Pyelitis is an infection of the pelvis of the kidney. The kidney substance itself consists of an intricate mass of tubules, which secretes urine, and this drops into a vestibule which opens into the ureters, open tubes which carry the urine to the bladder. Sometimes due to obstruction, as in prostatic disease, germs enter and work their way upstream, like salmon in the spring, until they reach the pelvis of the kidney and cause pyelitis. Sometimes extreme constipation causes pyelitis because the lymphatic drainage of the large intestine enters directly into the pelvis of the kidney and will create infection.

The symptoms are mild. There is often a little fever and lassitude, usually not very much pain, and often the disease gets well without treatment.

The treatment which is productive of the best results is to give an antiseptic preparation, which excreted in the urine will kill off the germs which cause the infection at the very source. There are many substances of this kind, one being hexymethylamine. The best ones are dyes, such as acroflavine. Elaborate, expensive treatment usually is a mistake.

QUESTIONS FROM READERS

M. C.: "I get get frequent attacks of sties in the eyes. Is there any way to prevent them?

Answer: It is frequently said that sties come from astigmatism or other forms of eye weakness, which can be corrected by glasses. The reason for this probably is that the patient's eyes become tired, and they are frequently rubbed with the fingers so that infection gets into the hair follicles. Naturally, prevention in a case of this kind would mean securing properly fitted glasses. It is also suggested that as a way of prevention the eyelids be touched lightly with a camel's hair brush which has been dipped ina solution of 10 per cent alcohol.

M.R.: "What causes my upper lip to swell? Without warning, except a hot feeling, it swells until it is much enlarged, extending way over my lower lip."

Answer: The condition is called "angioneurotic edema" and is probably due to sensitization to some substance, such as food or cosmetic preparation; perhaps to the emanations from an animal—that is, a cat, a dog or a horse, or perhaps to emanations from flowers.

Home and School Association News

HOME AND SCHOOL COUNCIL.

The regular April meeting of the Home and School Council was held in the Green Room of the Y.W.C.A. with the president, Mrs. E. Wand, presiding. The meeting opened by repeating the Lord's Prayer in unison, after which the secretary's report was given by Mrs. R. Parnell, and the treasurer's report by Mrs. T. Hendry.

The roll call showed representatives present from Queen Alexandra, Central, King George, King Edward, Queen Mary, Prince of Wales, Confederation and May's Schools.

The question of having a half-day's convention in the autumn was discussed and Mrs. Morris reported that Mrs. Reese of the Federation had consented to come and give an address.

A nominating committee, consisting of Mrs. Morris (convenor), Mrs Hughes and Mrs. Graham, was appointed for the annual meeting in May and nominating papers were sent to each Home and School Association. Short reports from the convenors of the Review publication, Better Films and Visual Education, Religious Education, League of Nations, Handicraft and Libraries were given, and Mrs. Wand read notes from the convention on the different phases of the work.

Mrs. C. M. Scott gave a very interesting and instructive address on phychology, and Mrs. Wand, on behalf of the Council, extended a hearty vote of thanks to the speaker.

It was suggested that the study group meet in May and Mrs. Morris and Mrs. Graham were appointed to arrange a program of suitable topics for study.

Mrs. Telford read the address given at the Federation of Mrs. McLaughlin of Oshawa, who is president of the Home and School Federation. Mrs. N. Todd gave Dr. McMillan's address on Music given at the annual convention in Toronto and Mrs. Brisco read Mrs. Hosmer's paper.

Mrs. E. Wand gave a fine general report of the convention, stressing some of the highlights.

On motion of Mrs. Hughes, the meeting adjourned.

17-YEAR-OLD GIRL MISSING

PORT ERIE, Ont., April 19 (CP) —No trace has as yet been found of pretty 17-year-old Nellie Fredo, daughter of James Fredo, prominent Fort Erie West merchant, missing since last Saturday, when she left her parents' home apparently to visit the downtown section of Fort Erie, Chief of Police A. E. Griffin said to-day.

Buffalo police have been queried without result, and it is believed now she may be in Toronto or Hamilton.

Swollen Joints

often are a warning that your kidneys have become deranged and need attention. Don't suffer needless pain. Take Gin Pills to obtain relief and assist your kidneys to function properly.

NOW!

At McBRIDE & FRANKS' NEW STORE

Thrifty housewives have a wide choice this week-end and following days of selected values in fine Canadian Furniture and Furnishings. The few example values below give but a faint idea of the tremendous savings prepared for this Spring housecleaning time. Come in and get a share.

CHESTERFIELD SUITES

TAPESTRY SUITES—Only 3 of these. Three pieces: full size Chesterfield and two comfortable Arm Chairs, one Bunny Back. Upholstered all over in good quality covering, small design, in brown shades; reverse cushions in figured tapestry. Regular price, $89, for $59

SNYDER SANI-BILT SUITE—3 pieces: full size Chesterfield, Arm Chair and Arm Bunny Back Chair. Solid walnut exposed wood trim. Upholstered all over in best quality silk ratina, small design, in two-tone rust shades; reverse cushions in floral design to match. Regular price, $198, for $99

DE LUXE SUITE—3 pieces. Exposed walnut finished trim and wood trim on wings of Chairs. A very attractive Suite, upholstered in good quality ratina, small design, with floral reverse cushions. Regular price, $149, for $89

DINING-ROOM SUITE

Nine pieces. Solid oak, Old English finish. A large Suite with heavy turned legs. Roomy Buffet; China Cabinet has glass door with fret-work and drawer at bottom; Table has double twin pedestal and extends to 6 feet; Chairs are strongly made and have full slip seats in genuine leather. Specially priced at $120

4-PIECE BEDROOM SUITE

Modernistic design in walnut veneer. Consists of Vanity Dresser, Chest of Drawers, Bed and Bench. A very attractive Suite, and specially priced at $69

SEE OUR DISPLAY

We have a large selection of new Bedroom, Dining-Room, Living-Room and Breakfast-Room Suites on display. All are marked at very close prices. We invite you to call and look over this display in our new show-rooms.

EASY TERMS
ON ALL SUITES CAN BE ARRANGED

2 DRAPERY BARGAINS

POPLINS—In corded weave, good quality English and Canadian makes, sunfast colors in plain shades of rose, green, blue, rust brown. 50 inches wide. Regular $1 and 1.25, for, yard 75c

SCOTCH MADRAS—A good wearing quality in floral patterns with borders, ecru shade, 36 inches wide. Regular price, 29c, for, yard 17c

McBride & Franks
431 George St. Phone 2069

Home Sewing Days
Continue Till April 28

10,000 YARDS
Wash Fabrics
PRICED DOWN

POLKA DOT
Silks
88c Yard
350 yards of light and dark backgrounds All - Silk Crepe, Floral, plaids and stripes included. 38 inches wide. Regular 1.25, for .....

REG. 1.95
Crepe-Back Satin
In brown, green and navy. 38 inches wide. Special selling, yard..... 79c

45-INCH
Swiss Organdie
All colors. Guaranteed permanent finish. Regular 59c. Special, yard. 49c
WHITE, 39c YARD

WABASSO
Tubfast Prints
36 inches wide. Special at, yard..... 19c

NEW
Plaids, Stripes
In Broadcloth, Ginghams, etc., 36 inches wide, fast colors. Regular 39c. Sale price, yard..... 25c

New Striped and Figured Piques
Something new for sport attire. 36 inches wide. Guaranteed colors. Special at, yard ... 39c

Flowered Dimity Voiles
850 yards in different designs, including pin dots, light and dark backgrounds. Fast colors, 36 inches wide. Yard 39c

SILK HOSE

FULL FASHIONED
Chiffon and Semi-Service. All sizes and shades. Substandards. Pair.. 49c

FIRST QUALITY
Full-fashioned, Chiffon or Service Weight, in all sizes and favored colors. Pair..... 69c

Bloomers, Vests, Panties
All colors and sizes. Each 49c

Lace Trimmed Silk Crepe Slips
Bias cut, adjustable straps, good wearing quality. Regular 1.98, for..... 1.39

UPTOWN SILK SHOPPE
404 GEORGE ST. SEE WINDOW PHONE 3619

Zam-Buk
ECZEMA ULCERS
CUTS BURNS SCALDS
RINGWORM PILES

Dresses
Saturday
2.95

A one-day sale of Dresses — Rough Crepes, Sand Crepes and Printed Silk. Some Polka Dots. Splendid assortment of styles and colors. Smartly trimmed with plaids, contrasting shades and organdies. Sizes 14 to 20 and 38. Exactly 57 good Dresses in a big one-day special, Saturday, each.. 2.95

Your Chance for a Swagger Suit
13.95

Ultra smart Suits. Developed in gray, sand, blues and brown tweed mixtures and gabardines. Belted or loose style coats. Sizes 13 to 19. A Real Saturday Special.... 13.95

Hats 1.95

New Straws and Tweed effects. Wide brim and smaller styles. Just out of the boxes for Saturday selling, ea. 1.95

Special showing, newest brim styles, plain colors and combinations. Decidedly smart. Priced at
3.39 3.95 4.95

Taffeta Slips, $1.00

Taffeta suede, nicely trimmed with lace. Excellent to wear. Perfect fitting. Each 1.00

THE HODGENS CO.
331 GEORGE ST.

Giants and Cubs Unbeaten in National League

RED SOX TAKE TWIN DECISION FROM SENATORS

Boston Sluggers Pound Three Washington Pitchers for 13 Hits and 7-3 Win.

TIGERS LOSE GAME.

New York and Chicago Sweep Three-game Series in the National League.

(By Hugh S. Fullerton, Jr., A.P. Sports Writer)

The Boston Red Sox, picking Patriots' Day a strictly Bostonian holiday, as their starting point, already have begun the process of paying dividends upon Owner Tom Yawkey's big investment in them.

After dropping two tough decisions to Washington's Senators in the season's first pair of games, the Sox made it all up yesterday by trimming the 1933 league champions in both halves of the holiday doubleheader, 5 to 4 and 7 to 3. Julius Solters, the big right fielder from Baltimore, won the morning contest with a home run in the ninth.

The afternoon contest saw 34,000 fans turn out, the largest crowd since the rebuilding process began, to see the Red Hose pound three young pitchers, Ray Prim, Mark Filley and Ed Linke, for 13 hits, including a four-baser by Bill Cissell.

Heavy Hitting

The terrific clouting continued right down the American League line with the single exception of the Cleveland-St. Louis duel, and the Indians won that when Joe Vosmik clouted a 400-foot line-homer with one on in the eighth.

Chicago's White Sox added the Detroit Tigers to the list of clubs which have lost one game by pounding out a 9 to 8 victory, scoring their last two runs in the ninth. Neither Schoolboy Rowe nor Phil Gallivan could survive the first four innings, which saw 13 runs scored.

The New York Yankees outswatted the Athletics in a home-run duel, 10 to 4, as four baggers by Bill Dickey and Tony Lazzeri proved more effective than a pair by Bob Johnson.

Giants Unbeaten

The world champion Giants played the theme song of the National League for the day when they turned four hits off fidgety Phil Collins in a 2 to 0 victory over the Phillies. One of the blows was a first inning homer by Manager Bill Terry, while an error led to the second tally.

Brooklyn and Boston provided one of the early-season oddities in a 1-1, seven inning tie. A thick fog, which rolled in to obscure the outfield, forced the umpires to call the game.

Pat Malone's five-hit hurling plus some timely hitting against Paul Derringer gave the Cubs their third straight triumph over Cincinnati by a 4 to 1 count. The Pittsburgh Pirates refused to follow the rest of the league and piled up 19 assorted hits to trim the Cardinals 14 to 4. They scored six times in the fifth to break up the ball game, knocking Bill Hallahan and Flint Rhem around.

Golf Facts, Not Theories!
KEEPING YOUR CHIN BACK
NOT SO HARD, SAYS ALEX

By ALEX. J. MORRISON
Golf's Foremost Technician

"You're always harping about keeping the chin back," writes a reader. "I want to tell you that I think it's the most unnatural thing you could ask a person to do."

I'll admit that I mention the chin in my writing pretty often but, from the evidence found on any golf course, there still remains a great need for more advice on this subject.

Thanks to the opportunities that have been given me during the past year to repeately publish and illustrate this idea, it is not an uncommon sight to-day to see golfers making practice swings with an obvious effort to keep their chins back.

As far as the practice swings go this is fine, but, when it comes to actual play, I dont' think that there are more than a dozen players in this country who have mastered the art of properly pointing the chin.

"It's absolutely unnatural, I tell you," insists my correspondent.

Well, as long as he has any such notion, he'll not be able to perform this most important part of the swing. Instead of being "absolutely" unnatural it is an "absolutely" natural thing to do, for it is the only means of keeping your head in a natural position in relation to the rest of your body.

The accompanying illustrations show a player keeping his chin back throughout his swing and you will notice that his head is at all times in a perfectly natural position in relation to his spinal column.

Study these illustrations and try to convince yourself that the main object of pointing the chin is to keep your head in a perfectly natural position.

SELKIRK'S HIT GIVES BEARMEN WIN OVER HERD

Newark Triumphs 6-5 in Ten-inning Struggle With Buffalo Club.

OTHER GAMES CALLED.

NEWARK, N.J., April 20 (AP)—George Selkirk, hard-hitting Newark outfielder, drove a home run into the right field bleachers in the tenth inning yesterday to give Newark Bears a 6-5 victory over Buffalo in the only International League game that was not halted by rain.

Selkirk's potent drive, his second homer of the day, saved the game for Newark after the visiting Bisons, threatening to duplicate their ninth-inning rally of Wednesday when they tallied nine times to overcome a lead and win, had tied the score in the ninth with a three-run splurge.

Tamulis, young left-hander, was released on option by the New York Yankees yesterday, and reached Ruppert Stadium just in time to halt the Buffalo rally and get credit for the triumph.

GAME POSTPONED

ALBANY, N.Y., April 20. — Rain prevented Toronto and Albany clashing in the second game of the International League series here yesterday afternoon. About 200 spectators had gathered at Hawkins Stadium despite threatening skies, and the team had completed batting practice when the rain came. The downpour continued until game time, but it was not until nearly 4 o'clock that the Albany club manager decided on the postponement.

The Leafs were more disappointed than the Senators, as Manager Boone and his players are confident that they can sweep the series. The Leafs and Senators have met five times this spring, four games being played during the training exhibition series. Toronto has only lost one of them.

RAINVILLE WINS WITHOUT TROUBLE

Canadian Net Star Advances in Mason and Dixie Tournament.

WHITE SULPHUR SPRINGS, W. Va., April 20. — Wilmer Allison, No. 2 ranking star from Austin, Texas, withdrew from singles play in the Mason and Dixon tennis tournament yesterday, and apparently left a clear path to the final round for Frank Shields and Lester Stoefen. To-day Marcel Rainville meets the towering Shields.

A wrenched back, suffered in the North and South tournament at Pinehurst last week, led Allison to default his third round match to Charles Lockhart of Pittsburg. The injury was not regarded as serious.

Meanwhile Shields and Stoefen, generally regarded as likely nominees for Davis Cup singles duty progressed smoothly to the semi-finals. Shields beat J. Gilbert Hall of South Orange, N.J., 6-1, 11-9. Stoefen, playing well within himself, disposed of William C. Wright of Philadelphia, 6-1, 6-2.

While Shields faces Rainville, Stoefen will meet th winner of a delayed quarter-final match between Bryan M. Grant of Atlanta and Berkeley Bell of New York.

Rainville eliminated Lockhart yesterday without much trouble, 6-0 7-5 ,and Grant held a big advantage over Bell when rain forced postponement of the remainder of their match. The little Atlantan had won the first set 6-1, and was leading 3-2 in the second when time was called.

Tommy Miller Will Pilot C.G.E. Outfit

Tommy Miller will pilot the C.G.E. entry in the Men's City Softball League, it was decided last eve when softball players held a meeting in the gatehouse at the plant, and organized for the coming season. he Shop softball loop will also operate and the closing date for entries from the various departments was set at May 2nd. . . . . ..

Dee Sproule was elected president, Ev. Thomas vice president, while Ed Tracy will act as secretary. The executive committee consists of Bill Bennett, Tommy Miller and Las Calladine.

The Electrics have a wealth of material from which to select a team, some of which is the best in the city, and the managers hope to call a practise next week when every player in the plant will be given a try-out, and if the employees turn out, the Electrics will be the team to beat for the city laurels.

Norwood Team Wins High-Scoring Game

(Examiner Correspondence)

HAVELOCK, April 20.—The first interschool softball game of the season between Norwood and Havelock was played at the local park grounds yesterday (Thursday 19) the visitors carrying off honors by a score of 18 to 15 in a fast game that beelonged to either team until the sixth innings, when the visitors pulleed away, scoring five counters, giving them a lead of two over the home town boys. Havelock failed to score in the sixth innings, and made only one tally in the seventh, the visitors batting another two in to bring the tally up to 18 runs, a lead of three over the local youngsters.

The most spectacular playing was by Gray Kemp, who slugged in three home run hits out of a total of four counters. These were the only home runs of the entire game. Stewart Miller accounted for four tallies for the same team, Brunton and Hill two each and Voyer, Fraser and Hunter one apiece.

A most exciting diversion occurred when some youngsters perched on the fence between the park and Mr. Wiliam Mathison's farm property noticed that a fire which had been smouldering in the grass near the fence had crept underneath and for a time menaced the stable and barn belonging to Mr. Mathison. The fire was extinguished before any damage was done.

. . . wherever well-dressed men congregate

FOR many years Brock advertising has carried "Wherever well-dressed men congregate." Call it a "slogan" if you wish, but nevertheless it is based on fact. Men who know style and appreciate fine quality and workmanship choose "hats by Brock."

WOLTHAUSEN-BROCKVILLE
Hatters to Gentlemen for over Half a Century

Girls' League to Affiliate With O.W.S.A.

KOMONEN WINS BOSTON DERBY BY 4 MINUTES

Alex Burnside and Percy Wyer of Toronto Finish Fourth and Fifth Respectively.

FAVORITES RUN OUT.

BOSTON, April 20. (CP). — It seemed to-day the marathon fraternity of North America might just as well pack shoes and shorts in moth balls and leave distance runing solely to Dave Komonen.

The ease with which the mine-carpenter of Sudbury, Ont., bested 192 of the longest-winded and strongest limbed gentrf of Canada and the United States in the historic Boston marathon yesterday, was enough in itself to discourage all of Komonen's contemporaries.

It wasn't any flash in the pan either for dauntless Dave, in addition to being holder of the Canadian and United States marathon championships, had trimmed the best of them during the past 12 months in the Albany and Port Chester-to-New York marathons and other grinds.

Komonen was as fresh as the proverbial daisy as he strode over the finish line yesterday in a final, brilliant burst of speed. The second man, young Johnny Kelley, of Medford, was almost four minutes in his wake.

Despite the big pack which started with Dave yesterday noon, he saw but two backs those of Kelly and Bill Steiner, crack New Yorker, in the two hours, 32 minutes, 53 4/5 seconds he was on the up-hill and down-dale road. Steiner set the pace for 15 miles, then fell back when the Ontarion staged his bid. The New Yorker was third in 2.40:29 1/5, four minutes all but 11 seconds behind Kelley.

Alex Burnside of Toronto, finished fourth, another four minutes to the rear. In seventh place was Percy Wyer, the Toronto veteran. The Monarch Athletic Club of Toronto landed enough men among the early finishers to take the third team prize.

Last years' winner, when Komonen finished second, and the record-holder for the event, Leslie Pawson of Rhode Island, was forced out of yesterday's grind when stomach pains seized him at the 17th mile. Along with him went Jimmy Henigan, 1931 victor and Whitey Michelson of New York.

SOCCER PLAYERS OUT ON SATURDAY

Canada Packers Have Called a Practice for Saturday Afternoon.

The Canada Packers held an organising meting last night, in Duffus Rooms and formulated plans whereby they would hold a practise game on Saturday afternoon on King Edward Park at 2.30. After the brief work-out, the members and prospective members will convene a meeting to get whole-hearted support of the players of last year and intending associates.

It was unanimously agreed to hold a dance, at an early date, so as to get the necessary finance for the coming season.

Arrangements have been made so that one set of goal posts will be in position for the pre-trial of the players.

Making Comeback

Undaunted by the serious injuries she received in an aeroplane smash three years ago, Betty Robinson, pretty Chicago athlete, and formerly of Winnipeg, returned to the wars last week in the U.S. national indoor track and field meet in Brooklyn. While she did not win any titles, she nevertheless gave a good accounting of herself in the few races she entered and has decided that she will be able to get back into serious competition.

Scottish Cup Final Carded On Saturday

GLASGOW, April 20. — Glasgow Rangers and St. Mirren meet in the final for the Scottish Football Association Cup on Saturday, and unless a surprising upset occurs the Rangers may find themselves in possession of the historic trophy, as wel as having a stranglehold on the league championship.

Cup soccer and league soccer are traditionally two different things; even so St. Mirren's record is nothing to inspire doubt in the hearts of the Ranger supporters. Their best performance in the competition was to knock out Motherwell in the semi-final, while in the league they have won only eight games out of 35. All the odds will be on the Rangers to win the Cup for the eighth time. St. Mirren have taken it once, eight years ago.

Circuit Leaders

Home runs yesterday — Johnson, Athletics, 2; Solters, Red Sox, 1; Cissell, Red Sox, 1; Dickey, Yankees, 1; Lazzeri, Yankees, 1; Vosmik, Indians, 1; Gehringer, Tigers, 1; Terry, Giants, 1; Hartnett, Cubs, 1.

The leaders — Foxx, Athletics, 2; Johnson, Athletics, 2; Dickey, Yankees, 2; Bonura, White Sox, 2; Klein, Cubs, 2; Hafey, Reds, 2; Medwick, Cardinals, 2.

League totals — Nationals, 15; American, 20. Total, 35.

RUSS KITCHEN AGAIN ELECTED TO HEAD LEAGUE

C.G.E., Keene, Westclox, Maple Leafs, Omemee, Sixth Line, Definite Entries.

DIVISION OF GATES.

Local League to Try for Intermediate "B" Rating Under Ontario Association.

The Peterborough Girls' Softball League will affiliate this summer with the Ontario Women's Softball Association, it was decided at the annual meeting of the league held in Duffus' last night. This was the most important development of a lively session at which seventeen girls and eleven men were present. Pete McGillen occupied the chair. The return of Russ Kitchen as president was another interesting matter.

Following a reading of the minutes, the treasurer's report was read and a balance shown of $52.10. A motion was passed that a bill of $5.50 be paid to cover an accident to the president's car on a league business trip last season. The election of officers followed with these results: Hon. president, Robert Cotton; honorary vice-presidents, J. J. Duffus, Percy Bond and Dr. Wright; president, Russ Kitchen; vice-president, Pete McGillen; secretary, Mrs. J. Mann; treasurer, Gladys Mortimer; executive, managers of the teams.

Six Sure Entries.

Entries were next called for and the following responded: C.G.E., Keene, Westclox, Maple Leafs, Omemee and Sixth . Closing date for entries to be in was set at May 2nd, and further entries should be sent to the secretary, Mrs. J. Mann at 336 Euclid Avenue. Teams entered last year are exempt from paying an entrance fee for this year, but other teams may be obliged to pay $5.00, the question being left to the executive.

It was decided to advertise for umpires, their fee to be set by the executive. It was also decided to advertise for a caretaker who will receive ten per cent of the money taken in at games. Some discussion followed regarding the division of the gates at games, and it was finally agreed to continue the rule of last year, that the gates be split three ways, after the umpires and caretaker had been paid, one-third going to the league, and a third each to the competing teams.

Certificates will be issued, fifteen to a team, and must be returned signed to the secretary at a date to be decided by the executive. Players must participate in three games to be eligible to take part in the playoffs.

Try For "B" Rating.

The question of affiliating with the Ontario Association came up next and caused considerable argument pro and con, a motion finally carrying by a large majority that the local league should affiliate this year with the Ontario Women's Softball Association, and try to secure and intermediate 'B' rating.

There was some discussion regarding a benefit fund for injured players, but this was left over. The chairman stated that with other local sports experiencing difficulties getting organized, it appeared possible that the girls' softball games would be the main sporting atraction here this summer. They decided to open the league on May 21st, and set the next meeting, an executive one, for May 2nd. Various other matters were discussed, but left over for the present. The session then adjourned.

Results

INTERNATIONAL LEAGUE.

	Won	Lost	P.C.
Toronto	1	0	1000
Rochester	1	0	1000
Syracuse	1	0	1000
Buffalo	1	1	.500
Newark	1	1	.500
Montreal	0	1	000
Albany	0	1	000
Baltimore	0	1	000

Yesterday's Results.

xNewark.....6 Buffalo 5
x 10 innings.

All other games postponed—rain.

Games to-day — Toronto at Albany, Montreal at Syracuse, Buffalo at Newark, Rochester at Baltimore.

AMERICAN LEAGUE.

	Won	Lost	P.C.
Detroit	2	1	.667
New York	2	1	.667
Cleveland	2	1	.667
Washington	2	2	.500
Boston	2	2	.500
St. Louis	1	2	.333
Philadelphia	1	2	.333
Chicago	1	2	.333

Yesterday's Results.

Boston.....5-7 Washington ..4-3
New York.....10 Philadelphia ...4
Chicago.....9 Detroit 8
Cleveland.....3 St. Louis 2

Games today: St. Louis at Chicago; Detroit at Cleveland; Washington at Philadelphia; New York at Boston.

NATIONAL LEAGUE.

	Won	Lost	P.C.
New York	3	0	1.000
Chicago	3	0	1.000
Pittsburg	2	1	.667
Brooklyn	1	1	.500
Boston	1	1	.500
St. Louis	1	2	.333
Philadelphia	0	3	.000
Cincinnati	0	3	.000

Yesterday's Results.

New York.....2 Philadelphia ...0
Chicago.....4 Cincinnati 1
Pittsburg.....14 St. Louis 4
xBoston.....1 Brooklyn 1
x—Called end of 7th—Fog.

Today's games—Pittsburg at Cincinnati; Chicago at St. Louis; Boston at New York; Philadelphia at Brooklyn.

AMERICAN ASSOCIATION

	Won	Lost	P.C.
Kansas City	2	1	.667
Columbus	2	1	.667
Toledo	2	1	.667
Milwaukee	1	1	.500
Minneapolis	1	1	.500
St. Paul	1	2	.333
Louisville	1	2	.333
Indianapolis	1	2	.333

Yesterday's Results

Kansas City....4 St. Paul 2
Toledo.....12 Indianapolis ...9
Columbus.....10 Louisville 7
Minneapolis-Milwaukee — Postponed.

Games today—Louisville at Toledo; St. Paul at Milwaukee; Minneapolis at Kansas City; Indianapolis at Columbus.

DISCOURAGED

MOOSONEE, Ont., April 19.—(C.P.)—Apparently despondent over losing his home and everything he owned in a fire yesterday, Harry E. Heggart was taken into custody today after he was discovered to have slashed his neck with a razor. The wound apparently was not serious and Heggart, who said after the fire 'we were lucky to get out alive,' walked with Corp. E. S. Covell, Royal Canadian Mounted Police officer to the station. He was taken to Cochrane by the officer.

A SHIRT AND A TIE

THE TWO FOR 1.37

Shirt, Reg. 1.25
Tie, Reg. 55c

A wide choice of Broadcloth Shirts in attached and separate collars, and hundreds of new Spring neckwear a double feature at the one price.

LOUIS GREEN
THE MAN'S STORE
432 GEORGE ST.

Why The Y.M.C.A. Is Not Self-Supporting

The question is often asked: Why is the Y.M.C.A. not self supporting? In order to make it such, membership fees would have to be placed at such a figure that it would result in an exclusive club beyond the reach of those for whom it was designed to serve and who need it most. The fees of the Association membership are graded so that the boys may join at a modest cost, the young man beginning to earn pays a higher rate and the business man pays all of the cost of his membership. The fees in Peterborough are comparable to membership fees in other cities of similar size which have been found to be reasonable and within reach of the average young man or boy. The "Y" membership is not composed of well to do men's sons but is made up of the boys and young men from average families.

Peterborough Association ranks first in Canada in number of members in proportion to population according to statistics supplied by the Canadian National Council showing that the young men and boys of the city appreciate and take advantage of the splendid building, one of the finest in Canada.

The actual revenue from fees last year was $5,392 the highest on record in any year in Peterborough and is over $1,000 more than the peak year before the new addition was built.

When Charles Willard, 83, a noted shot, was buried at Falehurst, England, his gun was bound to the coffin and taken into the church.

Our Boarding House . . . . . By Ahern

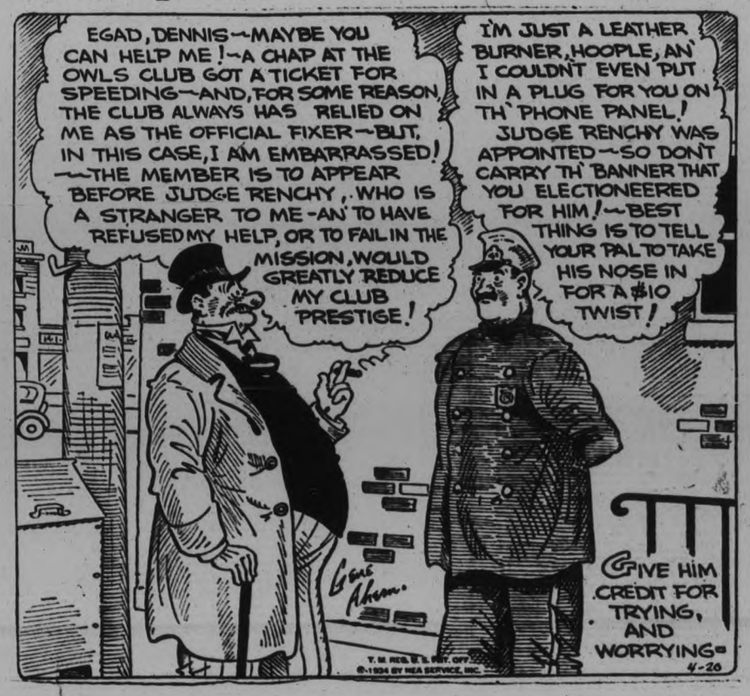

PENMANS

This is the Season and this is the underwear — Penmans Balbriggan

The soft-spun yarn gives an elasticity which affords a delightful freedom of movement; the weight is sufficient to afford protection against the rapid changes in Spring temperature; the porous texture is pleasing to the skin, absorbs perspiration, yet provides health-protecting ventilation to the pores of the skin. Available in many styles—ankle length, knee length, short sleeves and trim athletic styles.

Ask for Penmans Balbriggan No. 222 or No. 251. 118

Goodman Hopeful of Winning British Amateur Golf Title

CAPITOL TO-DAY & SATURDAY

It Begins Where the $10.00 Show Left Off!

BIGGER, BRIGHTER, FLASHIER, FUNNIER than the lavish production that yearly electrified Broadway

GEORGE WHITE'S SCANDALS

Created and Directed by George White

Executive Producer: ROBERT T. KANE

Musical Numbers direction of Harry Lachman • Story direction by Thornton Freeland • Music and Lyrics: Ray Henderson, Jack Yellen and Irving Caesar

Walt Disney Colored Symphony "The Grasshopper and the Ant"
Comedy News Cartoon

MATINEE SPECIAL
Another Thrilling Chapter of
RIN-TIN-TIN JR. IN "THE WOLF DOG"
Bring Your Club Membership Cards

NEBRASKAN IS ALL READY FOR ENGLISH VISIT

Practised All Winter on Omaha Courses in Preparation for St. Andrew's Gales.

EXPECTS TO WIN TITLE.

Refuses to Take Part in British Open—Former Conqueror of Bobby Jones.

NEW YORK, April 20 (AP). — Brimming with confidence and with a game that's both longer and stronger than when he won the United States open championship last year, Johnny Goodman, 24-year-old Nebraskan, yesterday pronounced himself "all oiled-up" for his first invasion of foreign links.

Johnny sails Saturday with eight other members of the American Walker Cup team to engage a British side in the eighth of a series of international golf competitions. When Johnny executes his first stroke in the team matches it will be the fulfillment of a cherished ambition.

Goodman has taken ample precautions against failure in his debut as an internationalist. Well-meaning friends cautioned him about the fierce gales that sweep the famous St. Andrew's links in Scotland.

"The wind can't blow any harder than it does in Omaha in the winter," Johnny said. "So I practiced all winter long and didn't do so badly. Occasionally teeing up in the fairways, I played 23 rounds and I was 62 strokes under par."

He plans to take advantage of the free ride-in-style across the ocean, and play in the British amateur championship. His characteristic boldness, that he displayed so markedly in his surprising defeat of Bobby Jones in the 1929 national amateur, reared itself into his discussion of the British championship.

Expects to Win Title.

"Don't be surprised if I come home with the title," he said.

"I'm all oiled-up for this trip and if I get an even share of the breaks, I'll probably win the championship," he said he definitely would not play in the British open.

Upsetting Bobby Jones or winning the open crown didn't give Goodman his greatest thrill. It came five years ago in the final round of the Nebraska State championship. He was playing Rodney Bliss, runner-up last year in the intercollegiate and western amateur championships, for the Nebraska State title. They were all square at the end of the regulation 36 holes. Johnny hooked his drive into a cluster of tall trees, leaving a difficult 190-yard shot to the green. He could neither play between the trees nor over them. So he chose a No. 2 iron, hooked it widely over the fairway and the ball landed eight feet from the cup. He canned the putt for a winning birdie and his third consecutive championship.

Besides a bagful of tried and faithful clubs, Johnny is taking with him to Scotland and England his famous war whoop—"Whamdittie." It doesn't mean anything, but he says it after every shot.

"If it's a bad shot I say 'Whamdittie' so the next one will be good,' he said.

RECORDS SHOW CRICKET HERE IN YEAR 1861

Old Country Game in Flourishing Condition Through Province at That Time.

ANNUAL MEETING

Present Organization in Its Tenth Year—Plans Discussed for 1934 Season.

A general meeting of the Peterborough Cricket Club was held on Wednesday, April 18 at the Chamber of Commerce with Lt. Col. C. H. Ackerman, the newly-elected president in the chair. Among those present were: Messrs. F. Dyer, R. N. Stuart,, G. Langhorne, D. Mitchell, J. Lawrence, A. Hamilton Salisbury, W. Biggs, J. Gore, F. Imming and C. H. Ireson. The president expressed his pleasure at being put in a position to foster and stimulate such a fine game as cricket and said he would give active, personal service in promoting the interests of the game and of the Peterborough Croket Club.

After general discussion the meeting appointed a sub-committee, consisting of Messrs. F. Dyer, R. N. Stuart and G. Langhorne to consider the club's position with regard to finance, the County championship, the development of younger players generally, and to report to a general meeting of the Club to be held shortly.

The following are the club officers for 1934: President, Col. C. H. Ackerman; vice president, G. Lawrence; hon. president, Dr. Hammond; Hon. vice president, H. A. Morrow; captain, F. Dyer; vice captain, R. Mawhood; secretary, G. Langhorne, 223 Hurley street or Clarady, P.O.; treasure, R. N. Stuart.

In Its Tenth Season

The Cricket Club as at present constituted is in its tenth season, but it is a revival of an old and at one time very flourishing organization. There is a definite record of Peterborough Cricket as far back as 1861, at that time there were clubs in nearly every city and town in Ontario. In the 1880's the local club was so flourishing it was able to engage a professional, but later the interest in the game wanted eventually the club, in common with many others in the Dominion, ceased to function.

In 1924 the club was revived here and has been quite successful, last years it was in the semi-finals of the County Championship and won a large majority of its club matches. They are looking forward to even greater success this season.

The crying need here and throughout the Dominion is for new young players; a scheme has been put forward by the Hon. R. C. Matthews for interesting Canadian schoolboys in the game by providing suitable grounds, equipment and instruction. It is hoped something in that line will be arranged here. To quote from an article and the Mail and Empire, Jan. 2, 1934:

"This goes to the root of the whole matter, and there is no reason to doubt that if the scheme is taken up seriously, the boys will become interested . . . and if they do become interested there is no doubt as to the result. Their natural aptitude for outdoor sport will in time make them worthy competitors with their compatriots in the other parts of the Empire. This will take time and patience but if and when the interest of the boys is fully aroused there can be little uncertainty as to the ultimate result".

If any young men or boys feel interested they could get in touch with any member of the executive and they would be very heartily welcomed.

FIND ONE LAD'S BODY.

FORT ERIE, Ont., April 19 (C.P.).— Rivermen to-day are searching the waters of the Niagara River for Nelson Maurer, aged 7, second little son of Mr. and Mrs. Louis Maurer, of Buffalo, drowned six weeks ago when he and his brother, Donald, aged 9, fell off the shore ice at Erie Beach.

Recovery of the body of the latter yesterday led rivermen to believe the other would be found in the head-water of Niagara almost simultaneously If not found here it might drift to Niagara Falls.

SPORTS DAY BY DAY

Baseball, Lacrosse, Soccer Softball, Bowling, etc.

By C. J. P.

Much was said,and what is more important, much was done at the reorganization meeting of the Girls' Softball League last night in Duffus'. We ware glad to see Russ Kitchen elected president, he being the first loop prexy and a mighty good one, too. Pete McGilen, who headed the circuit last season, stated he would not have the time for this responsible position this year and withdrew. But he stood for the vice-presidency and got in. Someone asked if Russ would be playing baseball—he wasn't present himself—this year, as that might keep him out of softball. But the answer was, "No, Russ said he wouldn't play baseball this year." He'll be missed there, if that's true.

• • • • • •

They decided to open the season May 21st, and likely about eight teams will be in. Those entered last night were: Keene, Sixth Line, Omemee, Westclox, C.G.E. and Maple Leafs. A couple more would round the circuit out okay. The most important matter dealt with was the affiliation of the league with the Ontario Women's Softball Union. This caused some argument, but most of the seventeen women and eleven men voted to affiliate, and that's settled. Just how it will work out may be something else again. We thought it was pushed through too rapidly altogether as it's a mighty knotty problem.

• • • • • •

Undoubtedly such an affiliation has its advantages, but there are two sides to every question. For one thing, the local and district teams in this league must now go by the Association rules, one of which calls for no one but women coaches on the base-lines. Then, the league must pay an affiliation fee, and perhaps dig down and aid the winning team in the playdowns. We don't know if any of the Lakeshore teams are affiliated, or where the local winner may have to travel. It may be a real long hop, and those cost plenty of shekels, as well as forcing the players to get off work. But the biggest objection we see is the fact that a winner must be declared here by whatever date the Association sets.

• • • • • •

If that date happens to be about August 7th, then the loop playoffs here must commence the last of July or the first of August. No more of these long summer schedules here with the playoffs in September—that's out! No more of that independent feeling, finishing up whenever they please. They've got to have a winner declared sometime in August, whatever date is set, so they can commence the Ontario playdowns which take considerable time before the final playoffs for the Provincial title are reached. All right, only one team can win the championship here, and what are those other seven teams going to do the last half of August and the first part of September? That wasn't considered very carefully last night.

• • • • • •

One suggesting was that maybe the teams could continue and playoff for a cup or something—but a league race loses all interest when the champion has been declared. After that, the games are just the same as exhibition games to the fans. We may be wrong, and find huge crowds sticking right to the end, but it appears to us now that the gates will suffer after a champion has been declared, and even some of the teams may no longer wish to play. As for holding up the declaration of a winner for the Ontario Association, well that may or may not work. We don't think it would work, but even if it did, how long can you hold them up? A week at the most. No, you're more or less sacrificing a league the last several weeks of the summer—it seems to us—for the sake of the winning team.

• • • • • •

Our comments in this case may draw considerable criticism and we'll welcome it. We're always for organized sports when the thing seems to be best for the players. We doubt if such is the case with the local gals' league. They had a good loop, drawing big crowds, could run as late in the summer as they liked with a grand five-game playoff series at the finish, and could play exhibition games with any team in Ontario if they wished to test their strength—so why change Well, they did and we hope it proves okay. But we still think the decision was a bit abrupt. The president wasn't even at the meeting, and a couple of more teams which may enter weren't represented. True enough they should have been, but they weren't and they may not like this affiliation. However, the loop will affiliate and seek an intermediate 'B' rating. So that's that. The executive will meet and clean up other business and take further entries on May 2nd.

• • • • • •

The C.O.B.L. meets in Cobourg tomorrow with Oshawa and the O.B.A.A.—and maybe Ulster League—present in a final attempt to clear up the muddled senior baseball situation in Eastern Ontario. If Oshawa again refused to return as a full-time playing member of the loop, it was thought that the question of an interlocking schedule between the Central and the Ulster circuits might be reopened, but according to Belleville's meeting last night, we understand the Belleville club will insist upon Oshawa returning or else keep 'em out of ball. This may prove too drastic and the session is liable to again end in a deadlock. If such is the case, what will the C.O.B.L. do—throw up its hands in disgust and disband for the season? It seems to us that club delegates should go to that meeting with open minds, prepared to listen to any proposition for the sake of the league, and not imbued with only one idea. Well, we don't know what the outcome will be, and can only hope for the best.

• • • • • •

The following dispatch this a.m. comes from Lindsay: "A boxing and wrestling tournament, one of the best to be held here in years, will take place in the Armouries on Saturday night, April 28th, under auspices of the sergeants of the Victoria and Haliburton Regiment. Some capable Toronto boys will mix it up with Peterborough and Lindsay fighters. Art Wileman, Lindsay, will meet Ben Labelle of Toronto at 140 pounds. In boxing, Len Minicola, Peterborough, will meet Bob Scott, of Toronto; Eric Stewart, Lindsay, will meet Jack Rainbow, Toronto, 135 pounds. Other Toronto boxers who will take part are Bob Norton, Jack O'Shea, Roy Rainbow and Ben Lyons." The latter, we imagine, is not the Ben Lyons who married Bebe Daniels.

• • • • • •

Grab-bag: Cage games at the 'Y' Sat'day have been called off owing to some of the players going to Toronto to play volleyball . . . . C. G. E. will enter a team in the Men's Softball League, with Tommy Miller being manager . . . . And Ross Currie will pilot Westclox in the gals' loop . . . . The Brintons will workout at Central tomorrow at 2.30 and all players wanting a tryout are advised to be on deck . . . . Kawartha District Tennis League holds its annual session this e'en at the Peterborough Clubhouse . . . . Umpires and caretaker for the Girls' Softball League should apply to Mrs. J. Mann, 236 Euclid Avenue, sometime next week . . . . City Baseball Loop meets at eight in Duffus' next Thursday.

Wrestling Last Night.

(By The Canadian Press)

Toronto.—Joe Savoldi, 192, Three Oaks, Mich., defeated Rudy Dusek, 215, Omaha, two falls to one.

Washington, D.C.—Jim McMillen, 215, Chicago, threw Joe Dusek, 202, Omaha, 37.30.

Camden, N.J.—Ernie Dusek, 218, Omaha, defeated Sandor Szabo, 214, Hungary. (Szabo disqualified after two falls split).

Des Moines. — Rudy Laditzi, 228, New York, threw Ben Ginsberg, 218, Chicago.

TO-NITE—DOUBLE FEATURE BILL
Last complete show starts 8.30 p.m.

"MISS FANE'S BABY IS STOLEN" Dorothea Wieck, Alice Brady.

"A SOUTHERN MAID" Bebe Daniel, Lupino Lane. Musical romance.

STARTING SATURDAY MON. - TUES.

Regent ENTERTAINMENT

Roaring with action and heart-pounding suspense—tingling with excitement, sparkling comedy and romantic recklessness!

Buck JONES in "The THRILL HUNTER" with Dorothy Revier

Two Matinees, at 1.15 & 3.15 p.m.

SATURDAY
CHILDREN 10c ADULTS 25c
Complete show at each performance and ROLLER SKATES, SKIPPING ROPES, BASEBALL BATS AND BALLS to the lucky boys and girls.
CHAPTER 3—"THE PERILS OF PAULINE."

NEXT WEDNESDAY—You owe it to yourself to see
"WHAT PRICE INNOCENCE"
Defies convention, dares to speak the truth.

Bowlers Organize

MARMORA, April 20. (Examiner Correspondence).—A meeting of the Marmora Lawn Bowling Club was held in the Canadian Legion rooms on Tuesday evening. Officers elected for the ensuing year were: President, W. A. Sanderson; Vice President, R. E. Bonter; Secretary Treasurer, Dr. R. E. Lumsden.

Preliminary arrangements were made for the coming season. Two committees were appointed the first to inspect the condition of the green and the other to prepare a set of rules and regulations for approval at the next meeting which will be held on the call of the president.

ADVERTISE IN THE DAILY EXAMINER

"Nonsense! I want them both by 5 o'clock!"

WHEN YOUR BOSS IS A CZAR . . . AND HE EXPECTS YOU TO BE TWO PLACES AT THE SAME TIME . . . AND HE WON'T TAKE EXCUSES

Use your telephone . . . Long Distance will help you do the impossible.

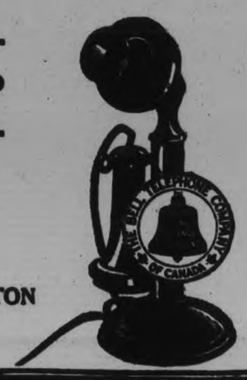

● Long Distance will pull you out of many a hole. It takes you anywhere: quickly, easily, inexpensively. You can talk 100 miles or so for as little as 30c. See rates in the front of your directory.

H. H. P. JOHNSTON
Manager

AS

FRIENDLY FOURS

GOOD LOOKS
GOOD SERVICE
GOOD VALUE

$4.00 THE PAIR

GET your feet set for Spring! Choose your new FRIENDLY FOURS now . . . they're the kind of shoes that "Do things" to your winter-weary feelings . . . they'll freshen up your appearance and add new zest to your step.

Many models in soft calf leathers with stout selected quality welted soles . . . a really fine line of shoes always known as leaders in the $4 price field.

KARAVAN HOSE
A complete new stock of attractive Spring patterns in men's hose. Rare value at 35c and 50c.

AGNEW-SURPASS SHOE STORES LIMITED

Character From Handwriting

By BLANCHE A. DRAPER

A Feature Conducted by Peterboroughs Leading Handwriting Analyist for the Readers of The Examiner

Full name and address (complete) must be given in all samples sent in.

Georgina Piswell,
Keene, Ont.

Your writing illustrates generous qualities, and I am very much afraid that if you do not learn how to curb this instinct, you will find that it has a habit of leading you into difficulties. I do not mean to imply that you must become 'stingy' but I do wish to impress you with the fact that generosity is like any other characteristic, it must be controlled. It is possible to even offer too much love where it is not appreciated. I am only giving you this as an example, because I can see that youe are quite young, and will listen to reason. The smaller letter formations in your signature, depict a changeable nature. This, however, will improve and become more setled as you become older. Your 't' bar describes determination of a dynamic type, and so you should be encouraged to try very hard to improve your knowledge, and make the most of yourself. Learn how to choose your clothing, and how to wear it, for I am sure that you have a loving personality, and if offset by the correct poise and character in style, should assist you greatly in the future development of your hopes and ambitions.

Reta Piswell,
Keene, Ont.

The writing on your sample indicates that you are a person with a vivid personality. You seem to make your personality felt. You are most expressive, and desire to impress a certain definite qualification which you possess upon people. You should work where you can have the time to express your artistic temperament in a designing field. That is the second and more noteworthy side of your indomitable personality. Your health should be very good judging from the formations of your writing, but it may be necessary for you to endeavour to create an atmosphere of peace about you, in order to retain this characteristic. Refrain from becoming victimized by outbursts of anger. You are of course very young yet, and will develop gradually into what you wish to be, provided, of course, that you guard your spasmodic temperament. You may send me your birthdate, month and year for further assistance if you wish, but of course this is not necessary or essential in the delineating of handwriting.

Eunice Duncan,
Warsaw, Ont.

Your writing shows keen mental ability and forethought. Your capitals describe excellent imagination and an artistic tendency. Your taste is discriminating and quite individual. You appear to be a very quick thinker, and so I might suggest work as in banking where rapid figuring would interest you, of course, there are many other lines of occupation in which this talent of yours could be put to excellent use. Your disposition is rather inclined to be reserved and secretive. You seem to desire to keep things to yourself, as though you do not trust people. That characteristic will serve well in a business which requires secrecy. You seem to be quite choice in your friendship, and do not as a rule make sincere or confidential friends outside of those with whom you have to come in contact in the business world. You do not apply yourself to detail as thoroughly as you might, but that can be overcome later when you are more mature. Your birthsign is Pisces, the Fishes. You are ruled by Neptune, and may find that May and June are your best months with Saturday the most fortunate day.

Alice Brown,
Norwood, Ont.

This handwriting tells that you are honest and unfeigned—somewhat self conscious and nervous. You are the possessor of two outstanding characteristics, kindness and understanding. You are one who thirsts for knowledge. Extensive research offers wonderful opportunities for you. Your mind is so keen, exacting and thorough. It will be necessary for you to keep busy in order to develop your power of concentration and will power to a greater degree. You are determined to be successful and you will be when you have made all of your talents work for your betterment. I mentioned above that you were the possessor of two characteristics, but that does not mean to say that you are at present aware of either of these attributes. I venture to suggest that if you try very hard to realize the power for good that is inherent in your nature, you will find that it is quite natural to expect some good to come from this knowledge. Your birthsign is Leo the Lion. You are ruled by the Sun. January and October are your most fortunate months, and I think you will find that Sunday is your best day.

Elisabeth Jones,
Norwood, Ont.

This writing is expressive of an intelligent personality. You seem to be quite well able to adjust yourself to almost any condition. You are very sensible and do not grieve over things that you cannot have. Your mental powers are well developed, but you are prone to crowd too many ideas into your head at once, though there is a noteworthy tendency predominate in your writing, which tells me that you can undertake more than one proposition at a time, and yet make a fair success of both. You are distinctive and diplomatic. You appear to attire yourself in robes according to your individual taste. You do not as a rule let yourself deviate from the path of dignity. You should be fond of music and flowers, but not enough to give up your time to the cultivation of either. Your general character is very good but you must be on guard not to promise to do too much for others. Your sympathetic nature is an invitation to parasites. Your birthsign is Taurus, the Bull, ruled by Venus. May and July are your best months. Friday your best day and your number is 10.

KEYNSHAM, England (CP) — With revolver by his side Major J. R. M. Crawford, with distinguished war record, and Bisley competitor, was found dead in his home here.

France's exports to the United States jumped nearly 50 per cent in a recent month.

THE STARS SAY . . .

By GENEVIEVE KEMBLE

FOR SATURDAY, APRIL 21.
By GENEVIEVE KEMBLE.

A generally adverse and stressful state of affairs is the augury made from this day's planetary intervention. Turmoil, strife, commotion, and even disaster, violence and other hazards and perils are foreshown. Be alert to sidestep all personal and property loss, dangers and damage, and safeguard the employment. Make changes with much discretion.

Those whose birthday it is may be prepared for a year of adverse and portentous conditions, by fortifying themselves with courage, prudence and rigid self-control since turbulence, indscretion and passionate behavior may precipitate these untoward events. Safeguard employment and property, be wary of physical disaster and refrain from strife and violence as well as impetuous conduct Make changes with extreme care.

A child born on this day may be tempestuous, impulsive, wayward, and headstrong, thus inviting a hazardous life, unless given early training and discipline

---

Canes are returning to fashion in London.

IN DAYS GONE BY

Items Taken From Old Fyles of The Examiner

APRIL 20, 1924

R. A. Brown, manager of the Canadian Nashua Paper Co. here, is optimistic of the future and believes his company may soon be working on other lines besides the waxed and gummed papers. . . . A new sign-shop firm has organized here, that of Stanley Harris and T. H. Boddy.

APRIL 20, 1914

Chief Thompson has appointed a bicycle squad of two policemen here for the summer to do special roving work. . . . Launches are appearing on the Otonabee now, and several campers' tents have been put up.

APRIL 20, 1904

With the wholesale district of Toronto ablaze last night, the Mayor phoned Peterborough for help, and the local brigade left at once, assisting materially in getting the big fire under control. . . . The Campbellford, Lake Ontario and Western Railway will be granted a charter shortly, it was announced for Ottawa to-day.

Vote In Basingstoke To Reflect Budget

LONDON, April 19 C.P. Cable). —The British voter gets an early chance to express his opinion of the new Budget.

Polling took place to-day in a by-election at Basingstoke, Hampshire, vacant by resignation of Viscount Lymington, Conservative. A by-election campaign was also progressing in North Hammersmith, vacant by the death of Hon. Mary Pickford, Conservative. In both places the National Government candidates lost no time in outlining the advantages of the tax-cutting Budget.

The result in North Hammersmith is problematical, but the declaration in Basingstoke to-morrow is expected to show the Government retaining the seat

TAX COLLECTOR SUED

LONDON, Ont., April 19. (CP)—London township began civil court action to-day against David A. Ashworth, former township tax collector, for $5,380.36.

Two bondsmen for Ashworth, Thomas Bunn and Wilfred Eddy, London township farmers, are made party to the suit.

Township officials claim Ashworth failed to turn in or account for $5,380, which they alleged he collected in St. Andrew's ward in 1932.

No criminal action has been started as yet.

THE ONLY CORN FLAKES ENRICHED WITH SUNSHINE VITAMIN "D"

Valuable Coupons in Every Package

Quaker Corn Flakes

MADE IN CANADA

BRICK BRADFORD—In the City Beneath the Sea — By William Ritt and Clarence Gray

MUGGS McGINNIS — Muggs Gets a Bargain — By WALLY BISHOP

HIGH PRESSURE PETE — A Bird of a Shape — By GEORGE SWAN

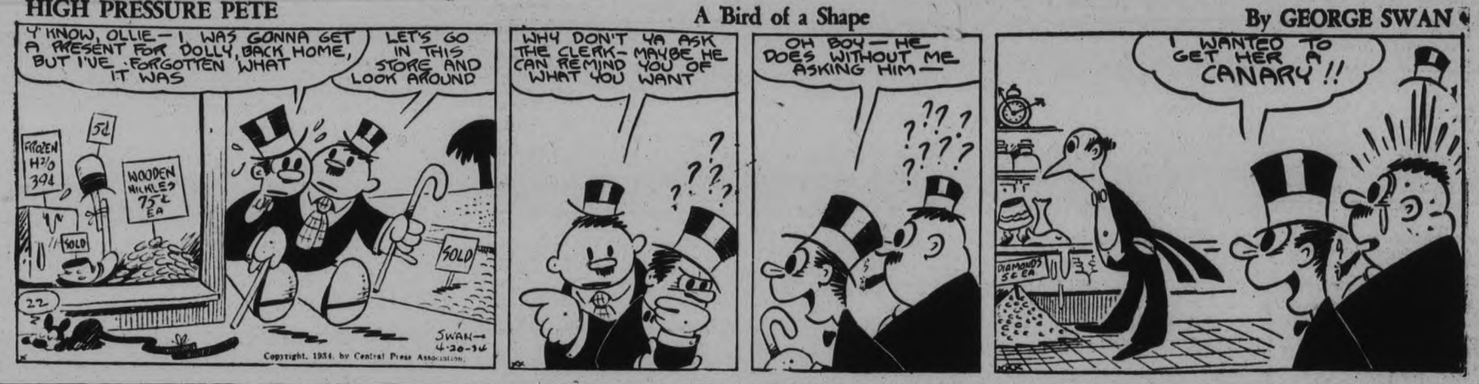

THE TUTTS — By Crawford Young

TILLIE THE TOILER — By Russ Westover

BRINGING UP FATHER — By George McManus

WANT AD. RATES

Cash 1 Cent per Word or Figure per Insertion.
Minimum Charge, 25c for Any Advt.

If Charged 1½ Cent per Word or Figure per Insertion.

Phone 1600 We will call for your Ad and give you the cash rate.

CHARGES:

Birth Notice	50c
Death Notice	50c
Locals (Local Page), per inch	$1.00
Black Locals (Local Page), per in.	$1.40
Card of Thanks	50c
In Memoriam (up to 2 inches)	75c
Over 2 inches, per inch	50c
With Black Border, extra	25c

INDEX TO EXAMINER CLASSIFIED WANT ADS.

Agents Wanted	L
Boarders Wanted	F
Business Opportunities	K
Chiropractor	U
Cottage, Summer Resorts	E
Dressmaking	Z
Employment Wanted	J
Female Help Wanted	H
Found	N
For Rent—General	C
For Sale—General	A
General Notice	T
Help Wanted (Male or Female)	X
Live Stock	O
Lost	M
Male Help Wanted	G
Personal	R
Pet Stock	W
Poultry for Sale, and Eggs	P
Radio	I
Real Estate for Sale	D
Salesmen Wanted	Y
Situations Vacant	V
To Rent—Houses, Apartments	B
Used Cars for Sale	S
Wanted—General	Q

a For Sale—General

PINE SLABS, $2 HALF-CORD. Baker's Wood Yard. 'Phone 676. 26d-105-764A

FULL MEASURE! QUARTER CORD Dry Mixed Wood, $1.50. 'Phone 58. 6d-95-1117A

LOAD MIXED WOOD, $2. HARDwood, $2.50 Pulkingnorn. 'Phone 278. 25d-102-692A

GOOD ROTTEN MANURE. 'PHONE 2661. 12d-95-856A

LECH'S MOTH KILLER—SURE PROtection, and Death to Moths and Moth Larvae. Wm. Lech & Sons, Limited, Furriers, 413 George Street. 9d-6,7,9,11,13,16,18,20,23-830A

12" MIXED WOOD, $6 CORD. 12" Pine, $5 Cord. Also Second-hand Brick and Lumber 2x4, and Frames. 2097. 6d-95-4848A

RADIO, SEWING MACHINE, OAK Table and Buffet, Curtains, Rugs, Chairs, Gas Stove, Bedroom and Kitchen Articles. 153 Morrow Street. 3d-13,17,20-1037A

2½-POWER GASOLINE ENGINE 536 Rogers Street. 3d-94-1194A

USED FARM HARNESS, EXPRESS Harness, Collars, Scotch Collar Tops. 182 Simcoe, rear Oil-Ateria. 2d-94-1233A

GLADIOLUS — CHOICE NAMED VArieties, $2.00 per 100, 25 for 50c. 242 Lansdowne Street. 3d-95-1113A

FOR SALE— BLACK GIANT HATCHing Eggs from good stock. 256 Carlisle Avenue. 2d-94-1239A

JAMESWAY BATTERY BROODER, Electric, 1,000-Chick capacity; cheap if sold immediately. Cliffmuir Poultry Farm. 'Phone 284. 3d-95-1244A

GOOD USED SEWING MACHINES—Low Prices. All guaranteed. We Repair any make of Machine for 50 Cents. All Repairs Guaranteed by the Singer Sewing Machine Company. 'Phone 2885. Special—Hemstitching, 8c a Yard. Singer Sewing Machine Co., 174 Hunter West. W. T. Phillips, Manager. 3d-95-1249A

DRY WOOD, ALL KINDS, MEASURED and Cut to order. Thompson's, 2260. 6d-97-1204A

DRY MIXED WOOD EDWARDS' Fuel and Cartage. 'Phone 130. 6d-97-1205A

MOFFAT ELECTRIC RANGE, KITchen Cupboard, Electric Washer, Dining-room Table and Chairs, Bedstead, Dresser, and Washstand, Rotary Sewing Machine. Apply 191 Crescent Street. 3d-94-1190A

W. COLLINS, WEST-END WOOD Yard—Dry Mixed Wood, 1, 2 Dollar Loads. 'Phone 1965. 3d-96-1299A

GOOD USED ELECTRIC WASHER, also Water Power Machine, cheap. Apply Evenings. Patterson's Barber Shop, 616 Chamberlain Street (West Hunter's Store). 1d-94-1300A

IMPORTANT!

In requesting us to call for your ad, the order must be phoned before 11 a.m. in order to insure it being inserted on the same day.

SCOTT'S SCRAPBOOK - - By R. J. Scott

a For Sale—General

LIMITED QUANTITY OF RASPberry Bushes, grown from Latham certified stock. Three Dollars per Hundred. Apply W. J. Banister, Campbellcroft. 3d-96-4917A

150 FEET CHICKEN WIRE, 7 FEET high; Mash Feeder, 7-Gallon Poultry Water Fountain, cheap. Apply 1033 Water. 1d-94-1285A

FOR SALE — ONE JAR OF EITHER Cress Corn or Bunion Salve. Apply immediately to any Peterborough Drug Store. 1d-94-4910A

MOFFAT 4-BURNER ENAMEL FRONT Electric Range, $44.50. Locomotive Copper Tub Washer, in good condition. Miller Powell Co. 2d-95-4911A

TYPEWRITERS — YOU'LL NEVER pick up a Bargain like this again. Save $25.00 on late No. 5 Rebuilt Underwood. New machine guarantee; easy terms; free trial. Underwood Elliott Fisher Limited, 355 George Street. 'Phone 2626. 4d-20,25,30,4-1224A

GOOD ROTTEN MANURE, $1 LOAD Delivered. Beer Bottles, 25c Dozen. 'Phone 2505J. 6d-96-1172A

C.G.E. HOTPOINT ELECTRIC Range. 525 Chamberlain. 3d-94-1193A

MIXED WOOD, $2 LOAD BODY Maple, $2.50. 'Phone 2403. Renzetti. 6d-97-48e6A

UPRIGHT PIANO, CHEAP. 489 Rogers Street. 3d-94-1221A

ROTTEN MANURE, ANY SIZE LOAD, delivered anywhere. 'Phone 2229W. 3d-94-1218A

VERY BEST ORANGES AND LEmons, 25c a Dozen. Record Store. 3d-94-1209A

JUST RECEIVED — A NEW SHIPment of Clean and Up-to-date Men's Suits, $3.95 up. Spring Coats, $2.50 up. Pants, $1 up. Odd Coats, $1 up. Vests, 25c. Hats, 50c. New All-Wool Tailored Skirts to be cleared at $1.98-$1.49. All kinds of Good Used Furniture. Ruskin's, Aylmer Street (opposite Fire Hall). 3d-95-1271A

SEE THE NEW ROGERS RADIO AT Patterson's Showrooms, 261 George Street. Open Evenings. Two Used Radios and good Used Electric Washer. Easy terms; guaranteed. 'Phone 3707. 1d-94-1301A

SMALL KITCHEN RANGE, TWELVE Dollars. 'Phone 1750J. 3d-96-1302A

CREAM REED GO-CART, REASONable. 228 London. 3d-96-1304A

BEAUTIFUL OAK BUFFET AND Dining Chairs, Dressers, etc. 'Phone 475. 3d-96-1305A

WICKER BABY CARRIAGE, CHEAP. 'Phone 1897J. 3d-96-1307A

CAR OF WESTERN OATS, NO. 1 Feeds, at Fraserville, expected about May 1st. Reid & Armstrong, 'Phone 204 ring 121, Millbrook. 6d-99-1313A

NEW SINK, 42" LONG, DRAIN Board. 577 Harvey Street. 3d-95-1259A

ROGERS, TABLE MODEL, WONDERful Player, $19. Philco Radio, modern, like new, $27. Deforest Crosley, Cabinet style, modern, $29. These Radios are Guaranteed. Fine's Furniture, 189 Charlotte. 2d-94-1258A

NAVY BLUE ENGLISH CARRIAGE. 'Phone 2059W. 3d-95-1266A

TWO GIRLS' SPRING COATS, SIZES 12 and 14 years. 269 Perry Street. 3d-95-1265A

UPRIGHT PIANO, WITH BENCH, good condition, sacrifice, $45. 189 Charlotte. 3d-95-1261A

BABY CARRIAGE, $3. APPLY 214 Carlisle. 3d-95-1255A

PREMIER SPIC-SPAN VACUUM, with all attachments, cheap. 'Phone 2689J. 3d-95-1275A

150 FEET CHICKEN WIRE, 7 FEET High; Mash Feeder, 7-Gallon Poultry Water Fountain, cheap. Apply 1033 Water. 1d-94-1285A

FOR SALE — ONE JAR OF EITHER Cress Corn or Bunion Salve. Apply immediately to any Peterborough Drug Store. 1d-94-4910A

MOFFAT 4-BURNER ENAMEL FRONT Electric Range, $44.50. Locomotive Copper Tub Washer, in good condition. Miller Powell Co. 2d-95-4911A

b For Rent—Houses and Apartments

SEE! FOR MAY 1—NICE BRIGHT Ground Floor Apartment, Front and Back Verandah, plumbing, handy C.G.E.; few minutes to main part City. Apply 293 Dalhousie Street. 'Phone 273. 5d-94-1148B

SMALL HEATED APARTMENT. APply 352 Park Hill Road. 3d-94-1196B

HOUSE, 4 BROWN STREET, GARden, garage, $15; reliable tenants. Apply C. D. Humber, 8 New Romaine. 3d-95-1232B

SIX - ROOMED, WARM, BRICK House, Bolivar Street. 'Phone 789F. 3d-95-1245B

HEATED APARTMENT IN BANK OF Commerce Building. Immediate possession. Apply 437 George Street. dtf-4177B

b For Rent—Houses and Apartments

HOUSE, NO. 249 WOLFE STREET. Apply 437 George Street. dtf-3682B

HOUSE, 408 BELMONT AVENUE (corner Belmont and Weller) Apply 437 George Street. dtf-2199B

HEATED APARTMENT, IN GRAND Central Building. Possession arranged. Apply 437 George Street. dtf-B

APARTMENT, NEAR C.G.E., 1232J. 6d-94-1108B

COSY LITTLE COTTAGE, GARAGE Apply 183 Antrim. 6d-97-1215B

MODERN SIX-ROOM BRICK HOUSE, South. Apply 642 George. 3d-94-1216B

TWO BRIGHT UNFURNISHED Rooms. 256 McDonnel Street. 3d-94-1220B

HOUSEKEEPING ROOMS, FURNISHed. 516 Charlotte. 6d-98-1267B

FIVE - ROOMED APARTMENT, South; Four-Roomed Apartment, West; reasonable. 'Phone 543. 3d-95-1268B

APARTMENTS, MODERN, HOTwater heating. Furnished or Unfurnished. 'Phone 3825. 3d-95-1273B

UPPER APARTMENT, 5 ROOMS, modern, balcony, central, $20. 'Phone 443W. 3d-96-1281B

LOWER DUPLEX, CENTRAL; HOT water heating. 'Phone 2922J. 3d-96-4922B

SEMI-APARTMENT. APPLY 168 ANtrim. 3d-96-1147B

c For Rent—General

STORE, NO 173½ SIMCOE STREET Immdiate possession. Apply 437 George Street. dtf-1397C

GARAGES TO RENT— CONVENIENT to Downtown Offices and Stores. Apply 437 George Street. dtf-1092C

80-ACRE PASTURE RANCH. ALSO a number of Young Cattle on Pasture by the season, reasonable rates. 'Phone 381, Campbellford. 4d-95-1222C

d Real Estate

FOR SALE — EAST ½ LOT 20, CONcession 3, Emily, 100 Acres; good location. Immediate possession. Apply 437 George Street, Peterborough. dtf-4222D

FOR SALE — HOUSE, 784 WATER Street, and House, 709 Elcome Crescent. Apply 714 Water Street. 3d-95-1270D

FIVE-ROOMED BUNGALOW, WATER and light; also Player Piano, with 70 Rolls. 535 Albert Street. 3d-94-1189D

FOR SALE — TWO-STOREY FRAME House, with poultry buildings, on Half an Acre Ground. Will Sell with or without Poultry. Cheap for Cash. Apply Frank Parcels, Concession Street, Havelock. 1d-94-4907D

d Real Estate

FOR SALE — TWO FIRST-CLASS Mortgages of One Thousand each, drawing 7%. Best security. Apply 282 George Street. 4d-95-1161D

FOR SALE OR EXCHANGE — SIX-Roomed House, a real home, with all conveniences. Must sell — a snap. 548 Douglas Avenue. 2d-95-1289D

IDEAL HOME ON THE INDIAN River, Warsaw, Seven-roomed House, soft and hard water, outbuildings, good garden grove, electric power available; school and churches. Price reasonable. Mrs. Thomas Rose, Route Eleven, Peterborough. 3d-21,28,5-1310D

e Summer Cottages

COTTAGE AT CHEMONG, SUMMER and Winter Home, of the late Mrs. Pope. Will Rent for Summer or by Year. Suitable for Roomers or Boarders. Apply Fred Scott, Chemong Road. 3d-94-1187E

f Boarders Wanted

ROOM AND BOARD FOR GENTLEmen, private home. 'Phone 1647F. 3d-94-1213F

GOOD ROOM AND BOARD, 5 MINutes' walk from C.G.E. 'Phone 1434W. 3d-95-1246F

g Help Wanted, Male

EXPERIENCED FARM HAND. APply G. A. Gillespie, Silverwood's, or J. W. Grandy, Ida. 2d-94-1231G

CHEF WANTED AT ONCE. ST. LAWrence Hotel, Campbellford. 3d-95-4902G

h Help Wanted, Female

WANTED — EXPERIENCED COOKGeneral. Apply 487 Hunter Street W. 3d-94-4875H

PROTESTANT GIRL TO LEARN Hairdressing in return for Housework, with Board and Room. Write Box 1212, Examiner. 2d-94-1212H

i Radio

FOR SALE — RADIO HIGHBOY. Owner leaving City. Must sell; no reasonable offer refused. Call Evenings, 205 McGill. 1d-94-1284I

j Employment Wanted

MARRIED MAN WANTS FARM Work. State wages. Apply Russell Wellwood, Fenella. 6d-96-1044J

PAINTING AND DECORATING — 'Phone 789F. 3d-96-1283J

HOTEL WORK OR HOUSEWORK. Write Box 1230, Examiner. 3d-95-1230J

PAPERHANGING, PAINTING—CHEStorfields, Rugs Vacuumed, Mothproofed. Doors, Windows Caulked Free. 1699J. 2d-95-1286J

o Live Stock

FOR SALE — MARE. ROY SLATER, Lakefield Road. 3d-95-1235O

HOLSTEIN COW, DUE TO FRESHEN. Apply Arthur Hewitt, Fraserville. 3d-96-1278O

FOR SALE—DUAL PURPOSE SHORThorn Bull Calf; also One Yearling Bull. George S. Thorn, No. 2, Millbrook. 3d-95-1252O

z Dressmaking

SKILLED DRESS AND MANTLE making, at Home or by the Day, Alterations included. 'Phone 899W. 3d-95-1247Z

m Lost

SMALL BLACK POMERANIAN DOG. Answers to name of "Peggy." 'Phone 2878M. 3d-94-1188M

BRILLIANT EAR-RING, TUESDAY Night, on George, between London and Capitol Theatre. Finder please leave at Examiner. 2d-94-1274M

p Poultry

50 WHITE LEGHORN HENS. 'PHONE 3582. 3d-94-1210P

FOR BEST RESULTS, USE MASTER Chick Starter and Growing Mash. J. A. Feir, 86 Aylmer. 3d-95-1236P

SEVEN WEEKS BARRED ROCK Pullets, Standard, 40 Cents; Bray's Foundation Quality, 50 Cents; Cockerels, 25 and 30 Cents. L. R. Lawless, MacFarlane Avenue. 'Phone 3204W. 2d-95-1306P

q Wanted

WANTED — LIVE POULTRY, PAY good price. 'Phone M. Florence, 3573J. 26d-112-999Q

WANTED — OLD GOLD, HIGHEST price paid. Phillips' Dental Laboratory, 408½ George (opposite Lech's). 6d-94-4836Q

WANTED — BY BUSINESS GIRL, Bed-Sitting-room, with Board; all conveniences, central. Write Box 1276, Examiner. 2d-94-1276Q

WANTED — BY RELIABLE TENANT, Small, Clean, Quiet House; rent reasonable; South-end or central preferred. Write Box 1186, Examiner. 3d-94-1186Q

WANTED — CARS FOR WRECKING, Metals and Wastes. 'Phone 697. Peterborough Metal, 385 Bethune Street. 6d-96-4858Q

WANTED — GOOD USED .22 RIFLE. Give description and best price, Box 1226, Examiner. 3d-94-1226Q

WANTED — TWO UNFURNISHED Rooms in return for Housekeeping Services or Work of any kind. Write Box 1601, Examiner Office. 3d-95-1272Q

WORK HORSE FOR ONE MONTH'S Work, for Pasture for Season, or would consider Light Colt to break to all harness; best of care, but must be at owner's risk. Write Box 1237, Examiner. 3d-95-1237Q

WANTED — TO RENT, A SMALL House, with cheap rent, for family of Three. Write, with particulars, to Box 1600, Examiner. 3d-95-1240Q

TWO ROOMS FOR LIGHT HOUSEkeeping, George Street preferred. Write Box 1234, Examiner. 3d-95-1234Q

WANTED — ENGLISH PRAM, IN good condition. Write Box 1242, Examiner. 3d-95-1242Q

WANTED — GOOD BOY'S BICYCLE, cheap for cash. Write Box 1293, Examiner. 2d-95-1293Q

WILL PAY CASH FOR SMALL USED Car; must be cheap. Write Box 1309, Examiner. 2d-95-1309Q

WANTED — TO HIRE, HORSE, weighing 1,300, for Small Garden for season. Write Box 1288, Examiner. 2d-95-1288Q

WANTED — 500 USED BRICKS. Write Box 1290, Examiner. 3d-96-1290Q

WANTED — ROOMY, BRIGHT, 4 OR 5 Roomed Cottage or Bungalow, with garden. Cheap for cash. Write Box 1312, Examiner. 3d-96-1312Q

WANTED — CATTLE TO PASTURE. Bordering River. John Mervin, 'Phone 1319W. 3d-96-1279Q

s Used Cars for Sale

FOR SALE — FORD COUPE 1925. Apply 212 Auburn Street. 3d-94-1203S

OAKLAND COACH, 1927, NEWLY overhauled. 'Phone 3145J. 3d-95-1260S

$200 NOTE ON ANY NEW CAR OR Truck. Cheap for cash. Write Box 1280, Examiner. 3d-96-1280S

31 x 4 TIRES, ALSO 2-WHEELED Trailer. 'Phone 3145J. 3d-95-1257S

FOR SALE — 1929 RUGBY ½-TON Panel Truck. 178 Lansdowne. 3051F. 3d-96-1287S

FOR SALE — '25 FORD COUPE, cheap. Apply 212 Auburn. 3d-94-1191S

FOR SALE — USED CARS: 1933 Chevrolet Sedan, new car guarantee; 1933 Chevrolet Coach, '32 Chevrolet Coach, 1931 Chevrolet Special Sedan, 1930 Chevrolet Sedan, 1929 Ford Cabriolet, 1929 Falcon Knight Sedan, 1929 Chevrolet Ton and a Half Truck, 1930 Chevrolet Heavy Duty Truck. A. Tinney & Son, Cavan, 'Phone 201-13, Millbrook. 4d-94-1166S

1936 CHEVROLET COACH, GOOD condition, practically new tires. 552 Bolivar Street. 3d-95-1219S

FOR SALE — 1929 ESSEX COUPE, privately owned, excellent condition, $200. 'Phone 758. 3d-95-1288S

t General Notice

LANDSCAPE GARDENING, LAWNS Rolled and Fixed, General Garden Work. Tree Pruning and Rock Work. 'Phone Walker, 292W. 6d-95-1127T

A. A. McINTYRE, GENERAL INsurance, Fire, Car, and Life Protection. Office, 392 Water Street. 'Phone 1156. 3d-96-1296T

'PHONE 594F — W. C. BENNETT, 273 Dalhousie Street, for Better Tinsmithing. Special Prices Now on Eavetroughing. Agent for Beach Maple Leaf Furnaces. 6d-19,20,24,25,27,1-4883T

CARPENTER, CABINETMAKER. — Hardwood Floors Laid, Finished. House Repairs. Cabinetwork. Store Fittings, Jobbing. G. Hutchinson, 'Phone 1759F. 6d-10,12,14,16,18,20-955T

w Pet Stock

PEKINGESE PUPPIES, REGISTERED Stock. 567 Albert Street. 3d-95-1264W

EXCHANGE

SIX-ROOMED COTTAGE, ALL CONveniences, near C.G.E.—Exchange for Small House. Write Box 1185, Examiner. 3d-94-1185

PARTY MOVING TO COUNTRY — will accept as part payment Groceries, Furniture, New Clothing, Car or Truck, on New Electric Washer, Refrigerator, and Radio. Terms on balance. Write Box 1298, Examiner. 1d-94-1298

City Classified Guide

This is a regular Friday feature. Here business firms tell, in brief, their story of service. It's another worth-while feature of The Examiner. It is for your convenience.

Is Your Name Here?

Read this Classified Guide carefully. Your name may be hidden in one of the ads. If you find it, bring in the paper, show us and we will give you a Guest Ticket to the Capitol Theatre.

Beauty Parlors

Miss G. A. Doyle Miss M. Bogue
308 Charlotte, corner Rubidge.
Bonat permanent waving, marcelling, finger waving, scalp treatments, hair dyeing and bleaching. Facials and manicuring.
Mrs. Vernon O'Dette, 134 Sophia St.

Motor Oils and Greases

GUARANTEED MOTOR OILS
ALL GRADES.
Have your Oil Changed and your Car Greased Here, and Save Money.
OIL-ATERIA
182 SIMCOE STREET.
Mrs. James O'Keefe, 79 Lansdowne St.

Dairies

Try our Cottage Cheese with sliced tomato for supper.
Country Club Ice Cream, Fresh Eggs.
NIELSON'S DAIRY
'Phone 1570
Open Evenings. We Deliver
George Alleway, 496 College St.

Plumbing

GOODFELLOW'S
Plumbing and Heating Service
379 Water -
'Phone 599.
Mrs. Jos. Halcrow, 155 Stewart St.

Garage

SPECIAL PRICES
On Brake Relining, Motor Cleaning and Valve Grinding
Tops Recovered and Repaired
NORTH-END GARAGE
Ellis Armstrong
669 Water (near Antrim). 'Phone 584J
Reginald Barrow, 106 McDonnel St.

Radio

Auto Electric and Radio Repairs.
IMMING
'Phone 771W.
Mrs. Mary Mulcahy, 322 Mark St.

At the CAPITOL

TODAY AND SATURDAY

GEORGE WHITE'S SCANDALS

With Rudy Vallee, Jimmy Durante, Alice Faye

MATINEE SPECIAL
Another Thrilling Chapter of
Rin-Tin-Tin Jr. in "THE WOLF DOG"

Laundry

RIVERSIDE LAUNDRY
'Phone 3684 10 Haggart St.
When you start Spring Cleaning, send us your Curtains, etc. You will be well pleased with the results.
We also have a very Economical Laundry Service.
Call RIVERSIDE for CLEANLINESS.
Mrs. John Dougherty, 259 McDonnel.

Shoe Repairing

SOMETHING NEW!
The West End Shoe Repairing are now prepared to give a Call and Delivery Service anywhere in the city.
'Phone 1924.
First quality repairs at reasonable prices. We guarantee our work. Let us look after your shoe troubles.
352 CHARLOTTE ST.
Y. J. JONES, Prop.
Just call 1924 for prompt service.
James O'Toole, 70 Park St. S.

Locksmith

GET IT REPAIRED.
Baby Carriages Re-tired. Yale Keys Cut, 30c. Umbrellas Repaired, 35c. Scissors Sharpened, 10c Pair. Locks Repaired. Safe Combinations Repaired. Car Locks Repaired.
ALEX. E. PATRICK, Locksmith
443 GEORGE - 'PHONE 1946J
M. Lorne Woodcock, 624 Union St.

NOW IS THE TIME
to have your SHOES REPAIRED. Bring them to PAUL EVANS, corner George and Park Hill Road (Braund Building), and assure yourself of Expert Service at Reasonable Prices. Repairing while you wait. All Work Guaranteed.
Sidney Pammett, 194 Hunter St. E.

Music

SATURDAY SAVINGS ON SONGS
DOWN TOWN MUSIC SHOPPE.
For Every Two Pieces Bought, One Will Be Given Absolutely Free. Music Cases, Hawaiian Guitars, Harmonicas.
All Leather Music Cases (8 Only)—Reg. Price $4.00. On Saturday $3.25
Hawaiian Guitars (4 Only) — Reg. Price $13.00. On Saturday.. $10.50
Hawaiian Guitars (2 Only)—Reg. Price $12.00. On Saturday.. $9.50
Marine Band Harmonicas— Reg. Price 75c. On Saturday.. 65c
Roy ROME'S Music Store
292 Charlotte Street
(Between Rubidge and Stewart)
Mrs. Herbert Turan, 297 Murray St.

Taxis

ELITE TAXI
Phone 182
7-PASSENGER CARS for your use, Day and Night. Our Service is Prompt. A Dependable Driver assured.
'Phone Us for your Next Taxi.
Herman Rosene, 690 Ross St.

u Chiropractor

SINUS, ANTRUM, CATARRHAL, Bronchial conditions respond to Special New Treatment. C. Lawrence, 'Phone 802, Kresge Building. 6d-98-1253U

SAFE DRIVING PAYS

If Car owned and operated, following DISCOUNTS allowed:
10%, No Claims One Year. 15%, No Claims Two Years.
20%, No Claims Three Years. 25%, No Claims Four Years.
Above Discounts apply to all coverings. Private Passenger Cars only.

20% DISCOUNT on Commercial Vehicles if owned and operated without claims for Thirty-four Months.

HILL, WEDDELL & HILLS
124 HUNTER STREET, PETERBOROUGH.
Telephone 14. Est. 1883.

YESTERDAY'S STARS

(By The Associated Press)

Pat Malone, Cubs. — Limited Reds to five hits and fanned six.

Joe Vosmik, Indians—Clouted homer with one on in eighth, to beat Browns, 3-2.

Freddy Lindstrom, Pirates—Hit triple, two doubles and single in route of Cardinals.

Carl Reynolds and Johnny Welch, Red Sox—Former made five hits, in double victory over Senators; latter pitched five-hit ball in second game.

Walter Beck, Dodgers—Held Braves to three singles in seven inning tie.

Zeke Bonura, White Sox—Made three hits and secured winning run in 9-8 triumph over Tigers.

Bud Parmelee, Giants—Shut out Phillies with three hits in 7 1-3 innings, fanning five.

Bill Dickey, Yankees—Batted in three runs with homer and single against Athletics.

Baseball Results

SOUTHERN ASSOCIATION
Thursday's Scores

					R.	H.	E.
Memphis	201	220	301	—	11	13	0
Little Rock	100	110	101	—	5	14	1
					R.	H.	E.
Birmingham	110	130	000	—	6	10	1
New Orleans	001	000	040	—	5	10	1

Nashville at Atlanta and Chattanooga at Knoxville, postponed, rain.

FIGHTS LAST NIGHT

(By The Associated Press)

St. Paul, Minn.—Babe Daniels, 137, Minneapolis, outpointed Joey Kauffman 140½, Philadelphia (6); My Sullivan 155, St. Paul, knocked out Jimmy Simpson, 158, Minneapolis (6).

Charleston, S.C.—LeRoy Brown, Charleston, outpointed Jackie Gibbs Orange, Tex., (10).

Dallas, Tex.—George Salvadore, 146, Boston, drew with Pat Murphy 146, Terre Haute (10).

Officers Elected For Westclox Team

The Westclox Girls' Softball Club, champions of the local league last year and holders of the Bond Trophy, met and reorganized for the year at a recent meeting. The girls are anxious to get started again and had a good representation at the league meeting in Duffus' last night. They intend to begin outdoor practises as soon as the weather is suitable. The following officers were elected: Hon. president, J. H. Vernor; honorary vice-president, R. H. Simmons; president, P. G. Dinesen; secretary-treasurer, Gladys Mortimer; manager, R. Curry; executive committee, R. Kitchen, L. Allen, M. Latimer and J. McCormick. The girls are advised to watch for further announcements in connection with games.

NOTICE TO CREDITORS.

IN THE ESTATE OF LAWRENCE HASTINGS BLEASDELL, DECEASED.

All Persons having CLAIMS against the Estate of LAWRENCE HASTINGS BLEASDELL, late of the City of Peterborough, in the County of Peterborough, Esquire, Deceased, who died on Octber 24th, 1933, are hereby notified to send their names and addresses and full particulars of their Claims to the undersigned Administrator of said Estate, duly verified, on or before the 27th Day of April, 1934, after which last-named date the Administrator will proceed to distribute the Assets of the Estate among those entitled thereto, having regard only to the Claims of which he shall then have notice.

DATED March 26th, 1934.
WALTER H. BLEASDELL, 141 Cottingham Street, Toronto, Administrator. 3d-5,10,20-4680

RECONDITIONED USED CARS

We offer for quick sale at reduced prices the following RECONDITIONED USED CARS, covered by our usual guarantee and Easy Terms
Buick Sedan, 6 cylinder.
Buick Coupe, 6 cylinder.
Essex Sedan.
Chevrolet Coupe, 1933.
Chevrolet Coupe, 1932.
Pontiac Sport Sedan.
Durant Sedan.
Pontiac Coach.
Willys Knight Sedan.
J. J. DUFFUS CO.
2d-93

BARRISTERS AND SOLICITORS.

HALL & CARLEY — Barristers, Solicitors, Notaries, corner Hunter and Water Streets (over Canadian Bank of Commerce) Peterborough, Ontario. Telephone: Office No. 99. R. R. Hall, K.C., residence No. 605. T. J. Carley, LL.B., residence No. 3060.

JAMES FORDYCE STRICKLAND, K.C., M.P.P. — Barrister, Solicitor, Notary Public, Peterborough. 'Phone 191. Money to Loan. 375 Water Street.

PECK, KERR & McELDERRY — Barristers, Solicitors and Notaries. Office: 415 Water Street, Peterborough. Telephone 1950. E. A. Peck, M.P., F. D. Kerr, K.C., V. J. McElderry, K.C.

GORDON & ELLIOTT — Barristers, Solicitors, Notaries, Patents and Trade Marks. Money to Loan. Telephone 880. — Hon. G. N. Gordon, K.C., Alexander L. Elliott, Toronto Telephone Number Elgin 8831. Office: 410 Saturday Night Building, 73 Richmond Street West.

CANADIAN PACIFIC RAILWAY
(Effective Sunday, March 11)

Going East—
4.55 p.m.—Indian River, Norwood, Havelock. Daily except Sunday.
7.40 p.m.—From Toronto. Daily except Sunday.
11.10 a.m.—Havelock, Tweed, Smith's Falls, Ottawa, Montreal, Quebec, Boston and New York. Daily except Sunday.
11.10 a.m.—Sunday only to Havelock.
1.55 a.m.—Havelock, Tweed, Kingston, Perth, Ottawa, Smith's Falls, Montreal, St. John, Boston, and New York daily.

Going West—
6.15 a.m.—Toronto, Guelph, Goderich, Hamilton, Galt, Woodstock, St. Thomas, London, Chatham, Detroit, Chicago, and New York daily.
7.20 a.m.—Toronto, Hamilton, Brantford, Buffalo, New York, Galt, Woodstock, London, Chatham, Detroit, and intermediate points. Daily except Sunday.
9.35 a.m.—To Lindsay and Bobcaygeon.
3.40 p.m.—Toronto, Hamilton, Buffalo, Rochester, Boston, Woodstock, London, Windsor, Detroit, Chicago, and intermediate points between Peterborough and Toronto. Makes connections with the Trans-Canada Limited for Winnipeg and Vancouver. Daily except Sunday.
6.40 p.m.—Sunday only for Toronto and points West.

CANADIAN NATIONAL RAILWAY TIME-TABLE.
(Effective Sunday, October 1)

5.15 a.m.—Daily "Pool Train" from C.P.R. Depot for Toronto, connecting with Canadian National "Intercity Ltd." for London, Windsor, Detroit, Chicago, also for Hamilton, Buffalo, and New York.
8.25 a.m.—For Lindsay, Orillia, Midland, Toronto, Hamilton, Buffalo, Guelph, Kitchener, Chatham, Windsor, and Detroit.
12.01 Noon—For Port Hope, Oshawa, Toronto, London, Windsor, Detroit, Chicago, Hamilton, Buffalo, New York, Philadelphia; also connects at Port Hope for Belleville, Kingston, and Montreal.
1.45 p.m.—For Lakefield.
5.17 p.m.—For Lindsay, Toronto, connecting with "International Limited" for London, Sarnia, Chicago; with the "Continental Limited" for Winnipeg and Pacific Coast points; also connects for North Bay and Cochrane and with the 11.45 p.m. for Windsor.
6.30 p.m.—For Keene, Hastings, Stirling, Belleville, Kingston, Montreal, Boston, and the Maritime Provinces.
1.55 a.m.—Daily "Pool Train" from C.P.R. Depot, for Smith's Falls and Ottawa.
7.30 p.m. (Sunday only)—Lindsay, Toronto, Hamilton, London, Windsor, and Detroit.
(All Trains, except the two Pool Trains, operate Daily, except Sunday, from Canadian National Railway Depot, Charlotte and Bethune Streets.)

Bring Your PRINTING Problems to Us

DAVIS-THOMPSON COMPANY
Insurance and General Agency
433 GEORGE STREET - PHONE 40

THE TORONTO SAVINGS & LOAN CO.
ESTABLISHED 1885

3% ON DEPOSITS

Interest paid or added half yearly, 30 June and 31 December, in each year. Every facility is afforded to Depositors both in depositing and withdrawing their money.

For sums of $100 and upwards this company's debentures afford a safe and profitable investment. Further information in regard to which will be gladly furnished upon request.

SAFETY DEPOSIT BOXES FOR RENT

W. G. MORROW,
Managing Director.

Office Hours:
9 a.m. to 4 p.m. Open Saturday's until 5 p.m.

C.D.S. GROCETERIA
"Where It Pays to Shop"

SUN GLO FRESH CREAMERY **BUTTER 2 lbs. 51c**

STEAK OR ROAST Sirloin or Wing. lb.	20c	Rolled Veal ROAST—lb.	14c
Round—lb.	18c	Prime Rib Roast, Rolled, lb.	19c
Choice Cooked HAM—lb.	38c	Sliced CORNED BEEF—lb.	19c
Robin Hood BREAD FLOUR	24 lb. bag 65c		7 lb. bag 19c

CANADIAN DEPARTMENT STORES

FRIDAY'S RADIO PROGRAMS

KEY TO CLASSIFICATION.

1—Dance, 2—Concert, 3—News, 4—Vocal, 5—Sport, 6—Comedy, 7—Drama, 8—Band, 9—Symphony, 10—Variety, 11—Instru Trio, 12—Speaker, 13—Organ, 14—Children, 15—Miscellan

5.30 P.M
14—WEAF—Frank Merriwell's Adventures.
14—WJZ—Singing Lady.
5.45 P.M.
14—CRCT—Orphan Annie.
4—WABC—Gordon, Dave and Bunny.
15—WEAF—Alice in Orchestralia.
6.00 P.M.
15—CRCT—Indian Serenader.
3—CFRB—Dick Steele
3—WABC—H. V. Kaltenborn (CBS).
1—WJZ—Angelo Ferdinand's Orch.
6.15 P.M.
6—WABC—Bobby Benson and Sunny Jim.
12—CFRB—Mining Broadcaster.
4—WJZ—Ithaca College Choir.
6.30 P.M
1—WABC—Freddie Rich and His Orchestra.
3—CRCT—Beckett Reports.
4—WEAF—Irene Beasley.
11—WJZ—O'Leary's Irish Minstrels.
6.45 P.M.
3—CRCT—Lowell Thomas
11—WEAF—The Rhythm Boys.
7.00 P.M.
6—CRCT—Amos 'n' Andy.
8—WEAF—Baseball Resume.
4—WABC—Myrt and Marge.
7.15 P.M.
8—CRCT—Market Reporter
6—WEAF—Billy Batchelor.
6—CFRB—Just Plain Bill.
1—WJZ—Peter Van Steeden's Orch.
7.30 P.M.
7—WJZ—Gershwin's Orch.
4—WEAF—Fur Trappers.
10—CFRB—Crazy Crystals.
10—CRCT—Oberon Group.
11—WABC—Music on Air.
7.45 P.M.
6—WBEN—The Goldbergs.
4—WJZ—Gus Van and Arlene Jackson.
4—WABC—Boake Carter.
8.00 P.M.
10—CFRB—The Music Makers.
6—WABC—Phil Duey and Frank Luther.
1—CRCT—Cities Service Orch. and Jessica Dragonette.
1—WJZ—Bobby Dolon's Orch.
8.30 P.M
1—CFRB—Freddie Rich Entertains.
4—CKNC—Folk Song Recital.
1—WABC—Columbia Revue.
8—WJZ—Dangerous Paradise.
8.45 P.M.
5—WJZ—Babe Ruth.
11—CFRB—Gypsy Joe.
9.00 P.M.
10—CFRB—Emery Deutsch and Violin.
10—CRCT—Gypsy Rhapsody (CRC).
1-4-WEAF—Waltz Time.
1—WJZ—Phil Harris' Orch.
9.15 P.M.
4—WABC—Ruth Etting.
4—CFRB—Marguerita Nuttall.
15—CRCT—Sam Ah's Sea Serpent.
9.30 P.M
4-7-WEAF—One Night Stands.
10—CFRB—Powder Box Revue.
11—CRCT—Melodic Strings.
1—WJZ—Phil Baker and McNaughton's Orch.
10.00 P.M.
7—WEAF—First Nighter.
15—WABC—The Program of the Week.
7—CFRB—Duart McLean's Orch.
12—CRCT—Stories That Must Be Told
10.30 P.M
1—WEAF—Jack Benny and Don Bestor's Orch.
3-10-CRCT—Press Bulletins and Mountain Boys.
7—WJZ—The Mystery of Man.
3-1—CFRB—Rory Reporter and Pompeian Program.
11.00 P.M.
11—WJZ—Three Scamps.
2—CRCT—Don Pedro and His Gypsies.
1—WEAF—Ben Pollack's Orch.
4—WABC—Edith Murray.
11.15 P.M.
4—CFRB—Luigi Romanelli's Orch.
4—WJZ—Poet Prince.
11.30 P.M.
1—WABC—Isham Jones.
1—CRCT—Vincent Lopez' Orch.
12.00 P.M
1—CFRB—Leon Belasco and his Orch
1—WJZ—Tom Gentry's Orchestra.

SATURDAY'S RADIO PROGRAMS

12.00 NOON
12—CRCT—Pedro Tom, Organist.
12—WABC—Pete Woolery's Orch
12.30 P.M.
p8—WABC—Piano Pointers.
8—CRCT—Rex Battle's Orch.
3—CFRB—News Broadcast.
1.30 P.M.
1—CRCT—Vic and Sade.
1—CFRB—Harold Knight and Orch.
2.00 P.M
1—WJZ—Don Russo's Orch.
11—CFRB—Artists' Recital.
4.30 P.M.
15—CRCT—Lady Next Door.
1—CFRB—Russian Gypsy Orch.
5.30 P.M.
11—CRCT—Platt and Nierman.
12—WEAF—Economers in the New Deal.
5.45 P.M
14—CRCT—Orphan Annie.
4—CFRB—Charles Carlile
6.00 P.M.
15—CFRB—Meet the Artist.
8—CRCT—Indian Serenader
10—WJZ—Al Peerce and His Gang.
6.15 P.M
4—WGR—Tommy McLaughlin
12—CFRB—The Mining Broadcaster.
6.30 P.M
11MWEAF—Himber's Ensemble.
12—WJZ—Ivory Stamp Club.
12—WABC—Frederick Wile.
6.45 P.M.
13—CRCT—Flying with Al. Williams.
12—CFRB—Lou Krugel.
7.00 P.M
5—WEAF—Baseball Resume.
2—CKNC—The Cotter's Saturday Night.
12—CRCT—Community Welfare Talk
10—CFRB—Elder Michaux.
4—WJZ—John Herrick, baritone.
7.15 P.M
12—WEAF—Dr Stanley High.
1—WJZ—George Olsen's Orch.
7.30 P.M.
12—WJZ—F.O.B. Detroit
15—CFRB—The Green Room.
10—CRCT—Acadian Serenade
10—WABC—Phil Cook and Paul Keast.
7.45 P.M
1—CFRB—Isham Jones' Orch.
8.00 P.M
10—CRCT—Nite Dream Hour.
10—CFRB—Saturday Revue.
3—CKNC—News of the Week.
12—WJZ—Art in America.
8.15 P.M
8—WJZ—The Bavarian Peasant Band
1—CKNC—Maurice Meerte's Orch.
8.30 P.M.
10—CRCT—Hands Across the Border
9.00 P.M.
1—CRCT—George Wade and Cornhuskers.
1-4-WJZ—Arlene Jackson and Stern's Orch.
1—CFRB—Ferdie Mowry's Orch.
10—WEAF—House Party.
1-4-WABC—Grete Stenckgold and Andre Kostelanetz.
9.30 P.M
7—CFRB—The Dramatic Guild.
7—WEAF—Beatrice Fairfax.
15—CRCT—Piano and Organ Duo.
1—WJZ—Eddie Duchin's Orch.
10.00 P.M
1—CFRB—Luigi Romanelli's Orch.
12—WABC—Byrd Broadcast.
11—CRCT—Canadian Capers.
10—WEAF—Terrapane Travelcade.
10.30 P.M
10—WEAF—To be announced.
1—WJZ—Barn Dance.
3-1-CRCT—News and Billy Bissett's Or.
3-10-CFRB—News and The Playboys.
11.00 P.M.
1—CFRB—Ted Fiorito and Orch
4—WEAF—Ralph Kirbery.
1—CRCT—Moonlight on the Pacific.
11.30 P.M.
15—CFRB—Peter the Great.
6—WEAF—One Man's Family.
1—WJZ—Paul Whiteman's Orch.
12—CRCT—The Northern Messenger.
12 MIDNIGHT.
1—WJZ—Jack Denny's Orch.
10—WEAF—Carefree Carnival.
1—CFRB—Gus Arnheim's Orch.
12.30 A.M.
1—WJZ—Vincent Lopez' Orchestra.
1—WABC—Little Jack Little's Orch.

New Excise Changes Aid Mr. Average Man

OTTAWA, April 20 (C.P.).—Mr. "Average Man's" interest in the budget is chiefly in the excise tax changes. But the holder of gold stocks considers what effect the 10 per cent. tax on gold will have on market quotations. The sugar duty is reduced from two to one cent per pound and on grape sugar and glucose it drops to one-half cent. Other changes include a decrease of the tax on cigarette tubes from four to three cents per hundred, a lowering from $1.50 to 75 cents per gallon in the rate on sparkling wines, and a change in the stamp tax on postal notes from $1.00 or less from three to one cent.

The three per cent. duty on malt and the 12½ cent gallonage tax on beer will be decreased slightly by incorporating the two into a single excise duty of 7½ cents per pound on malt, carrying a hint of cheaper brew for the beer drinker.

PLANS MADE FOR FINAL MEETING OF THE YEAR

(Examiner Correspondence.)

PLEETWOOD, April 19. — The Y. P. S. of the United Church held their semi-final meeting for the season on Friday evening with a splendid attendance. The girl members had charge of the program in the church while the boys are to be responsibe for the final program on May 4th. The special business arrangements for the presentation of the play "Too Many Husbands," which is being prepared by the Young People under the supervision of Mrs. Charles Stephens and Chris. Cummiskey. The date set was Friday, April 27th, and it is to be offlowed by a basket social, with lunch provided for thoes not wishing to bring baskets. The following program was given following the business meeting: Reading, Helen Armitage; Harmonica Duet, Jean Cook and Aileen Cummiskey; Instrumental Selection, Ida Shea; readings, Marion Davidson.

C.D.S. Saturday Shopping News

Store Hours: 9 a.m. until 5.30 p.m.; Saturday, 9 a.m. until 9.30 p.m.

Week-End Hosiery Feature!

Real Silk Chiffon and Semi-Service

Pair **59c**

Hundreds of women take advantage each week of these grand hosiery values—many of them buy sufficient for a whole season's supply.

This offer includes "substandard" and first quality real silk, full-fashioned Hose in semi-service and chiffon weights. Shades: clearsan, gunmetal, biscayne, sherrytone, beige taupe, jungle. Sizes 8½ to 10½. Special, pair 59c

Children's Lisle Hose

1-1 rib Mercerized Lisle Hose in colors deausan, chukker, beige, breeze and black. Reinforced heels, toes and soles. Sizes 6 to 10. Pair..... **39c**

Fashioned-to-Fit Women's Hose

Mercerized Lisle Hose in shades deausan, grey, gunmetal, chukker, white and black. First quality. Sizes 8½ to 10. Pair. **29c**
—Main Floor, C.D.S.

New Lace **Blouses**

Smart Lace Blouses with knitted cuffs and waistbands. Short puff sleeves. Button trimming. Colors: blue, sand and white. Small, medium and large sizes. Each.. **89c**
—Main Floor, C.D.S.

Smart **Neckwear**

Collar and Cuff Sets of organdy and cotton pique with lace trim. Dainty frill styles, in white, pink and blue. Each **55c**
—Main Floor, C.D.S.

Good Values in **FANCY GOODS**

Coverall and Tea Aprons

Organdy, polka dot prints and factory cotton in these neat Coverall and Tea Aprons. Large selection. Each ..... **39c and 49c**

Kiddies' Aprons

Made of unbleached cotton with bias trim and easy designs for embroidery. Each **15c and 25c**

Clearance Group

Limited quantity! Included in the lot are Laundry Bags, Kiddies' Wear and Buffet Sets. Special Saturday, each.. **5c and 10c**
—Main Floor, C.D.S.

Specials in Candies

Chocolate Ginger, lb. 29c
Toasted Marshmallows, lb. 15c
Chocolate Wafers, lb. 19c
Salted Peanuts, lb. 10c
—Main Floor, C.D.S.

Last Day of 3-Day Sale

Patents and Toiletries

EATON'S Petroleum Oil, 32-oz. size, each 69c
EATON'S Fruit Saline, 12-oz. bottle 55c
EATON'S Milk-O-Lax, 16-oz. size, each 27c
—Main Floor, C.D.S.

9 a.m. Specials!

ON SALE UNTIL 10 A.M.! NO C.O.D. PHONE ORDERS!

Striped Terry Towels
Good absorbent quality.
Each 10c
—Main Floor, C.D.S.

White Fabric Gloves
Pull-on style, 4-button length.
Pair 29c
—Main Floor, C.D.S.

Miniature Pictures
Still life, landscapes, etc., nicely framed.
Each 10c
—2nd Floor, C.D.S.

Cream Celanese Slips
Lace trimmed. Sizes 34 to 44.
Each 89c
—2nd Floor, C.D.S.

2 p.m. Specials!

ON SALE UNTIL 3 P.M.! NO C.O.D. PHONE ORDERS!

Men's and Boys' Rubbers
Sizes 1 to 5 and 6 to 9.
Pair 39c
—Main Floor, C.D.S.

Kiddies' Cotton Crepe Sleepers
Sizes 2 to 6. Figured patterns.
Suit 69c
—2nd Floor, C.D.S.

Men's Sweat Shirts
Zipper front. Blue, white, maroon.
Each 89c
—Main Floor, C.D.S.

Reversible Chenille Mats
Size 26 x 52. Pretty colored designs.
Each 1.19
—Main Floor, C.D.S.

A Standard of Style! A Standard of Quality!

Leishman Suits

Tailored-to-Measure

35.00

Continuing the 2-day selling of this popular line of men's clothing. A wide range of imported wool tweeds, flannels and worsteds, in many new leading effects. Individually measured by Mr. "Terry" Doyle, Leishman representative. Suit..... $35

See These Men's

Topcoats

Guards back, slip-on and raglan styles, made from brown, grey, fawn and oxford grey wool tweeds. **$15**
Sizes 36 to 42. Each.....
—Main Floor, C.D.S.

PHONE 3000

Women's and Misses' Spring

Coats and Suits

8.95 to $35

You are sure to find the Coat or Suit you are looking for at the C.D.S. We have a fine selection of the newest styles in smart tailored and swagger Coats and Suits, 2 and 3-piece Suits and fur trimmed Coats. Materials include fine wool tweeds in the newest effects and plain and flecked wool crepes. Women's and misses' sizes. Each ....8.95 to $35

SATURDAY FEATURE! WOMEN'S & MISSES'

New Pastel Silk Crepe Dresses

Special Each **2.95**

This newly purchased group have just arrived in time for Saturday selling! You'll find a lovely selection of smart Summer Frocks with dainty organdy touches and short puff sleeves. Pastel shades of blue, tea rose, green and beige. Sizes 14 to 44. Special, each 2.95
—2nd Floor, C.D.S.

Jacket Frocks

These smart two-purpose Dresses come in plain and printed silk crepes, with short jackets and pleated skirts. Sizes 36 to 44, including some half sizes. Each..... **8.95**

House Dresses

Of gay cotton prints in floral patterns with predominating shades of blue, mauve, pink, red, green, and black and white. Sizes 34 to 44. Each..... **89c**
—2nd Floor, C.D.S.

Specially Priced Hats

A group of this season's smart models, including turbans, brims and sailors, specially priced for Saturday shoppers. Matrons' and misses' styles. Smart trims. Special, each..... **98c to 1.95**
—2nd Floor, C.D.S.

Foundation Garments
2.95
A reliable two-way stretch garment of peach elastic cloth; with net bust sections. Sizes small, medium and large. Each ..2.95
—2nd Floor, C.D.S.

Kiddies' Pantie Dresses
1.95
Dainty little Silk Crepe Dresses in neat patterns and pastel shades. Panties to match. Sizes 1, 2 and 3 years. Each 1.95
—2nd Floor, C.D.S.

Men's Oxfords
Reasonably Priced!

Smart, dressy Oxfords of good quality calf leathers on McKay-sewn soles and half rubber heels. Three toe styles to choose from. Sizes 6 to 11, including ½ sizes. Pair..... **2.98**

Youths' and Boys Boots

A real Boot for the young fellows. Strong side leather uppers on leather soles that are nailed and sewn for extra wear. Half rubber heels. Sizes 11 to 13, 1 to 5. Pair..... **1.69**

Camp Shoes

Brown grained leather uppers with long wearing sport soles and leather insoles.
Sizes 11 to 13. Pair 1.19
Sizes 1 to 5. Pair 1.49
Sizes 6 to 11. Pair 1.69

Low Priced **Spring Shoes**

A smart group of new styles and colors. Gun grey Straps, high heel Pumps, blue Side Ties, Cuban heel Pumps, brown and black Oxfords. Sizes 4 to 7½. Pair..... **1.69**
—Main Floor, C.D.S.

2.19 GALLON LOW PRICES FOR QUALITY HOUSE PAINT

Per Quart **57c** Half-Gallon **1.10**

Colors: dark brown, inside white, outside white, light yellow, light grey, light brown, French blue, dark green, apple green, medium grey, dark buff, cream.

FLOOR PAINT Extra Special

2.19 Gal.

Per Quart **57c** Half-Gallon **1.10**

Colors: orange yellow, golden brown, slate, battleship grey, light yellow.

This is the time of year you will want to spruce up your floors with new sparkling paint. Go over your entire floor space or touch up the worn spots.

Fast Drying Varnish Stain, Quart 59c

Colors: light oak, dark oak, walnut, mahogany It stains as it varnishes. Use Coverwell Varnish Stain when floors, woodwork and furniture look jaded and worn. Dries evenly and quickly.

Quart 59c ½ Gallon 1.15 Gallon 2.25

Spreads Smoothly

Colors: white, light ivory, light blue, light green, light brown, light grey.

67c Half-Gallon 1.29 Per Gallon 2.49

Fast Drying

Colors: Light brown, light green, white, blue, light green, white, light blue, pearl grey, ivory.

72c Half-Gallon 1.39 Per Gallon 2.69

A Firm Base

We recommend our Coverwell Ground Color as a good base for a good job.

59c Half-Gallon 1.15 Gallon 2.25

Dries Quickly

Coverwell 4-Hour Floor Varnish. Easy to apply. Dries quickly, hard and glistening.

72c Half-Gallon 1.39 Per Gallon 2.69

—Basement, C.D.S.

SPECIAL!
Men's Cotton
Broadcloth Shirts

An unusual selling! Fine quality Negligee Shirts, all with 2 separate collars to match. Assorted fancy patterns and plain colors. Sizes 14 to 17½. Special, each..... **89c**

Cotton Tweed Work Shirts

Double yoke, double stitching, extra strong. Collar attached style. Ideal for Spring wear. Sizes 14½ to 17. Special, each..... **69c**
—Main Floor, C.D.S.

Staples

Irish Linen Towelling

A real good, absorbent Linen Tea Towelling, 24 inches wide. In a variety of colored borders. Yard **23c**

Bleached Sheeting

A Sheeting that will wash well and give good serviceable wear. But it now for cottage or home. About 81" wide. Yard **39c**

Rainbow Checked Towels

Heavy absorbent quality Rainbow Checked Terry Towels. Size 22 x 42 inches. Pair..... **63c**

Bleached Sheets

Time to renew your stock of Sheets for Summer. Here are good quality Sheets, size 78 x 86 inches. Each..... **1.10**
—Main Floor, C.D.S.

THE CANADIAN DEPARTMENT STORES LIMITED

GLASGOW RANGERS WIN SCOTTISH CUP FOR 8th TIME

PROBABILITIES.
Partly cloudy and a little milder to-night and Sunday with scattered showers; moderate variable winds to-day, becoming fresh to strong west and north-west on Sunday.

The Peterborough Examiner

HOME EDITION

VOL. LXXII., No. 94 | PETERBOROUGH, ONTARIO, CANADA, SATURDAY, APRIL 21, 1934 | PRICE THREE CENTS

BOY RISKS HIS LIFE TO SAVE BROTHER

GENERAL GRIESBACH CRITICIZES CANADAS FAILURE TO CONTRIBUTE FAIR SHARE TO NAVAL DEFENCES

Annual Dinner of Officers of Rangers is Most Colorful Affair.

MILITIA IS PRAISED.

Officers Make Presentation to Former Commander, Lt.-Col. M. H. Park.

With little or no criticism to offer, which he remarked, "you might consider a good sign" Colonel W. B. Anderson, C.M.G., D.S.O., District Officer Commanding last evening expressed his entire satisfaction with the progress and efficiency of the Peterborough Rangers, and paid high tribute to the work of Lieut.-Colonel G. G. Winterbottom, M.C., D.C.M., as O.C. of the unit.

Colonel Anderson's words of commendation were addressed to the officers of the unit who were gathered at the Armouries for their annual dinner, with Captain Fred Hart, presiding as president of the Officer's Mess. The function, one of the most colorful in the calendar of the unit, was largely attended, not only by officers of the Rangers, but by the officers representative of sister units of the local garrison and from the district, as well as other guests.

Highlights of the program were the address of Major-General the Hon. William Griesbach, C.B., C.M.G., D.S.O., K.C., former commander of the 1st Infantry Brigade (C.E.F.), who urged the importance of the work of the militia, and criticised Canada's failure to contribute her fair share to the naval defences of the Empire; and the presentation made by the Ranger's Officers' Mess of a handsome piece of silver plate to Lieut.-Colonel M.H. Park, V.D., predecessor to the present officer commanding of the unit.

After the toast to "The King" had been duly honored, the Mess President extended a welcome to Major-General Griesbach and other guests and read messages of regret at inability to attend the function from Lieut.-Colonel Roscoe Vanderwater, D.S.O., His Honor Judge E. C. S. Huycke, T. P. Lancaster, M.P.P., A. E. Peck, K.C.,

(Turn to Page 7)

FRANCE HUNTS MORE SUPPORT

Foreign Minister Hopes to Strengthen Alliances With Poland, Little Entente.

HEADS FOR WARSAW.

(By Stuart Moroney—A.P. Staff Writer).

PARIS, April 21 (A.P.).—France sped Foreign Minister Louis Barthou on a hunt for support to-day in the French fight against the rearming of Germany.

The Minister, with all disarmament negotiations at a standstill, set out with the aim of strengthening France's alliances with Poland and the Little Entente.

His first destination was Warsaw. After trying to patch up differences with Poland, he plans to continue to Praha. From there he may go on to Belgrade.

Franco-Polish relations entered a new phase when the Poles took the unexpected step of signing a 10-year friendship treaty with the Nazis.

Officially, the French say they are happy over the newly found feeling between Germany and Poland. They say it lifts the Polish corridor war threats from the sphere of reality at least for 10 years.

There are many in France, however, who fear the Poles are being duped, that the treaty merely enables Germany to gain time for an ultimate thrust at Poland. In such an event, under the Franco-Polish treaty, France would be compelled to aid Poland.

Your Evening Smile

A SURE SIGN

First Boarder: I'll bet the new arrival is or has been an actor.

Second Boarder: What makes you th ng so?

First Boarder: Didn't you notice the way he ducked when you asked if he would have an egg?

Butcher Wounded When Knife Slips

GUELPH, Ont., April 21 (CP) Harold Bannister was in serious condition in hospital to-day, suffering from a knift wound in his abdomen, accidentally afflicted. Bannister was working at a butcher shop when the knife he was using suddenly slipped and penetrated his stomach.

WOMAN AND SON HELD FOR AIDING JOHN DILLINGER

Sister of Desperado's Pal Hamilton Claims Party Left There Wednesday.

HAD GIRL COMPANION.

Left One of 2 Cars Behind—Men Heavily Armed, Dillinger Limping Badly.

SAULT STE. MARIE, Mich., Apr. 21 (A.P.).—Mrs. Isaac Steve and her son are held in the county jail here on charges that they had harbored John Dillinger, Indiana desperado, and his henchman, John Hamilton. Mrs. Steve's brother, at her home here last Tuesday night.

Dillinger, Hamilton and a woman left the city Wednesday morning, officers said.

Mrs. Steve and her son were placed under arrest by five Department of Justice agents, who said that Dillinger, Hamilton and their woman companion came here Tuesday in two automobiles. One of these cars was left behind and was seized by Federal officers. The other car, officers said, contained rifles, machine-guns and ammunition.

The seized car bore one Tennessee license plate.

Dillinger Limping.

Charles Campbell, Mrs. Steve's son, told officers, they said, that Dillinger walked with a decided limp and that Hamilton, injured in one shoulder, had difficulty using one arm. Both, the officers quoted Campbell as saying, were heavily armed with rifles and machine-guns, and had steel vests.

The Department of Justice agents arrived here by aeroplane yesterday and conferred with Sheriff Willard Welsh. Shortly afterward, accompanied by three deputies, they raided the Steve premises and found the abandoned motor car in a barn.

2 YOUNG GIRLS ARE ASSAULTED

Attacks Rouse Chicago School Officials Against Juvenile Delinquency.

THREE CASES IN 2 WEEKS.

CHICAGO, April 21.— (A.P.)— Two new attacks on small girls alarmed school authorities to-day and spurred them into redoubled action against juvenile delinquency in Chicago.

The victims of the attacks, both reported last night from the same north side neighborhood, were Viola Betty Penderson, four, and Peggy Jane Hanson, five.

Viola was lured to a garage where she was beaten and stabbed with a heavy steel file. Kenneth Palmetter, nine, arrested shortly afterward, confessed to the attack, police said. He was taken to the Juvenile Home.

Peggy Jane was criminally assaulted. Her assailant was unidentified red-haired boy about 15, escaped.

Aroused by the two latest attacks and the death last week of Dorette Zeitlow, 2½ years old, who was lured to an abandoned ice house by George Rogalski, 13, school officials called psychiatrists to help in the drive to stamp out juvenile crime.

A psychiatric survey probably will be one of the first steps.

Celebrates Her 8th Birthday To-day

PRINCESS ELIZABETH

England's most popular princess celebrates today the eighth anniversary of her birth. The pretty princess, of course, is none other than Princess Elizabeth, daughter of the Duke and Duchess of York.—(From a photograph by Marcus Adams.)

DR F. N. G. STARR TAKEN BY DEATH

Noted Toronto Surgeon Held One of Highest Places in Canadian Medical Profession.

IN 68TH YEAR.

TORONTO, April 21. (CP).—Dr. F. N. G. Starr, Professor of Clinical Surgery at the University of Toronto and a member of the consulting staffs of three Toronto hospitals, died at his home here to-day.

Born in Thorold, Ont., Dr. Starr was educated in Toronto and rose to one of the highest places in the medical profession in Canada. He received most of the major honors that Canada and the United States can bestow for medical work.

Born Aug. 28, 1867, son of Rev. J. Herbert Starr, of United Empire Loyalist stock. Frederick Newton Gisborne Starr was educated at Victoria University and the University of Toronto, graduating in 1889. He served on the staff of the hospital, and was professor of clinical surgery at the University of Toronto.

In Army Medical Corps

For many years an officer of the Canadian Army Medical Corps. Dr. Starr served with the Royal Army Medical Corps during the War, being mentioned in despatches and receiving the decoration of Commander of the Order of the British Empire.

Dr. Starr was Canadian vice-president of the British Medical Association, Fellow of the American Surgical Society and vice-president of the Royal College of Surgeons of Canada.

He is survived by Mrs. Starr, formerly Annie Callan. MacKay, of New Glasgod, N.S. J. R. L. Starr, K.C., member of the Board of Police Commissioners of Toronto, and D. E. Starr, also of this city, are brothers.

Trotzky's Furniture Threatened For Debt

BARBIZON, France, April 21 (AP)—Leon Trotzky got another ultimatum to-day—this time from a collector.

A nervous clipping agency, fearing that Trotzky will comply with the Governments' expulsion order without paying a bill, sent the sheriff to the Russian exiles' village.

The sheriff, who threatened to seize Trotky's furniture unless the obligation is discharged within three days, didn't see the debtor but a member of the household promised payment would be made.

The police went through Trotzky's baggage last night and notified him he must leave France as soon as possible. The exile, rejected by other nations, apparently was reconciled to returning to Prinkipo Island as soon as he obtains the necessary Turkish visa.

Toronto Police Find Missing Girl

FORT ERIE, Ont., April 21 (C.P.)—Nellie Fredo, 18-year-old daughter of a Fort Erie West merchant, was back in her home here to-day after having been missing for more than a week. She was returned here by Toronto authorities, who acted on a circular sent out by local police at the request of her parents. The girl was found to be working in Toronto.

ROME REJOICES UPON BIRTHDAY

Throng Misses Duce's Address as Annoyed He Breaks "Mikes" in Moving Them.

CITY 2,687 YEARS OLD.

ROME, April 21—(AP)—The 2687th birthday of Rome was celebrated today. Premier Benito Mussolini inaugurated many public works and accepted on behalf of the city a monument to Simon Bolivar erected outside the national stadium by Venezuela, Peru, Ecuador, Chile, Colombia and Panama.

Para Perez, Venezuelan minister, offered the monument to Rome in the name of the six Bolivarian republics, recalling the ties uniting Italy and South America and the oath taken by Bolivar at Monte Sacro to liberate South America from Spanish rule.

Mussolini had a disagreeable experience in talking to thousands of Fascists at Venezia Square this morning. Several hundred of them sang while he was talking.

It was because most of the throng could not hear him.

The vigorous duce, annoyed at having to stand behind microphones in the speakers' stand, lifted the battery of 'mikes' bodily and deposited it so heavily to one side that the delicate mechanisms were broken.

In consequence, the loud speaker system was cut off.

Invite Rev. Wooton To Remain At Trinity

The official board of Trinity United Church extended a unanimous invitation on behalf of the church congregation to Rev. F. M. Wootton to remain as pastor of the church. The motion was put forward by W. G. Morrow and seconded by Dr. M. A. Morrison.

Rev. Mr. Wootton, who for the past year has been pastor at Trinity, expressed his pleasure at this appreciation of his work. He stated that he liked Peterborough and would be glad to remain, thus accepting the invitation of the church board.

Large Coon Caught At Fenelon Falls

FENELON FALLS, Ont., April 21 (CP)—The Ontario Department of Game and Fisheries was richer to-day by one coon skin, whose original owner tipped the scales at nearly fifty pounds. The large animal became caught in a trap which originally had been set for muskrats. As the leg was broken the trapper found it necessary to shoot the animal and hand its pelt over to the department.

SOVIET CHECKS HER DEFENSES

President Urges Women, Children Be Trained to Carry On While Men Fighting.

MAINTAIN VIGILANCE.

MOSCOW, April 21 (A.P.).—Under the lash of President Michael Kalinin, Soviet leaders pushed forward to-day a vast program for defence against war.

Returning from a country-wide tour, the President struck at the vulnerable spots in Russia's defensive armor. He urged particularly in a call published in the newspaper La Pravda the training of women and children "and others not fit for military service" to carry on should their men be called to fight.

"Some think," President Kalinin said, "that since war has not yet been proclaimed against the Soviet Union it will not be done at all. Those so thinking have lost their vigilance."

Lending impetus to the drive to emphasize the need for preparedness, hundreds of slogans are being prepared for use in May Day celebrations.

"Imperialists are preparing new wars against the U.S.S.R." one reads, and there are others such as: "JaJpanese Imperialists are organizing anti-Soviet provocations in the Far East," workers, peasants, Red soldiers, strengthen the defences of our country. Long live the Far Eastern Red Army."

Kaiser Keeps Silent Upon 1908 Interview

BERLIN, April 21 (C.P.). — The former Kaiser Wilhelm declined today to comment on the unexpurgated manuscript of an interview he gave in 1908 to William Bayhard Hale, American newspaperman, and published in the May issue of the Atlantic Monthly

Baron Ulrich von Sell, Wilhelm's adjutant, communicated with his master at his home in Doorn, Holland, and issued the following statement:

"I regret to say that His Majesty is unable to offer any expression of opinion concerning the Hale interview. His Majesty has given his word of honor to the Dutch Government that he will refrain from all political activities.

"The Far Eastern question is a highly political one and one which involves the most delicate consideration.

"Besides, Holand, with her Far Eastern colonial possessions, is directly affected by events in the Orient. His Majesty is determined not to give even a semblance of meddling in political questions

SUITS AGAINST CITY SETTLED

Mrs. John Fenton Accepts $550, and Mrs. Elizabeth Payne $450.

STREET ACCIDENTS.

Two damages claims against the city for injuries suffered in sidewalk accidents during the winter were settled this morning.

Mrs. John Fenton, Jackson Avenue, accepted $550 through her solicitors, Gordon and Elliot, in settlement of the action which she brought against the city as a result of a fall on an icy part of the sidewalk on Lake Street. Evidence in this case was heard by Judge Huycke and an adjournment was made several weeks ago during which argument by counsel was to be submitted. The claim was satisfied by an agreement giving Mrs. Fenton $550 and the costs of the law suit.

In the other case Mrs. Elizabeth Payne, 521 Romaine Street, settled for $450 her claim for damages on account of suffering a compound fractured ankle on a street fall. Gordon and Elliot were solicitors for Mrs. Payne.

the Lakefield United Church, which

CRIPPLED LAD IS CARRIED FROM BURNING HOME

Brantford Lad is Severely Burned While Rescuing His Brother.

PANTS CAUGHT FIRE.

Fire Started When Boys Put Paper on Stove.

BRANTFORD, Ont., April 21.—(CP)—Risking his life to save his younger brother from being burned to death, Stephen Holota, 12-year-old son of Mr. and Mrs. Holota, 40 Niagara street, was severely burned on his right leg and both his hands as he carried his small brother, Joseph, who is a cripple, from their burning home this morning.

Pants Caught Fire

Stephen bravely entered the smoke and flame filled kitchen of the home to rescue Joseph, whose hair was singed by the flames. As he went in Stephen's pants caught fire and they were blazing as he came out of the house with his brother in his arms.

Fire prevention officer John McGrattan administered first aid to Stephen and Dr. M. N. Faris was summoned. The lad was removed to the hospital.

When firemen reached the home in response to telephone calls they were alarmed by what sounded like a baby crying in the kitchen. They found the spot from where the sound was coming to discover a cat caught in a cellar-way and near asphyxiation from smoke. The fire had started when the boys put paper on the stove, it flaring up and falling to the carpet to which it set fire. The interior of the kitchen was destroyed.

TITLES GIVEN 22 CANADIANS

Lord Bessborough Holds Investiture—Re-established in Canada After 14 Years.

TWO KNIGHTHOODS.

OTTAWA, April 21 (CP) — With the age-old formula of "Rise, Sir Lyman," titles were re-established in Canada to-day after 14 years. Lord Bessborough will hold on investiture at which 22 Canadians, including Sir Lyman P. Duff, Chief Justice of Canada, will receive the insignia of the orders conferred in the King's New Year's list.

Two knighthoods were conferred, but Sir J. M. Tellier, Chief Justice of Quebec, was unable to be present and received his insignia by mail.

The following will receive insignia of Companons of the Order of St. Mchael and St. George: Arthur Beauchesne, R. W. Breadner, Thomas Mulvey, and H. H. Rowat, all civil servants.

In the Order of the British Empire, the following insignia will be conferred:

Commanders.—Mrs. A. Dennis, Dr. Helen MacMurchy, Miss E. C. Hayside, Miss E. L. Smellie, Mrs. L. Wood.

Officers.—Madame J. L. Beaubien, Mrs. G. E. Campbell, Mrs. L. Freiman, Miss M. J. Strothard.

Members.—Mrs. G. W. Coghlin, Mrs. E. L. Craven, Miss A. Earl, Miss H. Estabrook, Mrs. C. R. Phillips, Miss B. Smith, Miss A. M. Tilley.

A "DECENT" BURGLAR.

BUDAPEST, April 21 (C.P.). — Arpad Nemet, an unemployed locksmith, got himself in trouble by trying to keep another out of trouble.

He robbed the till of a laundry, and left a receipt. When he was sought and asked why the receipt, he said:

"I'm too decent to want to get the cashier into trouble."

He was given three months.

Surgeon Passes

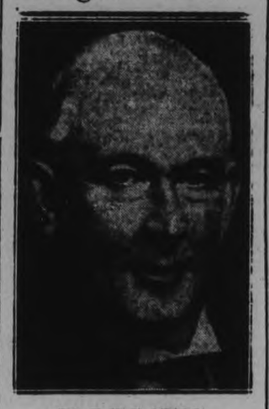

DR. F. V. G. STARR

Professor of Clinical Surgery, University of Toronto and noted Canadian surgeon, who is dead in Toronto.

LYNCH VICTIM'S WIDOW ASKING HEAVY DAMAGES

Governor Rolph of California, Sheriff, San Jose News, Radio Station, Police Named.

$1,050,000 DAMAGES.

Charges First Official With Violating Oath of Office, Aiding.

SAN FRANCISCO, April 21. — Governor James Rolph, Jr., of California, who declared the lynching at San Jose last November of two kidnap-slayer suspects "the best lesson California ever has given the country," was sued yesterday for $1,050,000 by the widow of one of the victims.

Mrs. Evelyn Holmes, widow of John M. Holmes, alleged in her complaint the Governor aided and abetted in inciting the public mind by statements that he would offer no protection to Holmes and Harold Thomas Thurmond, held as suspects in the kidnap-slaying of Brooke L. Hart, young San Jose merchant.

The suit also named as defendants Sheriff William J. Emig of Santa Clara County, from which jail the men were dragged by a mob and hanged to trees; the San Jose News and radio station KQW of San Jose, and its operators, Fred J. Hart, C. V. Dahl and Eva P. Hart, and 100 John Does, 10 identified as San Francisco policemen.

Mrs. Holmes filed the suit in her own name and that of her two children, David, 6 and Joyce, 5.

Not Commenting.

Apprised of the suit, Governor Rolph said, "I haven't seen any of the papers yet, so I can't comment."

The Governor, who declined to call out National Guardsmen when a mob gathered, and allegedly proclaimed his intention of pardoning "any one who is arrested for lynching those two guys," was accused in the suit of "violating his oath of office, and aiding, abetting and encouraging the mob."

Sheriff Emig, who was slightly injured when a section of the crowd stormed the jail and seized Holmes and Thurmond, was blamed in Mrs. Holmes's action for allegedly disarming his deputies and turning Holmes over to the mob.

The suit declares no warrant had ever been issued for the arrest of Holmes, and that he was merely held pending investigation. The San Francisco police are blamed by the complaint for returning Holmes and Thurmond to Santa Clara County after they had been brought to the county jail here "for safe keeping."

DRAMA FESTIVAL MONDAY

OTTAWA, April 21. (CP).—Arrangements are now complete for Canada's second national drama festival which opens at the Ottawa Little Threatre Monday. In all 22 groups of amateur players will compete for the Bessborough trophy which was won last year by the Masqueraders' Club of Winnipeg.

THE RIGHT MAN.

SPOKANE, Wash., April 21 (CP). —Ernest Miller feels his election as chairman of the Old-Age Pension League is fitting. He is 103 years old.

ST. MIRREN IS BEATEN 5 TO 0 IN FINAL GAME

113,400 Fans See Rangers Show Superiority Throughout Entire Match.

VILLANS IN 1-1 TIE.

Birmingham Saves Self From Relegation by Defeating Tottenham Hotspurs.

(By B. WALLACE, C. P. Press Correspondent)

HAMPDEN PARK, Gasgow, April 21.— (C. P. Cable)—Glasgow Rangers humbled St. Mirren by a score of 5-0 in the final for the Scottish Football Association Cup this afternoon, winning the historic trophy for the eighth time since 1894.

A crowd of 113,400 people saw the Rangers show superiority throughout the entire match, ramming in two goals in the first half with the wind and then getting three more in the second half despite playing against an increasing breeze. Play was in St. Mirren's defence area for the greater part of the match.

W. G. Nicholson scored two of the Rangers' goals, the others being secured by the veteran international R. McPhail, D. Main and J. Smith.

LONDON, April 21 (CP Cable).— The Arsenal won to-day and Huddersfield lost, which just about smashed any hopes Huddersfield may have had of taking the league championship from the Gunners. Arsenal now has a lead of six points over Huddersfield, and Huddersfield has three games left to play against two for the Arsenal. One more loss for Huddersfield, or one more win for Arsenal, and the league championship stays with the London club.

Sunderland Beaten, 2-1

Arsenal, at home at the Highbury grounds, defeated Sunderland by

(Please turn to Page 5)

SPANISH CITIES TORN BY STRIKES

Government Prepares For Troublesome Week-end as Clashes Spread.

STUDENT IS SLAIN.

MADRID, April 21 (CP via Havas) —With general strikes declared in Orense, Bilbao and Toledo, and Madrid in turmoil after last night's clash between syndicalists and members of the popular action party the Government to-day prepared for a troublesome week-end.

Unrest and uneasiness prevailed throughout Spain. The strikes at Orense, Bilbao and Toledo were declared without warning, paralyzing these important Spanish cities.

One student is dead here, two seriously injured, and a score nursing slighter wounds following the riot in front of the popular action party's headquarters.

A bomb thrown in front of a hospital failed to explode. Police caught the men guilty of this act as they were lighting the fuse of a second bomb.

$2,900 DAMAGE FROM CABBAGE

OKLAHOMA CITY, April 21 (CP) —For being hit by a cabbage, an Oklahoma City pianist asks $2,900 damages. In a suit against a grocery firm, A. E. Tomlin alleged that a 7-pound cabbage bounced from a truck, hit his hand, and left it too stiff for piano playing.

F. O'SULLIVAN TAKES SENIOR ORATORY TITLE

Winner of Dr. O. C. Watson Cup in Campbellford High School Contest.

KEEN INTEREST SHOWN.

Murray Stevens Awarded J. C. Fowlds Trophy for Heading Junior Group.

(By Examiner Staff Correspondent)

CAMPBELLFORD, April 21. — Campbellford High School oratory championships were contested for and won last evening when out of a total number of fourteen contestants five senior and nine junior, Frank O'Sullivan was awarded first place in the senior winning the Dr. O. C Watson Cup, and Murray Stephens headed the junior group and was awarded the J. C. Fowlds Cup. The contest was held in the school auditorium which was filled to capacity, showing the keen interest citizens of the community take in this annual event.

In the senior section of the contest, second and third places were won by Mary Hoey and Angus Robertson, while in the junior group Jack Carr and Joseph O'Sullivan stood second and third. The three winners in both groups were awarded book prizes, donated by the school Literary Society, under whose auspices the contest is held.

Jack Loukes of Roseneath, president of the Literary Society, was the chairman for the evening and handled his duties in a mannerly and efficient way. Welcoming the large gathering he emphasized the importance of public speaking and the training it gives for the future citizens of this country, fitting them to take their place in the world of affairs, and gave a brief outline of the art of oratory from the time of the Romans, when Cicero overcame a great physical defect and rose to the rank of one of the foremost speakers of his day.

All awards were presented by the Rev. L. M. Smith, minister of the Campbellford Baptist Church, who as spokesman for the judges congratulated the contestants on their splendid ability saying that it was really a difficult task to decide the winners. It was no easy matter he said to stand before a critical audience and speak and in this respect all those participating had acquitted themselves nobly. He also congratulated Principal E. H. Greig, B.A. and his teaching staff, and the Literary Society, on the excellent arrangements for the evening Judges were Rev. Mr. Smith, Mrs F C. Bonnycastle, Miss M. Anderson, Ross Dougas, and Alex Little

First Place Winner

Frank O'Sullivan took for his subject 'The effectof the Nazi regime on the peace of Europe' and in a very able manner discoursed on things political in a masterly way. Outlining the condition of Europe today and making a survey of Germany, he drew a word picture of that country in relation to the other countries of the Old World and the possible effect of any action or policy of the present day Germany on the peaceof Europe. It was a splendid effort and deserved the award, for the oration was delivered with keen understanding of the subject

(Continued on Page Eight.)

Back to Nature

FALMOUTH, Mass., April 21. —(CP)—A wild cow has stolen the show in this Cape Cod town where sea serpents have become a commonplace.

The cow, of legendary cunning, swift as an antelope and agile as a mountain goat, has defied all efforts to capture her.

She escaped from her owner last October, and a $10 reward has been posted for her return, dead or alive.

Charge Birds Slain With Machine Guns

OTTAWA, April 21 (C.P.).—The Department of the Interior was considering to-day demands of Liberal and Conservative members of the House of Commons for revision of the Canada-United States Migratory Birds Convention following charges that sandhill cranes were slaughtered by machine guns in the hands of United States sportsmen. Fred Totzke, Saskatchewan Liberal, made the charges in the House last night.

Members from all sides joined in the ensuing debate with statements the convention operated to the advantage of United States in regard to the open-season dates and its terms were not strictly enforced. Hon. T. G. Murphy, Minister of the Interior, promised consideration to the objections.

Henry To Shoulder Blame, Beer Changes

TORONTO, April 21 (C.P.)—As far as the Conservative party and my leadership are concerned I'm going to assume responsibility of the proposed changes in the liquor control policy that shall be submitted to the people so they can judge of us and know what they can expect from us if we are continued in office, Premier George S. Henry told members of the Conservative Businessmen's Club at a luncheon here yesterday.

"And I'm quite satisfied now as we are going into another campaign there will be a further endorsation of the present administration that has the courage to carry on and to modify the law as we fell the people of the province are asking for," the Premier continued. "I have no doubt their verdict will be that the administration shall carry on with the proposed freer distribution under enforcement and control."

THREATEN TO CUT STAFF.

HAMILTON, Ont., April 21. (CP). —Immediate reduction by one-quarter in the working staff of the Hamilton By-product Coke Ovens Company with further payroll depletion later unless the Government rescinds the proposal to cut the drawback allowed on bituminous coal imported for coke making was the grave outlook voiced by C. P. Pinckard, general manager of the company this morning.

HENRY REGIME FIRMLY BEHIND POLICY ON BEER

Extension in Sale Necessary Says Price at Windsor Rally.

MAIN ELECTION ISSUE.

Sees Proposal Aid in Reducing Growing Number Home Brew Permits.

WINDSOR, Ont., April 21. (CP) The Ontario Government will stand firmly behind its beer and wine policy at the forthcoming Ontario General elections. The extension in the sale of wine and beer was necessary, declared Attorney General W. H. Price here last night, and beer-by-the-glass will be the main issue in the elections.

Earlier in the day at Toronto, Premier George S. Henry left no doubt that his government was prepared to go to the people with its liquor policy as an issue.

A great problem had resulted in Ontario through the increasing number of home brew permits being obtained by residents of the province Col. Price told the Young Canada Conservative Club. He said liquor and beer consumption had dropped since the Liquor Control Act came into effect and the government decided to bring in its amendment extending the sale of beer and wine.

He referred to the situation in Quebec where beer was available in hotels and restaurants. In Quebec, he said, less than 9,000 home brew permits were reported but in Ontario to the total was 172,0000.

Col. Price criticized the Liberals' position on the beer and wine question, charging that they had been "floundering about" for 30 years. He claimed Mitchell F. Hepburn, Ontario Liberal leader, had tried to dictate his followers' votes and actions in the legislature from a hotel arm chair.

20 Different Ideas.

"There are 20 members of the Opposition in the Legislature and they hav. 20 different ideas about the beer and wine issue," he said. "We are ready to place the record of our party on this great issue before the people at the coming elections."

He compared Great Britain's rise from the depression with the United States Government's steps toward recovery. United States, he said, had spent $12,000,000,000 in one year on recovery and was still in the grip of the depression.

Great Britain had climbed out of the economic crisis with a surplus through co-operation of all parties. There had been great sacrifice and increased taxation.

Canada, Col. Price said, would have to expend $1.000,000,000 annually if she had spent at the same rate as United States in overcoming her depression troubles.

Miss Jean Frankish Holds Birthday Party

LAKEFIELD, April 21 (Examiner Correspondence) — Miss Jean Frankish was hostess at a delightful birthday party on Monday afternoon, April 16th when she celebrated the ninth anniversary of her birth. The afternoon was spent in games and a delectable birthday cake with nine candles graced the tea table and was much admired and enjoyed by the eleven little girls who were guests.

The little hostess received many dainty gifts from her friends. Among the guests were: June Burrows, Betty Brown, Gladys Allen, Dorothy Crawford, Leah and Ida Dunford, Jean Garbutt, Maxine Hunter, Sybil Lennox, Muriel Miles, Winnifred Murphy.

No Egg Trading

ST. PAUL, April 21 (CP)— Eggs ceased to be a medium of exchange in Minnesota grocery stores to-day.

Under new regulations issued by R. A. Trovatten, Commissioner of Agriculture, grocers may not accept eggs in exchange for their wares, unless they employ expert candlers to test, weigh and grade the eggs.

The Commissioner uprooted this oldest and most firmly established custom of small communities in the hope that the standard of Minnesota eggs will be raised.

After Votes

RALEIGH, N.C., April 21. — (CP)—Palmer Bailey, one of the five men seeking the Democratic nomination to the United States congress from fourth district, donned overalls and stood on Main street to pass out campaign literature.

"I am doing this to show I am not ashamed to wear overalls myself, and am everlastingly not ashamed of the man who wears overalls," he explained.

The overalls were soiled, he said, "by the manual labor I have done while wearing them."

ROAD WORKER INJURED

TWEED, Ont., April 21 (C.P.) — Severely injured when 500 pounds of frozen gravel tumbled from the side of a road cut, Gardner Horton, Flinton road worker, was in serious condition here yesterday Horton was working in gravel pit on the Addington road yesterday when the cave-in occurred. He suffering injuries to his chest and a fracture of the leg.

Some scholars have maintained in recent times that the Book of Job is a Greek tragedy in Hebrew, modelled after Euripides.

FALL WHEAT AND CLOVER CROPS SUFFER HEAVILY IN THE COUNTY

Many Fields Are Now Too Far Gone to Make Reasonable Recovery.

POOR 1933 GROWTH

According to Agricultural Representative A. D. Runions, farmers from all parts of Peterborough County are much concerned over the condition of fall wheat and clovers.

While it is impossible to definitely estimate the loss caused by Winter and early spring killing, it is safe to say that even wth the most favorable weather conditions, many fields of fall wheat are now too far gone to make any kind of reasonable recovery and as a result will have to be broken up and sowed to some spring crop.

The situation as far as clover crops are concerned is also still doubtful, but there are also many fields that will only produce a very small crop of hay and the owners will in all possibility break them up and sow either a cereal or some other emergency hay crop.

Poor Growth in 1933

In the majority of cases the clover fallure can be traced to the 1933 crop not securing a sufficient amount of growth and development, especially root development, to withstand the vigors of the extremely severe winter. The past

(Continued on Page Eight.)

Roseneath Audience Enjoys Presentation

(Examiner Correspondence.)

ROSENEATH, April 21. — The play, "The Poor Married Man," put on by the Centreton A.Y.P.A., proved most successful, the characters taking their part with skill and ease, each deserving credit for the manner in which they acted.

Little Doris Eden did very nicely in dancing and her father, Mr. G. Eden, did splendid in reciting a beautiful piece, "Alaska."

The Young People's Society held their open final meeting in the form of a buffet luncheon. During the evening the township hall was filled with merry makers, when various games, music, singing, recitations, filled a full program and a delightful time was spent by all present.

Irish Market Is Glutted With Veal

Wholesale Slaughter of Calves Followed Government's Bounty.

CORK, Irish Free State, April 21 (C.P. Cable via Reuters) — When the Free State Government announced a bounty of $2.50 on calf skins, with a view to reducing the number of cattle in the Free State, cattle owners needed no second invitation.

Wholesale slaughter of calves is going on throughout the Free State and in the rush to get the bounty primitive methods of slaughter are being employed in many cases, leading to some revolting scenes.

The killings exceed 25,000 calves a week and the export of thousands of skins has depressed the English market. The government estimated that 200,000 calves should be slaughtered but this number is likely to be exceeded.

The market is glutted with veal and huge quantities are daily being distributed to the poor, while in many parts of Southern Ireland hundreds of carcasses are being dumped in old quarries and any other place that may be handy.

Reduction of livestock is part of the government's campaign to increse wheat production especially since the British set up tariff barriers as a result of Irish default of the land annuities.

For Satisfaction and Enjoyment

"SALADA" GREEN TEA 702

(Also in Black and Mixed)

TABLES TURNED ON EX-LYNCHER

Killer Prays Inside Prison as Mob Howls Outside for His Life.

RECALLS DEED IN '15.

SHREVEPORT, La. April 21 (AP) —Fred Lockhart, 38, who said he helped lynch Leo Frank in George in 1915, turned to the Bible for counsel to-day as cries of an infuriated mob sought to wrest him from jail here Tuesday still resounded in his ears.

"Judge not, that ye be not judged," the butterfly trinket salesman, who admitted attacking and killing 16-year-old Mae Giffin last week, read from the first verse of the seventh chapter of the Gospel according to St. Matthew.

Four companies of Guardsmen patrolled the parish courthouse grounds as Lockhart, in the rooftop jail, told the story of how he was a member of the mob which battered in the doors of the Georgia State Prison at Milledgeville to reach Frank.

Just three day ago an angry crowd of 3,000 persons stormed the jail and fought unsuccessfully with officers in their attempts to get the butterfly salesman and lynch him.

"I now know how Frank felt when he was taken from the Georgia prison and hanged," Lockhart said.

The slaying of Mary Fagan by Frank 19 years ago created a sensation.

A mob broke into the prison, Lockhart said, took Frank, drove 110 miles in an automobile to Marietta, Ga., and hanged him near Mary Fagan's grave. Lockhart said he drove the car.

Marmora Citizens To Hear Dr. Inkster

MARMORA, April 21 (Examiner Correspondence). — The lecture, "Palestine and its People," is being given at the Town Hall next Monday evening by Dr. J. G. Inkster, minister of Knox Presbyterian Church, Toronto, under auspices of St. Paul's Men's Club.

Dr. Inkster, or Rev. "Jack" Inkster, as he was lovingly known to the members of Old St. Andrew's Presbyterian Church, Marmora, was the minister of that church when it was erected. Deloro string quartette is furnishing musical selections and the now well-known Toronto pastor is assured greetings from a large gathering from the district as he revists scenes of his former labors.

Great Britain is replacing its present stamp issue with those of a more vivid color.

"Dorothy — do stop whining! Awfully sorry, Edith — she's usually so well-behaved. But she's been cross all week."

"Don't scold her, Helen. She wasn't hungry. When my children act this way I've often found they need a laxative. Try Castoria tonight."

"See my happy little girl today, Edith! And she ate the finest lunch you ever saw! Thanks for suggesting Castoria — it's wonderful!"

"Thousands of mothers think so too, Helen. You see, Castoria is made especially for children. You'll find it splendid for stubborn cases of sour stomach. Often laxatives made for grown-ups are so strong that they are actually upsetting—but Castoria is mild and SAFE. It tastes good, too."

CASTORIA
The children's laxative from babyhood to 11 years

Hog Quotations In Peterborough

SATURDAY, APRIL 21, 1934.

Canada Packers quote:

Bacon hogs — F.O.B., $7.50; off truck, $7.65.

Selects, $1 per hog premium.

Sows, 3c off bacon prices.

Dressed Hogs—Head on, $12.50; headless, $13.00.

Cream—No. 1 (on truck), 25c. No. 1, delivered, 26c. Special, 2c per lb. premium.

Dewart Bros. quote:

Grain — Fall wheat, bushel, 75c; oats, 40c; barley, 50c; rye, 55c; buckwheat, 50c; alsike, $6.00 to $8 00; peas, 85c; red clover, $5.50 to $7.50.

HEAVY DAMAGE FROM STORM

LAFAYETTE, La.—Central South Louisiana parishes were recovered to-day from a fierce windstorm of yesterday, which killed four persons, injured a score or more and caused thousands of dollars in property and crop damage.

Left Behind

BUDAPEST, April 21.—(CP)— A shopkeeper is trying to divorce his wife on the grounds that she grew five inches taller during the five years of their married life, topping him by three inches.

The complaint says her irritable temper, too, increased with her height.

NEW PLYMOUTH SIX BUILT BY CHRYSLER

Compare Plymouth Prices and Plymouth Features with other Lowest Priced Cars

DOES it surprise you to know that the New Plymouth Six is priced with the lowest?

The Plymouth Six has an all-steel body, reinforced with steel. The safest, strongest type of body. No wood to rot, nothing to rattle. Safe as a steel Pullman.

The Plymouth Six is the *only car* in its price field that has independent front wheel springing. These long, soft coil springs eliminate "back-seat bounce" and let the front wheels "step" over obstructions in the road. It is the same type of springing as is used in some of the world's highest priced cars.

No other car in its price field has Floating Power engine mountings. They are patented by Chrysler. Floating Power smothers engine vibrations — the passengers never feel the engine. You can ride long distances in a Plymouth Six without fatigue.

You cannot get hydraulic brakes in any other car at Plymouth's price. Plymouth hydraulic brakes are the safest, smoothest, simplest brakes. Nothing to oil —nothing to rattle. They will never give you "three-wheel braking" because they are *always* equalized . . . they cannot be otherwise.

Insist on getting these four vital features. Independent Front Wheel Springing and Floating Power give you greater comfort. Hydraulic brakes and all-steel body give you the safety you and your family *must* have.

Your Chrysler-Plymouth dealer invites you to have a ride in the New Plymouth Six. Accept his invitation and see for yourself that Plymouth is the best engineered car in the lowest price field. It's built by Chrysler!

INSIST ON THESE FOUR VITAL FEATURES

FLOATING POWER. Water in glass stays smooth and quiet with engine racing. You ride relaxed!

INDIVIDUAL SPRINGING. And this feature is on all models—even the lowest-priced.

SAFETY-STEEL BODY. Reinforced with more steel, with every joint welded permanently together.

HYDRAULIC BRAKES. Hydraulic Four-Wheel Brakes are the safest, most efficient brakes known.

NEW PLYMOUTH SIX DELIVERED TO YOU IN PETERBORO

AS LOW AS $798.00

PLYMOUTH SIX WITH INDIVIDUAL FRONT WHEEL SPRINGING HYDRAULIC BRAKES ALL STEEL BODY FLOATING POWER

IT'S THE BEST ENGINEERED LOWEST-PRICE CAR

Phone 950 GILLESPIE GARAGE 378 Aylmer St.

The Golden Text

Acts 20, 35—"It is more blessed to give than to receive."

Sabbath Message For The Shut-Ins

Written for The Examiner by the Ministers of the City.

PRAYER AND MEDITATION
(By Rev. A. H. Going, B.A.)

The Sabbath School superintendent, who was in the habit of praying with his eyes open in order to forestall the activities of unruly boys, may have literally obeyed the command of our Lord to "Watch and pray," but he also gave a practical illustration of one of the great requirements of prayer. There is no place in the religious life where a clear vision and an open mind is more needed.

Prayer without meditation is very apt to be rambling and incoherent. There has been many a prayer offered up and if it had been answered immediately, the author would have been the most surprised man in the world. Yet we are supposed to pray for the things we need, or think we need, and to give thanks and praise for those which we have received. These should be carefully considered before we commit ourselves before God, even in private.

We certainly cannot exercise faith where we are either indifferent or half-hearted.

There are needs, however of the human soul that it would be difficult, if not altogether impossible, to express in human language. For these God has made ample provision. Paul says: "Likewise the Spirit also helpeth our infirmities; for we know not what we should pray for as we ought; but the Spirit itself maketh intercession for us with groanings which cannot be uttered. And He that searcheth the hearts knoweth what is the mind of the Spirit, because he maketh intercession for the saints according to the will of God.' Our Heavenly Father has a deep and personal interest in human welfare and knows the needs of each individual.

Language may be necessary for us to inform each other of our requirements; but with God the language of the soul needs not to be expressed in words:

"Prayer is the soul's sincere desire,
Uttered or unexpressed;
The motion of a hidden fire,
That trembles in the breast."

Prayer and meditation shape human character. No man can ponder in his heart great and good thoughts without being influenced toward a higher and nobler life; and the value of a character thus formed is beyond computation. God looked down upon His servant of old, and said: "Hast thou considered my servant, Job, a perfect and an upright man; one that feared God and escheweth evil." Can you measure what it means to have the approbation of God upon your character and conduct? Can you set a value upon the firm assurance of Paul, when he said, "I know that if this earthly house of my tabernacle were dissolved I have a building of God, an house not made with hands eternal in the heavens?" And yet this same assurance may be yours. No gift of divine grace was ever vouchsafed to any man that is not within the province of every other man. If we are willing to pay the price of loyalty and devotion to God that Paul paid, we, too, can stand where he stood, and say, "I know."

Cathedral Musings

CONTINUING the thought of our last week's musings, it will be seen that the true mystic who lives by a faith that is based upon personal knowledge and experience is very far from being a credulous simpleton, or an idle dreamer. On the contrary he is an intensely practical person, dedicated to and possessed by the love of truth. He is always seeking the "why" and "how" of things, always thirsting to get at the core and heart of the subject whether it be religion, science or philosophy.

Our western religions have suffered an incalculable loss in that to-day mystics and mysticism have little or no place in either their doctrine or practices. Neither has our ultra-materialistic civilization any room for the "friends of God." It was otherwise in Apostolic times and right down through the Middle Ages and the Renaissance. No one reading the New Testament but can plainly see that to be "in the spirit" was a common experience, a condition used to further and deepen the knowledge of God. Nor has Divine illumination been confined to the Christian era and religion. The "mysteries" of Greece, the experiences of the great Greek philosophers, the occult schools of Egypt and of the Orient, all tell a different story that we cannot gainsay. The laws of the spirit are eternal and immutable, the same to-day as two thousand years ago, and not confined to any one period or to any one kind; he who doeth the "works" shall know all the "doctrine"; and to-day it is just as possible for a man to walk in the Light and to do his daily work to the glory of God, whether he be factory hand, street sweeper or banker, as it was for the tentmaker named Saul.—Frater IX., Rosicrucian Order. San Jose, Calif.

Use and beauty cannot be separated.

• • • •

Christ's service means perfect liberty.

• • • •

Who does his "maist" will whiles do "mair."

• • • •

Who fears to suffer does already suffer.

• • • •

Sublime living stamps beauty upon the face.

• • • •

One may always begin again who keeps his enthusiasm.

• • • •

No life is easy that is not under some firm control.

Foreign Affairs

India, a Most Difficult Field for the Church and for the Statesman, is Slowly Yielding to Christianity.
(H. W. L. MAHOOD)

INDIA.

THE task of Christianity in the Western World has been complicated and made more difficult by the rise of purely materialistic political organizations. Communism in its ideals is materialistic. In the same class, you will not mistake much, to place Fascism and Nazism and Socialism. These organizations are intensely concerned about the things of life. The heart of the Capitalist is set upon profit and the control of the sources of wealth. Likewise the mind of the others mentioned.

H. W. L. MaHood

In India the field of Christian endeavor is different. Religions of many centuries of existence are not easily displaced. Hinduism is from of old. Partly right and much wrong, it has not met the deeper hunger of humanity's soul. Approach an ancient and false religion with a religion new and radically different and fanaticism is aroused. To such a field there is but one successful method of approach.

The man must be the religion he has come to voice. His message must carry its own authority. Wherein lies the authority of the messenger? No preaching is real preaching unless it is preaching with authority. The note of authority is the very essence of preaching. And there can be no note of authority in preaching except there be in the soul of the preacher a great and overwhelming conviction of certainty. And there can be no absolute sense of certainty aside or apart from the preacher's own personal experience of God.

An inner consciousness of God is necessary not only to the vitality but to the existence of religious assurance. And the depth of vitality, and of assurance, and of authority in a preacher will depend upon the degree and richness of his own experience, within his own soul, of Christ in God.

The work of Bishop Thoburn, and of Miss Isabell Thoburn, and of Stanley Jones has heightened human values in India. The insistence of Mahatma Ghandi that the untouchables be given a place in Hindu society was the direct result of the labors of men like Thoburn and Jones. Christianity levels folks upward. Christianity is a startling challenge. The challenge is inward. Where lies the motive of life and the quality of desires there is the meeting place of man with God. What God does for a man at this crisis meeting becomes his authority, and will remain so as long as the presence of God is cultivated. Such a convert to Christianity has something positive to communicate. It is livid, and dynamic, and moving.

All this we have written to speak of Stanley Jones. To meet him is to make a discovery. His religion is authoritative. The authority is within. He does not have to quote scripture. Religion is experience. It is not proof, nor argument. He is conscious of the constant indwelling of God. Therein lies his secret of power. To be with him is spiritually refreshing. So many talk about God. They have read about Him. They have heard about Him. Messages from such are empty. Not so when Jones speaks. Out of the fulness of his own inner life, and enriched by the conscious presence of God comes the message that meets the needs of the Hindu.

To bring Stanley Jones nearer to my Canadian and American readers, briefly, the story of how a New York actress listened to him, after reading his book, entitled "The Indian Road," and became a Christian. Anne Bird Paysoh, the convert, has written, "I Follow the Road." The book commemorates her conversion. Stanley Jones wrote the introduction. He begins it by saying: The revelation of a soul as it works its way through the mazes and complexities of modern life to spiritual victory and certainty is the most fascinating thing on this planet of ours. To watch a human soul as, amid many a hesitation, it alternates between hope and despair and then, through some inward intuition, like a homing pigeon, catches its direction and wings its way, with a strange, new gladness within its heart, to a life of harmony and peace and usefulness, is indeed something which we watch with breathless interest. And no wonder. For that very thing is what most of us want—we want to find certainty amid a world of uncertainties; we want living values amid a generally devaluated world—we want God.

There is nothing so characteristic of our age as the sense of futility, that has taken hold of many minds. We have had our way and now we find we don't want our way. We have practised self-expression and have come to the conclusion that we don't like the self which we are trying to express. For many life turns gray and meaningless.

To watch someone begih to work his way through all this and come out to a large place of freedom and victory, is to be held by life's greatest drama. In the pages of this book we are privileged to get an intimate peep into the soul of a really brilliant modern woman as she works her way out. This is how the story began, and how this book came to be written. During my visit to America in 1928 I was invited by the author to have dinher. (More.)

St. Paul's Presbyterian Church

Rev. A. T. Barr, B.D., D. Ph. Minister — M. B. Chenhall, B.F.C.O., Organist.

11.00 A.M.—THE MINISTER.
AS A CAKE NOT TURNED
Anthem—O For a Closer Walk w th God .... Foster
Anthem—Even Me .... Warren
SUNDAY SCHOOL AT 3.00 O'CLOCK

7.00 P.M.—
THE NEW AGE OF H. G. WELLS
Solo—Eternal Day .... Tate
John Fowler.
Anthem—And the Glory of the Lord...... Handel
MID-WEEK SERVICE, WEDNESDAY, 8.00 P.M.

YOUR PROBLEMS

Religious and Social Questions Answered
By DR WYLIE CLARK

Could you describe in short form a few of the principal beliefs of the Buddhist and Mohammedan religions. Have they any chance of entering heaven?—R.W.B.

Buddhism consists of four sublime varities. The first asserts that pain exists; the second, that the cause of pain is desire or attachment; the third that pain can be ended by extinction; the fourth, shows the way which leads to extinction. This way consists in eight things: right views, right feelings, right words, right behavior, right obedience, right memory and right meditation. If there is failure in any of these then extinction is not attained and the soul has to continue its existence, passing from one state to another in an eternal quest.

Dr. Wylie Clark

Mohammedanism is stated in the declaration, "There is no God but God; and Mohammed is God's Apostle." Like the Christian's idea of God—God is creator and providence; but He has no son—Jesus is only a prophet to the Mohammedans.

There are guardian angels for each believer and at the end of life there is the resurrection and a final judgment.

Prayer is the key of paradise. I have attended some of their prayer meetings and they put Christians in the background. The giving of alms is urged. The drinking of intoxicating liquors is forbidden.

Will they get to heaven? We have to leave that to God who created all of us.

Is there in the New Testament a verse, "If ye know not your Father ye are bastards?" Has it any reference to Deuteronomy 23:2?—S.

There is a verse, Hebrews 12:8. "But if ye be without chastisement, whereof all are partakers, then are ye bastards and not sons." If you read the two chapters you will easily see that they refer to two different ideas.

If Christ is God why did He refer to God as His Father?—X.X.X.

Christ is God in that He is the Son of God. You are evidently bothered with the idea of one God and three persons in the God-head—the Father, the Son and the Holy Spirit.

It is something like three men forming themselves into a company—they are three persons, yet one firm. Each has his own work, but as a firm they are three in one.

Would you please tell me the reason Easter never comes on the same day every year as Christmas does?—WM. C.

Easter is decided by the moon. It is the first Sunday after the paschal full moon—that is the full moon which happens upon or next after March 21, and if the full moon happens upon a Sunday, Easter Day is the Sunday after.

There is a general feeling that it would be an improvement to have it come on the same date each year.

As explained in my letter, what should I do about my children going to church and school?—L.A.D.

I would let them go with their father, and if possible go yourself.

As to the school, send them where you can agree that they will have the best chance for an education—anyway, avoid friction in the home.

With regard to births and deaths to say that each succeeding birth is another born to conquer death. What is meant here by conquering death? —C.H.

If there were no births and men continued to die, in a short time death would conquer the whole human race. If there were less births than deaths, then in the end death would conquer. If there were an equal number of each, then the battle would be even.

If there are more births than deaths, then death is being defeated. In the last six years I baptized 402 babies and buried 200 people—that is, in one congregation life was winning two to one.

ANGLICAN

ST. JOHN'S CHURCH

Ven. R. C. Blagrave, D.D., Rector.
Rev. E. R. James
Third Sunday After Easter.
8.30 a.m.—Holy Communion
11.00 a.m.—Rev E R James
3.00 p.m.—Sunday School and Bible Classes.
3.15 p.m.—Adult Confirmation Class.
7.00 p.m.—The Rector will preach
F. G. Mann, Organist and Choirmaster.

ALL SAINTS' CHURCH

Cor Rubidge and Sherbrooke Sts
Rev. J. D Paterson Rector.
8.30 a.m.—Holy Communion
11.00 a.m.—Morning Prayer
Sermon on Old Institutions of Present Day Value:
No. 3—The Family Pew
3.00 p.m.—Bible Classes and Sunday School
7.00 p.m.—Evening Prayer.

BROCK STREET ASSEMBLY HALL

(227 Brock Street, near Aylmer)
Christians gathered unto the name of the Lord Jesus Christ.
(Matt 18. 20)
Lord's Day—
Breaking of the Bread .. 11 a.m
Sunday School and Bible Class .... 3 pm
Gospel Preaching ...... 7 p.m
A cordial invitation to all.

SALVATION ARMY

Public Services 11 a.m., 3.15 & 7 p.m.
Sunday School 2.15 p.m
All Children Attending No Sunday School, We Have Room For You—All Ages. Babies-in-Arms Class. Mothers, Come with Your Babies.

ROMAN CATHOLIC

St. Peter's Cathedral

Holy Hour - - 7 to 8 p.m
Masses at 7.30 9.00 and 10.30 a.m

AUBURN GOSPEL MISSION

MR. WALLACE AND ARMSTRONG will Conduct the Services at 11 a.m. and 7 p.m.
SUNDAY SCHOOL at 3 o'clock.
And Children's Meeting EVERY WEDNESDAY EVENING From Seven to Eight o'clock.

BETHANY GOSPEL TABERNACLE

Christian and Missionary Alliance—Rev. H. P. Browett, Pastor.
10 a.m. —SUNDAY SCHOOL.
11 a.m., 7 p.m.—SPECIAL EVANGELISTIC SERVICES

GOSPEL HALL

(Corner McDonnel and Water Streets)
11.00 A.M. - - - BREAKING BREAD
3.00 P.M. - - SUNDAY SCHOOL AND BIBLE CLASS
7.00 P.M.—EVANGELIST ROSS McCONKEY
Subject: "THREE PECULIAR WORDS—DAYSPRING, DAYSMAN, DAYSTAR."

THE UNITED CHURCH OF CANADA

ST. JAMES' United

Rev. A. E. Moorhouse, Minister, Mr. F. Stevens, Organist.
11.00 A.M. - - BAPTISMAL AND RECEPTION SERVICE
3.00 P.M. - - Sunday School and Brotherhood
7.00 P.M. - "A CROWN OF GLORY—A ROYAL DIADEM"
Parents are specially urged to be present.

GEORGE STREET CHURCH

REV J. E. J. MILLYARD, Pastor.
David R Howat, Organist and Choir Director.
Miss Dorothy Sager, Soloist.

MEN'S ASSOCIATION DAY

GUEST PREACHER AT 11 A.M. AND 7 P.M.

Rev. R. Lorne McTavish, D.D.

Minister of King Street Church, Oshawa.

MUSIC AT THE EVENING SERVICE BY

Peterboro Male Voice Choir

"Laudamus" — "Divine Praise" — "What of the Night?"
Quartette: Messrs. Williams, Lillow, Rowe, Skitch.
Cyril Rice at the Organ — Cecil Lapp at the Piano
William R. Potter, Conductor.
ALL SEATS FREE. EVERYBODY WELCOME.

ST. ANDREW'S UNITED CHURCH

Rev. Chas. V. McLean, M.A., Ph.D., Minister.

PUBLIC WORSHIP AT 11 and 7 P.M.

3.00 P.M. - Sunday School and Bible Classes
Mrs Ross A Williamson, Soloist.
Mr. Cyril J. Rice, Bachelor of Music, Choirmaster.

TRINITY UNITED CHURCH

REV FRANK M. WOOTTON - - Pastor
Miss Mabel Clarry - - Organist and Choir Director

MORNING—
"Why I Believe in Prayer"

EVENING—
To Whom Shall We Go; If—!"

Sunday School in Reid Street Hall - 3.00 p.m.

MARK ST.

"The House of Friendship"
Minister:
Rev. Charles D. Daniel.
Organist and Choirmaster, Haroide Kitney.

11 A.M. 'WHAT DO YOU WITH YOUR BURDENS?'
3.00 P.M. CHURCH SCHOOL AND BIBLE CLASSES
6.45 P.M. - - YOUR SONG SERVICE
'Is There a Hypocrite in the Church?'

KNOX

REV. WM. McDONALD, B.A., B.D., Minister.
Mr. Wm. R Potter, Organist.
11 A.M. - - - PUBLIC BAPTISMAL SERVICE
3 P.M. - - - Sunday School and Bible Classes
7 P.M. - - THE "FATHER AND SON" SERVICE
Good Music — Everyone Welcome

Christian Science Society

PETERBOROUGH
Branch of The Mother Church, The First Church of Christ, Scientist, in Boston, Mass.
SUNDAY SERVICES 11.00 A.M. AND 8.00 P.M. — SUNDAY SCHOOL 9.30 A.M.
Paragon Hall, corner Brock and George Streets
Subject for Sunday, April 23rd:

"Doctrine of Atonement"

Wednesday Evening Meetings at 8 o'clock—including Testimonials of Healing through Christian Science.

FULL GOSPEL PENTECOSTAL CHURCH

370 Water Street (North of Simcoe)
REV GEORGE A CHAMBERS, Pastor.

7.00 P.M.—A FRIENDLY, SCRIPTURAL, ELUCIDATING ANSWER TO DR. ROLLS IN HIS STATEMENT OF LAST WEDNESDAY NIGHT IN WHICH HE SAID: "THE PERPETUATION OF SIGNS WERE BOTH 'FOOLISH AND UNSCRIPTURAL.'"

An Invitation is extended to all to Hear this Message by the Pastor. Preaching will be withheld until Eight o'clock.

Two Hundred People or More will give Testimony "to the Supernatural Power of God in their lives."

11.00 A.M. - "THE OFFENCE OF THE CROSS"

PARK ST. BAPTIST CHURCH

Rev. G. K. TYLER, B. Th., Pastor.
11.00 A.M. - "GOD'S REMEMBRANCES"
3 p.m. - - - - BIBLE SCHOOL
7.00 P.M. - "WHERE CHRIST IS NOT WANTED"

MURRAY STREET BAPTIST

REV J. B SUTCLIFFE, M.A. B.D. Minister
11 a.m.—MORNING WORSHIP & SUNDAY SCHOOL
MESSAGE BY THE MINISTER.
7 p.m.—EVENING SERVICE.
HEAR MR. SUTCLIFFE IN SERMON AND SONG.
Mr. Arthur Collison, L.A.B., A.D.C.M., Organist and Choir Director.
ANNUAL YOUNG PEOPLE'S BANQUET—MONDAY EVENING, 6.30.
ANNUAL FATHER AND SON BANQUET—FRIDAY EVENING, 6.30.

Our All for the Kingdom — ILLUSTRATED SUNDAY SCHOOL LESSON

Scripture—Matthew 19:1-30

By the Rev. Alvin E. Bell And Alfred J. Buescher

The Pharisees sought to get the better of Jesus by inquiring his position on the question of divorce. He replied by upholding the sacredness of marriage, sanctioning divorce only on the grounds of adultery, saying, "What God hath joined together let no man put asunder."

It was in this connection that Jesus called little children unto him, saying, "Suffer the little children, and forbid them not to come unto me: for of such is the kingdom of heaven". And he laid his hands on them and blessed them. Jesus was never too busy to make others happy.

A rich young ruler came to Jesus inquiring how to have eternal life. To Jesus' inquiry about God's commands of love to our fellowmen the young man expressed no consciousness of failure to meet his obligations to society. To make him socially minded Jesus said,

"If thou wouldst be perfect, go sell that thou hast and give to the poor, and thou shalt have treasure in heaven." The young man went away sorrowful for he loved his money too much to use it in serving God and making others happy.

(GOLDEN TEXT—Acts 20:35)

The Examiner

The Examiner is a Member of the Audit Bureau of Circulation.
The Daily Examiner, published every lawful evening by The Peterborough Examiner, Limited Office: 419 George Street $6.00 per year Delivered in City. Out-of-town Subscribers by mail, $4.50 per year.
Member: Canadian Press, Limited; Audit Bureau of Circulation; Canadian Daily Newspapers Association.
Member: Ontario Associated Dailies. T. L. Ashton, manager, Canada Permanent Building, Toronto.
U.S. Advertising Representatives: Prudden, King & Prudden Inc., Chicago, Seattle, San Francisco, Los Angeles, and New York City.
Advertising Rates on Application.
R. M. GLOVER, Managing Director.

'PHONES: Editorial 1601, Business Office 1600. Private Branch Exchange to all Departments

SATURDAY, APRIL 21, 1934

CRIME DECREASING.

The annual report of prisons and reformatories in Ontario for the last fiscal year reveals the fact that lawlessness in this province is steadily declining.

It might have been thought that the economic conditions of recent years would have resulted in a reverse of this condition, but the official figures show a remarkable decrease in the number of persons sentenced to prison in Ontario.

In 1914 the total committals for various offences numbered 14,801.

There was a sharp decline during the war years and for several years after, the lowest record being in 1917 when only 7,867 were sent to prison, but in 1923 an upward climb began, the total rising from 8,036 in that year to 21,421 in 1930.

Since then, however, the trend has been distinctly the other way. The total had fallen to 18,127 in 1932, the next year it dropped to 15,804 and last year committals totalled only 14,538, less than they were in 1914, although the population of the province had increased by three-quarters of a million people in the interim.

This improvement in crime conditions, despite unusual economic circumstances, is a development upon which Ontario is to be congratulated; the small total of jail committals is eloquent evidence that the vast majority of Ontario's citizens are law-abiding and trustworthy.

NOT A DEAD LOSS.

While no person feels like cheering the fact that the last fiscal year has added $136,200,000 to the national debt of the country, the situation in that regard is not as bad as it would seem at first glance.

Some of the sting is taken out because practically that whole amount is owed to ourselves and does not represent outside borrowing.

The situation as revealed by Hon. Mr. Rhodes' statement is, during the past year Canada has built up such a substantial trade balance—amounting to $152,000,000 in exports of goods and $90,000,000 in non-monetary gold—that it has not been necessary for the Government to do much borrowing abroad. On the contrary Canada has undoubtedly established large foreign credits that will reduce her capital obligations.

The debt increase has not been added to our outside obligations, but has for the most part been borrowed here at home from the savings of our own people, and, as the Globe remarks, "the interest on it will be paid to Canadian citizens and will for the most part be spent or re-invested from time to time in Canada to the general advantage of domestic trade and industry."

It is well to remember that fact, and to realize that the deficit announced is not all dead loss, because most of the money involved comes back to Canadians and will continue to play its part in the development of this country.

CONSULTING THE PUBLIC.

The series of institutional advertisements that has been inaugurated by General Motors Products of Canada—each bearing the slogan, "An Eye to the Future; An Ear to the Ground"—is an unique and effective way of explaining to the public the company's new philosophy by means of which they have practically made Canadian consumers a part of its great organization.

General Motors has certainly displayed originality in this novel idea of consulting hundreds of thousands of Canadians as to what they prefer in motor car construction, and then putting into use the most practicable of the ideas thus advanced.

The old plan of manufacturers was for executives to endeavor to decide off their own bat just what the public wanted or should have, and then to turn out the product accordingly.

That was more or less a hit-or-miss policy, and it certainly did not take the consumer into partnership as General Motors has done in their new method of asking the public to make known its ideas as to automobile construction.

The average man likes to feel that some consideration is being given to his needs and desires, a condition that has materially contributed to the success of this plan of consulting many thousands of car-owners and prospective purchasers.

It is not surprising to find that other industries see great possibilities in the idea, and that the example set by this automobile company may be followed in other lines.

A SIGNIFICANT ANNIVERSARY.

In arranging its annual church parade for the Sunday nearest to the anniversary of the Second Battle of Ypres, the Canadian Legion is following a worthy precedent set by the first organization of veterans and maintained ever since.

It is fitting indeed that this anniversary should be commemorated each year, for while the Canadian army fought many great battles, the Second Battle of Ypres was its first major experience in modern warfare, and there the Maple Leaf soldiers displayed courage and determination that amazed the world.

No untried troops ever faced a more formidable test than did the Canadians when thrown in to fill a break in the line, and suffering the horror of the first use of poison gas, they stubbornly resisted the advance of the German hordes with such conspicuous success that the channel ports were saved.

Of them Sir John French said in his official despatch that electrified their Canadian people, "Their gallantry and determination undoubtedly saved the situation," while more complete reports both from British and German sources pay tribute to the magnificent defence against great odds that was maintained by Canada's citizen army.

The Canadian Legion does well to remember that anniversary, and to see to it that the people of this country do not forget one of the most gallant episodes in the history of the Canadian corps.

CONCERNING INFLATION.

It is a difficult business for the man on the street to get the correct angle with regard to inflation. Many people speak lightly and voluminously concerning this monetary formula, but it is suspected that they are not noted for complete knowledge on the subject. Apparently the western farmers believe that inflation is the only plan that will bring the price for their wheat and livestock up to a standard that can be translated into profits. They are quite insistent that the Government should do something about it.

On the other hand we have the evidence of Mr. Jackson Dodds, general manager of the Bank of Montreal, who discussed inflation at some length before the parliamentary committee on banking and commerce lately. Mr. Dodds paints an unpleasant picture of what would occur in Canada if we were to dilute the currency. He says that once this process has been started no one knows how to stop it. Australia has been pointed out by the farmers as an example of a country that is forcing prosperity by means of inflation. Mr. Dodds retorts that Australia is on the way all right, but she cannot put on the brakes and does not know where she is going to land.

Economists who present various theories in regard to inflation appear to take certain phases of the process and show where they would be beneficial. The weak part about this is that none of them seem to take the whole general scheme and follow it out to a conclusion. They all seem to be in disagreement, and in view of this circumstance it would appear that the safe course to pursue is to either avoid inflation entirely or to adopt the mildest kind known, with a definite decision at the beginning as to when and where it is to be stopped. The Dominion Government, under the direction of Mr. Bennett, has studiously avoided any wide-open measure of inflation. It has consulted various authorities on monetary matters and their advice seems to be to the effect that it is a dangerous procedure to seek stabilization by manipulation of a monetary system. The bankers all suggest that inflation is to the financial fabric what copious drinks of liquor are to the individual who is not feeling well. He may experience a fine exhilaration for the time being, but is bound to encounter the headache when the stimulation has worn off.

In case of so much doubt it would appear to be the wise thing for Canada, in her efforts to restore prosperity, to stick to the methods that have proven the least hazardous.—Woodstock Sentinel-Review.

FOR PEACE.

Commenting on the walkout of a large number of university students in the United States, who expressed the belief by their action that the best way to prevent war was refusal to bear arms, the New York Sun has something to say. Oxford students, it will be remembered, by a very large majority also refused ever to fight for King and country. Thus there is the strike against war, about as adequate as it would be, if people went on strike against poverty disease, or some other universal ill.

The New York paper reminds the students:

They forget that while it takes two to make a peace agreement, either party to the contract may break it. As students they should be aware that again and again a nation has been drawn into war not because it courted strife but because its adversary believed it to be too weak to defend itself. Would Belgium's students of 1914 be glorified now if they had "struck" against war while their nation's troops were holding the line against the German invader? Would the Kaiser's Government have persisted in its provocative policies between 1914 and 1917 if it had thought the United States could effectively hit back?

In the end, pacifism boils down to whether or not a specific issue is worth fighting for. Thus, a leading member of one of the largest pacifist societies resigned recently along with a group of sympathizers because the organization supported non-violence in any circumstance. The protestants contended that pacifism should not be extended to "class wars," thus leaving themselves free, in the event of a socialistic or communistic revolution to man a machine gun without violating their oath to a hypothetical peace.

If this nation ever gets into a situation where peace can be preserved only with dishonor, its college students will do what college students always have done under such circumstances. They will join the colors.

The British people are under no illusions in regard to their self-preservation, and the national front presents what might well be considered a paradox. It is this. No British Government would last overnight which subscribed to the idea that the withdrawal of all defence would make the United Kingdom immune from attack. It is realized that if Britain did not have the strength and will to defend herself, the realm would be annihilated. And yet, if any British Government invited war to-morrow, there would unquestionably be a general strike of all labor. The Government surely knows the temper of the people, but it also knows the duty toward defensive strength if the British people are to live free.—St. Catharines Standard.

EDITORIAL NOTES AND COMMENT.

Mining interests are completely ignoring the old adage that silence is golden.

Premier Henry gave another political address in Toronto yesterday, but once again he neglected to tell his hearers just when the provincial election will be held. Why all the secrecy?

The marketing bill is being rudely assailed in Parliament these days, showing once more that the old idea that the duty of an Opposition is to oppose still holds good.

It is not so much a question of getting the beer on ice in time for the opening of the tourist season as it is of getting the ice out of the lakes before the advance guard of the visitors arrive.

The gold issue has apparently crowded out all the other items in Mr. Rhodes' Budget right off the front page.

The Alberta Government is planning a $10,000,000 health insurance scheme. The time will come when a system of state medicine will be in effect all over Canada.—London Free Press.

A woman seldom is interested in her husband's letters unless they are marked "personal."—Detroit News.

Rumor is that Aimee and David will "kiss and make up." Aimee is sure to make up, anyway.—Toronto Star.

THE OLD HOME TOWN

Registered U. S. Patent Office

By STANLEY

STORM DRIFT

By ETHEL M. DELL

(Continued from yesterday.)

CHAPTER 44

Tiggie at that moment was in deeper water, having left the children behind for his final swim before coming in. He was lying on his back in a great patch of sunlight, kicking up showers of spray, somewhat like a gigantic infant in its bath.

"Look at him!" ejaculated Harvey. "Could anyone picture anything more sublimely comic? He really ought to do tank turns at the Hippodrome. The human hippopotamus, what? He's mistaken his vocation."

Yet while he spoke, his gaze was not on the object of these slighting allusions, but riveted upon the delicately flushed face of the invalid on the couch. And she was smiling oddly, spiritually, as though moved to exaltation by what she saw.

"My idea of him!" she said again, as though his words of careless disparagement had failed to reach her. "He is the—greatest man I have ever known. There is something about him—I don't know what—that I've never seen—in anyone else. I think it is—Divine." She stopped, breathing quickly, as though words were hard to find.

"Yes—yes?" said Harvey. He was leaning forward in his chair gazing at her with that queer hunger in his eyes which Spot had noted a little earlier. The mockery had wholly gone. He seemed to be dominated by some influence that drove him—and possessed him—like a drug. "What makes you think that, I wonder? Is he really different? Or is it only you who see him with different eyes?"

Viola answered him slowly, as if mesmerized. She was watching the distant figure with parted lips. "I don't know," she said again. "It may be—that no one else—has had the chance to see him—as I do. It may be given—to me only—to see the utter goodness—of his soul."

"That means you love him," said Harvey, and there was about the quietly uttered remark something of the nature of a lighted taper deliberately held to the edge of an inflammable material. He watched for the result as a boy might watch for the rapid flare of a beacon.

And he did not watch in vain. A great wave of color went suddenly over Viola, transforming her, in a fashion revivifying her. All the weariness and pain and disillusions of the past fell from her like an impeding cloak swiftly cast aside. She raised herself with a curious gesture, gazing upward as though she saw a vision. And the painter started forward in his chair with a half choked exclamation as though he saw one also.

Slowly her look came downward, seeming to narrow again to the confines of earthly limits. It sought once more the gleaming waters of the bay through which Tiggie was now solidly wending his way ashore. She sank back exhausted, panting, but the smile still played about her quivering lips. She whispered a few words which to any but Harvey would have seemed meaningless.

"Isn't it strange," she said, "how—we can go through life—without seeing the glory?"

ê ê ê

It was strange that the renewed acquaintance with its semi-antagonistic element should ripen into anything approaching friendship; yet so it was, though two days elapsed before Harvey approached the invalid again. During those two days he was practically invisible to the world at large, even Tiggie barely catching sight of him in the bar-parlor at night on his own way to bed.

Tiggie thought that he was drinking heavily and prepared to remonstrate with him in the morning. But when the morning came, Harvey's place was empty and the remonstrance went unuttered.

The golden weather was beginning to change. The southerly breeze was veering to the west, and Joe Penny said that it would blow before the week was over. He added that there was a patchy time ahead which might last out the moon, he shouldn't wonder. He hadn't quite liked the look of her the night before last when she was new.

To this lore Tiggie listened with politeness though with no great conviction; for the sun still shone with unabated brilliance though the sky was flecked here and there with shreds of fleecy cloud.

But on the morning of the second day there was more evidence of the coming change, and when Spot installed Viola in her corner he gave Helen strict injunctions to keep a sharp lookout on the weather. He himself was accompanying the nurse over the moor to the junction whence she was taking a train for London, since skilled nursing was no longer needed by the invalid who was beginning slowly but resolutely to do a little for herself.

Tiggie read the local paper by her side as usual, and they talked together in their customary desultory fashion about anything in general and nothing in particular, idling the time away together in the contentment of complete accord. Viola remarked, not for the first time, that she was very lazy, but then, as Tiggie never failed to point out, Spot had prescribed laziness, so it became a virtue. Though they never acknowledged it to each other, they were both dwelling on those peaceful summer days with the relief which only the storm-driven can ever know. To have nothing to do, nothing to battle against, was to each of them as if they had found a temporary resting place in the outer courts of paradise. They did not speak of their mutual sense of bliss. Perhaps they felt that it was too new or too transient for expression. Neither did they speak of the future. There was time enough for that. "Get well first!" had always been Tiggie's watchword, and not for worlds would he have raised any discussion that might impede that gradual progress. He realized that the peace of her surroundings went far towards the healing of both mind and body. To read her quiet welcome in her eyes each morning was the greatest joy that life held for him, and with every renewal of their intercourse he became more fully assured of the improvement that was taking place.

The fact that Spot actually proposed to be absent for a whole day spoke for itself. He had taken Jack and a fishing rod with him, and their departure combined with Harvey's continued absence made the place seem unusually quiet. The two little ones played peaceably on the beach with their nurse, and Joyce was helping her mother inside the cottage.

She appeared in the middle of the morning with a tumbler of milk for Viola and stood softly talking for a little, while the invalid drank it.

"Mummy won't let us bathe today," she said presently. "She thinks there's going to be a storm."

"Shouldn't wonder if she's right," said Tiggie.

"Hadn't you better get yours over before it comes?" suggested Viola.

"I don't know. Think so?" He looked at his watch and stretched himself. "Do I want washing today, Joyce?"

"I expect you do," said Joyce seriously. "It's very warm."

He laughed. "Practical anyway. Run and tell your mother that if she'll let you come too I'll look after you and bring you safely back!"

Joyce's eyes shone. To have Uncle Tiggie all to herself in the water was a treat not to be forgone.

"I'll go and ask her," she said, taking the empty tumbler.

"How nice of you!" said Viola as she skipped away. "She is such a little mother to the rest that I often think she has less fun than any of them."

"She's a dear little soul," said Tiggie. "It isn't at all nice of me. I enjoy it."

She smiled at him. "Yes, but that's where your niceness comes in. You always enjoy doing kindnesses."

"Oh, I say!" protested Tiggie, covering himself up with the newspaper.

"Or if you don't, you have a wonderful way of pretending you do," she persisted in her gentle way. "I'm sorry to be embarrassing, but—you see—it's true."

"Whose spectacles are you looking through?" demanded Tiggie, emerging, somewhat red in the face.

"No spectacles at all," she answered quietly. "I'm only looking—with eyes that see."

Tiggie shook his head at her. "I'm not sure your eyes are to be trusted. You haven't seen me in my selfish moments yet. You'll know me better some day."

Her eyes still smiled at him through there was something veiled in their look. "I wonder," she said, "if I shall."

Joyce here broke in on them, calling from a window. "It's all right, Uncle Tiggie, mummy says I may. So I'm undressing now."

"Right!" said Tiggie. "I'll go and do the same. Meet you on the beach!"

He got up with the words, but paused a moment by the side of the couch. A strange awkwardness possessed him, as if he were in the presence of some unknown influence with which he was by no means fitted to cope.

"I hope you won't run away with the idea that I'm anything out of the ordinary," he said in a low voice. "Don't—please don't!"

He did not look at her as he uttered this appeal, which was so earnest that when her soft laugh answered it he was surprised and even slightly aggrieved. But the next moment her hand feeling for his banished everything but a sudden wild rush of devotion that rendered him speechless. He clasped the slender fingers with a gigantic effort to appear normal.

Her voice reached him on a sigh that caught and banished her laugh. "Dear dear Tiggie," she said, "don't forget that no one else can ever see you as I do! There! You must go. Joyce will be waiting."

She slipped her hand away, and he knew that for some reason she did not want him to linger. He blundered from her side in silence, and tramped down to the inn for his bathing kit, cursing himself for not knowing how to persuade her to revise her point of view.

(To be continued)

NEWS OF OUR OWN VILLAGE

Ed. Rhodes brung down his budget at Ottawa, down No. 7 Highway from here, Wed. p.m., but didn't announce no surplus for this great Dominion, we're sorry to note in passing.

The village constabulary is going to blossom out shortly in new clothes, this being the start of the annual clean-up campaign so far as we've heard. The force is also getting a new horseless carriage, too, so the depression must be over or something.

Local folks what has their jack invested in gold stocks aint been in a merry mood this week, Dick Bennett's Govt. clamping a tax on gold, just when the boys was beginning to enjoy themselves a bit. Life is like that, lads, we note philosophically, in passing.

Speaking of the precious metal, rumors has it that thar is gold in them thar hills up Buckhorn way and some of the villagers is thinking of staking out a few claims on the off-chance as it were. A gold rush in these parts would sorta break the monotony anyway.

The village ball park has disappeared beneath the water of the Otonabee, and the management aint worrying so much about that as about the danger of the Central League being just about as badly sunk.

Doc Coleman from Toronto, west of here, spoke at the "y" Fri. nite on the "Ice Age" and a lotta folks was disappointed, they figgering Doc was going to talk about the last winter instead of something that happened a long time ago.

Politics is still in the doldrums or something in these parts, but it won't be long enough, according to some of our political sharks. Get it over before the hot weather anyway, lads, beseech we.

—F. D. C.

One-Minute Pulpit

Jesus answered, Verily, verily, I say unto thee, Except a man be born of water and of the Spirit, he cannot enter into the kingdom of God. —St. John 3:6.

Of the nearly 60,000 Jews who left Germany last year, 9,000 have settled in Palestine.

ON THIS DATE

A DAY IN CANADIAN HISTORY

By Fred Williams

THE BANK OF UPPER CANADA

On this date, in 1821 the Bank of Upper Canada was incorporated, or rather the royal assent was given to its act of incorporation, which had been passed by the legislature in 1819. The stock was not to exceed $200,000 and it was to open for business when £20,000 had been subscribed. The government subscribed for 2,000 shares and in 1822 the bank opened for business. Its incorporators were William Allan, Robert C. Horne, John Scarlett, Francis Jackson, William Warren Baldwin, Alexander Legge, Thomas Ridout, DArcy Boulton Jr., William B. Robinson, James Macauley, Duncan Cameron, Guy C. Wood, Robert Anderson, and John S. Baldwin. Mr. Allan was elected president.

From its start the bank prospered; perhaps because it was the government bank; probably because its destinies are controlled by men who were either members of, or servants of, the government. It was a strictly Tory institution. No merchant who was suspected of having even leanings toward "Reform" had any chance of getting his paper discounted; no opponent of the powers was given an extension of his paper. Naturally this led to the bank and its operations becoming a target for attack by the Reformers in the Assembly. Demand was made that control of the bank should lie in the Assembly and not in the government. William Lyon Mackenzie was one of the chief attackers and of course had to pay the penalty. The directors refused to allow him to print the bank's dividend and other notices in the Colonial Advocate, and when Mackenzie was a candidate for the first city council the bank put up its cashier, Dr. Widmer, to oppose him with sad results for the bank for Widmer was defeated in the most Tory ward in the new city. And when the new city council wanted an advance on account of prospective tax receipts the bank refused and Mayor Mackenzie had to get the money from the small Farmers' Bank.

The identity of the bank with the government was officially proved in 1837. The directors wanted to suspend specie payments, but Sir Francis Bond Head, the governor, intervened by saying: "The principle of monarchy is honor; the Bank of Upper Canada is the Government Bank; to maintain its honor the bank must redeem its specie" and it did until March 5, 1836, when it had to suspend such payments.

The bank's end was tragic. The land boom in Upper Canada collapsed; the bank was left "holding the bag"; and it closed its doors Sept. 16, 1866. It was a sad end to what had been a great institution.

ALL OF US

(By Marshall Maslin.)

PERSONAL PROBLEMS

My barber's problem is getitng me to come in for a haircut just one week sooner than I do....From his point of view, that isn't much to ask. From mine, it's entirely too much.

I've never had any shirts made especially for me. But I do wish I could buy some that are the right sleeve length. I remember kids whose mothers used to put tucks in theirs, but they looked funny. Some people wear sleeve bands, but they're too much trouble.

Neither did I ever have a manicure. Once I tried going without garters, but the experiment was a failure....Too old when I tried it.

Wish a beard didn't grow while you're sleeping. It would solve this shaving problem....You shave at night and your face looks dirty by the next evening. But shaving is a trial in the morning unless you're one of those early birds.

I wish I knew Greek....But I don't know why I wish it.

I think I'll start pipe smoking again.

I always get hurt when I play with children.

Once I owned "evening clothes." I bought them in college from a fellow who'd bought them from another fellow who'd bought them from another. But they were burned in a fire and it was a great relief....Most of the men I know who own the things complain bitterly about wearing them, but I suspect they really like doing it.

When I buy shirts I'm never able to remember my collar size.... Clothing salesmen are more polite than most of the men behind the ticket window at the theater.

I used to wear suspenders, but people laughed.

Occasionally I buy a necktie and tell myself I will "keep it for best" ....But it never works out that way.

The right time to leave a party is no later than 10 minutes after you think of leaving.

IN DAYS GONE BY

Items Taken From Old Fyles of The Examiner

APRIL 21, 1924.

The C.N.R. will build freight sheds this summer, and there is a possibility that a new C.P.R. station may be erected here also....About two dozen cars were towed by a farmer's team from a mud hole at Welcome Saturday at a charge of three dollars each.

APRIL 21, 1914.

Fifty men began work here today on the paving on the central streets of the city, and a hundred more will be put to work shortly.... George Leader and Sons will open a new music store in May on Hunter street, opposite the Oriental Hotel.

APRIL 21, 1904.

Walter Stocker of Peterborough was in Montreal yesterday at an executive meeting of the Bill Posters' Association....In a furious race between two buggies near Auburn, a bicyclist was knocked down and injured, though it is not thought seriously.

BAD ROADS.

SAULT STE. MARIE, Ont., April 21 (C.P.)—It took Mr. and Mrs. Ralph Early, Chicago, two full days to make the first motor trip from Sudbury to the Sault. The distance is slightly over 200 miles.

They were hauled by teams five times on the journey, and once, near the Sault, the team pulled them five miles.

Voice of the People

Letters to be printed in the Voice of the People column must be received at The Examiner Office by 5 p.m. on the day before insertion. All letters must be signed by the writer, although a pen-name may be used when inserting non-controversial subject matter. Letters over 400 words will be cut down at discretion of the editor.

TAX ON POLICE DOGS

Dear Sirs:

If you will kindly allow me a small space in your paper, I would like to say a word in reference to some members of our good City Council in regard to putting a ten dollar tax on police dogs. (First.) What is to be termed a police dog; is it to be every dog over a certain size or a dog just a little larger than some of our Council men have. (Second): Has anyone in Peterborough a proper police dog. I myself have never seen one in Peterborough. (Third): Would any of the City Council kindly inform me if they ever saw one in town; if so, where it can be seen; or are they just going to call all Belgium Shepherds, German Shepherds and Alsatians, police dogs, which in no way should be called police dogs unless they were trained in police duty and then they are not really a police dog either. (Fourth): The claim is these termed police dogs have destroyed sheep, killed other dogs, have attacked people, children in particular. Now before any of the mentioned breed of dogs were imported into this country, all the said crimes of dogs were done as often as now. (Fifth): Because Jones, Brown or Smith drive a car, get drunk, and run over and kill someone, should every one of the Jones, Brown or Smiths be charged with manslaughter and have their license cut off or their car license fee raised five or six times higer? (Sixth): If one dog fee is raised, why not raise them all, for a dog is a dog regardless of size or breed, and maybe more of our City Council have small dogs than large (or police dogs).

Thanking you for the space in your paper. I remain, a subscriber to your good paper.

J. W. ALLEN.
45 Hunter Street East.

A Thought

HIS PRESENCE

Wherever you are, whatever you are going to do today—if you are going to be there, there is room for God, too.

You see, each of us has to adapt herself to the circumstances of her life, and set rules do not always help much. The only way of real growth and happiness is to ask God to come everywhere all the time.

If, when you are going, you wait a moment outside every new door of experience to ask Him to come in with you, you will know the joy of His presence so well in age that you will never desire to go anywhere in life or death without Him.

Trent River

Since the recent showers of early in the week, frost is considerably out of the ground, farmers are getting on the land for spring work, concession roads are dry for traffic, pussy willows have been out for weeks butterflies have been seen this week notwithstanding snow stil remains in many places and thick ice covers the whole of Mud Lake.

Sap is running good this week; maple syrup is selling for $2 per gallon.

The many friends of Mrs. Wesley Wildman regret to learn of the sudden death of her father, the late Robert Morrow on Tuesday.

Mr. and Mrs. W. W. Redden and son Rufus, attended the funeral of the late Marvin Redden, seven year old son of Mr. and Mrs. Harry Redden, in Campbellford on Thursday afternoon.

Mr. Thomas K. Thompson, Norwood Road, has had a Belmont municipal telephone installed in his residence.

Miss June Free of West Seymour spent the week with her cousin, Miss Eleanor Brown.

FINANCIAL AND MINING REVIEWS

MARKET QUOTATIONS

QUOTATIONS COMPLETE TO CLOSING TIME

Toronto Stocks
BIGGAR & CRAWFORD

	High.	Low.	Close
Abitibi	210	195	210
Con. Bake	10½-⅞	..	..
Br. Am. Oil	15⅛	15	15
Can. Bread Co.	4¼	4	4¾
Bell Tel.	119¾	119	119¼
Brazilian	11⅛	11	11
B. C. Power "A"	29⅝s	..	..
Can. Cem.	8½	8¼	8½
C. P. R.	16⅞	16½	16⅝
Can. Dredge	23⅛	..	..
Can. Canners	7¼	..	..
Can. Oil	14½-15	..	..
Can. Malt	34	..	..
Cockshutt	8⅛	8	8⅛
Dom. Bridge	34½-5	..	..
Dist. Seagram	21	20½	20½
Dom. Stores	22	..	..
Ford "A"	23⅞	23¾	23¾
Gypsum, L & A.	6¼-⅝	..	..
Cons. Gas	178	178	178
Goodyear	130	125	130
Ham. Bridge	6⅝b	..	..
Walk. G & W.	45	44½	44½
Int. Nickel	2795	2775	2785
Int. Util "A"	3½-4	..	..
Ind. Alcohol	14⅜	..	..
Imp. Oil	14⅞	14¾	14¾
Con. Smelt.	166	..	..
Laura S.	57	..	..
Loblaw "A"	17⅞	17⅝	17⅝
Mont. L.H.&P.	38	..	..
McC Frontenac	12⅝	..	..
Massey Harris	5¾	5⅝	5⅝
Moore Corp.	17¼	17	17
Page Hersey	73-4	..	..
Pressed Metals	18½s	..	..
Power Corp.	18⅛-½	..	..
Photo Eng.	18½	..	..
Int. Pete	26⅞	26¾	26⅞
Std. Steel	7¼	7	7
Service Stations	9	8⅝	8⅝
Stand. Paving	3⅝	..	..
Tip-Top Tailors	9-12	..	..
C. Vinegar	26	..	..
Wineries	8¼	8	8
Westons Ltd.	38⅝	37½	38½
Steel of Can.	38	37⅝	38

Grain Quotations
BIGGAR & CRAWFORD

CHICAGO

	May	July	Sept
High	76¾	76⅝	77⅝
Low	76	76	77¼
Close	76⅝	76⅝	77⅝

WINNIPEG

	May	July	Oct
High	65⅛	66⅛	67⅞
Low	65	65⅞	67⅝
Close	65⅛	66⅛	67⅞

LIVERPOOL CABLES
Due—⅛-⅝ up.
Open—⅝-⅛ up.
Close—⅞-⅛ up.

New York Stocks
BIGGAR & CRAWFORD

	High.	Low.	Close
Atchison	72¼	71¾	71¾
Auburn Auto	42¼	41¼	41¾
Amer. Can.	104¼	104	104
Amer. Smelting	44¼	43⅝	43⅝
Amer. R. & S.S.	16⅛	16	16
Amer. and F.P.	10⅝	10½	10½
Am. Tel. & Tel.	123¾	122⅝	122⅝
Am. Roll. Mills	24⅝	24¼	24¼
Anaconda Cop.	17	16⅝	17
Balt. & Ohio	30¼	29⅝	30
Baldwin Loco.	14½	14⅜	14½
Bordens	26¼	26⅛	26¼
Byers, A.M.	28	..	..
Bendix Avn.	19½	19¼	19⅜
Beth. Steel	43¾	43⅜	43⅜
Bri[illegible]	18	17¾	17¾
Canada Dry	28⅝	..	..
Can. Pacific	17	16⅝	17
Case, J.I.	71½	..	..
Chrysler	54⅝	54	54
Cons. Gas	39	38¾	39
Com. Solvents	29	28¼	28¼
Dupont	98½	98⅝	98½
Erie	23¼	..	..
Elect. B. & S.	18	17¾	17⅝
Elect. P. & L.	7⅝	7½	7½
Elect. Auto L.	27⅞	27½	27⅝
Freeport Texas	45⅞	45¼	45⅞
Fox Film	16⅝	16½	16⅝
Gen. Electric	23⅝	23⅜	23½
Gen. F. Prods.	34¼	..	..
Gen. Motors	39¼	39⅛	39¼
Gillete S. Raz.	12¼	12	12
Goodyear	37¼	36⅞	36⅞
Hudson Mtrs.	20½	20¼	20¼
Int. Harvester	43¾	43⅝	43⅝
Int. Nickel	28⅛	28¼	28¼
Interboro R.T.	10⅝	9⅝	10⅝
Inter. Tel & Tel.	15⅛	15	15
Johns-Manville	57⅝	57⅛	57¼
Liquid Carb.	33⅞	33⅛	33⅛
Mont. Ward	32⅛	31½	32
Mack Truck	33¼	..	..
Nash Motors	24¼	23⅞	23⅞
N.Y. Central	36⅛	35⅝	35⅝
Nat. Biscuit	44¼	43¾	43⅝
North American	20¼	19⅞	20
Phillips Pete	20⅝	20½	20⅝
Pack. Motors	5¼	5⅛	5¼
Penn. Rly.	36	35⅝	35⅝
Pennock & Ford	60	59⅝	60
Radio Corp.	8⅝	8½	8⅝
Radio Keith	3½	3⅜	3½
Ray. Manhattan	21⅝	21¼	21⅝
Sears Roebuck	51¼	50⅝	51¼
Simmons Bed Co.	21⅛	21	21
Stand. Brands	22⅛	21⅞	21⅞
Std. Oil of N.J.	46⅛	46	46⅛
Socony Vac.	17¼	17⅛	17⅛
Studebaker	6⅞	6⅝	6⅝
Stewart Warn.	9¾	9⅝	9⅝
South. Pacific	29	28⅝	28⅝
Texas Corp.	27⅝	27¼	27⅝
Timken Roll. B.	35¼	35⅛	35⅛
Texas G. Sulph.	37⅝	37⅛	37⅝
Union Pacific	133¼	132	132
Union Carb.	46⅞	46¼	46⅞
Untied Corp.	6⅝	6⅛	6½
U.S. Rubber	23⅞	23½	23⅞
U.S. Steel	52⅞	52½	52⅝
Vanadium Corp.	27	..	..
Westinghouse	41⅞	41¼	41¼
Warner Bros.	7⅝	..	..
Woolworth	54⅞	54⅝	54⅞

CLASSIFIED ADS are as useful as the day is long.

Toronto Mining
WATSON, WALLACE AND CO.

	High	Low	Close
Acme Oil	31	27	30
Ajax Oil	121	120	121
Ashley Gold	108	106	106
Aldermac	29½	27	27
Amity	2⅝	2½	2⅝
Bagmac	28	20½	27
Base Metals	170	168	170
Bobjo	52½	50	51
Braylorne	1400	1370	1395
Bear	61	56	56
Bunker Hill	5	4⅝	4⅝
BRX	114	110	114
Canadian Kirk	11	10½	10½
Chem. Resarch	265	240	265
Cent. Patricia	77	74½	77
Cent. Manitoba	11	10⅝	10⅝
Coast Copper	515b	..	..
Cassels-Terth	70	67	68
Dalhousie Oil	52	50	52
Dome	3775	3725	3775
Dom. Explorers	5	..	..
Eldorado	370	360	365
Falconbridge	380	375	375
Federal Kirk	6½	..	..
Hollinger	1675	1665	1665
Home Oil	160	160	160
Howey	127	123	126
Hudson Bay	1390	1380	1390
Int. Nickel	2795	2775	2785
Kirk. Hudson	60	..	..
Kirk. Lake	60	59	59
Kirk. Townsite	30	30	30
Gunnar	175	169	170
Lake Maron	10	9	10
Harker	15	12	12
Lebel Oro	19	17	18
Granad	84	80	82
Green St.	95	90	92
Paymaster	28	27	28
Sudbury Mines	11	9½	11
Halcrow	36	34	34
Jackson Manion	9	8½	9
Lakeshore	5090	5000	5000
Lee Gold	16½	16	16½
McIntyre	4750	4700	4700
Macassa	275	265	275
Maple Leaf	71	70	71
Malartic	59	56	56
Mining Corp.	220	216	220
Malrobic	6	5⅞	6
Moffat-Hall	5⅝	5¼	5½
McMillan	71	68	69
McVittie-Graham	76	71	75
McWatters	45	43	45
McKenzie	117	115	116
Noranda	4225	4210	4225
Nor. Canada	36b	..	..
Read Authier	110	106	109
Parkhill	60	56	60
Pend-Oreill	115	112	115
Pioneer	1350	1325	1326
Premier	141	140	140
Reno Gold	106	103	105
Ribago	1⅞	1¾	1¾
Sherritt-Gordon	125	122	122
Siscoe	240	232	236
San Antonio	377	363	377
Sudbury Basin	190	180	180
St. Anthony	53	52	52
Sylvanite	280	274	279
Teck-Hughes	695	690	690
Towagmac	64	62	63
Thompson Cad.	50	49	50
Ventures	99	95	96
Waite-Amulet	130	126	130
Wayside	38½	37	38
Wright-Harg.	960	960	960
Wainwright	75	..	..
Write Eagle	38½	37	37

UNLISTED.
Beattie, 116-124.
Little Long Lac, 465-470.
Bathurst, 6-6⅝.
Smelter Gold, 30½-31½.
Young Davidson, 39-44.
Tobury, 155-163.
McLeod-Cockshutt, 46-49.
Long Lac Lagoon, 25 asked.
Red Lake Gold Shore, 36 asked.

BOND LIST

WATSON, WALLACE & CO.
DOMINION OF CANADA

1936	105 -105¾
1937	109⅝-110⅛
1941	108 -108½
1952	101⅝-102⅛
1956	104⅝-105¼
PROVINCE OF ONTARIO	
1946	108⅝-109¼

WATER ST. HOME RAIDED BY POLICE

Allen Casson Pleads Guilty to Operating a Still.

Mounted Police raided the home yesterday of Harold Allen Casson, 27, 586 Water Street, and found a large supply of illicit liquor.

Beneath the floor of the summer kitchen Constable Wood, of Lindsay, who headed the search, found 17 quarts of moonshine liquor bottled in old whiskey bottles. In the cellar of the house the officers found a crude but very efficient still.

Casson appeared in Magistrate Langley's court this morning and pleaded guilty to a charge of possessing a still without a license, contrary to the Excise Act. He was remanded for sentence until Tuesday. Constable Wood explaining that he wanted to secure the man's record. Casson was convicted two years ago on a similar charge.

CALLED TO GUELPH.

KINGSTON.—Rev. F. W. Mahaffy of Princess Street United Church has accepted a call to Paisley Memorial Church, Guelph, and will take up his new duties in July.

The official board of Princess Street Church last night extended an invitation to Rev. J. W. Fiddes of Paisley Memorial Church to come here at the end of the conference year.

QUEBEC SESSION OF LEGISLATURE OVER TILL FALL

One of Longest in Province's History—Only One Going Past Easter.

GOVERNOR'S TERM ENDS.

Special Meet Later in Year Scheduled to Deal With Montreal's Troubles.

QUEBEC, April 21 (CP) — The third session of the 18th Quebec Legislature prorogued yesterday. It was one of the longest sessions in the Legislature's history and the first one that has extended past Easter.

Brilliant sunshine enlivened the colorful ceremonies in which Hon. H. G. Carroll, Lieutenant-Governor, dismissed the members of the Legislative Council and the Legislative Assembly.

The members went to their homes with the prospect of being called together this Fall in special session to deal with the problems of the City of Montreal. Election of Camillien Houde with a sweeping majority of Montreal was followed by a promise of Premier L. A. Taschereau to have a special session called to improve the citys' financial situation.

With the act of proroguing the session yesterday, Mr. Carroll ended his term as Lieutenant-Governor. His five-year term would have terminated two weeks ago, but it was extended until the end of the session.

Montreal Main Snag

Matters affecting Montreal were in large degree responsible for prolonging the session. Most of the time over a six weeks' period was devoted to Montreal affairs, but it was generally recognized that the complete solution of the problem must come later.

In the list of government measures approved the most important had to do with the permanency of timber cutting leases. Hon. Honore Mercier, Minister of Lands and Forests, introduced the legislation, which makes renewal of cutting licenses automatic if certain conditions are fulfilled.

The question of wages paid lumberjacks arose in connection with the bill and a commission of two men was decided upon to have power to regulate wages and working conditions.

In the field of social legislation the outstanding measure was the bill of Hon. C. J. Arcand, Minister of Labor, providing for extension of collective contracts. The efforts of the legislation is that if a group of manufacturers agree with labor unions on a wage scale, the government may compel all in the industry to abide by the contract.

AWAIT ARRIVAL MISSING FLIERS

Radio Message Gives No Details Outside of Bare Rescue Report on Matt Berry.

DANGEROUS TRIP.

EDMONTON, April 21. (CP).—Captain Jimmy Bell to-day had all in readiness at the municipal airport here for the arrival of Stan McMillan, whose successful search for his co-pilot Matt Berry of Mackenzie Air Services, was due to end before noon.

The northland still clung to the details surrounding Berry's misfortune at Cambridge Bay as he ended a 300-mile flight from Coppermine, on the Arctic shores. McMillan flew yesterday to Cambridge, located Berry and began the flight southward to beat the "in-between" season.

None of the radio messages mentioned Berry's passenger, William Gibson, superintendent of the western Arctic division of the Hudson's Bay Company. Berry was supposed to be flying Gibson on an inspection tour when he disappeared several days ago.

McMillan was believed to have brought his plane down at Willow Lake, 276 miles north of here and 28 miles south of Fort McMurray, Alberta's end of steel. Capt. Bell, manager of the airport here, waited until late last night but it was believed the fliers were having difficulty in switching the skiis on their plane to wheels so that they could be able to make a safe landing at the airport here, which is devoid of snow. Willow Lake is still frozen, permitting a ski landing, but reports here said it would be breaking up soon.

Until McMillan and Berry Reach here, their experiences on the 1,600-mile flight will not be known. Because of the advancing warm weather and the unsafe ground due to frost departing, the fliers are on a dangerous journey.

COUNTESS OF YPRES PASSES

LONDON—The Countess of Ypres wife of the second Earl and daughter-in-law of the late Field-Marshal Lord French, the first Earl, died today. Daughter of the late Major-General Thomas John, she was married to the second Earl in 1916.

Market Closing On All Exchanges

MINING EXCHANGE.

TORONTO, April 21 (C.P.).—Gold stocks firmed in the closing session of the week on the Toronto Mining Board on a report that Washington was about to give the price of gold another boost. Base metal and silver shares were steady, except for a loss of 12 for Eldorado.

Gains up to 75 cents came out for the leaders. Dome held steady at $37.25, but Hollinger gained 20 cents, Lake Shore 75 cents, McIntyre 50 cents, Bralorne 25, Teck Hughes 5 cents and Pioneer and Wright Hargreaves were also unchanged.

INDUSTRIAL EXCHANGE.

TORONTO, April 21 (C.P.). — Revision of the duty on paper imports by the United Kingdom, favorable to Canada, gave the paper issues support to-day on the industria section of the Toronto Stock Exchange. Abitibi was active and it closed at $2.00, up 10 cents.

Small gains came out for Brewing Corporation, Canada Bud and Canada Malting, and in the distillery section Walkers Common was the leader, closing ⅝ higher at 44⅞. Distillers Seagrams added 1 and Industrial Alcohol Preferred gained ⅝ to 17¼ and the new Common was unchanged.

On good volume International Nickel advanced 15 cents to $27.90 while Brazilian, Ford A. and C.P. R. were mainly unchanged.

WALL STREET

NEW YORK, April 21 (AP) — There was only a faint recurrence of inflationary symptoms in the stock market to-day and definite price trends generally were absent. The late revival of the previous session failed to carry through to any great extent and profit taking came into a number of issues. The close was irregular. Transfers approximated 750,000 shares.

SEES GOLD TAX MODIFICATIONS

McCrea Believes Differentiation Between Grades of Ore Will be Made.

SAVE LOW GRADE MINES.

TORONTO, April 21 (CP)—Hon. Charles McCrea, Ontario Minister of Mines, had "every reason to believe" the Dominion Government will "considerably modify" the 10 per cent tax on gold, he has stated.

Speaking at a Conservative ward meeting here last night, the Minister declared that "it is the part of wisdom to give careful thought to some modification of the tax. I have every faith that in the reconsideration of the picture a solution will be found that will be vastly different from the tax as announced from Ottawa."

Mr. McCrea said the changes he hopes for would differentiate between the various grades of ores in order not to put low-grade ore mines out of business.

"The question is, just where the line can be drawn to be fair to the various grades of ores and mines to be fair to the Government," he proceeded. "If we make representations to Ottawa, as we have done, that the tax in the form it was announced should not be put into effect, in order that no part of the gold-mining industry may be strangled, you can understand why we do it."

GET PERMISSION TO BURN RUBBISH

Spring is Here With Annual Crop of Small Grass Fires.

REDUCE FIRE HAZARD.

Spring is here, and with it the annual crop of small grass fires throughout the city, which while not serious in themselves constitute a menace to property.

In an effort to reduce fire hazards to a minimum, the Fire Chief is again urging the utmost co-operation of the whole community, and he warns that before any rubbish fires are lighted permission must first be obtained from the Department.

The Fire Chief has authority to insist that no rubbish fires be lighted without his permission under the provisions of a city by-law, and while permission for residents to burn rubbish will be readily forthcoming, providing weather conditions are such that no live ashes will be scattered throughout the neighborhood, endangering property, it will be readily realized that in keeping a close check on fires that are lighted in various parts of the city, that it is in the general interest of every householder or property owner.

Following two grass fires on Thursday, the Department turned out to two more such fires yesterday afternoon at Chamberlain Street and also at Weller Street. The only other alarms received during the day were to chimney fires at 46 Ware Street and at 604 Stewart Street.

CAPACITY CONGREGATION HEARS REV. DR. ROLLS ON FINAL NIGHT

Livestock-Produce Quotations

TORONTO CHEESE

TORONTO, April 21 (C.P.) — The Toronto wholesale cheese market continued steady to-day, with dealers buying large, colored, paraffined and government grades at 11¼c to 11½c.

Wholesalers offered cheese to retailers at the following prices: New—Large 12⅝c; twins, 13c; triplets, 13¼c. Medium—Large 16½c; twins, 15⅝c; triplets, 16c. Old—Large 17½c; twins 17⅝c; triplets, 18c.

FRUITS AND VEGETABLES

TORONTO, April 21 (C.P.) — Wholesale prices on fruit and vegetables as supplied by White & Co. were reported unchanged to-day.

TORONTO PRODUCE

TORONTO, April 21 (C.P.) — Wholesale prices on produce delivered at Toronto, as supplied by the United Farmers Co-operative Co., here to-day were:

Eggs.—Grade A-large, doz., 17c; grade A-medium, 15c; grade C, 14c; Churning Cream—No. 1 lb., 25c; No. 2, 23c. Butter—No. 1, solids, lb. 23c; No. 2, 22½c.

Ontario Cobbler potatoes, bag. $1.00.

$34.88 GOLD AT LONDON

MONTREAL, April 21 (CP) — Bar gold in London up 17 cents at $34.88 an ounce in Canadian funds; 135s 8d in British funds. The fixed $35 Washington price amounted to $34.74 in Canadian.

ONTARIO HOG PRICES

TORONTO, April 21 (C.P.) — Bacon hog prices remained steady at about $7.50, f.o.b. shipping point in Ontario market points to-day. A premium of $1 was paid for extras.

To-day's prices: Kitchener, $7.50, unchanged; Peterborough, $7.50, unchanged; London, $7.30, unchanged; Hull, Que, $8.25, unchanged; Barrie, no quotation.

MAPLE SYRUP IS PLENTIFUL LOCAL MARKET

Prices Range From Forty to Sixty Cents Per Quart Sealer.

EGGS 15 CENTS DOZEN.

Maple Syrup was very plentiful this morning at the farmers' market. Prices ranged all the way from 40 cents for quart sealers in the basket section, to 65 cents a quart on the open market. The general price was 50 cents a quart, or $2 a gallon.

Eggs were again very much in evidence. The general quotation was 15 cents a dozen, with a low price of 14 cents and a high price of 16 cents a dozen. Butter was priced all the way from 25 to 28 cents a pound, with 26 and 27 cents as the general quotation.

Year-old chickens were 18 cents a pound, with choice birds at 20 cents, and a few of last autumn's fowl down to 15 cents a pound.

A whopping turkey of 16 pounds in weight was 20 cents a pound.

Baby chicks, very quiet under a cardbaord cover, were 10 cents apiece.

Potatoes were $1.50 a bag. Irish Cobblers $1.75.

Little Yorkshire pigs in prime condition were $4 each. Meat was very scarce. Muton was priced at 9 and 10 cents a pound.

Albert College Swimmers Defeat Kingston in Meet

BELLEVILLE, April 21. — In a series of thrilling sprints, which had the largest indoor swimming crowd ever assembled in this city Albert College swim team defeated Kingston 34 to 21 here last night. Presented as an added attraction, members of the Dolphinet Swimming Club of Toronto and well-known Canadian swimmers and divers presented a sparkling program which thoroughly pleased the 300 fans.

Featuring the meet between Kingston and Belleville was the 100-yard final between Bob Summers of Belleville and Garfield Kelly of Kingston, in which the former nosed out Kelly by six inches. Another thriller was in the final event of the evening, when six junior swimmers met six of the Toronto ladies. Starting even, Cather of Belleville and Irene Pirie of Toronto waged a close battle for the 40 yards, with Cather winning by less than eight inches.

GEORGE DAWES IS DEAD.

MONCTON.—George Dawes, 54, president of the New Brunswick Tuberculosis Association and prominent in insurance circles of the Maritime provinces, is dead at his home here after a brief, sudden illness. Born at Port Perry, Ont., he had spent practically all his business career in the Maritimes.

Many Turned Away From St. Paul's Church—Pictures Shown.

REBUILDING PALESTINE.

Long before the commencement of the service last evening at St. Paul's, the church was filled, and despite every effort to make accommodation, many were turned away. Rev. Chas. J. Rolls was in fine form in his closing lecture on "Zionism: the Rebuilding of Palestine". He introduced the subject with the words of Jeremiah 30: 11, 16, on which the present movement of the Jewish people is based; and showed that there was a prophecy of destruction on all who would oppose them or attempt to destroy them, including the Hitler regime in Germany. He repudiated emphatically the suggestion of inferiority, and quoted ancient authorities to prove this. A picture of a seer, peering into the future, and proclaiming Isa 21: 6 succeeded some Arab scenes on the screen, and showed that Babylon had been destroyed on Israel's account.

The opening scenes of restoration were shown in the valley of Jezreel, with the village of Rehoboth depicted in the centre of a valley, the land having been purchased with funds raised in New York. Many harvesting operations were shown; modern methods prevail everywhere, and the settlement of Ahmet Jezreel is progressive.

Then the audience were transported to the vicinity of Mt. Carmel, where scenes were shown of Zebulon, "a haven by the sea", with the new harbor works construction, and wonderful residential districts to house a population of 15,000. On to Haifa, now a city of 86,000, with its Shemen soap factory, its quarries, and its fisheries. A modern school was shown; over 15,000 pupils arein the schools of Palestine, all Jewish children. The portrait of Dr. Naham Sokolow, the president of the Zionist organization was shown, and a meeting held 25 years ago of Jews on a barren plain revealed the pioneers in the movement for reconstruction. On this spot today a city of 42,000, Telaviv, exists, with its modern streets, its police force, and its fine polytechnic institute. Scenes depicted work in the modern hospital, with Zionist nurses about their duties. Then came pictures of a chocolate factory, canning factory, machine shop, knitting mill, cotton manufacturers, the Nathan Strauss Health Institute, and a false teeth factory, the largest in the world.

Here Dr. Rolls made the statement: "I have been cross-questioned by some regarding speaking with tongues as proof of possession of the Spirit; but I am quite prepared to stand on what I have already stated. Jesus turned water into wine for a sign; I suppose it would not interfere with Premier Henry's proposals if everyone kept the sign, and turned water into wine to show the power of the spirit. Jesus raised Lazarus from the dead for a sign; it would be wonderful if such a sign could be perpetuated, though the medical men might object. Jesus was the divine Son, possessed the spirit as no other, yet never spoke with tongues, and John the Baptist was in similar position. When Paul speaks with tongues in 1 Cor 14, it was because he knew Hebrew, Greek, Latin, etc., so that everyone understood him. I find no warrant at all in the New Testament for the gift of tongues as proof of the spirit."

Continuing his lecture, he narrated the story of the Jewish scientist, Dr. Wiseman, who saved Britain in 1915, as shown in the memoirs of Lloyd George, and his portrait was shown on the screen. Pictures of the orange groves at Nahallel, irrigation projects, harvest festival, the new Jewish University at Mt. Scopus, scenes around Jerusalem, and the Hadassah Hospital there came in rapid succession. The "City Set on a Hill", Zephad, which was burned out in 1928 was shown rebuilt with finer buildings than before. Hydro-electric operations at the head of the Sea of Galilee, flourishing villages, a group of European refugees, the experimental farm at Degeniah came next! The whole of Palestine is now electrified, and everything is up-to-date and modern. The Scripture reveals that the Jews will return to their own land, and this is being rapidly accomplished.

Rev. Dr. Barr conducted the service, while Rev. Mr. Sutcliffe offered prayer. Many availed themselves of the opportunity to say a word of farewell to Rev. Dr. Rolls at the close, and to express appreciation.

200 Injured In Paris As Reds Stage Riot

PARIS, April 21. —(AP)— Police ruled the streets of Paris again today after a night of violence seen by some as setting the stage for serious outbreaks to come.

Before police and mobile guards could quell a raging mob of 6,000 Communists, and extremeists, at least 200 persons were injured by clubs, feet and fists.

Out of the howling throng, officers grabbed 940 persons and hustled them off to jails, but all were released.

The mob shouted its defiance around the city hall in a demonstration against the government's recent decrees slashing the pay of civil employes.

Today, although pleased with the improved system of handling riots used in putting down the mob, some quarters wondered how long it will be before riots flare again. The disorders were viewed as merely a sort of "rehearsal" for May Day.

J. GRAEME WATSON H. E. WALLACE
Watson, Wallace and Company
Members of The Toronto Stock Exchange
302 Bay Street, Toronto
Bonds, Industrial and Mining Shares
136 Hunter Street, Peterborough
Telephone 3277
George W. Lundy, Manager
Private Wire Facilities. Quotation Service

ST. MIRREN IS BEATEN 5 TO 0

(Continued from Page 1)

2 to 1, while Huddersfield travelled to Middlesbrough to absorb a 3-0 defeat, a killing blow to the Huddersfield aspirations. Mathematically they may yet tie the Arsenal, but it would be the biggest upset in years if they did.

The third and fourth place holders also suffered setbacks. Tottenham Hotspurs were beaten 2-0 at Birmingham, a great win for the latter club which is fighting desperately against relegation. Derby County in turn were held to a tie by Aston Villa, 1-1.

The biggest struggle of the day were put up by those clubs striving to avoid going down to the Second Division. Sheffield United, on the bottom of the heap, pulled out a 1-1 tie at Leeds United. Newcastle United, next in line, turned on the Wolves and beat them 5-1. Birmingham kept two points ahead of the two tail-end clubs with the win over the Spurs, but Chelsea, another point higher than Birmingham at the start, lost to Manchester City, Cup finalists, and the Pensioners are once more on the danger-list.

ENGLISH LEAGUE.
First Division.
Arsenal 2, Sunderland 1.
Birmingham 2, Tottenham H. 0.
Blackburn Rov. 4, Stoke City 1.
Derby County 1, Aston Villa 1.
Everton 1, Portsmouth 1.
Leeds U. 1, Sheffield U. 1.
Manchester C. 4, Chelsea 2.
Middlesbrough 3, Huddersfield 0.
Newcastle U. 5, Wolverhampton 1.
Sheffield W. 1, Liverpool 2.
West Bromwich A. 2, Leicester C. 0

Second Division.
Blackpool 2, Notts Forest 3.
Bradford City 2, West Ham U. 2.
Bury 1, Oldham Athletic 1.
Fulham 0, Bradford 2.
Hull City 0, Preston N.-E. 1.
Lincoln City 4, Burnley 0.
Millwall 2, Brentford 0.
Notts Co. 0, Manchester U. 0.
Port Vale 4, Plymouth A. 0.
Southampton 4, Grimsby Town 2.
Swansea Town 0, Bolton Wan. 0.

Third Division—Southern Section.
Aldershot 1, Cardiff City 3.
Brighton 6, Bournemouth 0.
Bristol City 1, Reading 2.
Clapton Orient 2, Watford 3.
Luton Town 3, Exeter City 2.
Newport Co. 3, South-End U. 0.
Northampton 1, Gillingham 0.
Norwich City 3, Coventry City 1.
Queen's Park R. 1, Bristol Rov. 0.
Swindon T. 1, Charlton Ath. 3.
Torquay U. 2, Crystal Palace 1.

Third Division—Northern Section.
Barrow 2, Chesterfield 0.
Carlisle U. 3, Rochdale 0.
Chester 4, Gateshead 0.
Crewe Alexandra 2, Mansfield T. 1
Doncaster Rov. 5, Accrington S. 1.
Halifax Town 1, Barnsley 1.
New Brighton 4, Hartlepools U. 1.
Rotherham U. 1, Wrexham 3.
Stockport Co. 2, Tranmere Rov. 1.
Walsall 4, Southport 1.
York City 1, Darlington 1.

SCOTTISH LEAGUE.
First Division.
Aberdeen 0, Hearts 1.
Ayr United 2, Motherwell 3.
Celtic 3, Dundee 2.
Cowdenbeath 1, Airdrieonians 3.
Hamilton A. 4, St. Johnstone 1.
Hibernians 3, Third Lanark 1.
Kilmarnock-Clyde unplayed.
Partick Thistle-St. Mirren unplayed.
Queen's Park-Rangers unplayed.
Queen of South 2, Falkirk 1.

Second Division.
Arbroath 5, St. Bernard's 2.
Dumbarton 3, Morton 1.
Dundee U. 5, Raith Rovers 2.
Edinburgh C. 2, Forfar Ath. 2.
Leith Athletic 4, East Fife 4.
Montrose 4, Alloa 1.
Stenhousemuir 0, East Stirling 2.

BELFAST CUP.
BELFAST, April 21 (C.P. Cable).—Soccer matches in the Belfast Cup competition to-day resulted as follows
Celtic 5, Bangor 0.
Glentoran 4, Portadown 1.
Coleraine 3, Derry 2.
Glenavon 0, Distillery 0.
Ards 3, Larne 1.
Linfield 8, Newry 1.
Cliftonville-Ballymena not played—latter club suspended.

RUGBY LEAGUE.
LONDON, April 21 (C.P. Cable).—Salford and Wigan to-day won the right to contest the Rugby League championship by winning their semi-final matches. Salford defeated Halifax 28-3, and Wigan defeated Leeds 14-10. League matches resulted as follows:
Broughton 34, Oldham 7.
Hull-Kingston 5, Swinton 3.
St. Helen's Recs. 16, London Highfield 17.

RUGBY UNION.
Harlequins 13, London Welsh 6.
Aberavon 18, Weston-Super-Mare 5.
Abertillery 3, Bridgend 0.
Bedford 27, Old Edwardians 0
Cardiff 6, Llanelly 14.
Coventry 30, Old Blues 4.
Cheltenham 0, Gloucester 3.
Hartlepools 20, Bradford 11.
Leicester 9, Old Merchant Taylors 3.
Neath 3, Newport 0.
Plymouth 3, Camborne 8.
Pill Harriers 11, Penarth 6.
Risca 3, Crosskeys 3.
Waterloo 28, Nottingham 5.
Pontypool 5, Swansea 3.

AVIATORS STUNT TO SELL PLANES

U. S. and Italian Aces Startle Shanghai With Tricks to Impress Gov't.

IGNORE JAP FROWNS.

(By Morris J. Harris, A.P. Foreign Staff).

SHANGHAI, April 21 (AP)—Japanese frowns on aircraft purchases by China have gone unheeded by foreign aeroplane dealers.

Their spectacular selling campaigns, marked by daring aerial tricks over downtown Shanghai, continued unabated to-day.

With the skies as their stage, the airmen stunt while noontime crowds are packing the streets, hoping to impress the public with the prowess of their respective machines."

Lieutenant James H. Doolittle, who demonstrated a high-powered American combat plane, began the practice of using overhead Shanghai as a demonstration ground when in recent months he startled Chinese and foreigners alike with his exploits above the rooftops.

The Italian air ace, Major Mario de Bearnardi, now in China demonstrating an Italian pursuit plane, set new standards of daring to-day. Flying a brilliant, red plane, he looped, rolled and twisted in hair-raising manoeuvres barely over the downtown buildings.

STUDENTS ENJOY CLASS GATHERING

King's Own Bible Class of St. James' Church Are Pleasing Hosts.

Nearly one hundred persons, including members of The King's Own Bible Class of St. James' United Sunday School, with their guests, gathered in the Primary S.S. Hall last evening on the occasion of a delightful banquet. The class teacher, Mrs. A. E. Moorhouse, and the president, Mrs. A. Rosborough, received the guests in Wesley Hall and ushered them to the banquet room.

Mrs. Rosborough also graciously presided, and after all had partaken of the sumptuous repast, welcomed the members and friends, and acted as toastmistress for the evening. The toast to the King received the usual response by all singing "God Save the King.' This was followed by a toast to the Church, proposed by Rev. A. E. Moorhouse, who spoke of the value and importance of this great institution. He stressed the part played by the Sunday School, whose whole purpose is to win people to Christ. In response, the gathering joined in singing "Blest Be The Tie That Binds."

Miss M. A. Hanbidge, in a few sincere words, proposed the toast to the class, whose name, "The King's Own," expressed their spirit. To guard this fine spirit, Miss Hanbidge said that three things are necessary: Unity, Loyalty and Faithful Attendance. She concluded by paying tribute to the splendid work of their teacher, Mrs. A. E. Moorhouse.

Replying, on behalf of the class members, Mrs. J. Freeman, past president, voiced the hope that they might be worthy of the high ideals of the toast.

In appreciation for their loyal support, Mrs. Moorhouse tendered a sincere vote of thanks to the play cast and to the director, Mrs. Sloane; to the losing side in the recent copper contest, who were responsible for the table arrangement and decorations; to the efficient social committee, and to the daughters, who served.

Mrs. Stanbury seconded this motion, and the audience heartily endorsed it by their applause.

The tables were especially lovely, done in white with the class colors, coral and mauve. Centering the first table was a silver basket of daffodils, tulips and pussy willow, while single daffodils also graced the other tables.

Community singing introduced a spirit of goodfellowship which was later emphasized in an excellent program of games and contests, under the capable direction of Mrs. L. V. Wood and Mrs. E. Stanley.

The singing of "Auld Lang Syne" brought to a conclusion this very successful event.

ADVERTISE IN THE EXAMINER

DEATH AND TRAGEDY KEPT PACE WITH COURAGE AND BRAVERY

SOMETHING DOING

This has all the earmarks of a scrap. Prisoners bringing in wounded to a pit; horse ambulances to take them across country. All it needs to complete the picture is a Y. M.C.A. captain giving away cigarettes and tea.

—Canadian Official War Photograph

MEET THE BOYS

These are the boys who fought half the world for four years and nearly won. The war is over for them. Lucky, eh?.. "Deutschland Kaput" as they all say.

—Canadian Official War Photograph

AVOIDING THE SNIPER'S BULLETS

There is evidently a German sniper getting in his deadly work somewhere in the immediate neighborhood. This Canadian soldier lying behind a tree is not only avoiding his bullets, but he is endeavoring to "spot" him and put an end to his "potting."

—Canadian Official War Photograph

HOSPITALS AND DRESSING STATIONS AMIDST RUINS

Queer places were sometimes selected for hospital and dressing station locations. Here is one, note the Red Cross, situated right in the very centre of the city of St. Pierre, which has been badly shattered by enemy shells at one stage of the great war.

Canadian Official War Photograph

DEAD COMRADE'S GRAVE CONSIDERED SACRED GROUND

It is difficult not to shed a tear when looking at this picture. A brave Canadian has fallen in an attack across No Man's Land, and his comrades are tenderly marking the spot where he is buried. The small wooden cross and the steel helmet tell their tragic story.

—Canadian Official War Photograph

THIS GERMAN PROBABLY HAD A FAMILY AT HOME

Here is a picture of a German officer running in to give himself up just on the outskirts of Cambrai. The big Allied drive in the fall of 1918 was on and many a German soldier was glad to be taken prisoner in preference to being shot down while in retreat.

—Canadian Official War Photograph

OTONABEE RIVER ONCE AS MIGHTY AS ST LAWRENCE

Atlantic Ocean Came Within Few Miles of Present Site of Peterborough.

17,000 YEARS AGO.

Dr. A. P. Coleman Delivers Extension Lecture in the Y.M.C.A.

Once upon a time the salt waters of the Atlantic Ocean lapped on shores only a few miles south of the ground on which Peterborough now stands. While mastodians closely resembling the modern elephant roamed the land, whales and other creatures of the sea swam in waters which have to-day shrunk to within the confines of what is known as Lake Ontario. And the Otonabee River was not then a gentle, peaceful stream for a torrent as mighty as the St. Lawrence swept down the valley which the Trent Waterways now follows.

This is not a picture from a fiction writer's imagination. It is a picture of conditions about seventeen thousand years ago from the history of the Great Lakes' region of North America reconstructed after years of study and research by geologists and paleontologists. It was outlined for a local audience in the Y.M.C.A. last night by Dr. A. P. Coleman of Toronto who has made some of the most outstanding contributions to the reconstruction.

Dealing with the subject "The Ice Age and the Great Lakes," Dr. Coleman spoke as one of the lecturers on the university extension lecture program sponsored by the Friday Night Supper Club. The fifth and final speaker of the course, he attracted an audience which well filled the Y.M.C.A. dining hall. He is a professor emeritus of the department of geology in Toronto University and is known internationally for his researches and teachings.

Peculiarities

At the commencement of his address he commented on some of the physical peculiarities of the Great Lakes' system. The surface of Lake Superior, he said, is 602 feet above sea level and yet it is so deep that in many places its bottom is 400 feet below sea level. Likewise, the bottom of Lake Ontario is below sea level, thus, the Great Lakes do not merely exist because barriers dam them from the sea. The geologists have been faced with the problem of how these great basins were originated, he said.

The problem deepens when one realizes that there are no great drainage systems supplying the water for the lakes, he continued. In the case of the largest, Lake Superior, the water shed separating it from the Hudson Bay drainage system lies but a few miles to the north. The only conclusion to be reached is that the water which flows down the Niagara and St. Lawrence rivers comes from the rain and snow falling on the 100,000 square miles of surface offered by the lakes themselves. The lakes were not formed by drainage waters so they must have been formed by some other natural phenomena, he said.

Ice Age

Explaining that the Great Lakes came to be placed as they are through factors mostly in connection with the last great ice age which began about 30,000 years ago, Dr. Coleman told of the great sheet of ice many thousands of feet thick which, for a period of about 10,000 years, covered this section of America. Over the spot where Peterborough stands, the ice was possibly more than one mile deep, he said.

Before the coming of the ice, a river system extending from the present Lake Superior region to the Atlantic had existed. The ice apparently depressed and gouged out the basins of the future lakes. As it retreated, the basins filled with water from the melting ice. The ice retreated in a north-east direction so that, for a considerable period after the lakes had been formed, a barrier remained to block the St. Lawrence outlet. The water found its way to the sea through the Mississippi and Hudson river systems, he pointed out.

Depressed by Weight

Due to the terrific weight of the ice cap, the entire lakes' region was depressed and thus the lakes covered an immediately greater area than they now do. As the ice retreated in a north-west direction above the Montreal area, the depression of the St. Lawrence valley was sufficient that the open sea had access to Lake Ontario. Lake Ontario was then in reality a great bay in the Atlantic. As the ice retreated further, the crust of the earth gradually rose and the lakes were cut off from the sea with only the St. Lawrence river for an outlet.

The discovery of the bones of a whale during excavation work at Smiths' Falls, Ontario, during recent years bears out the geologists' reconstruction of the Great Lakes' history, Dr. Coleman said. Almost anybody who cares to search can find sea shells and fossilized remains of sea life in the Brockville area. Some years ago the skull of a seal was unearthed near Ottawa.

Great River

Speaking of the geological history of the immediate neighborhood of this city, the speaker related that the Peterborough area was on a large bay of the great body of water over the Lake Ontario area. Apparently a great river flowed down the Otonabee Valley and poured into the lake in this area, he said. He remarked on the presence of many large boulders and other transported debris in the valley. The boulders which are to be seen along the shores of the Otonabee in the vicinity of the Quaker Oats Company were brought there by some torrent much more powerful than the present Otonabee, he declared.

Friday Deaths

(By The Canadian Press)

Liverpool. — Sir Max Muspratt 62, noted chemist and former president of the Federation of British Industries.

Ottawa.—Dr. A. S. McElroy, 75, well known Ottawa physician.

Kingston, Ont. — Professor Frank D. Day, 49, head of the Department of Chemistry and physics at the Royal Military College.

Boston. — Miss Alice Grady, state deputy insurance commissioner and a native of Toronto.

Toronto.—William A. Thomson, 47, General manager for Canada of the Norwich Union Fire Insurance Company.

Washington.—Major General William Campbell Langfitt, 73, retired army officer.

GENERAL GRIESBACH CRITICIZES CANADAS FAILURE TO CONTRIBUTE FAIR SHARE TO NAVAL DEFENCES

(Continued from Page 1)

M.P., and J. F. Strickland, K.C., M.P.P., and others.

Fallen Comrades

"Fallen Comrades" a toast which was honoured in profound and reverent silence was eloquently voiced by Major R. C. Blagrave, D.D., chaplain of the unit.

Remarking that the practice of toasting fallen and departed comrades was an ancient tradition, the padre pointed out that it was a custom—and a very splendid custom wherever men assembled together in fellowship to remember those who had gone before.

"There is good reason for us to keep on carrying out the implications of this time-honored toast. It is a matter of conscience that we should not let ourselves forget" he stated.

"In a personal way and in an impersonal way, in the same manner that the nations of the world honor the unknown soldier, we wish to remember. We must not forget" the speaker urged.

He spoke of fallen comrades as being that band of men and women who had gone out, not waiting as it were the call of the great commander, but going out and meeting Him from a sense of duty in whatever cause.

It was tragic to think, he continued, that a man had given his life for what he believed to be a great cause, but which in the light of after events might prove to have been not worthwhile. It was tragic to think that the great sacrifices that have been made in the past, have been futile sacrifices. However, the padre believed, "we are saved from that tragedy by the conviction that no one can make a sacrifice for a good cause, whether we see the consequences for good or not, without that sacrifice continuing to live. We still believe that every sacrifice in life has been of some eternal value."

The Junior Sub

Lieut. Neil Gemmell, youngest member of the mess ably proposed the toast to "The Regiment" and with confident pride referred to his unit as "the best regiment in Military District No. 3."

In responding to the toast Colonel Winterbottom expressed himself as being proud and happy, not only to see so many guests present, but to be in command of such a unit as the Peterborough Rangers. He commented on the infusion of new blood into the regiment in the new junior officers who have recently been taken on the strength, and referred in terms of deep appreciation to Major Blagrave. He was proud of the officers of the regiment; proud to be the officer commanding; and proud of all the officers who had gone before and who had helped to make the unit one of the best in the district.

He spoke briefy of what the regiment had achieved and hoped to achieve forecasting a season of great activity and further progress.

"Our Guests"

Captain Gordon Monkman, M.C., proposed the toast "Our Guests", the reply being made by Colonel Anderson, and Lieut.-Colonel L. T. McLaughlin, C.M.G., D.S.O., of Bowmanville.

The D.O.C., with characteristic brevity congratulated the unit on its high standing, reminding them that other regiments in the district were also showing improvement and that if the Rangers wished to maintain their high standing they would require to put their "backs into it".

Colonel McLaughlin, after expressing pleasure that the Rangers were doing so well, voiced the opinion that the militia is coming back into its own. New officers were coming along, he remarked, and with them was coming a new enthusiasm. "Every unit wants to reach the top", he commented, "and that is the right spirit, and the only spirit."

He was particularly pleased to be present at the function he stated, because the commander of "the old brigade" is here in the person of "Colonel" Griesbach. The speaker recounting some of the harrassing and anxious moments he had spent as battalion commander, paid tribute to his old brigade commander as a man who while demanding efficiency and regularity, was also a man who could always remain cheerful and optimistic under all circumstances. He had always exerted a cheering influence on the weary troops of the line.

Colonel Park Honored

During the course of a neatly turned speech amply seasoned with sparkling humour, Major J. E. R. Munro one of the senior members of the mess, asked Colonel Park's acceptance of a handsome piece of silver plate as a token of appreciation from his fellow officers, of his services as officer commanding the unit immediately prior to the present O.C.'s tenure of command.

Major Munro paid striking tribute to the progress that had been made by the unit under Colonel Park's command, and also made fitting reference to the contribution that had been made by other former officers commanding in the persons of Lieut.-Colonel F. L. Bradburn, M.C. and Lieut.-Colonel W. Gordon Hall, V.D., who were both present at the head table.

Taken completely by surprise Colonel Park in voicing his appreciation spoke of the presentation as being, "a wonderful gift and a wonderful kindness on your part".

26-years Service

He joined the militia he stated in 1908 enlisting with the old 34th Battalion, subsequently becoming connected with the Peterborough Rangers three years later. It was a matter of deep regret, he remarked "to be going in a sense, out of this battalion".

Colonel Park recalled that Lieut.-Colonel C. H. Ackerman who was seated near him at the head table had joined the Rangers on the same night as he himself had joined. He also expressed extreme pleasure at noting the presence of Major R. T. Hounsell, V.D., one of the longest-serving officers of the unit who has 48-years of service in the Rangers to his credit.

In conclusion he extended his sincerest wishes for the continued success of the unit, and noted with pleasure that the Rangers was making marked progress under command of his successor Colonel Winterbottom.

Introducing Major - General Griesbach, Colonel Winterbottom referred briefly to the distinguished guest's political career but preferred best to "think of him as a soldier and commander."

"You never served under General Griesbach" Colonel Winter bottom stated in sincere appreciation, "you served with him."

General Griesbach

Recounting some experiences of the War years, General Griesbach said that while he was a Westerner having the distinction to be the first white child born in Saskatchewan, he was by the fortune of war appointed in 1917 to the command of the 1st Canadian Infantry Brigade—a brigade was made up of Canadians from the East.

He made personal reference to Colonel Frank Bradburn, M.C., who had served in his old battalion; to Colonel McLaughlin, C.M.G., D.S.O., former O.C. of the 2nd Battalion and to Colonel Winterbottom, M.C., D.C.M., also an old 2nd Battalion man.

Colonel McLaughlin the speaker described as "one of the best fighting commanders I ever had to deal with in all my military service".

After touching briefly upon some of the duties and responsibilities of a brigade commander on actve service, and making special reference to the high traditions of the 2nd Battalion, whose honoured name is perpetuated jointly with the Governor General's Foot Guards, by the Peterborough Rangers General Griesbach criticised the decreased government appropriations for the militia. "You can only decrease expenditures, and maintain efficiency to a point" he stated telling a story to illustrate his point and remarking that the story was one that he would hesitate to relate to the Senate.

Praises Militia

The General was unstinting in his praise of all who are serving in the Canadian militia at the expense of their time and money. "No public work" he suggested, "is more meritorious or honorable."

Decrying propaganda which sought to make believe that militia training was non-military in character, General Griesbach declared that is mere camoflauge. "Militia training is military training for war purposes. It is a training that calls for the highest qualities of heart and body and the highest type of patriotism" he emphasized. "And you take from the dignity of that effort when you allow people to think that militia training is anything less. What you are really trying to do as militiamen is to maintain the highest institutions of the Canadian people."

Discussing Canada's suggestion of sovereign independent status among the British Commonwealth of Nations, the speaker after quoting statistics showing the enormous volume of Canada's sea-borne imports and exports, declared that Canada is not contributing her fair share to the naval defence of the Empire.

"Having claimed the right to sovereign crown status, will you say having regard to the defence of Canada's commercial shipping routes on the high seas by the British Navy, that we are playing the game with other peoples of the British Empire and with the people of Great Britain in particular?" the speaker asked.

Canada, the speaker believed, is "frightfully immature." While willing to take the honor and distinction of being an independent sovereign state she shies at the responsibility entailed. "The time is coming," he General believed," when we cannot afford to neglect to contribute our quota to the naval defence of the Empire."

At the time of the outbreak of the Great War, the speaker said, Canada was distinctly a colony, but owing to the distinguished manner in which her soldiers acquitted themselves on the field of battle, Canada could not be overlooked when the Treaty of Versailles was signed. In being made a signatory to the treaty, he declared, Canada virtually assumed national status and since that time the development had gone forward mainly as the result of the exertion of Canada's men in the war.

"I would that our country could rise to the obligations and responsibilities laid upon her," he wished, adding in conclusion, "We cannot build up a great nation without service and sacrifice."

Lieut.-Colonel W. Gordon Hall, V.D., ably extended a vote of thanks to the speaker on behalf of the members of the mess.

During the course of the program vocal solos were contributed by Captain D. G. Melton and Colonel Park, with Robert Haddow accompanying at the piano.

Ocean Currents Govern Climate

Predicting that a much more economical use of the earth's land surfaces will result if man ever succeeds in controlling the ocean currents, Dr. A. P. Coleman, famous Canadian geologist, addressed the Friday Night Supper Club last evening. "The possibility is indeed remote, however," he said. "There is nothing we can do about it so we might as well make the best of our present climates."

He pointed out that it is a matter of ocean currents that makes Iceland habitable while Labrador is practically useless to humans as he outlined the influence which currents such as the Gulf Stream have on the world's climates. G. H. Roper introduced him to the club.

CENTRETON

Among those from a distance attending the funeral of the late Stanley Honeywell on Tuesday were Mr. and Mrs. Amos Honeywell and George Honeywell, Baltimore, Mr. and Mrs. James Honeywell, Mr. and Mrs. R. Rusk, Castleton, Mr. and Mrs. W. Sherwin, Mr. and Mrs. F. McIntosh, Cobourg, Muriel Moneywell, Hamilton, Mrs. G. Pogue, Lindsay, Mrs. C. B. Turk, Mr. H. Fraser, Vernonville, Mr. C. McKenzie, Lakeport, A. McKenzie, Colborne, Mrs. Wright, Mr. Wilton, Grafton, W. Finally, James Diveney, Vernonville and Mr. and Mrs. C. Turk, Mr. and Mrs. C. Howard, Mrs. J. Lisle and Mrs. M. Bradley, Eddystone, Mrs. Purday and William Wolfrain, Castleton.

Mrs. James McKenzie was hostess to the W.M.S. on Wednesday afternoon.

PARLIAMENT HILL HEARS

By WILFRID EGGLESTON

A highly diverting interchange occurred between Premier Bennett and Sir Stafford Cripps during the latter's visit to Ottawa, so I am reliably informed.

Sir Stafford addressed the Canadian Club at Ottawa. He was advertised as a member of the Left Wing of the British Labor party—a very radical man indeed—and I think he was a little embarrassed to find Premier Bennett on his immediate right at the head table.

However, having undertaken to deliver a radical address, he manfully went on with it, uttering volumes of what must have been to Premier Bennett the utmost heresy, bordering on contempt of court, mahem, and what not.

Premier Bennett bore the ordeal rather philosophically, I thought, although occasionally a wave of what seemed to be pain swept his countenance at some more than ordinary excursion into the realms of heterodoxy.

As the luncheoners trooped out, however, Bennett's opportunity arrived.

"How's your father, Lord Parmoor?" the prime minister inquired.

"Not half bad," responded Sir Stafford. "Still, I'm sorry to say he's aging rather fast!"

"Well, what can you expect, with such a son!" retorted Premier Bennett devastatingly.

Sir Stafford's "come-back" (if any) is not recorded.

Before he left Ottawa, Sir Stafford (who otherwise was warmly received by the capital) had to suffer a sting of a very different nature. At one of his Sunday evening meetings, I am told, he was actually introduced by the youthful chairman as "Sir Stafford Cripes." Cripes, see you!

* * *

Illustrating the bewildering variety of answers which examination papers, whether for young or old, always produce, Sydney Roe, editor of the National Revenue Review, tells me that he was looking over some application forms recently, and encountered the following gem:

The applicant was asked to state: "Length of residence in Canada."

He replied:

"Thirty by forty feet!"

* * *

Robert Charles Matthews, minister of national revenue, is an ardent cricketer, and thereby hangs the following tale:

Oxford, the home of "groups" as well as lost causes, was the birthplace of an Oxford Cricket Movement which undertook to do something about the underprivileged boy. In Oxford, through the kindness of some boys' workers, an unused cricket field was obtained, equipment was secured, and the street arabs and ragamuffins were soon playing cricket, to the great benefit of their health and morals.

This movement spread, ultimately reaching Toronto. It came to the attention of the Hon. R. C. Matthews, who unostentatiously supplied equipment for no less than 16 of these underprivileged boys' cricket clubs.

In order to give the boys some sense of financial responsibility, a fee of 10 cents each was charged them. Even with such a low fee and free equipment, the clubs ran occasionally into financial difficulties.

I was told of one historic meeting of some 300 boys, threshing over this grave problem of finance. Gloom was prevalent. At a critical moment the minister of national revenue, escaping for a few moments the joint responsibility, with Mr. Rhodes, of financing Canada, came into the room.

At his entry a great shout went up, and one ragged urchin climbed on to the table amid great confusion. "Hurray!" he shouted. "Here's where we balance our budget!"

* * *

Houde's overwhelming "come-back" at Montreal recalled to a friend of mine the witty remark made by Premier Taschereau when asked to comment on the drastic defeat of the same Mr. Houde a couple of years ago.

Taschereau, instead of responding directly, quoted cryptically the old Latin proverb:

De mortuis nil nisi bonum (Speak no evil of the dead).

The corpse has since, however, shown considerable life.

* * *

I hear . . . that parliamentarians are stil reading "Anthony Adverse" industriously . . . the library has a number of copies and there is a long waiting list . . . another popular book is "The Mutiny of the Bounty" by Nordhoff and Hall, and its companion volume "Men Against the Sea" . . . that one cabinet council meeting was badly handicapped when a number of the members, celebrating a colleagues birthday, failed to turn up . . . I hear that the P.M. who sat there waiting impatiently, wasn't very tickled about it . . . that an editor whose paper was running "The Life of Our Lord" by Charles Dickens, and proposed soon to run a life of Mae West ordered that a period of two weeks should elapse between . . .

* * *

"The wild-eyed professional agitator is the biggest curse inside of Canada to-day. The conditions are his culture bed, the miseries of the people are his food. This creature can be dealt with much better by the individual than by the government. If the government touches him it is persecution, but the individual can give him a swift kick, where it belongs, and the community will applaud." (From the writings of Dr. W. D. Cowan, M.P., Long Lake, 1918).

BROOKVILLE, Ont., April 21 (CP) — Courageous action on the part of Dr. Harrison Gross, a young physician practising at Winchester, has been recognized by the Council of Mountain Township, which has granted him an honorarium.

Some weeks ago he was called to attend a confinement case in that township. After the birth of the child, realising that blood transfusion was immediately necessary to save the mothers' life, Dr. Gross took a pint of blood from his own arm and administered it to the apparently dying woman. She has since made a complete recovery.

Empress Hotel
On Mon. & Tues., Apr. 23 & 24.
MR. J. B. KNIGHT
Will display
LADIES' AND GENTS' SAMPLE HAIR GOODS
Telephone Hotel for an Appointment.
Advice on Scalp, Hair Tinting, etc., etc.
W. T. Pember Stores
Limited
129 YONGE ST., TORONTO ONTARIO.
2d-19,21-4863

RUPTURED?
For relief, comfort, and positive support, try our advanced method. No elastic. No understraps or steel. Light, Inexpensive. Write to SMITH MANUFACTURING COMPANY DEPT. 37 - PRESTON, Ont. Established 1889.

NEW BIGGER DODGE
WITH "FLOATING-CUSHION" WHEELS AND 7-POINT VENTILATION

DELIVERED TO YOU IN PETERBORO
$937
AND UP

DOZENS OF NEW FEATURES PLUS FLOATING POWER, ALL-STEEL BODY, HYDRAULIC BRAKES AND OTHERS!

YOU ACTUALLY ENJOY THE LUXURY OF AN EXPENSIVE AUTOMOBILE — YET NEW DODGE IS AN ECONOMY CAR THROUGHOUT.

LET THE "SHOW-DOWN" PLAN CONVINCE YOU DODGE WINS OUT IN ANY COMPARISON AGAINST OTHERS!

YOU DON'T FEEL BUMPS AND RUTS with Dodge "Floating-Cushion" Wheels — the final step completing the levelized, vibrationless ride.

NEW DODGE "7-POINT VENTILATION"— (1) Cowl Ventilator. (2) Windshield opens and closes by means of a crank on the instrument board. (3) Front half of forward window may be swung open in "butterfly" fashion. (4) Rear half may be raised or lowered independently of forward half. (5) Simple device locks both halves into a single unit which can be raised or lowered as an ordinary window. (6) Rear door window raises and lowers. (7) Rear window has "butterfly" draft control. "7-Point Ventilation" is a perfected method for thorough ventilating in all kinds of weather.

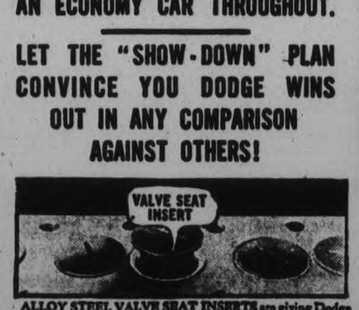

ALLOY STEEL VALVE SEAT INSERTS are giving Dodge owners 30,000 miles and more without valve grinding.

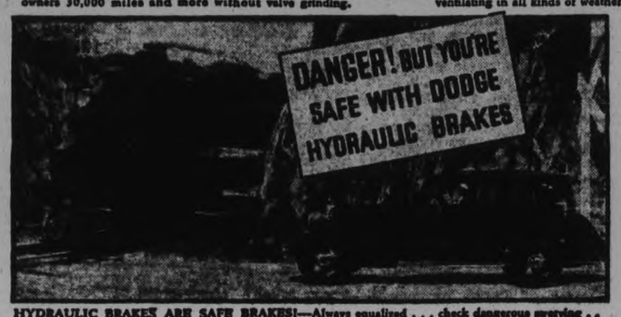

HYDRAULIC BRAKES ARE SAFE BRAKES!—Always equalized . . . check dangerous swerving . . . saves tires! Stop on a dime when you need it.

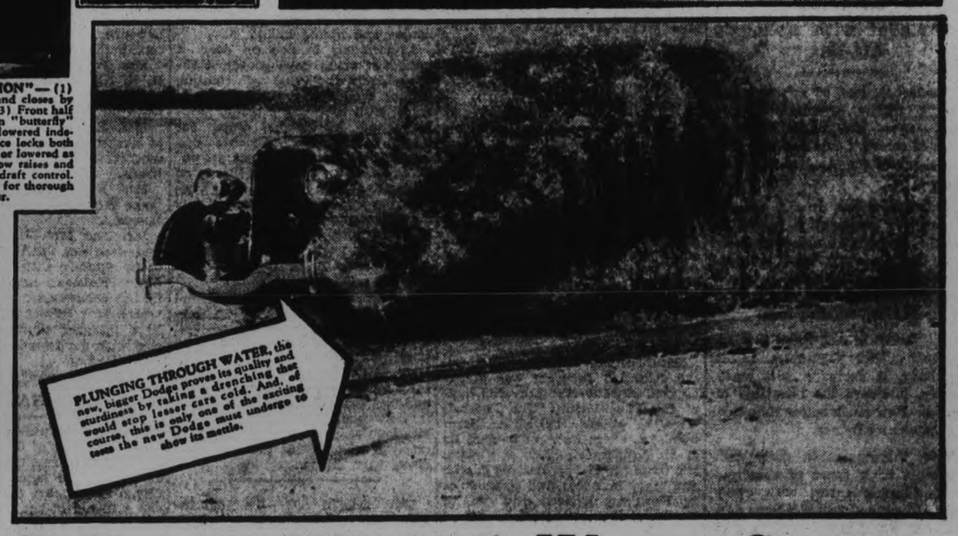

LILLICO MOTORS - 383-385 Water Street
PETERBOROUGH - - - "Service That Satisfies" - - - PHONE 362

TORIES TURNED TO SOCIALISM CHARGES MOORE

Claims Marketing Bill May Cause Widespread Resentment Abroad.

LEAD TO REPRISALS.

New Relief Act Becomes Law Three Weeks After Old One Expires.

OTTAWA, April 21 (C.P.).—Canada's Conservative Government has gone Socialistic in the opinion of William H. Moore, Liberal member of Parliament for Ontario. The evidence of it he finds in the natural products marketing act now before the House of Commons which is designed to regulate the marketing of farm and other natural products through the operations of a Federal marketing board and a system of local board.

While Mr. Moore hurled the charge of Socialism at the administration yesterday as Liberals continued their attacks on the bill, a Conservative defender used the term "controlled capitalism" as applied to the bill.

He was F. W. Turnbull of Regina, who said Canada was facing three alternatives, controlled capitalism, Socialism and laisser faire. It was clear the Liberals stood for the latter alternative but Canadians had to face facts, not theories.

The bill was a sincere attempt to solve the problem of distribution in some measure and contained not a word about restriction of production.

Should Seek Mandate.

The Government was not elected as a Socialist government, said Mr. Moore. Before making such a sweeping change in the economic life of the country as contemplated in the bill it should seek a new mandate from the people.

He further predicted the measure would cause resentment abroad, particularly in the United Kingdom, and lead to tariff reprisals against Canada and perhaps the elimination of the Empire preference.

Almost three weeks after the old relief act expired the new one became law yesterday when Sir Lyman Duff, deputy to the Governor-General, gave it the Royal assent. The bill was the subject of a prolonged battle in the House of Commons, but received an easy passage through the Senate.

Next week the budget debate begins, when Hon. J. L. Ralston, former Minister of National Defence, and chief Liberal financial critic, rises to analyse the presentation of Hon. E. N. Rhodes, Minister of Finance, on Monday.

BAILIEBORO.

On Sunday during the afternoon Sunday School service, the Gleaners' Class of the United Church Sunday School presented their teacher, Clara Seens, with a book called "The Teachers' Manual," as a birthday gift. Mrs. Parsons, president of the class, made a few remarks, while Mrs. John Heaslip presented the gift and Miss May Earl read the card of birthday greetings. Miss Seens, although completely taken by surprise, made an appropriate reply and thanked the class for their thoughtfulness.

Miss Fern Rahmel, convenor of the literary and recreational department of the Young People's Society of the United Church, was in charge of the regular weekly meeting on Tuesday evening. The entertainment was in the form of an impromptu program, commencing at the devotional service and carrying it on throughout. The following program was very much enjoyed: Piano solo, Miss F. Watt; duett, H. Seens, S. Johnston; reading, Willa Watt.

Following the contests, the meeting closed with the benediction.

LOOK OUT FOR THESE SYMPTOMS OF CONSTIPATION

Get Relief with Kellogg's ALL-BRAN

Headaches, loss of appetite and energy, sallow complexions, and sleeplessness are often warning signs of common constipation. Unless checked, constipation may impair health.

Today, you can usually get rid of common constipation by eating a delicious cereal. Laboratory tests show that Kellogg's ALL-BRAN provides "bulk" and vitamin B to aid regularity. ALL-BRAN is also a good source of blood-building iron.

The "bulk" in ALL-BRAN is much like that in leafy vegetables. Inside the body, it forms a soft mass. Gently, it clears the intestines of wastes. How much better than taking patent medicines.

Two tablespoonfuls daily will overcome most types of constipation. Chronic cases, with every meal. If seriously ill, see your doctor. ALL-BRAN is not a "cure-all."

Enjoy ALL-BRAN as a cereal, or use in cooking. Appetizing recipes on the red-and-green package. At all grocers. Made by Kellogg in London, Ontario.

NO MENACE IS SEEN TO COUNTRY IN INTERLOCKING DIRECTORIES

Sir C. Gordon Delves Into Relationship Between Banks, Trust Companies.

HOLT MAY TESTIFY.

OTTAWA, April 21—(CP)—Probing into the relations between Canadian banks and trust companies the House of Commons banking committee has been assured by prominent bank officials the banks never use trust companies to carry on business undertakings they cannot handle themselves.

Yesterday the committee examined Sir Charles Gordon, president of the Bank of Montreal, Jackson Dodds, general manager of the Bank of Montreal, S. H. Logan, general manager of the Canadian Bank of Commerce, and Morris Wilson, general manager of the Royal Bank of Canada.

A decision will be made next week, whether to send a sub-committee to Montreal to examine Sir Herbert Holt, president of the Royal Bank. The committee was informed last night Sir Herbert was prepared to give evidence but the condition of his health precluded him from leaving Montreal.

Sir Charles Gordon was asked about the allegation a few men controlled the financial affairs of Canada through interlocking directorates on banks, trust companies, insurance companies and industrial concerns.

Sees No Menace

He said he could see no menace to the country in interlocking directorates. He could not remember off-hand how many boards of directors he was on but believed it was about 30. If a bank director obtained concessions for another company with which he was associated from the bank his fellow directors would soon see that he was removed, he said.

Canadian trust companies were not subsidiaries of Canadian banks although the Bank of Montreal had close relations with the Royal Trust Company. The Trust Company carried on a straight trust business and was not a backdoor speculating concern. Conditions which had developed in the United States in connection with the linking of trust companies and banks had no counter-part in Canada.

The other witnesses corroborated Sir Charles' statement in connection with the relations of banks and trust companies. Mr. Wilson told of the relation of the Montreal Trust Company to the Royal Bank and Mr. Logan of the relation of the National Trust Company to the Bank of Commerce.

The banks had little trust business to give to the trust companies but if they had any they would likely give it to the one with which they were associated, they stated. On the other had the trust companies usualy maintained deposits with the banks. There, their relations ended except for the fact bank directors also held post on the trust company boards and, in the case of the Bank of Commerce, which owned four percent of the stock of the National Trust Company.

Wooler

Mr. and Mrs. C. F. Wessels motored to Rochester, N.Y., to spend a few holidays.

Mr and Mrs. Herb Wessels and Mrs. E. M. Wessels spent Wednesday in Toronto.

Miss Nina Meyers, of Belleville, and Pearl Meyers, called on Mr. and Mrs. S. L. Terrill on Sunday.

On Tuesday evening the Young People's meeting was conducted with a program of "Lord's Day Alliance," followed by a number of young people putting on a "Mock Trial."

Bernice Sharpe is home from Ivanhoe.

Rev. A. J. Terrill and Mrs. Terrill of Grafton spent Wednesday with Mr. and Mrs. Esli Terrill.

Mr. and Mrs. Austin Dingman of Morganston called on Mr. and Mrs. Al. Tackabury on Wednesday.

Miss Floral Wooton of Belleville is spending a few days with Mrs. S. L. Terrill.

Clarence Fox is doing the work this week on the farm for Howard Richards.

Mr. and Mrs. L. C. McColl spent a few days in Bloomfield.

F. O'SULLIVAN

(Continued from Page 1)

and in easy and comprehensible language.

Murray Stephens in the junior group took for his theme 'The History of Book' and in this well delivered oration showed himself a keen student of literature and a lover of reading. His talk dealt with the history of writing from the earliest ages, when symbols were engraved on rocks and stones, and later on tabets of clay. From there he ran over the gradual growth of the art to the days of the ballad singers and later the earlier books, to the present day with all the reading matter at the disposal of the public. It was a splendid address, well delivered and presented in an easy and efficient style.

In the senior section of the contest Mary Hoey with second standing took for her theme 'The Sailor King of Britain,' a history of King George V, and this she told in a very pleasing manner giving a wealth of historic detail relative to the early life of our present King. "Washington and his Farewell Address" was the subject of Angus Robertson who gained third place, and was a very able thesis on the morals of that great American and the application of these to our present day living. It was a well prepared and thoughtful topic and delivered in a very convincing manner.

Message of Garcia

In the junior group Jack Carr at second place had a subject out of the ordinary, 'The Message of Garcia.' The story of a Cuban bandit during the Spanish-American war, to whom a message was taken by an American officer, Rowland by name, the speaker applied modern applications of this worthy deed, and outlined the sort of men in work and business who would be fit to 'Carry Messages to Garcia.' It was a splendid address and delivered in true speakers style, with a punch to it that stressed every moral point the speaker enumerated.

And a theme that held the attention of the audience was that chosen by Joseph O'Sullivan, who gained third place. This was 'James Wofe and the Plains of Abraham.' It was the life history of this English soldier from the time he was an Ensign in the 12th Foot to the day when he died on the Plains of Abraham, knowing at the last that he had achieved the almost impossible in the capture of the city. It was an appealing address well delivered and full of detail, and one in which the speaker showed a platform manner and poise, combined with a good choice of words, that was extremely pleasing.

Wide Range of Subjects

The choice of subject matter by the contestants covered a wide range of subjects and there was not one repeat. All contestants this year seemed to be abov e the average and the platform manners as a whole were excellent. Judging was based on fifty points for matter arrangement, twenty-five points for language and twenty-five points for delivery, poise, gesture, and the power to impress. A list of the contestants with their subjects is as fol-

Juniors—James Robertson, "Our Debt to the Redmen"; Murray Stepens, "The History of oBoks"; J. M. Kelly, "The Waterpower of Canada"; Irene Curle, "Artists of Ontario"; Joseph O'Sullivan, "James Wolfe and the Plains of Abraham"; William Hoey, "How Marconi Invented the Wireless"; Ruth Farrell, "Railways of Canada"; Jack Carr, "The Message of Garcia"; Wilsey Phillips, "Transportation."

Senior.—Donald Lloyd, "An Exclamation Mark"; Sandy MacDonald, "The Mechanical Evolution of the Nineteenth Century"; Frank O'Sullivan, "The Effect of the Nazi Regime on the Peace of Europe"; Angus Robertson, "Washington and His Farewell Address"; Mary Hoey, "The Sailor King of Britain."

Between the speaking numbers, the following program was given: Musical current events by the boys of the First Form; "The Football Hero," a chorus by Fifth Form pupils; a violin and guitar duet by Clark and Frank McKelvie; a piano trio by Marie Hardy, Bernice Clarke and Mary McAvoy; and piano solos by Kathleen Wilson and Marie Hardy.

PORTSMOUTH, England (CP)—Cut off by the tide, two Portsmouth youths were rescued by the Swanage lifeboat from the cliff at Ballard Head, in the vicinity of the Old Harry Rock.

FALL WHEAT AND CLOVER CROPS

(Continued from Page 1)

season has been one of the worst on record from the standpoint of securing a good stand of clover, the extreme dry weather of last summer affording young clover plants very little chance to develop, then the early freeze-up last fall and the very low temperatures during the winter, and in addition the thawing and freezing of the past month have all worked against the farmer who tried to secure a good stand of hay for 1934.

About the only insurance the farmer can use in addition to having his soil in good condition is to treat all clover seed with nitroculture.

Treating the Soil

By using nitro-culture he is placing in the soil at the beginning of the season, the bacteria that grow and develop on the roots of all legumes and help them to store up more plant food and thus become more firmly established in the soil and in a better shape to withstand winter and spring killing.

Experiments carried on over a period of years have proven without a doubt the value of treating legume seed and especially alfalfa seeds, with the culture before seeding time. All legume crops are known to leave the soil richer than it was before the crop was grown. The reason for this condition is on account of the amount of free-nitrogen that legumes take from the air and make use of. By treating the seed with culture, the bacteria begin their work sooner and thus a greater amount of nitrogen and fertility is left in the soil.

These nitro cultures are prepared by the Bacteriology Department of the Ontario Agriculture College and sold to the farmers at cost, one small bottle being sufficient to treat 60 pounds of seed. Realizing the need of treating seed this year, and also for the convenience of the farmers who wish to secure them, Mr. Runions states that he has just received a supply of nitro cultures direct from Guelph.

NEW DELHI (CP)—To help India attain complete equality of status within the Empire was declared by Lord Willingdon to be the main purpose of his life, and that of Lady Willingdon. The Viceroy was recently tendered a farewell dinner in view of his leaving for England on furlough.

After your work-out at the "Y"

—or whenever you've been taking exercise of any kind, enjoy Ovaltine, hot or cold, and

put a top on it

AT the club—on the way home—or when you arrive home, take a cup of hot Ovaltine, or a delicious long drink of Ovaltine cold. This will give you immediate nourishment to replace what you've exhausted in exercise, and just about double the healthful value of the "workout" or the game to you. Ovaltine is a favorite beverage of athletes the world over because it supplies easily digested super nourishment without bulk.

What Ovaltine is:

A Food Concentrate. Dainty and delicious. Prepared in vacuum to preserve unchanged the vitamines and other important food elements. Easily digested. Aids digestion of starchy foods.

Add your own sugar. Ovaltine is a scientific food concentrate and is unsweetened. Flavored with selected cocoa.

What Ovaltine does:

Ovaltine builds and restores your vitality; picks you up when fatigued; and gives you complete nourishment. It not only supplies you with quick energy to replace what you've burnt up; but also builds muscle and bone, and promotes good red blood.

Aids digestion. Ovaltine is perfect with meals. It has high diastatic power—digests the starch content of other foods, lightens your stomach's work, and helps you get more benefit from your meals. For this reason alone it is invaluable to athletes. There is no cane or beat sugar in Ovaltine to harm your teeth or digestion. Keep a tin of this wonderful food-beverage at home. Drink it regularly. A cup at bedtime will make you sleep much better.

How to make Ovaltine.

Pour 2 or more teaspoonfuls of Ovaltine into a cup of hot milk. Stir until dissolved. Sugar may be added to taste. Hot water with fresh milk or unsweetened evaporated milk may be used. *Do not boil or scald the milk.* (To make Ovaltine cold, use cold milk and a shaker or egg beater.)

Sold at all stores, in air-tight tins, 4 tins. The largest size is very economical. Obtainable also at all soda fountains.

'OVALTINE'

The British Empire Food Beverage that

BUILDS UP BRAIN, NERVE AND BODY

Try Ovaltine!—Send in the coupon for a FREE sample tin

Dept. P.E. 4

A. Wander Limited,
Elmwood Park,
Peterborough, Ont.

Send me your test package of Ovaltine FREE.

Name .....

Address .....

466R

2 MONTHS GIVEN TO WIFE BEATER

Tweed Man Also Has 5 Lashes Added—Children Made Wards of Shelter.

HIS THIRD OFFENCE.

TWEED, April 21 (Examiner Correspondence). — Martin Pringle, Tweed, was sentenced to serve two months in the common jail and receive five strokes of the lash after being found guilty of assaulting his wife, by Magistrate Casement.

Despite the fact that creditable character witnesses gave testimony on behalf of the accused unsolicited, His Worship severely reprimanded the accused, who was facing his third charge of wife beating.

Following the court procedure the four Pringle children, who accompanied their mother into the court room, were made wards of the Childrens' Aid Society.

Pringle was arrested by P. C. Hayes of Tweed after his wife had complained to the authorities relating to his alleged attack on her while intoxicated. Mrs. Pringle displayed a black eye and severe bruises where her husband had beat her with his fists. Pringle was still under the influence of liquor when arrested by P. C. Hayes.

In defence, Pringle denied drinking or striking his wife. His Worship said, "You have disregarded previous warnings. In receiving the lash perhaps a little of your own medicine will prove a lesson to you in wife beating." The children, four little girls ranging in age from 3 to 9 years, were comfirmed wards of the Shelter.

Roseneath

Rev. Mr. Scott of Bethany will occupy the pulpit in the Roseneath United Church to-morrow (Sunday) morning at 11 o'clock. Rev. R. W. Paton, M.A., B.D., will take charge of the services at Bethany.

Miss Gladys Turner, R.N., of Cobourg, made a visit to her mother on Tuesday.

Mrs. Frank Nichol, Mr. and Mrs. R. B. Nichol attended the funeral of the late R. Dobberson at Norwood on Tuesday.

Mrs. J. Dainard and son, R. N., of Hastings, spent Monday with her mother, Mrs. J. Johnston, Roseneath.

Mrs. E. J. Milne has returned home from visiting friends near Bewdley.

Mr. and Mrs. Hartley Halstead and daughter Joan of Cambourne, spent Sunday with Mr. and Mrs. Albert Halstead and other friends in the community.

Mrs. Lyle Radley and son Buddy have returned to Toronto after a stay with her friends, Mr. and Mrs. Cecil Radley.

CAVAN

Mrs. James Paul and Mrs. N. Lamb, members of Group 7 of Cavan Women's Institute entertained at the latter's home, Eighth Line, Cavan at a euchre on Thursday evening in aid of the treasury of the Women's Institute.

Mr. Martelle has taken the Cavan mail route from Cavan, in place of Mr. F. Papineau, who is in Detroit.

At the Institute dance held in Cavan Community Hall on Wednesday evening the Serenaders supplied the music.

Obituary

JOHN BRIANT.

LAKEFIELD, April 21.—(Examiner Correspondence).—Death came suddenly to John Briant, Belleville, father of George Briant, of this village, at the Belleville General Hospital, Thursday afternoon. Early Thursday morning he was taken with a severe seizure and was removed to the hospital, but the attack proved fatal.

The deceased was born in England and was in his 63rd year. He had been a resident of Canada for some years, and before going to Belleville he made his home in Desoronto for a short time. Thirteen years ago he came to Belleville and was appointed sexton of St. Thomas' Church, the duties in connection with which position he performed faithfully and well from that time up to the Sunday evening preceding his death.

Surviving to mourn his loss, besides his widow, are two sons, Frederick C. of Kingston and Edward of Lakefield; five daughters, Mrs. H. W. McKay of Toronto, Mrs. R. C. Newton of Belleville, Mrs. E. R. Hulbert of Fairfield, Mrs. L. J. Cowling of Buffalo, Mrs. C. Corill of Algonquin; and four sisters and two brothers in England.

The sympathy of many friends and of many citizens will be extended to the family in their bereavement.

MRS. WILLIS FRY

MARMORA, April 21 (Examiner Correspondence). — Early Friday morning, Mrs. Willis Fry passed peacefully away in her sleep at her residence in Marmora village.

The previous evening she complained of chills and received medical attention from Dr. H. Crawford. Last August she underwent a serous operaton, but for a woman of her years, seemed to have made good recovery.

On Easter Sunday she celebrated her seventy-fifth birthday. Her maiden name was Katharine Dingman and she was born in Napanee. She had resided in this village well over half a century. Her husband predeceased her on January 2, 1924. Previous to this she lost two sons in the Great War, both members of the 21st Battalion Canadian Infantry. Frederick Alvey was killed at Hill 70 on August 18, 1917, and thirteen days later William John died of wounds received in the same sector. Her bereavements she bore with Christian fortitude.

She cheerfully devoted hours of her life to neighborly acts. She will be especially missed in the eastern end of the village in which she resided.

Surviving her are one son and two daughters, Stewart, Niagara Falls, Ont; Mrs. Alex Kennedy, Havelock, and Mrs. Adrian Hawk, East Aurora, N.Y. She is further survived by two brothers, William and John Dingman of Belleville. She was a member of St. Andrew's United Church.

The funeral leaves her late residence on Sunday, April 22nd, to arrive at St. Andrew's at 1.30 p.m. for service, to be conducted by her pastor, Rev. C. W. Hollingsworth. Interment takes place in the family plot in Marmora Protestant Cemetery.

A CLOSE CALL.

SARNIA, Ont., April 21. (C.P.)—Curtis Champion, 74, of Ruby Island in the Lower St. Clair River, is back at his home to-day practically recovered from an unusual ordeal for a man of his years. When his sailboat overturned in the river yesterday, the aged man, once a powerful swimmer, managed to grasp the side of the craft and he clung to it for three hours before he was rescued.

THOMASBURG I.O.O.F SPONSORS DEBATE

Affirmative Win on Topic, "Resolved, N.R.A. Would Be Beneficial to Canada."

THOMASBURG, April 21 (Examiner Correspondence). — A debate sponsored by the Oddfellows' Lodge was held in their hall here on Friday night. The subject was: "Resolved, That the NRA would be beneficial to Canada." Those who took part were Rev. H B. Herrington and Mr. John Dudgeon of Thomasburg as the affirmative side, and Rev. F. C. Beazer and Rev D. T. Hill of Roslin as the negative side. The judges were Messrs. Currie and Connor of Tweed and Mr. Henderson of Thomasburg, who gave the decision to the affirmative side.

On Wednesday evening the degree team of Thomsburg I.O.O.F. Lodge No. 293, visited Madoc I.O. O.F. Lodge, and conferred the First Degree of Oddfellowship on eight candidates. The degree team was as follows: J. E. Bateman, Degree Captain; J. R. Bateman, King; Albert C. Porter, N.G.; M. Geen, V.G.; L. Morton, R.S.N.G.; J. H. Blakely, L.S.N.G.; Fred Coulter, R.S.V.G.; Fred Blakely, Chaplain; E. Coulter, P.G.; John Dudgeon, I.G.; M. English, Herald; H Coulter, Jon. A. Martin, David; P. Blakely, Lad; W. Harrison, Jesse; H. Kennedy Con; S. Webb, Warden; E. Morton, R.S.S.; C. Morland, L.S.S.. The Guards were Bros. R. Geen, L. Adams J. Smith, P. McTaggart, C. Jeffrey and W. McTaggart.

After the work of the Lodge was competed a supper was served in the dining hall, followed by speeches and musical numbers. A hearty vote of thanks was tendered the Thomasburg Lodge for the splendid manner in which the degree was conferred.

Millbrook

Mrs. Thomas, of Toronto is visiting her daughter, Mrs. (Dr.) J. W. Wright this week.

Mrs. J. H. Eastcott, who spent the winter in Toronto with her daughter, Dr. Edna Eastcott, returned to her home here on Friday, Dr. Eastcott accompanying her mother for the week-end.

The congregational meeting of St. Andrew's United Church held on Tuesday evening, was not favorable to extending a call to Rev. Mr. Anderson, of Newburgh, who had preached at the Millbrook and Zion appointments on the previous Sunday evening. On Sunday, April 22, there will be observance of the sacrament following the sermon at the morning service, the pastor, Rev. W. W. Jones officiating.

The many friends of Mr. and Mrs. Roy Dawson will be pleased to learn that their little daughter, Jean, who has been seriously ill, following scarlet fever, for the past twelve weeks, is now showing definite improvement in health, and hopes are entertained for her recovery.

Mrs. Morden, of Picton is making an extended stay with her son-in-law and daughter, Councillor and Mrs. P. I. Bentley.

Miss Etta Needler and her companion, Miss Patterson have been visiting in Toronto the past two weeks, the former with her brother and his wife, Dr. G. H. and Mrs. Needler.

GRAIN AND PRODUCE REVIEWS

ONTARIO GRAINS

F.o.b. shipping point: Wheat, carlots, 77c to 79c.

MONTREAL PRODUCE

Butter prices continued on the down grade on the Montreal dairy and produce market yesterday. Freshly arrived butter from Quebec or Ontario, grading No. 1, was available as low as 24c a pound, while finest graded No. 1 New Zealands or Westerns ranged from 24½c to 25c a pound. Receipts totalled 1,184 boxes.

Other lines were unchanged. The egg market was steady despite heavy receipts, 4,180 cases being offered for sale. Graded shipments in carlots or less brought 19½c to 20c a dozen for A-large, 18½c to 19c for A-medium, 17c for B and 16c to 16½c for C.

Cheese was quoted at 11c to 11¼c a pound for current make Ontario, while white and colored summer Ontario lines brought 11½c to 12½c. Offerings amounted to 79 boxes.

Quebec potatoes again sold at 95c to $1 and New Brunswick Mountains at $1 to $1.05, Prince Edward Island Mountains in 90-pound bags brought $1.20 to $1.30.

CHICAGO GRAIN

Renewed talk of possibilities of Congressional silver enactments for an inflationary character led to moderate upturns in grain prices yesterday.

Assumed likelihood of silver legislation was associated with the fact that a conference had been scheduled between President Roosevelt and Senate advocates of various proposed monetary measures. A further stimulus to grain price upturns came from increased complaints of dry weather affecting domestic wheat territory, the spring wheat belt in particular.

Wheat closed unsettled, ¾c to 1c higher than Thursday's finish; corn, ⅞c to 1¼c advanced; oats, ⅜c to 1⅛c up, and provisions varying from 2c decline to a rise of 12c.

WINNIPEG GRAIN.

WINNIPEG, April 21. — With the Chicago market showing strength and export buying in evidence, wheat prices steadied up on the Winnipeg Grain Exchange yesterday, to close ⅜ to ¼ cent higher.

May wheat closed at 64⅜c, July 65⅜c, and October at 67⅛c. Trading through the pit was not large in volume, but foreign sales of Canadian wheat approximated 600,000 bushels.

Offerings came from several sources, but at no time was the market unable to take care of the pressure handily.

Lightness of offerings restricted cash grain sales, while coarse grains firmed in sympathy with strength in the major commodity.

Futures:

Wheat—	Open	High	Low	Close	Prev. Close
May	.64¼	.65⅝	.64⅛	.64⅝	.64¼
July	.65⅛	.65½	.65	.65⅝	.65¼
Oct.	.66¾	.67⅛	.66¾	.67⅛	.66⅞
Oats—					
May	.31	.31⅞	.31	.31⅞	.30⅞
July	.32	.32¾	.31⅞	.32⅝	.32
Oct.	.33	.33¾	.33	.33¾	.33

WESTWOOD LEADER TO GIVE ADDRESS

Mrs. Birdsall Will Speak at May Meeting of Hastings Institute.

(Examiner Correspondence.)

HASTINGS, April 21. — The Hastings Branch of the East Northumberland Women's Institute, met on Wednesday afternoon, April 18, in the council chambers, with Mrs. William Fowlds, the president, presiding.

Three new members, two from the village and one from the country, were added to the roll.

The debate, "Resolved, that the Modern Women have done more for the Dominion of Canada and the Pioneer Women," was postponed on account of the play being held in the town hall, and will be held at the next meeting on May 1st. Mrs. Birdsall, president of the Westwood Woman's Institute, will also be present and give an address.

A donation of forty cups and saucers to the Institute, was much appreciated.

An invitation was received from the secretary of the Roseneath Branch, Women's Institute, asking the local Women's Institute to unite with the Roseneath Branch for the summer series of meetings to be held the latter part of May. The invitation was accepted. The Department of Institutes at Toronto have also arranged to send a speaker to Hastings for the following day.

It was decided that the branch offer a prize of a valuable book to be given to the pupil of highest standing at the Entrance Examination this year. This includes the pupils of the Public and Separate schools of the village and pupils of the district schools who write in Hastings.

On motion it was also decided to hold a public meeting on Wednesday evening, April 25th, commencing at eight o'clock, in the town hall, for all the ladies and men of the village and district. All those interested in the welfare of the young people are requested to be present and hear an address by Rev. P. J. Kelly and other prominent citizens.

Decided that the meetings will now be held the first Tuesday of each month. The next meeting coming on Tuesday, May 1st.

Miss Mae Huycke gave a splendid demonstration on the making of collar and cuff sets from crepe paper. The red crepe paper was cut lengthwise in strips, twisted and crocheted in an attractive pattern.

The hostesses for the dainty refreshments were Mrs. Charles Lynch, Mrs. S. Spooner, Mrs. T. A. Coughlan, Mrs. W. Fowlds and Mrs. Walsh.

Hours for the sale of liquor in England are being extended.

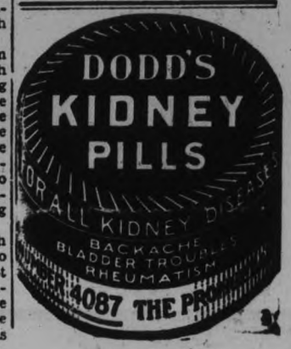

THANKS

To Patrons of Conger Lehigh Coal Co., Ltd.

The local management of Conger Lehigh Coal Co., Ltd., take this opportunity of extending hearty thanks to their many cutsomers for their loyal co-operation during the collection contest just ended and won by the Peterborough branch. This contest was open to all branch offices outside of Toronto.

T. O. Donaldson
Local Manager
266 CHARLOTTE, 'PHONE 48

CRICHTON
EYESIGHT SPECIALIST
179 Charlotte St. 'Phone 3478J
t.t.s

H. T. HICKEY
Phone 2024
ALTERATIONS AND BUILDING
Of All Descriptions.
Homes Built to Order.
Houses Converted Into Duplexes.

DUFFUS FUNERAL SERVICE
Open All Night.
'PHONES - 1703, 1769, 1173W
Sat.-tf

TO RENT

Rendezvous Pavilion at Chemong Park. For terms, apply to Nicholas Douros, 778½ Yonge St., Toronto, 'phone Kingsdale 1614, or to Heyd, Heyd & Shorey, Barristers, 514 Confederation Life Building, Toronto, 'phone Elgin 7030.

6d-95-4842.

NOW IS BODY HARDWOOD TIME

LET US FURNISH YOUR HOME

Twenty-six years Furnishing Homes in Peterborough City and County have won for us hundreds of satisfied patrons, many of whom have dealt with us continuously for years. When wanting anything in Furniture, why not give us a call. We set a high standard for style and construction, with prices that mean savings.

NOTHING BUT THE NEWEST AND FINEST FURNITURE

including medium and high grade Chesterfield Suites, Bedroom Suites, Dining-room Suites, Breakfast Sets, Kitchen Outfits Carpets, Rugs, Beds, Bedding, Stoves, and Baby Carriages.

EASY PAYMENTS

Our confidential credit system enables you to furnish your Home complete at a Small Sum Down, and balance in Easy Weekly Payments.

HOME FURNISHING COMPANY
HARRY FLORENCE, Mgr.
204-206 CHARLOTTE
'Phone 1428.

t-t-s-tf.

The Peterborough Examiner

PETERBOROUGH, ONTARIO, CANADA, SATURDAY, APRIL 21, 1934

LOCALS

AUCTION SALE

Of 40 head of cattle and pure-bred cows, good horses, young, full line of machinery of Mr. Roland Armstrong, 17th Concession of Smith, on April 24. No reserve. See bills.—R. H. Alford. 3d-18,20,21-4872

PLUMBING, HEATING, TINSMITHING
Have W R. Turner, 195 Simcoe Street. Phone 591
REPAIR EAVETROUGHING
Agents for Hecla Furnaces.
t.t.s-tf

EXPERT EYESIGHT SERVICE

which cares for your eyes in a thoroughly modern scientific manner, at reasonable prices Edith Warren Kee, Optometrist Permanent office at Harris Drug Store, 172 Charlotte. Phone 527.
w.s-3245-tf

WELSH AND SCOTCH COAL

Welsh Cobbles, Welsh Buckwheat Scotch Nut and domestic size Choice Pocahontas Coke and Steam Coal on hand. All at current prices. Phone 96 McCarthy & Johnston
w.s-2103

CARD OF THANKS

Mr. and Mrs. Walter Ramsay wish to thank attending doctor, the sisters and nurses of St. Josephs' Hospital, and friends who helped so much during the illness of their baby, Joan.

CARD OF THANKS

Miss Ann Molony wishes to thank the Sisters and Nurses of St. Josephs' Hospital also the attending Doctors and Special Nurse and the many friends for their kindness during her recent illness.

NAME OMITTED

The publishers of the Show Boat Day's programme regret the omission of Dr. R. A. Sheehy's name as one of the city's dental surgeons who contributed towards the booklet.

OXFORD GROUP MEETING.

Regular weekly meeting will be held this week in Park Street Baptist Church to-morrow (Sunday) at approximately 8.30 (following regular church service). A local team will speak and the public is invited.
1d-95-4943.

TEA AND SALE.

The evening branch of St. John's church are holding a tea and sale of Home Made Cooking at the home of Mrs. L. Groombridge, 476 Aylmer street, Wednesday, from 3 to 6.
1d-95-4933.

ST. ALBANS PIERROTS.

Director Mr. Vic White will be at the Orange Hall, near May's school, Brownton, on Tuesday, Wednesday and Thursday, April 24, 25, 26, at 8 p.m. Auspices of St. Alban's Ladies' Guild. Tickets 25c., children 2 for 25c.

2d-96-4931.

"GLOVES"

A comedy in three acts, to be presented by Knox Dramatic Club, under the auspices of the Sunday school, on Wednesday and Thursday evening, May 2nd and 3rd. 8 o'clock. Admission 25c., children 15c.

1d-95-4930.

NOTICE.

Don't fail to see "Mother's Moment," a play to be presented by Mark St. Dramatic Club Friday evening, April 27th, at 8.15 in the S. S. Auditorium of Mark St. Church. Admission—Adults 25c., children 15c.

1d-95-4941.

"MEET UNCLE SALLY."

In the hilarious three-act comedy at Reid St. Hall next Friday evening, April 27, at 8.15. The talented group of young actors from Trinity Club are presenting this comedy under auspices of Trinity Women's Association. Tickets 25 cents.

1d-95-4937.

MATTRESS NEEDED.

A mattress for double bed, or sliding couch with mattress is badly needed by respectable couple. Please notify Mrs. W. R. Morris, 'phone 1095.

3 Reasons WHY

Your Diamond Ring Should be a Bluebird

Selected Diamonds free from blemishes of any sort. Each Bluebird is a perfect Diamond.

Exquisite Blue White color assured in every Bluebird Diamond. The choice of experts.

Full 58 facet cutting with the proper proportions are required to give Bluebirds full brilliancy and beauty.

Perfection, color and brilliancy—three supremely important factors—are guaranteed with every Bluebird Registered Diamond. You are sure that Bluebirds are worthy of being treasured always.

Each 15.00 to 250.00

Warne's
DIAMOND HALL
Phone 880

Contest Ends

Final reminder to the pupils of the Second and Third Books of city and rural schools—Eight prizes for compositions.

Only one more week remains for children of the second and third books of the city and county schools to prepare their compositions on the subject "Why we should be kind to animals" in the contest conducted by the Peterborough Humane Society.

Essays should be forwarded to Dr. Thos. Johnston, Monaghan Road, not later than Monday, April 30. That date mark on an envelope would be acceptable, but there is no reason why entries should not be received before that day.

Children are requested to write on one side of the paper only and their names an addresses and the name of their school should appear at the top right hand corner.

Eight prizes are offered in this contest, four for the children of the city schools and four for the rural pupils. Some of the teachers have taken a special interest in this effort of the Humane Society to direct the attention and the sympathy of the younger children to this subject and principal of the kindly treatment of animals. It is one of the humanizing influences in life, and an authentic mark of civilization.

The children taking part in this competition are potential members of the Humane Society of tomorrow, and the encouragement they receive from their parents and teachers may leave a permament effect on their characters.

Just a last word to children who have not yet begun their essays or who have just heard of the contest. They have more than a week to try for the prizes, ample time to compete. They are reminded that the neatness of their writing will be considered by the judges in selecting the best essays.

More than 10,000,000 Australians have sailed for Europe and the United States in the last few months.

Announcement!

I wish to advise my friends and customers that I have secured Mr. Sid Ferguson, who is well-known as a first-class Auto Mechanic and a Specialist in General Repairs on all makes of cars. We solicit a share of your patronage.

Moderate prices on overhauling and all repairs.

GARNET DUNFORD
Phone 2796 423 Water Street

Apl. 21

YOUR BATTERY
checked by our Battery Expert, Mr. A. Pink, will save you trouble and expense later in the season.
Local Dealers Hart Batteries
LILLICO MOTORS 383-385 WATER ST.

YOUNG PETERBOROUGH BUSINESS MAN MAKES GOOD IN HIS HOME TOWN

Untiring Energy and Enterprise Crowns His Varied Activies With Marked Success.

F. H. JOHNSTON.

Here is the story in brief of a young Peterborough business man, who by untiring energy and farseeing enterprise, has made a marked success in his chosen vocation. We refer to Mr. F. H. Johnston, head of Johnston's Tire, Battery and Radio Service, corner of George and McDonnel streets.

At the age of 21 years, Mr. Johnston entered the business arena in partnership with Mr. R. H. Dawson. This was in September, 1921, and the firm 'Dawson & Johnston" specialized in rubber vulcanizing by advanced methods operating in premises at the corner of George and McDonnel streets rented from the Schneider estate. In 1928 Mr. Johnston purchased his partner's interests, bought the entire property where his partner and he had operated since 1921, made extensive alterations and started reaching out for new business under the firm name, "Johnston Tire, Battery and Radio Service." Thus, Mr. Johnston has been 13 years in business at the one location—at the corner of George and McDonnel streets.

Dunlop Tires

For ten years Mr. Johnston has handled the widely-favored and dependable Dunlop Tires, which he has no hesitancy in claiming to be the finest tires in the market, both for mileage and economy in upkeep. These tires enjoy royal patronage and were used by Sir Malcolm Campbell in all his world speed records.

Varied Interests

It is six years now since Johnston's Tire, Battery and Radio Service accepted the agency for British American oil and gasoline, and the 100 per cent. efficient U.S. L. batteries. They also display in their commodious show room "Connor Washers"—guaranteed for twelve years—together with Tudhope electric ranges, which plug into a floor socket and need no special wiring.

The Frigidaire '34

Johnston's Tire, Battery and Radio Service are also district agents for Frigidaire, the pioneer of electric refrigeration. The new Frigidaire '34 is a triumph in refrigeration economy, using less current than an ordinary electric light bulb.

General Repair Work

In addition to other business activities, Johnston's operate one of the best equipped vulcanizing and tire repairing departments in the city, being in a position to repair and vulcanize any car or truck tire manufactured to-day. Also a battery and recharging department and a complete washing and greasing annex, not forgetting a general repair service on all makes of cars, while featuring the repair of Chevrolets. Mr. Payne, formerly with J. K. Hughes Limited, for eight years, is in charge of the latter department and is giving all-round satisfaction. Last, but not least, Johnston's operate a curb gasoline service station, enabling them to give a one-stop service to automobile owners.

Mr. F. H. Johnston, familiarly addressed as "Tony" by his large clientage and friends, has, by his enterprise, the courage of his convictions that there is a bright near future for Peterborough, his own home town.

SHOW BOAT DAYS HAS FULL HOUSE

Every Available Seat Taken For Second Performance.

REALIZE TIDY SUM.

"Show Boat Days," the brilliant musical comedy of the old South, had a capacity audience at the Grand Opear House last evening, where every available seat was taken for the final performance, and great interest was manifested in the fine program.

At the conclusion of the show, bouquets were presented by the Kinsmen Club off stage to the lady principals in the cast.

From the two nights' entertainments, the Kinsmen Club, who sponsored the undertaking, will realize a nice sum for the benefit of eye clinic work among the city's children.

The outstanding success of the affair, besides being due to the energetic work by Kinsmen Club members, is undoubtedly due also to the very skillful and expert type of direction by George Zarfas, who proved his ability and professional knowledge in the way he secured co-operation from every person in the production and was able to bring out the very best in each member of the cast. It was an excellent type of direction that has seldom been duplicated here.

BIRTH

PILLING.—At St. Joseph's Hospital, Thursday, April 19th, to Mr. and Mrs. A. L. Pilling, 238 Rubidge street, a daughter (Alice Margaret).

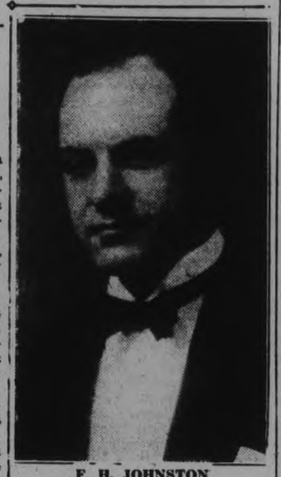

F. H. JOHNSTON
head of Johnston's Tire, Battery and Radio Service.

CASH PRIZES WON BY LOCAL PEOPLE

Mr. and Miss Donaldson Win Out in Conger Coal Co.'s Collection Contest.

Last December the executive of the Conger Lehigh Coal Co., at Toronto, organized a collection contest, open only to their branch offices outside of Toronto. The inducement to enter energetically into this contest consisted of two cash prizes for the office which made the highest percentage of collections on all accounts for coal and coke contracted before December 31st last year. The contest started January 1st and ended March 31st, 1934, with Peterborough branch successful in winning first prize. Peterborough's percentage of collections on outstanding accounts was 85.5, being 4 per cent above Guelph, a close runner-up.

At a banquet tendered branch managers by head office officials at the Ontario Club in Toronto last Tuesday night, the result of this contest was announced, and Mr. T. O. Donaldson, manager of the local Conger Coal Co.s branch was presented with two cash prizes amounting to $75. Mr. Donaldson personally received a cheque for $40, and Miss Muriel Donaldson, his secretary, was made the happy recipient of a cheque for $35.

Of course, Peterborough branch winning out in this contest is due largely to the hearty co-ordination with Mr. and Miss Donaldson of Conger Coal Co.'s local clientage—a co-ordination which reflects the utmost satisfaction in both quality of "Conger" products and excellence of service.

Obituary

MRS. DAVID McILMOYLE.

Early Saturday morning, April 14, 1934, there passed to rest Mrs. David McIlmoyle of South Monaghan. The deceased, formerly May Ann Thompson, and born in North Monaghan May 23rd, 1849, was united in marriage to David McIlmoyle of Smith township, Nov. 1st, 1882. He predeceased her 26 years ago.

The funeral was held from the family residence on Monday, April 16 to Centreville cemetery, Rev. Edgar Russell, a friend of the family, had charge of the service. Two sons are left to mourn her loss, R. James of Lindsay, Stanley Hall at home. One son, Dr. William David McIlmoyle, a brilliant young physician, predecased her.

The pallbearers were Jackson and Robert McIlmoyle, grandsons, Robert and George Howden, James Thompson, nephews, Alex. J. Milne of Bracebridge.

CATHERINE A. HURLEY

The funeral of the late Catherine A. Hurley took place on Thursday morning from the family residence, 278 Simcoe street to St. Peters Cathedral, where a solemn requiem mass was celebrated by the Rev. P. J. Galvin of Grafton, assisted by Rev. P. Costello as Deacon and Rev. Dr. Masterson as sub-Deacon, after which an appropriate sermon on the life and death of a true Christian was delivered by Rev. Father Costello with a kindly reference to the life of the deceased.

Interment was made at St. Paul's cemetery, Norwood, where the funeral cortege was met by Rev. J. J. McCarthy. Services were conducted at the grave by Rev. Father Galvin, assisted by Rev. Father McCarthy and Rev. Dr. Masterson.

The pall bearers were Messrs. C. A. J. Duranceau, Frank Fairen J. A. McKone, J. E. Sullivan, Joe Galvin and J. T. O'Connel.

The many spiritual and floral offerings paid tribute to the esteem in which the gentle Miss Hurley was held.

The Government of Mexico is considering an extensive irrigation project in Torreon, which would include the construction of a $3,500,000 dam, to supply water to cotton and wheat lands and to produce hydro-electric power.

BUTTER MAKERS ORGANIZE CLUB

Chas. R. Kennedy of Silverwoods Elected President of New Dairy Group.

KAWARTHA BUTTER CLUB.

Butter makers of local and district creameries organized the Kawartha Butter Club at a meeting in the offices of Silverwood'sDairy last night.

Presumably the slogan of this new association allied with the dairy industry may be expressed in the simple phrase "better butter."

Peterboro, Lakefield and Lindsay creameries were represented last night, and it is expected that Omemee, Millbrook and Keene will join the group at the next meeting. Membership includes butter makers and their assistants with the objective of improving their product and working conditions along the lines so successfully followed by the cheese makers.

The following officers were elected: President, Charles R. Kennedy, of Silverwoods; Vice-President, Neil Driscoll, of Canada Packers; Secretary-treasurer, Thomas Johnston of Campbell's Dairy.

Three creamery inspectors were present, explaining the methods of organization and the purposes of the association. They were A. Davies of Toronto, whose district includes the Peterborough area; Thos. Adams of Toronto and Jas. Baker of Belleville.

THE GARDEN PLOTS COMMITTEE

acknowledges with thanks this morning a cheque from the Canadian Johnson Motor Co., Limited, for $5, which fund is for the purpose of securing seeds and plants for those who are not on relief, but are unable to purchase them. We have previously acknowledged $24.50, and this subscription of $5 makes a total of $29.50. Further donations would be very thankfully received.

IN MEMORIAM.

SHEWARD.— In memory of a loving husband and father, Alfred Sheward, died April 21, 1932:
Our loved one now has gone,
Our hearts are sore distressed,
But in that heavenly home
Dad finds eternal rest.
—Fondly Remembered By His Wife and Family.

Prince George of England will present to the Edinburgh, Scotland, zoo three lion cubs given to him by the municipality of Lydenburg, Transvaal, during his trip to South Africa.

To Repeat
MINSTREL SHOW
Directed by George Wesley
St. John's Parish Hall
Wed., April 25, at 8.15 p.m.
Auspices A.Y.P.A.
ADMISSION 25c and 10c.
3d-19,21,24-4903

COME TO THE
SAFETY CONVENTION
Royal York Hotel
Toronto
26 and 27 April

See the Exhibit of Industrial Safeguarding, and hear:
GRATTAN O'LEARY
Editor
Ottawa Journal
R. L. CALDER, K.C.
Montreal
Rev. RICHARD ROBERTS
Toronto
C. S. CHING
U. S. Rubber Co.
New York
E. D. MacPHEE
York Knitting Mills
Toronto
H. L. SAIN
Columbus, Ohio
V. A. SINCLAIR, K.C.
Chairman
Workmen's Compensation Board
PROF. S. N. F. CHANT
University of Toronto
And Others.

No Registration Fee

INDUSTRIAL ACCIDENT PREVENTION ASSOCIATIONS
600 Bay Street - Toronto

CLEAN-UP WEEK COMMENCES MAY 5

Sponsored By Retail Merchants Section of Chamber of Commerce.

The annual Spring "clean-up; paint-up; give-a-man a job" campaign is to be held here during the week commencing May 5, it was announced by the secretary of the Chamber of Commerce this morning.

Sponsored by the Retail Merchants' Section of the Chamber of which James Juby is chairman, the campaign has received the hearty endorsation of Mayor Roland Denne, and is receiving a wide measure of support from the merchants. Another meeting of the merchants has been called for Tuesday afternoon at the Chamber at 5.15 o'clock, when plans for the campaign are to be further advanced.

One of the annual features in the Chamber's program of community efforts, the Spring "clean-up" campaign has in former years been a means of inducing united effort on the part of the citizens generally, with advantage to the unemployed of the city, in the securing of temporary employment.

Let us do your Photo-Finishing

THERE'S A DIFFERENCE

Bring us your next Roll of Film for Finishing, and see what a difference Expert Professonal Workmanship makes. It costs no more. Seven-Hour Daily Service. In at 10 a.m., Ready at 5 p.m. Try us and be convinced.

THE ROY STUDIO
140½ HUNTER ST.

24-HOUR SERVICE
We Specialize in Re-Building Automobiles that have been Wrecked. Body and Fender Repairs, Welding, etc. Also Re-Painting and Re-Ducoing. All Jobs Guaranteed.
J. J. DUFFUS COMPANY
PETERBOROUGH
Tues.Sat.-tf

DANCE TONIGHT
MOOSE HALL, HUNTER STREET
FOLLOW THE CROWD, AND BE WITH
BLACK'S MERRYMAKERS.
DANCING 8 P.M. — ADMISSION: COUPLES 35c, SINGLE 25c

DANCE TO-NIGHT
LEGION HALL—Dancing from 8.30 to 12.
George Furphy and his 7-Piece Band
ADMISSION 25c.
We reserve the right to Refuse Admission.—The Management.

TONIGHT ◆ MAYFAIR ◆ DANCING ◆
The Season will soon be over—so don't miss any opportunity of Enjoying Yourself AT THE MAYFAIR.
JOHNNY THOMAS AND HIS ORCHESTRA
Admission 10c
Dancing 5c

Branch 52 ANNUAL CHURCH PARADE will take place on SUNDAY, APRIL 22. All returned soldiers and ex-service men are cordially invited to attend. Fall in at Canadian Legion at 10 a.m. sharp and will proceed to St. Peter's church. Medals and decorations to be worn. R. HADDOW, Pres.

2d-19-21-4890

The annual meeting of Branch 52 Canadian Legion will take place at 8 p.m. on Monday, April 23. All members are earnestly requested to attend election of officers for ensuing year. A meeting of the executive will be at 7 p.m. sharp.
R. HADDOW, Pres.

SAVE $1 All Next Week
Reg. $3.00 Permanents—CROQUINOLE 2.00
Reg. 5.00 Permanents 4.00
SPECIAL—Shampoo and Marcel Fingerwave 75c
This marks the 12th year that EDDIE WRIGHT has Specialized in Permanents and his daughter Alberta is an Expert at Fingerwaving.

Wright's Hairdressing Parlor PHONE 2115
KRESGE BUILDING

WE ARE
Specialists
DRIVE IN AND LET US CHECK YOUR CAR

1. THE FUEL PUMP.
2. THE GENERATOR AND STARTER.
3. THE BATTERY (WILLARD SERVICE).
4. THE WINDSHIELD WIPER
5. AND A COMPLETE MOTOR TUNE UP.

ALDOUS & METCALFE
Charlotte at Stewart St. - Phone 266

2d-14,21

BERMUDA POLICE DECLARE WAR ON TOURISTS' 'SCANTY PANTIES'

Trippers Take Modesty Move Good-Naturedly, But Envy Regimental Soldiers.

IN SHORTER SHORTS

HAMILTON, Bermuda, April 21 (CP)—The day of the "scanty panty" is over on this coral island. Flappers must do their flapping in public places with shorts not shorter than two inches above the knee, according to the police decree.

There have been no arrests since the police department's modesty move but many American visitors have been politely advised to return to their hotels and "cover up." The reaction to the decree has been on the whole one of good nature and amusement amongst the thousands of trippers. It is expected that the warning will be sufficient to prevent any "flagrantly improper" dress in future.

Visitors are green with envy over the bold appearance of the Manchester Regiment who paraded on their first route march attired in their customary shorts. Police didn't even budge to measure their pant legs.

The Chief of Police is determined that "the isles of rest" will not become a second Atlantic City. Some say that the trouble al started because a young lady cyclist on the South Shore skidded when her too-short shorts got entangled in the handle bars Be that as it may, the official answer to the extremely scanty attire of the post-Easter parade is that bathing costumes and shorts of undue brevity will be looked upon with disfavor by police and that wearers of them render themselves liable to prosecution.

"Modesty shall prevail" is the police slogan and violators who are stopped by policemen will find themselves hauled into court to answer charges of being improperly and possibly indecently dressed.

The large number of college students now in the Colony are the principal offenders. Many of them rush to and from the beaches, it is claimed, in a near nudist attire. Bathing costumes are being used by cyclists. Young women and girls were alleged to be sporting shorter shorts.

How many are wondering under what authority the police are acting and if measuring rules will form part of their regular equipment when they go forth on the King's highway to judge improper dress.

Your Health

By DR LOGAN CLENDENING

The other day I happened to pick up a patient's chart in the hospital, and then I said excitedly to the nurse, "Good heavens! This patient must have something pretty serious—his temperature is 105!"

'Oh," replied the nurse, "that will be down in an hour or two. That was just given to him for purposes of treatment."

And so it is. In the old days they used to think fever was a very unfavorable symptom and tried to reduce it one way or another. Nowadays, except in very long continued fevers, we feel that it is a part of the defense reactions of nature, and one of the ways that nature uses to get the patient well.

The reason for this simply is that the ordinary temperature of the body is a very favorable temperature for the growth of most germs. However, the favorable limits are not very wide, and if they are reduced slightly, the germs stop growing, and if they are raised slightly, the germs cease part of their activities. A temperature of 103, therefore, which is about four degrees higher than normal, is actually an extremely unfavorable temperature for the growth of many germs.

More than that, there are certain germs that are even killed off at a temperature of 104, 105 or 106, so that nowadays instead of reducing fever, we actually use it as a form of treatment.

This method was discovered when an outbreak of erysipelas occurred in an asylum, and a great many patients with paresis were completely cured after having had erysipelas. Instead of using erysipelas in the form of treatment, however, the director began to use malaria, which produces very high temperature and which can be easily controlled. They bred malaria germs in test tubes and inoculated them into patients. After several paroxysms when the temperature was raised to a high place, the malaria was killed off with quinine and the patient was no worse off.

The latest form of this treatment is to use what is known as a "hyperpyrexer", in which diathermy, an electrical form of heat, is employed. The patient is put into a cabinet lying down, with just the head out and, as the saying goes, "The heat is turned on." This produces temperature up to 105 and 106 for a few hours, and is just as good as a malarial chill without the trouble of infecting the patient with malaria.

The treatment is used in paresis and several forms of nervous diseases. Recently it has been extended to other diseases, one being St. Vitus dance, "chorea". The case which started this form of treatment is somewhat similar to the erysipelas cases just described. A child was observed at Bellevue hospital and showed no improvement on the regular form of treatment for chorea, but when, from some infection, he got a temperature of 106, the chorea promptly stopped. A number of cases have been treated along these lines with what appears to be very gratifying results.

It is probable that a very considerable number of diseases may be found responsive to this treatment.

CONTRACT BRIDGE

WRITTEN FOR CENTRAL PRESS

By E. V. SHEPARD

EAST BOTHERED ALL HE KNEW HOW

Neither side was vulnerable when the following interesting hand appeared. Luckily South did not allow his partner to play no trumps with opponent's suit single stopped. East proved to be as slippery as an eel bothering the declarer in a way which would have cause a loss to a less alert player than South.

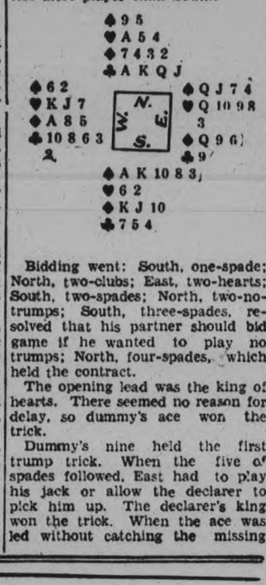

Bidding went: South, one-spade; North, two-clubs; East, two-hearts; South, two-spades; North, two-no-trumps; South, three-spades, resolved that his partner should bid game if he wanted to play no trumps; North, four-spades, which held the contract.

The opening lead was the king of hearts. There seemed no reason for delay, so dummy's ace won the trick.

Dummy's nine held the first trump trick. When the five of spades followed, East had to play his jack or allow the declarer to pick him up. The declarer's king won the trick. When the ace was led without catching the missing queen South stopped leading trumps for a while.

South led a low club and dummy was in with the jack, dropping East's only club. Instead of going ahead and playing off dummy's clubs until East ruffed, the declarer led a diamond and finessed his ten. West's ace won and he led back the jack of hearts, costing the declarer his second trick. South ruffed the third heart held by West, leaving him the same number of trumps as East held.

The only way to fulfill his contract was to force East to ruff a club. South led a club, which East passed, discarding a heart. East was laying to ruff the next club led, so that eventually South would have to lead a diamond to East's queen, thereby going down a trick.

South saw the trap being set for him. Instead of leading another club, he led a diamond, and won with his jack. Then South led his last club. East had the option of trumping or discarding. He let go his diamond. That did him no good, however, as South could force East to ruff the next lead of a club or a diamond, unless East chose to let go his last heart and win the final trick. East let go his heart when dummy's last club was led, but the last trick of the hand had to be given East's high trump. South just fulfilled his contract, when a mistake on his part would have cost him game.

Almost Instant Relief From Neuralgia

For Quick Relief Say ASPIRIN *When You Buy*

Now comes *amazingly quick* relief from headaches, rheumatism, neuritis, neuralgia . . . the *fastest safe relief, it is said, yet discovered.*

Those results are due to a scientific discovery by which an Aspirin Tablet begins to dissolve, or disintegrate, in the amazing space of two seconds after touching moisture. And hence to start "taking hold" of pain a few minutes after taking.

The illustration of the glass, here, tells the story. An Aspirin Tablet starts to disintegrate almost instantly you swallow it. *And thus is ready to go to work almost instantly.*

When you buy, though, be on guard against substitutes. To be sure you get ASPIRIN'S *quick relief*, be sure the name Bayer in the form of a cross is on every tablet of Aspirin.

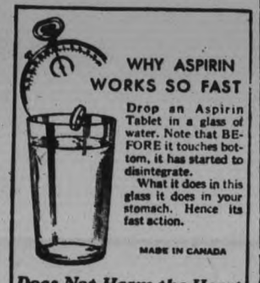

Does Not Harm the Heart

STAMP CORNER

By M. A. BESSEY

What do you know about Mongolia? To the average person, Mongolia means China, in a general way. To all intents and purposes, that is what it should be, but of recent years Russian influence seems to be extending through the entire territory in more ways than one.

For instance we find that Mongolian postage stamps are printed and distributed from Moscow, and on the 15 mung stamp as illustrated above, we see a young Mongolian revolutionary; we'll wager the flag he holds is red. However, it would seem that this same Russian influence isn't doing the Mongols any great harm. If we may judge from what we see, on stamps, it is teaching them many trades, some of which are illustrated, such as on the 1 mung value, a Mongol at a printing press; 5 mung, a Mongol at lathe; 2 mung, a Mongol telegrapher; the 10 mung depicts the government building at Ulan Bator, the capital city of the territory.

A Huge Territory

Mongolia is a huge territory, included in which is the great Gobi desert, which extends down into Turkestan; its total area is epproximately 1,800,000 square miles. For the most part the inhabitants, who are mostly Mongols and Kalmucks, range the wild country with droves of sheep and herds of cattle.

The original province of Mongolia is divided into two regions, the inner region we know as Mongolia, the outer region being Tannou Touva.

Although the stamps of Mongolia are very interesting in appearance and somewhat educational, we cannot say a great deal in their favor as sound investments for the collector. Fortunately there are sufficient of the lower values which are not expensive, and which will fulfil the requirements of the average album.

Some of the earlier issues are of considerable catalogue value, but they are in little demand, and their actual price is far below that of the catalogue.

Stamp Exchange Club

Every collector who has any duplicates, for exchanging, should be a member of our club.

We have received a number of letters from members, telling us of some very successful exchanges they have made to date. Doubtless there are a great many others who have not written to us so far, who have done well in exchanging stamps through club members, and we are always glad to hear from members, letting us know how they are getting along.

There are no dues in connection with the club. If you would like to be a member, just fill in one of the forms which are printed in our column from time to time. Be sure to state your address very plainly, also your age.

New Adult Members

J. S. H. Notley, 1542 Rae street, Regina, Sask.; J. E. Besteck, 373 McGee street, Winnipeg, Man.; Rev. A. S. Partington, Box 44, Coleman Alta.; Thomas R. Thompson, Windsor Arms Hotel, St. Thomas street, Toronto; Mrs. H. A. Crasper, Box 54, Netherill, Sask.; G. van Deursen, c-o Rev. D. Toews, Rosthern, Sask.; J. J. Barchey, aged 20, 201 Murray street, Brantford, Ont.

New Junior Members

Harold A. Henn, aged 14, Main street, Macrorie, Sask.; Lavie Greenberg, age 12, 422 Logan ave., Winnipeg, Man.; Ivan K. Fuller, age 14, R.R.1, Pickerng, Ont; Harry J. Nichol, aged 16, Pinefalls, Man.; Ernest W. Purdy, Box 24, Kinistine, Sask.; Kenneth Caney, age 10, 620 Ingersoll, Winnipeg, Man.; Aubrey Tremaine, age 12, Minnedosa, Man.; Wm. Walker, age 13, Ste. No. 1, The Oaks, Overdale ave., Winnipeg, Man.; Murray S. Thompson, age 10, Foxwarren, Man.; Leslie Whiteham age 12, 9 St. Louis street, Vital, Winnipeg, Man.; Violet Gillespie, age 16, Sturgis, Sask.; Jean Eckmier, age 14, Macleod, Alta.; Horace H. Jones, 522 Walmer road, Saskatoon, Sask.; Arthur Goodwin, Waldeck, Sask.; Billy Reed, 4th ave., Unity, Sask.; Thomas R. Emerson, R.R.1, York Mills, Ont.; Hazel Parks, Esther, Alta.; Billy R. Burrell, age 8, 307 Poplar Cres., Saskatoon, Sask.; Eldon D. Gauley, age 9, Unity, Sask.; Elmer G. Leeman, High River, Alta.; George Atkins, Struan, Sask.

Questions and Answers

Harold Johnson, Alderson, Alta.:

Collectors should by no means encourage stamp companies to send approvals, unless they really want them.

Quite often one may receive unsolicited approval selections from some company, and be glad to get them. This is quite all right, but, if you do not want approval selections sent to you, simply write a note, stating so. If further approvals are sent, put them in the return envelop and mail it back. If a stamped, self-addressed envelope does not accompany the approvals for their return, I would suggest taking the stamps, etc., to your post master and explaining the circumstances to him.

It is a little too soon to set any definite value on first-day covers of the Regina Grain stamp.

Unpeelable hinges, which stick to the back of mint stamps, do not materially lessen their value, but of course, they are not desirable, and good clean stamps always look and sell the best.

John G. Golby, Toronto, Ont.:

We have no information at the present time, as to whether or not there will be any further additions to the set of the present 6d Kookaburra and 1 shilling Lyre bird stamps of Australia.

STAMP EXCHANGE CLUB

Name .....
St. Address .....
City & Prov. .....
Age .....Size of Collection .....
Parent's Signature .....

OUR MAIL

Dear Water Lily:

Yes indeed the neighbours have certainly neglected us since Easter. But now that you have broken the ice with your lovely letter I am sure they will all be back again. Your letters are always an inspiration and I know that in this busy worka-a-day world too many of us miss the glory of the sunrise. But we must get our rest sometime. And how nice it is in bed in the mornings. I remember one time for a whole week I arose at 5 o'clock each morning and I shall never forget the beauty of the early hours of those days. It mkes up for any misgivings one may have the night before about getting out of bed at such an early hour. Do write again soon, Water Lily.

Sincerely,

Anne Wilcox

Omemee Association Plans Garden Party

OMEMEE, April 21 (Examiner Correspondence).—The members of the Women's Association met at the home of Mrs. Poast on Thursday afternoon, April 19. The meeting was well attended, about 20 ladies being present.

Mrs. Rea was in the chair. Various discussions took place. It was decided to hold a garden party this summer. The parsonage committee were advised to buy some repairs for the parsonage.

A reading, entitled "The Ladies' Aid," was given by Mrs. Moncrief. Mrs. Stinson and Miss Lily Race rendered a piano duet, and Mrs. Eggleston contributed a reading. All numbers were thoroughly enjoyed.

A contest caused much fun, after which refreshments were served. The next meeting will be held at the home of Mrs. Lamb.

SUPPER PLANNED BY MISSION CIRCLE

Two New Members Join at Joint Session of Golden Links and C.G.I.T. of Millbrook.

MILLBROOK, April 21 (Examiner Correspondence)—Mrs. G. E. Burnham and her daughters, Misses Jean and Mary, were hostesses for the April meeting of the Golden Links Mission Circle, and the Wide Awakes C.G.I.T. group on Wednesday evening, the president, Miss Gertrude Spence, being in the chair, and over twenty members in attendance.

A duet, "I Hear the Saviour Calling," by Mary Nattress and Mary Burnham, featured the worship period, a review of the forty days the Saviour was on the earth from His resurrection to the ascension, and a responsive Easter service completing this part of the program.

The treasurer, Frances Jones, reported sixteen dollars remitted to the branch treasurer at the close of the first quarter of the year, $10.25 received in thankoffering last Sunday, and at present approximately $12 on hand in the bank.

Business items included the decision to hold a hot supper on Saturday, April 28, Mrs. J. McKnight to see Mr. Bigelow relative to having the meal served at his store, the executive to be in charge of arrangements, and the canvassers to include Helen Mitchell, Bernice Smith and Phyllis Kidd.

The study period for the book, "Lady Fourth Daughter of China," was in charge of Marjorie Skitch, those assisting being Mrs. D. Lunn, Helen Mitchell, and Miss Spence. The executive met at the close, and the hostesses served home-made candy during the pleasant social hour, Mrs. Lunn and Mrs. E. C. Richards sponsoring the vote of thanks for the hospitality extended.

Two new members, Marie Douglas, and Mrs. Eddie Richards, were reported by the Circle president.

Weary Days—Sleepless Nights Wrack the Nervous System

MILBURN'S HEALTH AND NERVE PILLS

Men and women toss night after night on sleepless beds. Their eyes do not close in the refreshing repose that comes to those whose nerves are right. They are irritable and nervous, weak and worn out, and everything looks dark and gloomy.

Milburn's H. & N. Pills is the remedy that is required to restore them the blessing of good health. They bring back the sound refreshing sleep, tone up the nerves, and impart that sense of buoyancy to the spirits that is the result of renewed mental and physical vigor.

Bethany

Mrs. F. C. Dawe is at present the guest of her son, Rex, at Clarksburg, Ontario.

William Porteous of Nestleton is visiting friends in the village.

Harry Reynolds received word on Friday of the passing of his eldest sister, Mrs. George Lee of Port McNichol.

Ruth Hamilton, nurse-in-training at the Toronto general hospital, is visiting her parents, Dr. and Mrs. Hamilton.

Mr. and Mrs. John Porteous were receiving the congratulations of their many friends and acquaintances on Monday, April 16th, on the event of their 57th wedding anniversary.

Rev. Mr. Scott and Mrs. Scott, Mr. and Mrs. James McKinnon, were guests of Mr. and Mrs. John Porteous on the occasion of their 57th anniversary.

Mrs. Charles Reynolds, Sr., entertained a number of her friends at a thimble party on Tuesday afternoon. Those present were Evelyn McKinnon, Mattie Thompson, E. Richardson, Miss Tanner, Miss McMillen and Mrs. Sisson, Mrs. Beer, Mrs. James, Mrs. Lee, Mrs. Rowan, Mrs. Jackson, Mrs. Scott, Mrs. Thompson, Mrs. Arnott, Mrs. Weatherill, Mrs. Driver, Mrs. C. Reynolds.

Mrs. Sidney Armstrong entertained a number of friends on Friday evening at a progressive euchre party. Six tables of cards were played with high score prize for ladies going to Mrs. Bruce Ryley while Mrs. Herbert Fallis won the second prize. Miss W. Nesbitt won the consolation prize. The high score prize for gentlemen went to Clarence Neal, and the second prize to Wesley Reynolds. Those present were Mr. and Mrs. Clarence Rowan, Mr. and Mrs. Wess Reynolds, Mr. and Mrs. Clarence Neal, Mr. and Mrs. A. H. Monk, Mr. and Mrs. Herbert Fallis, Mrs. Bert Monk, Harry O'Brien, Mary O'Brien, Mr. and Mrs. J. J. Clark, Mrs. F. W. Reynolds, Miss Nesbitt, Mr. and Mrs. Robert Morton, Mr. and Mrs. Bruce Ryley, Mr. and Mrs. Walter Rowland.

St. Mary's Church A.Y.P.

The A.Y.P.A. of St. Mary's church held their regular semi-weekly session on Wednesday, April 18th at the rectory. Following the business of the meeting the following program was presented. Chorus by the gentlemen members; mouth organ solo, Kenneth Henderson; solo, Lawrence Staples; radio talk, Lawrence Clay; duet, George Tims, Clarence Page and R. Sison; dance, Morton Davis; solo, Rev. Mr. Holden.

Contests were enjoyed by all present and this was followed by the service of dainty refreshments.

MARMORA

Under auspices of the Sacred Heart Church, a dance was held in the Town Hall on Friday evening, with Jack Grant and his Aces in attendance.

Mr. and Mrs. M. Lavender, Mrs. W. R. Linn and son, James, and Mr. W. J. Cottrell spent Thursday evening in Peterborough.

We Are Now Selling FRIGIDAIRE

Spring Showing Now Going on.

See the New 1934 Models

It gives us great pleasure to announce that we have secured the sales franchise for the world's best known automatic refrigerator—Frigidaire.

We are now conducting a Special Spring Showing of the sensational new Frigidaire '34 models—Frigidaires which have made inconvenient refrigerators entirely out of date.

Among the new features of the Frigidaire '34 are automatic defrosting; ice trays that slide out at the touch of a finger; an Utility Basket which groups small packages to save space; the Servashelf, so useful when rearranging things; greater ice-making capacity; amazing operating economy and a host of other improvements.

We cordially invite you to visit our Spring Showing to see the Frigidaire '34—to see for yourself for why you can't afford to be satisfied with less than Frigidaire convenience, dependability and economy.

A General Motors Value

MADE IN CANADA

JOHNSTON'S

TIRE & BATTERY SERVICE

George and McDonnel Sts. Phone 2123 Peterborough

NEIGHBORLY NOTES

Please Phone Items to 1600 or 1601

The birthday anniversary of Mr. John Clancy of Detroit, formerly of Peterborough, was recorded on Thursday of this week. This was an error. Mr. Clancy, who is in good health at the present time, is eighty-four years old to-day.

* * *

In the Health picture sponsored by the Rotary Club which is being shown this week-end at the Capitol Theatre, in connection with their regular program, the Hon. Mr. Martin, making a visit to the Out Patients' Department of the Sick Children's Hospital, Toronto, is accompanied by Miss Helen Gainey, R.N., daughter of Mr. and Mrs. Harry Gainey of this city. Miss Gainey, who is a graduate of St. Mary's Hospital at Kitchener, is taking a post-graduate course at the Sick Children's Hospital.

* * *

A large and enthusiastic gathering met in the Woodmen of the World Hall last evening for the card party and dance held under the auspices of the Caledonian Football Club. Mr. D. Anderson was general convenor, with capable assistance from Messrs. W. McCracken, R. Carmichael, G. Nimmons, and J. Isles. Eighteen tables of whist and euchre were played, with supervisors in Messrs. E. Atkinson and R. Carmichael. The following were the prize-winners: Euchre—First, Mrs. R. Hendry and Mr. Jack Wyllie; second, Mrs. Jack Wyllie and Mr. A. McKinley. Consolations, Mrs. J. Harrison and Mr. B. Hart. Whist—First, Mrs. J. Reid and Mrs. W. Brown; second, Miss L. Jones and Mr. W. Waddell. Consolations, Miss A. Sloan and Mr. H. W. Mann. A door prize was won by Mrs. I. Davies. A sumptuous lunch was served by a ladies' committee, including Mesdames D. Anderson, R. Carmichael, F. Chapman, J. Brown, A. Wilson, G. Nimmons, J. McPhate. Splendid music was dispensed by Black's Melody-Makers, for round and square dancing. Mr. A. Milne also played the pipes for the reels.

* * *

Prior to the annual dinner of the Peterborough Rangers Regiment, held last night at the Armories, a number of ex-service members of the 1st Canadian Infantry Brigade had an opportunity of meeting their former commander, Major-General the Hon. W. A. Griesbach, C.B., C.M.G., D.S.O., K.C. The parade of old soldiers was in charge of Jack Playford, who served overseas with the 2nd Battalion and is an old Imperial soldier with years of service to his credit. Members of the group included Fred Gant, president of the Red Patch Club (1st Battalion), Robert Hendry (3rd Battalion), Vincent Stewart (1st Battalion), Art Ringer (1st Battalion), Gordon Fallon (14th Battalion), Bill Simmons (2nd Battalion), Bert Simmons (Royal Canadian Horse Artillery), Louis Fildes (Royal Canadian Artillery), A. White (4th Battery), Dave White (1st Division Signals), Art Carpenter (Princess Patricia Canadian Light Infantry), Spencer Kitchen (4th Battalion), Harold Yelland (33rd Battalion), Robert Muir (21st Battalion), Mel Morrow (2nd Heavy Battery), Harry Brooks (Middlesex Regiment, Imperial Forces), J. McCormick (4th Battalion), J. D. Paisley (19th Battalion), Arthur Thomas (5th C.M.R.), Sam Lowe (5th C.M.R.), George Dunkerley (2nd Battalion).

* * *

Mrs. McIlmoyle and son Jackson, with Mrs. Laura Prentice and son Lorne, also Mr. Alex. Milne, all of Bracebridge, attended the funeral of the late Mrs. D. McIlmoyle at Fraserville, this week.

* * *

Mrs. B. F. McNeely is spending the week-end in Toronto with relatives and will attend the annual convention of the Ontario Liberal Women's Association at the King Edward Hotel in Toronto, on Tuesday and Wednesday of next week, as recording secretary of the Peterborough District.

* * *

It is interesting to note that Madam Norah Drewett de Kresz of Toronto, the brilliant pianiste who delighted her audience at the recent concert presented by the Madrigal Singers in the Collegiate Auditorium, paid a tribute to the Peterborough Memorial by remarking that she was impressed by its beauty and comparing it to the graceful, flowing music of the French composer, Debussy, some of whose compositions appeared on her program.

* * *

A very enjoyable party was held last evening at the Kawartha Golf and Country Club, with a large attendance. Splendid music for dancing was played by Mose Yokom and his orchestra and bridge prizes were won by Mrs. J. F. Reed and Dr. H. M. Yelland. Guests present were: Mr. and Mrs. E. Rigby, Dr. and Mrs. A. M. Weldon, Dr. and Mrs. J. E. Middleton, Mr. and Mrs. R. E. Clarke, Mr. and Mrs. E. J. Davies, Mr. and Mrs. J. F. Reed, Mr. and Mrs. W. Rogers, Mr. and Mrs. E. M. Turner, Mr. and Mrs. C. V. Elliott, Mr. and Mrs. C. Hughes, Mr. and Mrs. A. E. Jagger, Dr. and Mrs. H. V. Dobson, Mr. and Mrs. E. L. Sackville, Dr. and Mrs. H. M. Yelland, Dr. and Mrs. A. W. McPherson, Mr. and Mrs. R. E. Knox, Mr. and Mrs. R. Williamson, Mr. and Mrs. W. A. Jackson, Mr. and Mrs. F. Turner, Mr. and Mrs. J. Roche, Mr. and Mrs. H. Kelso, Dr. and Mrs. T. G. Loudon, the Misses Mary Mulholland, Ethel Cooper, Helen remain, F. Hutchinson, H. Phillips, M. Holmes, G. Phillips, E. Young, Ann Simpson, Madeline Whaley, Dorothy Gavine, M. Grady, and Messrs. F. Hickey, D. Sproule, D. Martin, J. Steinkrauss, K. Young, R. Bacon, R. J. Hyndman, Harold Baker, R. Lewis, H. Hutchinson, G. Pryde, E. MacoDnald, F. Doris and J. Morley. The next social function at the clubhouse will be the men's dinner and bridge party at half past six o'clock on Thursday evening next, April 26th. The committee reminds those attending that this would be a splendid opportunity to discuss last year's matches and those of the coming season and would also provide an opportunity to become acquainted with their club.

* * *

Mr. J. F. Morrison of Dalhousie street is seventy-seven years old to-day.

* * *

Members of the Caledonian Club were entertained last evening by members of the St. David's Society at a social gathering in the W.O.W. Hall. The Rev. J. L. Hughes presided over the large assembly and the meeting opened with the singing of the Welsh National Anthem with Miss M. Flowers at the piano. Mr. Bob Evans, standard-bearer, brought in the Welsh national flag, and placed it in position. The president, on behalf of St. David's Society, gave a hearty welcome to the guests and spoke of the bond of friendship existing between the two societies. Mr. Alex Clark, president of the Caledonian club responded, thanking the guests for their invitation. Mr. Clark acted as chairman for the very enjoyable program provided by the Caledonians. The opening item consisted of two choruses by the choir "Ye Banks and Braes" and "Scots Wha Hae"; Miss Jessie Pattison was in splendid voice for her contributions "Carmena", "Bird Songs at Eventide" "Tosti's "Good Bye" and "Love's Old Sweet Song"; Mrs. Sherratt sang "The Song That Reached My Heart" and joined Mr. Clark in the duet "Larboard Watch"; Mrs. Sugden sang "The Auld Scotch Songs" and Mr. Petrie's vocal contributions were "Mary of Argyle" and the "Laird o' Cockpen". Two enjoyable numbers were "Alfton Water" and "Sweet and Low" sweetly sung as an octette. Miss Margaret Wyllie was well received for her recitations as was also Mr. A. Milne for his rendition of "The Cremation of Sam McGee'.. Miss B. Smith was an efficient accompanist throughout the musical program. A hearty vote of thanks to the artists was moved by Mr. P. Mills, and Mrs. E. Bradbury, vice president and secretary of the Welsh Society. The company then joined in the singing of "Auld Lang Syne" this being at the request of Mr. Clark. Dainty refreshments were served by the social committee under the convenorship of Mrs. W. Williams. Many of the Caledonians then joined in several of the Scotch dances, the music being supplied by Messrs. Millar and Milne, with H. Hotson at the piano.

* * *

Mr. E. S. Martin of Hunter street west has a birthday tomorrow.

* * *

Miss Barbara Foster, who, with her twin sister, Miss Dorothy Foster, is attending Oberlin College at Oberlin, Ohio, was elected this week to Phi Beta Kappa, the national honorary scholastic fraternity. Miss Foster, who was one of thirty-three students, twenty-eight of them seniors, to be so honored, graduated from Peterborough Collegiate Institute. In Oberlin College, her major work has been done in French.

* * *

Mr. Alphonse Fontaine of McDonell street has a birthday tomorrow.

* * *

Mrs. H. E. Connolly, King street was hostess this week to the members of the Guild of Arts and Crafts of the Women's Art Association. Each member of the guild contributed some experience in connection with design work, to an interesting meeting.

* * *

Mr. and Mrs. George Voelzke of Hartland, Wisconsin, who are on their way to Florida, have been guests for the past week at "Otonabee Heights", the home of Mr. Percy Rowe.

* * *

Mr. Hubert Eisdell returned to Canada on the Bremen from England, and is staying at 278 Bloor street west. He will sing tonight with the Mendelssohn Choir at Massey Hall. Mr. Eisdell expects to returned to England in the Autumn to take part in the Leeds Festival.

* * *

Mr. and Mrs. William Tate of 42 Ware street will celebrate tomorrow the forty-sixth anniversary of their wedding. Mr. Tate, who grows beautiful flowers, is the cheerful philosopher whose bright conversation attracts many people on Saturday mornings at the weekly market.

* * *

Mrs. F. H. Rowan of King street attended the twentieth annual provincial convention of the W.M.S. of the Presbyterian Church in Canada, held this week in Hamilton, as delegate from the Fraser Auxiliary of St. Paul's' Church.

* * *

In the list given The Examiner of names in connection with the annual meeting of the Women's Liberal Association, held this week at the home of Mrs. J. D. Deyell, Park street, ommission was made of Mrs. P. J. Carroll, social convenor, as the assistant of Mrs. Deyell and her daughter, Mrs. Ray Brown, for the refreshments which concluded the social hour spent after the annual meeting.

* * *

Mr. and Mrs. J. Mason of Smith township celebrate tomorrow the twenty-sixth anniversary of their wedding.

* * *

The annual dinner of the Officers' Mess of the Peterborough Rangers, which is reported on fully in another column, was held last night in the Armouries, with a very large attendance from the city and district. Captain Fred Hart, Mess President, was toastmaster. The tables were appropriately decorated with the numerous silver trophies won by the Regiment in the course of its history. At the head table, in front of Lt. Col. G. G. Winterbottom, M.C., D.C.M., Officer Commanding, was placed the Canadian Military Rifle League Cup, won in 1894, while other trophies on the head table included a cup presented by the officers, N.C.O.s, and men of the 1st Duke of Cambridge's Own Middlesex Regiment to the 57th Regiment, in commemoration of affiliation of the units in 1911; also the Somme Challenge Cup presented to the unit by Lt. Col. F. L. Bradburn, M.C., for annual shooting competition, in commemoration of the British Forces engaged in the Battle of the Somme. The guest of honor and speaker of the evening was Major General the Hon. William A. Griesbach, C.B., C.M.G., D.S.O., K.C., of Edmonton. Among those present were: Colonel W. B. Anderson, C.M.G., D.S.O., District Officer Commanding, of Kingston; Lt. Col. G. G. Winterbottom, M.C., D.C.M.; Lt. Col. F. L. Bradburn, M.C.; Lt. Col. J. A. Dewart, M.C., Officer Commanding 4th Canadian Machine Gun Battalion; Lt. Col. W. Gordon Hall, V.D.; Lt. Col. C. H. Stuart, Officer Commanding 3rd Prince of Wales Canadian Dragoons; Lt. Col. C. H. Ackerman; Lt. Col. W. Hoare, V.D.; Lt. Col. M. H. Park, V.D.; Lt. Col. Dalton Johnston, V.D.; Lt. Col. L. T. McLaughlin, C.M.G., D.S.O., of Bowmanville; Lt. Col I. Moore, V.D., of Lindsay Officer Commanding the Victoria and Haliburton Regiment; Lt. Col. Yates M.C., of Deloro, Officer Commanding Hastings and Prince Edward Regiment; Lt. Col. D. J. Lawrie; Lt. Col. R. E. Birdsall, of Birdsalls; Lt. Col. Weeks, V.D., of Lindsay; Major R. T. E. Hicks-Lyne, M.C.; Major C. E. Jamieson of Napanee, Major R. C. Blagrave, D.D.; Major James Turnbull, Officer Commanding "C" Company, 4th Battalion Machine Gun Corps; Major H. K. Clifton, M.C.; Major A. G. Howson; Major Williams, M.C., Medical Officer Military District No. 3, of Kingston; Major Ferguson of Port Hope; Major Stuart of Millbrook; Major H. Thorn; Major J. W. Stevenson; Major A. B. Mills, V.D.; Major J. E. R. Munro; Major R. T. Hounsell, V.D.; Captain Willoughby Captain H. R. Scott; Captain H. C. Sootheran; Captain H. Clegg; Captain R. Haddow, vice-president of the Rangers' Mess committee; Captain T. T. Hart; Captain V. M. Eastwood, M.C.; Captain G. R. E. Melton, Captain H. Dinsdale, Captain H. Kelso; Captain D. Crawford; Captain Quinn, Captain E. Nicholls, M.C., D.C.M.; Captain H. J. Devey; Captain D. G. Melton; Captain C. H. Rogers, M.C.; Captain W. P. Huycke; Captain G. Monkman, M.C.; Lieut. J. A. Kelman, of Paris, Ontario; Lieut. J. Parsons; Lieut. L. Sorby; Lieut. H. Willis; Lieut. N. E. Brooks; Lieutenant J. G. Armstrong; Lieut. J. McGrath, M.M.; Lieut. C. McWilliams; Lieut. C. E. Newman; Lieut. N. Gemmell; Lieut. A. Stanley, D.C.M., M.M.; Lieut. A. Hamilton and Mr. Gordon S. Matthews.

Funeral Services
That are Inexpensive.
LADY ATTENDANT.
W. A. Nisbett Co.
DIRECTORS OF FUNERAL SERVICE
REID STREET (at Charlotte)
'PHONE 1447
Use of our Mortuary Parlors without Additional Charge.

BUEHLER BROS. LIMITED

MON.

Fresh Creamery BUTTER ... 25c
Veal Shanks
Veal Stew
Neck Ribs, lb.. 5c
Sirloin STEAK 17c

Mealed COTTAGE ROLLS—lb. 15c
PURE LARD— 3 lb. limit. .... 3 LBS. 25c

BUEHLER BROTHERS
387 George N. Phone 3680

Just Between Us Women

A daily chat with Examiner neighbors conducted by Anne Wilcox

Boxing the closet is a term which can well be applied to the modern method of keeping closets neat and trim. To meet the requirements of such a scheme all sorts and kinds of cases of boxes, durable yet lightweight are found in the shops. There are boxes for shoes and stockings, boxes for blouses, boxes for gloves and handkerchiefs, boxes for lingerie, and boxes for gloves and handkerchiefs, boxes for lingerie, and boxes for almost every conceivable thing which can be folded or laid away and kept good. The boxes mentioned are for clothes closets, but the handy containers are found excellent furnishings for other closets too. It seems a bit odd to talk of furnishing closets but that is precisely what is done when the spaces are filled with boxes.

* * * * * * *

Closet boxes differ from ordinary kinds for, since they come in sectional cases, they are uncovered, and can be pulled in and out. As a matter of fact they are drawers rather than boxes, although they are customarily called boxes. The cases come in endless sizes and shapes to suit shapes and sizes of closet spaces as well as to best accomodate the contents.

* * * * * * *

In furnishing a closet with these box-drawer cases it should be remembered that they should fill nooks, and stand on shelves, and be low and out of the way of the spaces needed for hanging up garments. It is assumed that one or more clothes poles extends the length of the closet or possibly its width if the closet is deep. Either of these arrangements uses to best advantage the space area of the closet, leaving the walls free for the case. of boxes.

* * * * * * *

For those who live in rented houses or apartments it is important to have these boxes easily portable They can be purchased in sections, sometimes so planned that they can occupy a long, low space, when resting on one side, or a high, narrow one when standing on end In each instance the drawers fit into place correstly merely by putting them in to suit the positioning of the case.

* * * * * * *

The boxes and cases may all be of extra-heavy cardboard. Or they may be of light-weight wood. Or they may have the cases of wood and drawers of the durable processed paper. The finish may be fancy paper or paint, or both may be used on one case when made of both wood and paper. Colors come in such wide variety than any preferred color scheme can be followed in the closet to suit the room from which it opens

* * * * * * *

The orderliness that pervades closets trimly furnished with these boxes, is refreshing. This is particularly noticeable in a place of the store closet sort, in which ribbons and laces, notions, and the usual array of necessary oddments must be kept. By labelling the box-drawers all items can be found without searching, and valuable time is saved

REV. GEO. W. TEBBS TO GIVE LECTURE

"The Garden Beautiful" Be Subject of Illustrated Lecture.

Spring is here, the swallows have returned, the birds are mating and building their nests, growth is everywhere manifesting itself, gardeners are anxiously checking up on possible losses due to the exceptionally severe winter, now past, and the Peterborough Horticultural Society announce another timely event in the engagement of the well-known lecturer for the Ontario Horticultural Association, the Rev. Geo. W. Tebbs, of Burlington, to give a lecture in the library, Tuesday, April 24 at 8 p.m on 'The Garden Beautiful,' illustrated by an entirely new set of slides. No charge made for admission. There should be no need of urging upon the attention of flower-growers the splendid work done by Mr. Tebbs in furthering interest everywhere in planting round the home, in beautifying the city, also stressing the importance of building horticultural societies where ideas on growing things can be exchanged and efforts pooled to promote civic pride.

This lecture will deal with gardening in general and should attract many who are now wondering what to plant.

The Peterborough Horticultural Society held another in the series of euchre parties to raise funds for prizes at the annual flower show. Mr. and Mrs. Bradshaw, Mark street, loaned their home on Wednesday last, at which five tables of euchre were played. Prizes were carried off by the following: 1st lady, Mrs G. H. Clarke; 1st gent, Mr. G. H. Clarke; 2nd lady, Mrs. F. Biddle; 2nd gent, Mr. W. Wilks; consolation, Mr. and Mrs. Pierce.

Mr. J. A Smith conducted the party, and an enjoyable evening was concluded with the service of dainty refreshments.

The draw for the bedspread, which was donated by Mesdames G. H. Clarke and Dixon, was also made and the winner was ticket No. 108, held by Aileen Cardwell, of Fraserville.

MRS. J. GREENLEY IS ELECTED PRESIDENT

Women's nstitute Holds Annual Meeting in Warkworth Town Hall.

(Examiner Correspondence.)

WARKWORTH, April 21. — The annual business meeting and election of officers of the Women's Institute was held on Wednesday afternoon, April 18th, in the Community Hall. The attendance was not as large as usual. The officers elected are as follows:

President: Mrs. Joseph Greenly.
First Vice: Mrs. Frank W. Bowen.
Second Vice: Mrs. Alex. Merrill.
Secretary-Treasurer: Mrs. David Massey.
District director: Blanche Baker.
Branch directors: Mrs. William Shaw, Miss Edna Greenly, Mrs. Stanley McNutt, Mrs. Harry Beswetherick, Mrs. Martin Peterson, Miss Mabel Brown, Mrs. J. W Black
Visiting Committee: Mrs. G. L. Waller, Mrs. Chas. Osborne, Mrs. George Palmateer, Mrs. E. Jacques, Miss Blanche Baker, Mrs. F. H. Meneilly, Mrs. Clayton Young, Mrs. Peter Jones, Mrs. Wilbert Hoar, Mrs. Herb Nelson.
Sunshine Committee: Mrs. James A. Sykes.
Auditors: Miss Louise Brooks, Mrs. Andy Maidens.

Mr. and Mrs. O. E. Kelly and Patricia spent a few days this week with relatives in Toronto.

Mr. Henry Zulfelt is visiting his daughter, Mrs. Richard Jeffkins, Chesley.

By GLADYS GLAD

Repeal Influence Is Displayed By Beauticians, Declares Gladys

June Vlasek applies her powder carefully.

By GLADYS GLAD

Since the advent of repeal, the cocktail hour no longer is a nondescript, masculine function that takes place at Mike's or Benny's behind a locked door. Today "the ladies" lend their feminine influence and do their teaing at cocktail bars.

And the repeal influence even has had its effects on cosmeticians. For one venturesome cosmetician has imbued his lipsticks with the flavor of the epicurean's favorite vintages. A lass can have her lipstick flavored with Port, Burgundy, Grenadine, Chianti or Maderia, if she prefers.

Personally, however, I think that most femmes will continue to choose their lipsticks with a view to their becomingness, rather than their flavor. Lipstick is not basically a confection, or a liquer. It's a beauty accessory. And it certainly can help to enhance a woman's attractiveness, if it is properly employed.

There are a number of women, however, who do not have much skill in the use of lipstick. They purse their lips when applying the coloring, or attempt to hold them firm. And they achieve a rather overpainted, hard effect. The lips should be relaxed and slightly parted when lipstick is applied, for a much softer effect can be achieved in this fashion.

Lipstick also can do a great deal to improve the shape of the mouth when rightly used. If your lips are thick, for instance, keep the coloring well within the line of their edge. They will tend to make them appear thinner. If your lips are thin, use the cushion part of your finger to push the red a little above and below the line of your lips, to thicken them. This must be done delicately, else the red will show too plainly on the skin outside your lips.

If you possess a very long mouth, do not let the red run out near your mouth corners, and exaggerate the Cupid's bow a bit on the upper lip. If your mouth is too small, you can increase its size by applying your lipstick to the very ends of your lips at the mouth corners. And if you wish to make your mouth appear temptingly soft and child-like, leave your upper lip free of color in the very center, and arch the lipstick on the curve of the lip on both sides of the center.

ANSWERS TO QUERIES

Colors

Martha: I think that you will find shades of tan, brown, blue, gray, dark green, dark red and black, especialy becoming to you.

Complexion

Mrs. Temple: My methods of clearing the skin of pimples, lightening dark spots, and correcting enlarged pores are too long to print here. They are, however, contained in detail in my "Beauty Culture" booklet.

Callouses

Gertrude: You can use powdered pumice and olive oil to remove the callous on your hand. Soak the hand first, and then rub the mixture over the callous. The oil will soften the skin, and the pumice will remove all dead cuticle.

Itching Skin

Dinah: Your skin itches because it lacks sufficient natural oil. After the bath, massage your body with cold cream or olive oil.

Household Hints

MENU HINTS

Meat and Vegetable Casserole
Cabbage Salad
Steamed Cherry Pudding . . .
Tea or Coffee

This is a simple and inexpensive menu which will help mother a good deal if she has a busy day ahead with little time to prepare meals. The cabbage salad may be dressed up with any vegetables you like or have on hand, or a bit of apple or pineapple.

Meat and Vegetable Casserole—One and one-half pounds pork one large onion, four medium size Irish potatoes, two carrots, three turnips, slice of green mango (if liked), salt and pepper. Boil meat slowly for one hour. Then add vegetables, cut in quarters. Boil slowly for another hour, season and thicken with a little flour and water.

Steamed Cherry Pudding—Two cups cherries, one-half cup shortening, one cup sugar, two eggs, two and one-half cups flour, four teaspoons baking powder, one cup milk. Cream the fat and sugar and add the beaten eggs. Sift together the flour and baking powder, and add to the first mixture alternately with the milk. The cherries should be stone, and the juice drained off. Stir the cherries in the dough Turn it into greased individual molds and steam for one hour. Serve with a cherry sauce.

READ THE WANT ADS

A Message to the Citizens of Peterborough

Elmwood Park,
Peterborough, Ontario,
April 19, 1934.

"Give and it shall be given unto you."—St. Luke 6:38.

Dear Fellow Citizen:

The physical and moral standard of Canadian youth must be maintained, irrespective of the financial stress and strain brought about by economic unrest. The neglected and discouraged boy of to-day may be the criminal of to-morrow.

Just try and imagine living in a world void of all organizations interested in the welfare of mankind. Such a world would be unfit to live in.

Many organizations are trying to help the boys and young men who must become our future leaders. One of the most effective organizations in this field is The Young Men's Christian Association. By varied programs of activities it is building up their physique, broadening their mental outlook and increasing their appreciation for the better things of life.

The doors of the Y.M.C.A. are open from 14 to 16 hours a day, six days a week, 52 weeks a year, to boys of all classes, creeds and vocations, at membership fees which are exceedingly reasonable. In cases where it is impossible to pay fees, provision is made to take care of those so situated. If the fees were made high enough to cover all the operating costs, the organization would become an exclusive club and defeat its main objective.

Business, while not yet booming, is steadily and surely improving. In view of this fact we hope you will give us generous support.

As Chairman of the Committee of the Association in relation to the Annual Campaign for public subscriptions, we would like to say that we have associated with us nearly 100 business men of Peterborough, who next week are undertaking to call upon the citizens of Peterborough, humbly soliciting your financial help in the interests of our boyhood and young manhood. May we bespeak for them a cordial reception and a generous response?

Thanking you for your support, we remain,

Yours faithfully,

Chas. Shaw

Chairman Campaign Committee.

Relief Hurler Carithers Stars in Albany's 10-7 Win

INSIDE THE PADDOCK

BY ART MURRAY

TWO WEEKS from today the famous Kentucky Derby will be decided and we notice where Mati Hari has at last been installed as the public choice. She arrived at the Churchill Downs course this week from winter quarters and turned in a couple of fast workouts that completely overshadowed that has as yet been shown by any of the contestants. This column has, since early last fall, consistently called her as the winner and we are glad to know that so far she has lived up to our expectations. That well known conditioner Clyde Van Dusen is the trainer and there is no smarter in the business.

× × ×

GETTING NEARER home we notice that the bangtails are getting down to real business at the Woodbine and are breezing six furlongs in around 1.14 which is no mean effort at any time of the year for a workout. . . . Under a new amendment passed at Ottawa the other day Canadian tracks may now run fourteen day meetings instead of seven. Fort Erie seems to be the plant hereabouts that is incined to take advantage of the change but all the western Canada tracks will benefit by it as its cuts shipping expenses in about half.

× × ×

WE UNDERSTAND that Willie Morrissey has his good sprinter Golden Spur in tip top shape. He gave her a complete rest all winter and for the last two months has been bringing her along slowly until today she is on razor edge. She should account for a purse the very first week they get under way in Canada. Nat Ray has a couple of well charged guns in his barn in Stealingaway and Kiltamond. They raced all winter very successfully in Florida and for the last few weeks he has been freshening them up in our climate and both will be ready for action at drop of the hat.

× × ×

WIRE-TAPPING—Now for a few sleepers that are due to click in Maryland and Texas. Excellency from the Tarn stable has been working in a manner that suggests he is not far off a winning effort and here is a timely tip, the further the distance the better he likes it. Pulls is another at the same place. He was second this week, only being a jump behind the winner at the finish and is a dividend paying plug in any kind of going. At Harvre De Gras they have Soeur Blanche in rare fettle and this fellow is a bear for consistency. Hackey H is another to keep the nude optic on, a hide that is all set to go places and do things. Elmer Trueman has brought Corrymeela around to excellent condition and it won't be long now until this one is schnozzling the placing stand.

× × ×

LOROMETER is still training at the McLaughlin farm near Oshawa and believe you us that bag o'bones is burning up the dirt. Unless something happens between now and four weeks from today the running for the King's plate should be just a mere gallop for him with Frankie Mann on his back sitting straight up. The Labrot stable have decided to send a division of their large stable to Canada this summer, so we will see some of the best in American action. This stable houses such outstanding handicap performers as Tred Avon and Springsteel.

ARDEN HOME BURNS.

KINGSTON, Ont., April 21 (C.P.). — Word was received here to-day that the house owned at Arden by Ed Hayes, with contents, was destroyed by fire. It is not known how the fire started, and firefighters had difficulty in keeping flames from spreading to other buildings.

HOLDS TORONTO RALLY IN NINTH TO EVEN SERIES

Newark Bears Take Home Run Route to Overcome Buffalo Bisons 5-4.

SYRACUSE GAME OUT.

Red Wings Score Nine Runs in Tenth Inning to Submerge Baltimore 14-8.

(By The Associated Press)

Garrison finishes apparently are to be the rule in the International League this season.

The Buffalo Bisons scored nine runs in the ninth inning to beat Newark on opening day Wednesday and yesterday the Rochester Red Wings hit that same figure in a tenth inning uprising that submerged the Baltimore Orioles, 14 to 8.

Blanked by Pete Appleton (nee Jablonski)) for six innings, the Red Wings came to life with three runs in the seventh and two in the eighth to tie the score at 5-all. Neither team could count in the ninth, but Rochester hammered out five hits in the tenth off Appleton, George Miner and Max Butcher and, with the aid of a wild pitch by Miner and two fielding errors, tallied nine runs.

The Orioles came back in their half to drive Ad Liska from the box but John Berly stepped in and shut out the rally after three runs had scored. Bissonette and Abernathy for Baltimore, and Goodman and Crabtree for Rochester clouted homers.

HOMERS PLENTIFUL

The Newark Bears took the home-run route to overcome Buffalo, 5-4. Circuit drives by Dale Alexander and Jimmy Hitchcock in the fourth and Doc Farrells homer with Joe Glenn on base in the fifth, gave the Bears a 4-3 lead going into the ninth. Here the Bisons rallied to drive Marvin Duke from the box and square the count, but in the last half Roy Schalk rifled the ball over the left field fence for the deciding tally.

FIRST SET-BACK FOR LEAFS

Fine relief pitching by Jimmy Carithers enabled the Albany Senators to down Toronto, 10-7, in a free-hitting battle, trailing by four runs going into the ninth, the Leafs drove Ned Porter to cover in short order. They had one run in and the bases filled with none out, when Carithers was summoned to the rescue. The young southpaw stopped the rally cold, retiring the next three men in order. Fred Sington of the Senators drove in four runs with three singles.

The Montreal-Syracuse game was postponed on account of cold weather.

CANADIANS LEAD IN BICYCLE RACE

Fielding and MacDonald Ride Brilliantly to Improve Standing.

MONTREAL, April 21.— In a display of speedy and daring riding, two young Canadians, Reggie Fielding of Toronto and his Ottawa team mate Roy Macdonald, last night took the lead in Montreal's tenth semi-annual six-day bicycle race, which ends to-night.

The youngsters cut loose in a jam that did not end until 43 laps in all had been gained. Fielding and Macdonald took eight of these to go out in front, passing Onesime Boucheron and Henri Muton, the Frenchmen, who had been leading earlier, by one lap. Alfred Letourner and Henri Lepage, the Franco-Canadian combination, followed, with Torchy Peden, Victoria, and Jules Audy, Montreal, another lap in arrears.

The field was cut by another team yesterday when Frank Bartell of Newark, N.J., one of the best-known American riders, quarrelled with his partner, Piet Van Kempen, the Dutch champion. Bartell and his mate had failed to get along as partners all week and their enmity came to a climax with a flurry of blows.

Standing at 10 p.m.

	Miles	Laps	Pts
Fielding-Macdonald	2063	1	200
Boucheron-Mouton	2063	0	322
Letourner-Lepage	2062	9	273
McNamara-Zach	2062	8	379
Peden-Audy	2062	8	364
Van Kempen-Baggio	2062	5	246
Gachon-Gadou	2062	4	170
Elder-Beckman	2062	2	295
Petri-St. Laurent	2062	1	262

AMERICAN ASSOCIATION

	Won	Lost	P.C.
Columbus	2	1	.667
Toledo	2	1	.667
Minneapolis	2	1	.667
Kansas City	2	2	.500
Minneapolis	1	1	.500
St. Paul	1	2	.333
Louisville	1	2	.333
Indianapolis	1	2	.333

Yesterday's Results

Minneapolis 10, Kansas City 8. Eleven innings.

All other games postponed.

Games today—Louisville at Toledo; St. Paul at Milwaukee; Minneapolis at Kansas City; Indianapolis at Columbus.

Games to-morrow—Same as to-day.

Gorman Resigns as Manager of Chicago Hawks

Strike Three And Out In Babe's First Time At Bat

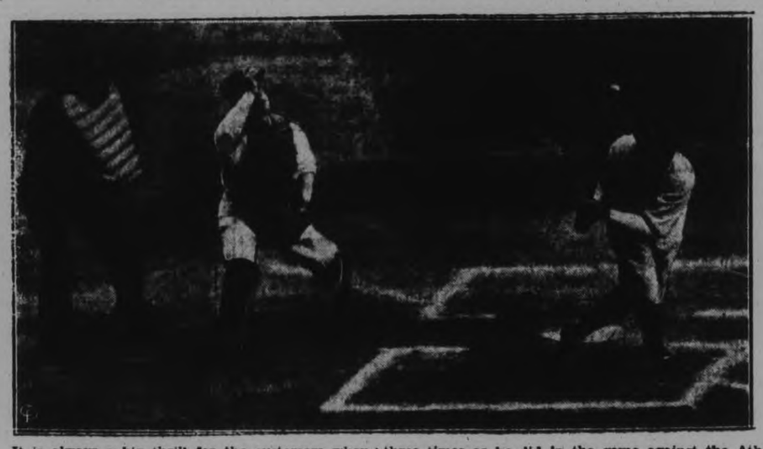

It is always a big thrill for the customers when Massa George Herman Ruth steps to the plate. But it is more thrilling than usual when he does it in the opening game of the season and fans the atmosphere three times as he did in the game against the Athletics at Shibe Park, Phila. Here the Yankees' star swatsmith is shown taking the third and retiring swipe at the apple before resuming his seat on the bench.

ROOKIES STAR AS DODGERS BLANK PHILADELPHIA 5 TO 0

Emil Leonard and Len Koenecke Play Prominent Part in Brooklyn Victory.

GIANTS WIN AGAIN.

(By Hugh S. Fullerton Jr., Associated Press Sports Writer)

When Casey Stengel, new manager of the Brooklyn Dodgers, admitted this spring that he intended to devote a large part of his efforts to building for the future, the boys from Flatbush figured that was just one way of admitting the Dodgers had little in the way of prospects for 1934. Some of the early performances at Ebbetts Field, however, look as if someone already had done a little building with the current season in mind.

Emil Leonard, a knuckleball hurler who came up from York, Pa., just in time to get into a couple of games late last season, and Len Koenecke, who was known as the $75,000 'bust' when he failed to make good with the Giants a few years ago, got into the line-up almost by accident. But they did enough in one game yesterday to justify their being kept around a while.

Leonard, named as a starting pitcher because Ray Benge didn't get into condition soon enough, shut out the Phillies with six hits to win his first start 5 to 0, gave only one walk and contributed a double to his own victory. Koeneck, who got the center field job when Danny Taylor was injured, took care of most of the scoring. When he finally got started hitting yesterday, the Phils couldn't get him out. He rapped Ed Holley and Ted Kleinhans for two homers and two singles that accounted for all but one of the Dodger runs.

The New York Giants continued their unbroken string of triumphs in the only other National League game which survived yesterday's chilly weather in the mid-west, scoring in two big innings on a combination of hard and "head" hitting, they trimmed the Braves 7 to 3 for their fourth straight victory. A homer by Mel Ott started them off on a three run burst in the second, then after the Braves had tried the count with the aid of a four bagger by Marty McManus, they crossed up Pitcher Ben Antwell with a cuple of bunts and staged a four run rally that won the game in the sixth.

Mound Duel

Detroit and Cleveland furnished the feature of the two-game American League program with a mound duel between Carl Fischer and Lloyd Brown which wound up abruptly in the ninth with Detroit the 4-0 victor. After eight scoreless innings the Tigers loaded the bases on a couple of walks, one intentional, and a sacrifice on which Brown threw late to second. Marvin Owen stepped up and cleared the corners with a double, took on the throw to the plate and squeezed home on Fisher's sacrifice. The Tiger southpaw earned his shutout by granting only five hits.

Washington's mound staff again failed to hold the oppositinn down and the Athletics slugged out a 9 to 6 decision for the Senators' third straight defeat. The A's pounded Monte Weaver for four runs in the first and wound up with 15 blows against four flingers, plenty to win even though Washington collected 12 hits.

Rain and cold weather forced the postponement of all other games in both leagues.

Costly Accidents

PITTSBURG, April 21.—Baseball leads all major sports in the number of accidents resulting in damage awards, while the see so many guests present, but to football trails at the end with the fewest.

Hunting heads the list in total damage claims, however, according to reports made to the Pittsburg Safety Engineers' Conference.

The meeting was told that a survey from 1922 to 1930 showed 2,120 accidents resulting from baseball, on which $156,864 was paid in damage claims. Figures for the football for the same period showed 373 accidents, costing $24,400.

Baseball Results

INTERNATIONAL LEAGUE.

	Won	Lost	P.C.
Rochester	2	0	1000
Syracuse	1	0	1000
Newark	2	1	.667
Toronto	1	1	.500
Albany	1	1	.500
Buffalo	1	2	.333
Montreal	0	1	000
Baltimore	0	2	000

Yesterday's Results.

Albany 10 Toronto 7.

Rochester 14, Baltimore 8. Ten innings.

Newark 5, Buffalo 4.

Montreal-Syracuse—Postponed.

Games to-day — Toronto at Albany, Montreal at Syracuse, Buffalo at Newark, Rochester at Baltimore.

Games to-morrow—Toronto at Syracuse, Rochester at Newark, Montreal at Baltimore, Buffalo at Albany.

AMERICAN LEAGUE.

	Won	Lost	P.C.
Detroit	3	1	.750
New York	2	1	.667
Cleveland	2	2	.500
Philadelphia	2	2	.500
Boston	2	2	.500
Washington	2	3	.400
St. Louis	1	2	.333
Chicago	1	2	.333

Yesterday's Results.

Detroit 4, Cleveland 0.

Philadelphia 9, Washington 6.

New York-Boston—Postponed.

St. Louis-Chicago—Postponed.

Games today: St. Louis at Chicago; Detroit at Cleveland; Washington at Philadelphia; New York at Boston.

Games to-morrow—Same as to-day.

NATIONAL LEAGUE.

	Won	Lost	P.C.
New York	4	0	1.000
Chicago	3	0	1.000
Pittsburg	2	1	.667
Brooklyn	2	1	.667
Boston	1	2	.333
St. Louis	1	2	.333
Cincinnati	0	3	.000
Philadelphia	0	4	.000

Yesterday's Results.

New York 7, Boston 3.

Brooklyn 5, Philadelphia 0.

Pittsburg-Cincinnati—Postponed.

Chicago-St. Louis—Postponed.

Today's games—Pittsburg at Cincinnati; Chicago at St. Louis; Boston at New York; Philadelphia at Brooklyn.

Games to-morrow—Same as to-day.

RACING DUTIES CONLFICT WITH PILOT POSITION

Hawks' Owner Regrets Resignation But Has Already Decided Upon Successor.

LED 4 CHAMPION TEAMS.

Will Devote Time to Duties as Secretary of Quebec Racing Association.

CHICAGO, April 21.—Tom Gorman, who managed the Chicago Black Hawks to the world's hockey championship, resigned yesterday to devote his interests to the Quebec Racing Association, of which he is secretary.

The announcement of his resignation, rumored during the Stanley Cup series, was made by Major Frederic McLaughlin, owner of the Black Hawks, who said a successor had been selected, but declined to divulge his identity.

"Some time before the start of the playoff games (Stanley Cup series) Manager Gorman notified us that because of his racing connections he felt he would be unable to manage the Hawks after this season," said Major McLaughlin in a prepared statement.

"Because of our pleasant relations with Gorman and his great success in managing the team, this was a great disappointment to us. His consideration in giving us notice so far in advance of his intentions did, however, enable us to make a thorough canvass of the field in looking for his successor, and we have been very fortunate in picking a man who will be able to follow successfully in his footsteps. Owing to certain circumstances, we are unable to announce the new manager's name at present, but we hope to do so shortly."

Gorman replaced Emil Iverson as manager of the Black Hawks during the 1932-33 season and made good his promise of a championship club for the Hawks by leading the team brilliantly in the Stanley Cup series during the past season. As former manager of Ottawa Senators and New York Americans, he has managed four teams to victory in the Stanley Cup, emblem of world hockey supremacy.

As hockey fans called up names of possibilities for the past, that most often heard was Frank Patrick. The general manager of the N.H.L. let it be known that he likely would be in a new role next Winter.

RACING DUTIES CONFLICT

OTTAWA, April 21 (CP). — Tommy Gorman, confirming the announcement from Chicago that he had definitely decided to relinquish his duties as manager of the world's champion Black Hawks, said:

"When I agreed with Major McLaughlin in January, 1933, to take control of the Black Hawks it was with the understanding that I would only remain in charge until such time as the team had been rebuilt. I recently found it impossible to carry on my racing duties and continue with the Black Hawks, hence my resignation from the Chicago club.

Major McLaughlin has treated me splendidly during my term at the head of the Black Hawks, and I was delighted to win for him the worlds' championship and the Stanley Cup. The Chicago fans and the sport writers also treated me wonderfully, and no words of mine could adequately express to the players my gratitude for the fine loyalty and spirit they maintained in their gallant fight from last place to the championship. They are worthy holders of the Stanley Cup and I hope that they hold it for many seasons to come."

EQUIPOISE TO MAKE 1934 DEBUT TO-DAY

Whitney Star in $7,500 Feature at Havre-Texas Derby at Arlington.

NEW YORK, April 21. — The big shots of the turf will swing into action on three fronts to-day, with C. V. Whitney's famous Equipoise making his 1934 debut in the $7,500 Philadelphia Handicap at Havre de Grace, Norman Church's Riskulus meeting eleven other 3-year-olds in the $10,000 Texas Derby at Arlington Downs and twelve high-class sprinters matching strides in the Paumonok Handicap at the opening of the New York season at Jamaica.

The Texas Derby will do much to determine Riskulus's ability to compete against the country's best in the Kentucky Derby.

But the big race of the day will be in Maryland, with Equipoise resuming a campaign designed to pass Sun Beau's money winning record of $376,244 before the end of the year. The little chestnut now the fourth on the list of earnings, with $322,970 caps top Gallant Fox with a victory in the one mile and one-sixteenth jaunt which he won last year.

Inside Sportin' Dope—By A. Wise Cracker

Mister Sporting Editor:

Well, Mac, the big show in baseball is under way, and for we who like the diamond pastime they's a new interest in life. They ain't been much happen yet to give a line on the pennant winners, but big crowds seen the opening games and some mighty smart pitching performances has already been turned in. Mister Warnecke of the Cubs come near pitching himself a no-hit, no-run game the very 1st day, only 1 blow being got off his delivery, and if that ain't bearing down in April I'm a long distance runner. The home-run makers is away to a good start, too, and altogether it looks like a real lively season with plenty to interest the died-in-the-woollens fans.

In the International League the big surprise so far, Mac, was the 1 the Toronto Leaves got opening day at Albany. All along the Toronto crew thought they didn't have no pitchers, but when the pinch came they uncovered the best heaver of the day in Umpire Van Grafiin, who give them a shut-out victory by forfeiting the battle to the Boone boys. By all accounts it musta been as thrilling as a movie serial.

The rasslers opened up here last week, but to be truthful, the new bunch of talent imported for the occasion didn't make much of a hit. The terrible Turk wasn't the only thing terrible on that bill, for the grunt and groaners was neither clever or funny, and so both the fans that take their rassling serious and the others that go just to laugh both was fed up before the boys called it a nite. It was plenty cold enough without a frost in the ring, and the only good thing about it was that the falls come quick and it was all over early.

Our Central baseball loop is having a tough time to get squared away, what with some of the clubs objecting to paying the shot for a interlocking schedule with a Toronto league and Oshawa not wanting to come back to the Central circuit. The fly in the ointment, of course, is the long Kingston trip, but on the other hand, them Ponies has always been keen contenders and they have color enough to make the games with Kingston about the anappiest of the season. It's a tough layout all round, and no wonder the ball moguls ain't having much fun these days.

Well, here's hoping they get it all straightened out soon. In the meanwhile I'm going to bail out right now. Look out below!

Sportfully yours,

A. WISE CRACKER.

CRACK TEAMS SOCCER FINAL

Portsmouth and Manchester City Ready For English Cup Classic.

AT WEMBLEY STADIUM.

WEMBLEY STADIUM, April 21 (CP)—When Portsmouth and Manchester City step on the field here next week for the English Soccer Cup final, it will be a battle between two of the most evenly-matched sides in first-class soccer.

Manchester City, making their fourth appearance in the final, is a somewhat difficult team to weigh up. There is no suggestion of greatness about their style. Speedy wing play, first time shooting and energetic defenders are their chief attributes, although in Busby and McLuckie they have two artistic attackers.

Portsmouth is a good cup team. With varied methods in attack, accuracy in shooting and a sound defence, they appear to stand a pretty good chance of winning the trophy for the first time in the club's history.

In J. Gilfillan, Portsmouth have a very capable goalkeeper who is as "safe as houses." He has saved his side on many occasions, particularly again Bolton Wanderers in the sixth round.

J. A. Mackie, the right-back, wears well. He possesses fine judgment and a fine knowledge of positional play, while his kicking is very sure. His partner, Willie Smith, is also a sturdy defender and a sound kicker. They are a stern pair of full-backs.

The half-back line, with Nichol on the right and Captain D. Thackeray on the left, is capable of combining defence with attack. The pivotal position is in the capable hands of J. Allen, the England centre-half. He plays the third-back game to perfection.

The general of the attack is Jack Smith, the England inside-right. He is the "brains" of the line and in J. Weddle, in the centre, he has the right man to translate his scheming into goals. A cool, constructive player, Smith is the connecting link with half-backs and forwards, and his presence has a steadying influence on the rest of the line. One of Smiths' greatest assets is that he can keep the ball on the ground. There is no wild lunging about him.

Weddle, a tall, well-built player, is of the go-ahead straight-for-goal type and very difficult to hold. His display against Leicester, with Heywood in opposition, marks him as a player of great possibilities. F. Worrall, on the right wing, is a go-ahead winger who also "uses his head" and is quick to grasp a situation and run in for a shot. The other forwards are J. Easson and S. Rutherford.

Manchester's Hopes

For the City, F. Swift, 19-year-goalie, has the head of a veteran. He knows where to expect the ball.

The defence consists of L. Barnett on the right, and W. Dale at left; both consistent performers.

M. Busby, at right half is not only a fine defenceman but a dangerous attacker at times, and the same goes for S. Cowan's, the City's centre-half. One of the best headers in the game, Cowan is strong and resourceful. On the left the City has J. Bay, on ex-factory worker who proved so useful that the City put Jimmy McMullan up into the forward line to make room for him.

On the attack the City has one of the fastest wing men in present-day soccer in E. Toseland on outside right. He is a very tricky ball handler and a consistent scorer. At inside right there is R. Marshall, with the City for six years, and a league player for 14 years, always dangerous.

S. F. Tilson will lead the City's attack. He was moved to centre forward last season and was an immediate success. He has a deceptive swerve and although called one of the unluckiest players in football, he can seize an opportunity quicker than anyone else. Injuries which took him off sides that he had carried to honors, or kept him off international teams, gave him the "unlucky reputation."

On the left of the attacks is none other than E. Brook, internaitonal star and irrepressible opportunist with a roving disposition, a terrific and accurate shot. At inside left is A. Herd, the utility man of the side who can play anywhere in the attack or at wing half, and generally does. Skilful and effective, he is a great feeder of scoring changes and shoots equally hard with either foot.

AIR-GUN PUTS UP EIGHT-TON PLANE

British Try Out Accelerator to Launch Flying Boats in 20-Yard Run.

LONDON, April 21 (C.P.)—Successful trials have been made of the new machinery designed to launch big flying boats from the decks of the Fleet.

Tests at the Royal Aircraft establishments at Farnborough indicate British warships will in future be able to carry heavily armed and manned flying boats with them, in addition to the smaller aircraft with which they are already equipped. The heavier flying machine will be literally hurled into the air as by the hand of a giant.

Four test launchings were photographed. In the first and second the machine was propelled along the launching rails at half speed; its full equipment was on board, but no crew, and the engine was stopped. The craft ran smoothly along the rails and ran down the ramp at the end to come to a rest after running straight ahead over the aerodrome for about 100 yards. Pilot and crew then got aboard and the engine was started. This time the full power of the launching gear was applied and the pilot opened the engine throttle wide. Before the end of the run the craft had reached flying speed, and it left the rails to climb easily away.

The type of catapult employed for the tests was the "field accelerator" designed by the experts. It launches aeroplanes weighing up to 8½ tons in a run of about 20 yards. Power derived from two spheroidal engines driven by compressed air, rising in a second or two to more than 4,000 horsepower, accelerates the aeroplane in that short distance from rest to 60 miles an hour.

Catapults are coming into increasing use in the Royal Navy. New ships are fitted with them as they commission for service. At present 21 capital ships and cruisers have them; in the capital ships the catapults are on the gun turrets.

MENINGITIS KILLS 50.

Hankow, China, April 21 (A.P.) —Spinal meningitis, which took a heavy toll last month in Western Hupen Province, has broken out in Hankow. It killed 50 to-day.

Our Boarding House . . . . . By Ahern

Canada Needs Younger Players for Davis Cup Matches

CAPITOL TO-NIGHT At 7.00 & 9.00

GEORGE WHITE'S SCANDALS

RUDY VALLEE JIMMY DURANTE

MONDAY AND TUESDAY

A SWEEPING, MAGNIFICENT ROMANCE WITH MUSIC! HE LOVED TWO WOMEN!

YET HE DIDN'T KNOW THEY WERE ONE AND THE SAME—HIS WIFE!

Brunette by day, blonde by night, she led a double life to keep the love of one man!

JOSEPH M. SCHENCK presents

CONSTANCE BENNETT

IN

MOULIN ROUGE

with

FRANCHOT TONE

The Screen's New "Perfect Lovers"

In a romance of gay tunes and beautiful girls!

MOVIE STAR RECIPE BOOKS ABSOLUTELY FREE TO THE FIRST 200 LADIES MONDAY EVENING!

NUNNS MAY NOT REPRESENT CANADA IN DAVIS CUP PLAY

Needs Walter Martin, Now in U.S. For Training He Tells Writer.

RAINVILLE NOT IN.

C. C. PETERSON

TORONTO, April 21. — Gilbert Nunns declared to me: "None of the men who have played Davis Cup tennis for Canada in the last few years will ever win or come close to winning the famous trophy for Canada. If C.L.T.A. is really looking to Canada's future in international lawn tennis they might as well forget our existence as players and commence building a team around young fellows who obviously have at least five playing years ahead of them."

Nunns first made the team in 1927 at the age of 20, and is on the records as being the youngest player to ever wear the Canadian Davis Cup blazer. Yet he was never given a chance to start a first-day match until last year against Cuba. Winning both singles matches easily won him the right, despite a howl from the Montreal press, to start again, this time against the U.S.A., and he acquitted himself creditably, even to the entire satisfaction of the Montreal tennis officials. This year he is considered a certainity for a place. The choosing is in his hands, but maybe he will not choose to try. Right now he does not know himself. Getting away from business would have to be arranged, and it evidently is imperative that Walter Martin be on hand to give him the necessary practice at the Toronto Lawn Tennis Club.

"If Walter does not return after the Pinehurst and White Sulphur Springs tournaments I will withdraw from the trials," said Gilbert.

Consistent accuracy in stroking a tennis ball is a matter of split-second timing. Gilbert knows it would take him all of a month to acquire that automatic control over mind, eye and racket hand. He says he could condition himself playing against Ross Wilson and Maurice Margesson, whose names have been mentioned as prospects for the trial, but 'good players that they are, they could not help to accustom my timing to the speed I will be up against in the international contests." This was spoken in an unassuming way, his manner indicating regret that he did not feel they could provide the competition needed.

Says Rainville Slipping

"What do you think about Dr. Jack Wright's decision to take another fling at making the team?" I questioned.

"Wright," replied the most rational ranking tennis player writer knows, "has a lot of friends in the east. Naturally he would like to see them. If he can make the trip at the expense of a tennis association he saves himself quite a bit of money."

Nunns had nothing to say on the subject and I did not ask him if he thought he could defeat Wright this year. Gil has never beaten Wright in a match that meant anything and he is too conservative to reply other than "I don't know".

However, I did ask him if he thought he could beat Rainville even if Martin was not in town for practice sessions. He replied without hesitation: "I think I should be able to take Marcel," reasoning, "Marcel always was soft and getting softer every year. If he did not spend weeks in the south every spring and play tennis steadily all summer he would not beat anyone." But he agreed with Walter Martin that it would be very difficult for the C.L.T.A. to keep him off the team with the "trials system" in vogue.

Nunns figures Montreal wants the team to comprise Martin, Laird Watt, Rainville and Bob Murray. The second and third named are University of McGill students. He thinks well of the promise they show, believes they are the right kind of fellows for the selection committee to encourage and bring along, and intimates that whenever their development warrant inclusion on the team they should be given their chance and given it as early as possible. Nevertheless, he points out the error of acting too hastily. Young players, he says, are very apt to flash to the front, looking like comers, but really lack the the ability to become players of calibre.

TUMBLING THE PINS

Friday nights' tumbling wound up the bowling for the season in The Examiner Shop League, with the Barringer team copping the first place honors with 2,273 total pinnage against 2,188 rolled by the Wyllie four who hold down second place money. Bob Wyllie rolled the only 600 total in this fracas. In the battle for third and fourth place honors, Logans' 2,113 gave his boys the former berth by 48 pin majority over Lacheur who rolled up 2,065 to wind up in last place for the money.

* * *

In the consolation event, highest pinnage for the night among the four teams not in playoffs counted with the Ron Taylor outfit taking the laurels by the high total of 2,457, Dunkley ranked second with 2,164; Zeihr with 2,095, and Killingbeck 2,039 ranking next in order. The high bowling of the evening featured this event with Thexton, Wyllie and Holyman rocking the pins over the 600 mark, and Taylor knocking down 583 on the winning team. Scates and R. M. Glover were other 600 marksmen.

* * *

At the close of the evening's activities Ralph Holyman league secretary, received the presentation of a cheque for his services during the season, and M. Dunkley, who assisted in keeping the records was given cigarettes. R. M. Glover made the presentation also of the Shop League Cup to the victorious Barringer team of Max Glover, Jerry Cullen, Frank Grey, and Walter Barringer.

* * *

INDIVIDUAL AVERAGES

R. Wyllie	207.71
R. Doubt	207.62
F. Gray	205.45
F. Scates	203.73
George Taylor	202.04
Dugan	197.62
Ron Taylor	196.50
R. Baker	190.16
G. Cullen	185.80
Dormer	185.07
Logan	184.54
R. Holyman	184.01
J. Wyllie	183.25
M. Swanson	183.24
W. Barringer	181.80
N. Killingbeck	179.53
W. Zeihr	178.37
Roy Taylor	176.75
G. Johnston	173.72
M. Dunkley	173.68
R. Pearse	173.49
Max Glover	170.73
Pat Cullen	170.05
H. J. McCauley	170.02
A. K. Whyte	167.90
H. Shackleton	166.09
R. M. Glover	165.64
G. McCurrach	164.58
S. Thexton	163.69
C. Butcher	163.11
W. Craw	159.19
H. Lacheur	154.32

* * *

HIGH AVERAGE

R. Wyllie	207.7
R. Doubt	207.6
F. Gray	205.45

* * *

HIGH SINGLE

H. Shackleton	344
R. Doubt	342
R. Baker	337

* * *

HIGH THREE

R. Wyllie	805
N. Killingbeck	782
H. Dugan	763

* * *

AVERAGES FOR SEASON

Team:	Per game.
Barringer	734—185.6
Wyllie	729—182.2
Taylor	727—181.7
Lacheur	723—180.7
Logan	720—180
Killingbeck	712—178
Zeihr .....2.....	709—177.2
Dunkley	702—175.5

SPORTS DAY BY DAY

Baseball, Lacrosse, Soccer Softball, Bowling, etc.

By C. J. P.

Even in the world of sports there are people who believe in fairies. And so we will tell a fairy story. Once upon a time, not many years ago, in this very town there was a softball fan Now, this softball fan was stranger than most fans because he used to drop a quarter into the hat every time it was passed at games! Yessir, believe it or not, two bits went into that chapeau every game. Well, the first time the collector saw it, he figured the guy had made a misake and tossed in the quarter thinking 'twas a big nickel. And, as he didn't want to give the league treasurer heart failure, he just pocketed the coin himself. And darned if he didn't make a habit of it, till he was caught and given ten years for grand larceny. The next collector was an honest chap but he wasn't very strong, and he collapsed the first time he saw that two bits. He ended his days in a sanitarium.

* * * * * *

Gradually, it got bruited around that this guy never failed to throw in twenty-five cents and the crowds came out to see him drop his dough and forget to watch the games. Well, the league executive had to do something about it and, much as they hated to see a quarter-fan—that means a chap that antes up two bits—removed, still they knew that the fans would soon forget all about softball just gazing spellbound at the reckless spender. So they had a brain-specialist call on the guy. He asked him: "Do you really like softball?" And the fellow replied bravely: "I do!" Then the doc says: "But surely not two bits' worth a game?" And the chap answered doggedly: "Yep!" Well, to shorten a sad tale, they took the unfortunate man away—though we've always had the feeling that he might have been more or less sane, and at least harmless. The story was hushed up but it must have leaked out, as from that day to this no softball fan in town has ever been caught throwing more than a dime into the hat—and doggone few go that high!

* * * * * *

Last week—no, no, folks, stick around, we're not starting another one—the Lakeshore Gals' Softball League was put together. It embraces (a good word where the femmes are concerned) Oshawa, Newcastle, Port Hope and Cobourg. They affiliated with the Provincial Women's Union, as intermediates, and must have a winner declared by August 15th. Twilight games will be seven frames while afternoon squabbles go nine heats. And the serenades in the gloaming commence at seven bells, except in poor Newcastle which is without daylight saving yet so they must go into their song and dance at 6.30 by your gold watch and chain. Schedule starts May 24th, and bring your own firecrackers just in case. The only reason we're taking the trouble to press-agent this loop is to give the local damsels' circuit an idea of how others do it who have said "I do" to the Women's Union.

* * * * * *

Call this a style note, or a colorful paragraph or what you will, but the fact remains that local lacrosse chappies are wearing blue, seeing red and being taken for green. Yeah, that's right. Seems Toronto loops, or is it the O.A.L.A.?, think we're green down this neck of timberland, and after first asking a thirty-five-dollar guarantee to have senior teams come here, they've jumped the price up to half a C—that's fifty smackers in any language. So the boys around here are rawthaw peeved, don't you know? And they are also a bit glum, by jove. Looks like no senior, but how about intermediate with us and maybe Cobourg, Norwood and Campbellford?

* * * * * *

There being another City Baseball League meeting in Duffus next Thursday, we'd like to see some action toward getting team entries. It's tougher'n pulling molars with a door-knob and string the past few years to rake up half a dozen squads in this loop. Without straining in the slightest what we laughingly call our brain, we can remember when there were a dozen good teams, good ones too, in the City League, and when good crowds enjoyed 'em. Are those days gone forever? The kids are still here and they still want to play ball, but where are the managers and backers of other years? True enough, the league saw its best days before '29 when stocks took a longer count than Tunney, but with every second bird you meet these days yipping about his stocks, they should be back in the baseball market this year.

* * * * * *

The C.O.B.L. Centennial—a hundred years of baseball in one month!—continues, and, we hope, concludes today in Cobourg. After a record marathon mixup in trying to get organized the league clubs are holding a final meeting and expect to either get lined up satisfactorily for the season or disband as a loop. With reason replacing hot-headedness, if there's such a word, the session should terminate to the satisfaction of all. Anyway, the C.O.B.L., the Ulster League Oshawa, maybe Napanee, and the O.B.A.A. will all have delegates present. The tangle down this section of the Province is being watched with interest by Toronto as it will affect baseball in the Queen City one way or another. Quite a contingent went from Peterborough today. The issue now rests in the laps of the gods—and we hope the gods don't decide to stand up without warning.

* * * * * *

Church Softball Loop executive met in the 'Y' last eve to check up on rules for this year. These will be distributed to the Sunday Schools before tomorrow along with entry forms. The junior age-limit was left at twenty-one, and players changing Sunday Schools must stay out of play for a year—this to stop tourist players. It's a new rule here but used in Toronto and other towns. If the Church Hockey and Basketball Leagues would adopt this, it might prove advantageous all around. Entries must be in by April 30th, with the usual half-dollar fee. Play starts, with a formal opener, on May 7th. With a number of new entries and much interest, the Church Circuit should have its best year so far. The executive this year consists of: Chairman Len Agnew, Secretary Don Charlton, Whitty Thirnbeck, Jim Anderson Jr., Reg. Kingdon, and a Lakefield man.

* * * * * *

Kawartha District Tennis League met and organized here last p.m. and enlarged itself to ten teams, a southern group of Port Hope, Cobourg, Quaker Oats, a Peterborough Club team and a Kawartha Club team; and a northern group to include Lakefield, Lindsay, two Peterborough Club teams and a Kawartha Club entry. It probably means the doing away of the old Central League, with the Peterborough teams withdrawing to make a strong compact Kawartha Loop, the largest in Eastern Ontario. The groups will play individually a home-and-home schedule, first two teams meeting and the two runners-up meeting to declare finalists for the league title. Matches will be men's singles, two men's doubles, a ladies' doubles and a mixed doubles.

* * * * * *

Sport hash: There's some talk of Lindsay having two men's softball teams and Peterborough four and an interlocking schedule being played . . . . And we hear 'Beefy' Logan of Lindsay is figuring on putting a junior baseball team into the O.B.A.A. this summer . . . . Idle thought: If horses can think, what must one feel when it is being 'pulled' by a crooked jockey in a race? . . . . The popular Dr. J. C. Smith of Lakefield was re-elected prexy at the Kawartha District Tennis League meeting here last e'en . . . . Mustapha Pasha, the Turk Terrible, is rasslin' next week in Detroit— but that's their tough luck; we should worry . . . . A couple more frames, and alley-bowling will be all washed up till next winter . . . . You could pretty nearly sail a young steam around the bases at Riverside Park yet, and swim under water from home plate to the bench!

Regent ENTERTAINMENT

STARTING TO-DAY CONTINUES Monday - Tuesday 2.30, 7 and 9

Roaring with action and heart pounding suspense—tingling with excitement, comedy and tender romance!

Dynamite thrills— tender romance— uproarious laughs!

BUCK JONES in The Thrill Hunter with Dorothy Revier

A Columbia Picture

ADDED ATTRACTIONS

Chapter 4, "PERILS OF PAULINE"

FOX NEWS EVENT

ANDY CLYDE in "AN OLD GYPSY CUSTOM"

—NEXT WEDNESDAY—

EXTRA SPECIAL ATTRACTION

Recently completed a sensational three weeks run at Tivoli theatre, Toronto. You can't afford to miss it.

SHE DIDN'T KNOW THERE WERE TWO KINDS OF LOVE... until too late!!

WHAT PRICE INNOCENCE?

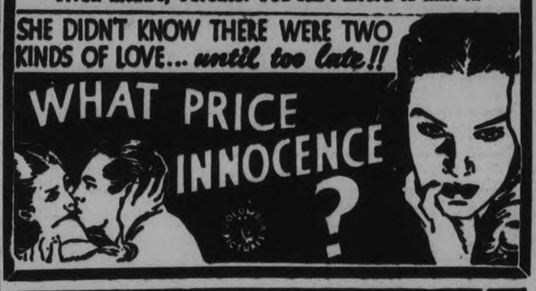

Advance Of Clubs To Final For Cup

LONDON, April 21 (CP)—The following summaries indicate the progress of Portsmouth and Manchester City through their schedules, from the third round onwards, to qualify for the final in the English Soccer Cup here April 28:—

PORTSMOUTH

Round	Goals
3—Manchester Unit. (away) Bagley	1—1
Replay (home) Weddle (2), J. Smith, McCarthy	4—1
4—Grimsby Town (home), Weddle, J. Smith	2—0
5—Swansea Town (away, Worrall	1—0
6—Bolton Wanderers (away) Weddel, Rutherford (2)	2—0
Semi-final—Leicester City (at Birmingham), Weddle (3), Rutherford	4—1
	15—3

MANCHESTER CITY

Round.	Goals.
3—Blackburn Rovers (home) Brook, Toseland (2)	3—1
4—Hull City (away), Brook, Herd	2—2
Replay (home), Tilson (2), Toseland, Marshall	4—1
5—Sheffield Wed. (away), Herd (2)	2—2
Replay (home), Tilson, Marshall	2—0
6—Stoke City (home), Brook	1—0
Semi-final—Aston Villa (at Huddersfield, Tilson (4) Toseland, Herd	6—1
	20—7

Pensioner Lays In Supply Of Tobacco

BRIDGETOWN, N.S., April 21 (CP)—Proud of the fact that he is the oldest person in the district to receive an old age pension, 100-year-old Captain William Henry Sabeans remarked: "I sent down town jes' soon as my cheque came an bought me a whole dollar's worth of tobacco. Guess p'raphs that'll last me a good long while, until I can get down town myself at any rate."

When the weather is fine the Captain walks at least a mile a day, although he sometimes has to walk very slowly. He was born on October 17, 1833 in Port Lorne. He was a youngster when he went to Saint John and enlisted as cabin-boy on a four-master sailing to the West Indies. Since then he has held all positions from cabin-boy to captain, even sailing on a few voyages as cook.

He deserted the sea after 25 years as master of various ships, building a house for himself, his wife and nine children at St. Croix Cove. Unsuited to the comparatively inactive life of a retired man, he sold his house and moved to a farm in Dalhousie, N.B., where he spent 10 prosperous years.

With the death of his wife and the departure of eight of his children the Captain left the farm and spent a short time in the United States with William, his youngest son. Later he moved here and there living with his other children. Only two of them are left now, a son in Rockland, Maine, and a daughter in Saint John. Although for 35 years he has received no word from young William, who became a prospector in South Africa, he still hopes to see him again.

TEN TEAMS IN RE-ORGANIZED TENNIS LEAGUE

Larger Kawartha Loop to Take Place of Disbanded Central Ontario League.

ANNUAL MEETING.

Important decisions regarding the future trend of tennis in this district were reached last evening at the annual meeting of the Kawartha Tennis Association here.

It was decided to more or less disband the Central Ontario Tennis League as far as this district was concerned and concentrate on building a stronger and more unified Kawartha League. Transportation difficulties in making trips to more distant places and difficulties regarding schedules caused this decision by the representatives who attended last night's enthusiastic gathering.

Dr. J. C. Smith, of Lakefield, was unanimously re-elected president and Walker Jones succeeds Walter Perks, who retired, as secretary-treasurer.

Ten teams will play in the reformed league, which was split into two groupsof five teams. In the southern group were placed, Cobourg, Port Hope, Kawartha Club's A team, Quaker Oats and Peterborough Tennis Club's A team. The northern group will consist of Lindsay, Lakefield, Kawartha Club's B team and Peterborough Club's B and C teams.

Matches will consist of five games instead of six as formerly, ladies' singles being dropped. Scores will be made as before, one point for victories in each game.

It was reported by delegates at the meeting that tennis throughout the district appears to be due for a great revival of interest this summer, all clubs stating that their members were most enthusiastic.

The Kawartha League will have representatives at the Central Ontario League's meeting to be held in Port Hope.

Wrestling Last Night.

Chicago. — Jim Londos, Greece, threw Gino Garibaldi, Italy

Duluth. — Bronko Nagurski, 225, Minnesota, threw Cowboy Lutrall, 235, Texas, 17.34.

JUNIOR LEAGUE SURE.

COBOURG, April 21.—(Special to The Examiner).—The organization of a junior baseball league affiliated with the O.B.A.A. is now regarded here as a certainty. Port Hope, Cobourg and Oshawa have practically decided to enter teams and Whitby and Bowmanville may come in.

Passengers carried by the Transport Board lines of London now have the use of 3,156 railway cars, 5,321 omnibuses, 2,518 street cars, 495 motor coaches and 60 trolley buses.

He is still in very good health and pointing to the tattoos on his arms declares: "So long as I am able to see those anchors on each side of my wrists I shall continue to live."

CAN YOU STAND THE THRILL OF "THE GHOUL" SEE IT AT THE CAPITOL

WEDNESDAY - THURSDAY

TORONTO FIVE CAPTURES TITLE

St. Andrew's Quintet Defeats Woodstock By Round Score 87 to 52.

SECOND GAME 56-30.

TORONTO, April 21 (C.P.).—The team that almost got lost in the playdown shuffle was a victim today of the powerful young Toronto St. Andrew's playground basketball team along with the rest of the Saints' challengers. The Toronto quintette downed Woodstock, "the forgotten team," here last night 56-30 and won the Ontario juvenile title by a round score of 87-52. The first game was played in Woodstock last Saturday and was won by the playground team 31-22.

Led by Bill Stukus and Harry Goodman, the Saints never faltered, after the first two minutes, which saw Woodstock take a three-point lead, and had the game in hand throughout. They led 20-11 at the half-way mark.

Woodstock only brought seven players on the trip and by three-quarter time their ranks had been depleted to four by banishment through personal fouls. Coach Sniderman of the Saints benched one of his players to make the sides even at four all, and the crowd was treated to the most wide open and speediest session of a fast game. Four Saints' substitutes were sent out to get baskets and they outplayed their hard-fighting opponents in every department to pile up their margin. A spare forward Hy Surobesick, who had not scored a basket all season, was the hero of the session with four baskets.

FIGHTS LAST NIGHT

(By the Canadian Press.)

Providence, R.I.—Tony Catalano, 144½, outpointed Babyface Norfolk 143¾, Baltimore (10.)

Salem, O.—Mose Butch 124, Pittsburgh, stopped Jimmie Gilligan, 124, Toronto, Ont., (7).

Minneapolis.—Everett Rightmeier, 127¼, Sioux City, Ia., outpointed Sammy Levine 126, Minneapolis (8).

Brooklyn, N. Y. — Hymie Liter, 163½, El Paso, Tex., and Frankie Lo Bianca, 164¼, Brooklyn, drew (6).

Harlingen, Tex.—Jimmie Finley, 153, Louisville, outpoitned Joe Dundee, 158, Beaumont (10).

Utica, N.Y.—Mickey Barron 125, Scranton, Pa., drew with Joey Brown 127, Syracuse (6).

YESTERDAY'S STARS

(By The Associated Press)

Rabbit Warstler, Athletics—Made four hits for perfect day against Senators.

Carl Fischer, Tigers — Shut out Indians with five hits, striking out six.

Joe Moore, Giants—Doubled in sixth, driving in two runs in rally that beat Braves.

Emil Leonard, Dodgers—Limited Phillies to six hits for 5—0 victory.

ROSS STARTS TRAINING.

CHICAGO, April 21. — (A.P.) — Barney Ross, lightweight champion of the world, left yesterday for Loretta, Wis., where he will start training for his effort to lift Pimmy McLarnin's welterweight title in New York, on May 28. Ross has almost recovered from an ear ailment and plans to spend two weeks in Wisconsin doing roadwork and the conventional tree-chopping. He will reach New York about two weeks before the 15-round battle with the welterweight title-holder.

CARPET BALL.

Week's Schedule.

Tuesday, April 24

All Saints' No. 1 vs. St. John's No. 10. Referee, E. Cooney.

All Saints' No. 13 vs. St. George's No. 7. Referee, A. Guppy.

All Saints' No. 20 vs. St. Luke's No. 16. Referee, R. N. Stuart.

St. John's No. 12 vs. St. Luke's No. 4. Referee, S. Worsencroft.

St. John's No. 19 vs. St. George's No. 6. Referee, F. Murray.

L.O.L. No. 2 vs. S.O.E. No. 9. Referee, A. Hope.

L.O.L. No. 21 vs. All Saints' No. 14. Referee, D. Leether.

S.O.E. No. 11 vs. K.O.P. No. 18. Referee, W. Driver.

Wednesday, April 25

St. Luke's No. 16 vs. St. George's No. 3. Referee, B. Rumary.

K.O.P. No. 18 vs. S.O.E. No. 9. Referee, F. Parsons.

W.O.W. No. 8 vs. L.O.L. No. 22. Referee, C. Wood.

Thursday, April 26

St. John's No. 10 vs. K.O.P. No. 5. Referee, G. Soulby.

St. John's No. 19 vs. All Saints' No. 15. Referee, C. Luffman.

All Saints' No. 20 vs. St. George's No. 17—at 7 p.m. Referee, W. Shiner.

Friday, April 27

St. George's No. 6 vs. All Saints' No. 1. Referee, W. G. Howden.

St. George's No. 3 vs. All Saints' No. 15. Referee, E Heap.

DATES ARE NAMED FOR SENIOR GAMES

First Basketball Association Finals Will Be Held Late in April.

MONTREAL, April 21. (CP).—The Canadian American Basketball Association yesterday approved dates for the senior men's championship finals to be held at the Forum here next week.

Joe Hornstein, president of the Quebec Association, submitted April 26, 28 and 30 as dates for the first three games, with May 1 and 3, if necessary for the fourth and fifth. The Dominion secretary at Vancouver yesterday wired the dates were acceptable.

The series will see Nationales, conquerors of Ottawa Glebe Grads, Windsor, Ont., Assumption College, and Dalhousie University Tigers, Halifax, in turn, representing Eastern Canada as Montreal's first senior Dominion finalist since 1926.

Opposing Nationales will be either Vancouver Province or Winnipeg Robertson Memorials, now fighting for the Western Canadian title.

A Montreal team has never won the title, the closest being the M.A.A.A. squad which lost to Winnipeg Toilers here in 1926 by 57-42 in a two-game, total-point playoff. Nationales, however, including in its front line the two brilliant sons of Lester Patrick, Lynn and Murray, look like strong contenders. The Patrick boys played a large part in securing Dominion honors for the Victoria Blue Ribbons last season.

Character From Handwriting

By BLANCHE A. DRAPER

A Feature Conducted by Peterboroughs Leading Handwriting Analyist for the Readers of The Examiner

Full name and address (complete) must be given in all samples sent in.

Mrs. Henry Grant Taylor, Warsaw, Ont.

Your handwriting distinguishes you as a person with a genuine taste for the unusual. You are most discriminating and desire perfection in all details. Above all else, you demand self expression. The establishing of a dramatic society would create an outlet for this ability. Your capital letters denote a passion for constructing works of an intricate nature both with your minds and your hands, and an ambition to make a success of your life. This, you can do, especially if you make a speciality of one line. Your disposition is mild and you are undemonstrative in your affections. Your brain is keen and susceptible to outward influences and happenings. Your power of mental observation penetrates much deeper and more logically than the ordinary. You are unobtrusive and carry yourself with the utmost propriety and well bred poise. There is a nervous tendency noted in the writing, which seems to have a bearing upon your health. Your birthsign is Cancer the Crab. You are ruled by the Moon. February and September are your best months. Monday is your lucky day.

Mrs. D. L. Mulhern, Indian River, Ont.

Your handwriting is expressive of a gracious personality. You are most pleasing and agreeable, courteous and benevolent. You are not too indulgent but sufficiently so to demonstrate your kindness of heart. Your perceptions are keen and understanding. You prefer quietness to noise and invigorating fun or exercise. You maintain your dignity on all occasions, but once in a while you are inarticulate when you really wish to express your sentiments. You dress with delicate refinement and taste. You seem quite set in your ways. You will not change your ideals for any reason in the world. You are nervous and become very easily excited. You sometimes have to resort to sarcasm, if your feelings are deeply hurt. You are quite sensitive and also rather too generous at times. The 't' bars as illustrated, depict a tendency to become argumentative.

Lillian V. Mills, 75 Park Hill Road, City.

Your writing shows youthful attributes. You are of course not yet fully mature in years, and so no doubt your writing will take on definite characteristics as you grow older. However, it does show unusual promise, and I want you to be encouraged to look for, and imbibe, every source of information pertaining to knowledge, that comes within your sphere. Make yourself think that you want to know things, then tell yourself why you desire to know them. Listen eagerly while others speak. Walk with an upright carriage, breathe deeply as you walk, and thereby gain poise and distinction. I can see that you have a very good imagination, and you can make this work for you, instead of letting it get the better of you. Now if you will follow what I have told you, you will find that your school lessons will be much more interesting to you than they have been. You see, you will want to learn, you will seek knowledge, and interest will develop with each new subject under discussion. Here's wishing all the good luck that you could wish for yourself.

Mr. Gilbert Moore, Warsaw, Ont.

Your writing does not do justice to your age. Does it? I think perhaps you have missed many opportunities to study, which have presented themselves to others, while you have worked with your hands at hard physical labor. Farming and mechanics are illustrated in your type of writing. You are too impulsive for your own good. Don't you often find that you do things and say things for which you are heartily sorry afterwards? You dot your 'I's' with rather more care than one would expect to note according to the rest of your writing, and this trait relieves the stress of other formations, for it illustrates gentleness and sympathy to those whom you love, or kindness to animals whichever the case may be in your instance. It shows that you can be most thoughtful to the sufferings of others, but yet too sensitive to talk about it. On the other hand, if you desire to make your wishes known, in regards to your work. You can do so in no uncertain manner.

CHILD SWALLOWS PENNY

TORONTO. — Four-year-old Evelyn Dalgish put a copper in her mouth for safe keeping and it took two physicians, with anaesthetic, an aesophaguscope and three nurses to take it away from her. The child swallowed her "penny" and an X-ray revealed it on a level with Evelyn's breast bone. She is recovering in hospital.

THE STARS SAY . . .

By GENEVIEVE KEMBLE

For Sunday, April 22
By GENEVIEVE KEMBLE

Sunday's Horoscope holds testimony of active, gratifying and profitable conditions for all mystical, cultural and diplomatic pursuits and avocations, with the prospect of writings and documents calling for attention and tactful disposition. There may be an element of subtlety, subterfuge or intrigue dominating these affairs.

Those whose birthday it is may anticipate a very lively year in all that pertains to literary, commercial and complex affairs, with an element of the secret, subtle or intriguing entering into such matters, although with profit and advantage if wisely directed. New contracts or secret agreements thrive.

A child born on this day should be versatile, brilliant, with much shrewdness and subtlety in its makeup. Literary success is probable.

For Monday, April 23

Monday's astrological forecast is for a fairly fortunate state of affairs, with the prospect of the friendship and support of those in places of standing and power. The financial outlook is rather favorable and the social, domestic and affectional affiliations should bring satisfaction and pleasure.

Those whose birthday it is may expect a fairly fortunate state of affairs, with preferment, honors or monetary assistance of those in places of power. The personal popularity will be enhanced and the private affiliations prove gratifying.

A child born on this day should be assured of good standing in life, which may be easy, gratifying and generally prosperous and happy.

QUEEN CITY TRADITION PASSES WITH WRECKING OF OLD "EMPIRE"

One of Toronto's Last Burlesque Strongholds to Become Parking Station.

MANY WEIRD TALES.

TORONTO, April 21. (CP).—No more will actors skate on thin ice across the stage of the Empire Burlesque Theatre nor bald heads shine dimly through the tobacco smoke that used to cloud its atmosphere.

Through the empty tiers of the old house an auctioneer's hammer yesterday sounded a funeral note as buyers took away its furnishings and props. In a few days wreckers will start tearing it down to make room for a department store's parking station.

The Empire, situated on Temperance street, had been one of this town's traditions. It had existed from the days when burlesque troupes contained persons who could do smart dancing turns, sing a sentimental ballad, maybe, about "My Buddy" or the long lost and presumably misguided Saly whose whereabouts a decade or so ago none could determine.

Many stories were told about it most of them unverified. There was one about a young man who was alleged to have thrown a lighted cigar at a diaphanously clad dancing girl with unerring marksmanship and setting her dress afire.

Though most of the tales appear to have been myths the theatre remained almost throughout its existence a horror to reformers. Its last days, particularly, were unhappy. The last show that played it was observed by the police who subsequently arrested the producer, a show girl and a concessionaire. The girl was acquitted of a charge of appearing unclothed, but the manager was fined for permitting an indecent performance, and the concessionaire for selling obsence literature.

Yesterday the public took away chenille drapes, an old-fashioned double-keyboard typewriter, a military uniform, 15,000 German marks and other odds and ends.

Old timers may shed a tear at the passage of another landmark, but some say burlesque was about through in town anyway. Growing sophistication and the movies, they claim, would have beaten it eventually.

Of 974 articles listed in the Hungarian tariff, 424 have been classed as essential to the operation of local industries and therefore subject to restriction.

A Spring Restorative

To Enrich the Blood

Almost everybody needs a restorative
In the springtime.
Indoor winter life thins the blood.
The breathing of super-heated air
Fills the blood with poisonous impurities.
With spring comes pains and aches,
And tired, languid feelings.
You lack energy and vigor,
Have digestive troubles and do not sleep well.
You can depend on Dr. Chase's Nerve Food
To put iron in the blood,
To make the blood rich and red and restore the tired nerves.
The functions of the vital organs of the body
Are strengthened and quickened by this treatment,
Because it builds up new nerve force.
Prove this for yourself by using it.

SEEK THREE BODIES.

FORT ERIE, Ont., April 21. (CP) —Coast guardsmen to-day dragged the treacherous Niagara River for bodies of three Buffalo men, drowned yesterday when their small fishing boat capsized off the head of Grand Island in Devil's Half Acre. Elmer Johnson, 19, was the only one of the fishing party of four who escaped.

The dead: Thomas Thompson, 26, William Ogg, 26, and Linton Nunemaker, 19.

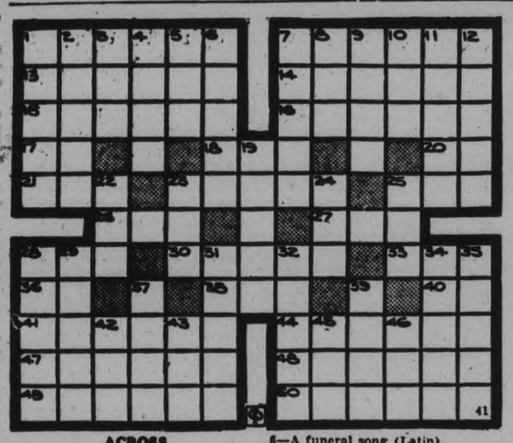

ACROSS

1—Toughen
7—A mustang
12—A housewarming
14—Goloid fish (pl.)
15—To make red
16—Head dress
17—Printer's measure
18—Hotel
20—Prefix meaning two
21—Male offspring
23—Young girls
25—Recipe (abbr.)
26—In debt
31—Mineral
32—To work with needle
33—Childbirth
34—Possessive pronoun
36—Ton (abbr.)
38—Allow
40—Contraction for I am
41—Turned away in mind or feeling
44—Manner of holding
47—A genus of branching aquatic herbs
48—A paint
49—A thickness as of paper
50—A meal

DOWN

1—Employs
2—A combining form meaning wind
3—Rural free delivery (abbr.)
4—Male parent (poss.)
5—Before

6—A funeral song (Latin)
7—Soft spoken
8—Decay
9—Man's name
10—Combining form meaning new
11—Raw
12—In Shakespeare's "Hamlet" an affected young courtier
19—A brother's or sister's daughter
22—At the present instant
23—Came up to
24—Distress signal
25—A Portuguese coin
28—Beginning
29—Diplomatic representative
31—A town in New York
32—To speak
34—Automobile accessories
35—To obtain metal from ore
37—Stumble
39—To break suddenly
42—Ermine (abbr.)
43—Watering spot
45—Compass point
46—A mythological goddess

WANT MACHADO.

HAVANA, April 21. (CP). — The Cuban Government is arming itself with legal weapons to bring former President Gerardo Machado back from the United States to face charges of murder.

They want also to bring back Machado's former chief of staff, General Alberto Herrera. Both men will be faced with numerous murder charges if they are extradited

BRICK BRADFORD—In the City Beneath the Sea — By William Ritt and Clarence Gray

MUGGS McGINNIS — Let Sleeping Dogs Lie! — By WALLY BISHOP

HIGH PRESSURE PETE — Not Doing Much Good — By GEORGE SWAN

THE TUTTS — By Crawford Young

TILLIE THE TOILER — By Russ Westover

BRINGING UP FATHER — By George McManus

WANT AD. RATES

Cash 1 Cent per Word or Figure per Insertion.
Minimum Charge, 25c for Any Advt.

If Charged 1½ Cent per Word or Figure per Insertion.

Phone 1600 We will call for your Ad. and give you the cash rate.

CHARGES:

Birth Notice	50c
Death Notice	50c
Locals (Local Page), per inch	$1.00
Black Locals (Local Page), per in.	$1.40
Card of Thanks	50c
In Memoriam (up to 2 inches)	75c
Over 2 inches, per inch	50c
With Black Border, extra	25c

INDEX TO EXAMINER CLASSIFIED WANT ADS.

Agents Wanted	L
Boarders Wanted	F
Business Opportunities	K
Chiropractor	U
Cottage, Summer Resorts	E
Dressmaking	Z
Employment Wanted	J
Female Help Wanted	H
Found	N
For Rent—General	C
For Sale—General	A
General Notice	T
Help Wanted (Male or Female)	X
Live Stock	O
Lost	M
Male Help Wanted	G
Personal	R
Pet Stock	W
Poultry for Sale, and Eggs	P
Radio	I
Real Estate for Sale	D
Salesmen Wanted	Y
Situations Vacant	V
To Rent—Houses, Apartments	B
Used Cars for Sale	S
Wanted—General	Q

a For Sale—General

PINE SLABS, $2 HALF-CORD. Baker's Wood Yard. 'Phone 676. 26d-105-764A

FULL MEASURE! QUARTER CORD Dry Mixed Wood, $1.50. 'Phone 58. 6d-95-1117A

LOAD MIXED WOOD, $2. HARDwood, $2.50 Pulkingnorn. 'Phone 278. 25d-102-692A

GOOD ROTTEN MANURE. 'PHONE 2661. 12d-95-856A

12" MIXED WOOD, $6 CORD. 12" Pine, $5 Cord. Also Second-hand Brick and Lumber 2x4, and Frames. 2097. 6d-95-4848A

GLADIOLUS — CHOICE NAMED VArieties, $2.00 per 100, 25 for 50c. 242 Lansdowne Street. 3d-95-1113A

JAMESWAY BATTERY BROODER, Electric, 1,000-Chick capacity; cheap if sold immediately. Cliffmuir Poultry Farm. 'Phone 284. 3d-95-1244A

GOOD USED SEWING MACHINES—Low Prices. All guaranteed. We Repair any make of Machine for 50 Cents. All Repairs Guaranteed by the Singer Sewing Machine Company. 'Phone 2885. Special—Hemstitching, 8c a Yard. Singer Sewing Machine Co., 174 Hunter West. W. T. Phillips, Manager. 3d-95-1249A

DRY WOOD, ALL KINDS, MEASURED and Cut to order. Thompson's, 2260. 6d-97-1204A

DRY MIXED WOOD EDWARDS' Fuel and Cartage. 'Phone 130. 6d-97-1205A

W. COLLINS, WEST-END WOOD Yard—Dry Mixed Wood, 1, 2 Dollar Loads. 'Phone 1965. 3d-96-1299A

OIL-CHANGE — GUARANTEED MOtor Oil—All weights, 75c per Gall. Car Greased, 50c. Car Washing, 75c. Simonizing, $4.50. Polishing, $2.25. Your Car called for and delivered. Oil-Ateria, 183 Simcoe Street. 'Phone 777. 3d-17,19,21-1028A

MOFFAT 4-BURNER ENAMEL FRONT Electric Range, $44.50. Locomotive Copper Tub Washer, in good condition, $19.50. Miller Powell Co. 2d-95-4911A

ROTTEN MANURE, $1 LOAD. 'PHONE 1319W. 3d-97-4928A

NOTICE — CORNS, INGROWN TOEnails, Athlete's Foot, Odorous Feet Relieved by Cress Corn Salve—at all Peterborough Drug Stores. 1d-95-4940A

HAPPY THOUGHT RANGE. WATER Front, Warming Shelf. 270 Brock Street. 'Phone 3079W. 2d-96-1330A

THREE TONS HAY, AT FIRST House West of Crawford's Grove, North Side. Or will Exchange on Horse. 3d-97-1331A

IMPORTANT!

In requesting us to call for your ad, the order must be phoned before 11 a.m. in order to insure it being inserted on the same day.

SCOTT'S SCRAPBOOK - - By R. J. Scott

a For Sale—General

LIMITED QUANTITY OF RASPberry Bushes, grown from Latham certified stock. Three Dollars per Hundred. Apply W. J. Banister, Campbellcroft. 3d-96-4917A

GOOD ROTTEN MANURE, $1 LOAD Delivered. Beer Bottles, 25c Dozen. 'Phone 2505J. 6d-96-1172A

MIXED WOOD, $2 LOAD BODY Maple, $2.50. 'Phone 2400. Renzetti. 6d-97-48e6A

JUST RECEIVED — A NEW SHIPment of Clean and Up-to-date Men's Suits, $3.95 up. Spring Coats, $2.50 up. Pants, $1 up. Odd Coats, $1 up. Vests, 25c. Hats, 50c. New All-Wool Tailored Skirts to be cleared at $1.98-$1.49. All kinds of Good Used Furniture. Ruskin's, Aylmer Street (opposite Fire Hall). 3d-95-1271A

SMALL KITCHEN RANGE, TWELVE Dollars. 'Phone 1750J. 3d-96-1302A

BEAUTIFUL OAK BUFFET AND Dining Chairs, Dressers, etc. 'Phone 475. 3d-96-1305A

WICKER BABY CARRIAGE, CHEAP. 'Phone 1897J. 3d-96-1307A

CAR OF WESTERN OATS, NO. 1 Feeds, at Fraserville, expected about May 1st. Reid & Armstrong, 'Phone 204 ring 121, Millbrook. 6d-99-1313A

NEW SINK, 42" LONG, DRAIN Board. 577 Harvey Street. 3d-95-1259A

NAVY BLUE ENGLISH CARRIAGE. 'Phone 2059W. 3d-95-1266A

TWO GIRLS' SPRING COATS, SIZES 12 and 14 years. 269 Perry Street. 3d-95-1265A

UPRIGHT PIANO, WITH BENCH, good condition, sacrifice, $45. 189 Charlotte. 3d-95-1261A

BABY CARRIAGE, $3. APPLY 214 Carlisle. 3d-95-1255A

PREMIER SPIC-SPAN VACUUM, with all attachments, cheap. 'Phone 2689J. 3d-95-1275A

USED AND NEW FURNACES ALways in stock. We Test and Inspect your Furnaces Free of Charge. Gilson Sales and Service. 'Phone 3071. 1d-95-1340A

GOOD USED ELECTRIC WASHER, also Water Power Machine, cheap. Apply Evenings, Patterson's Barber Shop, 616 Chamberlain Street (West Hunter's Store). 1d-95-1361A

b For Rent—Houses and Apartments

SIX-ROOMED, WARM, BRICK House, Bolivar Street. 'Phone 789F. 3d-95-1245B

HEATED APARTMENT IN BANK OF Commerce Building immediate possession. Apply 437 George Street dtf-4177B

WEST-END — BRICK HOUSE, ON Park, Six Rooms, all conveniences, excepting furnace; garage. Twenty-five Dollars per month. Apply 455 Elm Street. 2d-19,21-1269B

NICE TEN ACRES, NEAR CITY. IMmediate possession. Modern Brick, near Normal School, $35. Seven-roomed House, Inverlea, $25. Nice Brick, on Dalhousie, $30. Lower Apartment, hot water heating, $30. Furnished House, West-end. See W. Nugent, 187 Charlotte. 1d-95-1318B

THREE UNFURNISHED ROOMS, heated, North-end. 'Phone 253 F. 3d-97-1320B

FURNISHED ROOM, WITH USE OF 'Phone. 191 Brock Street. 3d-97-1324B

HOUSE, NO. 249 WOLFE STREET. Apply 437 George Street. dtf-3682B

HOUSE, 408 BELMONT AVENUE (corner Belmont and Weller) Apply 437 George Street. dtf-2199B

HEATED APARTMENT, IN GRAND Central Building. Possession arranged. Apply 437 George Street. dtf-B

COSY LITTLE COTTAGE. GARAGE Apply 183 Antrim. 6d-97-1215B

HOUSEKEEPING ROOMS, FURNISHed. 516 Charlotte. 6d-96-1267B

FIVE - ROOMED APARTMENT, South; Four-Roomed Apartment, West; reasonable. 'Phone 543. 3d-95-1268B

APARTMENTS, MODERN, HOTwater heating. Furnished or Unfurnished. 'Phone 3825. 3d-95-1273B

UPPER APARTMENT, 5 ROOMS, modern, balcony, central, $20. 'Phone 443W. 3d-96-1281B

LOWER DUPLEX, CENTRAL; HOT water heating. 'Phone 2922J. 3d-96-4922B

SEMI-APARTMENT. APPLY 168 ANtrim. 3d-96-1147B

$16—WARM 6-ROOMED HOUSE. 345 Rubidge. 3d-97-1332B

BRIGHT HEATED APARTMENT — Furnished, Unfurnished; Modern Store, display window; also Office. Bell Apartments, Hunter Street. 3d-97-1341B

HOUSE, 4 BROWN STREET, GARden, garage, $15; reliable tenants. Apply C. D. Humber, 8 New Romaine. 3d-97-1232B

TWO OR THREE FURNISHED Rooms. 541 Gilmour. 3d-97-1349B

b For Rent—Houses and Apartments

PASTURE AND GARDEN LOTS, 30 Lundy's Lane. 1556M. 3d-97-1343B

SMALL COMFORTABLE APARTment, adults. 'Phone 296W. 3d-97-1345B

TWO FURNISHED ROOMS, ALSO 3 Unfurnished Rooms; separate entrance; rent reasonable. 56 Hilliard Street. 2d-96-1253B

FURNISHED ROOM FOR LIGHT Housekeeping for Lady. 'Phone36J. 3d-97-1357B

TWO FURNISHED ROOMS, BOARD if desired. 517 Stewart Street. 3d-97-1351B

c For Rent—General

STORE, NO 173½ SIMCOE STREET. Immediate possession. Apply 437 George Street. dtf-1397C

GARAGES TO RENT— CONVENIENT to Downtown Offices and Stores. Apply 437 George Street. dtf-1092C

80-ACRE PASTURE RANCH, ALSO a number of Young Cattle on Pasture by the season, reasonable rates. 'Phone 381, Campbellford. 4d-95-1222C

GARAGE, ON LONDON STREET, between Aylmer and George. 'Phone 2517. 3d-97-1344C

d Real Estate

FOR SALE — EAST ½ LOT 20, CONcession 3, Emily. 100 Acres; good location. Immediate possession. Apply 437 George Street, Peterborough. dtf-4222D

FOR SALE — HOUSE, 784 WATER Street, and House, 709 Elcome Crescent. Apply 714 Water Street. 3d-95-1270D

FOR SALE — MODERN SEVEN-Roomed Brick House, very central. Will be Sold at a sacrifice price on account of repairs needed. A bargain. See W. Nugent, 187 Charlotte. 1d-95-1317D

HOUSE, WITH FIVE AND HALF Acres Land; good buildings. Possession May First. Apply 225 Dublin Street. 1d-95-1326D

IDEAL HOME ON THE INDIAN River, Warsaw, Seven-roomed House, soft and hard water, outbuildings, good garden grove, electric power available; school and churches. Price reasonable. Mrs. Thomas Rose, Route Eleven, Peterborough. 3d-21,28,5-1310D

FOR SALE — TWO FIRST-CLASS Mortgages of One Thousand each, drawing 7%. Best security. Apply 282 George Street. 4d-95-1161D

FOR SALE OR EXCHANGE — SIX-Roomed House, a real home, with all conveniences. Must sell — a snap. 548 Douglas Avenue. 2d-95-1289D

BUILDING LOT, ENGLEBURN DIStrict. 'Phone 1349M. 3d-97-1342D

20 ACRES, WITHOUT BUILDINGS, for Sale, Rent, or Exchange on good Car, or what have you?. 274 Wescott. 1d-95-1356D

FOR SALE — SIX-ROOMED BRICK on Stewart Street. Will be Sold with Furniture at a very reasonable price. Nice little House, very central. Must be sold to close Estate. W. Nugent, 187 Charlotte. 1d-95-1339D

FIFTEEN ACRES, GOOD BUILDINGS, with or without Stock. MacDonald, Rifle Range. 3d-97-1338D

FOR SALE OR RENT — 6-ROOM House, conveniences, at 191 Crescent. Possession May 1st. Write Box 1363, Examiner. 3d-97-1363D

f Boarders Wanted

GOOD ROOM AND BOARD, 5 MINutes' walk from C.G.E. 'Phone 1434W. 3d-95-1246F

g Help Wanted, Male

CHEF WANTED AT ONCE. ST. LAWrence Hotel, Campbellford. 3d-95-4902G

HOW TO GET A GOVERNMENT Job. Free Booklet. The M.C.C. Ltd., Toronto (10). 4d-7,14,21,28-848G

MAGAZINE SALES PEOPLE, MANAgers, Experienced for World's very finest propositions. Write or wire M. A. Steele, The Magazine King, 5 Clumbus Circle, New York. Specials, two-pays, astounding commissions. 1d-95-1329G

RELIABLE MAN TO TAKE CARE Store Route. Distribute and collect. New product. Protected territory. Earn excellent weekly income. Berland Nut Co., St. Paul, Minn. 1d-95-1241G

MAN TO REPAIR LEADED GLASS Windows. Write to Charles Thorndyke, Millbrook. 2d-96-1316G

MEN WANTED TO SELL 165 GUARanteed Home Necessities in your City. Products known through big advertising. Free products every month. Big profits for active men. Cash proposition. No capital to invest, no risk. You try your luck and make money or return your goods for credit. Ask catalogue and details. Familex Products Company, 570 St. Clement Street, Montreal, Que. 12d-14,17,21,24,28,31,4,7,11,14,18,21-4376G

YOUNG MEN TO JOIN PETERBOROugh Flying Club, $25 Entry Fee. Small Hourly Rate on Flying Time to cover expenses. 'Phone 1345F. 1d-95-1335G

h Help Wanted, Female

WOMEN WANTED TO SEW FOR US at Home. Sewing machine necessary. No selling. Ontario Neck-Wear Company, Dept. 116, Toronto (8). 4d-7,14,21,28-561H

MAID FOR GENERAL HOUSEWORK, no children. Apply 585 Bolivar. 3d-97-1352H

j Employment Wanted

MARRIED MAN WANTS FARM Work, State wages. Apply Russell Wellwood, Fenella. 6d-96-1044J

PAINTING AND DECORATING — 'Phone 789F. 3d-96-1283J

HOTEL WORK OR HOUSEWORK. Write Box 1230, Examiner. 3d-95-1230J

PAPERHANGING, PAINTING—CHESterfields, Rugs Vacuumed, Mothproofed. Doors, Windows Caulked Free. 1699J. 2d-95-1286J

VIOLIN MAKER AND REPAIRER — Expert. W. J. Galbraith, 117 Robinson Street. 'Phone 1692. 2d-96-1333J

WANTED — WOOD TO CUT. 'PHONE 2274. 3d-97-1355J

ECKENER SURE AIRSHIP BEST AMONG FLIERS

Graf Zeppelin Commander Says His 50 Atlantic Crossings Give Evidence of Safety.

AT LONDON LUNCHEON

LONDON, April 21 (C.P.) — In spite of the wonderful increase in the efficiency of the aeroplane, Dr. Hugo Eckener, commander of the Graf Zeppelin, is convinced the airship type of flying craft is the best available method of aerial transport for long distances, especially over the ocean.

Dr. Eckener expressed this view here when he attended a luncheon in his honor of the British branch of the All People's Association. He is president of the German group of the organization.

Dr. Eckener told the gathering he had many problems to solve. One of them was whether the airship could become a dependable and safe means of transportation, and if so whether it could become a paying business. It was impossible for mechanical transportation to arrive at 100 per cent safety. It would only be obtained, he thought, "for our last journey to heaven," but he claimed as a result of his 50 Atlantic crossings that the airship gave the 99.9 percentage of safety some people wanted.

Dr. Eckener said he was working on plans for regular airship services to North and South America.

Captain F. E. Guest, M.P., who presided, suggested the extraordinarily satisfactory results Dr. Eckener had achieved with the Graf Zeppelin might enable the reopening the British Airship factories at Pulham, closed for some time.

j Employment Wanted

SALESMAN, EXPERIENCED, GOOD connections, Open for Engagements to Represent Peterborough and Counties for reputable firms. Results assured. Write Box 1314, Examiner. 3d-97-1314J

m Lost

A SUITABLE REWARD WILL BE given to the party giving information leading to the recovery of an Axle taken from the Buggy on the Premises of M. Crough. 'Phone 2137W. 1d-95-1337M

BRITISH BULL DOG (FEMALE). Finder please 'Phone 3231. 3d-97-1350M

SILVER CROSS AND CHAIN, THE week of April 10th. 'Phone 2709. 3d-97-1346M

WILL THE PARTY WHO TOOK Purse from Kitchen in W.O.W. Hall Last Night, please return same and save further trouble? 1d-95-1358M

BLACK KID GLOVE, WEDNESDAY, at Capitol Theatre. 'Phone 1911J. 2d-96-1362M

o Live Stock

FOR SALE — MARE. ROY SLATER, Lakefield Road. 3d-95-1235O

HOLSTEIN COW, DUE TO FRESHEN. Apply Arthur Hewitt, Fraserville. 3d-96-1278O

FOR SALE—DUAL PURPOSE SHORThorn Bull Calf; also One Yearling Bull. George S. Thorn, No. 2, Millbrook. 3d-95-1252O

FOR SALE — 2 COLTS, RISING 2 and 3 years, from standard bred Mare and Armadale. Would Exchange for Cattle or Work Horse. A. Blodgett, one mile West Jackson Park. 3d-17,19,21-1158O

FOR SALE — 6 HEAD OF 2-YEAR-old Cattle. 'Phone 9 ring 4-1, Douro. 2d-96-1354O

p Poultry

FOR BEST RESULTS, USE MASTER Chick Starter and Growing Mash. J. A. Feir, 88 Aylmer. 3d-95-1236P

CUSTOM HATCHING — ALL EGGS set Fumigated. C. W. Stark, Peterborough, No. 7. 'Phone Keene 6d-14,18,21,23,35,28-1091P

SEVEN WEEKS BARRED ROCK Pullets, Standard, 40 Cents; Bray's Foundation Quality, 50 Cents; Cockerels, 25 and 30 Cents. L. R. Lawless, MacFarlane Avenue. 'Phone 3204W. 2d-95-1306P

IN BUYING CHICKS THIS SPRING, you make or break next Winter's Egg Profits. Bray Flocks proved their profitableness last winter, by laying steadily through coldest months. Bray Chicks are hatched from big eggs—more than half of them 25 to 30 ounces per dozen. Customers report Pullets from this season's early hatches up to 2½ lbs. at 9 weeks, and losses next to nothing. Write for booklet. Bray Chick Hatchery, 45 Clayburn Avenue, St. Catharines, Ont. 3d-16,18,21-4840P

q Wanted

WANTED — LIVE POULTRY. PAY good price. 'Phone M. Florence, 3573J. 26d-112-999Q

WANTED — CARS FOR WRECKING, Metals and Wastes. 'Phone 697. Peterborough Metal, 385 Bethune Street. 6d-96-4858Q

WANTED — TWO UNFURNISHED Rooms in return for Housekeeping Services or Work of any kind. Write Box 1601, Examiner Office. 3d-95-1272Q

WORK HORSE FOR ONE MONTH'S Work, for Pasture for Season, or would consider Light Colt to break to all harness; best of care, but must be at owner's risk. Write Box 1237, Examiner. 3d-95-1237Q

WANTED — TO RENT, A SMALL House, with cheap rent, for family of Three. Write, with particulars, to Box 1600, Examiner. 3d-95-1240Q

TWO ROOMS FOR LIGHT HOUSEkeeping. George Street preferred. Write Box 1234, Examiner. 3d-95-1234Q

SMALL HOUSE WANTED, REASONable. 'Phone 2654. 3d-97-1348Q

CITY TREASURER'S SALE OF LANDS FOR ARREARS OF TAXES
CORPORATION OF THE CITY OF PETERBOROUGH

TO WIT:

BY VIRTUE OF A WARRANT issued under the hand of the Mayor and the Seal of the Corporation of the City of Peterborough, bearing date the 19th day of September, 1933, and to me directed, commanding me to levy upon the several parcels of land, hereinafter described, for arrears of taxes due thereon, together with all lawful costs and charges in connection therewith, I hereby give notice, that unless the said arrears of taxes and costs be sooner paid, I shall, pursuant to the Provisions of The Assessment Act, at the City Council Chamber, in the City of Peterborough, on the 26th day of June, 1934, at the hour of Ten o'clock in the forenoon, proceed to sell, by public auction, the said lands or so much thereof as may be necessary to discharge such arrears of taxes and all lawful costs and charges in connection with such sale.

No.	Description and	Location	Years in Arrears	Taxes	Costs	Total
	SOUTH WARD					
1.	W. 27'-2" of E. 54'-4" of Lot 6, less the C.P.R. line—Plan 43	S.S. Chamberlain St.	1929, 1931	$ 28.32	$ 9.94	$ 38.26
2	Lot 32—Plan 96	W.S. Lynch St.	1927-8-30-31	18.31	9.69	28.00
3	That part of Lot 6—E. of C.N.R.—N. of Lake and W. of George Sts.	210 Lake St.	1926 to 1931	264.66	15.85	280.51
	CENTRE WARD					
4.	E. 70' of W. 105' of N. 84' of Lot 7—S. of King and W. of George Sts.	229 King St.	1927 to 1931	241.44	15.26	256.70
5.	W. 74' of Lot 3 and E. 6'-4" of Lot 4—N. of King St. and W. of George St.	N.S. King St.	1929-30	39.86	10.23	50.09
6.	N. 53' of S. 128'-9" of that part of Lot 6 immediately W. of and adjoining Louis St.—N. of King and W. of George Sts.	287 Louis St.	1927 to 1931	291.26	16.51	307.77
7.	N. 62'-5" of that part of Lot 6—N. of King and W. of George St., immediately W. of and adjoining Louis St., the N. boundary of Lot 6 always considered as 257'-5" N. of King St.	297, 299 & 301 Louis St.	1927 to 1931	1,564.57	48.34	1,612.91
8.	E. 31'-4" of W. 64'-6" of N. 60' of Lot 6—S. of Charlotte and W. of George Sts.	215, 217, 217½ Charlotte	1927 to 1931	1,239.58	40.22	1,279.80
	WEST WARD					
9	S. 30' of Lot 8—Plan 33	E.S. Cross St.	1927 to 1931	59.41	10.72	70.13
10.	S. 22' of N. 165' of W. 60' of Lot 22—S. of McDonnell and W. of George Sts.	E.S. Park St	1929 to 1931	74.27	11.09	85.36
11.	Lot 3—Plan 92	N.S. Sherbrooke St.	1929-30	50.88	10.50	61.38
12.	S. 23' of N. 145' of E. ½ of Lot 22—S. of McDonnell and W. of George Sts.	W.S. Gilchrist	1928 to 1931	12.07	9.53	21.60
	NORTH WARD					
13.	S. 52' 6" of Lot 9—S. of London and W. of George Sts.	E.S. Bethune St.	1927 to 1931	500.53	21.73	522.26
14.	N. 25' of Lot 16—Plan 127	W.S. Bethune St.	1929, 1931	26.14	9.88	36.02
	EAST WARD					
15.	W. 70' of Lot 9—Plan 1A—S. of Douro and E. of Rogers Sts.	S.S. Douro St	1929 to 1931	93.70	11.57	105.27
16.	N. 14'-10" of Lot 208 and S. 14'-2" of Lot 209—Plan 1A—N. of Hunter St. E. and W. of Rogers St.	W.S. Rogers St.	1928 to 1930	54.33	10.59	64.92
17.	Lot 36—Plan 19A	S.S. Woodbine Ave.	1929, 1931	41.41	10.26	51.67
18.	N. 82'-5" of Lot 36 and N. 82'-5" of Lot 37—Plan 22A	S.S. Caddy St.	1929 to 1931	28.50	9.94	38.44
19.	Lot 34—Plan 19A	S.S. Woodbine Ave.	1929 to 1931	30.59	10.00	40.59
	All the above lots are Patented.			$4,659.83	$291.85	$4,951.68

City Treasurer's Office, March 17th, 1934.

F. ADAMS, City Treasurer.
13t-Sat. June 16-4480

q Wanted

WANTED — CATTLE TO PASTURE. Bordering River. John Mervin, 'Phone 1319W. 3d-96-1279Q

THREE OR FOUR UNFURNISHED Rooms Wanted for adults. State termn to Box 1327, Examiner. 2d-96-1327Q

WANTED — TO RENT, MEDIUM-sized House, central; conveniences; garage. State rent. Write Box 1315, Examiner. 3d-97-1315Q

SMALL, WELL HEATED APARTment, central; reasonable rent. Write Box 1323, Examiner. 3d-97-1323Q

WANTED — USED SAVAGE WASHing Machine, cheap for cash. 'Phone 2750J. 3d-97-4936Q

WANTED — MAY 1, 100 BAGS POtatoes for Relief Gardens. Must be free from frost damage. Quote prices to A. B. Cunningham, 331 Reid Street. 'Phone 1261W. 3d-97-4932Q

WAITED — OLD GOLD. HIGHEST price paid. Phillips' Dental Laboratory, 408½ George (opposite Lech's). 6d-100-4939Q

WANTED — SMALL APARTMENT OR Rooms, on Ground Floor, adults. Reasonable. Write, stating location and rent, to Box 1334, Examiner. 2d-96-1334Q

WANTED — TO HIRE, HORSE, weighing 1,300, for Small Garden for season. Write Box 1288, Examiner. 2d-95-1288Q

WANTED — 500 USED BRICKS. Write Box 1290, Examiner. 3d-96-1290Q

WANTED — ROOMY, BRIGHT, 4 OR 5 Roomed Cottage or Bungalow, with garden. Cheap for cash. Write Box 1312, Examiner. 3d-96-1312Q

WANTED — ENGLISH PRAM, IN good condition. Write Box 1242, Examiner. 3d-95-1242Q

WANTED — GOOD BOY'S BICYCLE, cheap for cash. Write Box 1293, Examiner. 2d-95-1293Q

WILL PAY CASH FOR SMALL USED Car; must be cheap. Write Box 1309, Examiner. 2d-95-1309Q

r Personal

PRIVATE HOME KINDERGARTENS Pay. We start you. The Canadian Kindergarten Institute, Toronto (10). 4d-7,14,21,28-849R

s Used Cars for Sale

OAKLAND COACH, 1927, NEWLY overhauled. 'Phone 3145J. 3d-95-1260S

$200 NOTE ON ANY NEW CAR OR Truck. Cheap for cash. Write Box 1280, Examiner. 3d-96-1280S

31 x 4 TIRES, ALSO 2-WHEELED Trailer. 'Phone 3145J. 3d-95-1257S

FOR SALE — 1929 RUGBY ½-TON Panel Truck. 178 Lansdowne. 3051F. 3d-96-1287S

1930 CHEVROLET COACH, GOOD condition, practically new tires. 552 Bolivar Street. 3d-95-1219S

FOR SALE — 1929 ESSEX COUPE, privately owned, excellent condition, $200. 'Phone 758. 3d-95-1238S

t General Notice

LANDSCAPE GARDENING. LAWNS Rolled and Fixed, General Garden Work. Tree Pruning and Rock Work. 'Phone Walker, 292W. 6d-95-1127T

A. A. McINTYRE, GENERAL INsurance, Fire, Car, and Life Protection. Office, 392 Water Street. 'Phone 1156. 3d-96-1296T

v Situations Vacant

LADIES WANTED TO DO LIGHT Sewing at home; good pay; work sent charges paid. National Manufacturing Co., Dept. 43, Montreal. 12d-J.13,27-F.10,24-M 10,24-A 7,21-M.12,26-J 9,23-3583V

w Pet Stock

PEKINGESE PUPPIES, REGISTERED Stock. 567 Albert Street. 3d-95-1264W

SALESMAN

FIRST ASSIGNED TO ONE COUNTY. Advance to Territory Manager if you make good. Five average orders net you $50.00. Specialty sold direct to large property owners. A fine future for right party. SALES MANAGER 9915 Harvard Ave., Cleveland, Ohio. 1d-95-1326Y

IT PAYS TO ADVERTISE

MARMORA.

Mr. George Wright quietly celebrated his seventy-first birthday on Wednesday.

z Dressmaking

SKILLED DRESS AND MANTLE making, at Home or by the Day. Alterations included. 'Phone 899W. 3d-95-1247Z

EXCHANGE

PARTY MOVING TO COUNTRY — will accept as part payment Groceries, Furniture, New Clothing, Car, or Truck, on New Electric Washer, Refrigerator, and Radio. Terms on balance. Write Box 1359, Examiner. 1d-95-1359

NEW ELECTRIC WASHER, BOUGHT in December. Owner moved to Country. Will Exchange for what have you? Terms on balance. See it at 261 George. 'Phone 3707. 1d-95-1360

NOTICE TO CREDITORS.

IN THE MATTER OF THE ESTATE OF FRANCIS LAWRENCE AYOTTE, LATE OF THE TOWNSHIP OF SMITH, IN THE COUNTY OF PETERBOROUGH, CARPENTER AND FARMER, DECEASED.

NOTICE IS HEREBY GIVEN, Pursuant to the Trustees Act, R.S.O. 1927, Chap. 150, that all Creditors and others having CLAIMS or DEMANDS against the Estate of the said FRANCIS LAWRENCE AYOTTE, who died on or about the 16th Day of November, A.D. 1933, at the Township of Smith, in the said County of Peterborough, are required on or before the 11th Day of June, 1934, to send by post prepaid or deliver to the undersigned, Joseph A. O'Brien, Solicitor for the Administrator of the Estate of the said Deceased, their Christian names and surnames, addresses and description, the full particulars in writing of their Claims, a statement of their Accounts, and the nature of the Security, if any, held by them.

AND TAKE NOTICE, That after such last mentioned date the said Administrator will proceed to distribute the Assets of the said Deceased among the parties entitled thereto, having regard only to the Claims of which he shall then have notice, and that the said Administrator will not be liable for the said Assets or any part thereof, to any person or persons of whose Claim notice shall not have been received by him at the time of such distribution.

DATED at Peterborough this 19th Day of April, A.D. 1934.

JOSEPH A. O'BRIEN,
395-7 George Street,
Peterborough, Ontario,
Solicitor for the Administrator,
Francis Lawrence Ayotte Estate.
4d-21,26,4,11-4935

NOTICE TO CREDITORS.

All Persons having any CLAIMS against JOHN HARPER, late of the City of Peterborough, in the County of Peterborough, Esquire, who died on or about the 5th Day of February, 1934, are hereby required to send their names and addresses and full particulars of their Claims duly verified by Affidavit to the undersigned Solicitors for George W. Lundy and Ernest Sutherland, Executors of the Will of the said Deceased, on or before the Tenth Day of May, 1934, after which last mentioned date the said Executors will proceed to distribute the Assets of the Estate among the parties entitled thereto, having regard only to the Claims of which they shall then have had notice.

DATED at Peterborough, this 7th Day of April, 1934.

PECK, KERR & McELDERRY,
415 Water Street, Peterborough,
Solicitors for the said Executors.
5d-7,14,21,28,5-4728

BARRISTERS AND SOLICITORS.

HALL & CARLEY — Barristers, Solicitors, Notaries corner Hunter and Water Streets (over Canadian Bank of Commerce) Peterborough, Ontario. Telephone: Office No. 65 R. R. Hall, K.C. residence No. 403 T. J. Carley, LL.B., residence No. 3036.

JAMES FORDYCE STRICKLAND K.C. M.P.P. — Barrister Solicitor Notary Public. Peterborough 'Phone 191 Money to Loan. 378 Water Street.

PECK, KERR & McELDERRY — Barristers, Solicitors and Notaries Office: 415 Water Street, Peterborough. Telephone 1950. E. A. Peck M.P. F. D. Kerr, K.C., V. J. McElderry, K.C.

GORDON & ELLIOTT — Barristers Solicitors, Notaries, Patents and Trade Marks. Money to Loan. Telephone 3300 — Hon. G. N. Gordon K.C. Alexander L. Elliott. Toronto Telephone Number Elgin 8881. Office: 410 Saturday Night Building, 73 Richmond Street West.

Insurance Business Increase For Month

TORONTO, April 21.—Reflecting the perceptible improvement in general business conditions, sales of new paid-for ordinary life insurance in Canada and Newfoundland last month showed an increase of approximately 3 per cent., as compared with March, 1933. Nineteen companies having 91 per cent. of the business in force sold $32,966,000 of new business in March, 1934, as compared with $32,046,000 in the same month a year ago, according to figures given out by the Life Insurance Sales Research Bureau. The provinces showing increases were Ontario, Quebec, Saskatchewan and Prince Edward Island.

Detailed sales last month were:

Alberta	$1,244,000
British Columbia	2,160,000
Manitoba	1,646,000
New Brunswick	790,000
Nova Scotia	1,100,000
Ontario	14,134,000
Prince Edward Island	102,000
Quebec	10,675,000
Saskatchewan	913,000
Newfoundland	202,000

USED CARS

Chevrolet Master Coach, 1933. Just like new. Come in and inspect it.

Plymouth Sedan, 1932. Small mileage; privately owned.

Chrysler Coach. Rubber mounted; motor in perfect mechanical condition.

Chevrolet Touring, with four new tires and tubes; small mileage, $70.00.

LILLICO MOTORS
383-385 WATER STREET

DAVIS-THOMPSON COMPANY
Insurance and General Agency
433 GEORGE STREET - PHONE 40

THE TORONTO SAVINGS & LOAN CO.
ESTABLISHED 1885

3% ON DEPOSITS

Interest paid or added half yearly, 30 June and 31 December, in each year. Every facility is afforded to Depositors both in depositing and withdrawing their money.

For sums of $100 and upwards this company's debentures afford a safe and profitable investment. Further information in regard to which will be gladly furnished upon request.

SAFETY DEPOSIT BOXES FOR RENT

W. G. MORROW,
Managing Director.

Office Hours: 9 a.m. to 4 p.m. Open Saturday's until 5 p.m.

CANADIAN PACIFIC RAILWAY
(Effective Sunday, March 11)

Going East—

4.55 p.m.—Indian River, Norwood, Havelock. Daily except Sunday.
7.40 p.m.—From Toronto. Daily except Sunday.
11.10 a.m.—Havelock, Tweed, Smith's Falls, Ottawa, Montreal, Quebec, Boston, and New York. Daily except Sunday.
11.10 a.m.—Sunday only to Havelock.
1.55 a.m.—Havelock, Tweed, Kingston, Perth, Ottawa, Smith's Falls, Montreal, St. John, Boston, and New York daily.

Going West—

5.15 a.m.—Toronto, Guelph, Goderich, Hamilton, Galt, Woodstock, St. Thomas, London, Chatham, Detroit, Chicago, and New York daily.
7.20 a.m.—Toronto, Hamilton, Brantford, Buffalo, New York, Galt, Woodstock, London, Chatham, Detroit, and intermediate points. Daily except Sunday.
9.35 a.m.—To Lindsay and Bobcaygeon.
3.40 p.m.—Toronto, Hamilton, Buffalo, Rochester, Boston, Woodstock, London, Windsor, Detroit, Chicago, and intermediate points between Peterborough and Toronto. Makes connections with the Trans-Canada Limited for Winnipeg and Vancouver. Daily except Sunday.
5.40 p.m.—Sunday only for Toronto and points West.

CANADIAN NATIONAL RAILWAY TIME-TABLE.
(Effective Sunday, October 1)

6.15 a.m.—Daily "Pool Train" from C.P.R. Depot for Toronto, connecting with Canadian National "Intercity Ltd." for London, Windsor, Detroit, Chicago, also for Hamilton, Buffalo, and New York.
8.25 a.m.—For Lindsay, Orillia, Midland, Toronto, Hamilton, Buffalo, Guelph, Kitchener, Chatham, Windsor, and Detroit.
12.01 Noon—For Port Hope, Oshawa, Toronto, London, Windsor, Detroit, Chicago, Hamilton, Buffalo, New York, Philadelphia; also connects at Port Hope for Belleville, Kingston, and Montreal.
1.45 p.m.—For Lakefield.
5.17 p.m.—For Lindsay, Toronto, connecting with "International Limited" for London, Sarnia, Chicago; with the "Continental Limited" for Winnipeg and Pacific Coast points; also connects for North Bay and Cochrane and with the 11.45 p.m. for Windsor.
6.30 p.m.—For Keene, Hastings, Stirling, Belleville, Kingston, Montreal, Boston, and the Maritime Provinces.
1.55 a.m.—Daily "Pool Train" from C.P.R. Depot, for Smith's Falls and Ottawa.
7.30 p.m. (Sunday only)—Lindsay, Toronto, Hamilton, London, Windsor, and Detroit.
(All Trains, except the Two Pool Trains, operate Daily, except Sunday, from Canadian National Railway Depot, Charlotte and Bethune Streets.)

PENNY BANK BRANCH QUESTION DEBATED FOR HAVELOCK SCHOOL

Inspector Outlines Subject — Third Teacher Needed Continuation Classes.

CONSIDER RAISING GRADE

HAVELOCK, April 20 (Examiner Correspondence) — The regular meeting of the village school board was held in the school room on Wednesday evening, April 18, with chairman, Bernard Smith presiding and all the members present.

Mr. P. Yuill, principal of the Public School brought two matters before the board. Concerning the supplementary reading in the primary classes he said suitable books might be purchased for twelve dollars. He expected to see some samples carred by the inspector. Mr. Yuill also drew the attention of the board to the fact that some kind of a couch or davenport was needed in the teachers' room. Just recently he pointed out two accidents had occurred in the school and the need for such a couch was clearly shown.

On motion of trustees Taylor and Roche the board authorized Mr. Yuill to purchase the books for supplementary reading as recommended by the inspector. The matter of procuring a day bed for the teachers' room for emergency cases was left in the hands of the property committee.

Miss Jessie K. Whitton, B.A., principal of the Continuation School reported everything well. Mr. Yuill when asked at this juncture concerning the number of beginners at Easter said that seventeen had been started and there was a possibility of more later. About twenty-five started at September.

Caretaker Mr. Robert Buchanan, reported the job on the school bell as not yet being completed. He also suggested that now the ball season was at hand an extra strip of wire might be put to good use on the south side of the playground. The old wire having given out.

Penny Bank

Mr. J. R. Littleproud, Ontario Penny Bank Inspector then addressed the board regarding the opening of a branch in the school. Having seen the account of the last meeting in The Examiner, he noticed the penny bank question had been discussed. He wrote the secretary, Mr. Fennell and arranged to present the matter.

"A bank is usually thought of as an institution for the purpose of buying and selling credit at a profit for its shareholders," he said. "Now that is just what a penny bank is not.' He went on to say the bank originated in the city of Toronto and was later extended to the rest of the province. It now embraces four hundred and seventy-five schools and holds one million two hundred and fifty thousand dollars in safekeeping for Ontario school children.

"Actual saving is the best teacher of thrift,' he said. The value of thrift is inestimable, especially have we found this to be true of late years. Each child has its own pass-book and deposits are made each Tuesday. The average class requires fifteen minutes to perform this operation. They not only learn the way in which to conduct business; but the true sense of value is instilled.

The students learn foresight and self-control. The operation of the system is simplicity itself. Two and one half per cent is the interest paid. The investments are so restricted by the government to only high grade securities that after the small yield and the small cost of operation is taken into account this is the highest rate payable. The school boards pay for their own stationery. The cost to put the system in operation for the first year would be $25 and twelve to fourteen dollars in the years that follow. Money spent in teaching thrift is money well spent, the government inspector said. Casual inspections are made at frequent intervals and a talk on saving is given at least once a year by the inspector.

Asked concerning the progress of the project, the speaker said until 1929 steady progress had been noted. A hundred thousand dollar increase had been made each year. Since then sharp declines had brought on by the depression showed eighty thousand, seventy thousand and one hundred thousand dollar decreases reported for the years 1931, 32, 33, respectively. Since June last year a sixty thousand dollar gain had been noted.

The speaker thought this a splendid indication that the general financial condition of the province was on the upward trend. The people in general realize the value of the project and the success is largely dependent on the attitude of the teachers.

Trustee H. W. Roche asked Mr. Yuill how the teaching staff would look on the matter. Mr. Yuill thought they would be quite agreeable to the installation. When asked concerning the installation in the continuation school, Mr. Littleproud said the project was more popular in American secondary schools than those in the province; but that it could be used. Most of the secondary teachers were inclined to think their curriculum was already too crowded.

The board thanked the speaker for his fine talk; but preferred to leave the matter over until September and in the meantime enquire as to the public's disposition. This was put in the form of a motion by trustees Copp and Roche. The matter will again come up at the August meeting.

Inspector Reports

The annual report on the continuation school by Inspector C. D. Randle was then read to the board. No grading was given for cloak rooms, the premises received third grading, the lavatories two, lighting two, ventilation three, boards, one. It was suggested sets of books be procured for Lower School literature and Middle School French. Pupils were tested in writing and spelling, writing lessons were recommended for form one to end of year. The staff is qualified, the discipline good, and attendance too large. The ratio of pupils is 78 as to two and 39 to one. The supplementary reading is up-to-date. The board was commended for making a daily paper available to the pupils. The janitor is very capable and the general ability and organization is of relatively high standard. The inspector regretted to report that general neatness was not stressed sufficiently. The physics class was backward and the equipment only fair. The principal, Miss Whitton was described as being sincere and conscientious and was supported by a good assistant in Mr. Small.

Third Teacher Needed

The overcrowded condition of both the public and continuation schools was then discussed at great length. It is quite apparent an expedient will have to be sought in the near future. Fifty pupils in one room calls for a third teacher and the lower school has now fifty-two. It was discovered that only about fifteen will leave the school at the end of the term and there may easily be thirty new comers to the continuation school.

Trustees Roche said if the school is overcrowded it will be detrimental to progress. It was noticed the school grounds were too small and lack of good reading material accounted for lack of interest in reading.

The teaching of music was then discussed. After some time Trustee McAdam enquired "How do they manage with those who can't learn music at all?" The very speedy reply by the chairman "The same as they do with those who can't spell,' lent a humorous touch to the otherwise comparatively quiet meeting.

On motion of Trustees Copp and Bullied the report was received and filed. McAdam and Taylor moved the accounts be passed.

On motion of Taylor and Spencer, Fred McAdam was engaged to remove the ashes from the school.

The secretary-treasurer, Ed. Fennell had an up-to-date statement of the finances for each member and reported the village had paid their share of the electric power bill when presented at the last meeting.

Mr. Fennell had been in conversation with the inspector of the continuation school who suggested raising the grading of the school to grade A from grade B. This would require an extra teacher. Two of the staff would have to be graduates. The grants would be increased, the cost of pupils attending the county high school would be done away with and would entail very little extra expenditure to teach upper school work. It would do away with village pupils journeying to Norwood and Peterborough for advanced education in a high school or collegiate.

Trustee Roche enquired as to whether or not a large enough number of the students would take the upper school work, to warrant the changing the status of the school. Mr. Roche felt the teachers at present had a big chore on their hands and something should be done. He suggested a committee be appointed to delve into the matter, and report findings. He said, "There is a possibility that the county council will not approve of the change. This was experienced a number of years ago when the same move was contemplated by the board. It was found after the board had gone to some expense."

Committee Named

It was moved by Trustess Ernest Spencer that the chairman, Mr. Smith name a committee to deal with the matter. Mr. Smith complied and named, following Trustees, H. W. Roche, Chas. Taylor, William Copp, E. Spencer and the secretary, Mr. Fennell.

Trustee Chas. Taylor as the board's representative to the Ontario Ratepayers' and Trustees' convention in Toronto reported most fully of his trip to the city.

Mr. Taylor praised the work being done in the public speaking classes in Ontario. He heard with much interest the contests. The resolutions framed were described by the delegate and the general trend seemed to be to get away from the teaching of languages in the schools and more stress being placed on the practical subjects. In some cases the urban and rural boards were divided on this question. Earlier departmental examinations and the abolishing of fees were the other highlights of the report.

On motion of Trustees Bullied and McAdam the report was received and on motion of McAdam and Copp the meeting adjourned.

SUNDAY
CFRB—5.15 P.M.
CKPC
"MAPLE LEAF" Programme
ERNEST SEITZ, Pianist
DONALD HEINS' Orchestra
CANADA PACKERS LIMITED
Producers of "MAPLE LEAF" Hams and Bacon

A CROSS CHILD IS A SICK CHILD

When a child becomes cross, irritable, and out of sorts, you know the little system is not functioning properly—that your child is sick. Steedman's Powders are mildly corrective, gently cleansing the system and relieving constipation, the cause of most infant and childhood complaints. Steedman's Powders for infants and growing children have been the standby of mothers all over the world for over 100 years. At all dealers.

Give STEEDMAN'S POWDERS From Teething to Teens

Free sample with valuable booklet "Hints to Mothers" by mail from John Steedman & Co., 504 St. Lawrence Blvd., Montreal.

Millbrook

Friends of Mr. Ronald Hutchison, eldest son of Mr. and Mrs. James Hutchison, Cavan will be pleased to learn that he has been promoted to the position of manager of the Claremont branch of the Bank of Toronto, Montreal.

The Agricultural Committee of the Women's Institute, Mrs. R. J. McKnight convenor, will hold a public gathering in the Town Hall on May 9, when E. A. Summers, Agricultural Representative for Durham, will be the speaker, and other special features of the program will be presented. This will be the second such public meeting the committee has sponsored, the one last year being a decided success.

Mrs. B. L. Richards and her son, Ralph and baby daughter Yvonne, who have been in Toronto for some weeks visiting her parents, Mr. and Mrs. Walter Campbell, returned home last week.

Miss M. E. Needham's picture was included with that of Ann Adams and her helpers in the Mail and Empire of last Friday, the staff being that of the cooking school held in Massey Hall from Tuesday to Thursday last week, the paper mentioned being the sponsor of the big event.

Norwood

Mr. Jack Webb of Orangeville is visiting his mother, Mrs G. Webb.

Mrs. Alexander Cargill of Toronto is visiting this week with her parents, Mr. and Mrs. Robert Baker.

Miss Edith Burgess, Mrs. N C. Porter, Mrs. J. McNaughton, Mr. Ross McNaughton, and Mr. Wellington Burgess attended the funeral of the late J. W. Kidd, whose death occurred at his daughter's, Mrs. Wenton Murray (Barbara) of Toronto. The remains were brought to Warsaw and the funeral was held from the Warsaw United Church, where he was a valued member for many years.

The Seagraves Fire Engine Company of St. Catharines held a demonstration here on Wednesday afternoon. At 7.30 a public meeting was called for discussion on the purchasing of a fire engine, but no action was taken.

From burning grass a serious fire might have resulted, had it not been seen by Jack Webb, on Wednesday night, when the corner of George Hamblin's henhouse was in a blaze. The fire was soon extinguished by the use of chemicals.

BEST OF HEALTH BEING ENJOYED BY PIONEER OF TRENT RIVER

Banquet Tendered Hon. L. Macaulay

CAMPBELLFORD, April 20 (By Examiner Staff Correspondent). — The Hon. Leopold Macaulay, Provincial Minister of Highways, was welcomed to Campbellford, when the local committee of the Liberal-Conservative Association tendered him a banquet in the St. Lawrence Hotel last evening, prior to his speaking engagement in the Regent Theatre. Reeve N. Alex. MacColl presided over the gathering.

The banquet was wholly informal, no address being given, with the exception of a brief welcome to the guest of honor by Reeve MacColl. A short program included two vocal solos by George Lucy and E. H. Lewis, and a reading by J. D. McEachern.

Other prominent guests present were F. J. McArthur, M.P.P., Northumberland; R. M. Smith, Deputy Minister of Highways; W. B. Horkins, K.C.; R. J. Willmott, A. J. Skeans, Cobourg; Mayor H. N. Carr, Campbellford; Reeve Wm. J. Duncan, Seymour Township; Robert Lowery, Honorary President, Northumberland Conservative Association; R. J. Allan, Association President; and ex-Warden C. H. Davidson.

MISSING PILOT SAFE IN ARCTIC

Mat Berry and Hudson Bay Official Found by Rescue Plane.

TOURING TRADING POSTS.

EDMONTON, April 21 —(C P)— Pilot Matt Berry, missing for two weeks in the Arctic, was reported safe to-day and en route by aeroplane from Coppermine, N.W.T., to Edmonton. Pilot Stanley McMillan was flying with him in another plane. Both are of Mackenzie Air Services.

Meagre word reaching the company offices here gave no details, beyond the bare fact Berry was safe.

The message said McMillan and Berry returned to Coppermine, in Coronation Gulf, on the Arctic Ocean, Thursday, and that they took off at dawn to-day on the long hop over the barren lands to Edmonton 1,600 miles away.

Berry had been unreported since he hopped off from Coppermine to Cambridge Bay, outpost on Victoria Island, 300 miles to the east. Slight fears were held for his safety. Bad flying weather, it was believed, had delayed completion of his trip.

Along with Berry was William Gibson, Superintendent of the Western Arctic Division of the Hudson's Bay Company. He had been on an inspection tour of company trading posts.

With the Spring break-up near, McMillan and Berry will hurry through to Edmonton, stopping only to re-fuel at posts along their route. It is considered likely they will land at either Fort Chipewyan or Willow Lawe, near McMurray, to change their machines from skiis to wheels, and will hop off immediately for Edmonton.

John Lawson at 86 Walks Ten Miles to and From Havelock—Digs Postholes for Fence.

RECALLS POTASH DAYS

TRENT RIVER, April 20. (Examiner Correspondence).—One of our oldest and most highly esteemed residents, Mr. John Lawson, who is enjoying the best of health in his 86th year, can put it all over the younger generation of the day. When interviewed by The Examiner one day this week he was digging post holes for a new fancy wire fence he is erecting in front of his residence on the 15th concession of Seymour township. Mr. Lawson, the week previous, made a trip to Havelock and return a distance of ten miles on foot and was none the wore for the experience.

Mr. Lawson can give many reminiscences of early pioneer life, coming to this township when it was all forest, and clearing land to build a log house. Grain at that time was threshed with a flail and as there were no fanning mills at that time the grain was placed where the wind could blow the chaff out. They made their own sugar, tapping 200 to 300 trees. One year Mr. Lawson in partnership with John I. Nixon, made 1,000 pounds of maple sugar which sold for 10c a pound. Huckleberries were plentiful in the vicinity and great quantities were preserved with maple sugar for winter use.

"Had to Have Cash or Potash"

When logging land the log heaps were burnt and the ashes put in leeches and run off into lye and boiled into potash in huge potash kettles holding 20 or 30 pails. Potash sold for $6 and $7 a hundred and there was a great demand for it for bleaching linen. Mr. Lawson said they used to it by boat to Healy Falls where David Clute kept store and they traded it out for goods.

Mr. Lawson tells many interesting stories of the early days and is ever interested in present day events, being able to read without glasses.

A host of friends wish him continued health in his declining years.

Mrs. John Free

Mrs. John Free, who has resided with her brother, John Lawson for the past four years, celebrated her 2nd birthday Friday May 20th, at the home of her son Raymond, Seymour west, Mrs. Free, daughter of the late Mr. and Mrs. Isaac Lawson of the 15th concession, Seymour Township (on the farm now ocucpied by Raymond Thompson) was united in marriage to John Free of West Seymour whose death occurred in 1910. Mrs. Free remained on the farm in West Seymour until four years ago when she came to reside with her brother. There are six of a family—Isaac on the old homestead; Mrs. John McGreggor, of Campbellford; Mrs. Alfred Stephens of Seymour east; Mrs. Thomas Kerr of Campbellford; Raymond of West Seymour and Captain George H. Free of Campbellford. Mrs. Free has thirty grandchildren. Her many friends wish her many happy returns of her birthday

MULE STEALING

HUNTSVILLE, Ala April 21. (CP).—Three men are in jail here charged with an offense seldom heard of in these days—horse stealing. Jim McCain, Ben Story and A. D. Curse are technically charged with stealing horses—but the warrants actualy were based on the alleged theft of two mules.

THE CANADIAN DEPARTMENT STORES LIMITED

MAPLE LEAF SPECIAL!

Housewives!
Brides-To-Be! Prospective Campers!

If You Need Aluminum Kitchen Utensils, Look

Combination Asparagus Cooker and Double Boiler

A 3-piece outfit that includes complete double boiler (upper section 2 Imperial pint size), and also a separate section for correctly cooking the long stalks of asparagus with their tender tips. The whole set a Maple Leaf Special feature—at the exceptionally low price of 1.29

Seamless Aluminum Daisy Tea Kettles

Well made—for this Tea Kettle has a curved spout that helps eliminate boiling over, flat bottom for quick heating! Holds 4 Imperial pints. Maple Leaf Special feature, each 69c

—Basement, C.D.S.

Marshall Mattress Week - April 23rd to 28th

$3.00 and $5.00 Allowances

For Your Old Mattress on the Purchase of a MARSHALL Spring Mattress

Relaxation is the secret of correct rest. If your mattress is hard, lumpy or even sagged, you twist and turn until you find a comfortable spot. YOU DO NOT RELAX. When your bed is equipped with a Marshall you relax immediately.

Through the co-operation of the Marshall Mattress Company, we are able to offer a $5 allowance for your old mattress on the purchase of a Marshall Walsden and $3 on a Sleepmaker Mattress.

All old mattresses will be picked up by a local relief organization for distribution to those who are in need.

		Allowance	Sale Price
MARSHALL WALSDEN	$28.00	$5.00	$23.00
MARSHALL SLEEPMAKER	21.00	3.00	18.00

—2nd Floor, C.D.S.

MONDAY 2 o'Clock SPECIALS

Women's Smart Blouses

Cotton Blouses in plaids and checks and Organdy Blouses in plain white. High necklines and short puff sleeves. Sizes 14 to 20. 2 P.M. Special, each 50c

—Main Floor, C.D.S.

Women's Rayon Panties

Fine quality lace trimmed Rayon Panties with flat band in front and cuff at knee. Small, medium and large sizes. 2 P.M. Special, pair 69c

—2nd Floor, C.D.S.

THE CANADIAN DEPARTMENT STORES LIMITED

Wave Lengths

Station	Metres	Kilocycles
CKNC Toronto	291	1030
CFCF Montreal ...	291	600
CRCO Ottawa	...	880
CFRB Toronto	434	690
CKAC Montreal ...	411	730
CRCT Toronto	312	960
CKCL Toronto	517	580
CKLW Windsor ...	555.6	540
CHNC Toronto	357	840
CKCO Ottawa	...	1010
KDKA Pittsburg ..	306	930
KMOX St Louis ..	275	1090
WABC New York ..	349	860
WTIC Hartford ..	282.8	1060
WGR Buffalo	545	550
WBBM Chicago ...	389	770
WBEN Buffalo	333	900
WEAF New York ..	454	660
WGY Schenectady.	379	790
WKBW Buffalo ...	202	1480
WJZ New York ...	394	760

MONDAY'S RADIO PROGRAMS

12.00 NOON.
13—WABC—Voice of Experience.
11—WJZ—Musical Varieties.
2.45 P.M.
15—WJZ—Words and Music.
3.00 P.M.
1—CRCT—Radio Guild.
9—WEAF—Ma Perkins.
11—CFRB—Oahu Serenaders.
3.20 P.M.
12—WEAF—Sir Austin Chamberlain.
4.45 P.M.
15—WEAF—370th Anniversary of Birth of Shakespeare.
5.00 P.M.
12—WJZ—Your Health
14—CFRB—Skippy.
5.15 P.M.
4—WJZ—Jackie Heller.
4—CFRB—The Dictators.
5.30 P.M.
14—WJZ—Singing Lady.
12—CFRB—Travel Talk.
14—WEAF—Frank Merrivell's Adventures.
5.45 P.M.
14—CRCT—Orphan Annie.
4—WABC—Gordon, Dave and Bunny.
4—WEAF—Margaret West.
6.00 P.M.
4—CRCT—Indian Serenader.
8—WJZ—U.S. Army Band.
3—CFRB—Dick Steele, Boy Reporter.
12—WABC—Buck Rogers.
6.15 P.M.
7—WABC—Booby Benson and Sunny Jim
3—CFRB—Fred Hotson.
6.30 P.M.
10—WEAF—Irene Beasley.
10—WJZ—The Three X Sisters
3—CRCT—Beckett Reports.
6.45 P.M.
8—CRCT—Lowell Thomas.
4—WABC—Tito Guizar.
1—CFRB—Croon a Tune Bros.
12—WEAF—Horse Sense Philosophy.
7.00 P.M.
7—WABC—Myrt and Marge.
6—CRCT—Amos 'n' Andy.
5—WEAF—Baseball Resume.
7.15 P.M.
6—CFRB—Just Plain Bill.
6—WEAF—Gene and Glen.
4—WJZ—Baby Rose Marie.
7.30 P.M.
1—WJZ—George Gershwin's Orch.
4-6-WEAF—Shirley Howard and the Jesters.
1—CFRB—Crazy Water Crystals.
10—CRCT—Music, Chatter and Song
7.45 P.M
4—WABC—Boake Carter.
4—WJZ—Mario Cozzi.
6—WBEN—The Goldbergs
8.00 P.M.
11—CFRB—Syrup Symphonies.
7—CRCT—The Confidence Man.
2—WABC—Happy Bakers.
10—CKCL—Hawaii Bound.
10—WEAF—Soconyland Sketch.
8.15 P.M.
8—WABC—Edwin C. Hill.
8.30 P.M
10—CRCT—Voice of Firestone.
11—CKCL—Conservatory String Quartette.
15—CFRB—Real Life Dramas.
4—WABC—Bing Crosby and Hayton's Orch.
4—WJZ—The Sizzlers.
8.45 P.M
10—CFRB—Studio Program.
15—CKCL—Flying Fingers.
12—WJZ—Babe Ruth Baseball Comment.
9.00 P.M.
4—CFRB—Vera and Warren.
4—CRCT—Gaiety and Romance (CRC).
1-4-WEAF—Horlick's Gypsies
10—WABC—Rosa Ponselle and Andre Kostelanetz Orch.
—WJZ—Greater Minstrels.
9.15 P.M.
11—WGR—Piano Twins.
15—CFRB—Chasing the Blues.
9.30 P.M.
2—WABC—The Big Show.
1—CFRB—Duart McLean's Orch.
10—WEAF—Captain Dobbs' "Ship of Joy."
11—WJZ—Melody Moments.
10.00 P.M.
1—WABC—Wayne King's Orch.
4—CRCT—Gene Arnold and Male Quartette.
10—CKNC—Russian Vagabonds.
9—WJZ—Symphony Orch.
10.30 P.M
8—WEAF—National Radio Forum
3-1-CRCT—C.P. News and Moonlight on the River.
10—CFRB—Pompeian Program.
10.45 P.M
4—WJZ—Hillbilly Songs.
1—WGR—Aubee's Mountaineers.
11.00 P.M.
15—CRCT—The Call of the North.
1—WJZ—Ernie Coleman's Orch.
4—WEAF—John Fogarty.
4—WABC—Tito Guizar.
11.15 P.M
1—WEAF—Vincent Lopez' Orch.
4—WJZ—Poet Prince.
11.30 P.M.
1—CRCT—Billy Bissett's Orch.
1—WEAF—Clyde Lucas' Orch.
1—WABC—Charlie Davis' Orch.
12 MIDNIGHT.
1—WABC—Leon Belasco's Orch.
1—WJZ—Ben Pollack's Orch.

SATURDAY'S RADIO PROGRAMS

KEY TO CLASSIFICATION.

1—Dance. 2—Concert. 3—News. 4—Vocal. 5—Sport 6—Comedy. 7—Drama. 8—Band 9—Symphony 10—Variety 11—Instru Trio 12—Speaker. 13—Organ. 14—Children. 15—Miscellan.

2.00 P.M
1—WJZ—Don Russo's Orch.
11—CFRB—Artists' Recital.
4.30 P.M.
15—CRCT—Lady Next Door.
1—CFRB—Russian Gypsy Orch.
5.30 P.M.
11—CRCT—Platt and Nierman.
12—WEAF—Economers in the New Deal.
5.45 P.M.
14—CRCT—Orphan Annie.
4—CFRB—Charles Carlile.
6.00 P.M.
15—CFRB—Meet the Artist.
8—CRCT—Indian Serenader
10—WJZ—Al Peerce and His Gang.
6.15 P.M.
4—WGR—Tommy McLaughlin
12—CFRB—The Mining Broadcaster.
6.30 P.M
11MWEAF—Himber's Ensemble.
12—WJZ—Ivory Stamp Club.
12—WABC—Frederick Wile.
6.45 P.M.
12—CRCT—Flying with Al. Williams.
12—CFRB—Lou Krugel.
7.00 P.M
5—WEAF—Baseball Resume.
2—CKNC—The Cotter's Saturday Night.
13—CRCT—Community Welfare Talk.
10—CFRB—Elder Michaux.
4—WJZ—John Herrick, baritone.
7.15 P.M.
12—WEAF—Dr Stanley High.
1—WJZ—George Olsen's Orch.
7.30 P.M.
12—WJZ—F.O B. Detroit.
15—CFRB—The Green Room.
10—CRCT—Acadian Serenade.
10—WABC—Phil Cook and Paul Keast.
7.45 P.M.
1—CFRB—Isham Jones' Orch.
8.00 P.M.
10—CRCT—Nite Dream Hour.
10—CFRB—Saturday Revue.
3—CKNC—News of the Week.
12—WJZ—Art in America.
8.15 P.M.
8—WJZ—The Bavarian Peasant Band.
1—CKNC—Maurice Meerte's Orch.
8.30 P.M.
10—CRCT—Hands Across the Border
9.00 P.M.
1—CRCT—George Wade and Cornhuskers.
1-4-WJZ—Arlene Jackson and Stern's Orch.
1—CFRB—Ferdie Mowry's Orch.
10—WEAF—House Party.
1-4-WABC—Grete Stenckgold and Andre Kostelanetz.
9.30 P.M
7—CFRB—The Dramatic Guild.
7—WEAF—Beatrice Fairfax.
15—CRCT—Piano and Organ Duo.
1—WJZ—Eddie Duchin's Orch.
10.00 P.M.
1—CFRB—Luigi Romanelli's Orch.
12—WABC—Byrd Broadcast.
11—CRCT—Canadian Capers.
10—WEAF—Terraplane Travelcade.
10.30 P.M.
10—WEAF—To be announced.
1—WJZ—Barn Dance.
3-1-CRCT—News and Billy Bissett's Or.
3-10-CFRB—News and The Playboys.
11.00 P.M.
1—CFRB—Ted Fiorito and Orch
4—WEAF—Ralph Kirbery.
1—CRCT—Moonlight on the Pacific.
11.30 P.M
15—CFRB—Peter the Great.
6—WEAF—One Man's Family.
1—WJZ—Paul Whiteman's Orch.
12—CRCT—The Northern Messenger.
12 MIDNIGHT.
1—WJZ—Jack Denny's Orch.
10—WEAF—Carefree Carnival
1—CFRB—Gus Arnheim's Orch.
12.30 A.M
1—WJZ—Vincent Lopez' Orchestra.
1—WABC—Little Jack Little's Orch.

SUNDAY'S RADIO PROGRAMS

10.00 A.M.
4—WJZ—Southern Airs.
12—WABC—Church of the Air.
12—WEAF—Dr. S. Parkes Cadman.
10.30 A.M.
4—CFRB—Hymns and Ballads.
11—WGR—Melody Parade
11.00 A.M.
12—CKNC—Bloor Street United.
15—WBEN—Trinity Episcopal Services.
15—WGR—Westminster Church.
11.30 A.M.
4—WJZ—Poet Prince
12—CRCT—St Michael's High Mass.
12.15 P.M
4—CFRB—Salt Lake Tabernacle Choir.
15—WJZ—Baby Rose Marie
11—WEAF—Gordon String Quartette.
12.30 P.M.
10—CFRB—Sunday Musicale.
4—WABC—Tito Guizar.
9—WJZ—Radio City Concert Symphony.
1.00 P.M
12—WABC—Church of the Air.
1.30 P.M
2—WEAF—Surprise Party.
2—WABC—Lazy Dan.
2.00 P.M
8—CRCT—Moose Jaw Band.
11—CFRB—Broadway Melodies
10—WJZ—Bar X Days and Nights.
2.30 P.M.
10—CRCT—Rings of Melody.
2—CFRB—Hollywood Show
2.45 P.M
11—CKNC—Lyric Trio.
10—WEAF—To be announced.
3.00 P.M.
12—CKNC—York Bible Class.
3—CRCT—Sparton Triolians
9—CFRB—New York Philharmonic Symphony Orch.
7—WEAF—Talkie Picture Time Sketch.
4.00 P.M.
13—CRCT—Organ Recital.
4.15 P.M.
4—WEAF—Lilian Bucknan.
—CRCT—League for Social Reconstruction.
4.30 P.M.
10—CRCT—Pedro Via's Orch.
7—WJZ—Princess Pat Drama.
5.00 P.M.
12—WEAF—John B. Kennedy.
10—WABC—Roses and Drums.
12—CFRB—Library Shelf.
15—WJZ—National Vespers.
5.15 P.M.
11—CFRB—Maple Leaf Program.
1—WEAF—Waves of Romance.
5.30 P.M.
10—CRCT—Hoover Sentinels.
4—WABC—Crummit and Sanderson.
7—WJZ—"Grand Hotel."
5.45 P.M
11—CFRB—Musical Divine from St. Thomas' Church.
6.00 P.M
12—CRCM—T. W. McLagan.
12—CRCT—Address.
11—WJZ—String Quartette.
15—WEAF—Catholic Hour.
6.15 P.M.
12—CFRB—Harvey Hallatt.
4—CRCT—Ian Douglas.
6.30 P.M.
12—WABC—Smiling Ed. McConnell.
8—CFRB—World Review.
3-14-CRCT—News and Evangeline Program
7—WJZ—Hill Billy Heart Throbs.
7.00 P.M.
12—CFRB—Jarvis Baptist Service
6—WEAF—Court of Human Relations.
12—CKNC—Yorkminster Church.
12—CRCT—St. Stephen's Church.
10—WABC—Marx Bros and Martin's Orch
10—WJZ—Charlie Previn's Orch.
7.30 P.M
15—WABC—Family Theatre.
6—WJZ—Joe Penner Comedy.
11—CRCM—Masters of Music (CRC).
7.45 P.M.
12—WABC—Rin-Tin-Tin Thriller
8.00 P.M.
6-2-CRCT—Eddie Cantor with Rubinoff.
10—WABC—An Evening in Paris.
10—WJZ—Musical Review.
8.30 P.M.
1—WABC—Fred Waring's Orch., Ford Program, CFRB.
4—CRCM—The Western Singers.
9.00 P.M.
10—WJZ—George M. Cohan and Revellers' Quartette.
2—CRCM—Operetta, "Un Bon Garcon."
13—CRCT—Kathleen Stokes.
12—WABC—Your Child Angelo Parti.
10—WEAF—Manhattan Merry-Go-Round.
9.30 P.M.
2—CRCT—Album of Familiar Music.
10—CFRB—Freddie Rich Entertains.
3—WJZ—Walter Winchell
10.00 P.M.
12—CFRB—British-Israel Federation.
10—CRCT—Presenting.
6—WEAF—Victor Young's Orch.
1—WJZ—K-7, spy drama
10.30 P.M.
12—CRCT—New Hall of Fame Program
10—CFRB—45 Minutes in Hollywood.
3-4-CKNC—News and Moose Jaw Philharmonic Society.
10—WJZ—Boys of the Seth Parker.
11.00 P.M
3—CRCT—The Fireside Hour.
15—WJZ—International Tit-bits.
5—WEAF—Baseball Resume.
11.15 P.M
11—WJZ—Ennio Bolognini, 'cellist.
11.30 P.M.
1—CFRB—Little Jack Little's Orch.
1—CRCT—Phil Harris' Orch.
1—WJZ—Ben Pollack's Orch
12 MIDNIGHT
1—WJZ—Jimmy Lanceford's Orch.
1—WABC—Charlie Davis' Orch.

BANDITS HOLDUP 'PEG HOTEL, WOUND 2, FLEE MINUS LOOT

PROBABILITIES.
Fresh to strong south and south-west winds; unsettled with showers. Tuesday—Strong north-west winds; partly cloudy and cooler; scattered showers or local snow-flurries.

The Peterborough Examiner

HOME EDITION

VOL. LXXII., No. 95 | PETERBOROUGH, ONTARIO, CANADA, MONDAY, APRIL 23, 1934 | PRICE THREE CENTS

DILLINGER SHOOTS WAY OUT OF AMBUSH

MIDDLE COURSE RECOVERY PLAN ROOSEVELT AIM

Hull Claims Rehabilitation Program Will Preserve Fundamentals of Popular Gov't.

AT PRESS LUNCHEON.

Most Serious Threats to Peace Be in Nations Where Newspapers Are Suppressed.

NEW YORK, April 23. — (AP) — Cordell Hull, Secretary of State, today named a middle-course recovery policy of 'sound Liberalism' as the very essence of the dew deal.'

Standing before United States publishers and others gathered at the annual luncheon of the Associated Press, Hull tossed aside talk of dictatorship. The Roosevelt "rehabilitation" program, he said, would preserve "all the fundamentals of popular government."

"It is never wise," said Hull, "especially in a time of crisis, to hearken too much to the extreme reactionary or the extreme radical.

"We enthroned dictators. We made no secret trades with private self-interest groups — we merely drew together the different and scattered groups of democracy into a common effort, openly conceived, openly discussed, open chosen."

The Secretary of State expressed confidence that what he called Mr. Roosevelt's middle course between extremes would result in "recovery, restoration and rehabilitation which would embrace the rights and liberties of the individual and the progressive improvement of the social and material condition of the masses."

In discussing matters of the press, Hull declared the service given by a free press was of "incalculable value."

The gathering and dissemination of news along 'right lines,' he added constituted a "powerful influence for international understanding, friendship and peace."

Freedom of Press

"The most serious threats against peace to-day," he said, "are in those parts of the world where the press is controlled by government officials who have power either to declare war or to force war."

Most of the diplomatic chieftain's address centered upon the Roosevelt's administrations aims and hopes, and the pitfalls it hoped to avoid.

Among the recovery objectives named by him were preservation of the national credit, balancing of the budget as early as is practicable, avoidance of schemes for inflation, permanent exchange stabilization and monetary arrangements, resoration of American foreign trade, relief of unemployment and general improvement in working conditions and wages, and "necessary" governmental regulation for the general improvement of business, commerce and agriculture.

The Roosevelt recovery program was deliberately designed, Hull explained, to meet two urgent objectives—the immediate crisis this nation faced at the moment, and durable prosperity in the future.

Americans want recovery based on sound policies and honest methods, Hull contended and not by such artificial measures as brought the 1926 boom and the "inevitable disaster of 1929" in its wake.

75 FOOT BRIDGE NEAR HAULTAIN

Structure Over Eels Creek on New Burleigh-Bancroft Road.

$9,000 ESTIMATED COST.

Construction of a new steel bridge over Eels Creek a short distance below Hautain has been begun by the Public Works Department of the province. It is situated on a new section of the Burleigh to Apsley road, a diversion that was planned to eliminate a dangerous slope approaching the old bridge in that vicinity.

The new structure includes a seventy-five foot span with concrete abutments and floor. It is twenty-four feet wide, and has been designed to accommodate the traffic which is expected to develop over this road on the completion of the present extensive development project.

T. P. Lancaster, M.P.P., Havelock told The Examiner today that the estimated cost of the work is $9,000. He said that the new bridge is about two hundred yards below the old one.

Girl Is Stricken With Leucocythaemia Medical Science Unable To Check Disease

A medical practitioner here today confirmed reports that a young woman residing in a rural district adjacent to the city is stricken with leucocythaemia.

Prior to the young woman's removal back to her home, every effort known to medical science was made in an effort to check the disease, and it is understood by The Examiner that the patient underwent several blood transfusions.

Leucocythaemia,a disease characterized by an excess of white corpuscles in the blood is a disease which is regarded as incurable, and it is also a malady that has received much recent publicity in the press.

Barred by professional ethics from entering into a discussion of this specific case, the doctor was not unwilling to talk of the disease in general terms.

While agreeing that the disease is comparatively rare, the medical man stated that several deaths have occurred from leucocythaemia in Peterborough and district, as well as in other places. The disease had recently come into the spotlight, he said because of the "bunk" emanating from the United States which recently appeared in the press. Such publicity, he felt, was in bad taste and was not favoured by the Canadian medical profession.

Leucocythaemia, he added, is not a contagious disease.

SECOND YPRES 19 YEARS AGO

April 23 Must Bring Crowded Memories to Survivors.

BATTLE RECALLED.

Nineteen years ago this morning Peterborough's first detachment of volunteers in the Canadian Expeditionary Force was decimated in the Second Battle of Ypres, the engagement in which the Germans first employed poison gas as an agency and weapon of war.

The enemy's surprise attack exposed the French left as colonial and regular troops broke before the wave of lethal vapor, leaving a wide gap in the line which threatened a serious reverse to the Allies in that sector. It was into that emergency the Canadians were thrust to check the German advance. They went up on the night of April 22, and towards dawn on the following morning, St. George's Day, their counter attack halted the German advance with a valor and sacrifice that won the following recognition in the brief note cabled from the War Office under the date of Saturday, April 24: "The Canadians had many casualties, but their gallantry and determination undoubtedly saved the situation. Their conduct has been magnificent throughout."

Some of the survivors of that morning are: Col. C. H. Ackerman, who was a lieutentant of the Second Battalion; Ernie Mesley, Theodore (Barney) Quinn, Bruce Clegg, Tom Griffin, Ernie Nicholls, John Allen, Lansdowne street; Heber Rogers, who was taken prisoner; Bruce Mills, William Simmons, Colonel Winterbottom of the 57th Rangers. Other Peterborough men who had enlisted elsewhere were Harvey Staunton and Gordon Fallon.

No. 1 Company of the 2nd was led by Major George W. Bennett, and it was in this section that most of the local casualties were suffered. About twenty of its strength of 120 men answered the roll-call when the battalion was withdrawn. The news of the battle was briefly hinted on April 24, in a despatch which said that the Canadians had borne the brunt of the recent fighting, were outnumbered and forced to give way. After an anxious week-end information from Ottawa suggested the casualty lists that were to follow from day to day in a headline: "Canada must now steel itself for a heavy casualty list."

On Wednesday, April 28th, the deaths of Major George Bennett of Peterborough and Lieut. W. J. Doxsee of Campbellford were announced, but it was not until May 10th that the major list of killed and injured was cabled. The dead included Sergt. Major Fred Howarth, Sergt. Fred Stevens, Privates Bill Gibson, O. D. (Scoop) Taylor, George Minorgan, E. B. Boswell, Sergt. A. F. Field, Sergt. G. V. (Dick) Boone, and others who were subsequently reported.

ST. GEORGE'S DAY

OTTAWA, April 23 (CP)—To-day, St. George's Day, that of the patron saint of Scouting, was made the occasion of announcement by the Governor-General, Chief Scout for Canada, of the award of the Silver Wolf, Scoutings' highest honorary decoration, to two prominent Canadian Scout leaders, S. J. Latta of Regina and A. W. E. Van Someren of Hamilton, Ont. The award was made "for long and valuable service to the boyhood of Canada."

Mrs. Sarah Guy, aged 103, of Holloway, is believed to be England's oldest living woman.

Lad, 15, Arrested as Firebug

TORONTO, April 23 (C.P.).—A 15-year-old boy was arrested by Ontario Provincial Police near here to-day and charged with setting fire to the Aylmer Inn last April 16. The blaze destroyed the inn with the loss of three lives

The fire started in a grocery store in one corner of the brick hotel building, swept up to the third storey where it trapped Mrs. Grace Wetherall and her two young daughters. All were found burned in the charred ruins when the blaze subsided.

The 15-year-old suspect will be taken to Aylmer to-morrow to face an arson charge. Police said a more serious charge may be laid.

RAIN, SNOW, DUST SWEEP PRAIRIES

Warm Weather Prevails on Coast Regions and Across Alberta.

SEEDING SLOW.

WINNIPEG, April 23 (CP).—Rain and snow in Manitoba, dust storms in Saskatchewan and high winds in Alberta made a varied weather picture for Western Canada during the week-end. On the Pacific coast summer warmth prevailed.

Rain fell during the early part of Sunday in Winnipeg and elsewhere in Manitoba, turning to soft snow at midnight.

Dust storms occurred in both Northern and Southern Saskatchewan, with Saskatoon describing it as the worst storm of the year. The only point to report rain in Satkatchewan was Yorkton, near the Manitoba boundary.

Warm weather prevailed throughout Alberta. The wind was only of moderate intensity in the north, Edmonton reported, but it was stronger in the southern and central regions.

Saskatchewan's dust storms, as in the four which preceded them in recent weeks, were not believed to have caused any damage as seeding has not progressed very far. The earlier storm damage was practically nill.

Woman Shot In Raid On Winnipeg Hotel

WINNIPEG, Apri 23. — (CP)— A woman received a bullet wound in the throat and a man suffered a broken foot and bitten fingers as the result of a desperate struggle with three armed masked bandits who held up the Transit Hotel St. Bonifance, today and escaped without obtaining any booty. One of the bandits is believed to have been wounded in the back.

Mrs. Florence McGirr, wife of the proprietor, was shot in the throat when the robbers entered her room, but her condition is not serious. Hearing the shot, Alfred Beatty, 21, resident of the hotel, rushed to her rescue and gave battle to the thugs, wresting a gun away from one of them. He fired six shots as the men were leaving, and evidently wounded one.

Two other residents of the hotel were bound and gagged downstairs and were guarded by one of the trio while the other two went upstairs in search of the proprietor from whom they evidently intended to get the combination of the safe.

SCHOOL BOARD BRANT RESERVE BEEN ABOLISHED

Six Nation Body Been Functioning Since Authorized by Dominion in 1906.

ONLY ONE IN CANADA.

May Mean End to Squabble With Girl Over Right to Teach There.

OTTAWA, April 23. (CP).— The school board on the Six Nations Reserve near Brantford has been abolished after functioning since 1906, according to an order-in-council passed by the Dominion Government. This board was the only one operating on any of the Indian reserves, and, comprising five trustees, it supervised the 11 day schools of the Six Nations.

From 1906 to 1928 the greater part of the expenditures in connection with school matters on the Reserve had been taken care of by the board; but since that year all monies have had to be found from the Dominion treasury. The order-in-council rescinds one passed 28 years ago creating the board, and abolishes that body altogether. The educational affairs of the Six Nations are thus placed on the same basis as those on other Reserves.

Teaching Fracas

For over seven months Miss Sylvia Jamieson has been teaching at one of the schools on the Reservation though she was officially dismissed last October.

Day After day Miss Jamieson has contended with Daniel Green for teaching supremacy of the school. She has, on occasions, been removed from the school by the Royal Canadian Mounted Police, but has always returned.

A case of assault brought against her by Daniel Green in the county police court here some time ago was dismissed.

At the time she was advised by Magistrate Blake not to return to the school, but shortly afterwards again returned and has been teaching ever since. Mr. Green, the official teacher being in the room, but doing little or no teaching.

FINAL TRIBUTE PAID DR. STARR

Varsity Students, Citizens Every Walk of Life Attend Noted Surgeon's Funeral.

SIMPLE SERVICE.

TORONTO, April 23 (C.P.). — Classes at the University of Toronto were suspended to-day as students joined the Faculty and hundreds of citizens from every walk of life in paying last tribute to Dr. F. N. G. Starr, noted Canadian surgeon, who died suddenly at his home Saturday morning.

Following a private service at Eaton Memorial Church, a general service was opened in Convocation Hall, where crowds thronged the main floor and two tiers of galleries to pay tribute to the man who had been awarded almost every recognition granted by Canadian and United States medical institutions.

There were no hymns at the hall and Rev. Dr. H. J. Cody, president of the University, led the prayers, with Chancellor E. W. Wallace of Victoria University reading the lessons from the Scriptures.

Honorary pall-bearers included Sir Joseph Flavelle, Premier George S. Henry of Ontario, Dr. T. C. Routley, secretary of the Canadian Medical Association; Dr. J. G. Fitzgerald, Dean of the Faculty of Medicine; Dr. E. A. Archibald, representing McGill University, with Lieut.-Governor Herbert A. Bruce, representing certain Ontario hospitals.

Interment was made at Mount Pleasant Cemetery.

Your Evening Smile

AN APPLE A DAY

When the doctor arrived he found the patient in tears. "Cheer up, my good man," he said, "you'll pull through all right."

"It isn't that, doctor," groaned the patient, "but just think of the money I've spent buying apples to keep you away."

Family Tragedy

NORFOLK, Conn., April 23 (C.P.). — Two children and their father were believed to have perished to-day in a fire which police were told had been set by the man after a family quarrel.

Discovery of human bones in the ruins caused police to express the conviction that Jacob Wirsula, 48, and his two children died in the blaze that destroyed their North Norfolk home, near Doolittle Lake.

The children were Robert, nine, and Helen, 10.

BRITAIN ASKS C L ARIFICATION CHINA QUESTION

Would Know Position After Japan's Recent Ultimatum on Financial Aid.

QUERIES TOKYO.

Simon Claims England Sent No Notice of Change in Far East Policy.

LONDON, April 23. —(AP)— Sir John Simon, Foreign Secretary, told the House of Commons today the government has communicated with Japan seeking a clarification of the position of the British government in connection with financial assistance to China.

The communication, he said, was brought about by certain references made by the Japanese foreign minister in its recent informal verbal statement on the subject of China.

Sir John prefaced his announcement by stating that the British government had received no notice from the Japanese government of any intention to re-define its Far Eastern policy or to disapprove of foreign loans or other foreign assistance to China.

Word From Envoy

He said, however, he had received from the British ambassador to Tokyo the text of what was described as an informal verbal statement by a Japanese spokesman.

This appeared to be, he said, "inspired by the apprehension of certain dangers to the peace and good relations between China and Japan or the integrity of China which might follow from certain actions by other powers and China."

None of these dangers, said Sir John, was to be apprehended from any policy of the British government which, in fact, aimed at avoiding them.

"On the other hand," he said, "the general character of the statement and certain details in it, such as the reference to objections to financial assistance to China, has made me think it is necessary to communicate with the Japanese government with the object of clarifying the position of his majesty's government."

Small Child Saves Family In Toronto

TORONTO, April 23 (CP).—Five-months-old Walter Wolak tumbled out of bed and saved three persons from probable asphyxiation in their gas-filled home. The baby's father and mother are in hospital to-day, recovering from gas poisoning.

John Stahurski, who rents the home, heard a thump on the floor early to-day and went into the Wolak room to investigate. He found the baby on the floor, the room filled with gas fumes and the mother and father unconscious.

A hurried call to the police brought doctors and an ambulance, and the family was hustled off to hospital, where it was said all members would recover.

Bakeshop Inspection Asked Acting M.O.H.

In a communication which was received at the adjourned meeting of the local Board of Health this morning, held under chairmanship of Alderman Walter Stocker, the Hon. Thomas L. Kennedy, Provincial Minister of Agriculture promised the Board he would place the request for an enquiry into the price of milk in Peterborough before the Milk Control Board.

On motion of Mayor Roland Denne seconded by Alderman Malcolm McIntyre the chairman of the Board was requested to ask the acting Medical Officer of Health to inspect the bakeshops in the city and to report back to the Board.

TWO DEAD MEN ARE LEFT BEHIND AS FRACAS ENDS

Outlaw, 6 Pals Desert 3 Girls in Commandeered Inn and Take to Bush.

INNOCENT TOURIST SHOT.

Search Cost $1,500,000 to Date With Toll of 12, Five Being Peace Officials.

MERCER, Wis., April 23. (C.P.). — Using machine guns and rifles, John Dillinger and six companions shot their way out of an ambush early to-day, leaving two dead.

A veritable army of Federal and State officers was unable to hold the desperado, who escaped from the Crown Point, Ind., Jail with a wooden pistol. The officers accidentally shot one resident to death. In a later tear gas raid on the gang hideout, they captured three girls, who said they had been at the place since last Wednesday.

arrest the gang were W. Carter Baum, Federal agent from Chicago, Eugene Boisoneau, 35, CCC worker of Mellon ,and an unidentified man.

The wounded were John Morris, 59, a CCC camp cook, John Hoffman, 38, of Mercer, J. C. Newman, Federal agent, Carl C. Christensen, 42, Deputy of Spider Lake.

The murderous Indians outlaw and his party arrived at Bohemia camp Friday, seized the wooden resort by force, mounted a machine gun on the roof and declared their intention of fighting off any attempt to take them. They made good their threat when 28 Federal agents, aided by sheriffs and deputies attacked the place during the night.

Tear gas was used, but it served only to drive the fast firing thugs from the building into the forested country. They fired viciously as they ran to cover, and apparently escaped uninjured.

The latest report to the police was that they headed south in two cars, but it was thought they likely would double back on their tarcks as soon as the pursuit eased.

Mistake Costs Life, Foils Raid.

The mistaking of Eugene Boisoneau and his mates for members of the Dillinger gang caused the Federal agents' trap to fail, they believed.

Boisoneau, John Hoffman and John Morris stopped at the little Bohemia resort late Sunday night. They entered their car, and turned it around on the resort driveway, when the Federal posse opened fire, killing Boisoneau.

The shots, it was believed, warned Dillinger, who fled out a rear door.

Three of them turned up in a few minutes at Mitchell's resort, a mile down the road. They commandeered a car and drove away.

Another member of the gang, described as being "too small to be Dillinger," showed up at Turner's resort, a few hundred yards from Little Bohemia.

Confronted by the Federal agents, he killed Baum, seriously wounded Constable Christensen, and escaped, apparently in the car the three were using to pursue him.

Alvin Turner, a witness, said the man, armed with a machine gun, had demanded a car. Almost immediately the three Federal men drew up outside.

"The bandit yelled 'Who's that?'" Turner said.

"Then he ran outside and opened fire with the machine gun."

Hoffman, cut by flying glass, and wounded by a bullet, said he feared the car was being held up and abandoned the machine, fleeing into a woods nearby, but was captured by the agents. Both he and Morris were taken to a hospital at Ironwood, Mich. Hoffman said he and his friends had stopped at the little Bohemia resort for some beer and were not aware that the agents were there.

Federal Agent Slain

Federal Agent Baum died in the Spider Lake shooting in which J.

(Continued on Page Three.)

GET 6 MONTHS PAROLE

KITCHENER — Mrs. Catharine Martin, charged with assaulting relief officer Hagedorn in his office, was convicted in police court here today and placed on six months parole. She must report to Arthur Pullam, Children's Aid Society inspector. Evidence was heard a week ago.

Tough Meat

GARMISCH-PARTENKIRCHEN, Germany, April 23.—(CP)—A sausage proved to be good robbery insurance for Alois Lechleitner.

Walking home late at night, Lechleitner was attacked by a robber. Wielding his sausage, Leichleitner broke the robber's knife and thumped him on the head.

The sausage withstood the rough treatment, but not the robber, who was knocked unconscious and surrendered to the police.

200 APPLY FOR GARDEN PLOTS

Six Teams Engaged For Plowing This Week Chairman Reports.

SHOULD APPLY EARLY.

Two hundred applications for garden plots have been received by the special committee of the Central Relief Board.

A. B. Cunningham, chairman of the special committee, said that these applicants would all be accommodated with lots. He also stated that those who apply this week and up to the end of the month could probably be taken care of with the others, but at present there is not the same assurance of sufficient lots. Mr. Cunningham advised citizens who wish to take advantage of the garden plot campaign not to delay their applications beyond this week.

Those whose names have already been listed will be notified as soon as possible of the lots assigned to them. In the meantime six teams have been engaged for plowing, and the most of this preliminary work will be well under way this week.

PARITY IN AIR BRITISH DEMAND

MacDonald Assures Questioner Gov't Has No Intention of Changing Mind.

FORCE MUST EQUAL BEST.

(By George Hambleton—C.P. Staff Writer).

LONDON, April 23 (C.P.). — Prime Minister Ramsay Macdonald made it plain in the House of Commons this afternoon that Britain still demands parity in the air.

He was asked by a Conservative back-bencher whether he was prepared to give the assurance that unless the leading foreign powers make substantial reductions in their air strength before the Commons rises for the summer, Britain would immediately build up to parity.

"The Lord President of the Council," said Prime Minister Macdonald, referring to Stanley Baldwin, "has stated the determination of the Government quite specifically." He referred to Mr. Baldwin's recent declaration that if disarmament efforts should fail, Great Britain will make sure that her air force is not inferior to that of any other country which might endanger her shores.

Black Shirts To Dominate Britain Claims Mosley

LONDON, April 23 (AP)—Sir Oswald Moseley, Fascist leader, envisages the complete domination of the British Isles by legions of Blackshirts.

"Foreign nations," he told a large gathering at Albert Hall yesterday, "adopted Fascism because they had to have it.

"I believe the British people are great enough to adopt Fascism because they want it.

"The Blackshirt movement comes to combat British decadence into a policy of surrender. For such a purpose, and led by flame of inspiration, this movement arises from the spirit of England, that England may live in greatness and glory."

Lending the colorful touch 3,000 Sir Oswald's Blackshirted followers were on duty at the rally.

NON-PARTISAN

CADILLAC, Sask.—The most non-partisan man in Saskatchewan's general election campaign drove into Cadillac on a shopping tour. On one side of his car, a banner urged vote for the Conservative candidate; on the other side an appeal was made for the Liberal candidate, and on the back a banner asked a vote on behalf of the Farmer-Labor nominee.

BLAST IN MINE BRINGS DEATH TO 146 WORKERS

Explosion So Terrific Sarajevo Peasants Believed it to be Earthquake.

60 BODIES RECOVERED.

Hope of Finding Rest Faded as Water Wells Up in Fatal Pit.

SARAJEVO, Yugoslavia, April 23 (AP).—Rescue workers abandoned all hope to-day of finding any survivors in the depths of the blast-wrecked Kakanj coal mines.

Officials included in a death estimate of 146 the 86 men still unaccounted for. Sixty bodies had been recovered. Fifteen miners escaped or were rescued.

It had been hoped some of the entombed men might be found in distant galleries, but when the bodies recovered last night were found to be charred and mutilated, rescuesuads conceded the other miners trapped likewise died almost instantly.

Even the hope of recovering the remaining bodies faded as water welled up in the pit. Gas which overcame a number of diggers added to the hazards of rescue work.

Many of those who had sought to reach the victims turned their efforts to building caskets.

At Belgrade, an official investigation commission laid the explosion to "unusual quantities of methane gas."

So terrific was the explosion Saturday that peasants thought it was an earthquake.

"There was a thunderous roar, one peasant, ploughing nearby at the time, related. "The earth heaved. I thought it was an earthquake. Then great sheets of flame and dense columns of smoke poured out of the pit."

4 Convicts Escape Michigan City Prison

MICHIGAN CITY, Ind., April 23 —(AP)—Four prisoners, three of them serving life terms, escaped from the Michigan City prison during the week-end, prison officials revealed today.

Leland Phillips 26, serving a life term for murder and Noah Seals, serving a three-year sentence for second degree burglary, escaped some time Saturday from the prison farm west of Michigan City. Both are white men.

Two negroes, Willard Butler, 37, and Charles Irwn 38, both serving life terms for murder, escaped Sunday. Butler had been employed as cook at the home of Warden Louis Kunkel on the prison grounds and Irwin was a janitor in the prison barber shop.

Prince George Home After Long Voyage

SOUTHAMPTON, Eng., April 23—(C. P. Cable) — Prince George, youngest son of his majesty, arrived back home today aboard the liner Windsor castle on conclusion of a long tour of South Africa. His Royal Highness left immediately for Windsor in the Prince of Wales' plane which had been sent to meet him.

In the autumn the Prince will make a visit to Australia and New Zealand, on the occasion of the celebration of the centenary of Victoria state.

Hepburn Keeps Beer Act Unchanged

WILL ENFORCE HENRY SCHEME IF PARTY WINS

Announces Liberals Do Not Intend Making Liquor Election Issue.

LABOR ENTERS FRAY.

C.C.F. Launches Four Candidates—Contest Warms Up.

TORONTO, April 23 (C. P.). — Left wing Labor and the Co-operative Commonwealth Federation to-day paraded into the Ontario general election picture prepared to fly their banners against those of the old line parties.

During a week-end packed with speeches, nominating conventions, preparations for conventions, and Liberal Party's announcement of its beer and wine stand, the C.C.F. launched four candidates into the fray in the Hamilton district. At London the Labor Conference, severed from the C.C.F. at the Ontario reorganization its intention of fighting for a seat.

In an official statement last night Mitchell F. Hepburn, Ontario Liberal Leader, said his party was determined the liquor issue, which he described as one of minor importance, should not be made an election issue. He emphasized his party would retain the local option clause in the Act.

(Amendment to the Ontario Liquor Control Act passed at the last session of the Legislature provides for sale of beer in beverage rooms of hotels and sale of wine with restaurant meals.)

The statement said the Liberal Party regards its responsibility to the people of Ontario such that it was determined to hold the administration of Premier George S. Henry to a "defence of its record of increased debt and taxation; dissipation of our natural resources and mismanagement of Hydro."

It asked "if the Government of Ontario believes in its own mea-

(Continued on Page Three.)

Stanwood Factory Joins Cheese Group

CAMPBELLFORD, April 23.—(By Examiner Staff Correspondent.) — Another boost was given the Northumberland County Cheese Factory Patrons' Association on Frid y when the patrons of Stanwood factory decided to join the association, at a meeting called to discuss the matter. The president, William Rowe, occupied the chair. George Van Volkenburg, president of the county organization, was present and explained the aims and objects of the proposed group. J. A. Murray, cheese instructor for the Campbellford group, also being a speaker.

A meeting at Menie fatcory over which Roy Walker presided, decided to leave this matter with the board of directors, but it is felt that a decision in favor of joining up with other factories in the county, will be rached. Mr. Van Volkenburg and Mr. Murray were also present at this gathering and addressed the patrons.

Gives Up Society For Circus Life

Eleanor Raymond, 18, who makes the elephants go through all sorts of evolutions at her command is a "fugitive" from exclusive St. Mary's Finishing school, in Peekshill, N.Y. "I just hated high school," explains the attractive miss as she tells why she braved her parents' wrath in running away from school to join the elephant act at the circus. She is the daughter of socially prominent Mr. and Mrs. J. B. Raymond of Lincoln, Nebraska.

Man-Hunters

LOS ANGELES, April 23. — (CP)—Wedding bells will ring for most of the co-eds of the University of California at Los Angeles — that is, if present plans work out.

Of the 200 girl students on the University campus, 75 per cent answered in a questionnaire that they prefer marriage to a career.

Order Of St. John For 24 Canadians

OTTAWA, April 23. (C.P.). — Following close upon Saturday's investiture, Government House will this afternoon again be the scene of a ceremony of a similar character when 24 Canadians will be presented by the Governor-General with the insignia of membership in various grades of the Order of St. John of Jerusalem. Admission to knighthood in this Order does not carry any title.

The following were the recipients:

Knight of Grace—C. G. Cowan, Hon. J. H. King, and Colonel H. D. Lockhart-Gordon.

Dame of Grace—Mrs. Murray MacLaren and Mrs. R. J. Manion.

Commander (Brother) — C. A. Gray, Col. J. T. Clark, Dr. R. E. Wodehouse, D. Kemp Edwards, Major-General J. H. MacBrien, C.B., C.M.G., A. T. Lewis, and Hon. Pat Burns.

Officer (Brother) — Lieut.-Col. E. D. Mackenzie, D.S.O., F. Cook, Dr. P. R. Bolus, Col. R. M. Courtney, Major G. L. P. Grant-Suttie, Superintendent W. A. M. Kemp, Bryden deB. Millidge, W. L. L. Cassels, Col. A. E. Snell, E. D. Timmerman, Hon. Louis Cote, and Dr. G. P. Stanley, M.P.

ICE JAM BREAKS AS PASSENGERS CROSSING BRIDGE

Catastrophe Narrowly Averted in Matopedia Valley, Nova Scotia.

MATTER OF MINUTES.

Passengers and Mails Were Taken Across Bridge on Flat Cars.

HALIFAX, April 23.—(CP)—Terrifying experiences in the flooded area of Matapedia Valley, where the Canadian National Railways has been submerged for several days, were described by passengers arriving here today.

Catastrophe was averted, they said, by quick action of railways officials in moving their trains when the great ice jam broke and started an avalanche Saturday.

There was only a matter of minutes to work after the roaring flood of water and ice was seen approaching the improvised bridge of 32 flat cars which bridged the area over which passengers and mails were being conveyed.

Memory Remain Long

To John Alec MacGregor of Westville, N.S., who all but felt the force of the surging waters as they raced past him carrying great cakes of ice, "memory of the experience will live long."

It was about nine o'clock in the morning when the train from Monreal on which he was a passenger with many more Nova Scotians arrived at the end of the bridge gulf. The other train from Halifax was at the other side. Up the river the ice jam looked solid and safe, he said, and passengers were being transferred across the flat cars. About 12 canoes were being used to get the mail, 600 bags, across.

Ice Jam Broke

"Suddenly the great jam broke," said Mr. MacGregor. "Signals were hurriedly given by railway officials on hand and in a few seconds train crews already waiting for such an emergency were ready to start the train back away from the approaching avalanche."

Passengers ran for the train and Mr. MacGregor was the last man on the bridge. The train was moving as he raced off the end, and was hauled over the railing of the car just as the flood swept by behind the train.

Even as the train sped to safety several cars were almost washed over by the force of the avalanche.

Passengers on the train included Senator Hance J. Logan and Mrs. Logan of Amherst and Alex MacGregor, former Member of Parliament. They estimated that about 400 people had seen the great ice jam break.

Ennismore

On Tuesday evening a large number gathered at the home of Mr. and Mrs. F. F. Cavanagh to bid farewell to them and their family and to show the high esteem in which they were held before they left for their new home in Peterborough. As Mr. and Mrs. Cavanagh always lived here, their moving away is regretted very much by their many friends and neighbors.

BE NO LESSENING LIQUOR CONTROL HENRY PLEDGES

Tells Barrie Audience Local Option Communities' Opinions to be Respected.

NO "CHANGE OF FRONT."

Mayor J. F. Craig Selected Conservative Candidate for Liberal Centre.

BARRIE, Ont., April 23.—(CP)—Extension of the sale of beer and wine in Ontario will not mean any lessening in governmet control of distribution, Premier George S. Henry pledged himself to see that handling of liquor would remain as at the present when he addressed the Centre Simcoe Conservative convention Saturday.

As long as he was head of the government, Premier Henry emphasized, distribution of liquor would be directly under control of the government-appointed Liquor Control Board.

Premier Henry said that after the Ontario Temperance Act had been in force 10 years it was deemed necessary to have a change. The Conservative party appeared in favor of government control and in the 1926 election it was endorsed on the Liquor Control Act platform. In that election, Premier Henry said, the Conservatives promised if the Act proved at any time to require a change the government would do so.

Premier Henry said conditions had changed, particularly, in the United States where prohibition had been dropped. His government then decided to introduce "modifications of the law so the Liquor Control Board could alter the regulations governing the sale of beer and wine."

"It passed the House subject to proclamation," he continued, "the government take the responsibility of putting it into force depending on the result of a general election."

Change of Law.

After explaining the change was not put into force immediately because it was a change of the law, the Premier declared the Liberal-Conservative Party did not consider a referendum suitable on the question of extension in beer and wine sales.

The Government Leader declared control of distribution would be exercised through Liquor Control Board as definitely as it had been during the last few years. The Government will respect the opinion of a local option community and no attempt will be made to cause alterations in the sale of beer and wine in communities which opposed such a step.

There had been a tendency during the last few years, he continued on the part of Ontario citizens to drink strong liquor because it could be carried more easily, but now there had appeared a demand for freer beer distribution.

It was not a case of a "change of front" on the Government's part, but it had been realized the "people of the province demanded a change."

Main Aim—Aid For Farmer.

Premier Henry said his government had concentrated on aiding the farmer during its regime. Advances totalling $3,000 each to 17,000 farmers had been made and $10,000,000 had been expended in construction of rural Hydro lines.

The tourist traffic was a boon to Ontario, he said, and he considered worth while the investment of $185,000,000 to $190,000,000 in roads.

A total of $600,000,000 had been invested to advantage by the government during the last four years, most of this had gone to Hydro and roads. Expenditures had been made at the people's behest and a great amount had gone to education to build up a system of which Ontario citizens could justly be proud.

The convention selected Mayor John Franklin Craig as Conservative candidate in the coming elections for Centre Simcoe. He was named on a third ballot after Lieut-Col. Dr. John Norris Nettleton, of Penetanguishene. Alderman H. G. Robertson of Barrie and Major William M. Thompson of Penetanguishene, had been defeated.

Hog Quotations In Peterborough

MONDAY, APRIL 23, 1934

Canada Packers quote:

Bacon hogs — F.O.B., $7.50; off truck, $7.65.
Selects, $1 per hog premium.
Sows, 3c off bacon prices.
Dressed Hogs—Head on, $12.00; headless, $12.50.
Cream—No. 1 (on truck), 25c.
No. 1, delivered, 26c.
Special, 2c per lb. premium.

Dewart Bros. quote:

Grain — Fall wheat, bushel, 75c; oats, 40c; barley, 50c; rye, 55c; buckwheat, 50c; alsike, $6.00 to $8.00; peas, 85c; red clover, $5.50 to $7.50.

SYDNEY, Australia (CP)—Owing to many quail being drowned in recent floods the shooting season in some parts of Australia was a failure.

BUDGET DEBATE OPENS IN HOUSE

Ralston Former Minister of Defence to Express Official Liberal Views.

MARKET BILL DROPPED.

OTTAWA, April 23 (C.P.).—Debate on the budget, one of the two fixed major debates of the Parliamentary session, begin to-day. The official Liberal party view of the financial presentation made last week by Hon. E. N. Rhodes, Minister of Finance, will come to-day from Hon. J. L. Ralston, former Minister of National Defence.

Opening of the budget debate will side-track for the time being the oratorical battle over the Government's marketing bill in which the Liberals have assumed the role of champions of individual and civic liberties against what they regard as a Government plan to impose a bureaucratic control over the production and marketing of natural products.

A day will be fixed, possibly this week, for a debate on the bill to legalize sweepstakes for hospital purposes in the House of Commons.

The measure was recently passed by the Senate for the second year in succession and proponents of lotteries will make a new attempt to get it through the House of Commons which turned it down last year.

As usual, the budget debate is likely to be lengthy and pending its completion and also disposal of the marketing bill, the Givernment is unlikely to introduce much further legislation although it still has an imposing series of measures it hopes to get through this session.

CAMPBELLFORD

NEWS ITEMS FOR THE TRENT TOWN DISTRICT

Several local business men in town are sporting new trucks this spring, a good indication of better days ahead. C. W. Pallizer, local florist, has purchased a new truck and is having it finished in a cream and green color scheme in Hall's Garage A. E. Burgis, local plumber, has also a new truck done in red; the local Dominion Store is fitting up a new delivery van; and the Denyes Hardware is having their truck completely overhauled and repainted and lettered. Ernest Haig, who operates the road maintainer for the Township of Seymour, has fitted up a light truck with a grey and black color scheme for work purposes.

Mrs. A. C. Connor and Miss Elsie Connor, Mrs. C. K. Stephen, and Mrs. E. H. Lewis and son Raymond were business visitors to Peterborough on Thursday.

A very successful euchre drive was held on Thursday evening by the ladies of Loch Lomond Rebekah Lodge, at which six tables were in play. Winners for the evening were Mrs. M Anderson, Miss Helen Jeffs, and D. F. Menzies.

Mr. and Mrs. John Gay and famiy were visitors to Peterborough on Thursday.

Mrs. E. C. McKeel is spending the week in Stirling, the guest of her parents, Mr. and Mrs. William Wallace.

Mrs Ray Phillips was in Peterborough on Friday, where she went with her mother, Mrs. William Vandervoort of Havelock, who was there for medical treatment.

Mrs. H. Coxwell and son John were visitors to Toronto over the week-end.

Mrs. Stanley James of Lindsay is visiting in town, the guest of her daughter, Mrs. Kirkpatrick, and Mr. Kirkpatrick.

Rush Point

Mr. John Pollock has this week commenced operating his up-to-date creamery plant at Rush Point.

The main road from Havelock north via Rush Point is very rough this Spring, but has no bad holes such as existed last Spring.

Some Rush Point farmers report a surprisingly good run of sap since the heavy rains of the week-end.

The sale of farm and livestock of the late Mr. Hugh McArthur took place on Friday, to settle the estate.

Mr. Wilfrid Spooner has purchased a house in Havelock and intends moving from Rush Point in the near future.

Miss Mae Seeney is recovering from her recent attack of tonsilitis.

Mr. A. J. Peeling of Peterborough and formerly leading hardware merchant of Havelock, has purchased the wood that was cut by the Town of Havelock for relief work last winter at Rush Point—505 cords.

Mr. Petersiel of Hastings was at Rush Point on business on Tuesday.

Mr. Reginald Barton of Kinmount, who has been making butter for Mr. H. Pugh, has taken over his fathers' farm at Rush Point and will occupy it at once.

Mr. and Mrs. Earl Cook and Mr. Murnie Barton were Sunday guests at the home of C. T. Petherick.

Financial Help When Money is Most Needed

An Insurance Pension guaranteed by the Confederation Life Association will, in the event of your death, take care of your family until children become self-supporting. If you live, it will provide you with a pension when you reach age 60.

Send the coupon below for particulars of a Confederation Life policy to pay you $50, $75 or $100 a month at age 60. You will be well repaid for your immediate interest in this matter.

CONFEDERATION LIFE ASSOCIATION, Toronto.

I want to be sure of a pension of $..... per month when I reach sixty. How can I do it? I am now ..... years of age (nearest birthday).

Name.....

Address.....

.....

Confederation Life Association

The friends of Mr. and Mrs. Harry Redden feel for them the deepest sympathy in the death of their 7-year-old boy, Marvin, who was killed roller skating on the the street in Campbellford. Mr. Redden is well known at Rush point.

The mystery surrounding the disappearance of Victor Newall late last Fall is at last solved. The bodies of Victor and his chum were taken from the water of Stoney Lake on Wednesday. The sympathy of the community is with the bereaved parents. Only recently a report reached the neighborhood that Victor had been seen at Rice Lake this spring. Victor spent last summer and early fall at Rush Point, working on the farm owned by Mr. Frank Barton.

Mr. and Mrs. Robert Buchanan attended the funeral of the late Mrs. Rogers, who was a relative of Mr. Buchanan.

Thomasburg

Mrs. Lottie Kerr, who has spent the past few months with her sisters, has returned to her home here.

Miss Esther Innis, who has clerked in the Red and White store here for the past two years, has gone to stay with her parents at Campbellford.

Mr. and Mrs. Harry Coulter and Mrs. Coulter, Sr., visited at the home of Mr. Herbert Mouck on Sunday.

Mrs. John Clarke of Killarney, who has spent the winter months with her brothers and sisters and friends here, left for her home on Monday.

Mr. John Blatterick of Shannonville visited Mr. and Mrs. Howard Badgely on Thursday.

Mr. and Mrs. Damon McCamon visited Mr. and Mrs. Charles Latchford of Foxboro on Sunday.

Mrs. George Palmateer of Buller Siding visited Mrs. W. Harrison on Tuesday.

Mr. and Mrs. Luke Murphy and Mr. Phil La Barge visited Mr. and Mrs. George Schwager on Sunday.

Mr. and Mrs. D. McCamon and children spent Tuesday evening with Mr. and Mrs. John Geen of Fuller.

Mr. and Mrs. Howard Badgely visited Mr. and Mrs. Roy Bartlett of Foxboro on Sunday.

Mr. E. Robinson is home after spending the past few weeks with Mr. and Mrs. James Finlay of Lodgeroom.

Mrs. J. Geen of Fuller spent Tuesday afternoon with Mrs. Ed. Carter.

Mrs. Grantley Burleigh of Roslin spent Wednesday with Mr. and Mrs. Damon McCamon.

Lakefield

Mrs. Fitzpatrick, and daughter, Phyllis of Belleville, were guests of Mr. and Mrs. F. C. Crawford on Saturday.

Miss Margaret Lawless spent the week-end n Kingston.

Mr. Ward Crawford of Detroit, motored to the village on Saturday.

"HERE COMES CHARLIE" WILL RUN THIS WEEK

CAMPBELLFORD, April 23 (By Examiner Staff Correspondent). — A new and very entertaining comedy is being staged in Campbellford on Wednesday and Thursday of this week, when the Young People's Society of St. Andrew's Church will present "Here Comes Charlie," to which will be added several instrumental numbers. The play, which will be staged in the church hall, carries an all-star cast and is under the direction of F. F. Long. It is an entirely new comedy and one which has received very favorable comment in other provincial centres where it has been shown.

The gold Easter egg made for Tsar Alexander III in 1888, recently was sold at auction in London for $425.

Doing His Bit

FALLS CITY, Neb., April 23. —(CP)—Three-year-old Wilfred Ebel's camera eye forced his daddy into a stage situation the script didn't cover.

Appearing in a parish play at St. Paul's Evangelical Lutheran Church, the father, Louis Ebel, followed the script closely when he 'misplaced' his cigaret case and then asked: "Now where can I have laid my cigaret case?"

"It's on the table under those sacks, daddy," piped Wilfred proudly from his orchestra seat.

BEYOND IMITATION

THE marvelous flavor of Kellogg's — the *original* Corn Flakes — has never been successfully copied. You're *sure* of quality when you buy Kellogg's Corn Flakes.

Sold everywhere with the personal guarantee of W. K. Kellogg: "If you are not more than satisfied, return the empty red-and-green package and we will refund your money." Made by Kellogg in London, Ontario.

Kellogg's FOR QUALITY

PICOBAC IS MY GREATEST COMFORT

"You know : : : a man has a lot to be thankful for, if he smokes Picobac.

"When worries pile up in front of *me*, I fill my pipe, light up and before I know it I'm counting my blessings. And one of my greatest blessings is Picobac.

"I feel it is my duty to recommend to every pipe smoker that he try Picobac and get the comfort and enjoyment it gives me—for Picobac is a mild, cool, sweet smoke.

"You will enjoy its flavour, its freshness and its pleasing aroma. You will find Picobac a great comfort.

—"And don't forget you get more tobacco for your money. Good for making cigarettes, too."

NEW SEAL-TIGHT POUCH 15¢
HANDY POCKET TIN 10¢
ALSO IN ½ POUND HUMIDOR TINS

"IT *DOES* TASTE GOOD IN A PIPE"!

Picobac

Imperial Tobacco Company of Canada, Limited

GROWN IN SUNNY SOUTHERN ONTARIO

SUNDAY SCHOOL PRIZES AWARDED

Over 61 Scholars Receive Recognition at Annual Marmora Entertainment.

SPLENDID PROGRAM.

MARMORA, April 23. (Examiner Correspondence).—Deloro Hall was well filled on Friday evening for the annual entertainment and prize giving in connection with its Sunday School. W. R. Reynolds, the superintendent, acted as chairman. The program was directed by Miss I. Handley assisted by Miss L. Morton. The excellent showing of the scholars revealed the high class training which they had received.

The program: Chairman's remarks; recitations were given as follows: Wasteful, Joan Leal; A Predicament, Kenneth Tumble; Imagination, Jean Elliott; song, Nursery Rhymes, junior group; recitations, Such Impudence, Gerald Foster; The New School, Patsy Murray; Like Chickenpox, William Mumby; dialogue, The Sewing Circle, intermediate girls; recitations, Meeting the Bills, Winnie Brooks; Dr. Wise's Advice, Roy Cheeseman; Misfits, Keitha Tandy; Good for Nothing, Earl Cousins; Operations, Doris Smith; My Mama's Strike, Ethel Horton; Between Two Fires, Russell Hegadoren; A Pie in the Way, Gertrude Cross; dialogue, John Smith Solves the Problem, intermediate scholars; recitation Housecleaning Troubles, Muriel Simmons; song, Patsy McColl; piano duet ,Mary and Grace Hemphill; Report by secretary, H. R. Haacke; play, A Perplexing Situation; song, Margery Green, Grace Hemphill.

At the close of the program the distribution of prizes to sixty-one scholars took place. Following the secretary's report a collection was taken in aid of the school's funds.

POLICE MISTAKE

(Continued from Page 1)

C. Newman, another agent, and Carl C. Christensen, 42, a constable of Spider Lake were wounded. Christensen's wounds are serious. Both he and Newman were taken to a hospital at Ironwood.

For days they had been waiting at Spider Lake Lodge in expectation that Dillinger might seek the spot as a hiding place in his game of hide and go-seek with the law. Last night they received a tip that a car, parked, without light, was at the lodge, and as they stepped up to investigate, a man leaped out and began shooting.

Federal Agent Baum died instantly. Because of their wounds neither Constable Christensen nor Agent Newman were able to return the fire, and the man, who was not identified, escaped. It could not be learned whether the gunman was alone, or whether he had help.

Until last night, 12 persons, including five peace officers, were killed either in the search for Dillinger or at the hands of his companions in their crime excursions.

Following his sensational "wooden pistol" escape from the Crown Point jail, Dillinger had been "seen" in a score of places at the same time.

However, on March 31, he shot his way out of a police trap at St. Paul, Minn., using a machine gun. Eugene Green and a woman companion escaped with him, but Green was shot down by Government agents three days later, and died April 11. Later a Warsaw, Ind., policeman identified two men who raided the police station there, taking four bullet-proof vests and two revolvers as Dillinger and Homer Van Meter.

Pals Re-united.

After several months' supposed separation, Dillinger and Hamilton were reported definitely re-united at Sault Ste. Marie, Mich. Police said Hamilton's sister, Mrs. Isaac Steve, told them. She said Saturday Dillinger, Hamilton and a woman companion fled in her car three days before with their arsenal of machine-guns, rifles, ammunition and bullet-proof vests.

In their search for the desperado, authorities have spent roughly three times the $500,000 loot which Dillinger is reported to have amassed in the past year.

CAMPBELLFORD

NEWS ITEMS FOR THE TRENT TOWN DISTRICT

Miss Mary Youman left on Saturday to visit friends near Bancroft. She will be away about one week, when she will return to town the guest of Mr. and Mrs. J. A. Smith, Sebastopol street.

Mr. Kenneth Sheffield of Carlton Place is visiting his sister, Mrs. McPherson.

NERVOUS AND WEAK

ALL women at some period of their lives need a strengthening tonic like Dr. Pierce's Favorite Prescription. Read what Mrs. W. Thompson of 187 Darling Street, Brantford, Ont., said: "I was anemic, became irritable, suffered from headache and had very little ambition. I took Dr. Pierce's Favorite Prescription and it did me a world of good. My nerves were better and I felt stronger."

This tonic was originally prescribed by Dr. R. V. Pierce when in active practice.

All druggists. New size, tablets 50 cts., liquid $1.00. Large size, tabs. or liquid, $1.35. Write Dr. Pierce's Clinic, Buffalo, N. Y., for free medical advice.

Convention Speaker

O. H. SHENSTONE

of the Massey-Harris Co., Ltd., Toronto, who will be one of the chief speakers at the annual two-day Safety Convention organized by the Industrial Accident Prevention Associations. The convention opens Thursday, April 26, at the Royal York Hotel, Toronto, and arrangements are being made to accommodate 1,200 delegates from 75 Ontario communities.

Gas

(Written in memory of those brave men of the British Empire and our noble sons of Canada who fought and fell around Passchendale, April 22, 1915).

From Passchendale, the warning ran,
Along the trench to every man:
Prepare to hold positions fast,
The "Jerries" have attacked with gas;
The ridge once more they've tried to claim,
We're holding them with might and main;
Though in our line they's made a gash,
All unprepared, we were, for gas.
Reserves rushed up, and hurried in;
Guns, lumbers, men; Oh, what a din;
Shells roared and burst as cannon flash
To stem the "Bosche" behind the gas;
'Twas then the "tide" began to turn;
Canadians had them on the run;
With bombs, and bayonets fixed they dash,
Straight through that cloud of deadly gas.
Some say, "That was a glorious day,"
Perhaps: For those who far away;
Aspending profiteering cash,
But not for those who fought the gas;
From Ypres, north to Dunkirk;
The deadly poison did its work.
Mules, horses, men had breathed their last;
That April morn, in German gas.
The battle raged the whole week through,
Across the lines our airmen flew;
Their signals to the batteries pass
To shell the source, from whence came gas;
The wind veered round the other way;
As if the enemy to repay
And teach him not to be so rash,
When liberating poisoned gas.
Now this is only half the tale;
Unless you've heard that mournful wail
Of mothers, wives, whose hopes were crashed;
Their dear ones killed, with dreadful gas.
God, give them power to heal the "smart."
Should words like mine e're touch their heart,
And comfort those unto the last;
While lingering on, still fight the gas.
Nineteen years have passed away,
Since we beheld that dreadful day,
Through horrors worse than Hell we passed
The day, when Passchendale was gassed.
Yet every year my thoughts are borne
Along with those who weep and mourn,
I picture, as through mud we splash,
I hear that warning shout: "It's Gas."

—JOHN BEGGS.

Softball Annual Meeting On Friday

CAMPBELLFORD, April 23 (By Examiner Staff Correspondent). — Softball players and fans will swing into action for the 1934 season on Friday evening, April 27, when the annual meeting of the Campbellford Softball Association will be held in the Public Library. Election of officers, entries of teams, and general business will be transacted at this gathering.

Last season a four-team league was run, with a double schedule, and a very successful sports year was featured. However, this season there is some talk that another one or two teams may be in the running, which would necessitate some re-arrangement both of schedule and players.

PAARL, South Africa.—(CP). — Hennie Van Niekerk, farmer, narrowly escaped death while pumping spirits into a wine tank when he struck a match, the spirit catching fire and the tank's cement roof being blown to pieces. He escaped with a scorching.

LONDON (CP)—Potatoes don't fatten, they only nourish, is the claim of the Potato Trades organization here, campaigning for more eating of the starchy tubers.

WILL ENFORCE HENRY SCHEME

(Continued from Page 1)

sure, despite the repeated statements of Premier Henry that he would never introduce such legislation, why is beer being used as election bait?"

It asked also why the measure would not be put into effect until after the election, and added: "I deprecate to the fullest extent such attempted bribery of the electors by an issue of minor importance."

The preamble said the Liberal Party had decided at a convention in 1930 that problems relating to distribution of liquor should not be made partisan political issues. The decision, it said, was reached after endorsement of the Liquor Control Act in two elections.

C.C.F. Name Candidates

Controller Sam Lawrence of Hamilton will make a C.C.F. bid in East Hamilton and Robert Roatt will contest Centre Hamilton for same party. Other C.C.F. entrants are Mrs. Barclay Evans in North Wentworth-Hamilton and Alderman John Mitchell in South Wentworth.

The Labor Conference's decision to enter the ballot struggle came at a meeting in London where delegates attacked the C.C.F. Toronto meeting as "farce" and a "vote catching organization."

The conference further intimated Communists might be admitted to membership when Chairman Dr. Levis Jessel stated when the constitution was framed "it is likely provision will be made for including various left wing groups." He had been asked if the new constition would permit Communists as members.

A liberal and a Conservative are destined to seek selection in London and with a Labor man entering there is a possibility the C.C.F. will make it a four-cornered affair in an effort to back their stand against the left wingers.

Two Conservative candidates were launched into the whirlpool of campaign oratory during the weekend. A. A. Shaver, K.C., was selected to represent government supporters in North Wentworth-Hamilton at a convention in Dundas while Mayor John Franklin Craig of Barrie was selected Conservative candidate at a convention of Centre Simcoe Conservatives in Barrie which heard Premier George S. Henry reiterate his stand on the wine and beer question.

Freer sale of beer and wine, Premier Henry said, was considered necessary by his government in the face of increased consumption of hard liquor and the fact conditions had changed during the last few years, especially with United States dropping prohibition. The Premier however, stressed that there would be no change in control which would continue in the hands of the Government-appointed Liquor Control Board and remain so long as he was in power.

Kingston Liberals and Conservatives have started organizing for the elections. Lieut.-Col. George Bawden is the Liberal candidate and the Conservatives are expected to meet early to make their choice, with Lieut.-Col. T. Ashmore again entering the lists for the nomination. The C.C.F. group in Kingston has not yet indicated if it will place a candidate in the running.

Tory Rallies Planned.

In Western Ontario seven Conservative conventions are to be held within the next two weeks. Perth Conservatives will select a candidate at Stratford April 26, with Charles E. Richardson, St. Mary's, present member for South Perth, expected to get the nomination. Elgin and Bruce-Huron Conservatives will make their selections April 27, the former meeting slated for Aylmer and the other meeting at Wingham.

Wellington-Dufferin convention, originally scheduled for April 27 at Arthur, has been postponed. Five names are being mentioned for the nomination convention.

Dr. H. J. Davis and Charles E. Raven, present members for the Elgins, are expected again to appear for the nomination, although Mr. Raven has indicated he might retire.

Other conventions include North Waterloo Conservatives at Waterloo April 28; South Middlesex Conservatives at Mount Bridge, April 30; Haldiman-Norfolk Conservatives at Mount Bridges April 30; Haldiman-Norfolk Conservatives at Simcoe, April 30, and West Lambton Conservatives at Sarnia, May 2.

Hon. Charles McCrea, Ontario Minister of Mines, will address the Perth Conservatives at Stratford and Hon. W. G. Martin, Ontario Minister of Public Welfare, will appear before the Elgin convention at Aylmer. Mr. McCrea also will speak at the Bruce-Huron convention in Wingham, while Attorney-General W. H. Price will be the speaker at the South Middlesex meeting in Mount Bridges.

MARMORA

Miss Mary Jones of Peterborough spent the week-end at her home.

Mr. and Mrs. Charles Derry and family of Madoc township visited Mr. and Mrs. W. H. Derry on Sunday.

Mrs. T. Huggins and son, Mr. John Reid of South Monaghan were Sunday visitors at the home of Mr. and Mrs. Robert Webber.

Rev. W. Hope Swayne of Tweed called at the rectory on Friday.

Mr. and Mrs. Roy Wannamaker and family of Madoc Township visited Mr. and Mrs. W. H. Derry on Sunday.

Mr. and Mrs. John Morrison visited relatives in Norwood on Sunday.

Mr. John Barrow of Picton spent Friday in town.

APEX 25¢ MOTH 25¢ CAKES

FOR SALE by ALL DRUGGISTS

Week-end Deaths

(By The Canadian Press)

Toronto—Dr. F. N. G. Starr, 66, Professor of Clinical Surgery at University of Toronto and member of the consulting staffs of three Toronto hospitals.

Stockholm — Erik Trolle, 71, Grand Marshall of Sweden and former foreign minister.

London, Eng. — Countess of Ypres, wife of the second Earl of Ypres and daughter-in-law of the late Field Marshall Lord French the first Earl.

Monton, N.B.—George Dawes, 54 president of the New Brunswick Tuberculosis Association and prominent insurance man.

Pittsburg—William Thaw II, 40, commander of the famous Lafayette Escadrille, American air squadron with the French army during the World War.

London, Ont. — Thomas W. Nickle, 76, former Inspector of Detectives in London and widely known for his police work in Ontario.

London, Ont.—Colin M. Duffield, 43, president of the City Gas company.

Windsor, Ont.—George E. Copeland 83, believed to have been Windsor's oldest business man.

Bridgetown, N.S.—Dr. A. A. Dechman, 72, former mayor of Bridgetown.

Obituary

MRS. L. A. DENIKE

CAMPBELLFORD, April 23 (By Examiner Staff Correspondent). — After a very lengthy illness, Elizabeth Gay, beloved wife of Luther A. Denike died at her Campbellford home early on Saturday morning. She was sixty-one years of age. A native of Huntingdon Township, she has been a resident of this district for many years and was a well known and beloved figure in the community. A member of the United Church, she was at one time a very active worker in the cause. Surviving are her husband, and one son, Harry, of Campbellford; her mother, Mrs. Jane Gay of Campbellford; two brothers, John of Campbellford, and James R. of Essex; and three sisters, Mrs. J. Sanders and Mrs. B. F. Butler, both of Campbellford, and Mrs. Jane Cooke of Norham. The funeral will be held this (Monday) afternoon from the Second street residence; interment being made in Mount Pleasant Cemetery.

You Can't Fool a BLOOD TEST

On November 14, 1932, a pale, thin girl walked into a physician's office and had her blood tested. The reason for her condition was at once evident. The haemoglobin content of her blood was only 68 per cent. Red corpuscle count only 4,640,000. She just had to be pale. And her weight was but 91½ pounds.

The physician, who knew the formula of the remedy, told her to take two of Dr Williams' Pink Pills after each meal and to come back in a month for another test. She followed instructions and took no other medicine

On December 14, her blood showed 88 per cent. haemoglobin and 5,024,000 red corpuscles. Her weight was 100½ pounds, a gain of nine pounds in thirty days! She had gained color and attractiveness. The doctor noticed for the first time that she was positively pretty.

Blood tests scientifically prove the real value of a blood-building remedy. If you are anaemic pale and underweight; if you lack ambition and energy, get a box of Dr. Williams' Pink Pills from your druggist and begin the treatment to-day. Revitalize your blood stream and build up new resources of strength and vigor. You are taking no chances. Dr. Williams' Pink Pills are clinically tested.

NORWOOD.

Mr. and Mrs. R. G. Lawlor of Stirling visited friends in town on Saturday.

Miss Angeline Scott and Messrs. Earl and Art Hamblin spent Sunday in Picton.

Messrs. Dewart McNeely, Earl and Manyard Bongard, Robert Varley and H. C. Renaud were in Toronto on Friday.

Mrs. A. Winterbourne of Winnipeg is visiting her daughter, Miss Edith Peake.

Mrs. Robert Rodgers of Niagara is visiting her sister, Mrs. Wm. Robb.

The weekly cottage prayer meeting of St. Andrew's Presbyterian Church will be held at the home of Mr. and Mrs. Wm. Buchanan on Wednesday night.

Rev. Mr. Barker conducted the evening worship in the Warsaw Presbyterian Church on Sunday.

Congratulations are extended to Mr. and Mrs. Hugh Cuthbertson, who celebrated their thirty-eighth wedding anniversary on Sunday, April 22.

The many friends of Mr. David Sloan will be sorry to learn that he is quite ill with pleurisy.

Mr. and Mrs. George Taylor and Mr. and Mrs. David Taylor of Warsaw attended the funeral of the late Mr. James Robb on Friday.

Mrs. Cook of Boston, Mass., Mrs. M. Swain and Mrs. A. Mathison of Havelock spent Friday afternoon at the home of Mr. and Mrs. Wellington Burgess.

Mrs. C. Curtis and Elizabeth of Queenstown is spending a couple of months with Mrs. M. Nicol.

NEW WORLD Dictionary BASED ON THE ORIGINAL WEBSTER ENTIRELY NEW

The expert knowledge of the best Lexicographers has been combined in this new dictionary. It contains quality and quantity not heretofore attained. Large production with new labor saving machinery and small distribution expense enables newspaper readers to obtain this high class up to date volume at a fraction of its intrinsic value.

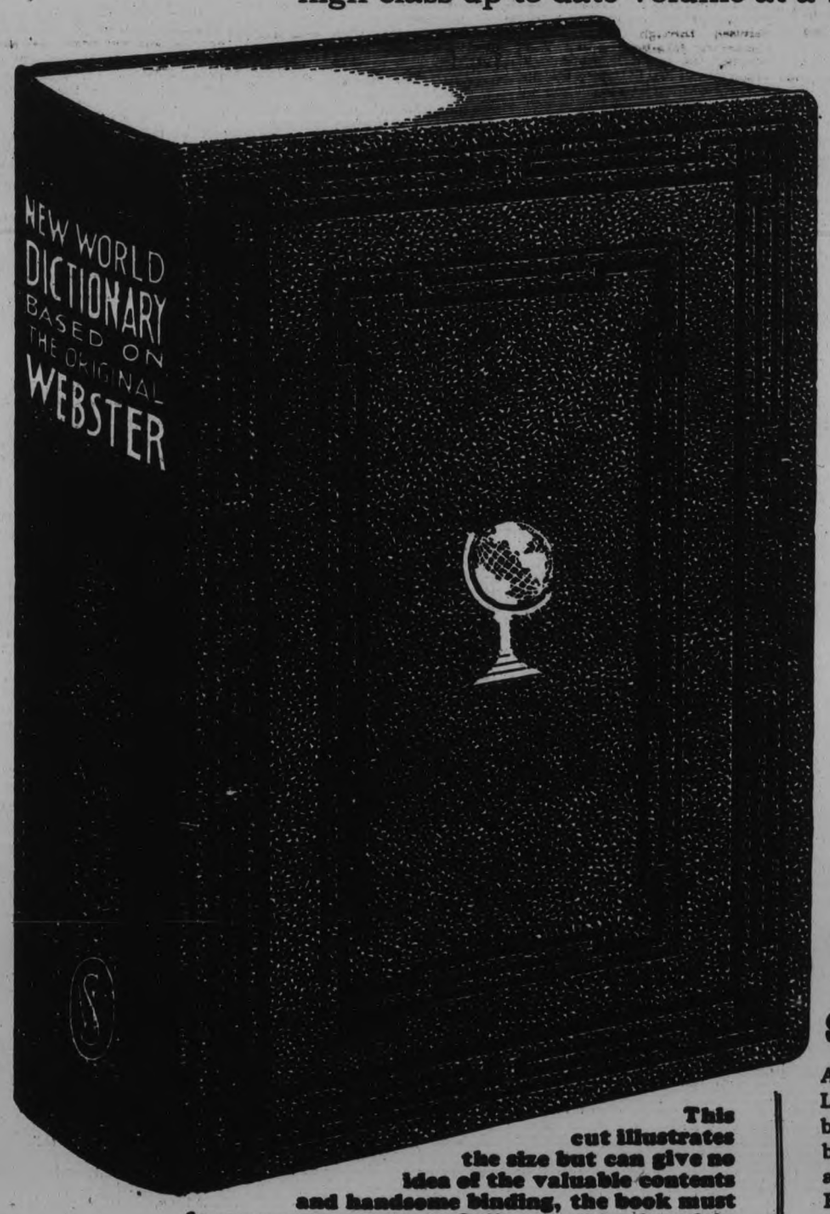

This cut illustrates the size but can give no idea of the valuable contents and handsome binding, the book must be seen and examined. Call or send for it quick. The demand will be great.

MONEY BACK IF NOT SATISFIED

The EXAMINER

is pleased to announce that by special arrangement with the Publishers, this superior new dictionary will be distributed to its readers on the popular coupon plan, at a mere nominal expense. This book is not obtainable through regular trade channels. It could not be sold in the usual way, except at a price commensurate with its actual value.

MADE FOR GENERAL USE

Designed to meet the demand for a dictionary that shall be complete in its vocabulary, accurate in its definitions, and contain the LATEST and NEWEST words whose general usage warrants their incorporation into a dictionary made for everybody to use.

IT CONTAINS THOUSANDS OF NEW WORDS NOT HERETOFORE PUBLISHED IN ANY SIMILAR VOLUME, THE PAGES ARE LARGER, MORE WORDS TO THE PAGE AND THOUSANDS OF MORE WORDS DEFINED THAN IN ANY OTHER COMPARABLE DICTIONARY.

IT IS JUST OFF THE PRESS— Printed on fine clear white paper. Beautifully bound in dark green textile leather, special design, and gold stamping.

SPECIAL

A limited number of De Luxe Copies, handsomely bound in special design embossed art covers, maroon and old gold with full gold Edges and thumb indexed, can be supplied to our readers for one dollar extra. Packed in beautiful box—An ideal gift.

HOW TO GET IT

A Dictionary Coupon is printed in another column. Clip 3 coupons on consecutive days and present or mail same to this newspaper with 98c.

MAIL ORDERS WILL BE FILLED when postage is included as explained in coupon.

Clip Coupon on Other Page

The Examiner

The Examiner is a Member of the Audit Bureau of Circulation.
The Daily Examiner, published every lawful evening by The Peterborough Examiner, Limited. Office: 419 George Street. $6.00 per year Delivered in City. Out-of-town Subscribers by mail, $4.80 per year.
Member: Canadian Press, Limited; Audit Bureau of Circulation; Canadian Daily Newspapers Association.
Member: Ontario Associated Dailies. T. L. Ashton, manager, Canada Permanent Building, Toronto.
U.S. Advertising Representatives: Prudden, King & Prudden Inc. Chicago, Seattle, San Francisco, Los Angeles, and New York City.
Advertising Rates on Application.
R. M. GLOVER, Managing Director.

PHONES: Editorial 1601. Business Office 1600. Private Branch Exchange to all Departments.

MONDAY, APRIL 23, 1934

A PLAN WORTH IMITATING.

The Council of Brantford Township is to be congratulated upon the progressiveness it is showing in adopting a policy of reforestation.

It has been decided that twenty-five acres of waste land in the township will be cleared to permit of the planting of 25,000 trees, and it is expected that next year the plan will be expanded to take care of another twenty-five acres.

The approval and co-operation of the Ontario Department of Lands and Forests have been secured, and everything points to a very successful project, the results of which will become more valuable with the passing of the years.

This reforestation scheme serves a two-fold purpose.

In the first place, a plantation of young trees is a very acceptable substitute for a tract of waste land, which at its best is usually a decidedly unattractive feature of the landscape.

In the second place, this reforestation scheme will develop into a splendid asset; most of Old Ontario has been practically denuded of forest growth, and it is high time that we began to realize that fact and the necessity of taking steps to ensure a future supply of wood and timber.

If Ontario municipalities generally would take a leaf out of the book of Brantford Township The Examiner is sure that it would be good business for themselves and for the province generally.

UNCONTROLLABLE EXPENDITURES.

Mr. Rhodes' Budget presentation last week covered so much ground that the average newspaper reader probably has failed to study the figures very closely or to obtain the clear-cut picture of Canada's financial position that was made possible by the completeness with which the Minister of Finance dealt with the subject.

One striking feature stressed by Mr. Rhodes was the fact that a very large percentage of the ordinary expenditure of the Dominion was uncontrollable.

Out of a total of $364,000,000, as a matter of fact, $230,000,000 dealt with expenditures which could not be cut and about which the Government could do nothing but devise ways and means of paying.

Interest on public debt was the largest item in this category and was responsible for $139,000,000 in the year.

Then came $41,700,000 for war pensions and $9,-500,000 for the treatment and care of returned soldiers.

To the provinces in the form of subsidies was paid $15,300,000, and the Federal Government's share of old age pensions accounted for $12,500,000.

What economies could be effected therefore had to be made in the remaining ordinary expenditures, and it must be admitted that the field for saving was therefore limited.

Under those circumstances the Government has made at least some progress toward economy by lopping off $81,000,000 in three years, a reduction of 38 per cent.

THE Y.M.C.A. APPEAL.

The Peterborough Young Men's Christian Association is appealing to the community this week for $7,250.00, the amount necessary to balance its budget for the current year.

The question that may occur to some people: why does the association need help from the public, in other words why should it not be self-sustaining? is a reasonable one and is not difficult to answer.

The Y.M.C.A. could be made a self-sustaining unit by simply raising the cost of membership fees and other charges high enough to cover operating costs, but to do that would be to defeat the chief objective of the institution, which is to supply a very necessary and desirable service to boys and young men at a cost to them that enables them to take advantage of what is offered.

It would rob the city of a community asset of the greatest importance if the Y.M.C.A. were to be converted into an exclusive club, available only for well-to-do members.

As a matter of fact, under the present arrangement the business men's section and the dormitory department are self-sustaining; the members of the former pay in fees more than enough to cover the expense involved, while the dormitories are operated at a profit.

It is in the boys' and young men's departments that the loss is sustained, and necessarily so, because here the fees must be kept at a moderate level.

When the public is asked for financial assistance it should be remembered that these subscriptions are needed because the Y.M.C.A. desires to give the boys and young men of the community a chance to enjoy the services provided by the institution.

THE HARVEST OF THE MAPLE.

Large quantities of maple syrup were on sale on the local market on Saturday, although in the main the present season has not been a satisfactory one.

The yearly harvest of the maple is an industry of considerable importance to Canada, running into millions of dollars every spring.

In the calendar year 1933, the Dominion exported 2,370,802 pounds of maple sugar, valued at $389,-475, and 32,994 gallons of maple syrup, valued at $32,073, the produce of four provinces, Quebec, Ontario, Nova Scotia and New Brunswick.

Much larger quantities of both products were, of course, consumed in Canada.

The maple industry is strictly a native one; it originated with the Indians, and Canada and the United States are the only countries producing maple sugar and syrup.

The red man's methods, we learn from the National Revenue Review, were very crude. He gashed the maple tree with his tomahawk and caught the dripping sap in a birch bark vessel.

With the Indian moose meat boiled in the sap was considered a great luxury.

According to a legend held by some Indian tribes, maple syrup was discovered in the following manner: One day a mighty hunter named Woksis went out in search of game while his squaw, Mogua, busied herself with preparing the meal against his homecoming. As was customary, she boiled some moose meat in the sweet maple water. Forgetting her charge, however, the boiling sap thickened into a syrup. When Woksis returned and tasted the new dish he was so delighted that he informed the tribe that a heaven-sent instructor had taught his Mogua how to make this wonderful new dish.

The size of the yield each spring depends largely upon climatic conditions. With freezing nights and thawing days, clear skies and moderate winds, the yield is good. Ordinarily the run extends three weeks, but sometimes it exceeds a month. From 10 to 20 gallons of sap are taken from each tree, but it requires 50 gallons of sap to make one gallon of syrup or about 6 pounds of sugar.

The first run of the season is the richest. Gradually as the season advances the sap becomes poorer. The final run is drawn off when the buds are swelling and almost ready to burst. This poor quality sap is called buddy sap and has a peculiar flavor that cannot be eliminated.

Until about sixty years ago there was little improvement in the methods of sugar makers; but since that time the advance has kept pace with that in other branches of agriculture; until it has become a more or less highly organized commercial industry.

LONESOME TORONTO.

(Sarnia Canadian Observer)

Certain organizations in Toronto associated with the affairs of community progress are not pleased with the Toronto centennial operations. Apparently the people from the Ontario "sticks" are not exhibiting much excitement over the circumstance that Toronto is celebrating its hundredth birthday, and certain elements in the Ontario capital are peeved because business is not as good as they expected it to be. One of the organizations so disturbed held a meeting a few evenings ago and wanted to pass sarcastic resolutions directed at the committee sponsoring the centennial program. After more mature consideration, however, it was decided not to proceed that far and other methods of expressing disappointment will be resorted to.

It is quite characteristic of Toronto that a peevish spirit should be displayed if the rest of the country is not hurrying to pay tribute. Toronto's pet obsession is to lure the hicks there for some sort of a celebration whether it happens to be the National Exhibition, the Winter Fair, a skating carnival or a fake wrestling match. When provincial communities endeavor to secure business in Toronto the cold shoulder that is extended to them has become notorious. Evidently the outsiders have awoke to recognition of the one-sided sort of deal in which they are expected to play and be cheerful.

AN UNSIGNED LETTER.

Unsigned letters are the bane of a publisher's existence. No matter how great the desire to give publicity to all views received, the line must be drawn at most anonymous missives. But here is one which appeared in the April number of the Kiwanis Magazine which can be regarded as an exception to the rule, for the timely inspiration it contains. It reads as follows:

"Yesterday morning I saw a boy, a very ordinary and quite ragged boy, down on his knees alongside a concrete highway near Hope, Arkansas. He was sobbing and crying. Alongside the boy was the limp remains of a big white dog. The picture threw me off my stride for the entire day. Throwing me off my stride is not important, but it is not pleasant to recall that a boy's heart had been broken.

"Of course they boy will get over it, and there are lots of dogs, but the older I grow the more I realize that it is not a little thing to break a boy's heart, even temporarily. I am a grown man and in 1926 I lost a pointer. Whatever I think of Micky and his great brown eyes, my own eyes fill up. They are doing it now, and I wouldn't be a darned bit ashamed if there were ninety-seven million people watching me.

"A lot of dog killings are avoidable. Of course, some cannot be avoided, but a lot of them can. I have driven nearly forty thousand miles a year for some years, and I have never hit a dog. At the expense of a couple of dented fenders and maybe a few feet of brake lining, I have always avoided hitting them. They respond to the tooting of a horn very well, and I have slept better because I have no broken-hearted boy on my conscience.

"If I were a writing man and had a page or two to fill with editorials, I would write an editorial about driving so as to avoid hitting dogs. If you had been with me you would have written two editorials. I know what you must think about dogs and boys' hearts.

"Why don't you write an editorial?"

The editor of the Kiwanis Magazine didn't write an editorial. He just published the letter. That was editorial enough.—Chatham News.

EDITORIAL NOTES AND COMMENT.

Probably Mr. Henry is withholding his announcement of the election date until he feels sure that the winter is over.

If Hon. W. A. Gordon was not consulted about the effect of the new gold tax he most certainly has a legitimate grievance. Surely his opinion should have been sought for more than one reason.

Premier Henry is crossing swords with the Globe, and is likely to find out that the pen is still mightier than the sword.

Discussion on the marketing bill has already gone back to the signing of the Magna Charta. Evidently the early Britons did not have a word for it or Mr. King would have used it.

The lower sugar tax does not go into force until July 1st, which is one way of adding sweetness to Canada's celebration of Dominion Day.

"I was outspoken at the club to-day," remarked a West Side woman in an emphatic tone at her dinner table. "I can't believe it," replied her hubby. "Who outspoke you?"—Topeka Capital.

"The old-fashioned girl" who admits that she is unable to get fun out of drinking parties has done nothing more terrible than betray the fact that she is not a silly fool.—Detroit Free Press.

The political party that wakes up to the possibilities of youth and is ready to give them full play can compass both its own salvation and the country's.—The Spectator (London).

THE OLD HOME TOWN

Registered U. S. Patent Office. By STANLEY

STORM DRIFT

By ETHEL M. DELL

(Continued from Saturday)

CHAPTER 45

In the cool waters of the bay Tiggie recovered his self-possession and told himself it was all a joke which he had been a fool to take seriously. It was perfectly natural that Viola should want to play with him a little, try her woman's wiles upon him, now that she was feeling better. He would take it as a sign of approaching convalescence and give no further thought to it. For to be idealized in any way was a state of affairs quite intolerable to his honest soul, and in his own opinion no one deserved it less. What he had done had been done because of the love he had for her. He had been literally driven to it, and he could not have pictured himself following any other course. But—so ran his chivalrous thought—he must not tell her so. That could only distress her, make her feel more hopelessly than ever in his debt. It might be that already she suspected it, was trying to make some return—trying perhaps to school herself into transforming her gratitude into some semblance of womanly love—trying to give him back his own.

That thought tortured Tiggie and he thrust it away and turned himself into a dolphin for the delighted Joyce to ride the waves upon. She could only do so by clinging desperately to his neck and nearly choking him, but as he would not take her out of her depth his own progress was a safe if grovelling one on hands and knees through the ripples.

He finally left her to play alone while he went for one good swim, from which he returned refreshed and in a state of mind which he would have described as sane. They walked up from the shore hand in hand—the brown elf of a child dancing beside the bulky red figure of her playfellow around whom it would have been hard to weave any fairy magic. Harvey had once uncharitably told him that he was more like his namesake in bathing kit than anything else on earth.

They paused by a rock to don their mackintoshes, and Joyce, glancing up in the direction from which Tiggie for some reason was persistently averting his look, remarked, "Why, there's Uncle Puck in our garden—with Auntie Viola! What is he doing?"

Tiggie's eyes shot upwards in an instant. The name was not unfamiliar to him. Harvey himself had supplied it with a sardonic chuckle a week before. He beheld him now seated before his easel, which was established a few feet away from Viola's couch, his whole figure expressive of the most fevered intensity while he worked rapidly at the canvas in front of him.

"He's painting Auntie Viola!" said Joyce in an awed tone. "And oh, how funny he looks!"

"So he is!" said Tiggie. "Well, let's go and get dressed!"

He saw the child start on her way up the cliff path, and turned himself in the direction of the inn. A curious sense of uneasiness went with him for which he would have found it hard to account—something connected with the poised eagerness of Harvey's attitude which was so totally different from his customary rather slovenly lounge.

It was the hour for luncheon, but it was with a distinct effort of will that he made himself remain to partake of it. He was convinced that Harvey would make no appearance, and he was not mistaken. Save for an impecunious clergymen and his wife who were taking a five days' holiday at "The Sea Lion", and one or two pedestrians who had tramped in over the moor, he was alone.

It had never been his custom to go up to the cottage in the afternoon, as Viola always rested till four, but when the meal was over he went straight out with his pipe and made his way to the shore whence her corner was visible, telling himself that in Spot's absence the strings of discipline might be loosened. But he saw at once that the cottage garden was deserted. Only the empty couch remained.

Somewhat reassured, he took the cliff path himself and started off for a ramble along the grassy slopes that bordered the coast. The day had turned very hot, for the wind itself had lost its early coolness. There was not much of it, but it came occasionally in warm puffs from the westward, and a smoky haze hung over the sea which had a heavy leaden look, as though its ridged surface had congealed to solidity. There was no sound of breaking waves, only by listening intently a kind of secret rustling might have been heard at the foot of the cliffs as though the caves were whispering together. To Tiggie's practical mind this portended little, though he was vaguely conscious of a certain ominousness in the atmosphere which he ascribed to the coming change which Joe Penny had foretold. It did not, however, appear to be close at hand and he did not pay much attention to it. His thoughts still dwelt upon Harvey and the curious effect his sudden presence had had upon himself and Joyce. He had always known that the fellow was a crank, but he wished he knew what sort of a crank. Did Viola like him near her? Or was she still afraid? That at least he might manage to find out. He would certainly try. And with the resolution newly formed in his mind he looked ahead and saw the man himself swinging down upon him with his peculiarly springy gait from a steep eminence above the cliff edge along which he was walking.

The suddenness of his appearance from nowhere in particular, and his evident intention of waylaying him, gave Tiggie a passing impression that his own movements had been under observation for some time. He waved a greeting to the oncoming figure while some yards still divided them, which was acknowledged by the jerky uplift of an arm. Then, Tiggie turning landwards off the narrow path, they met.

Harvey's hat had been pulled forward over his eyes. He pushed it abruptly back, and Tiggie stared at him in wonder. He had never before looked upon such a mixture of intelligence and insanity.

"Well?" said Harvey roughly. "What's the matter with you?"

His eyes, red-rimmed and bloodshot, challenged him with an almost bestial ferocity, but Tiggie, fancying he recognized in them the demon of drink, made pacific reply.

"Nothing, old chap. Just out for a walk, that's all."

"All?" Harvey's lips curved back in a snarl. "You didn't come up here to hunt for devils in the wilderness by any chance?"

Tiggie looked him straight in the face. "No, I didn't," he said. "Did you?"

Harvey laughed, a wild and awful laugh. "No," he said. "I brought 'em with me if you want to know—quite a party of 'em. Care to join us?"

His face was gray-white and contorted, but there still lingered that gleam of intelligence in his strange eyes as though an imprisoned soul looked forth, and it was to that that Tiggie addressed himself.

"You'd be wiser if you joined me," he said, "and went back for a few hours' sleep."

"Sleep!" said Harvey. "Sleep!" He threw back his head and laughed until laughter failed, finally croaking himself into silence.

Tiggie spoke into it firmly. "Look here! You'll do no good up here. Come on down with me and I'll look after you."

Harvey gazed at him for a moment or two as though seeking for some inner meaning to his words. Then, with a quick and oddly childish gesture, he laid a bony hand upon Tiggie's arm.

"Good fellow—Tiggie!" he said. "I always said so. You won't come between me and my picture?"

"Why should I?" said Tiggie.

"Because I know you love her." Harvey's teeth gleamed. "But remember, I helped you to get her. You wouldn't have found her but for me." The croaking sound came into his voice again; he subdued it with a harsh effort. "I'll kill anyone," he said deliberately, "who comes between me and my picture."

"Where is it?" said Tiggie.

A guarded look crossed the artist's drawn face. "P'raps you'll see it some day on the line," he said. "For the present, it's nowhere."

"But she gave you a sitting this morning," said Tiggie.

"Yes, she did." Again Harvey's eyes challenged him. "And she's going to do it again. She's promised."

"Did you frighten her?" demanded Tiggie suddenly.

"I?" said Harvey. He began to laugh again, but checked himself. "No, it's I that am the frightened one. It would be ghastly to fail." He flung round on his heel and walked a few paces away, then impatiently swung again and returned. Tiggie saw with relief that the look of insanity was passing, but his eyes were haggard. "No, I didn't frighten her," he said more quietly. "We understand each other. Do you really think everyone is as obvious as you are? It's all right, I tell you."

He smiled at Tiggie more normally, though his smile was an immense effort. "I shan't do her any harm, man. She's a perfectly willing victim. Hasn't she told you so?"

"I haven't asked her yet," said Tiggie.

"All right. Well, you ask her!" There was a gleam of triumph in Harvey's eyes. "But you needn't be jealous," he added with something like his old derisive grin. "It's only a passing phase. I'm working like hell. It'll soon be finished."

"You'll kill yourself if you don't rest," observed Tiggie.

Harvey put his hand over his eyes with a gesture that was both defensive and pathetic. "Kill myself, shall I?" he said. "I shouldn't wonder. It's a case of do or die, I admit. But you leave me alone, see? Don't come spying on me, or there'll be real trouble. I'll come back to you when it's over—if I'm not burnt right out."

Something in his tone touched Tiggie; it seemed to plead. "My dear chap, I don't want to spy on you," he said. "Only I can't help feeling more or less responsible."

"Oh, stop that!" said Harvey with a flick of the fingers. "You're not. No one is—or could be. Just leave me alone, that's all! Let the old wizard work out his spells in peace!" He put a hand on Tiggie's shoulder for a moment. A queer whimsical light had dawned on his face, as though sanity were slowly recovering sway. "You needn't be jealous," he said again. "She worships you—even in bathing kit. And to anyone with an artistic eye that's a pretty severe test. Now clear out like a dear fellow and leave me alone!"

(To be continued)

IN DAYS GONE BY

Items Taken From Old Fyles of The Examiner

APRIL 23, 1924.

Eighty women have been canvassing the city this week in aid of the Salvation Army relief and rescue fund....It was learned today that the Police Commission is investigating a note-passing system among the prisoners at the local jail.

APRIL 23, 1914.

H.R.H. the Duke of Connaught, Governor-General, and Princess Patricia will visit Peterborough on June 1st....An actress, with the "Red Widow" company here yesterday, had most of her belongings destroyed in a fire in her room last night at the Grand Hotel.

APRIL 23, 1904.

Chief Johnston Paudash represented this district at a recent In-70,000,000 tons a year, compared with A fire in LeBrun's store last night did about $150 worth of damage, the origin thought to be a lighted cigarette stub that was dropped through the street grating.

A Thought

BE STRONG

Be strong!
We are not here to play—to dream, to drift,
We have hard work to do and loads to lift.
Shun not the struggle—face it; 'tis God's gift.

Be strong!
Say not the days are evil. Who's to blame?
And fold the hands and acquiesce—O shame!
Stand up, speak out, and bravely, in God's name.

Be strong!
It matters not how deep intrenched the wrong,
How hard the battle goes, the day how long;
Faint not—fight on! Tomorrow comes the song.

Maltbie D. Babcock, D.D.

ON THIS DATE

A DAY IN CANADIAN HISTORY

By Fred Williams

CANADIAN V.C.'S IN SOUTH AFRICA

On this date, in 1901 announcement was made in London that the Victoria Cross had been conferred upon Lieutenant H. Z. O. Cockburn of Toronto, Lieut. R. E. Turner of Quebec, and Sergeant Edward J. Holland of Ottawa. All three were decorated with the highest military honor by reason of their bravery in the battle at Komati River on November 7 previously.

Cockburn, a son of G. R. R. Cockburn, M.P., was a former pupil of Upper Canada College, and an officer in the Governor General's Body Guard. Turner returned to Quebec, became O.C. of the Queen's Own Canadian Hussars in 1905, and was one of the first to answer the call in 1914 when he went over as Commander of the 3rd infantry brigade. Within a year he was brigadier general and then major general in command of the second division C.E.F. He was knighted in 1917 and promoted to major general. He had been active in the work of the Canadian Legion. Holland, better known as "Eddie", came back to Canada a major and then became one of the pioneers of mining development in the Cobalt area.

The next day it was announced that the V.C. had been granted to Sergeant A. H. L. Richardson, of the Strathcona Horse for marked bravery at Wolve Spruit on July 5. On this return to Winnipeg Richardson was presented with a handsome money gift by the citizens of Winnipeg. These four were the only Victoria Crosses conferred upon Canadians in the South African war.

What's in The NAME

of Canadian Cities and Towns?

By FRANK H. WILLIAMS

VICTORIA, B.C.

The city of Victoria had its origin in a Hudson's Bay fort. Anticipating that under the Oregon treaty, then being drawn up, the 49th Parallel would be chosen as the international boundary line, the Hudson's Bay Company, in 1843, moved its fort from Vancouver on the Columbia River, to the southern end of Vancouver Island.

It was around this fort, first named Camosack or Camosun, then Albert, for the prince consort, then Victoria, for the reigning queen, that the city grew. But while it was the Hudson's Bay Company that gave the city its impetus, it was the gold rush into the Cariboo in 1858 that started it on its career to the status of a city. From a population of a few hundred, the figure leaped to 20,000 in a few weeks and Victoria's destiny was assured.

ALL OF US

(By Marshall Maslin.)

IF YOU'RE NORMAL—

I take out my watch and hold it in my left hand; take the thumb of my right hand and place it firmly on my left wrist, watch the second hand of my watch—and count.

There, beneath my thumb, I feel a movement, a constant beat....I count....one, two, three, four, five. ....How steady the beat is....Six, seven, eight, nine, ten....The throb is so regular.....Eleven twelve, thirteen, fourteen, fifteen....Never a deviation....On it goes....When 30 seconds are over, I shall have reached forty-two,...I know it; I would risk money on it....Wait and see. I count on and on, without hurrying, without cheating, and it's true. As the second hand reaches 30, I say forty-two....And twice forty-two is eighty-four, and there's no use counting any more. My pulse is normal. I knew it was; there was hardly any use counting. I'm glad it's normal. If it were less, if it were more, I'd probably worry.

You feel that way, too. You want your pulse to be normal. You feel safe when you know it is. You'd begin to worry, too, if it weren't. You'd think there was something strange and dangerous about it, and you'd ask a doctor, and take pills and change your way of living so you could get it back to normal again.

And yet, strangely enough, you don't want to be "normal" in other respects. You don't want to be just an average man or woman. You don't want to be like everybody else. You want to be different.... You feel that if you are just like everybody else in other ways, then you have just that much less cause for pride. And you regret it.

But even as you are, you are a miracle of wonder and astonishment ....These glands, follicles, cells, ferments, enzymes, tissues, muscles, contrivances, organs, elements, salts, acids structures, complications, organizations, functions the beat and pulse of you are amazing. Here walking around in you—or you walking around in it—is something stupendous, something to which no man with rich curiosity in him, should ever become dully accustomed.

Just to be normal enough—enough for me and enough for you—and no mortal being has need of more than that. The pulse beating strongly in his wrist is sufficient for any man.

GREATEST VALUE IN TORONTO

ATTRACTIVE ROOMS WITH BATH
$2.00 $2.50 $3.00
WITH RUNNING WATER
$1.50 $1.75 $2.00
EXCELLENT FOOD
Breakfast from - - - 35c
Luncheon - - 50c and 60c
Dinner - - 60c, 85c, $1.00
WAVERLEY HOTEL
LIMITED
TORONTO
• Write for Folder •

Voice of the People

Letters to be printed in the Voice of the People column must be received at The Examiner Office by 5 p.m. on the day before insertion. All letters must be signed by the writer, although a pen-name may be used when inserting non-controversial subject matter. Letters over 400 words will be cut down at discretion of the editor.

PROTESTS STATEMENT

To the Editor of The Examiner:

Dear Sir.—Will you kindly give me a corner of your valuable paper to voice my protest against a statement made by the Rev. Dr. Rolls last Wednesday at the meeting in St. Paul's Church, speaking on "The Work of the Holy Spirit". He said: "There are some who maintain that the gift of the Spirit means speaking in tongues. But I hardly think so. John mentions speaking with tongues as given for a sign. But we do not live by signs and nowhere in the New Testament have we warrant for saying that speaking with tongues, is a sign or proof of the possession of the Holy Spirit. Hence such a position is foolish to-day.'

In the light of such a statement as this how can Dr. Rolls explain 1 Cor. 14-39. 'And forbid not to speak with tongues.' Paul certainly was no fool. His cnversion was instantaneous and real. When he received the Baptism of the Holy Spirit three days after his conversion it was an entirely separate experience from conversion.

When he asked the Ephesian believers in Acts 19:2. 'Have ye received the Holy Ghost since ye believed.' They admitted they had not even heard of it and yet they were believers. Acts 19:6 says 'When Paul laid his hands on them' and 'they spake with tongues'. we do not maintain that the gift of the Spirit means speaking with tongues. But we do maintain that you cannot have the Baptism of the Holy Spirit without the speaking in tongues as this is the initial evidence of having received the fullness of the Spirit. He gives utterance "in tongues" as a sign of this indwelling presence. Dr. Rolls says these signs are not intended to be perpetuated. I'd like to know what Scripture he found that statement on. I don't want anyone's own opinion on it. What really matters is, What saith the Lord and Jesus himself says in Mark 16-17. These signs shall follow them that believe. In My name shall they cast out devils. "They shall speak with new tongues," and verse 20 says they sent forth and preached everywhere, the Lord working with them and confirming the word with signs following. I believe these scriptures apply today as surely as John 3:16 applies to-day and Praise God these signs still follow them that believe. 1st John 1-1 That which we have "seen with our eyes" and our hands have handled, concerning the Word of Life, that which we have seen and heard, declare we unto you. That ye also may have fellowship with us and our fellowship is with the Father. Dr. Rolls remarked on the interest that seemed to be taken in his subject judging by the crowd gathered to hear him on this subject. Yes, people to-day are getting tired of shams and shows; of godliness with no power behind it; tired of having a form of godliness and denying the power thereof and I know from personal contact with many dear, hungry souls—real Christians —who are starving their souls on the husks of empty forms that they yearn for reality, as the old chorus says. Reality, reality; my soul demands reality. The Baptism of the Holy Spirit is not like the "Imaginary Banquet" something you have to take by faith or by proxy. No; praise the Lord; It's real. Oh, I know its real. Praise God, my doubts are settled, for I know, I know it's real.

Dr. Rolls may be a D.D., but even a Doctor of Divinity has no right to dissect God's word like that and scatter portions of it around to become stumbling blocks to the weaker brethren who are not so well read as he is. I'm not a D.D. but I am a 'B.A.' (Born Again) according to God's word and I trust this will not be interpreted as being written in bitterness of Spirit or merely for controversy's sake but for the glory of Him who did so much for me.

Thanking you, Mr. Editor, for your valuable space.

Yours for the Full Gospel,
M. Harvey.

One-Minute Pulpit

With the ancient is wisdom; and in the length of days understanding.—Job 12:12.

Nickel Leads in Mild Upturn of Toronto Industrials

MARKET QUOTATIONS

QUOTATIONS COMPLETE TO CLOSING TIME

Toronto Stocks
BIGGAR & CRAWFORD

	High	Low	Close
Abitibi	210	200	200
Con Bake	10⅝	10½	10½
Br Am Oil	15¼	15	15
Can Bread Co	4¼	4	4¼
Bldg Prods	22	....	....
Bell Tel	119	....	....
Burt F N	32¾	....	....
Brazilian	11¼	10⅝	10⅝
Can Cem	8¾	8¼	8¼
Can Dredge	23	....	....
Can Car and F	8	....	....
Can Canners	7¾	....	....
Can Oil	15	....	....
Can Malt	34¼	34	34¼
Cockshutt	8¼	8	8¼
Dom Bridge	34¾	3⅜	34¾
Dist Seagram	20⅝	20¼	20¼
Dominion Stores	22	21¼	22
Ford 'A'	23¾	23⅝	23¾
C G E	140B	....	....
Cypsum L & A	6⅝	6⅜	6⅜
Cons Gas	180	179	180
Goodyear	130	....	....
Ham Bridge	6¾B	....	....
Walk G and W	44¾	43	43½
Int. Nickel	2850	2775	2825
Int. Util. "A"	48	..	..
Ind. Alcohol	14¼	13½	13½
Imp. Oil	15	14½	14⅝
Imp. Tobacco	11⅝	..	..
Con. Smelt	169	166	166
Laura S.	59	58¾	59
Loblaw "A"	17⅞	17¾	17⅞
Mon. L. H. & P.	38	..	..
McC. Frontenac	12⅞	..	..
Massey-Harris	5¾	5⅜	5½
Moore Corp.	17¼	..	..
Page Hersey	73	..	..
Pressed Metals	19	..	..
Power Corp.	12½	..	..
Photo Eng.	18½	..	..
Int. Pete.	27	26¾	26¾
Std. Steel	7	..	..
Serv. Stations	8¾	..	..
Sup. Petro	25	..	..
Stand. Paving	3⅝	..	..
C. Vinegar	26½	..	..
Wineries	8⅛	8	8
Weston's Ltd	39	38¾	38⅞
Steel of Can	38	37⅝	37⅝

Grain Quotations
BIGGAR & CRAWFORD

CHICAGO.

	May	July	Sept.
High	76⅝	76⅝	78
Low	76¼	75⅞	77⅜
Close	76⅝	76	77½

WINNIPEG.

	May	July	Oct.
High	65⅛	66	67⅝
Low	64⅞	65⅝	67½
Close	65	66	67⅝

LIVERPOOL CABLES.

Due—⅝-½ up.
Open—Unch.-¼ low.
1.30—½-⅝ up.
Close—⅝-¾ low.

New York Stocks
BIGGAR & CRAWFORD

	High	Low	Close
Atchison	71	70	70¼
Auburn Auto	42¼	40⅝	41¼
Allied Chem.	151	..	..
Amer. Smelt.	44⅞	43¼	44⅜
Am. R. & S.S.	16	15⅜	16
Am. and F. Pow.	10¼	..	..
Am. Tel. & Tel.	123⅜	121½	122⅜
Am. Roll. Mills	24½	24¼	23½
Ana. Copper	17¼	16⅝	17
Balt. & Ohio	29⅜	29¼	29⅜
Baldwin Loco	14⅜	14⅛	14¼
Borden's	26	25⅜	25⅜
Bendix Avn	19	18⅞	19
Beth. Steel	43	..	..
Briggs	18⅜	17⅜	18½
Canada Dry	28⅜	28¼	28¾
Can. Pacific	16⅞	16⅝	16⅝
Case, J.I.	70¼	..	..
Chrysler	53½	52¾	53
Columbus Gas	16	15⅞	16
Coca-Cola	123½	123¼	123⅜
Cons. Gas	39	39½	38½
Com. Solvents	28⅜	27⅝	28
Dupont	97⅜	..	..
Erie	23¼	22⅝	22⅝
Elect. B & S.	17⅜	..	..
Elect P. & L.	7½	7⅜	7⅜
Elect. Auto L.	27½	27	27
Freeport Texas	45¼	..	..
Fox Film	16⅜	..	..
Gen. Electric	23¾	23¼	23¼
Gen. F. Prods.	35½	35¼	35⅜
Gen. Motors	38⅞	38⅝	38⅝
Gillette S. Raz.	12¼	..	..
Goodyear	37½	36⅝	37⅜
Hudson Motors	20	19½	19⅝
Int. Harvester	42⅜	42	42
Inter. Nickel	28¾	27⅞	28½
Interboro R.T.	10¼	9⅜	9¾
Inter. Tel & Tel.	14⅞	14⅝	14⅞
Johns-Manville	57	56⅜	56¾
Liquid Carb.	36	32⅜	34⅞
Mont. Ward	31⅜	31⅛	31½
N.Y. Central	35⅜	34⅝	35
Nat. Biscuit	43⅜	43¼	43½
North American	20	19½	19½
Phillips Pete	20½	20¼	20½
Pack. Motors	5¼	5⅛	5⅛
Penn. Rly.	35	34⅝	34⅝
Pennock & Ford	60⅝	60¼	60⅝
Pub. Serv. N.J.	39½	39¼	39½
Radio Corp.	8½	8¼	8⅜
Radio Keith	3½	..	..
Ray.-Manhattan	21¼	..	..
Sears Roebuck	51¼	50⅝	50⅝
Simmons Bed Co.	20⅜	20½	20⅜
Stand. Brands	22¼	22⅛	22½
Stand. G. and E.	13¼	13	13
Std. Oil of N.J.	46¼	46	46
Studebaker	6⅜	5⅞	6
Stewart Warner	9⅜	9⅛	9¼
South. Pacific	28¼	27⅝	27⅝
Texas Corp.	27⅝	27½	27⅝
Timken Roll. B.	35½	35	35½
Texas G. Sulph.	37	36⅜	37
Union Carb.	47	45½	46⅜
United Corp.	6⅜	6⅛	6½
U.S. Rubber	23⅜	23¼	23¼
U.S. Steel	52½	51⅞	51⅞
Vanadium Corp.	27	26⅜	27
Westinghouse	41	40½	40⅝
Yellow Cab.	5⅛	5⅛	5⅛
Woolworth	54⅝	54¼	54½
Nat. Distillery	30¼	29⅝	30

Toronto Mining
WATSON, WALLACE AND CO.

	High	Low	Close
Acme Oil	32	29¾	30
Ajax Oil	121	120	121
Ashley Gold	107	105	105
Aldermac	28	27	27½
Amity	3	2½	2
Bagamac	31	25	29
Base Metals	169	167	167
Barry Hollinger	17	16	16½
Bobjo	53	50	52
Braylorne	1375	1350	1375
B. R. X.	140	128	130
Bunker Hill	4⅞	4½	4⅝
Bear	59	56	56
Canadian Kirk.	11	10¾	11
Chem. Research	280	265	275
Central Patricia	77	75	75
Central Can.	11	10	10
Coast Copper	575	500	535
Cassels-Treth.	69	65	67
Dalhousie Oil	33	51	53
Dome	3800	3775	3800
Dominion Ex.	4⅜	4½	4¾
Eldorado	365	355	355
Falconbridge	390	375	389
Federal Kirk.	7	6½	7
Hollinger	1675	1650	1650
Home Oil	167	162	167
Howey	129	125	125
Hudson Bay	1380	..	..
Int. Nickel	2850	2775	2825
Kirk. Hudson	57	57	57
Kirk. Lake	62	59	60
Kirk. Townsite	30	29	29
God's Lake	153	145	146
Gunnar	170	164	170
Lakeland	18	16	16
L. Maron	10	9½	9½
Lebel Oro	18½	18	18
Harker	14	12½	12½
Green St.	94	91	92½
Park Hill	61	60	60
Jackson Manion	10	9	9½
Read Authier	110	106	106
Halcrow	35	33	33½
Lakeshore	5300	5050	5300
Lee Gold	16½	15½	15½
McIntyre	4600-4660	..	..
Macassa	292	279	291
Maple Leaf	71	70	70
Malartic	59	58	59
Mining Corp.	225	210	215
Mairobic	7	6	6¾
McMillan	70	67	68
Moffa-tHal	7	6	7
McVittie-Graham	84	77	83½
McWatters	45	43	44
McKenzie	116	110	113
Noranda	4275	4200	4275
Nor. Canada	36-40	..	..
Nipissing	239	235	239
Nordon	14¼	14	14
Pend-Oreille	110	108	108
Pioneer	1370	1340	1370
Premier	142	139	139
Reno Gold	106	101	101
Ribago	1⅞	1½	1⅝
Sherritt-Gordon	125	120	122
Siscoe	239	235	236
San Antonio	400	380	400
Sudbury Basin	180	175	175
St. Anthony	53	50	52
Sylvanite	285	276	284
Teck-Hughes	690	675	680
Towagmac	64	62	62
Thompson Cad.	54	51	51
Ventures	99½	97	98
Waite-Amulet	135	130	135
Wayside	38	37	37
Wright-Harg.	965	930	965
White Eagle	37⅜	36½	37¼
Wainwright	76	75	75

UNLISTED

Little Long Lac, 460-470.
Bathurst, 6-7½.
Smelter Gold, 32-32½.
Young Davidson, 37-43
Toburn, 163-170.
McLeod-Cockshutt, 45-47.
Long Lac Lagoon, 24 asked.
Red Lake Gold Shore, 36-38.

FIRMER TREND MARKET CLOSE

Although Gains Only Have Slight Margin Over Losses in Late Trading.

TORONTO INDUSTRIALS.

TORONTO, April 23 (C.P.).—Mixed movements prevailed in the industrial section of the Toronto Stock Exchange to-day, although the list exhibited a tendency to establish uniformity on the upside late in the session. International Nickel supplied strong leadership, but there were enough laggards to give the board only a slight margin of gains over losses at the close. Volume was not heavy.

Some late buying pulled the prices of the brewery shares up, registering narrow gains for the Brewing Corporation stocks, Canada Malting, and Walkerville. Distillery shares closed lower, Walkers 7-8. The new Alcohol Common traded at 11⅝, and the Preferred at 16½.

Speeding up of nickel operations was given as the stimulant for the buying of that issue which had a rise of 60 cents to 28.40. Consolidated Smelters was unchanged at 166. Brazilian and C.P.R. closed slightly off and Ford A finished unchanged.

WALL STREET.

NEW YORK, April 23.—(A.P.)—Irregularity prevailed in to-day's listless stock market. Selling occurred in some motors, rails and alcohols. A number of specialties were higher.

U. S. Steel eased a shade while American Telephone was slightly better. Santa Fe, U.S. Industrial Alcohol and Chrysler were off a point or so but firmness was shown by Union Pacific, U.S. Smelting and Evans Products. Transfers approximated 1,100,000 shares.

DOWNIE STREET FAMILY EVICTS LOCAL BAILIFF

Woman is Charged in Magistrate's Court With Assault on Officer.

JUDGMENT ADJOURNED.

Hair Torn From Bailiff's Head —Family Ordered to Leave House.

A graphic tale of the manner in which an amateur bailiff had been assaulted and forcefully evicted from a Downie street home by a woman, her husband and son was related in Magistrate Langley's court this morning by Edward S. Harding, the bailiff, during the trial of the woman on a charge of assault. In thrusting him out of the house, Harding testified the woman had torn fistfuls of hair from his head and he took from his pocket a handful of hair, which he said he had salvaged from his coat collar after the melee, to prove his statement to the court.

To Seize Furniture

On April 16, Harding said he went to the Downie street address with O. de Laplante to make a seizure upon the woman's furniture on behalf of her landlord for back rent. He had all the official bailiff's papers to make the seizure, but no one answered his knock. He entered the house, made the seizure and remained there until the next afternoon when the woman and her children attacked him, he said, and proceeded to throw him out.

"She caught me by the hair and pulled all she could out," he testified. "She hit me on the side of the head and on the chest twice. I don't know whether her fist was closed or not. By pulling my hair and pushing me they got me out. They nearly tore my coat off my back and I had to get it all repaired. I didn't hit back—just braced my feet against the door."

Cross-examined by W. J. Arthur Fair, the woman's counsel, Harding said he was not a licensed bailiff but was acting in that capacity in this case at the landlord's request through Mr. de Laplante. He went to the house on Downie street in the morning of April 16 to make the seizure, and despite the fact that he told the woman he came to see about painting the interior of the house she would not let him in, he said.

Later in the afternoon he returned to the house with Mr. de Laplante.

Doors Were Locked

"How did you get into the house? The doors were locked and no one answered your knock?" he was asked.

"I went in through the cellar window, which had no glass in it. I let Mr. de Laplante in through the door. We made up the list of things, and then I waited until she came home," Harding explained. "Yes, this was the first time I had ever gone out to make a seizure."

When the woman's children came in from school, he said they went out and telephoned the police. Later the woman came home and there was more said about getting the police. About midnight Sergeant Wigg came up but nothing was done about his being in the house, he related.

He spent the night there and was sitting in the parlor the next afternoon when the attack was made on him and "they tossed me out."

This closed the evidence for the prosecution. The woman's two children told of coming home and finding Harding sitting in their parlor. The also related their efforts to have police make him leave the place.

The woman, testifying, admitted she owed the landlord some rent and had been requested by Mr. de Laplante to move out of the house "peaceably" and the rent she owed would be forgotten. She said she "got mad" when she noticed Harding "snoozing away that afternoon in my parlor." She admitted she had pulled his hair and dragged and pushed him from the house.

This closed the case. Mr. de Laplante told the court that the prosecution was willing to withdraw the case if the woman would move out of the house.

Judgement was adjourned for a week to give the woman time to move.

Claim U.S. Intends Fortify Aluetians

SEATTLE, April 23 (AP).—Belief that the United States is planning to fortify its far flung outposts in the Aluetian Archipelago grew here to-day as a small fleet of naval planes and vessels assembled for a renewal of the intensive survey of the islands begun last year.

Barred by provisions of the five power naval pact of 1922, from establishing military posts in the Aleutians before December 31, 1936, the United States must give notice this year if it intends to terminate the treaty on its expiration.

Demands for protection of Alaska and the Aleutions have been ringing in Congress for years, the latest exponents being Delegate A. J. Dimond of Alaska and Representative William I. Sirovich of New York.

Livestock-Produce Quotations

FRUITS AND VEGETABLES

TORONTO, April 23 (C.P.) — Wholesale prices on fruit and vegetables as supplied by White and Co., here to-day were: Messina lemons, No. 1, case, $3.75 to $4; No. 2 case, $3.50; Florida grapefruit, case, $4.25 to $4.75; California navel oranges, case, $4 to $4.75; Cuban tomatoes, lug (30 lb.) $2.25 to $2.50; New Orleans shallots, doz., 60c; spinach, bushel, $1.25; cauliflower, crate, $2.35 to $2.50; California lettuce, 6 and 5 dozen, $5 to $5.50; California green peas, hamper, $3 to $3.25; Florida green beans, hamper, $3.25 to $3.50; Cuban pineapples, cases of 18, 24, and 30, $4.25 to $4.50; Florida strawberries, 24-pint box, $3.50; Argentine grapes, 20 lb. box, $2.75 to $3; California carrots, 6 doz. crate, $5; Carolina asparagus, loose 30 lb. crate, $3.50; Texas cabbage, 75 lb. crate, $2.50; Canadian indoor rhubarb, doz. 75c.

TORONTO CHEESE

TORONTO, April 23 (C.P.) — The Toronto wholesale cheese market continued steady to-day, with dealers buying large, colored, paraffined and government grades at 11¼c to 11½c.

Wholesalers offered cheese to retailers at the following prices: New—Large, 12½c; twins, 12¾c; triplets, 13c. Medium — Large 15½c; twins, 15¾c; triplets, 16c. Old—Large 17½c; twins 17¾c; triplets, 18c.

TORONTO PRODUCE

TORONTO, April 23 (C.P.) — Wholesale prices on produce delivered at Toronto, as supplied by the United Farmers Co-operative Co., here to-day were:

Eggs.—Grade A-large, doz., 17c; grade A-medium, 15c; grade C, 14c; Churning Cream — No. 1, lb, 23c; No. 2, 21c. Butter—No. 1, solids, lb., 22c; No. 2, 21½c.

Ontario Cobbler potatoes, bag, $1.10.

TORONTO LIVESOCK.

TORONO, April 23.— (C.P.)— The record high prices for hogs reached some months ago were in sight again as the division jumped up 25 cents on the Toronto livestock market this afternoon after an unsettled opening in which buyers had attempted to push the price down. Killer cattle trade was slow with butcher cows and bulls the only grades selling. Some 2,000 head were still unsold at mid afternoon. Lambs went ahead and sold 50 cents higher, while sheep and calves continued steady.

Receipts as reported by the Dominion livestock branch were: Cattle 2,720; calves, 560; hogs, 1,570; sheep and lambs 1,130.

Small buyers took a few handyweight steers at $4.00 to $5.40 and one load of choice weighty steers brought $6.25. Cows were firm, $3.75 to $4.25 for choice. Good bulls weer also firm at $3.25 to $3.75, while plain fed calves ranged from $5.00 to $6.00 with tops at $6.75.

Calves continued steady at $4.00 to $6.00 for the majority while a few went from $7.00 to $7.50. Hogs sold 25 cents higher at $7.75 f.o.b. for bacons, $8.10 off truck and $8.50 off car. Good western lambs advanced 50 cents and were selling at $9.00 cwt. Spring lambs brought $5.00 to $9.00 each while sheep held at $3.50 to $4.00 cwt. for good, light ewes.

LIVESTOCK QUOTATIONS

Steers up to 1050 lbs. good and choice $5 to $5.40; medium $4.50 to $4.85; common $4 to $4.25.

Steers over 1050 lb. good and choice $6.75 to $6.25; medium $5.25 to $5.50; common $4.75 to $5.25.

Heifers, good and choice $5 to $5.40; medium $4.50 to $4.85; common $4 to $4.25.

Fed calves, good and choice $6.50 to $7; common to medium $5 to $6.

Cows, good $3.75 to $4.25; medium $3.25 to $3.50; common $2.50 to $3.

Canners and cutters $1.25 to $2.25.

Bulls, good $3.25 to $3.75; common $2.50 to $3.00.

Stocker and feeder steers, good $4.25 to $4.50; common $3.50 to $4.

Milkers and springers $25 to $45.

Hogs, off car basis, selects $1.00 premium; bacons $8.50; butchers $1 discount; heavies $1.50 discount; lights and feeders $1.00 discount; sows $5.50.

HOG PRICES IN ONTARIO.

TORONTO, April 23.—(C.P.) — Bacon hog prices remained at about $7.50 to-day when packers in Ontario market points opened buying. Prices were f.o.b. shipping point, with a premium of $1 for extras.

To-day's prices: Kitchener, $7.50, unchanged; Brantford, $7.60, up 10; London, $7.50, up 20. Peterborough, $7.50 unchanged.

Two Mangled Bodies Found On Railway

COCHRANE, Ont., April 23.— (C P)—The bodies of two youths, found mutilated beside the Temiskaming and Northern Ontario Railway tracks near Holland Sunday morning, were brought here today.

The youths were identified as E. Davis, 22, temporary section man employed by the railway, and Thomas Aubertine, 20, a settler.

Railway officials believe the men were attempting to board a train when they fell under the wheels. There were no blood marks on the engine but the cars behind were stained. This indicated that the two were not struck by the locomotive.

ADVERTISE IN THE EXAMINER

Aged Canadian Constructs Novel Boat

Strange things are seen on the seas these days, including sea serpents and such but perhaps the strangest of all marine craft ever launched in Vancouver is the above 18-foot rowboat. Built by Johnny Davidson old age pensioner of Kamloops this craft will shortly sail for Powell river 60 miles up coast from Vancouver. There Johnny, one of the best lead blowers in Canada, will augment his pension with fruits of the sea and forest. He proposes to live contentedly with a fare which will include clam chowder, salmon, cod and herring, fresh from the sea, venison and game birds from the forest. He will also have a small garden. His little craft, the Agnes, is a flat-bottomed vessel, 18 feet long, 5 feet 6 inches beam, with a six-inch keel extending full length. Propulsion is created by Mr. Davidson's arms turning a windlass, which in turn whirls two six-foot discs of wood. These discs are rigged astern and the lower parts are submerged in the water. On the outer side are galvanized iron wings, which grips the water and thrusts the Agnes forwards. The human engine sits at the point where the bridge would be, permitting the navigator-engineer-engine to keep a sharp lookout for uncharted rocks, "sleepers," floating logs, and any other danger to navigation.

GEN. ROSS RAPS PENSION HEADS

Seem More Interested Sending Out Morality Squads Than Correcting Condtions.

URGES FAITH.

WINDSOR, Ont., April 23 (CP)—Although Canada's pension system is "the best in the world," there are times when Brigadier General A. E. Ross cannot "help getting sore at the treatment handed out to the veterans." The fault, Brigadier-General Ross told the eighth annual dinner of the survivors of Britains "Old Contemptibles" and Canada's First Contingent was not in the legislation, but in the administration of the pensions.

"We never set up a pension department for the purpose of peeking through windows of the home of widows of men who are still holding the line in France," he declared. "The administration is really sometime nauseating and sickening to me. They seem to be more interested in sending out morality squads to investigate the veterans or their widows than in correcting conditions."

He referred to inspectors setn out to investigate "on the dirty suspicion df neighbors." He criticized the cutting off of a pension of "an 80-year-old mother because of a complaint of immorality."

"You must stand firm in two things: firm in the faith of your country and of civilization, and firm in your religion and your God," was the message General Ross left with the veterans.

Attorney General W. H. Price of Ontario urged the veterans to "stand behind law and order and constituted authority."

DIAMOND TO PAY PETHERICK $225

Settlement is Reached Shortly After Case Gets Under Way.

In an action brought in the County Court and tried before His Honor Judge O'Connor at Cobourg, by H Petherick of Seymour Township against Thomas L. Diamond, real estate agent of Campbellford, the parties reached a settlement shortly after the case commenced.

The plaintiff's claim was for an accounting from Diamond and for payment of the moneys found due pertaining to certain transactions between the parties arising out of moneys loaned by Diamond to Petherick.

The settlement requires Diamond to pay Petherick the sum of $226, each party to pay his own costs.

A. L. Elliott of Peterborough acted for the plaintiff, Petherick, and J. F. R. Douglas of Campbellford acted for the defendant Diamond

Newport, Wales, is to extend the freedom of the city to H. S. Lyne, president of the Welsh Football League.

Indian to Reveal Cave of Mystery

COBOURG, Ont., April 23 (C.P.)—Tom McBride, Coldsprings blacksmith, who claims to have been made the confident of Moses Smoke, aged Indian, in the revelation of a hidden gold find in the Buckhorn district of Peterborough County, said to-day the Indian had promised to reveal a cave hung with silver icons and that made the natural vault "as bright as day."

McBride said his aged partner told him a bush fire had melted the silver and permitted it to drip through the roof of the cave where they were hanging "like icicles as big as your wrist."

CLAIM PRISONS ARE IMPROVED BY 100 PER CENT

Canon Pilcher Quotes Evidence of Prisoners, Ex-Convicts Over Canada.

SOCIAL SERVICE RALLY.

Believes Government Has Done All That Could be Expected in Reforms.

LONDON, Ont, April 23 (CP)—Conditions in Canadian prisons are 100 per cent. improved during the past year ,according to evidence of both prisoners and ex-convicts, Canon C. V. Pilcher, D.D., president of the Social Service Council of Canada stated in his report on penitentiaries at the annual meeting of the Council in the London Life Building, in session to-day.

Canon Pilcher asserted that much credit should be given the present government for reforms already enacted and said that considering the curtailment of expenditures for the purpose that the government has done all that any reasonable person could expect."

He spoke from personal experience in prison investigation in Kingston and Canadian penal institutions.

Canon Pilcher was chosen permanent president of the Council, having acted in that capacity since the death of Canon C. W. Vernon, Toronto, the previous president. Other officers were re-elected and several new names were added to the executive committee.

In the discussion which followed the penitentiary report, Dean L. N. Tucker, St. Paul's Cathedral, City, asked that the finding of the Council's committee on conditions in the prisons be published, not only that the Government be vindicated but that the tension of the people as a whole be relieved.

A COMPLETE Printing Service LOW PRICES

BUOYANT TONE IN MINE GROUP

Lake Shore, Teck Hughes, Hollinger Trade in Heavy Volume at High Prices.

SILVER ISSUES STEADY.

TORONTO, April 23. (CP). — A sluggish morning tone changed into a note of buoyancy this afternoon with prices moved up on good volume in the mining section of the Toronto Stock

Lake Shore, Teck Hughes, Hollinger and Wright Hargreaves traded in heavy volume at higher prices, Lake Shore adding nearly $2. Base metal issues firmed lightly and silvers were steady but slow.

Dome, Hollinger, Wright Hargreaves, and Pioneer gained 5 to 25 cents each and Lake Shore closed at $52.75, off only 75 cents from the price it held before the government's gold tax was announced last week.

In the base metals, Noranda, Coast Copper, Hudson Bay and Falconbridge worked higher and Silver were about steady.

JEWISH RESIDENTS AID RELIEF FUND

$120 Contributed Locally in Dominion Wide Campaign.

In line with a Dominion-wide effort to aid Jewish children whose parents have suffered in the recent pogrom conducted in Germany, the Peterborough Jewish residents have made their contribution to this movement, which designs to take Jewish children from Germany and establish them in the Jewish National Home in Palestine. The cost for each child's establishment is placed at $80.

Peterborough's Jewish people contributed $120 in cash, with a further pledge of $80 from the Hadassah, the women's local organization. Thus a total of $200 has been received locally, making a very worth-while contribution to a humanitarian cause. And further efforts are to be made to increase this amount.

Mrs. R. J. Freeman of Ottawa is the president for Canada of the association formed for this purpose. Two recent speakers on the matter who visited Peterborough and were guests of Mr and Mrs. P. Black, Charlotte Street, were Mr. Gester who is a son of the Chief Rabbi of England, and the Rev. Mr. Greengarten.

BOND LIST

WATSON, WALLACE & CO.
DOMINION OF CANADA

1936	105 -105⅝
1937	109⅝-110¼
1941	107⅝-108⅜
1952	101⅜-102¼
1958	104⅜-105¼

PROVINCE OF ONTARIO

1948	108⅝-109¼

YOUTH'S NEEDS ARE STRESSED BY BALLANTYNE

Secretary of Y.M.C.A. National Council Discusses Problems Before Local Rotary Club.

OLD MAN SUNSHINE.

Rev. G. W. Tebbs Entertains Service Club With Sample of His Great Supply of Good Cheer.

With Harry Ballantyne, secretary of the National Council of the Y.M.C.A., and Rev. G. W. Tebbs of Burlington, "Old Man Sunshine" of Station CKOC, as joint speakers, to-day's luncheon of the Peterborough Rotary presented a doubly interesting program. It was further featured by the announcement of the nomination committee of ten members from which the five directors for the ensuing year will be selected. They are as follows: J. F. Reed, C. G. Graham, D. G. Loomis, Jack Gillespie, R. J. Goring, Jack Bell, Elmer Metcalfe, D. G. Melton, A. D. Runions, and S. C. Warne.

Mr. Ballantyne, who is here directing the local Y.M.C.A. campaign, had a bodyguard of local Y.M.C.A. leaders with him, including C. A. Salmonsen, G. F Roper, Rev. C. D. Daniel, Charles F. Shaw, W. G. Richardson, C. E. Cummer, Charles Lacheur, and Dr. H. M. Yelland.

Introduced by Rotarian Ross L. Dobbin, president of the local Y.M.C.A., the national secretary gave an eloquent address upon present day youth and the necessity of assisting him in his problems. There were three characteristics, he said, of youth's lookout upon life at the present time. In the first place he was impatient, in the second he was confused, and in the third he was serious. Modern youth, the speaker said, was impatient at what he saw around him in the world; confused as to the causes of unemployment and unrest, and serious in his consideration of these things. The three problems that had to be solved in connection with youth, were to provde him with the proper education after his school days were over; to find him a job and to furnish him with a proper philosophy of life. This, the speaker said, was the aim of the Y.M.C.A. and other organizations; to get behind the physical needs of adolescent youth to his mental and spiritual needs.

Rev. Mr. Tebbs, the second speaker of the luncheon called attention to the fact that this was a great day of all Englishmen, inasmuch as it was not only the anniversary of the birth of England's patron saint, Saint George, but also the anniversary of the birth and death of England's greatest writer, William Shakespeare. Mr. Tebbs who gives a daily broadcast over Station CKOC and is known to radio audiences as Old Man Sunshine, showed that the name was thoroughly merited, by giving a sparkling talk, bubbling over with good humor and containing a rich store of amusing anecdotes, inimitably told by the speaker.

Rotarian Roy Goring, chairman of the On-to-St. Cathraines Committee, called attention to the wonderful program that is being prepared for visitors to the convention of the Rotarians of the 27th District in the Garden City next month.

Sure Modification Coming On Gold Tax

OTTAWA, April 23 (C.P.).—Announcement of some modification of the 10 per cent. gold tax imposed in the Rhodes budget last week is expected shortly although the change will not be such as to diminish in any way the Government's prospects of securing a revenue of $10,000,000 through a levy on gold.

Over the week-end representatives of leading gold mines held long conferences with Hon. W. A. Gordon, Minister of Mines, and later had an interview with Hon. E. N. Rhodes, Minister of Finance. It is understood a definite plan was laid before the Minister of Finance, which would impose a lesser burden on mines producing from low grade ore and which might not be in operation but for the present high price of the metal.

The plan will be studied by Dr. W. C. Clark, Deputy Minister of Finance, and a selected committee of the mining representatives.

DENY CHACO INDIANS ATE BOLIVIAN OFFICERS

GENEVA, April 23 (AP).—Reports of cannibalism in the Gran Chaco border region over which Paraguay and Bolivia are at war were denied to-day by members of the League of Nations Chaco commission.

The denials were issued as the commission met to prepare a report on its failure to bring peace between the warring nations.

"I have no knowledge of any cannibalism in the Chaco," said Julio Alverez Dal Vayo, president of the commission.

General Robertson, English member, also denied the reports.

It was said Indians had slain and eaten Bolivian officers attempting to recruit troops among the tribesmen.

A Warning to the Citizens of Peterboro' from the Chief Constable.

To beware of thieves posing as salesmen or solicitors, seeking admittance to the home. STRANGERS SHOULD NOT BE ADMITTED UNTIL THEIR CREDENTIALS HAVE BEEN CHECKED AND VERIFIED BY DEPENDABLE LOCAL FIRMS OR PERSONS.

IN MANY CASES strangers without reliable credentials are "LOCATORS OR SPOTTERS" for professional criminals, and according to police records, lack of caution on the part of householders has often resulted in costly property losses and bitter experiences.

DO NOT PAY CASH IN ADVANCE OR ISSUE A CHEQUE TO PEDDLERS, because as a rule, you receive nothing for your money, when asked to pay in advance, except a promise that your merchandise will come to you through the mail, and oftentimes your cheque will be RAISED OR ALTERED and cashed for several times the correct amount by a third and innocent party.

IT IS BETTER TO BE SAFE THAN SORRY. BE SURE YOU KNOW WHO YOU ARE DOING BUSINESS WITH BEFORE YOU ALLOW THEM TO ENTER YOUR HOME.

THE POLICE DEPARTMENT OF PETERBOROUGH IS ANXIOUS TO CO-OPERATE WITH CITIZENS AT ALL TIMES TO KEEP THESE DANGEROUS STRANGERS IN CHECK. IF SUSPICIOUS STRANGERS COME TO YOUR HOME WITH SOMETHING TO SELL PLEASE PHONE THE PARTICULARS TO THE POLICE AT ONCE.

LOCAL UNEMPLOYED WHO ARE TRYING TO MAKE AN HONEST LIVING BY SELLING FROM DOOR-TO-DOOR SHOULD HAVE WRITTEN PERMISSION FROM THIS DEPARTMENT TO DO SO AND NO EXPLANATION TO THE CONTRARY SHOULD BE ACCEPTED AS SATISFACTORY.

ONE NEED NOT BE AFRAID OF OFFENDING THE HONEST SALESMAN REPRESENTING A LOCAL FIRM, AS THEY HAVE THEIR CREDENTIALS WITH THEM AND WELCOME INVESTIGATION.

SAMUEL NEWHALL,

Which SERVICE Do You Prefer?

Your Established Merchant Or The Transient Peddler

One Hour Later!

The Customer Leaves the Store

Wearing the Suit He Selected

It is a perfect fit---being altered at the time of purchase to his exact measure

No Delay--No Uncertainty--No Disappointment in This Transaction

In the Retail Store You Find

SHOE FITTERS

Men who have had years of training and experience. They are acquainted with the constructions of a shoe in every detail and by actually fitting the Shoe To The Customer's Foot they determine the Correct Size—and assure Ease and Comfort—the definite essentials to Shoe Service.

Your Merchant May Be Your Neighbor!

Interested in the Development and Advancement of Your City

He has served you, perhaps for years, and the success of his business is due entirely to the service he has rendered.

He is vitally interested in your future patronage and his Service to you is a determining factor in maintaining it. He is ready and eager to back up his merchandise.

No Experience Necessary

We will show you in a Few Hours

How to Earn $150 per week

Selling Our High Grade Line of

MEN'S MADE-TO-MEASURE SUITS

Complete Sample Line Free. Write Today

[redacted]

THE ABOVE is a typical Classified Agent's Wanted Ad—which may be answered by any man out of a job who is fascinated with the idea of "$150 per week."

A few days later—we find him at the door of an office or residence, his case filled with samples and

He With No Experience

Yes!—He gets an order—perhaps from one of his Best Friends—He takes the measures for the suit just as the instruction book tells him—and of course he collects The Cash In Advance which is his commission on the sale.

Two Weeks Later

The Suit Arrives and the C. O. D. Balance is paid the postman. Let Us See—what this salesman "with No Experience" sold his Best Friend.

Here It Is-- ☛

All Out of Proportion

Too Long in some places—Too Short in Others —In fact A COMPLETE MIS-FIT.

"Stung"—says the Friend.

Here Is Another *"Agent Wanted"* Ad

Sell Our Line of Shoes
All you have to do is show them
They sell themselves!
No Experience Required
Send for Free Sample Case and Instructions
Our men make $100 a week
[redacted]

As a rule answered by men thinking only of the Big Money promised and NOT interested in rendering any service to the customer.

As usual he calls on his friends —securing all possible business on the friendship and sympathy basis.

He Exhibits the Shoe--

--and--

Per Printed Instructions

tells his customer of the many fine points of quality and obtains an order.

WHAT SIZE?—The most important factor of the sale is determined by the Peddler in the crudest manner. Part of his equipment is a tin pan on which the customer's foot is measured. The order taken in this manner and on the basis of "No Experience Required"—Imagine The Fit and Comfort of these Shoes when received by the customer.

City Loyalty Association

CHURCH PARADE OF LEGION HELD TO ST. PETER'S

Stay Close to the Cross is Message of Bishop O'Connor to Legionaires.

ONLY NAME THAT LIVES.

Attendance on Anniversary of Second Battle of Ypres is Large.

"Stay close to the Cross, the symbol of Christ our God and our Redeemer", was the message and the appeal of Right Reverend Denis O'Connor to the members of the Canadian Legion in their annual church parade to St. Peter's Cathedral Sunday morning, the nineteenth anniversary of the second battle of Ypres.

The attendance of officers and men of the Legion was the largest in recent years, and after the service their parade, led by the band of the 57th Rangers, became a short "route march" in the cool April sunshine down Reid street to Charlotte street and by way of George street to the armouries and the adjoining headquarters of the Legion. There the recessional music ceased, and the men were dismissed in a precise military manner as they closed ranks in two files and stood with bared heads as the band played "God Save the King."

Robert Haddow, president of the Peterborough branch of the Legion, walked with the men at the head of the column, and Capt. Jas. Abraham was marshall of the parade.

Rev. Paul Costello, rector of St. Peter's and chaplain of the Legion, met the procession at the doors of the church, and prior to the sermon extended a cordial welcome to the legionaires on behalf of Bishop O'Connor, himself and the congregation. Father Costello said it was pleasing to see so many members of the Legion attend their annual church parade.

"It is a splendid sign that the members of the Legion recognize Almighty God," he added.

Bishop O'Connor read the prescribed scriptural texts for the third Sunday after Easter, the epistle being from the first epistle of St. Peter II: 11-18, and the Gospel being from the sixteenth chapter of St. John, verses 16 to 22. His Excellency's sermon was textless. It was eloquently simple, with only a few gleams of rhetoric, parenthetic in his presentation of the theme of the significance of the Cross.

The Only Name That Lives.

There is only one name in all the world that lives. Bishop O'Connor said. It was the name of one who was born in a stable, lived the greater part of His life in obscurity, and died the death of a malefactor on a cross. Nineteen hundred years have passed away since that time, and yet His name has taken possession of the world and will maintain possession of it. Even one of His enemies in the day of His mortal life said, "the world has gone after Him."

Heroic deeds have been done in His name, magnificent temples have been raised in His honor, and the symbol of His hour of humiliation is proudly displayed at street corners. He lives on and is the great energizing power in all history, Jesus Christ, true God and true man.

The Symbol of Glory.

"The sign of Christ's humiliation became the symbol of His glory," Bishop O'Connor said. "His church had the courage to assume that sign, as opprobrius as the guillotine and the giblet, and make it the sign of her identity. For the cross is the symbol of Christ our God and our Redeemer. As the uniform which you men wore in the defense of your country was a distinguishing sign of the leadership and authority of the King, so the Cross is a symbol of the King of all individuals, of society, the King of Kings and of the whole world.

"The cross points out the greatest fact in the history of the world, the world's redemption, the fact to which all previous history pointed forward and all subsequent history points back."

Bishop O'Connor said that man had been created for an eternity of happiness, but by transgression had lost that heritage. By Christ's redemption and atonement this heritage was restored to makind.

"This fact of man's redemption is basic in our belief; it is the foundation of all things we hope for in the future."

Symbol of Glory.

"The cross is the symbol of defeat, but it is also the symbol of victory and glory. It is the cross that marks the last resting place of those comrades of yours who came to the end of their journey, and sleep side by side in their last bivouac under the sentinel stars of heaven. On the cenotaph the cross is a sign of peace and victory. It is the cross that has all this meaning for us.

On this day on which we welcome you to this cathedral, when you are celebrating one of the most glorious chapters of Canadian arms my message to you is this—stay close to the Cross. In the stress of these days and the days that are yet to be, when the world has been brought near to ruination through greed, with all the secondary sins to which greed gives birth, we need a deeper realization of spiritual values."

Bishop O'Connor recalled that the men of the Legion had regarded their country as worth dying for. Today it was their desire to make it worth living for, and the attainment of that desire would be brought about by a keener appreciation of the steadying influence of spiritual values in the relationships of men.

In conclusion His Excellency repeated his message: "Stay close to the cross. It is the symbol of a defeat, but of a defeat that was changed to a victory. It is the symbol of death that does not last, but is born again unto life. It is the symbol of sorrow turned to joy, and of sacrifice that is hallowed.

The cross is the sign of God's grace and mercy and forgiveness here and hereafter, the pledge of a glorious resurrection."

Less than five per cent of the population of Bedfordshire, England, is unemployed.

Memories, Richtofen

Sixteen years ago today Canadians gave a hero's burial to a dead foe. Baron Mannfred von Richtofen (above), Germany's Red Knight and most famous of world war fliers. His career was ended April 22, 1918, by Capt. A. Ray Brown, Canadian ace.

BODY OF YOUTH IS IDENTIFIED

Allan C. Gorley, of Toronto, Found Dead on Road Near Bowmanville.

LEFT HOME THURSDAY.

BOWMANVILLE, April 23.— The body of a young man, who was found dead on the side of the Base Line three and a half miles west of Bowmanville on Friday, was identified here as that of Allan C. Gorley of Woodfield Road, Toronto. He was identified by his brother and his mother, Mrs. Agnes Gorley, a widow of that address, who heard the description broadcast on Saturday. They had little trouble identifying him.

The young man, whose age is given as 25, was found by Vernon of he road dead. A cigaree int tt Henry, a farmer, sitting on the side his hand was still held firmly between his fingers, and it was apparent that he had died quite suddenly. His body was removed to a Bowmanville undertaking parlor, where Dr. V. H. Storey, County Coroner, ordered an inquest.

A post-mortem examination was made by Dr. C. W. Sleman of Bowmanville, who was unable to find the cause of death. The young man's stomach is being forwarded to Toronto for laboratory investigation. It had been thought that heart trouble might have been the cause of death, but the post-mortem showed no signs of this.

It was stated by his relatives that the young man left his home in Toronto on Thursday at 1 p.m., and had not been seen or heard from since. How he reached this district, forty miles away, is not known. He is said to have been worrying considerably because of in ability to find work.

The only thing by which police were able to identfy him other than the general description was a belt buckle bearing the letter "G." Over $3 was found in his pockets, together with a package of cigarettes, but no papers of any kind by which he might be identified. His body has been removed to Toronto for burial.

Your Health

By DR LOGAN CLENDENING

A queer case recently reported is that of a business executive who has been troubled for a number of years with an eruption on the hands. He had gone to any number of doctors and skin specialists without getting any relief. Suddenly he had a severe eruption on the face, neck, hands and forearms. The physician whom he called felt that this was much like an irritative dermatitis, due to contact with some external object, that he began to inquire into all the things that the man might have touched.

Finally, he asked him about his hobbies, and with a start of recollection the patient said his only hobby was archery, and that on both times when he had had this widespread eruption on the hands, face, etc., he had been scraping his archery bows. When they took the wood scrapings from one of these bows, soaked them with water and put the solution on his skin, the place where it touched immediately began to show an eruption.

The best archery bows are made of yew, and poisoning from this wood is not at all uncommon.

There are a number of woods which cause eruptions. One, well known in Japan, is the lacquer tree, and woodworkers all over the world who work in exotic woods are subject to eruptions of this type.

Another one to which many people are sensitive is the West African boxwood, and as this is used in cleaning jewelry, especially in cleaning gold, it frequently happens that eruptions occur after jewelry has been cleaned, or even attacks of asthma.

Other trees which have the same effect are the eucalyptus, the Brazilian walnut, macassar and blackwood.

Sometime the essences or juices from the wood are the cause of the eruption, and it always is found that eruptions are more likely to occur when the victim is perspiring. The freshly-cut wood is, as a rule, the most toxic, but in some instances the wood becomes worse on seasoning.

QUESTIONS FROM READERS

J. T.: "What restrictions should be put on the circulation of books from a public library?"

Answer: The question of the transmission of infection by fomites, such as books, has been agitating public health officials and librarians for years. The opinion at the present time is that the danger is very slight. For instance, library workers are no more susceptible to infections than the general population. However, it is possible that certain diseases, such as scarlet fever and diphtheria, can be transmitted in this way. In some libraries books are fumigated when they are known to have come from houses where infectious diseases have been present. It is not easy to fumigate a book. The best way is to hang the books on strings in a room the atmosphere of which is heavily impregated with formaldehyde vapor. As a matter of fact, children who have infectious diseases, such as scarlet fever, diphtheria, etc., should be given nothing but magazines or old books which can be burned at the end of the illness.

The 1st Peterborough (St. John's) Scout Troop meeting with twenty-three members in horseshoe formation was opened by Scoutmaster G. C. Groombridge. The troop was inspected and patrol-in-council meetings were held. A knotting relay game was played, and group instruction was given in knotting. The campfire was opened with the singing of 'O Canada'. Dr. G. Murray Fraser presented registration cards and aso told some of his scout experiences.

The St. John's Cub Pack led by W. Coleman had ten members present and opened their meeting with the grand howl. The pack was inspected and instruction in one-star work was held. Rex Rose and Walter Packer passed signalling tests. There are three collectors proficiency badges in the pack.

The 2nd Armour Troop led by Scoutmaster H. Noakes and A.S.M. John Langley opened their meeting in horseshoe formation with flag break. The patrols were instructed in morse code signalling, first aid and compass tests. Games were played, and W. Gracie passed his Kim's tests. On Saturday morning Scouts W. Gracie, D. Delong, M. Andrews and A. Mason passed fire, lighting and cooking tests for second class badge work.

The 8th Peterborough (St. Andrew's) opened their weekly meeting with flag break under leadership of A. S. M. Max Hutchinson. The troop with sixteen members present was instructed in second cass work. Games were played. During the camp fire one of the scouts tendered a solo. The meeting was closed with the lowering of the flag and scout promise.

St. Andrew's Cub Pack had twenty present. While in six corners the cubs were instructed in composition of the Union Jack and tender pad knots. Several games were played.

The 5th Peterboro (All Saints') cubs and scouts presented their 1934 Parents' Night program which was enjoyed by a representative gathering of parents. Rev. J. Douglas Paterson, presided and welcomed the guests. Assistant District Commissioner A. Hope, chairman of the troop committee gave an interesting talk on cub work and its value. Cub Loyd Abraham was admitted to membership in the troop through the "going up ceremony" and Ernest Jones was invested as a scout. H. C. Sootheran, president of the local Boy Scout Association and District Commissioner John T. Hornsby attended the function. The latter presented the troop with its charter; the Eagle Patrol with its pennant; Patrol Leader A. Rose with his ambulance badge, and Patrol Leader Arthur Houghton with his second class badge.

A ladies auxilliary to the troop was organized with Mrs. Wiliams as president. Other members of the new organization include: Mesdames Obleman, Houghton, Downes, Lang, Panter, Wallwork, Brown, Young, and the Misses E. Coleman, and D. Wallwork.

Rover Scouts will meet on Wednesday at 8 o'clock p.m. in the Peterborough Rover Den and plans will be made for training as Rover Squires.

CANADA'S VISITING MOTORISTS

By L. B. Howland

Canada is peculiarly in an advantageous position to attract visitors. Her great natural assets, her picturesque scenery, the wonderful diversity of lake, forest and river, the many vast regions still remaining in their natural, primitive state, her world famed sport for the angler and hunter, her healthful and invigorating climate, her summer and winter sports, all combine to carry a widespread appeal to the millions of travel-minded friends living to the south of us, as well as other continents.

Our modern improved highways provide direct and easy motor travel for thousands of miles, thereby supplying a medium for motor car transportation, seductive to our visitors, enabling them the advantages of Canadian oportunities and hospitality, as good roads are one of the principal faotors in bringing motor visitors, who now comprise upward of 90 per cent of all tourists entering Canada.

Without any concerted effort on her part, Canada in 1931 benefitted to the tune of a quarter of a billion of new found money within her borders by visiting tourists, according to the figures of the Dominion Bureau of Statistics. Last year despite the increasingly indurate times, the revenue from this source was $165,000,000.

This gigantic tourist traffic, which represents the economic disposition of Canada's scenic wealth, her natural facilities for sport and recreation, joined with her healthful climate, is her greatest invisible export, and in 1931 was less affected than any Canadian industry, save gold mining, and equalled more than forty per cent of the Dominion's entire revenue from regular trade.

Of all our exportable commodities, only wheat and paper have ranked above "tourism" in economic importance during the past few years, and in 1931 and last year, there was no Canadian product sold abroad in equal volume with this new "cash and carry" business, which tourists have brought to us, and none whose returns are as widely distributed among Canada's population.

Canada's wheat and flour exports in 1931 totalled $136,000,000, and newsprint together with all other forest products aggregated $165,000,000 in the export market, while metals and metal products of all kinds totalled less than $93,000,000. Thus revenue from tourism within our borders assumed first place as an economic source of revenue among all Canada's industries.

During 1931 the peak tourist traffic year, a total of 4,909,989 United States licensed motor cars crossed the International border headed Canadaward, of which Ontario's portals admitted 3,691,720. Thus based on the figure used by the Bureau of Statistics of an average of three passengers per car, this means approximately 16 million of visitors, who benefitted us to the tune of some 250 millions, spent by these while within our borders.

The effect of this gigantic sum of new found money spent by these millions of visitors, is very diversified and reaches directly or indirectly hundreds of thousands of Canadian pockets. In short all business in the localities visited by this traffic, is greatly stimulated, and this stimulus percolates to practically every community within the Dominion of Canada.

It is only when this great industry—Tourist Trade—is considered in its position, as a huge national industry or business that its true relation to Canadian economic life can be realized. It is only within the past few years that economists have taken cognizance of its importance, and only recently have our bank presidents and public men stressed it as our greatest "invisible asset." To-day its relative importance is greater than ever, being less affected by business depression than any other great basic source of revenue, excepting gold.

It seems obvious, that since this great "tourist industry" has stood up so well, that it would pay abundant dividends, if added effort were invested to increase its volume. Though possibly an "invisible export" this trade viewed as a leading economic factor in our trade balance is a tangible profit, and the quarter billion of money it produces in a single year, is outside money, almost wholly retained where the visitors spend it.

If you wish to analyze this huge motor car traffic that centers Canadian portals, you will discover it as serving to visualize something of its immensity, that if these 5 million cars that entered Canada in 1931, were arrayed in procession and allowed 30 feet space apiece, they would form a motorcade, that would more than reach around the earth at the equator.

The largest item on the whole list of our commerce with neighbor nations is tourist traffic. It stands in first place among our economic sources of revenue. It stands in first place in relation to our social understanding. Few among our public men even yet show any real appreciation of this great new business, nor any inclination to grasp the opportunity existing to foster or actively seek to supply means to increase it, yet in 1931 it brought into circulation in Canada $112,000,0000 more than our wheat export, of which we hear so much said.

This class of trade means the direct employment of thousands of people in Canada, and gives work to thousands more in our factories and shops, putting immense sums of money into circulation in almost every branch of trade, its diversity of benefit is perhaps one of the principal reasons why so little attention has been given it. It must be kept in mind that goods and services bought by our visitors while in the Dominion, are even more profitable to Canada than will be an equivalent value of goods shipped into other countries. The reason is obvious, as the goods and services sold to our visitors are retailed to them, and all the profit therefrom remaining in Canada.

In the light of these facts, it remains surely apparent that the Federal, Provincial and community authorities of Canada, should cooperate in promoting still greater interest among prospective visitors in a vacation in the Dominion. In these times, it seems doubly important, to not only hold, but bend every effort to increase this leading source of wealth. Mr. E. N. Smith, executive vice president, and administrative head of the American Automobile Association has said from his view point, that our Dominion tourists traffic revenue, can be increased to a billon dollars annually. Yet thus far there has been little or no interprovincial collaboration in the cultivation of this lucrative traffic, let alone any concerted national activity to this end.

Motor Nomading

We do not fully appreciate how lucky we are in this country. Somebody says, Let's go, and we immediately pack up the duffle, decorate the family buss with sausage like bundles, and hit the trail, for parts unknown, like carfree gypsies. It does not even occur to us that this continent is the only land in the world where motor jaunts are as common as three squares a day. In other countries cars are like gold teeth, are evidence of wealth and position, but here a family that cannot take a sizable tour under its own gas, is rare indeed.

A motor vacation is one of the handiest routes to the romance that we all crave, providing you know the right places to go for the kind of thrills you fancy. It is impossible to imagine a vacation in the north country being a disappointment, although one will meet plenty of people whose holiday has left them cold, because their outing has been largely a search for creature comforts and conventionality. But not go with those who seek the great outdoor romance, with its wonderful refreshment, that comes from a change in ones mode of living, with its consequent transformation of personality.

In order to assist in perpetuating this flow of visitors to our borders, good genuine hospitality is accentual, by way of compatible care, courtesy and common sense, not only pertaining to the courtesy attached to those who are behind the wheel on our highways, but all our hostage institutions, merchandising and catering to their various requirements. Individual effort is accentual in supplying the great requisition, and in this respect I beg to tell you I am concentrating every effort towards securing the immediate construction of a highway traffic bridge, to cross the St. Lawrence River, at a point nearest the foot of Lake Ontario and Kingston as possible, in order to facilitate a better communication with our neighbors to the south, thereby supplying a means of augmenting the impetus of visitors, to the benefit of all the counties as contained in the whole of Central Ontario.

Apart from supplying this bridge utility, very much can be done by way of maintaining a liberal supply of fish, natural to these waters, by the process of not only conservation, of our prevailing stocks, but by increasing the supply in the way of isolating suitable waters as a fish sanotuary, where proper feeding, breeding and protection dominates, under special supervision, until the young fish are sufficiently developed to withstand the endurance of the larger waters.

And in order to augment this movement I would suggest inaugurating a well organised fishing club, to function, in not only taking the initiative in instituting the best ways and means of securing the desired results, but this form of hospitality would appeal to our visitors as a formidable, dignified worthy protection, in aiding anglers to enjoy fishing privileges in a true sportsmanship manner, besides acting as a governor restricting compliance with the laws and regulations governing Canadian waters.

By spanning the St. Lawrence River at a point suggested, thereby contributing adequate means of International communication, joined with a conserted effort on the part of an organization to stabalize the fishing resources, will accomplish more than anything else I can suggest towards aiding in maintaining and perpetuating this lucrative traffic, the results of which are so fervently enjoyed by Canadians, specially the populace in the territory included in the Trent, Rideau and Kawartha water aheds.

In conclusion I beg to emphasise the urgent necessity of establishing a co-operative effort by all the influential authorities from the various communities directly interested, beseeching the respective Governments to lend assistance in accomplishing the objectives.

Respectfully,
L. B. Howland.

FRESH CHURCH CRISIS.

BERLIN, April 23 (A.P.).—The Protestant Church conflict took a dramatic turn to-day with authoritative reports from Ulm that a rump synod has laid claim to taking over the management of the German Evangelical Church.

Meeting of Ulm Sunday, 10,000 South German Protestants, headed by Bishop Meiser of Bavaria and Bishop Wurm of Wurttemberg, openly defied the religious rule of Reichbishop Ludwig Mueller, appointee of Chancellor Adolf Hitler.

80-MILE STRETCH OF OPEN SEA NO TERROR FOR VANCOUVER MAN

School Teacher Crosses Storm Tossed Channel in Canoe Four Times.

USES DOUBLE PADDLE

VANCOUVER, April 23.—(Central Press Canadian). — The Gulf of Georgia which separates Vancouver Island from the mainland of British Columbia is a dangerous stretch of water over which Pacific storms often blow their hardest. But it has no terrors for Walter H. Lambert, science teacher at King Edward High School here.

He has made four crossings of the gulf in his canoe and has conquered rollers several feet high and storms which chased many of the small power craft to shelter.

"I get tired of the stuffy classroom and like to feel the wide open spaces of the ocean," he explains. "The first time I paddled across alone I really didn't know what a job I was undertaking, but since then I have learned a lot. I still like it though and will not desist even if my friends think me crazy."

Lambert is a former wireless operator and a strong swimmer. He keeps an ordinary 18-foot canoe at the Point Atkinson lighthouse near Vancouver and two summers ago was enjoying a quiet holiday when he decided to paddle to Victoria, 80 miles away.

"I loaded that canoe down with so much equipment and grub that there was little freeboard," he recalls. "I thought I would take a week for the trip and I am a heavy eater, so I took plenty of supplies."

Fortunately he ran into fine weather and had very little difficulty with his overloaded craft. He didn't carry a compass, however, and had some difficulty with his navigation.

Uses a Double Paddle.

Lambert uses an eight-foot double ended paddle and his toughest experience was on his second voyage across the gulf when he ran into a choppy southeaster. He had to paddle on one side only to keep the canoe's nose into the wind and waves and he was exhausted after several hours of swinging the oversize paddle in the air.

He usually starts his trips at night, when the sea is calm, hoping to conquer most of the 22 miles of open water before the usual daytime rough weather arrives. He has equipped his canoe with a lantern so that he will not be run down by ships which pass in the night.

On his last trip—made during the Easter holidays—Lambert set a new record for a non-stop canoe solo across the gulf, covering the Vancouver-Victoria run in 26½ hours. He was so exhausted that he was barely able to pull the canoe up on the beach at the Willows and fall asleep in the sand.

Lambert remembers with sorrow his first trip, when his canoe was overloaded and he had no compass or riding light; his second trip when he ran into waves which threatened to engulf him so often that he almost gave himself up; his third trip when he ran into a sand bar at the mouth of the Fraser River and didn't know in the darkness how safe it would be to climb out of the canoe and shove clear before the falling tide left him high and dry.

your dependents would receive your salary cheques...

-to tide over a difficult period in the event of your death—under the .....

IMPERIAL SALARY CONTINUANCE PLAN

WOULDN'T it be fine if your employer would promise to continue your full salary to your family for a whole year after your death? Few employers will make such a provision, but you can make it for yourself under the Salary Continuance Plan of The Imperial Life.

The change to another scale of living after the bread-winner is gone is one of the most difficult re-adjustments which life can impose. If, for instance, you should die soon, would your estate provide an immediately available income sufficient to enable your dependents to carry on during that crucial "first year"?

An Imperial Life Salary Continuance Policy providing for the payment to your family of $100 each month for twelve months after your death calls for a saving of only about 10 cents a day on your part now—when you can spare the money—Imagine what a blessing the continuation of your monthly salary cheques for a whole year would be in helping your family *gradually* to change to ways of living within the income from whatever estate you may bequeath to them.

Mail the coupon below for complete information.

IMPERIAL LIFE

Branches and Agents in all important centres

MAIL TODAY

THE IMPERIAL LIFE ASSURANCE COMPANY, HEAD OFFICE, TORONTO. 369

Please send me full particulars of your Imperial Salary Continuance plan.

Name.....

Address..... Age.....

Equip your car with Dominion Royals! Drive 20,000 miles or more! Then check up on those sturdy, "cog-wheel" TEMPERED RUBBER treads! Your own eyes will convince you that Dominions give 20,000 miles per tire—with plenty of anti-skid left for extra months of safe service. *That's tire economy!*

DOMINION TIRES ARE SAFER TIRES

DT-144

BUY WHERE YOU SEE THE DOMINIONS SIGN

"DOMINION" DEALERS
J. K. HUGHES Ltd.
HUNTER AND WATER STS.
PHONE 1347

"DOMINION" DEALERS
LILLICO MOTORS
383-385 WATER ST.
PHONE 362

WOMEN'S INSTITUTE WEEKLY COLUMN

A goodly thing it is to meet
In Friendship's circle bright
Where nothing stains the pleasure sweet,
Or dims the radiant light
No unkind word our lips shall pass.
No envy sour the mind;
But each shall seek the common weal—
The good of all mankind.

MILLBROOK

An Institute branch that boasts a number of young mothers among its membership, with a consequent number of small children in the homes, most of these young folk having to take their lunch to school, decided for its April program to consider the theme, "Those Lunches."

Several of those present declared the complaint most commonly heard in their homes, when 'kiddies' came from school was that of monotony in the contents of the lunch-box—a "deadly tendency for the mother who has to pack one daily," being the speaker's verdict.

As a suggestion to offset the monotony of contents the speaker urged that variety in appearance was a decided help, so put forth the idea of buying the paper serviettes in different designs and using a varied color and pattern each day. Colored cellophane "even if it is a piece you have saved from some parcel," was another 'variety item' mentioned, also using the green paper which comes from florist's shops instead of the ordinary waxed paper on occasion.

"Of course there are the nice boxes in which we buy many of our groceries and other things to-day; some of them are of waxed material and will stand several washings, but I want to add the warning never, never, to use these once they have become the least bit worn or soiled. Then too we may have a variety in the kinds of bread we use for sandwiches, and if a leaf of lettuce or sprig of parsley is included with the filling even that bit of green acts as an appetizer, as I know well from experience with my own children in this matter of lunches."

Varying the sandwich spread from meat, to cheese, peanut butter, or chopped nuts like walnuts or filberts, were suggestions from the audience, the speaker urging the mothers to consider salad dressings as taboo, and "confine yourselves to a nice seasoning of salt; often the highly seasoned dressing is an intestinal irritant, and does not add to the food value, nor the cultivation of a correct and healthy appetite in your child at all. "Meats that are popular for sandwiches were mentioned by the listeners, besides the ham which is always a good standby, included lamb, Hamburg steak, corned beef, tongue and one mother told of putting some cold liver through the food chopper, adding a tiny bit of dressing, a little lettuce leaf, and placing between slices of buttered brown bread. The result was satisfactory, for when her little girl and boy came from school they cried out, "What was in the sandwiches to-day, mother? My, they were good."

As an unusual combination the visiting speaker told of using thin slices of buttered bread rolled round a sardine, fastened with a tooth pick, or round a stick of asparagus nicely seasoned, or a stick of celery filled with cream cheese. "Make the filling generous in your sandwiches," was the comment from the chair; "remember they are the main feature of the lunch, and if skimped in the 'interior' they may be left in the box because they are lacking in the right degree of tastiness."

Varieties of salads that may be used happily in lunch boxes with thin bread and butter, or graham gems well buttered, were mentioned toward the close of the day's study theme, placing these in nice little containers being emphasized as an aid to appetite, opinion varying as to the popularity of the sweet variety of breads such as nut and raisin as against the ordinary white or whole wheat loaf. The speaker urged, however, that when a sweet bread was used that ought to be the sweet course for the lunch-meal—no cake or sweetened gems being then necessary. "On the whole pastry is a thing children are better without, and it is very rarely indeed that I let my small folk have a tart in their lunch-boxes. I would rather give them ginger bread, fruit bread, plain sponge cake, or cookies for the day's sweet."

Naturally the necessity of fruit, preferably an apple or an orange, in the child's lunch was stressed, and the importance of a vacuum bottle of cocoa or soup "nice and hot at the noon hour," while a surprise once in a while in the way of some stuffed dates, or a little fudge, was also included.

Most Beautiful Child In England

Here is seen little Jill Trelawney Chandor, son of Douglas Chandor, noted British artist, and the latter's divorced wife. Jill was selected recently as being the most beautiful child in all of England, and is now living with the former Mrs. Chandor. However, Mrs. Ina K. Hill (inset, of Weatherford, Texas, is soon to become Jill's new "mother", and after Mrs. Hill's wedding to the artist, will journey to England to secure the custody of the child.

PRESENT PLAY IN KEENE HALL

Mrs. G. S. Taylor Entertains Swastika Club at Regular Meeting.

DISTRICT NEWS

(Examiner Correspondence.)

KEENE, April 21. — The Indian River Club presented a three-act comedy play entitled "My Irish Rose" in the town hall, Keene, on April 18. Hearty applause throughout bore testimony that the play was well enjoyed by those present.

Leahy's four piece orchestra supplied music between acts and for dancing after the play.

Mrs. G. S. Taylor entertained the Swastika Club of Keene at her home on Wednesday evening, April 18th. Much credit is due Mrs. Robt. Nelson for a very interesting program dealing with Canadian poets. Mrs. Nelson gave short accounts of the lives of many of our outstanding writers, and several members of the club read representative poems. After a few contests the hostess served refreshments and the meeting closed.

The Willing Workers Group of the W.M.S. of Keene United Church had a very pleasant evening at the home of Mrs. G. S. Taylor on Monday, April 16.

Mrs. D. D. Brown gave the financial report for the past month. An interesting program followed. Mrs. Robert Nelson gave an informal talk on her trip to Charleston, S.C., which was much enjoyed. Light refreshments were served.

The next group meeting is to be held on May 28 at the home of Mrs. J. Campbell.

Mr. and Mrs. Andrew Rennie entertained the Keene United Church choir at their home on Tuesday evening.

Mrs. James McNeil returned home Wednesday after spending the winter months with her sister in Montreal.

Preparatory services were held in the United Church, Friday, April 13, with Communion Sunday, April 15.

MRS. THROOP IS GUEST SPEAKER

Gives Interesting Address at Springville Missionary Society Meeting.

OFFERING DATE SET

SPRINGVILLE, April 23.—(Examiner Correspondence).—Springville W.M.S. met for their April meeting on Wednesday afternoon at the home of Miss J. Schaffer. The president, Mrs. A. Hunter, presided, introducing the program with a beautiful, touching address, having for its theme, "Christ Taking Notice of the Little Things."

Mrs. Throop, of Peterborough, strangers' secretary of the Presbyterial, was guest speaker, bringing a most interesting message of her line of work.

The scripture lesson was read by Mrs. Dunford, while the work of the medical missionaries was outlined in a paper by Mrs. Douglas. Mrs. Grandy, peace secretary, contributed an article on "Peace." Miss Esma Johnston, in the absence of the temperance secretary, Mrs. Moyer, gave a reading on the temperance subject.

Another treat of the afternoon was given in solo form by Mrs. Vincent Whittington, of Peterborough, when she sang sweetly "Some Day the Silver Chord Will Break," accompanied by Mrs. Hanbidge, of Fairmount. In the absence of Miss Brown, Mrs. Whittington acted as pianist throughout the service.

During the business discussions the date was set at Sunday, April 29, for the W.M.S. thank-offering service. It is hoped that Mr. Williams, of Millbrook, will be the speaker for the occasion.

Mrs. Hunter invited the ladies to her home for the May meeting and mothers' day service, several of the ladies being selected to give interesting facts about the mothers of the foreign lands. Mrs. William Whitfield and Mrs. A. Murray were chosen to tell of our Canadian pioneer mothers. The roll call by Mrs. Hunter's request will be a verse of our mother's favorite hymn. Mrs. J. Gandy to lead in the singing.

Mrs. William Whitfield, strangers' secretary, presented three letters received by her expressing thanks and appreciation for the letters from the secretary and remembrances from the Ladies' Aid. Letters read were from Rev. S. H. Moyer, Mrs. Bothwell, Sr., and Mrs. W. Bowles.

The lunch committee was appointed as follows: Mrs. William Whitfield, Mrs. George Whitfield, Mrs. T. Young, Mrs. H. Young and Mrs. S. S. Staples.

The meeting was closed by a season of prayer.

Lunch was served by the lunch committee, assisted by the hostess, and a social time was enjoyed.

Votes of thanks were extended to Mrs. Throop, Mrs. Whittington, Mrs. Hanbidge, the hostess and the lunch committee for assisting in making the meeting a success.

W.I. DISCUSSES DISTRICT NURSE

Cavan Members Debate Feasibility of One Woman to Serve Several Townships.

ANNUAL SESSION MAY 10

CAVAN, April 21 (Examiner Correspondence)—Cavan Women's Institute met at Mrs. G. Cobley's home on Thursday afternoon, April 19 with a good attendance of members and the president, Mrs. A. B. Kennedy in the chair.

The answers to the roll call proved interesting. The topic being "Ways in which to improve the Institute." Almost every member responded with a suggestion after which the president led in a short discussion on them.

The annual meeting with election of officers will be held at Miss Frances Hunter's home with Group three in charge on May 10.

Letters of appreciation were read from several who had been remembered by the Institute with fruit or flowers.

It was announced that the summer meeting, with Miss Ethel Robson as department speaker, will be held May 16.

Bethany and Mount Pleasant Institutes will join with Cavan.

The topic on which she will speak will be "The Institute, a liberal education" and "The Challenge of Age." A short paper on "The League of Nations," was read by Mrs. Staples.

Groups Raise Money

Two groups reported money raised since the last meeting. Mrs. Lloyd Sutton handed in $12.75, being the proceeds after expenses had been paid for the dance sponsored by her group in Cavan Community Hall last Friday evening. Two dollars and fifty cents was paid in by two members of Group 7, being the proceeds of teas held at their homes.

The secretary read correspondence received concerning a topic being discussed at Institute meet-hooked rugs were shown, with samples of the materal used in making. It having been obtained by ravelling discarded knitted goods.

It was announced by Mrs. Syer, who had been a delegate to the W. I. convention in Toronto last November, that they had been told there by Mrs. Parsons, convenor of the standing committee on health, that they would broadcast on the Monday afternoon following Mother's day, telling what the committee are trying to accomplish on health. Institute members are requested to "listen in" if possible.

Mrs. Kennedy's group served lunch and a short social time was enjoyed.

ings, "Hospital accommodation for Institute members." She was instructed to write for further information.

Community Nurse

There was also a short discussion as to the feasibility of having a nurse in the country along the lines of the Red Cross Nurses in cities an towns. One nurse perhaps to serve one or two townships. It will be further considered and information obtained.

Mrs. Byers was in charge of the following program: reading, Susie Byers; instrumental, Dorothy Cobley; reading, Mrs. Kennedy.

There was a short discussion on household difficulties which contributed several good suggestions. Mrs. Sisson gave a demonstration on rug making. Three beautiful

HEAR Stephen Leacock ON THE POMPEIAN BEAUTY PROGRAM

EVERY MONDAY and FRIDAY - 10:35 p.m. - CFRB

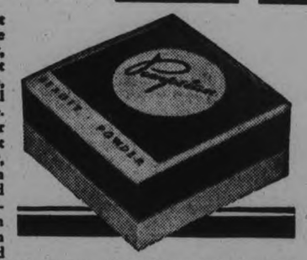

TUNE in to one of the most fascinating programs on the air. Hear Stephen Leacock, world-famous humorist and outstanding Canadian, distinguished for his genial wit and pungent satire. Hear Elena Murdock in her scintillating beauty talk. Let her tell you of the new, enchanting Pompeian Beauty Powder, designed especially for the complexions of smart, Canadian women. The new Pompeian Beauty Powder is produced by an entirely new and fascinating process—"wind-blown through silk" to obtain an amazing degree of fineness—light as thistledown on your face, yet it clings for hours and hours. In six new and interesting shades that add a glowing warmth to your complexion. Try the new Pompeian Beauty Powder—in the smart pencil-blue and silver container.

Elena Murdock on the Pompeian Beauty Program every Monday, Wednesday and Friday at 10:35 p.m. over CFRB. Also, Tuesday, Thursday and Saturday mornings at 9:30 over CFRB.

Pompeian BEAUTY AIDS

Sales Representatives: HAROLD F. RITCHIE & COMPANY LIMITED, Toronto, Canada

School Results

MARMORA

Sr. IV — Ross Rogers, Donald Prentice, Iladel Airhart, Jack Gray, Francis Yaschuk, Robert Gray, Margaret Airhart, Lorraine Phillips, Ida Kouri, Fred Hamilton, Frank Wilkes, Nellie Phillips, Norman Sopha, Grace Donnelly, Robert Lumsden, Winnifred Schofield, Ruth Baker, George Osborne, Kenneth Kerr, Gus Leonard, Peggy Hewitt, Norman Moffat.

Junior IV — Dorothy Henry, Thomasine Leonard, Enid Rogers, Dorothy Airhart, Norman Burridge, Dorothy Shaw, Jean Neal, Margaret Kerr, Cecil Nayler, Arthur Nobes, Viola Lowery, Evelyn Nayler, Clayton Bedore, James Marett, Gordon Phillips, Olive McGarvey, Dorothy Hynes, Vernon Green, Luella Gray, David McPaul, Stanley Kerr, Melville Phillips, John O'Brien, Raymond Nobes absent.

Sr. III—Gertrude Gray, David Rhind, Grace Osborne, Joyce Howard, Joyce Howard, Clayton Graham, Frank Nayler, Kathryn Wells, Willie O'Brien, Billie Prentice, Marjorie Nayler, Dorothy Baker, Ray Osborne, Jean Donnelly, Charlie Blakely, Edward Lummis, Grant Gifford, Gerald Harris, Marjorie McInroy, Bernice Spry, Everett Nobes, Rose McGarvey, Vera Shaw, Cecil Neal, Eric Bedore, David Gray, Roy Gordenier, Alice Davidson, Raynor Harris, Ila Phillips, Marjorie Rose, Alvin Phillips, Josephine Mumby.

Jr. III—Mirian Nobes, Billie Nayler, Marjorie Wells, Doris Hipson, George Rice, Marguerite Kouri, Anne McInroy, Clara Reynolds, Earl Leonard, Willie Hipson, Grace Berry, Don Phillips, Roy Jones, Clarence Holland, Grace Scott, Theresa Burridge, Bill Wright, Joyce Archer, Tom Lumsden, Ernest Gordon, Dorothy Caldwell.

Sr. II—Arthur Lummiss, Lorne Phillips, Cecil Nobes, Doris Bedore, Alice Palmateer, Shirley Lummiss, Sam Arnold, Isobel Hickey, Clara Davidson, Lila Mumby, Forrest Robson, Helen Berry, Dorothy Nayler, Harry Gray, Florence Neal, Isabelle Phillips, Hattie McInroy, Clema Rose, Lorraine McFaul, Jean Bonter, Kenneth Henry, Ralph Green, Marjorie McFaul, Lavina McFaul, Lawrence McFaul.

Jr. II—Robert Wright, Eldon McGarvey, Victor Neal, Zeta Mumby, Kathleen Kerr.

Sr. I—Teressa Palmateer, Ruth Graham, Goldie McGarvey, Jean Graham, Leona Reynolds, Jennie Gray, Douglas Nobes, Sam Shaw, Joseph Kouri, Reta Phillips, Tom Bedore, James Lumsden, Orval McGarvey, Olive Pressick, Ruth Nayler, Vera Nayler, Wilma Sweet, Carmen Wright, George Smith, Loretta McFaul, Mallory Knox, Clarence Reynolds, Tom Neal.

Junior I—Gordon McCoy, Guy Robson, June Gray, Tom Davidson, Lillian Gray, Mary Smith, Everett McGarvey.

Pr. — Billy McInroy, Dorothy Lummiss, Joyce Kouri, Glen Lavender, Eric McInroy, Helen Shaw, Reta Hawley, Verna McGarvey, Betty Mumby, Jennie Neal, Marie Nayler, Ritchie Schrader, Cecil Spry, Shirley Knox, Patricia Archer, Margaret Nayler.

A Class—Maurice McInroy, Aubrey Harris, Marie Loveless, Buddy Wells.

B Class—Gwendolyn Rundle, Lily May Wright, Frank Reynolds. Hazel Palmateer, Doris Berry and Dorothy Berry, absent Audrey Phillips.

S. S. NO. 10, EMILY.

V.—Norma Jackson 68 per cent. Hilda Howden 67, Thelma Bailey 65, Marjorie Carew (a).

Jr. IV.—Roger Blackwell 86, John Casey 82, Helen Parker 64.

Sr. III.—Jean Faulkner 68, Willie Faulkner 65, Oda Howden 41.

Jr. III.—Rodney Blackwell 84 (a), Jack Bailey 79, Mildred Casey 78, Ernest Howden 51.

Promoted to Jr. II.—Gordon Jackson 76, Roxie Casie 74.

Pr. — Audrey Harrison, Howard Bailey, Clayton Howden.

M. HAMILTON, Teacher.

S. S. NO. 5, MANVERS

Sr. IV—Earl Lathangue, 65.5.

Sr. III—Leona Lang 72.7; Geral Mulligan 71.1; Markuerite Neals 64.4.

Sr. II—Murray Hogg 67; Glenn Hogg 54.

I—Roy White, absent.

Sr. Pr. — Marge Lang, Bruce White, absent.

Jr. Pr.—Ruth Medland.

Ethel Stevenson, teacher.

A.Y.P.A. To Repeat Its Minstrel Show

By popular request St. John's A.Y.P.A. will repeat their minstrel show in the Parish Hall on Wednesday, April 25th. Under the direction of George Wesley this show met with huge success on two previous occasions, and although it is being slightly varied for this presentation, it will reach the high standard set on the last occasion. Novelty numbers, snappy songs, and jokes, six up-to-the-minute end-men, and a veteran director, in the person of George Wesley, and Dick Lush as interlocutor combine to make an outstanding performance.

ALBURY, Australia.—(CP).—Declaring Australia could not eat all the peaches the canners could can, officials advised fruit growers to ascertain the best type of peach for export to the United Kingdom and strive to develop that class of trade.

WASH clothes the Rinso way! No scrubbing—no boiling—*clothes last 2 or 3 times longer.* You'll save lots of money. Rinso is great in washers, too; and wonderful for dishes and all cleaning. A little gives a lot of rich, lively, lasting suds. Easy on the hands. Get Rinso at your grocer's today.

MOST WOMEN BUY THE LARGE PACKAGE Rinso

Represents La Patrie

HAROLD E. STEPHENSON

Well known in advertising circles has been appointed Ontario Representative of the new Montreal La Patrie—with office in the Canada Permanent Bldg., Toronto.

Born and educated in Montreal—Stanstead and McGill—Mr. Stephenson has had a wide and varied experience in advertising, marketing and merchandising. For past two years he has been operating the Harold S. Edgar Service conducting market research work in Quebec and Ontario. He was previously connected with the Bureau of Advertising, A.N.P.A., New York.

District Markets

AT MARMORA.

MARMORA, April 23.—Following are the week-end retail market prices:

Butter, creamery, 30c; dairy, 26c. Eggs, fresh, 16c. Chickens, 18c. Potatoes, $1.75 a bag.

Livestock and grain prices are: Oats, 55c a bushel; wheat, $1.00 a bushel; barely, 75c a bushel. Hay, $13.00 a ton.

AT WARSAW.

WARSAW, April 23.— Following are the week-end retail market prices:

Butter, creamery, 28c; dairy, 24c. Eggs, fresh, 14-16c. Chickens, 18c. Potatoes, $1.50 a bag.

Livestock and grain prices are: Oats, 45c. a bushel; wheat, 75-80c. a bushel; corn, $1.95 cwt.

Butter fat, 28-30c a pound. Celery, 10 and 15c a bunch. Leaf lettuce, 5c a bunch. Head lettuce, 10c a head. Carrots, 2 bunches for 15c. Cabbage, 5c a pound. Beans, 6 pounds for 25c. Onions, 7 pounds for 25c. Syrup, $2 a gal. in village.

AT ENNISMORE.

ENNISMORE, April 23.—Following are the week-end retail market prices:

Beef, sirloin, 18c; round, 15c; roast, 15-18c; stew, 10c. Veal, 20c. Pork, 16c. Lamb, 25c. Breakfast bacon, 20c. Butter, creamery, 28c; dairy, 25c. Eggs, fresh, 15c. Chickens, 20c.; stewing fowl. 15c. Potatoes, $1.50 a bag.

Livestock and grain prices are: Cattle, selects, 5c a pound; common butchers, 4½c. Hogs, live, thick smooth, $7.35 cwt.; select graded, $8.10 cwt.; dresed, head on, $12 cwt.; head off, $12.50 cwt.

Oats, 40c. a bushel; wheat, 75c a bushel; barley, 50c a bushel. Hay, $10 a ton. Buckwheat. 50c a bushel.

AT MILLBROOK.

MILLBROOK, April 23.—Following are the week-end retail market prices:

Butter, creamery, 35c; dairy, 28c. Eggs, fresh, 15c. Chickens, 15-20c. Potatoes, $1.50 a bag.

Livestock and grain prices are: Cattle, selects, 5c a pound; common butchers, $4.25-$4.50. Hogs, live thick smooth, $7.40 cwt.; select graded, $8.25 cwt.; dressed, head on, $11 cwt.; head off, $12 cwt.

Oats, 50c a bushel; wheat, 73c a bushel; barley, 45c a busel. Hay, $10 a ton. Rye, 60c; buckwheat, 45c.

Lambs (spring) $8 each; sheep, $2.50 cwt.; fresh strawberries, 20c a small box; asparagus, 10c a small bunch; fresh maple syrup, 60c a quart, or $2.40 a gallon. Not much syrup is offering this season, but the quality is excellent.

A MADOC

MADOC, April 23. (Examiner Correspondence). Following are the week-end retail market prices:

Butter, creamery, 25c; dairy, 23c. Eggs, fresh, 15c. Potatoes, 35c a peck.

Maple syrup, scarce, $1.50 per gallon; apples, 25c to 50c per peck; lettuce, 10c per head.

SKIN-FOOD for SHOES

NUGGET actually feeds leather. Keeps it soft, pliable, durable and looking its best

NUGGET SHOE POLISH

There's a NUGGET shade for every shoe made

BELMONT W.I.

Committee Reports Sum of $17.62 Spent for Relief in Past Month.

HAVELOCK, April 21 (Examiner Correspondence)—The April meeting of Belmont Women's Institute in the town hall of Preneveau on Thursday afternoon, April 19, with fifteen members present. In the absence of the president, Mrs. Anderson who is ill, the chair was occupied by the vice president, Mrs. Tinney.

The roll call "A home made remedy for man or beast" was well responded to, the members giving their favorite remedies, and it was surprising to learn the value of common baking soda in the home remedy department. The correspondence included an invitation from Trent River branch to attend their summer meeting to be held on June 14th, the speaker will be Miss J. E. Robson of Donfield, Ontario, who gives a choice of six different subjects. A letter was read from a member expressing appreciation for sympathy extended in time of bereavement. Another letter from a member, acknowledged the receipt of flowers sent by the branch during a recent illness. A letter was read from Miss Leonard, teacher at S.S. No. 2 thanking the branch for the use of an oil stove which had been loaned the school during the winter months, and on which warm meals were prepared for the scholars who brought their lunches.

The sick and relief committee reported the sum of $17.62 spent for relief purposes during the past month.

After the business had been disposed of a short period of community singing which always features the meeting was enjoyed. A reading by Miss Nellie Tinney "Old memories in the piece box" and a paper on the Institute Ode, prepared and read by Mrs. Joseph Seabrooke were much enjoyed. Hostesses were Mrs. R. Anderson and Misses Iva Smith and Mary Anderson.

GRAIN AND PRODUCE REVIEWS

MONTREAL PRODUCE

Butter prices continued to react from recent high peaks during last week's trading on the Montreal Dairy and Produce Market, as fine weather again stimulated production. Freshly arriving No. 1 butter from nearby points, in carlots or less, ended the week at 24c a pound, while finest graded No. 1 New Zealands or Westerns brought 24½c a pound, a drop of 1½c to 2½c from the previous Saturday's levels. Receipts totalled 5,911 boxes, against 7,326 the previous week.

The cheese market eased ¼c a pound on current make fresh Ontarios becoming 11c to 11¼c a pound. Summer white and colored Ontarios held unchanged at 11½c to 12½c a pound. A total of 367 boxes was offered for sale during the week, compared with the preceding weeks' total of 504 boxes.

Graded shipments in carlots or less of eggs brought 19½c to 20c a dozen for A-large, 18c to 18½c for A-medium, 17½c for "B," and 16c to 16½c for "C." Arrivals amounted to 15,383 cases. The previous week 13,637 cases were offered for sale.

Quebec potatoes sold at 95c to $1 per 80-lb. bag, with New Brunswick Mountain in similar quantities at $1 to $1.05. Prince Edward Island Mountain in 90-pound bags were $1.20 to $1.25.

CHICAGO GRAIN

Enlarged speculative demand, although chiefly for small lots, lifted prices of all grains Saturday; wheat a maximum of nearly 2c a bushel.

For the most part buying was associated with possibilities that monetary developments at Washington would prove to be of a stimulating character as to grain values. The day's trade in grain, however, was at an end before results of an apparently inconclusive parley between President Roosevelt and Senate advocates of mandatory legislation regarding silver could be ascertained.

Wheat closed nervous at fractional setbacks from the day's top, but 1c to 1½c above Friday's finish; corn, ¾c to 1⅞c up; oats ¼c to ½c advanced, and provisions varying from 5c decline to 5 cents gain.

WINNIPEG GRAIN.

WINNIPEG, April 23. — Spurred by active buying and a strong Liverpool close, wheat futures registered gains of 1c to 1¼c in the Winnipeg Grain Exchange on Saturday. Trading in the short session was brisk.

Fairly good export demand for Canadian wheat was the main incentive which enabled May delivery to close at 65¾c, July at 66½c, and October at 68¼c.

Some of the outside buying appeared to resemble investment. Size of the export business was hard to determine, but it was estimated between 500,000 and 1,000,000 bushels. Premiums were offered for wheat that could be got to the Atlantic seaboard before May 10, indicating wheat now in store in Eastern positions has been sold.

Liverpool optimism sent prices there up 7/8d to 1⅛d per 100 pounds, Chicago closed nearly 2c higher.

Cash grains held steady while coarse grains trade was sluggish, values climbing in sympathy with wheat.

Futures:

	Open	High	Low	Close	Prev Close
Wheat—					
May	.64⅞	.65¾	.64⅞	.65¾	.64⅝
July	.66¼	.66⅝	.65⅝	.66½	.65⅝
Oct.	.67⅜	.68¼	.67½	.68¼	.67⅛
Oats—					
May	.32	.33	.31⅞	.33	.31⅞
July	.32⅞	.33⅞	.32⅞	.33⅞	.32⅝
Oct.	.34¼	.34⅝	.34⅛	.34⅝	.33¾

Bailieboro Farmers Start Work On Land

BAILIEBORO, April 23.—(Examiner Correspondence).—Farmers in the vicinity have commenced activity on the land, and should the weather remain favorable, it is expected that seeding will commence next week.

The soil is still quite moist, but land which has a good drainage is plowing fairly well.

The moisture extends only a short distance into the soil and the ground drinks the rains in very readily. The soil is still showing the effects of the tremendous drought which prevailed last summer.

There has been very little growth in the district as yet, and it is impossible to tell just to what extend the wheat and new seeds have been damaged. Farmers generally are not too optimistic regarding the prospects. The crops look very brown and have been severely weakened. However, it all remains to be seen, and a few warm days which will start the growth will tell the tale as to the damage wrought the crops by the winter ice and severe frosts.

BIRMINGHAM, England.—(CP). —With a big boom in cycling throughout the country increased employment is afforded in bicycle factories and increases in output of from 50 to 80 per cent. reported.

OXFORD, England.—(CP). — A year after he fell from a window and injured an ankle, Hamilton Baxter, a 65-year-old Oxford fruiterer, fell from the same window and was killed.

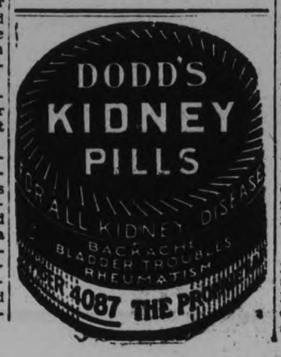

LAING'S CANADIAN SAUCE CREAM

RECOMMENDED BY FRANCES THOMPSON

HOLDS FALSE TEETH ALL DAY LONG

Fasteeth, a new, pleasant powder keeps teeth firmly set. Deodorizes. No gummy, gooey, pasty taste or feeling. To eat and laugh in comfort, just sprinkle a little Fasteeth on your plates. Get Fasteeth 35c or 60 size to-day at any drug store.

FASTEETH— MADE IN CANADA

BATTERIES
Willard Service Station
Recharging and Repairing
GILLESPIE GARAGE
"Service That is Service"
378 Aylmer St. Phone 950

The Peterborough Examiner

PETERBOROUGH, ONTARIO, CANADA, MONDAY, APRIL 23, 1934

SUPERFLUOUS HAIR
PERMANENTLY REMOVED.
By Electrolysis All Skin Diseases successfully treated. Facial and Scalp Massage.
ANNE GRAHAM LOGAN
Dermatologist
(formerly at Elliott Institute)
12 years experience.
118½ Hunter W Phone 3162
m.w.f.-Feb.16-3602

1,315 NEWSPAPERS IN PRESS GROUP

Associated Organization Hears President Speak on Rights of News Bodies.

NEW YORK, April 23. (AP). — The largest membership in its history—1,315 co-operating newspapers—was reported to the annual meeting to-day of the Associated Press.

Members of the organization heard the report of Kent Cooper, general manger, outlining the year's endeavors, voted on five members of the board of directors, and prepared to hear Cordell Hull American secretary of state, the principal speaker at the annual luncheon.

Frank B. Noyes, president, who presided at the luncheon, and who gave the annual toast to the President of the United States, also spoke briefly on the freedom of the press.

"We believe" said Mr. Noyes' prepared address, "not only that the constitutional right of the free press should be guarded, but beyond that, that the collection and distribution of the news should be equally scrupulously guarded that it shall not fall into the hands of special interests, whether capitalistic or Communistic, but shall remain unbiased. That is our trusteeship, and, God permitting, we will honor it."

QUEBEC'S BEARS SINGLE IN MIND

Waken From Winter Sleep at Same Time and Look Around for Medicine.

QUEBEC, April 21 (C.P.).—The fact that the hibernation of animals appears to be regulated by nature was indicated here by the almost simultaneous appearance from their long winter sleep of bears housed at Charlesbourg Zoological Gardens, and some others at Les Saules, just outside this city.

Although miles apart the animals entered into their winter slumber about the same time and at the approach of spring resumed their usual activities within but a few hours of each other.

Apparently the long fast has had no ill-effects on the bears for they showed no signs of abstinence from food and their first move was to get some natural medicine, the bark of trees.

LOCALS

WOOD

Good dry body mixed wood, choice heavy dry hemlock slabs; also dry mixed slabs for sale, cut as required. 'Phone 96. McCarthy & Johnston Mon.Thur

LEAKY EAVETROUGH

does considerable damag. to your buildings. Why not have us repair or renew the old trough at once at a new low price. Phone Goodfellow's, 379 Water Street.
mwf, May4, 4665

HORTICULTURAL LECTURE

Attend the P.H.S. Lecture 'The Garden Beautiful' illustrated by Rev. George W. Tebbs of Burlington, in the Public Library Tuesday April 24 at 8 p.m.. Everybody welcome. 2d-20-23-4905

ST. ALBAN'S PIERROTS

Under the direction of Mr. V. White, will entertain you in the Orange Hall, Lansdowne street, near May's school, on Tuesday, Wednesday, Thursday, April 24, 25 and 26, at 8 p.m., under auspices of Ladies' Guild of St. Albans. Tickets 25c.; Children 15, or 2 for 25c. 2d.97,4931

SINGER SEWING MACHINE CO.

Wishes to make known that they are in no way connected with the Empire Paint Store on George Street. Singer Sewing Machine Co., 174 Hunter W. 1d-96-1380

W.C.T.U.

Everyone interested in the Temperance question is urged to be present at the April meeting of the W.C.T.U. on Wednesday afternoon at 3 o'clock, in the Y.W.C.A. Green Room. Miss Leta Brownscombe will be the Guest Speaker. 1d-96-4945

"MY IRISH ROSE"

Under the auspices of the Immaculate Conception Church, St. Joesph's Dramatic Club of Douro, will present the above popular play in Community Hall, on Wednesday evening, April 25th, at 8.30. The Leahy orchestra will play between the scenes. Admission 25 cents. 2d-97-4954.

RUMMAGE SALE.

The Annual Rummage Sale of the Peterborough Chapter Haddasha will start To-morrow (Tuesday) Morning, April 24th, and continue for a few days at 220 Charlotte Street, next to Borland's Drug Store. All kinds of Clothing for men, women, and children, including many new Ladies' Hats, also Boots and Shoes and Useful Household Articles. Ladies of the city have always appreciated the values at this Annual Rummage Sale and will no doubt patronize it well this year.

3 Reasons WHY

Your Diamond Ring Should be a Bluebird

Selected Diamonds free from blemishes of any sort. Each Bluebird is a perfect Diamond.

Exquisite Blue White color assured in every Bluebird Diamond. The choice of experts.

Full 58 facet cutting with the proper proportions are required to give Bluebirds full brilliancy and beauty.

Perfection, color and brilliancy—three supremely important factors—are guaranteed with every Bluebird Registered Diamond. You are sure that Bluebirds are worthy of being treasured always.

Each 15.00 to 250.00

Warne's
DIAMOND HALL
Phone 880

MADAME NEVADA

will be at Montgomery Hotel from Wednesday to Staturday. 2d,97,4959

AUCTION SALE

Of farm stock and implements, of Mr. Arthur McIntyre, lot 14, concession 9, Otonabee. Tuesday, May 1st. No reserve. Terms cash. Harry Redmond, Auctioneer. 1d-96-4950.

Y.W.C.A. WEEK'S ACTIVITIES

Gymnasium Classes

All gym and dancing classes are on their toes these days enthusiasticaly working for the coming big Gymnasium Pageant. The German gymnastics and pyramids performed by the senior classes will be exceptionally attractive this year. The extravaganza Peter Pan in the enchanted garden with Michael and Wendy, visit fairyland when the little baby flowers dance and the birds frighten the witches and bats away from the two little children, the fairy elves, woodland fairies and dragon flies with their brilliant costumes delight the adventurous little tots who have followed the call of Peter Pan.

Pageant Tickets

Girls are selling tickets and are eager to win the various prizes. Have you secured your tickets? Get them now! Be ready for the Gym Pageant. Help the girls to win!

Pageant Costumes

The Pageant costumes are all made and the pupils are reminded to bring in the costume money this week if possible.

Swimming Pool

The Y.W.C.A. swiming pool is to be opened soon. Watch for date. Lessons will commence early in May.

Rehearsal Grand Opera House

Saturday morning. Will the parents please watch the special classes and have the children out to all classes.

Y.W.C.A. Camp Inglestane

Don't forget when planning your holidays about the camp at Stoney Lake. Reasonable rates. Good meals. Good times. Good fun.

Schedule for Week

MONDAY:
4.30—Toe dancing and Senior School Girls.
6.45—Beginners' tap dancing.
7.00—Senior dancing.
8.00—Elementary Gym.

TUESDAY:
10.00—Ladies' gym.
4.30—Babies' and Junior gym classes and Saturday Club Class.
2.30—Jolly Rovers' Club.
7.00—Intermediate tap dancing.
7.45—Senior Advance and Senior School Girls' gym.
8.00—Old Country Club.

WEDNESDAY:
4.30—Babies' dancing.
5.00—Junior tap dancing.
7.30—Wohelo Club.

THURSDAY:
4.30—Toe dancing; Junior and Babies' dancing; Babies' and Junior gym.
7.00—Intermediate tap dancing.
8.00—Elementary and Intermediate gym.
8.00—Home nursing lecture in Green Room (Red Cross).

FRIDAY:
6.30—Beginners' tap and Senior dancing.
7.15—Advanced gym and Senior School Girls.

SATURDAY:
Rehearsal at Grand Opera House. All Junior and Babies' gym. Club classes, Junior and Babies' dancing. Toe dancing and Senior School Girls, are to meet at the Y.W.C.A. Saturday morning at 9.30 to go to the Grand Opera House for special rehearsal. Classes will be taken to the Opera House. This practice is very important. All children must be present. 1d,96,4966

NOTICE

Mrs. Payne of Bolivia, South America, will address a meeting for women and girls in Gospel Hall tonight. Everyone invited. 1d.96,4958

POPULAR DRESS FOR $1.98.

The Magic Hoover is the popular dress for all figures. They are also very suitable for maternity dress needs, are guaranteed washable, and come in sizes to 50 and over. We are taking orders for special measurements and shades. The price is $1.98 at Black's, corner of George and King streets. 'Phone 2029. 1d-96-4955.

HAIRDRESSING NOTICE.

The new address of Miss Mabel Rowan is 140 Hunter Street, under The Roy Studio. 'Phone 844. First-class Marcelling and Personality Finger Waving. Genuine Oil Permanents, with the new Santurollo E-zee Winders. Every curl perfect. Spiral, Croquinole or Combination Permanent Bonat Machine. For the next Ten Days, $3.00. Welch Beauty Parlour. 1d-96-1373

KEEP WEDNESDAY EVENING OPEN

to attend the F. & G. Markets Employees' Modern and Old Time Dance at Canadian Legion Hall.

The committee in charge, composed of M. Thompson, Donnie MacDonald, Vera McInroy, Cliff Shea, Keith Armstrong and Clayton Telford, promise a big evening.

Joe Minicolo and his 8-piece Orchestra guarantee good, snappy music that will keep everybody on their feet.

Bert Jones and Frank Balantyne will be there with a pockeful of throat-ease so their voices won't crack.

All in all it will be one Big Night's Fun you can't afford to miss.

Tickets may be procured from any F. & G. Employee or at the door Wednesday night; Price 25c.

Obituary

MRS. JEFFERSON MOORE

The death occurred at Lakefield early on Sunday morning of Essette Martha Cox, the beloved wife of Jefferson Moore, a respected resident of the village for a great number of years. She passed away after an illness of eleven days' duration at the age of 71 years 6 months.

Mrs. Moore was born in Smith Township on October 25, 1863, and at one period of her life had lived in Warsaw.

The funeral is to be held on Tuesday at 2.30 p.m. from the family residence, Albert street, Lakefield, with the Rev. W. R. Archer officating. Interment at Lakefield Cemetery.

MRS. JOHN LAW

Martha Langton, relict of the late John Law, died on Sunday at her residence, 296 Braidwood avenue, at the age of 84 years.

A native of Newmarket she was a daughter of the late Mr. and Mrs. Joseph Langton. Her husband predeceased her seventeen years ago. Left to mourn her loss are two sons: John Law of 25 Lisburn street, and Wentworth Law of South Mountain, Ont.; also four daughters: Mrs. Grant Richmire, Cardinal, Ont.; Mrs. A. Lefave, 296 Braidwood avenue; Mrs. C. E. Dafoe of Montreal; and Mrs. Fred Reid, Watertown, N.Y., and two brothers and one sister.

Mrs. Law was a member of St. Paul's Presbyterian Church.

The funeral is to be held on Tuesday at 2 p.m. from the family residence, 296 Braidwood avenue, with the Rev. Dr. A. T. Barr officiating. Interment at Little Lake Cemetery.

ROBERT M. SCOTT

The funeral was held on Friday last at Orillia of Robert M. Scott who passed away on April 18, at Orillia after a lengthy illness.

Mr. Scott was born at Ayr, Ont., in the year 1867, coming with his family to Peterborough in his early boyhood. He was for a number of years connected with the Peter Hamilton Company, but left this city in 1904 to join the staff of the E. Long Manufacturing Company with which firm he had been connected ever since.

Mr. Scott leaves his wife, formerly Miss Margaret Swinton of this city, and two daughters, Mrs. C. Blacker and Mrs. C. G. Kirkpatrick both of Orillia; also one brother, A. Leslie Scott of Badin, North Carolina, and three sisters, Mrs. A. R. Wilson of Walla Walla, Wash.; Mrs. O. C. Elliott of Mimico and Mrs. J. F. Allin of Peterborough.

The late Mr. Scott during his residence both here and in Orillia took an active part in fraternal organizations being a past noble grand of Peterborough Lodge No. III I.O.O.F., Peterborough and Past Master of the Masonic Lodge at Orillia. He was also an enthusiastic curler, being a member of Orillia Curling Club until failing health prevented his continuance of that sport.

Interment was made at Orillia Cemetery on Friday last. The funeral, which was largely attended, was in chargè of Orillia Masonic Lodge No. 192 A.F. and A.M.

PHONE 3700
NOW IS BODY HARDWOOD TIME

1914 VETERANS HOLD RE-UNION; 1,200 PRESENT

Organization of Dominion Wide Body Inaugurated at Dinner.

MEMORIAL SERVICE.

Canon Scott Urges Veterans to Carry on in Peace as Did in War.

TORONTO, April 23.—"The first Canadian contingent, the men who sailed in that great convoy of thirty-six ships from a rendezvous at Gaspe Bay on October 3, 1914, to fight for the Motherland in the greatest war the world has ever known, is a closed corporation; its membership cannot be increased. As the years roll on, its numbers are becoming less and less." Major-General Garnet Hughes told 800 veterans of the 1st Canadian Contingent at the re-union dinner held on Saturday night at the Prince George Hotel.

Many Express Regrets.

Nearly 1,200 men from cities, towns and hamlets from the Pacific to the Atlantic, and points in the United States, registered for the convention. Dozens of messages were received from others expressing regret at their inability to be present. Private L. Stewart, an original 13th Battalion veteran, sent a telegram from Clarke City via Father Point saying that owing to ice conditions he could not attend.

Captain F. J. Waters, chairman of the Originals' Club, acted as toastmaster. Among the distinguished guests at the head table were Major-General Sir Richard Turner, V.C.; Major-Gen. V. A. S. Williams, Brig.-Gen. C H. Mitchell; Ven. Archdeacon Colonel F. G. Scott, senior padre of the 1st Canadian Division; Premier George S. Henry; Colonel Hon. T. A. Kidd, Speaker of the Ontario House; Mayor William T. Stewart, Brigadier T. V. Anderson, Major-Gen. Robert Rennie, General A. E. Swift, Colonel J. E. L. Streight, Lieut.-Col. Baptist Johnston, Lieut.-Col. W. H. Scarth, Lieut.-Col. F. E. Birdsall, and Captain J. J. Perry, president of the Ontario Command of the Canadian Legion.

Owing to illness, Hon. Colonel D. M. Sutherland, Minister of National Defence, was unable to be present.

Old War Tunes

During the evening, the 43-piece band of the Originals' Club, conducted by Musical Director W. J. Holden, played the old-time war tunes, the assembly joining in the choruses. The toast to "Our Fallen Comrades" was given by Venerable Archdeacon Colonel Scott, who recited a poem which he composed overseas. The "Last Post" and "Reveille" was sounded, and the gathering stood in rigid attention for two minutes. Hon. George S. Henry proposed the toast to the first Canadian Contingent. As he rose to speak, the band burst into "How Dry I Am" and the entire assembly lustily sang the words. A broad smile passed over Mr. Henry's countenance. Sir Richard Turner responded. He called the names of the various units which composed the first Canadian Contingent, and the members present arose to the cheers of their comrades.

Major-General Hughes gave the toast to "Our Guests," which was responded to by Mayor W. J. Stewart.

Following the dinner, old-time friendships were renewed, and tales of the stirring days of 1914 in camp trenches were retold.

Organization of a Dominion-wide body of veterans, who went overseas with the first Canadian contingent in 1914, was inaugurated at the reunion with Major-Gen. Hughes as temporary Chairman of the committee. Captain Waters of Toronto was named Vice Chairman. The committee responsible for the inaugural efforts of the "Originals" included: Captain Waters, Colonel Ackerman, Peterborough; W. A. Reid, Petrolia; T. Roy McLeod, M.D., Muncey; A. E. Finly, Sarnia; Colin Clarke, Kirkland Lake; T. Hobbs, Toronto; R. B. Gamble, Niagara Falls; S. Pointer, Belleville; R. J. Ferguson, Belleville; T. Morgan, Toronto; Colonel Chisholm, Halifax; R. R. Whitehead, London; Major Rice, St. Mary's Ont.; Captain Douglas, Chatham; B. Lovett, Guelph, and A. White, Kingston.

Church Service.

"Now, my comrades, you are still the same men. The war does not change us. We sometimes change ourselves. You are the same men; you have the same courage; you have the same aspirations, and the same ideals which led you to volunteer first to enter that great struggle. It is your duty now to carry on in time of peace as you carried on in time of war."

These words wree voced by Ven. Archdeacon Colonel F. G. Scott, C.M.G., D.S.O., M.A. LL.D., when speaking yesterday afternoon at a memorial service of the first Canadian Contingent re-union, commemorating the Second Battle of Ypres. Approximately 1 200 men were marshalled in the University Avenue Armouries for the occasion, while throngs of interested spectators filled every seat in the galleries, and others stood at all vantage points.

Courage Emphasized

Archdeacon Scott declared that it was up to them to stand shoulder to shoulder, as they had done in the war, and "bring our country through these times of anxiety." He recalled the terrible experiences of Ypres and said that he spoke of the past to emphasize the courage of the men——especially those who had no real object in going to war. "When I look at you and think of the gallant deeds you have done, it makes one's heart fill with thankfulness and pride," he said.

"That first bitter experience shaped and moulded the whole course of the Canadian Corps in France and set a high mark which we all strove to live up to," the padre went on. "To-day we are gathered here, and we, especially remember those who laid down their lives in the war. We think of them, not as dead; I can never think of that. If the war did one thing for me, it was to strengthen my faith in the immortality of the soul."

3 AUTO PLANTS SHUT BY STRIKE

Fisher Body, and Chevrolet Workers Totalling 10,000 Walk Out.

RAIL WAGES UNSETTLED.

WASHINGTON, April 23.— (C.P.)—Strike orders affecting 10,000 workers in three automobile plants darkened the industrial picture of the United States to-day.

Calls were issued yesterday for strike at the Fisher body factory at Cleveland, where 7,000 men were employed, and at the Chevrolet Motor and Fisher Body plants at St. Louis, involving 3,100 workers.

A hopeful note appeared in the bituminous coal industry with President Roosevelt and Hugh S. Johnson, N.R.A. chief, striving to end labor troubles. The President asked striking miners, numbering nearly 50,000 to return to work under a new wage structure announced by Johnson.

Both sides in the rail wage controversy fired new statements before the public, each blaming the other for the discord. President Roosevelt has suggested that the 10 per cent. deduction from basic wages be extended six months longer. The present agreement expires June 30.

In the automobile industry, strikes already were in effect at tool and parts factories at Detroit and Toledo. The National Automobile Labor Board meets at Detroit to-day in a renewed effort to settle the difficulties.

Wage and union recognition questions led to the Cleveland strike order, voted at a meeting of metal trades workers. The strike was ordered effective at 7 a.m. to-day.

The St. Louis strike, Union leaders said, resulted from the refusal of the Chevrolet and Fisher Companies to re-employ 118 men, most of whom had been active in Union affairs.

MAIN STREET TOPICS

Jabs and Jottings as Picked Up by an Examiner Reporter.

CONSERVATIVES TO MEET

Conservative executives of the two Peterborough ridings which have been reduced to one, embracing both the city and the county, will meet here Thursday afternoon to decide upon the date of the nominating convention for the provincial elections.

FOUR MINOR FIRES.

The week-end brought a small quota of four minor outbreaks of fire under notice of the City Fire Department. Calls were responded to at the following addresses: 37 Armour Road, 138 Rubidge Street, 136 Park Street, and 127 Alma Street. The first of the four calls was to a grass fire; the other three were chimney fires.

BIRTH.

LEBLANC. — At St. Joseph's Hospital, on Sunday, April 22, 1934, to Mr. and Mrs J. A. LeBlanc—a daughter.

DIED

LAW.—On Sunday, April 22, 1934, Martha Langton, relict of the late John Law, at the family residence, 296 Braidwood avenue, aged 84 years.

Funeral on Tuesday at 2 p.m. form the above address, with the Rev. Dr. A. T. Barr., pastor of St. Paul's Presbyterian church, officiating. Interment at Little Lake Cemetery.

MOORE. — On Sunday, April 22, 1934, Essette Martha Cox, the beloved wife of Jefferson Moore, of Lakefield, aged 71 years, 6 months.

Funeral on Tuesday at 2.30 p.m. from the family residence, Albert street, Lakefield, with the Rev. W. R. Archer, of Lakefield United Church, conducting the services Interment at Lakefield Cemetery.

OUR PRINTING PRICES are LOWEST

FIRE DAMAGES LINDSAY HOME

One Million Bushels of Grain Pass Through Town Rail Yards During Week.

DISTRICT NEWS.

LINDSAY, April 23 (Special to Examiner).—Fire on Sunday morning caused damage estimated at three hundred dollars at the residence of E. A. McPhee. The blaze broke out in the roof, presumably from the chimney, and had eaten its way into the attic before being subdued. The family had left on a visit to Toronto for the day shortly before the fire was noticed.

The funeral took place to-day from the residence of his daughter, Mrs. James Windrum, Victoria Avenue, of an old resident of the town in the person of Samuel Dayton, in his seventy-ninth year. The deceased was born in Uxbridge, where interment took place, and for nearly half a century the late Mr. Dayton was employed by the Beal Leather Company as engineer both in that town and in Lindsay.

The equilization committee of the County Council met in Lindsay during the week-end, when it was decided to inspect the assessment roll of all the municipalities, (starting May 8th. The committee will meet with the assessors and clerks, and after thorough inspection, make any necessary changes in the assessment rolls. This action is taken as a result of an agreement between Lindsay and the council, made when the town agreed to withdraw their equilization appeal on the stipulation the county investigate the assessment rolls.

During the past week fully one million bushels of grain passed through Lindsay and Peterborough from the head of the lakes to the east. This movement called for seventeen extra trains. A few years ago when the grain movement was heavy three times this amount passed through Lindsay weekly. The passenger business on this division is reported as being forty per cent. better in the first three months of this year.

Alex. Harvey, who is employed by Kelly and Smith Co., of Fenelon Falls, sustained painful injuries on Saturday, when his hand was badly mangled when it came in contact with an electric fan.

The proposal initiated by the Town Council to use the abandoned C.P.R. line from Lindsay to Burketon as a public highway has been abandoned. There has been stiff opposition to the scheme among the residents of the different municipalities, several petitions having been presented to the municipal councils.

The political pot is simmering in real earnest in the new riding of Victoria and Haliburton. The Liberal-Conservatives open the campaign on Monday, April 30th, with a big nomination meeting in Lindsay, at which Hon. Leopold McCauley will be the chief speaker. There is much speculation regarding the choice of the convention as standard-bearer. Clayton Hodgson, lumberman, of Haliburton, will allow his name to go before the convention, but Reeve Joseph Handley of Burnt River and Ernie Windover of Minden, who have been mentioned as candidates, have announced that they have no intention of seeking the nomination. The names of C. G. Frost, K.C., Lindsay, and Alex. McFadyen, of Cameron, have been mentioned, but these gentlemen have made no statement. It is understood that on Saturday several residents of the north country were in town urging the nomination of Col. R. I. Moore, ex-Mayor of Lindsay. The Liberals selected Wm. Newman, former M.L.A. for the old riding of North Victoria, nearly a year ago. They claim they have the new riding pretty well organized. Mr. Newman is an outstanding temperance advocate, and as member of the Legislature strongly opposed government control legislation. He is also opposed to the beer and wine measure and will issue a manifesto to the electors, it is understood, in a few days.

The sudden death took place on Sunday of John Walker, a well-known resident of the town. The deceased, who was in the employ of the Kawartha lumber Company, suffered a heart strain while at work on Saturday. He is survived by his wife and one daughter.

Magistrate's Court

Arrested Saturday night by police following a motor accident near the corner of Stewart and Hunter streets, two local youths pleaded guilty in Magistrate Langley's Court to-day to being intoxicated in a public place.

In asking for more than the minimum penalty, Chief Constable Newhall said that the two young men narrowly escaped being charged with operating a car while intoxicated. They were each fined $15 and $4.50 costs.

Overseas Mail

Mail for the New York route to connect with steamer Manhattan, sailing April 25th, will close at the local post office, at 11 p.m. April 23rd.

Mail for the New York route to connect with steamer Berengaria, sailing April 26th, will close at the local post office, at 11 p.m. April 24th.

Mail for the New York route to connect with steamer Olympic, sailing April 27th, will close at the local post office at 11 p.m.

Mail to connect with steamer Duchess of York, sailing from St. John, April 28th, will close at the local post office at 11 p.m. April 26th.

Choir Practices

MALE VOICE CHOIR.

The regular weekly practice will be held in the Y.M.C.A. at 8.00 p.m., Tuesday, April 24th. A new program of numbers has been arranged, and all members are requested to attend. Cleveland 2 2 500

The Mikado

ENJOY AN EVENING OF DELIGHTFUL MUSIC!

A concert will be given by the Sunday School Orchestra of St. Paul's Presbyterian Church in the Sunday School Auditorium on Friday, April 27th, at 8 p.m. They will be assisted by the Men's Association and the Choir who will appear in costume and render musical numbers from "THE MIKADO", the production which recently proved to be such a success. Admission 25c.

NEW SPRING PRICES ON PERMANENTS
AT
MOORE'S BEAUTY PARLOR

Reg. 7.50 Wave Oil.....New Price 5.00
With Marro-Oil Shampoo included
Reg. 5.00 Wave Oil.....New Price 3.75
Reg. 3.75 Moor Wave.....New Price 2.50
Reg. 7.50 Naturelle Croquingnole..New Price 5.00
With Marro-Oil Shampoo included
Reg. $5 Moor Wave Croquingnole.New Price 3.75

SPECIAL 2-FOR-1 OFFER
You can get a Shampoo and Marcel or a Shampoo and Finger Wave for 75c, but both must be taken in the morning from 9 to 11 o'clock. After 11 a.m. the price will be 50c each.

296 Charlotte St. Phone 3095

Youth of Today Determines the Future of Peterborough

"Youth cannot grow up twice. Boys cannot be denied the opportunity of constructive wholesome activity without permanent injury to themselves and the city in which they live.

"What is to be the calibre of our cities when good times are here again and youth is at the helm?"
—Industrial Canada.

Some Y.M.C.A. Activities

Which Help to Insure Our City's Future

52,800 Total Attendance at Building During the Year.

279 Boys Given Free Swimming Instructions (10 Lessons).

378 Attended University Extension Lectures.

18,928 Attended Physical Department Activities.

97 Serving on Volunteer Leaders'. Corps and Committees.

122 Unemployed Young Men Enrolled This Year, 173 Last Year.

46 Transient Young Men Given Free Room Overnight.

6,050 Attended Sunday Evening Song Services.

129 Enrolled In Friday Night Club; Total 1,465 for Season.

452 Hobby Show Entries, Weekly Handicraft and Hobby Groups.

Active Y's Men's Club.

16 in Wrestling Classes Under Expert Direction.

Personal Problems Discussed With Young Men and Boys and Individual Counsel Given.

Give Liberally to the Y.M.C.A. Annual Canvass Now On.

« « « News and Current Events of the World As Seen by the Cameraman » » »

Here Are The 13 Wampus Baby Stars For This Year

An elaborate "coming out" party was being planned to launch the 13 lucky girls selected as the 1934 Wampas "Baby Star."

Revolutionary Spirit Again Abroad In Troubled Cuba

This photo shows firemen fighting a fire at the plant of the powerful political newspaper, El Pais, at Havana, an incident in the unrest displayed by Cubans which has threatened another major political upheaval in the island republic, and brought the government of President Carlos Mendieta face to face with a cabinet crisis. The fire, started by incendiaries who disagreed with the paper's policies, came as an aftermath of the suicide of Colonel Roberto Mendez Penate, leader of the Nationalist party, who had been denied an important post in the Mendieta cabinet.

Where Terrorism Reigned In Kansas City Election

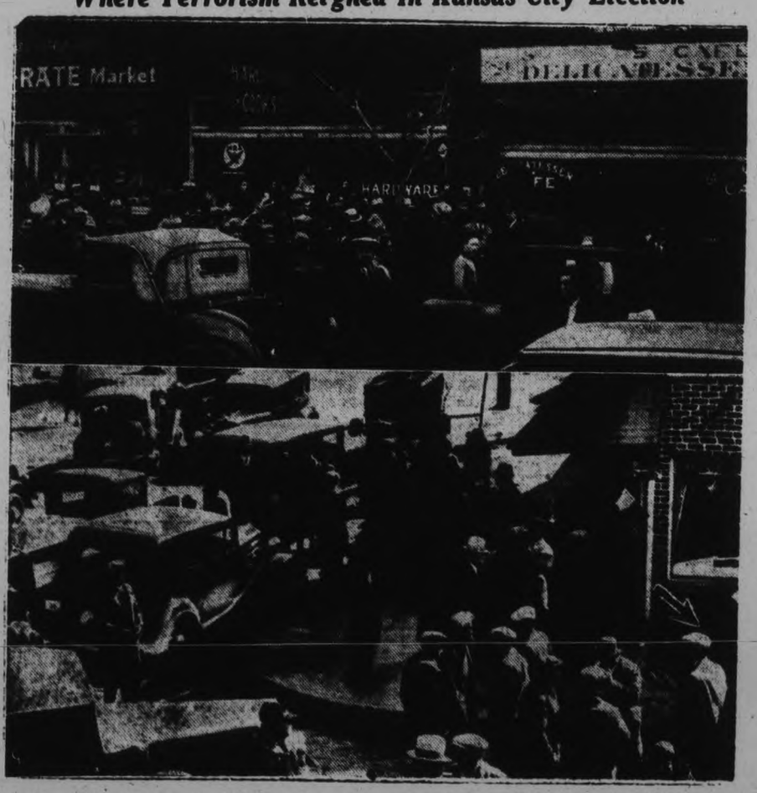

These photos show scenes of the terrorism which marked the turbulent municipal election at Kansas City, Mo., in which four persons were killed, one critically shot and 10 others slugged and beaten, while the incumbent Democratic organization managed to retain control of the city government. (TOP), crowds at the spot where Deputy Sheriff Lee Placy, Larry Cappo, widley-known prize fighter, and P. W. Oldham, a hardware merchant, were killed in a gun battle between police and gangsters. Oldham was struck by a stray bullet while walking along the street. (BELOW), outside the Fourth ward polling place, where William A. Findlay, negro precinct captain, was slain.

READ THE ADVERTISEMENTS
Learn What the World Is Doing For You

Lace For Bridesmaid

(Courtesy Good Housekeeping)

White satin for the bride is the traditional fabric, and lace for the maid of honor possibly such a gown as the one sketched.

Of course if something else has been planned for the maid of honor—something that is frilly and flower decked—this gown would do for the bride's mother, or for the bride to dance in after the honeymoon. Lace is just such an adaptable and dependable material.

At any rate, this lovely gown has a slip of silk-like crepe, rhinestone clips, U-shaped back and covered shoulders. It comes in French blue, peach or black.

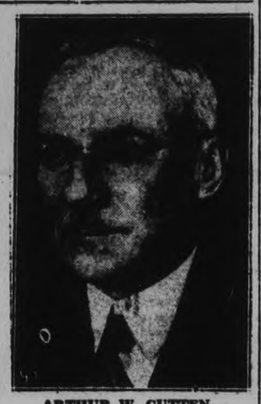

ARTHUR W. CUTTEN

Charged with failure to file reports of short sales and making false reports to the grain future administration to manipulate grain prices, Arthur W. Cutten, famous Chicago grain trader, who was born in Guelph, Ontario, must appear for hearing on May 4. The charge was laid by Henry Wallace, U.S. secretary of agriculture.

Famous Bandit's Kin

CELIA VILLA

Celia Villa, pretty daughter of the notorious Mexican bandit, Pancho Villa, is photographed as she arrived in New York City for her first visit. The senorita, who was a tot of two years when her father was being chased all over Mexico by General Perishing and U.S. soldiers, has been signed to make a personal appearance at the opening of a movie based on the life of Villa. Celia formerly worked as a hat-check girl in a Juarez, Mexico, night club.

Red Trims White

White organdy is an excellent choice for the flossy frock for wear at weddings, parties and graduations.

Margaret Sullavan, screen player, wears one here with numerous pleated ruffles edged with red, and a red moire ribbon tied about the waist, and a neat bow of same at the neck—the only other trimming.

British Ski Party Heads For Mystery Mountain

Here's a 30-mile long ski-run which the British skiing party headed by Sir Norman J. Watson (INSET) hope to traverse on their way past Mount Waddington, the 'mystery' peak of British Columbia. The party has left its base camp at Tatla Lake and by now should be approaching 'Fury Gap', the narrow valley which guards the eastern entrance to the narrow valley area. This photograph of Mount Waddington, unusual because it shows the peak clear of clouds, was taken last summer by the Royal Canadian Air Force. It gives a magnificent view of the famous Franklin Glacier which even in summer time, with all snow gone from the hills on each side, is nearly two miles wide. The glacier ends at the head of Knight Inlet on the B.C. coast. With 20 feet of snow on top it should afford a wonderful glissade for Sir Norman and other members of this party, Wing Commander E. B. Beauman, R.A.F., Clifford White,

Threat Of Icebergs In Atlantic Worst In Years

Just twenty-two years since the awful tragedy of the Titanic, the north Atlantic shipping channels are once again reported infested with dangerous icebergs. This threat to shipping is reported to be the worst in years with some 600 already reported ready to cross the routes of Atlantic vessels. Coastguard cutters have been dispatched to study their movements and keep in touch with shipping. Not since the Titanic has there been a major disaster from icebergs. Since that catastrophe, however, 13 nations have paid into a common fund to protect shipping lanes from such huge bergs as are shown above, any one of which is capable of wrecking the largest vessel. These pictures were taken in Greenland from whence the bergs come.

Happy Moment For British Workers In Shipyards

A photograph of the scene at the gates of the shipyard at Clydebank, England, when more than 600 men restarted work on the unfinished hull of the giant Cunarder, known as No. 534. Work was suspended on the ship more than two years ago because of financial trouble, but it is expected more than 6,000 persons will find employment on it now. When completed in the fall, the Cunarder is expected to be the world's largest, displacing about 73,000 tons, and able to carry 5,000 persons at 30 knots. Part of the vessel may be seen in the background.

NEIGHBORLY NOTES

Please Phone Items to 1600 or 1601

Friends in the city of Mrs. A. Murphy of 379 Stewart street and her daughter, Miss Edith Murphy, member of the staff of the Collegiate Institute and Vocational School, will be interested in the following article from the Ottawa Journal: Mrs. Isabel Skelton, who has recently completed a biography of Thoms D'Arcy McGee, is the daughter of Mrs. Murphy and sister of Miss Edith Murphy. She is the wife of Dr. O. D. Skelton of Ottawa, Under-Secretary of State for External Affairs. The article follows: "A memorable and moving tribute to Mrs. Isabel Skelton, gifted biographer of Thomas D'Arcy McGee, was paid on Saturday, when Senator the Hon. Charles Murphy presented her with a gold locket containing a lock of the martyred patriot's hair. The locket, richly and beautifully designed, was the personal gift of Senator Murphy, and the presentation followed a luncheon given by the Senator, at which Mrs. Skelton was guest of honor. Among those present was D'Arcy McGee, K.C., nephew of the famous statesman.

"In making the presentation, Senator Murphy dwelt eloquently upon the insight, understanding and sympathy which marked Mrs. Skelton's biography. While the task of the avearage biographer involved consideration of his or her subject's life and work upon a single stage or in a single country, Thomas D'Arcy McGee had left his mark upon three countries: Ireland, the United States and Canada.

"It was the great distinction of Mrs. Skelton's biography that it dealt faithfully and justly with McGee's contributions to all three lands, an achievement which, necessitating research, scholarship and the highest literary integrity, was the best tribute to the author's ability. Mrs. Skelton had vindicated McGee as the Prophet of Confederation, and because of that, because of her contribution to justice and to historical accuracy, she had earned the affection and gratitude of all who believed in Canadian nationality.

"Senator Murphy made graceful reference to Mrs. Skelton's books dealing with Ontario's pioneer women, coupling them with the "Yellow Briar," the recent and widely-discussed work by "Patrick Slater." The type of Irishwomen they had depicted was epitomized in Mrs. Skelton's own life and character.

"Mrs. Skelton, replying, charmed her hearers with a speech of appealing beauty. Thanking Senator Murphy for his 'precious, historic souvenir,' so full of 'beauty, imagination, delightful fancy and meaning,' she told how she had been impelled to embark upon her biography of McGee.

"Her father had heard the great orator speak 'and something of the resplendent glory of McGee's words always shone in her fathers face when he told us about him.' He had always believed that full justice had not been done to McGee's memory.

"While she realized that it was the height of presumption for her to undertake such a work, she had been fortified by the advice once given by St. Bernard: "Drive out bashfulness by a sense of duty... be prepared to answer for the single talent committed to your charge ...and attend to your work.' This day, the kindness now shown her, would remain a precious memory.

"D'Arcy McGee, K.C., spoke of the deep appreciation of 'the McGee family' for Mrs. Skelton's biography. M. Grattan O'Leary, associate editor of The Journal, also spoke briefly.

"About forty guests of Senator Murphy attended the function, including representatives of Montreal and Toronto. The luncheon was held in the Chateau Laurier."

* * *

Miss Doris Payne of Lakefield celebrated her birthday on Wednesday evening last by entertaining twenty-one of her friends. An enjoyable evening was spent in games, contests and dancing. Refreshments were served at midnight, with decorations in pink and white and a birthday cake having twenty-one lighted candles. Those present were: The Misses Rosetta Frankish, Audrey Larmer, Ella Payne, Irene Frankish, Zetta Wilson, Della Tucker, Marjory Frankish, Velma Payne, Doris Payne, and Messrs. Percy Lymburner, Ernie Payne, Basil Drain, Clarence Payne, Stuart Miller, Clarence Tedford, Clinton Payne, Garbutt Jary, Trevor Little, Sherwood Payne and Walter Payne.

* * *

Mrs. Agnes Logan Green took part in a piano recital presented by pupils of Mr. Norman Wilks in the Eaton Auditorium, Toronto, on Saturday afternoon.

* * *

Mrs. C. W. Follett, wife of the Rev. Mr. Follett, pastor of Riverdale United Church, Toronto, is the guest of Mrs. George C. Carruthers, Aylmer Street.

* * *

Miss Pearl McCarthy, writing in the Mail and Empire, says of the production of the Bach B Minor Mass by the Mendelssohn Choir on Saturday night at Massey Hall, as a period to Toronto's Centennial Musical Week, that the Mass was sung magnificently. In speaking of the soloists, she says: "Dorothy Allan Park, taking the role at comparatively short notice, proved once again that she is not only a delightful singer but a musician. And her successive pieces of work show that she is not standing still in self-satisfaction." In speaking of Hubert Eisdell, the writer says: "Perhaps the best tribute to Hubert Eisdell was that paid by a man who knew practically nothing about music and to whom Eisdell's name meant nothing at all. At the conclusion of the performance, this man's first remark was: 'I'd say that man Eisdell knows his Bach; I felt I get all the music meant when he sang.' That must have been a fairly unanimous opinion with regard to the tenor who shuttles across the Atlantic as the musicians' choice for Bach events. Mr. Eisdell's singing of the Benedictus air was exquisite, with all the freedom which only long taste and care can permit."

* * *

The draw for the quilt donated by Mrs. J. G. M. Wilson to the Ladies' Auxiliary of the Canadian Legion, for which tickets have been sold for several months past, will take place this evening at the Legion Hall, at the conclusion of the annual meeting of the Legion.

* * *

The annual St. George's Day banquet of the Lansdowne Lodge, Sons of England, will be an event of this evening at the Paragon Hall.

* * *

The Rev. J. T. Finn is in Toronto, where he will probably undergo an operation this week.

* * *

Members of the local Kinsmen Club who attended the sixth annual convention of the Kinsmen Association, District No. 1, at the Royal York Hotel, Toronto, on Saturday, were the president, Mr. Alex Sollitt, Mr. E. F. Sheehy, Mr. Keele Tewsley and Mr. Harold Robson. The sessions concluded with a dance held in the ballroom of the Royal York on Saturday evening.

* * *

A very enjoyable party, in honor of Miss Allie Dymond, who leaves next month for a visit in Scotland, was held on Friday evening at the home of Miss Louise Grant, 375 Brock Street. The evening was pleasantly spent in dancing and playing games, with a buffet luncheon served to twenty guests, including the Misses Marcelline Feeley, Ethel Roberts, Marjorie Hallihan, Emily Hemphill, Annie Hynes, Carrie Touchburn, Winnie Grant, "Joey" Grant, Eva Hopkins, Allie Dymond, Louise Grant, and Messrs. Sage, Weir, Allison, Richmond, LaPlante, Hallihan, Dymond, Primeau, Martin, Todd.

* * *

Mrs. J. D. Grady and Mrs. M. Croner and son Ford motored from Toronto to spend the week-end with their uncle, Mr. Ed Murphy, of 21 Aylmer Street, and also visited Mr. William Roberts of 164 Charlotte Street.

* * *

Mrs. W. McKee Bingham of Gore's Landing, formerly of Peterborough and Millbrook, is the composer of a very pretty poem entitled "The Hills of Old Northumberland," which appeared in the "Daily Canadian Poem" section of the Mail and Empire on Saturday.

* * *

Mr. Irvin Oelsch has returned home to 266 Aylmer Street, after an extended visit in Milverton.

* * *

In the list of awards to be made at the Commencement Exercises of Wycliffe College, University of Toronto, to be held to-morrow evening at Sheraton Memorial Hall, appears the name of Mr. F. Clarence Jackson, son of Mr. and Mrs. James Jackson of Maitland Avenue, who is taking the Divinity course for the Anglican ministry at Wycliffe and who will receive the prize for New Testament work.

* * *

The engagement is announced of Dora A. S. Dymond, third daughter of Mrs. J. G. Hubbtel, of Norwood, Ont., and the late Mr J. R. Dymond of Huntly, Scotland, to William Armstrong Amos, of Galt, Ont., youngest son of Mr. and Mrs. J. Amos, of Hawick, Scotland. The wedding will take place early in May.

* * *

Mr. Ted Rigby, son of Mr. and Mrs. E. Rigby of Weller Street, who is taking the Divinity course at Wycliffe College, University of Toronto, has been awarded one of the special prizes for proficiency in Church History, which will be awarded at the Commencement Exercises of the college, to be held tomorrow evening, when the address will be made by the Very Rev. N. L. Tucker, Dean of St. Paul's Cathedral, London, Ontario.

* * *

The Rt. Rev. William Charles White, D.D., formerly Bishop of Honan, China, and a noted authority on Chinese culture, has been appointed head of the Department of Chinese at the University of Toronto with title of Associate Professor of Archaeology (Chinese). In addition, he will be Keeper of the East Asiatic Collection of the Royal Ontario Museum, since the Museum will of necessity be the laboratory for the interpretation of much that concerns the life and culture of the East. Bishop White has received in the past ten years twelve decorations from the Government of China for distinguished services to the country in several lines. Although the Toronto press of to-day says that Bishop White was born in Norwood, Ontario, he came there as a young boy with his parents from the Old Country, and lived there for some years, being identified with the mercantile life of the village. He was educated later at Wycliffe College, went to China as a missionary the year after his ordination in 1897, and was Bishop of Honan from 1909 to 1934. He was chaplain overseas with the Canadian expeditionary forces in the Great War.

* * *

Miss Anne Rae of Montreal is visiting her sister, Mrs. A. E. Borland, 744 George Street, before leaving for Western Canada.

Fashion Service

2567

CONVERTIBLE NECKLINE

You'll appreciate something so wearable so practical and so charming for lovely spring, as this delightful little print silk crepe dress. The adjustable rever reveals flattering lingerie touch in embroidered organdie. Raglan shoulders make it easy to fashion. Another stunning idea is navy blue crepe with white pique.

Pattern No. 2567 cuts in sizes 14 to 18 years, 36, 38 and 40 inches bust. Size 16 requires, contrasting vestee and frill, 3¾ yards 39-inch material with ⅝ yards 39-inch contrasting.

Order Fashion Department. Price of pattern 15 cents. Spring Pattern Book 10 cents. Send stamps or coin (coin is preferred).

The Examiner:
Please order for me—
Pattern Number .....
Size .....
My Name .....
Address .....
.....
I enclose 15c in payment. Allow five days for return.

Just Between Us Women

A daily chat with Examiner neighbors conducted by Anne Wilcox

Bread pudding used to be the bugbear of every family dinner. Small boys hated the sight of it and the older members of the house endured it because it was an "economy dish". With a little thought, any clever cook can transform stale bread or cake into a most interesting dessert. Bread puddings are particularly good with "oven dinners", as they are baked for forty or fifty minutes at a moderate temperature—just the three hundred and fifty degrees that the roast requires to finish.

• • • • • • •

Chocolate is such a popular flavor that it makes bread pudding a favorite dessert. For best flavor, the best ingredients must be used, so the housewife who wants value turns to chocolate of a brand that has been used for over 150 years. Accurate measurements in rich chocolate is essential and the ounce-marked squares give best results. They are deeply marked and break readily into the required amount.

• • • • • • •

1½ squares unsweetened chocolate, cut in pieces, 1½ teaspoons vanilla. 1½ cups stale bread cut in ¼ cubes, 3 cups milk, 1 cup sugar, 3 egg, slightly beaten.

• • • • • • •

Add the chocolate to milk in double boiler and heat. When chocolate is melted, beat with rotary egg beater until blended. Combine sugar, salt and eggs. Add chocolate mixture gradually, stirring vigorously. Add vanilla. Place bread in greased baking dish. Pour mixture over it. Place dish in pan of hot water and bake in moderate oven (350 F.) 50 minutes, or until pudding is firm. This is delicious served hot with butterscotch hard sauce, or cold with cream. Serves 6.

• • • • • • •

BUTTERSCOTCH HARD SAUCE

½ cup butter; ½ cup brown sugar, firmly packed; 1 teaspoon vanilla; 1 egg yolk, well beaten; 4 tablespoons milk. Cream butter thoroughly. Sift sugar and add gradually, creaming together until light and fluffy. Add vanilla, egg yolk, and milk, and beat well. Makes 1¼ cups sauce.

• • • • • • •

This is such an economical and delicious way to utilize left over cake or bread. And it has such splendid food value.

By GLADYS GLAD

Brushing and Cornstarch Treatment Keep Eyebrows Trained, Says Gladys

Alice Faye darkens her lashes, adding beauty to eyes

"Dear Miss Glad: I have very nicely shaped eyebrows, and always keep them neatly plucked. They are, however, very unruly, and refuse to lie smoothly in place. Can you tell me how I can train my brows to lie in their proper alignment."

"PATTY"

Brushing is usually sufficient to train the eyebrows to lie in their proper alignment. But extremely stubborn eyebrows may be trained by the use of plain cornstarch. Before retiring at night, mix enough cold water with a small amount of cornstarch to form a thick paste. Then brush the brows into shape and apply the paste over them. Allow this paste, which soon hardens, to remain on all night. The next morning, remove it with a soft cloth, and then brush and lubricate your brows with a small brush that has been moistened with plain castor oil or vaseline.

• • •

"Dear Miss Glad: My hair has improved so since I've been following the advice in your 'Beauty Culture' booklet, that I simply had to write and thank you. My hair used to be so thin and dandruffy, but it certainly is a clean, thick crowning glory now. However, I've rather large pores on the cheek areas of my face, and a friend claims that it's because I use a dry rouge. She says I should use a liquid rouge instead. Do you think dry rouge really harmful?

"BETSY."

A good brand of dry rouge will not harm your skin if you prepare your face properly for the reception of the rouge, and cleanse it thoroughly after its use. As a matter of fact, I far prefer the dry rouge to liquid rouge. In the first place, rouge in liquid form is difficult to apply so that it looks really natural. The dry rouge is much easier to blend naturally on the cheeks. And in the second place, liquid rouge is generally drying to the skin. If you cleanse your skin properly, lubricate, stimulate and protect it sufficiently, the dry rouge should in no way harm it.

• • •

"Dear Miss Glad: I always massage a good hand lotion into my hands before I retire at night. However, despite this fact, my cuticle is always dry and hard, and my nails brittle. I've heard that oil manicures are good to correct such conditions, and I'd like to try them. Could you tell me just what the entire process is? MARGARET."

The hot oil manicure differs from the ordinary manicure only in that in the former, the fingertips are soaked in warmed olive oil, instead of warm, soapy water. To administer such a manicure, cleanse your hands thoroughly and file your nails to the right length and shape. Then dip your fingertips in a bowl of warm olive oil and allow them to soak for about five minutes. After this time, remove them and wipe off the excess oil with a soft cloth or cleansing tissue. Then continue your manicuring in the usual fashion. Hot oil manicures of this type not only help to correct dry, brittle nails, but also soften the cuticle and render cuticle-cutting practically unnecessary.

ANSWERS TO QUERIES

Hands

Madge: If your hands perspire, bathe them three times a day in a solution of two drams boric acid, three drams borax, three drams salicylic acid, three ounces of glycerine and three ounces of bay rum.

CONTRACT BRIDGE

WRITTEN FOR CENTRAL PRESS

By E. V. SHEPARD

A TOP SCORE

A top score for the hand below was made by a very pretty play, which was missed, either by playing the hand at another make, or through less skillful play, at all other tables.

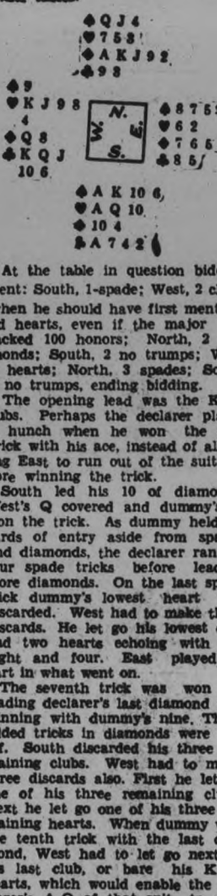

At the table in question bidding went: South, 1-spade; West, 2 clubs, when he should have first mentioned hearts, even if the major suit lacked 100 honors; North, 2 diamonds; South, 2 no trumps; West, 3 hearts; North, 3 spades; South, 3 no trumps, ending bidding.

The opening lead was the K, of cubs. Perhaps the declarer played a hunch when he won the first trick with his ace, instead of allowing East to run out of the suit before winning the trick.

South led his 10 of diamonds. West's Q covered and dummy's K won the trick. As dummy held no cards of entry aside from spades and diamonds, the declarer ran off four spade tricks before leading more diamonds. On the last spade trick dummy's lowest heart was discarded. West had to make three discards. He let go his lowest club and two hearts echoing with the eight and four. East played no part in what went on.

The seventh trick was won by leading declarer's last diamond and winning with dummy's nine. Three added tricks in diamonds were run off. South discarded his three remaining clubs. West had to make three discards also. First he let go one of his three remaining clubs. Next he let go one of his three remaining hearts. When dummy won the tenth trick with the last diamond, West had to let go next to his last club, or bare his K of hearts, which would enable the declarer's A-Q of that suit to pick up the K and win a second heart trick. West let go a club, retaining only his Q of clubs and his K-J of hearts.

Dummy's nine of clubs was led and West won his first trick. South let go his 10 of hearts, retaining the A-Q of that suit, forcing West to lead from his K-J of hearts up to declarer's A-Q, and giving the latter a small slam at no trumps on a game bid. The way the cards were distributed and South's stripping tactics and end play, left West helpless. What might have happened to the bidding, had West first shown hearts, it is impossible to state. Perhaps the hand might have been played at spades, and suffered as other players discovered.

TABOO PAGEANT.

BRAMSGATE, England, April 23.—(C. P. Cable.)—This popular resort on the Kentish coast which has been celebrating its jubilee of incorporation by a series of pageants has been forbidden by the Lord Chamberlain to depict Queen Victoria and the Prince consort.

The Royal couple lived for a time at Ramsgatae and it was proposed to portray them taking an afternoon drive in the style by Frith, the painter, celebrated for his "Derby Day" and "Railway Station."

Surgeon's Photo Of Loch Ness Seaserpent Convinces Skeptics Monster Really Exists

LONDON, April 21 (CP Cable)—A surgeons' photograph of the Loch Ness monster to-day provided a new puzzle to scientists some of whom had made up their minds the monster was a seal or some other known animal viewed through credulous eyes.

The picture, taken by Dr. R. K. Wilson, London surgeon, who visited the loch during the Easter holidays, and published in The Daily Mail, shows an animal resembling a swan without a bill. It was some distance away when he took the snapshot, the doctor said, and he was too intent on getting the picture to observe the animal which stayed on the surface of the loch for only a short time.

David Seth-Smith, curator of mammals at the London Zoo, said the photograph convinced him his previous conviction the monster was a seal was erroneous. He admitted he did not know what it was but said it was no animal or fish known to British inland waters.

William Calman, keeper of Zoology at the British Museum in South Kensington, said that if Dr. Wilson had made a mistake in the size of the animal he photographed he would be led to believe the picture showed some diving bird, possibly a crested grebe.

The doctors' picture was believed to be the best photograph ever obtained of the monster, although numerous drawings of it have been made.

Greatest shock to incredulity over existence of the strange being was given a considerabl time ago when monks at an abbey near the lock said they had seen it often. The monks appeared to have become so accustomed to their strange neighbor they refused to get unduly excited about it.

Major Bert S. Wemp Speaker At Lindsay

LINDSAY, Ont., April 23 (Special to Examiner).—Over three hundred ladies were present at the annual 'At Home' of the Lindsay Ladies' Conservative Association held in the Benson House Saturday afternoon. The guest speaker was Major Bert S. Wemp of Toronto, who gave a splendid address. Other speakers included Mrs. Button, president of the Association; Mrs. Frank McDonald, secretary; Miss Stella Graham, president of the Young Canada Conservative Club; L. M. Frost, K.C., president of the South Victoria Conservative Association; T. H. Stinson, K.C., M.P. for Victoria and Haliburton; Mrs. Mills of Peterborough; Mrs. Dr. Gould of Fenelon Falls. Two beautiful vocal selections were rendered by Miss Evelyn James. Greetings were sent Lady Hughes, and a resolution of confidence in the Bennett and Henry Governments was unanimously adopted.

Save with safety by asking for NAVY Toilet Tissue. Soft . . . absorbent . . . pure . . . sterilized. Don't take chances on unknown brands. NAVY is a big value Tissue made by Eddy's.

The E. B. EDDY Co. Limited
Toronto Branch—73-75 Wellington St. W.

BUEHLER BROTHERS

VEAL CHOPS
Rib or Shoulder
2 lbs. 25c

Fresh Pork Tenderloin .. 25c

MINCED BEEF
3 lbs. 25c

SLICED PORK LIVER
3 LBS. 25c

BONELESS VEAL STEW
2 lbs. 25c

TUESDAY AT 387 GEORGE
Fresh Creamery BUTTER 25c
BUEHLER
Tuesday
25c
Meat Sale
BUEHLER
Sliced Bologna 2 lbs. 25c

BUEHLER BROTHERS

PORK CHOPS
Shoulder
2 lbs. 25c

Porter House STEAK 25c

BEEF CUTTINGS
3 LBS. 25c

BABY BEEF LIVER
2 LBS. 25c

Sliced Side BACON 25c

16c LB. – SMOKED PICNIS HAM – LB. 16c
BUEHLER BROTHERS PHONE 3680 BUEHLER BROTHERS

Chest Colds
Rub well over throat and chest
VICKS VAPORUB
OVER 17 MILLION JARS USED YEARLY

"Maple Leaf" Radio Programme (Donald Hobus and Ernest Seitz) is broadcast every Sunday evening over Stations CFRB, Toronto; CKPC, Brantford; CKCO, Ottawa: 5.15 to 5.45, Eastern Standard Time.

BACON
FRESHNESS ENSURED BY DATING
CANADA PACKERS LIMITED
Producers of
MAPLE LEAF BACON
PLANTS AT: PETERBOROUGH, TORONTO, MONTREAL, HULL AND WINNIPEG
CP-34

Agreement Reached by Oshawa Club - C.O.B.L.

GOLF FACTS NOT THEORIES!

By ALEX. J. MORRISON

I'm still receiving questions about the advantages and disadvantages of whippy shafts. Shafts in all clubs except the niblick and putter should have some whip. When the whip is properly placed in the shaft it helps to overcome much of the tension that exists in every player's swing. It certainly encourages more wrist action, which in turn means more speed in the clubhead. And we all know that the power and accuracy with which the clubhead strikes the ball depends on the speed at which it travels in the bottom of the swing. But, these benefits cannot be had unless the whip is well down the shaft. In fact the closer to the clubhead, the better.

BOSTON AGAIN BEATS YANKEES

Babe Ruth's Second Homer Fails to Hold Sox Who Win by 9-6 Count.

SATURDAY'S GAMES.

By HUGH S. FULLERTON, Jr.
(Associated Press Sports Writer.

The various and sundry baseball "experts" and ordinary fans who predicted Chicago Cubs would have to rely on their tremendous slugging power to get into the National League pennant race evidently overlooked Lonnie Warneke, the tall right hander from Mt. Ida, Ark.

For the past two seasons Lonnie has been regarded as one of the outstanding hurlers of the league. Starting this season he set out to prove he was one of the best. In two games so far he has pitched two victories and has allowed just two hits, one in each contest against Cincinnati and St. Louis. If any flinger ever performed that particular feat before, the record books don't show it, although they record four instances of pitchers who allowed only one hit in two consecutive games.

Some fine relief hurling by Buck Newsom, who granted only two hits in 62-3 innings, and equally effective slugging by George Puccinelli, who hit two homers for four runs, paved the way for the Browns to beat the White Sox 6-5.

The Detroit-Cleveland contest was halted by rain.

Featuring the abbreviated American League program Saturday, in which two games were erased by the weather, was Babe Ruth's homer number two. It could not match the hefty batting of the Red Sox, however, and the Bostonese vanquished the Yankees 9-6. In Philadelphia the A's played neat ball behind "Sugar" Cain's equally neat hurling and Washintgon took a 7-2 defeat.

In the National League, Carl Hubbell twirled the Giants to a 3-0 win over Boston Braves. Chicago chalked up a fourth straight win by whipping St Louis 2-1.

Glen Cunningham Sets One Mile Mark

LAWRENCE, Kas., April 23. The name of Indiana stood beside two of the five new Kansas relay records yesterday—and likely will stay there for a long time—and Glenn Cunningham's was opposite the carnival record for the mile, an event not ordinarily held in this first major west of the Midwestern outdoor season.

The "Hoosier" mile and two-mile relay teams, anchored respectively by Ivan Fuqua and Charley Hornbostel, set impressive new lows for their distances. The mile relay team beat its own 1932 relay mark. Running the four quarters in 3.16.4, with Fuqua retaining, over Cunningham, the 10-yard advantage given him on the last lap by Hornbostel, Indiana's new two-mile record of 7.46 beat the old mark by 6.5 seconds, held jointly by Chicago and Ohio State.

Because the weather was too cool for his best, Cunningham made no effort to beat the world mark in the special mile race. He was content to conquer Gene Venzke of Pennsylvania by 20 yards in 4.12.7.

A COMPLETE Printing Service LOW PRICES

DUKES MUST PLAY THREE GAMES WITH PETES, NATS AND PONIES IN RETURN FOR TERM RELEASE

Dove of Peace Hovers Over Central Ontario Senior Baseball Circuit After Torrid Three-Hour Session at Cobourg —Motor City to Play Games Away From Home on Public Holidays.

HOME AND HOME SERIES TO COUNT IN C.O.B.L.
O.B.A.A. LEAVES SETTLEMENT TO LOOP LEADERS

With Oshawa agreeing to play a series of home-and-home games in the C.O.B.L. this year, the Central League granted them a leave of absence for one year at Saturday's meeting in Cobourg. The session was called to iron out the difficulties existing between Oshawa and the Central Ontario League, and this arrangement was the outcome of a torrid three-hour session. Delegates of the league were present from Cobourg, Oshawa, Belleville, Kingston and Peterborough, while Bill Kay and Ernie Gibbard represented the O.B.A.A.

It was Hugh Campbell's suggestion that brought about some action when all else had failed and the issue still remained deadlocked. Mr. Campbells, president of the Peterborough Club, suggested that suitable arrangements should be made to have Oshawa play two games in each of the other active C.O.B.L. towns, with these teams playing back in Oshawa with a return guarantee. This was when no other understanding could be reached.

Hugh Brown, Oshawa delegate, then brought up the question of what a 'suitable arrangement' would be. They finally agreed that Oshawa should play two games in Peterborough, two in Belleville and two in Kingston, one game counting in the C.O.B.L. schedule, with the Oshawa club being guaranteed twenty-five dollars for the added expense of the second game, and that Peterborough, Belleville and Kingston should play one game each in Oshawa, the games to count in the C. O. B. L. schedule. Oshawa would play in the Central League towns on holidays and at home on Wednesdays. Mr. Brown made the motion Mr. Campbell seconded it, and it carried without a dissenting vote. On these conditions, Oshawa was granted a year's leave of absence to play in the Toronto Ulster League.

Lengthy Secret Session

President Max Swanston called the meeting to order at the start and advised the representatives of the four clubs concerned to retire and confer on the matter, stating they simply had to get together, for the good of baseball. Hugh Campbell of Peterborough, Art Casterson of Kingston, Harry Drew of Belleville and Hugh Brown of Oshawa, retired to discuss all angles of the question. They were out more than two hours, and returned finally to state that no agreement could be reached.

Asked if they were against a three-team Central League, the Peterborough and Belleville delegates stated they were emphatically. The Kingston man said he preferred a four-team league with Oshawa in, but as a last resort would stick to the decision made in Toronto by the C.O.B.L. committee, that is allow Oshawa its release in return for Oshawa playing a doubleheader in each Central League town. Mr. Campbell moved that if Oshawa would play the other C.O.B.L. teams with mutually satisfactory financial terms, the league should operate as a four-team one. It carried, but later was quashed.

They argued back and forth over various angles, Mr. Brown said that Oshawa would not be satisfied to play under any circumstances as a C.O.B.L. team, without a release. A hot dispute arose over the question of whether or not the C.O.B.L. committee to Toronto at the O.B.A.A. convention had the right to release Oshawa, the Belleville and Peterborough clubs stating they had not this right, but were to report back to the league. Mr. Brown said, since they were no further ahead than they were months ago, that they must positively agree on something at this time, though he thought it was too late now to reopen the question of an interlocking schedule with the Ulster League.

Ernie Gibbard expressed the opinion that the O.B.A.A. was satisfied that the C.O.B.L., through its committee, had released Oshawa for the year, and the O.B.A.A. would leave it up to the Central League to settle the question itself. President Swanston laid the blame for the loss of an interlocking schedule at the door of the Belleville and Kingston clubs of the Central League. Harry Drew of Belleville stated flatly that unless arrangements could be made for an interlocking schedule with the Ulster League, Belleville would not vote for Oshawa's release. Mr. Gibbard said they could send club delegates to the Ulster meeting Wednesday and make arrangements for an interlocking schedule, but Hugh Brown felt it was too late now and the Ulster League would not be interested.

Agreement Reached

With the whole question deadlocked and nobody getting anywhere after three hours of discussion, Mr. Campbell finally suggested that they might get together on a home-and-home basis with Oshawa for this year, and this was the turning point that sent the delegates away shortly after, feeling they had accomplished something, though each faction had to give way to the other to some extent. The Oshawa representative also offered to play exhibition games when possible in the other C.O.B.L. towns, if these would further aid these towns. Regarding the two games to be played each in Peterborough, Belleville and Kingston, the first one would be a league contest. The Oshawa team agreed to play in Belleville on May 24th, in Kingston on July 1st, and in Peterborough on Civic Holiday.

Feeling that their action of the previous week was too drastic, the league passed an amendment permitting C.O.B.L. teams to play exhibition games with Napanee this year. They also ruled out the "ten percent travelling expenses" clause and voted to have each home club send thirty-five dollars a game to the league treasurer, with travelling expenses for the various clubs handed out at the end of the schedule. The session then adjourned.

ADVERTISE IN THE EXAMINER

Baseball Results

INTERNATIONAL LEAGUE.

	Won	Lost	P.C.
Newark	4	1	.800
Rochester	3	1	.750
Syracuse	2	1	.667
Toronto	2	2	.500
Albany	2	3	.400
Baltimore	2	3	.400
Buffalo	2	4	.333
Montreal	1	3	.250

Yesterday's Results.
Syracuse 6, Toronto 5.
Newark 6, Rochester 2.
Albany x6-1, Buffalo 5-6.
x—Ten innings.
Baltimore 4-11, Montreal 2-7.

Saturday's Results.
Toronto 5, Albany 3.
Rochester 6, Baltimore 4.
Montreal 12, Syracuse 8.
Newark 3, Buffalo 2.
Games to-day—Toronto at Syracuse, Rochester at Newark, Montreal at Baltimore played yesterday, Buffalo at Albany played yesterday.

AMERICAN LEAGUE.

	Won	Lost	P.C.
Detroit	3	1	.750
New York	3	2	.600
Cleveland	2	2	.500
St. Louis	2	2	.500
Philadelphia	3	3	.500
Boston	3	3	.500
Washington	3	4	.429
Chicago	1	3	.250

Yesterday's Results.
New York 8, Boston 1.
Washington 4, Philadelphia 3.
St. Louis 6, Chicago 5.
Detroit at Cleveland—Rain.

Saturday's Results.
Philadelphia 7, Washington 2.
Boston 9, New York 6.
Other games postponed—Rain.
Game to-day—Boston at Washington. Only game scheduled.

NATIONAL LEAGUE.

	Won	Lost	P.C.
Chicago	5	0	1.000
New York	5	1	.833
Brooklyn	4	1	.800
Pittsburg	3	2	.600
Boston	2	3	.400
St. Louis	1	4	.200
Cincinnati	1	4	.200
Philadelphia	0	6	.000

Yesterday's Results.
Boston 6, New York 5.
Pittsburg 5, Cincinnati 4.
Brooklyn 7, Philadelphia 5.
Chicago 15, St. Louis 2.

Saturday's Results.
Brooklyn 3, Philadelphia 1.
New York 2, Boston 0.
Cincinnati 8, Pittsburg 3.
Chicago 2, St. Louis 1.
Games to-day—Open date in schedule.

AMERICAN ASSOCIATION.

	Won	Lost	P.C.
Toledo	3	1	.750
Minneapolis	3	1	.750
Columbus	2	2	.500
Indianapolis	2	2	.500
Milwaukee	2	2	.500
Kansas City	2	3	.400
St. Paul	2	3	.400
Louisville	1	3	.250

Yesterday's Results.
Indianapolis 11-8x, Columbus 4-8.
x—Called end ninth—Darkness.
Milwaukee x5, St. Paul 4.
x—Twelve innings.
Other games postponed—Rain.

Saturday's Results.
St. Paul 7, Milwaukee 3.
Toledo 6, Louisville 3.
Minneapolis 6, Kansas City 5.
Indianapolis at Columbus—Cold.
Games to-day—Open date in schedule.

Leafs Divide Weekend Baseball Results

Light Colored Horses May Regain Favor

BLUE FOME — HAPPY ANNE

Race horse fans in Bowie, Md., rubbed their eyes when Blue Fome, a grey-colored steed, flashed into view, leading the field down the stretch. The thoroughbred runners are almost invariably brown, black or chestnut colored. But that fact does not seem to worry Blue Fome.

CHIEFS SCORE 6 TO 5 VICTORY OVER TORONTO

Jack Sherlock's Single in Ninth Scores Andy High With Decisive Run.

NEWARK WINS 6-2.

Baltimore Orioles Thump Montreal in Both Ends of Double 4-2 and 11-7.

(By the Associated Press.)

Looked upon as the weakest team in the league before the season started, the Syracuse Chiefs may cause some consternation to other International League outfits this season under Andy High's piloting.

If Andy can dig up a few effective pitchers the club is almost certain to do much better than had been expected for there is not a little batting power concealed in the Chiefs' line-up.

Playing their third game of the season, the Chiefs scored their second victory yesterday as they nosed out Toronto Maple Leafs, 6-5. Jack Sherlock's single with one out in the ninth scored High with the decisive run.

Newark Bears fell on John Berly for five singles in the eighth and, with the aid of a walk and an error, scored four runs to defeat Rochester Redwings, 6-2. Young Jack Larocca gave up only six hits in handing the Redwings their first defeat of the season.

Win Twin Bill.

Recovering fom the disastrous series with Rochester, Baltimore Orioles thumped Montreal Royals in both ends of a double-header, 4-2 and 11-7. Curly Ogden blanked the Orioles in the opener until the eighth when Del Bissonette's homer with one on tied the score at 2-2 and Marvin Olson and Charley Hargreaves followed with two more circuit swats for the winning runs.

The second game was a batting feast which Baltimore won by virtue of six and three-run rallies in the fifth and sixth frames.

Split Double Bill.

Powell's home run and singles by Marshall, Sington, Susko and Fold gave Albany three runs in the 10th inning and a 6-5 victory in the first game of a double header with Buffalo Bisons, but the Bisons came back to take the second contest 6-1, as Johnny Wilson gave up only three hits.

ALBANY, April 23.—Bob Smith, second string catcher of the Toronto Leafs, stepped to the plate in the second inning of the game with Albany Saturday, found two of his mates on the bases, and hit an Al Shealy pitch over the right field wall for a home run. The three runs this prodigious wallop produced enabled the Leafs to win 5 to 3, and grab the series, two games to one.

Smith wasted no time at the plate as he lit on Shealy's first pitch to him. It was a high, fast ball inside, and the Toronto catcher timed it perfectly. He chose a most auspicious moment to become the first man this year to hit over the right field barrier, as it was his first time up this season.

SPYING ON SPORTS

International. Canadian

"GOSSIP AND SUCH

MAYBE IT'S NEWS to you that—

Two interested spectators at the forthcoming Primo Carnera-Max Baer fight should be Tommy Loughran and Paulino Uzcudun. . . . After 35 rounds of scuffling with that pair, Primo had failed to knock either out and Max couldn't knock either of them down in 30 rounds.

* * *

It is surprising how, outside of New York, so few baseball experts figure the New York Giants will repeat their 1933 pennant performance. . . . Even the sagacious Mr. George Herman Ruth is unable to see the Terriers finishing higher than fourth.

* * *

Cleveland boasts it has the strongest pitching staff in the American League—without Wesley Ferrell. . . . Imagine how good they would look if the Ferrell of three years ago was on that hurling corps along with Oral Hildebrand, Mel Harder, Monte Pearson and the two Brown boys!

* * *

Among the more interesting sidelights of the American League race should be the ball games between the New York Yankees and the Boston Red Sox. . . . The Yankees' string of star left-handed batters will be interesting to watch when they go after all those southpaw slants of the eight-or-so left-handed Boston hurlers.

* * *

Few pitchers so young as Lynwood (Schoolboy) Rowe have had so much depending on the soundness of their youthful pitching arms. . . . If Rowee's flinging fin is in perfect shape again he may be the boy to pits again he may be the boy to pitch the Detroit Tigers to a pennant.

* * *

Dick Hoblitzell, one-time Boston Red Sox star, has retired as a minor league umpire to devote all his time to dentistry in Parkersburg, W.Va.

* * *

Someone has figured that Paul Runyan, the top man among winter professional golfers, picked up $1.73 a stroke during his campaign on the southern links. . . . Which fact continues to place golf below baseball as a money marker for an athlete if one remembers the recent announcement by the Cleveland ball club that it paid Wesley nearly $50 an inning from the time he joined the club until he quit.

* * *

And what do you think has become of Jacques Fournier, one-time American League infield star? . . . Monsieur Jacques is an insurance salesman in Los Angeles, the mecca of many another former major leaguer.

* * *

Lefty Grove, George Earnshaw, Rube Walberg, Mickey Cochrane, Max Bishop, Chuck Klein, Rogers Hornsby, Lloyd Brown, Dazzy Vance, Sam Rice, Adam Comorosky, Jonathan Stone, Charley Berry, Mark Koenig, Carl Reynolds, Tony Piet, Marty McManus, Virgil Davis, Goose Goslin, Herb Pennock, Bob O'Farrell, Wally Roettger, Gordon Slade, Muddy Ruel and Harvey Hendrick are a few of the major league stars, near stars and former stars who are with teams other than those that employed them last season.

CHICAGO HITS CARDINALS HARD TO GAIN 15-2 VICTORY SUNDAY

Chuck Klein's Third Homer of Year Chalked Up in Cubs' 22 Hits.

GOMEZ HOLDS RED SOX.

Following up his opening game performance when he held the Reds to one hit, Warneke turned in the same feat against the Cardinals yesterday as the Cubs won the weirdly kind of game by a 15-2 score. The only blow Lonnie allowed was a double by Jim Collins in the fifth which led to the two St. Louis runs. It followed a walk to Spud Davis; then a passed ball let Davis score and Collins reached third. Jim the Ripper tallied after Gene Moore's fly. Manwhile the Cubs rappd the brothers, Dean, Dizzy and Paul, and Jim Winford and Clarance Heise, for 22 hits including Chuck Kleains' third homer and one by Gabby Hartnett.

Take League Lead

The victory gave the Cubs the league lead as the champion Giants suffered their season's fire setback at the hands of the Braves. The score was 6-5 as Boston rapped Freddy Fitzsimmons freely and held onto its early lead even after Homer Peel hit a pinch homer in the ninth.

Brooklyn Dodgers handed the Phillies their sixth straight defeat, 7-5, collecting their winning runs on a four-score outburst against George Darrow in the eighth.

A crowd rather than any particular game furnished the American League feature. Boston Red Sox, who have been gunning for attendance records ever since the season started, drew a paid attendance of 44,361 to the new Fenway Park to see them take an 8-1 licking from the Yankees and Lefty Gomez.

Athletics Beaten 4-3

Washington Senators, league champions who hit the skids suddenly when their pitchers failed to start the season right, finally found a flinger who could go the route, and defeated the Athletics, 4-3, behind Al Thomas. The first Sunday game in Philadelphia drew a 20,000 crowd.

Manchester Goalie Wins Fame 'Swiftly'

From rags to riches in a year, just about explains the career of F. Swift, who is scheduled to keep goal in the Cup final against Portsmouth at Wembley on April 28.

Twelve months ago, Swift, just a boatman on the sands at Blackpool and not even a regular goalie for any team, listened to a radio description of the final between Manchester City and Everton, which the latter won.

This season, Langford, Manchester's goalie in the 1933 final, is in the reserve team and Swift, who shot up like a mushroom, is due to guard the nets.

Swift's brother keeps goal for Oldham Athletic, and it was after watching his brother that he decided to take up goal-keeping himself.

Winnipeg Team Evens Western Cage Series

WINNIPEG, April 23. (CP). — Winnipeg Robertson Memorials replaced haphazard tactics of previous games with a deadly, long-range gunning attack, and last night remained in the running for the Western Canada senior men's basketball championship.

The Memorials routed Vancouver Province 31-26 last night to even up their series at two victories each and forced a deciding game in the five-game series to-night. The winner meets Montreal Nationale in the Canadian finals at Montreal, April 26, 28, 30 and May 1 and 3 if necessary.

PEDEN AND AUDY WIN AT MONTREAL

Desperate Riding in Final Hour Gives Leaders One-lap Margin.

MONTREAL, April 23.—"Torchy" Peden, flaming-haired giant from British Columbia, yesterday was salting away his winners' share of a six-day bicycle race for the 23rd time since he turned professional back in October, 1929.

Peden, aided by a game display by the little blonde, Jules Audy of Montreal, captured first honors in Montreal's 10th international 6-day race which ended here just before midnight on Saturday. It was the sixth time on various tracks of the Continent that the big and little combination had swept home victorious.

Twelve thousand who filled every vantage point in the Forum watched a keen battle during the last hour of continuous sprints between the winners and Alf. Letourner and Henri Lepage, the reconstructed "Red Devil" team, who placed second. Letourner and Lepage held a wide margin in sprint points and only needed to draw level in distance to win the race.

But every time either of the "Red Devils" picked an angle of the track in hope of shaking off opposition, Peden or Audy was right on his rear wheels. Repeatedly the Red team tried to break loose. But it could not be done.

LONDON (CP) — After hearing there were 256 tag days and flag days in London last year the Metropolitan Police authorities have decided approvals of street collections will be limited in future.

Potatoes on Canadian farmers' hands on March 31 amounted to 12,272,000 cwt. as against 11,880,000 cwt. held on farms at the same date last year. Seed for the 1934 crop is included.

EQUIPOISE SCORES IN HANDY FASHION

HAVRE DE GRACE, Md., April 23.—Champion of the United States handicap division, Equipoise, C. W. Whitney color-bearer, on Saturday had made his 1934 debut a winning one. Racing in the Philadelphia Handicap before a Saturday crowd of 25,000, "Ekky" won handily.

The free-striding son of Pennant and Swinging was unextended to win by a length over S. W. Labrot's Springsteel. Four lengths further back came the Anall Stable's Larranage.

Packing 150 pounds, Equipoise raced the mile and one-sixteenth in 1.44 2-5, and earned $5,800. The victory sent the gallant thoroughbred's total winnings to $328,770, and placed him ahead of Gallant Fox, with only the mighty Australian champion, Phar Lap, and Sun Beau topping him in winnings.

Our Boarding House . . . . . By Ahern

Name .....
Address .....
1
New World DICTIONARY Based on the Original Webster

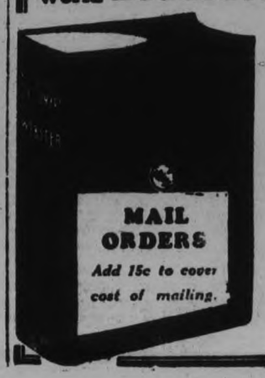

COUPON
Clip 3 Coupons
on consecutive days and present or mail same to this paper with 98c

This new high class up-to-date Dictionary is far in advance of any similar volume heretofore distributed by newspapers. Larger page, more words to page, more pages and contains many thousands more words, many new words not published in any other Dictionary. Unquestioned for Scholarship. Durably bound in dark green textile leather, gold stamping.

Special—To get it bound in embossed art cover, maroon and old gold, with full gold edges and thumb indexed, send $1.00 extra.

Homer Hitting Features First Week In Major Ball

CAPITOL Tonight and Tuesday!

A SWEEPING, MAGNIFICENT ROMANCE WITH MUSIC....

He loved two women, yet he didn't know they were one and the same---his Wife!

CONSTANCE BENNETT

She became her own rival for the love of one man!

IN MOULIN ROUGE with FRANCHOT TONE

The Screen's New "Perfect Lovers" In a romance of gay tunes and beautiful girls!

MOVIE STAR RECIPE BOOKS ABSOLUTELY FREE TO THE FIRST 200 LADIES TO-NIGHT!

TODD & KELLY in "BABES IN THE GOODS"
THE MISSING CLUE NEWS VITAL VICTUALS

NATIONAL LOOP SLUGGERS HIT 21 HOME RUNS

More Than Four Times Number of Homers Made During First 17 Games in 1933.

AMERICAN ALSO HIGHER.

NEW YORK, April 23. — The amazing wave of home-run hitting in the National League featured the play during opening week of the major league season.

National League sluggers blasted out 21 home runs in the 17 games played during the period ending on Saturday night. This is more than four times the number of homers made in that circuit in the first 17 games of 1933, when only five four-baggers were registered.

This increase unquestionably is due to the carrying power of the uniform "live" ball, because virtually the same big-time pitchers were operating as last year and the number of actual hits shows only slight increase.

The American League, which used a live pellet, somewhat similar to the uniform ball, last season, also showed an increase in home runs, although by no means comparable to that in John Heydler's circuit. In the first 17 American games of 1934 American sluggers drove out exactly the same number of homers as National batsmen, 21, but this was an increase of only five over the first 17 games of 1933

In actual hitting, National players registered 267 safeties in their first 17 contests this season, against 259 for 1933. The American division turned in 284, against 251 for last year.

The Giants Cubs and Dodgers each accounted for four homers, while the Pirates made three, the Cardinals and Reds two each, and the Braves and Phillies one each. Chuck Klein, Joe Medwick, Chick Hafey, and Len Koenecke each made two.

In the American League the Athletics drove out the most homers, six, while the Yanks made five, the Tigers registered three, and the Indians, Red Sox, and White Sox two each. The Senators have only one, and the Browns none. Foxx, Ruth, Dickey, Johnson and Bonura were most active in the home-run business.

SPORTS DAY BY DAY

Baseball, Lacrosse, Soccer Softball, Bowling, etc.

By C. J. P.

The senior baseball situation is settled in Central Ontario for this season, we are more than pleased to announce. And no doubt there will be "Amens" heard on all sides. Four meetings inside of a month and reams of press copy on the struggle made it look like another world war or something. Well, while a real peace pact wasn't signed exactly, still an armistice was declared for this summer—a sort of armed neutrality to save baseball this side of Toronto. At a meeting in Cobourg Saturday, with the five C.O.B.L. teams and the O.B.A.A. represented, the matter was ironed out and the loop will continue to operate this year.

• • • • • • •

It's like this: The Central League will not have an interlocking schedule with the Ulster League. But it will have three games per team with Oshawa, that is Oshawa will play here twice with the Petes and the Petes will play in Oshawa this summer, games to count in the C. O. B. L. schedule. Likewise with Oshawa and Belleville, and Oshawa and Kingston. The warring factions simply couldn't agree after three hours of argument on anything else. This was the best arrangement that could be made. It's not perfect, but still it could be worse. At least we have a four-team league.

• • • • • • •

Here's the odd angle: Oshawa is in both leagues this year! Yeah, they'll play their regular schedule in the Ulster League of Toronto, having been granted a year's release to do so, but they'll also play nine games in the Central League! It was a compromise and should suit everyone, under the circumstances. The credit goes to Hugh Campbell, Peterborough delegate, and Hugh Brown of Oshawa, for finally getting the tangle straightened out. Both wanted something and both got it, and still both saved the situation. Peterborough insisted upon a bigger loop than a three-team one, and got it. Oshawa insisted upon a year's release to play in the Ulster League, and got it. Both had to give in to some extent, Peterborough by voting to give Oshawa a release, and Oshawa by agreeing to play home-and-home games at a mighty decent monetary arrangement with the Petes, Nats and Ponies. They wanted something but both men were big enough to give away something, too.

• • • • • • •

Belleville were bull-headed till late in the session, saying they would not vote Oshawa a release unless they got an interlocking schedule with Ulster. Even though Belleville had muffed that interlocking plan in Toronto April 6th! President Swanston laid the blame wholly at the doors of Belleville and Kingston and they had no comeback. But later, Harry Drew of Belleville said his club would be willing to give an extra guarantee for an interlocking schedule. Kingston wouldn't. However, it was too late then. The Ulster League's schedule is drawn up and they aren't interested in interlocking with anyone. They didn't even show up at the meeting. So they'll operate as a four-team league this year, with Oshawa also having permission to play in the Ulster League. No doubt, war will again break out next year, but we won't worry about that now.

• • • • • • •

Well, what was gained Saturday? That's what some will say. Something, though not a great deal, is the answer. At least we gained more than Oshawa. They knew they had their release at the start of the meeting, yet they finally agreed to play three more games in the C.O.B.L. towns, and for only twenty-five bucks. That means they'll come here for a guarantee of, say, seventy-five dollars and play two games in one day. We'll go back there and play one game and get fifty smackers. You can't beat that. They also agreed to play exhibition games when possible with Peterborough, Belleville or Kingston in these places if they were wanted. This chap, Brown, was reasonable enough. But he's a smart bird, too, and figured they were getting what they wanted in the loop's permission to play with the Ulster gang, so he could put the Oshawa club out to some extent to oblige the Central League. It proved fair enough all around.

• • • • • • •

We're satisfied, and most of them seemed to be when they rolled down their sleeves, wiped off the brow and wearily left the hall after the tough three-hour grind. We had a headache built for an elephant! We imagine the Belleville scribe will like the arrangements okay, but undoubtedly the Kingston writer (who wasn't present) will find something to knock—having been born with a hammer in his mitt. As for the Oshawa scribbler, he has several times lately invited us sarcastically to "Come up and see us sometime", meaning we couldn't as the Petes wouldn't play there this summer. Now, we are in a position to accept the invitation and we'll be up sometime this summer.

• • • • • • •

So the C.O.B.L. schedule will open May 24th with Kingston in Peterborough and Oshawa in Belleville. Oh, yes, they raised the ban on playing exhibition games with Napanee, figuring such a ban was too drastic and not in the interests of sportsmanship. The session was plenty heated at times, though nobody was punched in the nose. Oh, yes, we intended to report what that two-man delegation went to Oshawa last week for and re-opened the question of the Dukes coming in as a full-time team. They went to interview employers of players there to see if it was true, as the Oshawa executive said, that the boys wouldn't get off work for trips. They found out that thirteen of the fifteen prospective players worked for General Motors, and the manager of the company assured them that the boys could get off anytime to play in this league! That excuse was wiped out, but Oshawa still wanted to play in the Ulster League—and, we suppose, if we were in the same position we would,

• • • • • • • too.

What the men's softball situation here will be is hard to say yet, but no doubt they'll get squared around shortly. Latest development is the dropping out of Regent Theatre, Dick Cowan getting fed up 'cause some of his prospective players are bashful about jotting down the Jawn Henry. Dunlop Tires may be in yet, and another local men's team is thinking it over about joining. We hear Ross Currie will go out with Brintons who should have a smart squad. The local winner will need to be good when they meet Oshawa as "Da Preem" Whitely—ace speedball hurler there whom three Toronto teams want—will be with an all-star Oshawa outfit, pointing toward the Ontario championship. We understand it's an even better team than their Senior "A" squad last season, but how it can enter Intermdiate "A" competition is another one of these mysteries to us.

• • • • • • •

Grab-bag: Brintons had two dosen out for a fine softball workout at Central Sat'day; and they practise again at six there this Wednesday . . . . City Baseball League meets at eight in Duffus' Thursday . . . . Bouquets to the C.O.B.L. officers and the club moguls for the time, trouble and money they've spent trying to give players and fans senior ball this year . . . . Oshawa said Sat'day in Cobourg: "We don't mind the Peterborough trip at all, but the Belleville one isn't so good, and the Kingston one is terrible!" . . . Local seniors will likely hold a workout around the end of this week at the Exhibition Grounds . . . . When are the 'Y' cagers going to wind up their season? . . . . Bay of Quinte ball loop is getting lined up, and the E.P.L. should get together at once . . . . We will be notified when the Lakeshore Junior Baseball League meets so that the proposed junior teams here can apply for a berth . . . . Girls' and men's softball cubs wanting into leagues ought to get their applications in this week.

MAPLE LEAFS HIT WELL IN EARLY GAMES

Gather 43 Safeties and 25 Runs in First Three Fixtures.

WINGS LEAD LOOP.

NEW YORK, April 23 (AP).—The steady swatting of Rochester Red Wings as they took three straight decisions from Baltimore Orioles, furnished one of the few high spots in a rather inconclusive set of figures set up by the International League clubs in their first week's games.

Since each met only one opponent in the four days from Wednesday's opening contests through Saturday, the results fail to come close to showing the relative strength of the various teams. The Red Wings were the only one of eight to win all the week's games and Baltimore, consequently, was the only loser straight through.

Rochester piled up 29 runs, including four homers, on 41 hits. Toronto Maple Leafs gathered in 43 hits and 26 runs in the actual scoring in three games against Albany's Senators. The first game, however, goes into the records as 9-0 for the Leafs as it was forfeited in the 10th when the count stood 13-11 in Toronto's favor.

Bears Leads in Homers.

Newark Bears bobbed up as the home run leaders with six circuit blows, two of which decided games to give them a 3-1 edge against Buffalo, Rochester and Toronto turned in the best fielding performances, each committing two errors in three games.

All through the week the pitchers had a bad time of it and of the 24 starters in the week's dozen games, only three were still in there at the finish. Ohad Kimsey of Montreal and Fred Fussell of Syracuse waged a nine-inning duel the opening day and Gene Schott of Toronto pitched a full game against Albany on Saturday.

The annual meeting of the Central Ontario Lawn Bowling Association will be held on Tuesday evening, at 8 p.m., in the McDonnel street club rooms of the Peterborough Lawn Bowling Club.

It is expected that there will be a large number of delegates from out of town as there are several important items to be brought before the meeting The election of officers for the coming year will take place immediately after the meeting.

It is to be hoped that a large number of the Peterborough bowlers will be on hand to welcome the bowlers from the outside clubs. H. Freeman and B. Chesler are the official delegates from the local club.

There will be no carpet bowling at the club house this week.

YESTERDAY'S STARS

(By The Associated Press)

Lon Warneke and Chuck Klein, Cubs.—Warneke limited Cards to one hit; Klein clouted homer, double and two singles in 22-2 victory.

Fred Schulte, Senators.—Drove in all Washington runs in 4-3 victory over Athletics with homer and fly.

Len Koenecke, Dodgers.—Made fine running catch of Bartell's fly to check Phillies' rally in ninth.

Ben Chapman, Yankees.—Led attack on Red Sox with homer, double, two singles and stolen base.

Joe Shaute, Reds.—Limited Pirates to four hits in seven innings as relief pitcher.

George Puccinelli, Browns.—Walloped two home runs against White Sox, driving in four tallies.

Bill Urbanski, Braves.—Led Boston hitting against Giants with three singles.

DELHI (CP) — Two sections of the All-India Muslim League have settled their differences and united with a mutual president.

STOKE-ON-TRENT, England, — (CP).—While a frantic search was being made upstairs by firemen and police in a burning house for a nine-months-old baby girl, the child, who was in a perambulator behind the kitchen door, was burned to death.

Regent

TWO MORE DAYS TO-DAY and TUESDAY

2.30, 7 and 9

Roaring with action and heart pounding suspense—tingling with excitement, comedy and tender romance!

Dynamite thrills— tender romance— uproarious laughs!

BUCK JONES in The Thrill Hunter with Dorothy Revier

A Columbia Picture

Chapter 4. "PERILS OF PAULINE"
FOX NEWS EVENT
ANDY CLYDE in "AN OLD GYPSY CUSTOM"

STARTING WEDNESDAY

DEFIES CONVENTION, DARES TO SPEAK THE TRUTH — Hammers Home a Message to Millions.

JEAN PARKER

Star of "LADY FOR A DAY," and "LITTLE WOMEN."

—IN A—

WARNING — to those who keep their children in ignorance of the most vital facts of their young lives!

WHAT PRICE INNOCENCE?

What will become of me? What will happen now? What will people say? How can I be told?

NOT RECOMMENDED FOR CHILDREN UNDER 15.

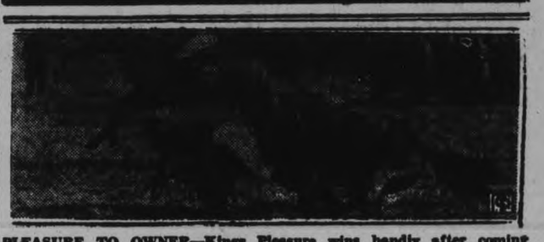

PLEASURE TO OWNER—Kings Pleasure wins handily after coming from fourth position in race at Bowie, Md.

MOOSE MENACED BY STARVATION

Hundreds of Isle Royale Herd Lost Lives During Winter, Possibly from Disease.

SAULT STE. MARIE, Ont., April 19 (CP)—Wireless messages from a lonely fisherman at Chippewa Harbor have led authorities to believe the giant moose herd of Isle Royale, southeast of Fort Williams in Lake Superior, is menaced with extinction by disease or starvation.

Sitting in his shack on the ice-bound shores of the harbor, Holger Johnston, the fisherman, tapped out messages to H. D. Ruhl, chief of the game division of the Michigan Conservation Department, which said hundreds of moose had died.

Ruhl, hearing reports that the moose were suffering from a complaint resembling Texas cattle fever, inclined to the theory disease and severe weather, rather than starvation, are depleting the ranks of the animals. Johnston, however, maintained the moose are dying of starvation and that another winter such as that just passing will exterminate them.

Feeting the animals says they become very tame and lose weight. Large patches of hair drop from their bodies, or rubbed off as they scratch themselves against trees in an effort to rid themselves of ticks. Finally they become paralysed and die. Ruhl thinks this description may indicate Texas cattle fever has entered the herd.

Elaborating on his first report Johnston told Ruhl he had found five dead moose in the immediate vicinity of Chippewa Harbor and that the few living animals he had seen were lean and in poor condition.

Ruhl replied by sending the fishermen a list of 12 questions in an effort to learn more about the condition of the dead animals and asked Johnston to protect the carcasses if possible so they might be examined by an expert as soon as possible after navigation opens.

Johnston so far has been disinclined to believe the moose are dying of disease. He said: "I think it is a case of plain starvation as there is no winter feed for moose whatever unless they develop legs like mountain goats and necks like giraffes. I think another winter like this will see the finish of the moose."

Fur Trade

Circuit Leaders

Home Runs Yesterday—Piccinelli, Browns, 2; Klein, Cubs; Chapman, Yankees; Schulte, Senators; Hayes, Athletics; Bonura, White Sox; Moore, Giants; Peel, Giants; Berger, Braves; Cuccinello, Dodgers; Allen, Phillies; Harnett, Cubs.

The leaders — Klein, Cubs, 2; Bonura, White Sox, 3; Ruth and Dickey, Yankees; Foxx, Johnson and Hayes, Athletics; Hafey, Reds; Puccinelli, Browns; Medwick, Cardinals; Koenecke, Dodgers; Moore, Giants, and Harnett, Cubs, 2 each.

League totals—National 28; American, 27; total, 55.

Before protozoa and bacteria were known to exist, infectious diseases were thought to be caused by the wrath of the gods, miasmas, dirt and configuration of the stars.

INTERESTED SPECTATOR—Joe E. Brown, movie comedian, is shown with sons at base running contest at Los Angeles, Cal.

WEDNESDAY - THURSDAY

NEW SHOT-PUT RECORD

PALO ALTO, Calif., April 23 (AP) —John Lyman, Stanford weight star, bettered all existing marks for the shot-put, when he tossed the iron ball 54 feet and seven-eights of an inch in the 41st annual Stanford University of California track meet here Saturday.

Lyman's toss was checked and rechecked by meet officials, several of whom were A.A.U. representatives. It bettered the existing United States record of 53 feet 6 inches, made a few weeks ago by Jack Torrance at the Louisina State relays, and tied here last week by Lyman.

Badminton Results

The local badminton season was practically wound up Saturday night when the championship finals of the Peterborough Badminton Club were played on the Market Hall courts. In many ways it has been the most successful season for this great indoor winter game in the city's history.. Following Saturday night's games a dainty luncheon was served by the ladies of the club.

Results were:

Men's Doubles Championship. — Dr. A. G. Howson and Walton Stevenson defeated Don Riley and Gordon Langley, 14-11; 18-1.

Men's Single Championship. — Miss Mary Mulholland defeated Miss Mildred Morphet, 11-4, 11-5.

Mixed Doubles Championship. — Mrs. Lionell Scott and Francis Hewett defeated Mrs. C. D. Hewett and Bobby Hewett, 15-4, 15-7.

Mixed Doubles Consolation. — Mr. and Mrs. D. Riley defeated Mrs. Douglas Lawrie and Walter Perks, 5-15, 15-12, 18-13.

Ladies' Double Consolation. — Misses Mildred Morphet and Mary Comstock defeated Mrs. C. D. Hewett and Miss Louisa Hall, 9-15, 19-16, 16-8.

RETAIN U. S. TITLE

PHILADELPHIA, April 23 (AP)— The Philadelphia German-Americans are the first soccer team ever to win the national amateur soccer championship two years straight.

The local booters attained their title Saturday by downing the Heidelberg F.C. team from Pittsburg, 2-1, in a close duel. Eddie Davis and Johnny Laub were the scorers for the Philadelphians. Joe Stenzel counted the Pittsburger's only tally.

Local Volleyballers Make Good Showing

Peterborough Y.M.C.A. volleyball team made an excellent showing Saturday in Toronto in the Ontario Intermediate volleyball tournament. The Peterborough squad, put in with a strong group, finished second and gave the Western Ontario group runners-up a stiff fight before bowing to them. The preliminary group had these teams in: Y.M.H.A. of Toronto; Toronto Central "B"; St. Catharines, Belleville, and Peterborough. The Peterborough entry took its two games from Y.M.H.A., won two more when Central "B" defaulted, and split even with St. Catharines and Belleville. But since St. Catharines twice defeated Belleville, the Saints finished first, one game ahead of the Petes.

The latter then met Kitchener, winners-up, in the Western group, and won the first game, 15-8. But they dropped the next two, after hard battles ,15-11 and 17-15. It was considered a fine showing by the Y.M.C.A. here. Rev. Daniel managed the team and Doug Loomis went along as coach. The team was made up of: J. M. Hardill, Stan Payne, A. E. Dryland, D. T. Crawford, A. B. Rhodes, Cliff Cadd, C. I. Richardson, A. M. Fitzgerald.

SOFTBALL NOTES

GENERAL ELECTRICS

The C.G.E. men's softball team will hold a practice on Tuesday evening at Central School grounds at 6 o'clock. All prospective players are asked to attend.

Bracelets of crystal, containing miniature trees, plants and flowers, are now vogue in Paris.

LEAFS AND WINGS OF 1934 ERA EQUALLY GREAT AS OLD-TIMERS

"Individual Hockey Stars of To-day Compare Most Favorably With Greatest Players of Any Period," Says "Cyclone" Taylor After Viewing Exhibition Game on Vancouver Ice.

VANCOUVER, April 23 (CP)— Fred W. "Cyclone" Taylor, termed the "greatest hockey player of all time" by Tommy Gorman, Lester Patrick and other sages of puckdom, considered the great players of Detroit Red Wings and Toronto Maple Leafs and says they compared "most favorably" with the hockey greats of his own era.

Taylor, with Ken Paul, formerly of Winnipeg, officiated in the exhibition game Saturday night between the two famous National Hockey League clubs.

"After watching the Red Wings and Maple Leafs in action," commented Cyclone, "any opinions oldtimers might hold that the class of hockey of to-day was not as good as that of yesterday would be dispelled.

"In spite of the fact they played on a water-covered ice surface, the play of these stars was most phenomenal. Their passing showed a complete mastery in this regard, and the way they went in on the goal, especially Lewis, Conacher, Kilrea and Jackson, was marvellous.

"Although the match was an exhibition, one could readily see the style of play that must be produced in the league contests.

Favorable Comparison

"The individual stars of to-day, judging by the Toronto and Detroit players, would compare most favorably wth the greatest players of any period.

"Of course, in the old days only a few could earn a place on a professional team. Twenty years ago there were only eight professional teams: five in the East and three in the West. With nine men on a team, there were only about seventy players who could have places in major company.

Mr. Taylor contended it was impossible to compare the style of play in the N.H.L. with that of his own period. He pointed to the fact substitutes were practically unknown in the early days, whereas players are given relief frequently now.

"The oldtimers went 60 minutes without a rest, and they learned to reserve their strength and energy. While, no doubt, 90 per cent of the present-day players could go 60 minutes if they had to, their whole style of play indicates they go all out for three or four minutes, depending on the relief they know will be given them."

FUMBLE!—Players in Cambridge-All-East All-Star rugby game in New York scramble for a fumbled ball.

Bargain Fare —TO— CHICAGO

FRIDAY, April 27

$9.00 RETURN

From PETERBOROUGH

GOING—All Trains April 27.
RETURNING — Leave Chicago not later than 11.00 p.m. April 30.
For further information, consult nearest Canadian Pacific Agent.
J. SKINNER, 343 GEORGE STREET.
'PHONE - 18 AND 177

CANADIAN PACIFIC

24-19,20,25

Character From Handwriting

By BLANCHE A. DRAPER

A Feature Conducted by Peterboroughs Leading Handwriting Analyist for the Readers of The Examiner

Full name and address (complete) must be given in all samples sent in.

William Langly,
R.R. No. 1, Norwood.

You asked for your number, so here it is. Eleven, and it is one of the best as regards vibrations. So often this number is called the spiritual, and should be most inspiring to you. You are born under the sign of Scorpio the Scorpion, and you are ruled by Mars. January and July are your best months. Tuesday is your best day. The question you asked cannot be answered through this column, anyway. I think you should be able to answer it yourself. Your type are inclined to put things off till the last possible minute, and then rush frantically about trying to make up for lost time. Scorpio people, are usually quick tempered, and want others to praise them whether they deserve praise or not. Life mate should be sought under the signs of Gemini, Cancer, Sagittarius or Capricorn. You are best suited to engineering, as regards your writing, but you will have to settle down to definite study if you wish to make a success of your life.

Alfred E. Mills,
75 Park Hill Road, City.

Your writing seems to be that of impetuous youth. You will have to settle down to more definite purpose in life, before your writing really shows the true character which will guide you through the rest of your life. The manner in which your writing leans forward, shows impulsive qualities, but the uniform formation, indicates that you are gifted with a keen intelligent mind, and a good share of initiative, together with rapid thinking and visualization. Now these qualifications should assist you to travel along the pathway towards success, if you make it a point to create sufficient ambition for yourself. At preesnt you are not very careful about detail and so do not accomplish your very best work at all times. That, however, is an attribute of youth, and no doubt you will overcome it as you grow older. Your tall 't's' show that you imagination is of the visionary type. You are quite nervous, and seem to be in need of a great deal of encouragement. Do mechanics interest you?

Cyril Scott,
Pinecrest Farm, Peterborough.

Your writing is quite individual in its formations, and seems to definitely point towards the science of engineering. I do not mean the actual engineering, but rather the scientific side, this might be carried out in aviation. I presume you are on a farm and so you will no doubt think the idea as illustrated above is too far fetched, but I can assure you it is not, in these days of advanced knowledge. You might even have the ability later on to invent something of your own which would help the farmer. Your general character is very good, but I am afraid that you allow yourself to indulge in fits of moodiness. The 't' as you portray it, lends added interest to your inventive mind, because it delineates sensible imaginative powers. I do hope that this will appear in the paper in time for you to see it, because I know that it will help you to make up your mind what you want to be. Your number is five. Your birthsign is Aquarius the Man. You are ruled by Uranus. April and August are your best months. Saturady the lucky day.

Miss Aileen Flett,
266 Westcott St., City.

Your writing is indicative of a very intelligent mind, and it delineates you as energetic and mentally alert. You are frank and progressive, and you have keen insight and you are optimistic. Your type as a rule are very methodical, but I do not think you are inclined to overdo this characteristic, because you are quite moderate in all things. Your type of writing expresses excellent health, but there is a wee bit of nervousness noted on the slant of some of the letters. Your 't' bar crossings are illustrative of a normal willpower, and shows that when you wish to be determined about anything, you can be. The long lower loops attendant to the 'y' and the 'g' reveal interest in out-of-door activities and show grace and poise as in dancing or swimming. Your disposition is usually about the same, and so your friends know what to expect of you. Your birthsign is Sagittarius the Centaur. You are ruled by Jupiter. February and June are your best months, and Thursday is your luck day. Your most important number is eight.

Miss Rita Elizabeth Thornton,
R.R., Peterborough.

Your handwriting delineates you as a clever person, genteel, refined and honest. You are kindhearted, sympathetic and energetic. All your capital letters portray artistic tendencies and excellent taste as regards personal clothing. Work where routine and detail were necessary should appeal to you, but not if under too strict supervision. You have an excellent imagination, a fairly even disposition; normal willpower and a generous characteristic. There is a noteworthy portrayal in the terminals of your letters, which describes the ability to make yourself complete tasks, which have allowed yourself to commence. Your capital 'R' is indicative of a keen interest in out-of-door recreation. There is a slight nervous tendency noted in your writing, but it is typical of you because you cannot domineer.

Answer to previous puzzle

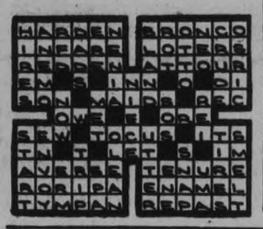

The average size of shoes worn by women in England has increased to five and a half.

THE STARS SAY . . .

By GENEVIEVE KEMBLE

For Tuesday, April 24

A day of lively affairs with the aggressive launching of large and important projects in the presage based on the ruling lunar and mutual aspects. There may be some surprising developments in this direction, calling for a complete rearrangement of plans, with new environs and associations greatly advantageous to the handling of big business.

Those whose birthday it is may be prepared for a year of brilliant opportunities, with the prospect of launching important projects with initiative and skill.

A child born on this day should be ingenious, skillful, bold, courageous and also aggressive and of high initiative.

Downeyville

DOWNEYVILLE, April 23.—Following are the week-end retail market prices:

Butter, creamery, 29c; dairy, 27c. Eggs, fresh, 11-15c. Chickens, 20c. Potatoes, $1.50 a bag.

Livestock and grain prices are: Cattle, selects, 4-5c a pound; common butchers, 2½-3c. Hogs, live, thick smooth, $7.50 cwt.; select graded, $8.50 cwt.; dressed, head on, $11 cwt.; head off, $12 cwt.

Oats, 50c a bushel; wheat, 90c a bushel; barley, 60c a bushel. Hay, $10 a ton.

Baley hay, $12.00 a ton. Little pigs, $8.00 a pair. Maple syrup, $1.50 a gal. Muskrats, $1.75 each. Wood, soft, $6.00 a load.

BURDOCK BLOOD BITTERS

Those Nasty Little Pimples

Thousands suffer untold miseries from the knowledge that these blemishes make them disgusting to those with whom they come in contact. They worry, day after day, wondering how they can get their skin cleared up. The way is to use Burdock Blood Bitters; a remedy that drives out the impurities from the blood, and when this is done the complexion is left without the sign of a pimple.

For sale at drug and general stores; put up for the past 55 years by The T. Milburn Co., Limited, Toronto, Ont.

BRITAIN PUSHES RECOVERY PLAN

Government Goes After Iron and Steel Manufacturers to Clean House.

CHECKING COAL MINES.

By OSCAR LEIDING
(Associated Press Staff Writer)

LONDON, Eng., April 23 (A.P.)—With the precision of a chess player, Great Britain is carrying out a recovery program designed to enlarge her export trade and to increase the productivity of her farms.

This "new deal" which started when the National Government abandoned free trade, entered a new phase this week with the adoption of a plan of federation of the iron and steel industry under an authoritative group not unlike an American code authority.

The iron and steel industry is one of the four key groups involved in the program, the others being cotton manufacture, coal mining and agriculture.

The government has taken a hand directly, so far, only in agriculture and coal mining, but a "big stick" hangs over iron and steel manufacturers in the form of a threat to let the protective tariff expire next October unless the industry voluntarily puts its house in order.

Must Reduce Prices

Wages, hours of labor and related matters do not figure in the industrial program. The objective is purely to attain an efficiency which will reduce prices and put the nation in a better competitive position in the world market.

The coal mining regulations—incorporated in an act of parliament in 1930—are not fitting in satisfactorily with the general program, and the government now is seeking a solution.

The Coal Mines Act was designed to bring about a co-ordination of prices and regulation of output on a quota system. Colliery owners have complained that the restrictions interfere with their export trade, and the government now proposes home consumption quotas for various districts and uncontrolled production for export. A general agreement on a measure of this type appears imminent.

WOMEN CAN'T HAVE BOTH

Winning Ways and Sluggish Liver

Clear Complexion and Poisoned System

It seems just bad luck for most women that the times when they want to look and feel their best, something happens. Sick headache, nerves, aches and pains and a feeling of depression. It shows in their complexion too—blotchy skin, yellow eyes and puffy face.

It is for just these occasions that Beecham's have been giving relief and health to millions of women during the past 50 years. Take Beecham's—only 25c a box. Beecham's will clean out your system—clear up your skin blemishes—put sparkle into your eyes and vivacity into your whole being. Beecham's are purely vegetable and quite harmless.

Beecham's PILLS
THE GREAT REGULATOR

TRENT RIVER.

Mr. and Mrs. George Alley attended the funeral of the former's cousin, the late Victor Newell, son of Mr. and Mrs. Robert Newell, of Belmont, Thursday afternoon. Deceased met death by drowning in Stoney Lake in company with Tommy Hull of Dummer, who also met the same tragic death. The bodies were recovered Wednesday. Interment the following day in Maple Grove cemetery.

Mr. and Mrs. Stanley Carnrite, who were called to Chicago owing to the critical illness of their son Dorwin, report his condition somewhat improved.

The river is considerably higher. The main wharf is almost submerged, while the wharfs along the shores of the cottages are entirely covered.

Members of the Ladies' Aid are looking forward to a large attendance at the afternoon tea and sale of useful and fancy articles on Wednesday, May 2nd, when Mrs. Thos. J. Brown has generously offered her home for the occasion.

Mrs. Clarence Craddock and children left Friday for Trenton, after spending the past few months with her husband at Cedar Isle.

BRICK BRADFORD—In the City Beneath the Sea

By William Ritt and Clarence Gray

MUGGS McGINNIS

Campaign Stuff

By WALLY BISHOP

HIGH PRESSURE PETE

Surprise Coming

By GEORGE SWAN

FAMOUS FOR ITS 3rd CLASS

$144.50 RETURN

Sailing Fridays from Montreal to PLYMOUTH, HAVRE, LONDON, and BELFAST, LIVERPOOL, GLASGOW

Third Class Ocean Rates $ 82.00 one way to Great Britain / $144.50 return

COMFORTABLE ACCOMMODATION
PLENTIFUL FOOD OF EXCELLENT QUALITY—MANY AMUSEMENTS TO FILL YOUR DAYS . . .
FINE STEADY SHIPS . . .

Sail CUNARD ANCHOR-DONALDSON to THE OLD COUNTRY

217 Bay Street - Toronto or local agent

THE TUTTS

By Crawford Young

TILLIE THE TOILER

By Russ Westover

BRINGING UP FATHER

By George McManus

For Profit USE THE CLASSIFIED For Profit

WANT AD. RATES

Cash 1 Cent per Word or Figure per Insertion.
Minimum Charge, 25c for Any Advt.

If Charged 1½ Cent per Word or Figure per Insertion.

Phone We will call for your Ad. and give you the cash rate. **1600**

CHARGES:

Birth Notice	50c
Death Notice	50c
Locals (Local Page), per inch	$1.00
Black Locals (Local Page), per in.	$1.40
Card of Thanks	50c
In Memoriam (up to 2 inches)	75c
Over 2 inches, per inch	50c
With Black Border, extra	25c

INDEX TO EXAMINER CLASSIFIED WANT ADS.

Agents Wanted	L
Boarders Wanted	P
Business Opportunities	K
Chiropractor	U
Cottage, Summer Resorts	E
Dressmaking	Z
Employment Wanted	J
Female Help Wanted	H
Found	N
For Rent—General	C
For Sale—General	A
General Notice	T
Help Wanted (Male or Female)	X
Live Stock	O
Lost	M
Male Help Wanted	G
Personal	R
Pet Stock	W
Poultry for Sale, and Eggs	F
Radio	I
Real Estate for Sale	D
Salesmen Wanted	Y
Situations Vacant	V
To Rent—Houses, Apartments	B
Used Cars for Sale	S
Wanted—General	Q

a For Sale—General

FULL MEASURE! QUARTER CORD Dry Mixed Wood, $1.50. 'Phone 58. 6d-101-1364A

PINE SLABS, $2 HALF-CORD. Baker's Wood Yard. 'Phone 676. 26d-105-764A

LOAD MIXED WOOD, $2. HARDwood, $2.50 Pulkingnorn. 'Phone 278. 25d-102-692A

DRY WOOD, ALL KINDS, MEASURED and Cut to order. Thompson's, 2260. 6d-97-1264A

DRY MIXED WOOD. EDWARDS' Fuel and Cartage. 'Phone 130. 6d-97-1205A

W. COLLINS, WEST-END WOOD Yard—Dry Mixed Wood, 1, 2 Dollar Loads, 'Phone 1965. 3d-96-1299A

ROTTEN MANURE, $1 LOAD. 'PHONE 1319W. 3d-97-4928A

HAPPY THOUGHT RANGE. WATER Front, Warming Shelf. 270 Brock Street. 'Phone 3079W. 2d-96-1330A

THREE TONS HAY, AT FIRST House West of Crawford's Grove, North Side. Or will Exchange on Horse. 3d-97-1331A

LECH'S MOTH KILLER—SURE PROtection, and Death to Moths and Moth Larvae. Wm. Lech & Sons, Limited, Furriers, 413 George Street. 9d-5,7,9,11,13,16,18,20,23-830A

SPECIAL HEMSTITCHING, 8 CENTS a Yard. We carry Needles and Parts for any make of Machine. Any make of Machine Repaired for 50 Cents. Singer Sewing Machine, 174 Hunter West. 3d-98-1381A

DALMATIAN PUPPIES, SEVERAL Black Giant Baby Chicks and Hatching Eggs; Beautiful Singing Canaries. Write for prices. William Rowland, 168 Bleecker Avenue, Belleville, Ont. 1d-96-1379A

WANTED — FOOT SUFFERERS WHO cannot get results from Pads, to use Cress Corn or Bunion Salve — on Sale at all Peterborough Drug Stores. 1d-96-4948A

SAWYER-MASSEY GRAIN SEPARAtor, in good repair, equipped with Self-feeder, Wind Stacker, Good Set of Belts and Shell Pulleys for Threshing Peas. J. A. and P. Gainer (Bros.), South Monaghan. 3d-98-1367A

PLAY-PEN, ALMOST NEW, FLOOR in two sections, folds up with Pen; excellent for carrying in car. Millard's, 'Phone 234. 1d-96-1365A

BEAUTIFUL OAK BUFFET AND Dining Chairs, Dressers, etc. 'Phone 475. 33-96-1305A

IMPORTANT!

In requesting us to call for your ad, the order must be phoned before 11 a.m. in order to insure it being inserted on the same day.

a For Sale—General

FOR SALE THURSDAY

Healthy Dutch Stock Rose Bushes, just arrived from Holland. All named varieties. Watch Wednesday night advertisement.

RICHARD HALL, Limited

LIMITED QUANTITY OF RASPberry Bushes, grown from Latham certified stock. Three Dollars per Hundred. Apply W. J. Banister, Campbellcroft. 3d-96-4917A

GOOD ROTTEN MANURE, $1 LOAD Delivered. Beer Bottles, 25c Dozen. 'Phone 2505J. 6d-96-1172A

MIXED WOOD, $2 LOAD BODY Maple, $2.50. 'Phone 2402. Renzetti. 6d-97-48e6A

SMALL KITCHEN RANGE, TWELVE Dollars. 'Phone 1750J. 3d-96-1302A

WICKER BABY CARRIAGE, CHEAP. 'Phone 1897J. 3d-96-1307A

CAR OF WESTERN OATS, NO. 1 Feeds, at Fraserville, expected about May 1st. Reid & Armstrong, 'Phone 204 ring 121, Millbrook. 6d-99-1313A

SEVEN-TUBE RADIO, CEDAR STRIPed Canoe, Small Screw Cutting Lathe, ½ Electric Motor, Gas Range, cheap for quick sale. 'Phone 1694F. 1d-96-1369A

MIXED WOOD, $2, 12". STEPHENson, 3676W. 6d-101-1385A

SEED AND FEED GRAIN — OATS, Barley, Wheat, Grass Seeds; Black Diamond Plow Points, Glauber Salts. Try a Bag Marmill Chick Starter and Egg-laying Concentrates, Mashes — they are giving results. Pressed Hay and Straw—at 93 Simcoe Street. 'Phone 2540. E. A. Scott. 2d-97-4953A

BOY'S SMALL BICYCLE, IN FIRSTclass condition, cheap. Call Evening at 377 Stewart Street. 2d-97-1392A

PIANO, APARTMENT SIZE, WALNUT finish, with Bench, like new. Will sacrifice. 'Phone 2284. 313 Elias Avenue. 2d-97-1398A

12" MIXED WOOD, $6 CORD. 12" Pine, $5 Cord. 'Phone 2097. 6d-101-4960A

b For Rent—Houses and Apartments

HEATED APARTMENT IN BANK OF Commerce Building. Immediate possession. Apply 437 George Street dtf-4177B

FURNISHED ROOM, WITH USE OF 'Phone. 191 Brock Street. 3d-97-1324B

HOUSE, NO 249 WOLFE STREET. Apply 437 George Street. dtf-3682B

HOUSE, 409 BELMONT AVENUE (corner Belmont and Weller) Apply 437 George Street dtf-2199B

HEATED APARTMENT IN GRAND Central Building. Possession arranged. Apply 437 George Street. dtf-B

COSY LITTLE COTTAGE, GARAGE Apply 183 Antrim. 6d-97-1315B

HOUSEKEEPING ROOMS, FURNISHed. 516 Charlotte. 6d-98-1267B

UPPER APARTMENT, 5 ROOMS, modern, balcony, central, $20. 'Phone 443W. 3d-96-1281B

LOWER DUPLEX, CENTRAL; HOT water heating. 'Phone 2922J. 3d-96-4922B

SEMI-APARTMENT. APPLY 168 AN. trim. 3d-96-1147B

$16—WARM 6-ROOMED HOUSE, 345 Rubidge. 3d-97-1332B

BRIGHT HEATED APARTMENT — Furnished, Unfurnished; Modern Store, display window; also Office. Bell Apartments, Hunter Street. 3d-97-1341B

HOUSE, 4 BROWN STREET, GARden, garage, $15; reliable tenants. Apply C. D. Humber, 8 New Romaine. 3d-97-1232B

TWO OR THREE FURNISHED Rooms. 541 Gilmour. 3d-97-1349B

HOUSEKEEPING ROOMS, CENTRAL, conveniences; rent reasonable. 334 Downie Street. 3d-98-1372B

FOUR UNFURNISHED ROOMS, ON bathroom flat, suitable for Young Couple; rent reasonable. Apply 153 Rutherford Avenue. 3d-98-1374B

THREE UNFURNISHED ROOMS, heated, North-end. 'Phone 2536F. 3d-98-1320B

HEATED APARTMENT, 4 ROOMS, conveniences, North McDonnel. 553 Downie. 3d-98-1399B

TWO FURNISHED OR UNFURNISHHeated Rooms. 'Phone 3097W. 3d-98-1397B

SMALL DUPLEX HOUSE, NORTH very reasonable. 'Phone 3006 3d-98-1396B

SCOTT'S SCRAPBOOK - - By R. J. Scott

JUST AMONG US GIRLS

b For Rent—Houses and Apartments

PASTURE AND GARDEN LOTS, 30 Lundy's Lane. 1555M. 3d-97-1343B

SMALL COMFORTABLE APARTment, adults. 'Phone 296W. 3d-97-1345B

TWO FURNISHED ROOMS, ALSO 3 Unfurnished Rooms; separate entrance; rent reasonable. 56 Hilliard Street. 2d-96-1253B

FURNISHED ROOM FOR LIGHT Housekeeping for Lady. 'Phone36J. 3d-97-1357B

TWO FURNISHED ROOMS, BOARD if desired. 517 Stewart Street. 3d-97-1351B

FURNISHED HOUSEKEEPING Room and Bedroom, all conveniences. 'Phone 979W. 3d-98-1393B

SEVEN-ROOMED HOUSE, ALL CONveniences, 239 Wescott. Apply 243 Wescott. 6d-101-1390B

SNAP! DANDY GROUND FLOOR Apartment, full plumbing, front and back verandah, central. Apply 293 Dalhousie Street. 'Phone 275. 6d-101-1384B

c For Rent—General

STORE, NO 173½ SIMCOE STREET. Immediate possession. Apply 437 George Street. dtf-1397C

GARAGES TO RENT— CONVENIENT to Downtown Offices and Stores Apply 437 George Street. dtf-1092C

GARAGE, ON LONDON STREET, between Aylmer and George. 'Phone 2517. 3d-97-1344C

d Real Estate

FOR SALE — EAST ½ LOT 20, CONcession 3, Smily, 100 Acres; good location. Immediate possession. Apply 437 George Street, Peterborough. dtf-4232D

BUILDING LOT, ENGLEBURN DIStrict. 'Phone 1349M. 3d-97-1342D

FIFTEEN ACRES, GOOD BUILDINGS, with or without Stock. MacDonald, Rifle Range. 3d-97-1338D

FOR SALE OR RENT — 6-ROOM House, conveniences, at 191 Crescent. Possession May 1st. Write Box 1363, Examiner. 3d-97-1363D

WANTED — TO RENT, IMMEDIATEly, with the option of Buying — about 5 to 20 Acres, with good Buildings, in vicinity of Peterborough. 'Phone 1094J. 2d-97-1387D

g Help Wanted, Male

MAN TO REPAIR LEADED GLASS Windows. Write to Charles Thorndyke, Millbrook. 2d-96-1316G

h Help Wanted, Female

MAID FOR GENERAL HOUSEWORK, no children. Apply 585 Bolivar. 3d-97-1352H

GIRL FOR GENERAL HOUSEWORK, sleep out. Call between 6 and 7. 440 George Street South. 3d-98-1389H

WANTED — GIRL FOR GENERAL Housework. Apply Box 182, Millbrook, Ont. 3d-98-1395H

j Employment Wanted

MARRIED MAN WANTS FARM Work. State wages. Apply Russell Wellwood, Fenella. 6d-96-1044J

PAINTING AND DECORATING — 'Phone 789F. 3d-96-1283J

VIOLIN MAKER AND REPAIRER.— Expert. W. J. Galbraith, 117 Robinson Street. 'Phone 1692. 33-96-1338J

WANTED — WOOD TO CUT. 'PHONE 2274. 33-97-1355J

EXPERIENCED GARDENER, WILLing to do Lawn and other things around the home as well. 'Phone 2660F. 2d-97-1386J

t General Notice

A. A. McINTYRE, GENERAL INsurance, Fire, Car, and Life Protection. Office, 392 Water Street. 'Phone 1156. 3d-96-1296T

j Employment Wanted

MARRIED MAN WANTS FARM Work, Canadian; no family; would require house, garden, and fuel. State wages, or would consider working on a share basis. Write Box 1382, Examiner. 2d-97-1382J

SALESMAN, EXPERIENCED, GOOD connections, Open for Engagements to Represent Peterborough and Counties for reputable firms. Results assured. Write Box 1314, Examiner. 3d-97-1314J

m Lost

BRITISH BULL DOG (FEMALE). Finder please 'Phone 3231. 3d-97-1350M

SILVER CROSS AND CHAIN, THE week of April 10th. 'Phone 2709. 3d-97-1346M

BLACK KID GLOVE, WEDNESDAY, at Capitol Theatre. 'Phone 1911J. 23-96-1362M

WILL THE GENTLEMAN WHO found Lady's Handbag in Coat pocket Saturday Night, Legion Hall, please return? 1d-96-1375M

LARGE GREY PUNT, DRIFTED down Otonabee from the rear 57 Park Hill Road. Finder 'Phone 1026W. 2d-97-1401M

o Live Stock

HOLSTEIN COW, DUE TO FRESHEN. Apply Arthur Hewitt, Fraserville. 3d-96-1278O

FOR SALE — 6 HEAD OF 2-YEAR-old Cattle. 'Phone 9 ring 4-1, Douro. 2d-96-1354O

FOR SALE — SIX 2-YEAR-OLD Durham Cattle. Apply Aaron McNaughton, Young's Point. 3d-98-1376O

SIX PIGS FOR SALE, ABOUT ONE Hundred Pounds each. 'Phone Keene 15 ring 42. 3d-98-1366O

FOUR TWO-YEAR-OLD AND 9 ONEyear-old Cattle. 'Phone 420 ring 3. 33-98-4957O

FOR SALE — 4 WORK HORSES, 1,250 to 1,600 lbs., 4 to 7 years. Harry Tinney, Cavan, 214 ring 14. Millbrook. 3d-98-1388O

p Poultry

CUSTOM HATCHING — ALL EGGS set Fumigated. C. W. Stark, Peterborough, No. 7, 'Phone Keene 6d-14,18,21,23,35,28-1091P

BARRED ROCK HATCHING EGGS, 30c per Setting. 'Phone 18 ring 13, Keene. 3d-98-1370P

BRAY CHICKS SPEAK FOR THEMselves. John Dew, King, Ont., reports only 8 Chicks lost out of 204, fourteen weeks old, and Pullets weighing 3½ lbs. John Palmer, Newtonbrook, reports 4 lost out of 300, twelve weeks old, and Pullets 2¾ lbs. J. Leslie, Georgetown, reports 8 lost out of 305, five weeks old, and Cockerels weighing 10 ounces. Write for full information and prices. Bray Chick Hatchery, 45 Clayburn Avenue, St. Catharines, Ont. 3d-23,25,28-4944P

q Wanted

WANTED — LIVE POULTRY. PAY good price. 'Phone M. Florence, 3573J. 26d-112-999Q

WANTED — CARS FOR WRECKING, Metals and Wastes. 'Phone 667, Peterborough Metal, 385 Bethune Street. 6d-96-4858Q

SMALL HOUSE WANTED, REASONable. 'Phone 2554. 3d-97-1348Q

SEVEN-ROOMED HOUSE, IN NORTH or West-end. 'Phone 3655J. 3d-98-1391Q

WANTED—8 OR 9 ROOMED HOUSE, suitable for 2 families, not over $25. Write Box 1400, Examiner. 2d-97-1400Q

WANTED — BABY CARRIAGE, Reversible Gear; also Electric Radio. Write Box 1394, Examiner. 3d-98-1394Q

WANTED — SMALL APARTMENT OR Rooms, on Ground Floor, adults. Reasonable. Write, stating location and rent, to Box 1334, Examiner. 2d-96-1334Q

WAITED — OLD GOLD. HIGHEST price paid. Phillips' Dental Laboratory, 408½ George (opposite Lech's). 6d-100-4939Q

WANTED — ROOMY, BRIGHT, 4 OR 5 Roomed Cottage or Bungalow, with garden. Cheap for cash. Write Box 1312, Examiner. 3d-96-1312Q

PROGRESS MADE IN 29 YEARS IN CAR INDUSTRY COMPARED

Ford Car of 1905 and One of 1934 Stand Side by Side.

SAME PRIMARY PRINCIPLE.

The romance of automotive engineering is objectively demonstrated by the contrast of the 1934 model Ford with one of the company's early products of 1905 vintage shown side by side in the display rooms of Hood and Cummings Motors Limited.

A relic roadster that was the envy of a generation which has witnessed the rapid development of the motor car from the days of its crude designs and discomforts in the early years of the century to its flowing, graceful streamlining and multiple refinements of performance and appearance, vividly suggests by obvious comparison the tremendous advantages and values which the buyer of today receives for considerably less money than he proudly purchased his first car.

To appreciate the changes which the industry as a whole, and in this instance Ford engineering ability, has applied to the generic model T, you simply have to see the two cars as they are now on exhibit in the Ford show room. And looking at them you are inclined to stand in wonder at the skill and the imagination of the men who have wrought such a complete transformation in a comparatively short time.

This ancient roadster was little more than the original Ford engine installed on four pneumatic-tired wheels, with scant attention to the comfort of the people who were to ride in what used to be called strange contraptions. The manufacturer was concentrating on the new idea of automobility a vehicle travelling on its own power submitting the new invented internal combustion in the historic place of the horse.

Same Primary Principle

The mechanical principle of the Ford engine essentially the same in the two cars. More than twenty-five million Fords have been manufactured, and the original torque drive with radius rods, also the transverse front springs that absorb most of the shock of the road have been retained in the 1934 model with but slight evidence of change. The steering system is much the same in both models, but you have to turn the microscope on this year's car to find the points of resemblance with the poor and clumsy relation which by 1905 was beginning to lose its novelty on the dirt roads of those days.

Henry Ford began manufacture of his automobile in 1903, and the roadster of 1905 which Ross Hood has rescued from oblivion presented few improvements over the very first products. There were no head lights; just two oil lamps of probably several candle power. The mud guards were so skimpy they seem to have been an after thought, and the running board was just one of the innumerable improvements that had not even been conceived in those days. The first Fords employed the common buggy step, the little square piece of metal that was to be expanded into what has since been called the running board.

Carburetter Is Similar

The carburetor is practically the same on both this year's model and that of 1905, and the four-cylinder engine was in two twin blocks each housing two pistons. The wheel base of the antediluvian roadster was 78 inches as compared with the 112-inch base of this year's car, and their weights were respectively about 700 and 2650 pounds.

The fifteen horse power of thirty years ago is now at least thirty, and the price of around $1,200 is today probably $850. But, when the buyer compares the two cars there is no comparison in dollar value. Those primitive Fords were so bare of embellishments that they lacked even the ordinary windshield. The enclosed car had not been thought of, and the old roadster had no top. Its seats were straight and high, so far removed from the interior refinements of this year's model that scarcely no point of similarity remains.

The public has forgotten that from the turn of the century until 1925 there had been between five and six hundred automobile manufacturing companies come and go, some building up a passing popularity, but most of them disappearing after brief existence. There were twelve motor manufacturers in 1903 when Henry Ford entered the market with his engine. Today about twenty-fivee different makes of cars remain of all the hundreds that sprang up when the field was wide open to the pioneering engineers and inventors who visualized the vast possibilities of the automobile and the world wide market that was waiting for it.

Household Hints

MENU HINTS

Veal and Ham Loaf
Baked Sweet Potatoes
Pineapple and Cabbage Salad
Canned or Fresh Green Peas
Maple Fudge Cake

Today's Recipes

Veal and Ham Loaf.—One pound chopped veal, three-fourths pound chopped smoked ham, two eggs, nine tablespoons cracker crumbs, six tablespoons cracker crumbs, six tablespoons milk, one teaspoon salt, pepper. Mix thorough and pack in well greased coffee can and steam one and one-half hours.

Maple Fudge Cake—Two cups cake flour, three teaspoons baking powder, one-fourth teaspoon salt, one-half cup butter, one cup sugar, three-fourths cup milk, one teaspoon vanilla, three egg whites, stiffly beaten. Sift flour, measure and sift several times with baking powder and salt. Cream butter, add sugar gradually, creaming the while. Add flour alternately with milk, a small amount at a time, beating after each addition until smooth. Fold in stiffly beaten egg whites. Bake in a greased pan in a moderate oven, 350 degrees, about one hour. Frost with maple fudge frosting.

Maple Fudge Frosting—Three cups maple syrup, one tablespoon butter, one teaspoon vanilla, two tablespoons thick cream. Cook syrup to the soft ball stage, 238 degrees. Remove from fire, add butter and vanilla and cool to lukewarm, 110 degrees. Beat mixture a few minutes, add one teaspoon of cream, beat it in, add another teaspoon, continue beating and adding cream until mixture is of the right consistency to spread. Cover cake, and garnish if desired with whole nutmeats.

BARRISTERS AND SOLICITORS.

HALL & CARLE — Barristers, Solicitors, Notaries, corner Hunter and Water Streets (over Canadian Bank of Commerce), Peterborough, Ontario. Telephone: Office No. 66, R. R. Hall, K.C., residence No. 408, T. J. Carley, LL.B., residence No. 3030.

JAMES FORDYCE STRICKLAND K.C., M.P.P. — Barrister, Solicitor, Notary Public, Peterborough. 'Phone 191. Money to Loan. 378 Water Street.

PECK, KERR & McELDERRY — Barristers, Solicitors, and Notaries, Office: 416 Water Street, Peterborough. Telephone 1960. E. A. Peck, M.P., F. D. Kerr, K.C., V. J. McElderry, K.C.

GORDON & ELLIOTT — Barristers, Solicitors, Notaries, Patents and Trade Marks. Money to Loan. Telephone 8300. — Hon. G. N. Gordon, K.C., Alexander L. Elliott. Toronto Telephone Number Elgin 6231. Office: 410 Saturday Night Building, 73 Richmond Street West

CANADIAN PACIFIC RAILWAY
(Effective Sunday, March 11)
Going East—

4.55 p.m.—Indian River, Norwood, Havelock Daily except Sunday
7.40 p.m.—From Toronto Daily except Sunday
11.10 a.m.—Havelock, Tweed, Smith's Falls, Ottawa, Montreal, Quebec Boston, and New York. Daily except Sunday.
11.10 a.m.—Sunday only to Havelock
1.55 a.m.—Havelock, Tweed, Kingston, Perth, Ottawa, Smith's Falls Montreal, St. John, Boston, and New York daily.

Going West—

6.15 a.m.—Toronto, Guelph, Goderich, Hamilton, Galt, Woodstock St. Thomas, London, Chatham, Detroit, Chicago, and New York daily.
9.20 a.m.—Toronto, Hamilton, Brantford, Buffalo, New York, Galt Woodstock, London, Chatham, Detroit, and intermediate points. Daily except Sunday.
9.35 a.m.—To Lindsay and Bobcaygeon.
2.40 p.m.—Toronto, Hamilton, Buffalo, Rochester, Boston, Woodstock, London, Windsor, Detroit, Chicago, and intermediate points between Peterborough and Toronto Makes connections with the Trans-Canada Limited for Winnipeg and Vancouver. Daily except Sunday.
6.45 p.m.—Sunday only for Toronto and points West.

CANADIAN NATIONAL RAILWAY TIME-TABLE.
(Effective Sunday, October 1)

8.15 a.m.—Daily "Pool Train" from G.P.R. Depot for Toronto, connecting with Canadian National "Intercity Ltd." for London, Windsor, Detroit, Chicago, also for Hamilton, Buffalo, and New York.
8.25 a.m.—For Lindsay, Orillia, Midland, Toronto, Hamilton, Buffalo Guelph, Kitchener, Chatham, Windsor, and Detroit.
12.01 Noon—For Port Hope, Ottawa Toronto, London, Windsor, Detroit, Chicago, Hamilton, Buffalo New York, Philadelphia; also connects at Port Hope for Belleville Kingston, and Montreal.
1.45 p.m.—For Lakefield.
5.11 p.m.—For Lindsay, Toronto connecting with "International Limited" for London, Sarnia, Chicago; with the "Continental Limited" for Winnipeg and Pacific Coast points; also connects for North Bay and Cochrane and with the 11.45 p.m. for Windsor.
5.20 p.m.—For Keene, Hastings Stirling, Belleville, Kingston, Montreal, Boston, and the Maritime Provinces.
1.55 a.m.—Daily "Pool Train" from G.P.R. Depot, for Smith's Falls and Ottawa.
7.30 p.m. (Sunday only)—Lindsay Toronto, Hamilton, London, Windsor, and Detroit.

(All Trains, except the Pool Train operate Daily except Sunday from Canadian National Railway Depot, Charlotte and Bethune Streets.)

Early Week Special

TUESDAY and WEDNESDAY ONLY

FRESH—BOILING CUTS
Brisket lb. 7c

FRESH CAUGHT
Perch lb. 12c

FRESH
Fillets lb. 15c

Smoked 2 lbs. 25c

HOUSECLEANING SPECIALS

BULK
Soap Chips 5 lb. box 29c

FAMILY SIZE
Matches 3 boxes 20c

CASTLE BRAND
Floor Wax 1 lb. tin 18c

STANDARD
Soap For Laundry 10 bars 23c

OUR OWN
Health Biscuits 2 lbs. 25c

MEXICAN
Tomatoes 2 lbs. 27c

ATLANTIC & PACIFIC

maple syrup, one tablespoon butter, one teaspoon vanilla, two tablespoons thick cream. Cook syrup to the soft ball stage, 238 degrees. Remove from fire, add butter and vanilla and cool to lukewarm, 110 degrees. Beat mixture a few minutes, add one teaspoon of cream, beat it in, add another teaspoon, continue beating and adding cream until mixture is of the right consistency to spread. Cover cake, and garnish if desired with whole nutmeats.

CHELSEA SAVES 'SELVES.

LONDON, April 23 (C.P. Cable). —Chelsea, fighting against relegation from the First Division to the Second of the English Football League, picked up two valuable points to-day by defeating Leicester City 2-0.

SEARCH FOR BODY

FORT ERIE—Search parties continued today to drag the waters of the Niagara River near the head of rGand Island for the body of Linton Nunemaker 19, one of three youths drowned while fishing last Thursday. The body of Thomas Thompson 26, was recovered late yesterday and thatof William Ogg 26, was washed upon the shores of the river Friday.

NOTICE TO CREDITORS.

All Persons having any CLAIMS against CHARLOTTE M. BIRDSALL, late of the City of Peterborough, in the County of Peterborough, Widow, who died on or about the 11th Day of November, 1933, are hereby required to send their names and addresses and full particulars of their Claims duly verified by Affidavit to the undersigned Solicitors for W. G. Birdsall and E. A. Peck, Executors of the Will of the said Deceased, on or before the Sixteenth Day of May, 1934, after which last mentioned date the said Executors will proceed to distribute the Assets of the Estate among the parties entitled thereto, having regard only to the Claims of which they shall then have had notice.

DATED at Peterborough this 16th Day of April, 1934.

PECK, KERR & McELDERRY,
415 Water Street, Peterborough, Ont.,
Solicitors for the said Executors.
4d-16,20,30,7-4947

DAVIS-THOMPSON COMPANY
Insurance and General Agency
433 GEORGE STREET - PHONE 40

THE TORONTO SAVINGS & LOAN CO.
ESTABLISHED 1885

3% ON DEPOSITS

Interest paid or added half yearly, 30 June and 31 December, in each year. Every facility is afforded to Depositors both in depositing and withdrawing their money.

For sums of $100 and upwards this company's debentures afford a safe and profitable investment. Further information in regard to which will be gladly furnished upon request.

SAFETY DEPOSIT BOXES FOR RENT

W. G. MORROW, Managing Director.

Office Hours: 9 a.m. to 4 p.m. Open Saturday's until 5 p.m.

COMBINED FARM AND FISHING INDUSTRIES BRING NEW EPOCH

"Cast Your Eyes Inland," New Commissioner Tells Newfoundlanders.

ASSURES SUCCESS

ST. JOHN'S, Nfld. April 23 (CP)—The vision of a new race of Newfoundlanders, a breed of farmer-fishermen wresting a living from the soil and from the sea, has been placed before Newfoundland's seafaring people by Hon. Thomas Lodge, member of the governing commission now in control of the island's affairs.

The conception that the country's future is indissolubly bound up with the codfishery is wrong, the Commissioner holds. He says the sea has been a poor provider, will continue to be a poor provider. And in his view it is about time the Newfoundlander was turning his eyes inland.

The ideal occupation, he told the Methodist College Literary Institute, would be a combination of fishing and farming in equal proportions. Fishing would occupy half the year, and in the other six months the fisherman could supplement his livelihood ashore.

The problem of turning the Newfoundlander towards the land would be a difficult one, the Commissioner admitted. There would be financial difficulties. Even greater, perhaps, would be the psychological problem. For the Newfoundlander has been imbued through the centuries with the idea that the sea is means of life.

Time For Change

But the time has come now for the change, Hon. Mr. Lodge declared. "In the last few years," he said, "the codfishery has only been carried on because the men engaged in it and their families have accepted far too low a standard of living." It was a standard, he said, "far below that which any community forming part of the British Empire can reasonably be expected to accept with patience inevitably." He saw no hope of permanent improvement in the codfishery, but rather a relative lowering of the demand from year to year "as the standard of living in the world as a whole rises." For, he said, the "codfish is rather a poo rarticle of food in the scale of absolute values."

"It is," he said, "an article mainly consumed by Latin countries with a relatively poor standard of living, and I should have thought that it is obvious that as the standard of living in the world arises, the relative, if not the absolute, demand for codfish must fall."

The Commissioner said he had agreed with other members of the government that every step possible should be taken to assist the maximum number of fishermen to prosecute the fishery this year. But this step had been decided upon because of necessity of dealing with an "immediate situation." It would foster a "spirit of self-help and independence" and help remove the "devastating moral efects of involuntary idleness."

He did not disclose the government's immediate plans in this respect. He assured his bearers, however, that "stimuli" would be applied, though he added he was not sure in his own mind that their results would not be negative insofar as profitable cash returns were concerned.

But the real solution, he asserted, lay in the exploitation of the country's agricultural possibilities. He quoted figures to substantiate his contention. The estimated 160,000 persons dependent upon the fisheries, directly or indirectly, had produced about $8,000,000 worth of fish.

By comparison, not more than 30,000 persons had produced $5,500,000 worth of agricultural products.

"Is it not indicated," he asked, "that the most hopeful field in which to apply special stimuli is here, rather than in an industry in which 160,000 souls produce at the most $8,000,000 from which we know perfectly well a great deal has to be deducted to arrive at anything like an accurate estimate of the net advantage to the fishermen?"

"I suggest to you, very tentatively," he asserted, "that it is in the direction of the increased cultivation of the land that we must turn in order to find the solution of our immediate difficulties in the island."

Obituary

MRS. WILLIS FRY.

MARMORA, April 23 (Examiner Correspondence).—The funeral of the late Mrs. Willis Fry took place on Sunday afternoon, service being conducted at the United Church by Rev. C. W. Hollingsworth. As a special token of respect, members of Marmora Post No. 237, Canadian Legion, attended.

The pall-bearers were T. E. Potts, W. R. Linn, C. Nayler, R. O'Connor, J. Burns and T. Warren.

ROBERT MORROW

NORWOOD, April 23 (Examiner Correspondence).—The funeral of the late Robert Morrow, whose tragic death was the result of an attack by a bull on Monday, was held from the family residence, Asphodel, Thursday afternoon.

The deceased was in his sixty-fifth year and was the eldest son of the late Mr. and Mrs. John Morrow, Belmont. He has been a lifelong and highly respected resident of this vicinity. He was a valued member of the Baptist Church.

An impressive memorial service was conducted by his pastor, Rev. G. E. Downing. Interment was made in Norwood Cemetery.

Besides his sorrowing wife he leaves a family of five sons and two daughters, Wilbur, Fred, Gideon, Harry, Raymond, June, Eunice (Mrs. Wesley Wildman). Also two sisters, Mrs. S. Barlow of Peterborough, Mrs. Agnes Johnson of Havelock, and three brothers, Fred of Peterborough; William, Belmont; Barber of Toronto.

WALTER JOHN KIDD.

WARSAW, April 23.—(Examiner Correspondence).—After a lingering illness of over four years Walter John Kidd passed peacefully and unexpectedly away at the home of his younger daughter, Mrs. Winton Murray, Toronto, on Monday evening, April 16, in his seventy-eighth year.

The late Mr. Kidd (John Kidd as he was familiarly known throughout this whole district) was the fifth and youngest son of the late James Kidd and his wife, Isabella McNaughton, and was born on the Kidd homestead on the Scotch line. Second line, Dummer, which is now owned by Percy Moore. The old frame house stood until a little over twenty years ago and was occupied by his mother and a sister until after Mrs. Kidd's (Sr.) death. Mr. Kidd and family lived in a brick house on the farm.

Mr. Kidd married Mary Ann Burgess, and to them were born three children—Roland, who died in Toronto about five years ago; Mary (Mrs. James Hawthorne), Warsaw, and Barbara (Mrs. Winton Murray), Toronto.

Mrs. Kidd died about twenty-three years ago, and about three years later Mr. Kidd sold the farm and soon went to Golstie, near Woodstock, where he kept a general store for a few years. However, failing health forced him to give up his business, and for several years he has spent most of his time with one or other of his daughters.

Mr. Kidd was of a kindly and genial disposition, a splendid neighbor, always willing to help, glad to be of use. Stormy weather nor bad roads ever hindered him going where he thought he was needed. He was interested in farm stock, and especially in fruit, and his farm had a bountiful supply of practically all fruits which can be grown in this locality.

Surviving Mr. Kidd are his daughters, Mrs. James Hawthorne and Mrs. Murray; one brother, Dr. Donald Kidd, Atwood; three sisters, Mrs. Williamson of Omemee, Mrs. Kelly of Toronto and Mrs. Campbell of Belleville. Three brothers and two sisters are dead.

The funeral of the late Mr. Walter John Kidd took place from the home of Mr. and Mrs. Winton Murray to Warsaw cemetery. There was a funeral service at Mr. Murray's house on Tuesday evening at which the minister of the Presbyterian Church which his daughter and her husband attend officiated, assisted by Rev. Peter W. Currie, at one time minister in Warsaw, and attended by many relatives and old friends, among them Mr. Masters, who came from Golstie.

Rev. J. W. Wilkinson officiated at the service in the United Church and at St. Mark's cemetery where interment took place.

The bearers were Messrs. Duncan Kidd, Joseph Tedford, Fred. Hamblin, John Kidd, David Miller and David Fife.

Among those from a distance were Mr. and Mrs. Winton Murray, Mrs. Kelly, Mr. Richardson and Mr. McDougall, Toronto; Mr. Walter and Mr. Earl Kidd, Miss Belle Kidd, Mr. Donald McNaughton, son Alec and daughter Miss Vida, Peterborough; Mr. and Mrs. Williamson and Mr. and Mrs. Windrim, Omemee; Mrs. Mabel Elmhirst, Lang; Mrs. Arthur Kidd and son, Roy, Lakefield; Mrs. Garnet, Otonabee, also Mr. David Fife. Mr. Edwin Fife, Mrs. Norman Patterson and Mrs. William Patterson; Mrs. Wellington Burgess, Miss E. Burgess, Mrs. Porter, Mrs. John McNaughton and son, Ross, and Mrs. McMillan, Norwood; and Mr. and Mrs. Campbell, Belleville.

Wave Lengths

Station	Metres	Kilocycles
CKNC Toronto	291	1030
CFCF Montreal ...	291	600
CRCO Ottawa	...	880
CFRB Toronto	434	690
CKAC Montreal ...	411	730
CRCT Toronto	312	960
CKCL Toronto	517	580
CKLW Windsor ...	555.6	540
CRNC Toronto	357	840
CRCO Ottawa	...	1010
KDKA Pittsburg ..	306	980
KMOX St Louis ..	275	1090
WABC New York ..	349	860
WTIC Hartford ..	382.8	1060
WGR Buffalo	545	550
WBBM Chicago ...	389	770
WBEN Buffalo	333	900
WEAF New York ..	454	660
WGY Schenectady.	379	790
WKBW Buffalo ...	302	1480
WJZ New York ...	394	760
WJR Detroit	400	750
WLW Cincinnati ..	428	700
WMAQ Chicago ...	447	670
WTAM Cleveland ..	280	1070

Canterbury's appeal for the removal of tolls from Sandwich, England, toll bridge, which collects $50,000 a year, has been refused by the British Transport Ministry.

Competing in four solo singing competitions at the Wimbledon, England, musical festival, Gladys Hems won two first prizes, a second and a third in one day.

Love Me—Love My Dog

MARION MARSH

The movie stars seem to go for dogs in no small way. Maybe they photograph better together. At any rate here's Marion Marsh with a new white "peke". Incidentally Marion's new picture "Over the Garden Wall," marks the film debut of Margaret Bannerman, Canadian actress.

MONDAY'S RADIO PROGRAMS

KEY TO CLASSIFICATION.

1—Dance. 2—Concert. 3—News. 4—Vocal. 5—Sport. 6—Comedy. 7—Drama. 8—Band. 9—Symphony. 10—Variety. 11—Instru Trio. 12—Speaker. 13—Organ. 14—Children. 15—Miscellan

6.45 P.M.
14—CRCT—Orphan Annie.
4—WABC—Gordon, Dave and Bunny.
4—WEAF—Margaret West.

6.00 P.M
4—CRCT—Indian Serenader.
8—WJZ—U S Army Band.
3—CFRB—Dick Steele, Boy Reporter.
12—WABC—Buck Rogers.

6.15 P.M.
7—WABC—Booby Benson and Sunny Jim
3—CFRB—Fred Hotson.

6.30 P.M
10—WEAF—Irene Beasley.
10—WJZ—The Three X Sisters.
3—CRCT—Beckett Reports.

6.45 P.M
8—CRCT—Lowell Thomas.
4—WABC—Tito Guizar.
1—CFRB—Croon a Tune Bros.
12—WEAF—Horse Sense Philosophy.

7.00 P.M.
7—WABC—Myrt and Marge.
6—CRCT—Amos 'n' Andy.
5—WEAF—Baseball Resume.

7.15 P.M.
6—CFRB—Just Plain Bill.
6—WEAF—Gene and Glen.
4—WJZ—Baby Rose Marie.

7.30 P.M.
1—WJZ—George Gershwin's Orch.
4-6-WEAF—Shirley Howard and the Jesters.
1—CFRB—Crazy Water Crystals.
10—CRCT—Music. Chatter and Song

7.45 P.M
4—WABC—Boake Carter.
4—WJZ—Mario Cozzi.
6—WBEN—The Goldbergs

8.00 P.M
11—CFRB—Syrup Symphonies.
7—CRCT—The Confidence Man.
2—WABC—Happy Bakers.
10—CKCL—Hawaii Bound.
10—WEAF—Socony-land Sketch.

8.15 P.M.
8—WABC—Edwin C. Hill.

8.30 P.M.
10—CRCT—Voice of Firestone.
11—CKCL—Conservatory String Quartette.
13—CFRB—Real Life Dramas.
4—WABC—Bing Crosby and Hanton's Orch.
4—WJZ—The Sizzlers.

8.45 P.M
10—CFRB—Studio Program.
15—CKCL—Flying Fingers.
12—WJZ—Babe Ruth Baseball Comment.

9.00 P.M.
4—CFRB—Vera and Warren.
4—CRCT—Gaiety and Romance (CRC).
1-4-WEAF—Horlick's Gypsies.
10—WABC—Rosa Ponselle and Andre Kostelanetz Orch.
—WJZ—Greater Minstrels.

9.15 P.M.
11—WGR—Piano Twins.
15—CFRB—Chasing the Blues.

9.30 P.M.
2—WABC—The Big Show.
1—CFRB—Duart McLean's Orch.
10—WEAF—Captain Dobbs' "Ship of Joy."
11—WJZ—Melody Moments.

10.00 P.M.
1—WABC—Wayne King's Orch.
4—CRCT—Gene Arnold and Male Quartette.
10—CKNC—Russian Vagabonds.
9—WJZ—Symphony Orch.

10.30 P.M.
8—WEAF—National Radio Forum
3-1-CRCT—C.P. News and Moonlight on the River.
10—CFRB—Pompeian Program.

10.45 P.M.
4—WJZ—Hillbilly Songs.
1—WGR—Aubee's Mountaineers.

11.00 P.M.
15—CRCT—The Call of the North.
1—WJZ—Ernie Coleman's Orch.
4—WEAF—John Fogarty.
4—WABC—Tito Guizzar.

11.45 P.M.
1—WEAF—Vincent Lopez' Orch.
4—WJZ—Poet Prince.

11.30 P.M.
1—CRCT—Billy Bissett's Orch.
1—WEAF—Clyde Lucas' Orch.
1—WABC—Charlie Davis' Orch.

12 MIDNIGHT.
1—WABC—Leon Belasco's Orch.
1—WJZ—Ben Pollack's Orch.

TUESDAY'S RADIO PROGRAMS

12.30 P.M.
3—CRCT—Market Reports
11—WEAF—Lee's Ensemble.

2.00 P.M
15—CFRB—The Home Beautiful Hour.
10—WEAF—Merry Madcaps.
1—CRCT—Meredith Willson's Orch.

2.30 P.M
15—CFRB—School of the Air.
10—CRCT—"Smack-out."
12—WEAF—Theatre Forum of the Air.

3.00 P.M.
2—CRCT—Rochester Civic Orch.
7—WEAF—Ma Perkins.
10—CFRB—Metropolitan Parade.

3.30 P.M.
10—WEAF—Woman's Radio Revue.
11—CFRB—Gypsy Music Makres.

4.00 P.M.
8—CFRB—U.S. Navy Band (CBS).
7—WJZ—Betty and Bob.

4.45 P.M.
11—WABC—Four Showmen.
15—WEAF—The Lady Next Door.

5.00 P.M.
11—WEAF—The Music Box.
14—CFRB—Skippy.

5.30 P.M.
14—CRCT—Nursery Rhymes.
4—WJZ—Singing Lady.

5.45 P.M.
14—CRCT—Orphan Annie.
4—WABC—Gordon, Dave and Bunny.
10—WEAF—Rex Cole's Mountaineers.

6.00 P.M.
4—WEAF—Madame Frances Alda.
3—CFRB—Dick Steele.
12—WABC—Buck Rogers.
4—CRCT—Indian Serenader.

6.15 P.M.
10—WABC—Bobby Benson and Sunny Jim.
12—CFRB—Mining Broadcaster.

6.30 P.M.
3—CRCT—Beckett Reports
4—WEAF—Mid-week Hymn Sing.
11—WABC—Mischa Raginsky's Ensemble.
12—WJZ—Stamp Club
11—CFRB—Jim Hunter.

6.45 P.M.
4-1-WEAF—Mary Small and Orch.
3—CRCT—Lowell Thomas.
4—CFRB—Croon-a-Tune Boys.

7.00 P.M.
15—CRCT—Amos 'n' Andy.
5—WEAF—Baseball Resume
10—WABC—Myrt and Marge.

7.15 P.M.
3—CRCT—Market Reporter.
6—WEAF—Gene and Glen.
10—CFRB—Just Plain Bill.
13—WJZ—You and Your Government.

7.30 P.M.
4-1-WABC—Paul Keast and Hudson's Or.
1—CFRB—Ferde Mowry's Orch.
4—CRCT—Song Sketches.
6—WEAF—Eddie East and Ralph Dumke.

7.45 P.M.
4—WJZ—Cavalier Quartette.
3—WABC—Boake Carter.
15—WBEN—The Goldbergs.

8.00 P.M.
1—WABC—Little Jack Little's Orch.
12—CRCT—N.C.E. Program.
4-1-WEAF—Phil Duey and Leo Reisman's Orch.
7—WJZ—Crime Clues
4—CKCL—Public School Festival.

8.30 P.M.
10—WJZ—Conrad Thibault, Lois Bennett, and Salter's Orch.
1—CRCT—Dance Moods (CRC).
2—WABC—The Troopers.
10—CFRB—Wrigley Hour.
1—WEAF—Wayne King's Orch.

8.45 P.M.
11—WABC—California Melodies.
9.00 P.M.
10—WJZ—Edgar A. Guest, poet
10—CRCT—Seville Fair.
1—WEAF—Bernie's Orch
11—CFRB—California Melodies.

9.30 P.M.
2—CRCT—Concert Recital.
15—CFRB—Repertory Theatre of the Air.
9—WABC—Minneapolis Symphony Orch.
2—WEAF—Ed Wynn the Fire Chief, and Don. Voorhee's Orch.
1—WJZ—Eddie Duchin's Orch.

10.00 P.M.
10—CRCT—Radio Guild of Canada.
7—WJZ—Ray Perkins in Variety Show.
2—WEAF—Beauty Box Theatre, "The Rogue Song."
10—WABC—Glen Gray's Orch. and Connie Boswell.

10.30 P.M.
3-1-CRCT—News and Maurice Meerte's Orch.
1—WJZ—Frank Black's Orch.
15—WABC—Serial by T. S. Stribling.
8—CFRB—Roxy Reporter.

11.00 P.M.
8—CFRB—News.
10—CRCT—Young Bloods of Beaver Bend.
1—WJZ—Emil Coleman's Orch.
4—WEAF—Leader's Quartette.

11.15 P.M.
3-4-WJZ—Poet Prince.
3-1-WEAF—Dan Russo's Orch.

11.30 P.M.
1—WJZ—Phil Harris Orch.
1—CRCT—Palais Royale Orch
1—CFRB—Luigi Romanelli's Orch.
1—WEAF—Paul Whiteman's Orch.

12 MIDNIGHT.
1—CFRB—Harry Sosnik's Orch.
3—CRCT—Weather.
1—WEAF—Rudy Vallee's Orch.
1—WJZ—Frankie Masters' Orch.

ADVERTISE IN THE DAILY EXAMINER

C.D.S. TUESDAY STORE NEWS

Store Hours: 9 a.m. until 5.30 p.m.; Saturday, 9 a.m. until 9.30 p.m. PHONE 3000

Now it's **Garden Time**

Keep Your Lawn and Garden in Trim With

C.D.S. Quality Equipment

Gardening Tools at Low Prices

Hoe and Weeder, with adjustable spring-steel prongs and long handle. With centre prong removed rows may be straddled. Price 1.05

Turf Edger, with 9-inch steel blade with socket, D-handle 95c

Garden Spade, of high-grade steel, 11 by 7½ inches. Heavy socket; hardwood D-grip handle. Will repay you in service many times over. Price 79c

Lawn Rake, with double row of teeth. One side for ordinary raking, the other having rounded points, making it suitable for raking lawns. 17½ inches wide. Price . 70c

High-grade "Edgerite" Garden Rake, 14 teeth and head braced and riveted. Has steel shank and long hardwood handle. Price 60c

"Standard" brand, 14-tooth Steel Garden Rake. Price 45c

Field Hoe, "Edgerite" quality, 8-inch blade, welded shank. Price 65c

High-grade "Edgerite" Hoe, 1-piece blade and shank, 8 inches. Price 85c

"Standard" Hoe, 7-inch blade, welded shank. Price 49c

High - grade "Edgerite" Spading Fork, four tines, strapped D-handle. Price. 1.35

"Standard" Brand Spading Fork, 4 tines, strapped D-handle. Price 95c

Long-handled, round point Shovel. Blade 12 by 8¾ ins. Each 75c

Turnip Hoe, 8-inch steel blade, solid neck, long handle. A well-made tool at a low price. Price 85c

—Basement, C.D.S.

C.D'S. QUALITY SEEDS

GRASS SEED
EATON'S Recleaned—
½ lb. .. 23c lb. .. 39c
Shady Nook—
½ lb. .. 29c lb. .. 49c

FLOWER AND VEGETABLE SEEDS
Large variety.
Pkg. ..... 5c, or 6 for 25c

ONE-OUNCE PACKAGE SEEDS
Cucumber 15c
Turnip, Early Six Weeks 10c
Cabbage, Early Winningstadt 25c
Radish, French Breakfast and Rosy Gem 10c
Beets, Early Wonder 12c
Lettuce, Cabbage Head .. 15c
Cabbage, Golden Acre .. 35c
Carrots, Danvers, half long 13c
Sweet Peas, Spencer Mixed 20c
Sweet Peas, EATON'S Mixed. 15c
Nasturtium, EATON'S Mixed Dwarf 15c

¼-LB. PACKAGE SEEDS
Beans, Imported Golden Wax 10c
Peas, American Wonder.. 9c
Beets, Detroit Dark Red . 30c
Radish, French Breakfast 23c
Carrots, long red 38c
Sweet Corn, Early Golden Bantam 10c
Beans, Scarlet Runner .. 12c
Sweet Peas, EATON'S Mixed 45c
Sweet Peas, Spencer Mixed.. ..... 60c

½-LB. PACKAGE SEEDS
Beans, Improved Golden Wax 15c
Mangel, Wurzel 18c
Beans, Scarlet Runner .. 20c
Swede Turnip, Purple Top 25c
Peas, American Wonder . 13c
Corn, Golden Bantam .. 15c

—Basement, C.D.S.

Eatonia Bedding

Time to Stock Up for Summer

You Rest Well in Warmer Weather With

Eatonia Cotton Sheets

That's because they have a cool, smooth surface that refreshes. The firm, even weave means they'll stand lots of tubbing. Finished sizes:

	Plain Hemmed	Hemstitched
Size about 63 x 96". Pair..	2.75	3.00
Size about 72 x 96". Pair..	3.00	3.25
Size about 81 x 96". Pair..	3.50	3.75
Size about 90 x 104". Pair..	4.00	4.25

Eatonia COTTON SHEETING

Full bleached and of good heavy quality that will launder nicely.

About 63" wide, yard 45c
About 72" wide, yard 52c
About 81" wide, yard 59c
About 90" wide, yard 65c

Eatonia CIRCULAR PILLOW COTTON

Make your own pillow cases from this long-wearing Cotton.

About 40" wide, yard 30c
About 42" wide, yard 32c
About 44" wide, yard 34c

—Main Floor, C.D.S.

New Silk Crepe Frocks

A LOVELY GROUP FOR TUESDAY SHOPPERS

Smart Frocks of printed silk crepes in field flower and block patterns. Short sleeves and neat collar treatments. Navy, red, brown and green backgrounds. Sizes 16 to 44. Each 3.95

—2nd Floor, C.D.S.

Men's Cotton Combinations

A FINE WEIGHT FOR PRESENT WEAR

A good opportunity to buy several suits of this good quality Underwear. In short sleeve, ankle length style and in the popular Spring-needle stitch. Cut full and roomy. Button front style. Sizes 36 to 44. Special, suit..... 69c

—Main Floor, C.D.S.

SPECIAL FOR TUESDAY AND WED.

Cloverleaf Med. Red SALMON— ½ tins ... 2 for 25c

C. & B. PORK & BEANS— 18 oz. tin ..... 3 for 20c

Lean Stewing BEEF .... 2 lbs. 19c

C.D.S. GROCETERIA "Where It Pays to Shop"

Campbell's TOMATO JUICE— 10½ oz. tin 5c

Fresh Minced BEEF ... 3 lbs. 25c

HappyVale SAUER KRAUT— 2½ sinze tin 5c

Sweet—Seedless ORANGES 2 doz 39c

Choice Quality SIRLOIN OR WING STEAK—lb. 20c

50c MEAT ORDERS DELIVERED FREE

Choice TOMATOES, lb. 10c

Choice Loin VEAL CHOPS. lb. 16c

Fresh Pork LOIN CHOPS— lb. 22c

THE CANADIAN DEPARTMENT STORES LIMITED

BILL TO ABOLISH IRISH SENATE HAS 19 MAJORITY

Abolition Bill is Given Second Reading in Dail Eireann.

DE VALERA SPEAKS.

Senate May Block Bill Until It Becomes Law March, 1935.

DUBLIN, April 23—(C.P. Cable Via Reuters.) — The Dail Eireann passed second reading of the bill to abolish the Senate yesterday by a vote of 70 to 51.

Senate Have To Go.

"The Senate will have to go because it is getting in the way, which is detrimental to the best interests of the State," declared President Eamon De Valera.

The bill chops 16 clauses out of the constitution—all those relating to the Senate or to two houses. Apparently there is no intention of forming a substitute body for the Upper House.

President De Valera pointed out the Senate had opposed the Dail in many fundamental matters. (An anti-government majority remained in the Upper House after the accession of the Republicans to power).

He referred to the Senate's blocking of the bill to remove the oath of allegiance and also the bill extending the local government franchise to persons aged 21 or more. He did not mention the Senate's halting of the government bill banning the wearing of political uniforms. A measure aimed at the opposition blue shirts, which action was the cause of the government's sudden attack on the Senate.

Not Hindering Union.

President De Valera during today's debate declared nothing the government was doing would delay the day when the union of the north and south "which we all desire" would be brought about.

The government was not satisfied that any step they might take now to win the north could be effective, he admitted. But in his opinion the day of re-union in Ireland was going to come much more rapidly by the government's policy than by the policy of the Opposition.

The Senate may block the measure to abolish it, just like any other measure, but at the end of the year a measure limiting powers of the second house to delay bills to three months instead of 18 months, as at present, comes into force. The Senate Abolition Bill, therefore, can become law in March, 1935, despite Senate action. The Upper Chamber will then automatically disappear, and automatically all bills passed by the Dail become law.

Warkworth

Mr. and Mrs. W. J. Harper spent Wednesday and Thursday with Mr. and Mrs. Charles Wolfraim, Castleton.

The Ladies' Guild of St. John's Anglican Church held their regular meeting in the community hall Thursday afternoon, April 19. The attendance was good.

A miscellaneous shower was given in honor of Mr. and Mrs. Roy White at the home of her parents, Mr. and Mrs. Herb Nelson, Dartford, Wednesday evening, April 18. The happy couple were recipients of many beautiful and useful gifts. The large number who were present spent a very enjoyable evening.

Mr. Bruce Sweet, who has spent the past seven years with relatives in Sacramento, Cal., is visiting his aunt, Mrs. Charles Maidens, and other relatives and renewing acquaintances.

Mr. William Phillips, who has been visiting Mr. and Mrs. O. B. Phillips and other relatives in the vicinity, has returned to Rochester.

MORE AIR FORCE FOR SINAGPORE

New Naval Base to be Strengthened in Flying Defences and Have Heavy Guns.

LONDON, April 23 (C.P.)—Plans for the equipment of the British naval base at Singapore, which when completed will make it the world's most formidable stronghold, include a considerable increase in the strength of the Royal Air Force. The base will be protected by the heaviest artillery permanently assembled anywhere at one point.

The air strength at present at Singapore consists of two torpedo bomber squadrons and one squadron of flying boats. While the ultimate air strength has not yet been determined it is thought likely it will amount to at least six squadrons.

One unit likely to go there is the additional flying boat squadron for which provision is made in the Air Estimates for 1934-35. This unit, though it will be formed in home waters, is intended for duties overseas, and it is thought the destination will be Singapore.

CORK, Ireland (CP)—Two Italian salvage vessels, Artiglio and Artiglione, have arrived in Cork harbor to search for cargoes of the vessels sunk by German submarines off the coast during the war.

LIVERPOOL, England (CP) — Falling plaster injured six people at a moving picture show recently opened here. Part of the ceiling collapsed shortly after the place was opened.

CONSTIPATED After Her First Baby

Finds Relief Safe, All-Vegetable Way

She had given up hope of anything but partial relief until she learned of famous all vegetable NR Tablets (Nature's Remedy). But now after years of chronic constipation and biliousness—what a change! New pep—new color and vitality—freedom from bowel sluggishness and intestinal poisons. This all-vegetable laxative gently stimulates the entire bowel, gives complete, thorough elimination. Get a 25c box. All druggists'.

NR TO-NIGHT

"TUMS" Quick relief for acid indigestion, heartburn. Only 10c.

MADRID FEARS NEW GENERAL STRIKE--8 CHURCHES FIRED

PROBABILITIES.
Strong north-west winds; quite cool with some local snow. Wednesday—Fresh north-west winds; fair and cool.

The Peterborough Examiner

HOME EDITION

VOL. LXXII., No. 96 — PETERBOROUGH, ONTARIO, CANADA, TUESDAY, APRIL 24, 1934 — PRICE THREE CENTS

RUMOR MEIGHEN TO RESIGN HYDRO POST

OUTLAW ELUDES ARMY OF POLICE AND DISAPPEARS

Gov't Rushes Extra Men and Whole Wisconsin Woodland is Surrounded.

ORDERS "SHOOT TO KILL."

One of Pals Wounded — Bloodstained Car Found Abandoned Near St. Paul.

MERCER, Wis., April 24.—(AP)— Through the wooded wilds of the north country, freshly white with snow, an army of men hunted big game today—John Dillinger.

Crafty as a fox and ruthless as the wolf that sometimes prowls the brush-snarled timber lands of North Wisconsin, the gunman from Indiana continued to elude one of the most extensive manhunts the northlands ever have known.

"Dillinger luck" was holding; but the feeling was strong among the hunters that John Dillinger — cop - killer, bank robber, highwayman and jail fugitive—was very close to his last stand.

The government had nearly 100 picked men on the job. Some of them were drafted from points as distant as Philadelphia and Washington. Many aeroplanes dropped from the skies, bringing re-inforcements.

The Department of Justice men were under orders to shoot to kill. The sentiment was openly expressed that Dillinger dead would be

(Continued on Page Two.)

ROBERT HADDOW IS RE-ELECTED

Canadian Legion Holds Annual Meeting—Very Successful Year.

OFFICERS ARE NAMED.

Robert Haddow was re-elected president of the local branch of the Canadian Legion at its annual meeting last night. Reports indicated that the branch had had a most successful year, being active particularly in relief and pensions. Captain James Abraham presided during the election of officers.

The new officers are: President, Robert Haddow; past president, Arnold Everett; vice - presidents, Max Sloan and Captain Harold Scott; secretary - treasurer, Cecil Newman; executive committee, Captain George Melton, Frank Millard, Lieut.-Col. M. H. Park, Fire Chief George Gimblett, J. Gonslow, Lieut.-Col. Gordon Hall, R. Long, Auditors, W. Swanger and Ford Turner.

Annihilation First Metropolitan Stakes

EPSOM DOWNS, England, April 24 (C.P. Cable).—Carrying top weight, Mrs. J. Ward's Annihilation won the great Metropolitan Stakes, famous Spring handicap, run over the 2¼-mile course here this afternoon. M. G. Hartigan's Saint Reynard was second, and J. E. Rowson's Roi de Paris third in the field of 20.

KING AND QUEEN OF SIAM WILL VISIT IN LONDON

LONDON, Eng., April 24. (C. P. Cable).—The King and Queen of Siam arrive to-morrow for a six weeks' visit to London and will occupy the most exclusive hotel suite in the world, corner rooms on the first floor of a famous hostelry that have never been occupied by anyone except royalty. The Empress Eugenie once occupied the suite and was visited there by Queen Victoria, this being the only occasion Victoria ever set foot in a London hotel.

Their Majesties will observe complete privacy during their stay. They will make a visit to Buckingham Palace, however.

Claim Rich Gold Strike

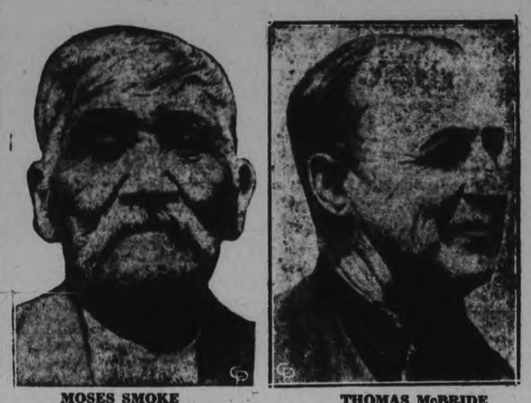

MOSES SMOKE — THOMAS McBRIDE

Because an Indian wouldn't trust an Indian Moses Smoke of Peterborough county, confided a secret he had known for years to Thos. McBride, the "village blacksmith" of Coldspring. The secret concerns rich deposits of gold in Anstruther township, Peterborough county. Some 300 acres of land in which a mysterious cave is said to contain quantities of valuable ore, have been staked by a "company" of ten men, including McBride, who says the find was too big for him to handle alone.

TAXI CAB BY-LAW PLACED BEFORE CITY'S TAXI MEN

Owners Ask for Further Time to Study Provisions of By-law.

COMPULSORY INSURANCE

Welcome Legislation That Would Raise Standard of Business.

More details of the Police Commission's proposed by-law governing the operation of taxicabs in the city were revealed last night at a conference on the by-law at the City Hall between members of the commission and taxi men representatives.

Due to the fact that the taxi men had not had an opportunity to study the provisions of the by-law, they were unable to express their views to the commission, but it seemed that they would welcome legislation that would raise the standard of their business. The meeting was adjourned until Friday evening when they will again confer with the commission on the by-law.

R. R. Hall, K.C., apeared on behalf of the taxi men and was provided with one of the two copies of the by-law, which has been draughted up by City Solicitor Corkery. Before Friday's conference, it was said, he would go over the by-law with the taxi men and then be prepared to voice their opinions and suggestions upon it.

Present By-law Out of Date

In opening the conference, Magistrate O. A. Langley, K.C., chairman of the commission, stressed the fact that the present by-law governing taxis is far outdated and not at all applicable to present-day conditions of the business. "The Commission is endeavoring to have a taxi by-law put in force they will be in the best interests of citizens and satisfactory to the taxi men," he explained. "We want to see that taxi men receive a fair recompense and at the same time be enabled to carry on their business in a creditable manner.

"We propose to have compulsory insurance of taxicabs so that passengers are ensured protection in case of accident. We mean to make it obligatory for taxi men to carry accident insurance.

"We also propose to divide the city in zones as far as taxis are concerned. Area number one, as outlined in the by-law, will comprise that district bounded by Monaghan Road, Armour Road, Park Hill Road and Lansdowne street and there will be a set fare for passengers carried within this district. Area number two, is comprised of

(Continued on Page Three.)

Your Evening Smile

GETTING EVEN

"If you didn't take so much interest in horses you would be better

off," snapped the wife. "You've had horses on the brain all your life."

"I guess that's why I happened to marry a nag."

Moving Tactics

PITTSBURGH, April 24.—(C. P.)—The landlord testified in court that his tenant, Alex Petruska refused to move. So the landlord, Charles Tuckfelt, removed the doors and windows from the apartment. It was cold so, the landlord claims, Alex removed the doors and windows from a neighbor's apartment. Then the landlord had him arrested.

NIPPON WARNING ON AID TO CHINA DAZES LEAGUE

Tokio Statement Regarded as Far From Reassuring on Far Eastern Situation.

"ASIA FOR ASIATICS."

Japanese Claims Armament Sold to One Party in China Will be Dangerous.

By JOSEPH E. SHARKEY
(Associated Press Foreign Staff)

GENEVA, April 24. (AP). League of Nations circles were dazed today by Japan's warning to the world that she will oppose foreign aid to China "under whatever guise" which she deems may distribute the peace in Eastern Asia.

The warning, issued yesterday in a prepared statement by the Tokyo government through Consul General Yuchiro Yokoyama, was regarded as far from reassuring in the present situation in the Far East.

League representatives say Japan is reaching out to the Asiatic peoples and seeking to inculcate in them Japanese ideas and leadership.

Japan was pictured here as defying the League of Nations in the League's home where she was publicly criticized for her aggression in the Manchurian campaign.

The doctrine of "Asia for Asiatics under the leadership of Japan, acting in close collaboration with other Asiatic powers" was enunci-

(Turn to Page 5, Please)

Report Is Awaited On Alleged Flogging

OTTAWA, April 24. (C.P.)—"We are awaiting a report from the principal of the school," said Dr. H. W. McGill, Deputy Superintendent General of Indian Affairs here to-day, commenting on press despatches from Shubenacadie, N.S., regarding the flogging of a number of Indian lads on the reservation school there. The despatches declared that a sum of $53 had been stolen from the school and that 19 Indian boys had been flogged in an effort to elicit from them the name of the culprit.

"We have already had a report from the Royal Canadian Mounted Police constable" Dr. McGill declared. "This confirms that a theft took place. Whether the action taken was improper or excessive I am not prepared to say until a complete report has been received. If necessary we will send a Departmental official from here to conduct an investigation."

WOULD LEAVE COMMISSIONER'S JOB DURING MAY

Resume Legal Practise as Well as Investment Banking Business.

HEARD TORONTO, OTTAWA.

Reports Origin Credited to Inner Circles of Conservative Party.

TORONTO, April 24 (CP) —A Toronto paper to-day says:

"Strong rumor, originating from inner Conservative circles to-day, that Rt. Hon. Arthur Meighen intends to resign his present position as Ontario Hydro Commissioner in May, in order to resume legal practice as well as to conduct his investment banking business, is rife in Toronto and Ottawa."

SUCKER FISHING BAN PROTESTED

Meaford Claims No Net Law Will Hurt Jobless Who Catch Thousands.

SCAVENGER FISH.

MEAFORD, Ont., April 24 (C.P.). —For the first time in the history of this town, sucker fishing in the Big Head River was prohibited here to-day by Fish and Game Inspector Albert L. Rolston, of Owen Sound, who paid a visit here and ordered the fishing stopped immediately. Each spring hundreds of suckers are taken out of the river and are about the worst scavenger fish in these waters.

It is claimed by many that they eat the spawn of other fish and are a menace. They come swarming up the river in thousands each spring, and the fishermen, who are mostly all unemployed men, receive a small price for them.

The inspector stated that it was against the law to fish without hooks, and also to sell the fish without a license. As a result, the Meaford Board of Trade will immediately get in touch with the Department at Toronto to see if the fishermen cannot continue and rid the river of these fish.

Two Missing Girls Found In Lakefield

Missing from their homes here since Sunday afternoon two young girls were found this afternoon by Chief Constable D. Webster in Lakefield. He reported to local police, who had been asked last night by distracted parents to aid in the search, that he would hold the girls until called for by their parents or police.

The girls are Pearl Armstrong, 13, daughter of Mr. and Mrs. Peter Armstrong, 173½ Simcoe street, and Helen Cooper, 18, daughter of Mr. and Mrs. Cooper, 318 Burnham street.

Parents had thought that the pair had run away to Toronto, although they could advance no reason for such action, and the finding of the girls in Lakefield to-day came as a distinct surprise.

Chief Webster did not say whether or not the girls had offered any explanation of their absence from home or where they had spent Sunday and last night.

C.O.L.B.A. Meeting To-Night Postponed

The annual re-organization meeting of the Central Ontario Lawn Bowling Association, which was scheduled to be held in Peterborough club rooms this evening, has been postponed until Wdnesday, May 2, according to a wire received by the local club secretary this afternoon.

WANT RETURN OF COLONIES.

BERLIN.—Demand for the return of the German colonies was expressed by all German newspapers to-day. The occasion was the 50th anniversary of Bismark's granting of protection by Germany to German colonists in West Africa.

A Bit Late

PITTSBURG, April 24.—(CP) —His job gone, Tom Hunt, 35, visited the family relief headquarters and applied for aid. Then he returned home to his wife and four children. There was an official-looking letter waiting from Washington. It said:

"I take great pleasure in informing you that you have been awarded the Distinguished Service Cross in recognition of your extraordinary heroism in action near Cote-de-Chatillon, France, Oct. 14, 1918.

INSULL TELLS OF HIS ESCAPE ON TRAMP SHIP

Fled Hotel by Simply Blackening Hair, Moustache, Removing Glasses.

PASSED GUARDS.

Captain Afraid for 2 Hours to Tell Him Vessel Ordered Back.

(Copyright, 1934, by the A. P.)

ABOARD THE S. S. EXILONA, April 24.—Bit by bit, as the S. S. Exilona bears him homeward to face his accusers, Samuel Insull Sr., has disclosed the story of his dramatic dash for freedom aboard the ancient tramp steamer Majotis from Athens into the Eastern Mediterranean.

The story begins early in the morning of March 14 when the one-time "Little Giant" of the Utilities business sat pondering over orders to leave Greece within a matter of hours.

No one expected a man in his 74th year, who had been described as in a serious condition from a heart ailment, to resort to the methods that Samuel Insull was at that time turning over in his mind. Consequently, none of the sentinels on duty was prepared to penetrate the disguise of the man they watched—a man whom they were about to see appear as 25 years younger.

Perfect Disguise

Procuring a box of blacking such as women use to touch up their eyes he set to work coloring his hair and moustache. He worked patiently, and finally accomplished a remarkable transformation He gazed with interest at the mirror where there started at him eyes shaded by rich black brows and set off by equally black hair and moustaches.

The rest was, he says, "as easy as falling off a log." he simply removed his glasses in order to complete his disguise, then walked boldly out the door, passing the men who were watching for him within a few feet.

He said he was really walking a little unsteadily because it was difficult for him to steer a straight course without his spectacles. However the guards were not unaccustomed to seeing gentlemen who walk unsteadily at that time of morning and no one moved to stop him.

He progressed down the street until he reached a taxi stand, then he merely hired a cab as any ordinary person might do. In it he drove past the pickets and reached Piraeus where the Majotis was waiting.

Hid In Cabin

Once aboard, he went directly to the cabin and remained close inside until the dingy freighter sailed.

When the Greek authorities became aware of his whereabout, late the next day, they ordered the Majotis to put back under the threat of sending a warship in pursuit.

It was hours after they doubled back on their course before Captain Ioannis Mousouris, the master of the ship, for whom Insull professes a great regard, could bring himself to inform his aged passenger of the situation.

Insull recounts the incident with great amusement. He says he was sitting on the deck, fully cognizant of the change of route, when the captain started explaining with profuse apologies and expressions of regret.

Insull interrupted with the demand:

"You see that sun? Now look at the direction we are going. I have known about it for hours. I was just waiting to see how long it would take you to work up the courage to inform me."

SEASON EXTENDED.

The Provincial Department of Game and Fisheries has extended the muskrat trapping season in this district to the end of the present month. The usual ten days afterward will be allowed to trappers to dispose of their catches.

SPANISH CRISIS RAPIDLY NEARS BREAKING POINT

Cabinet Threatens to Resign Unless President Zamora Signs Amnesty Bill.

FREE POLITICAL VICTIMS.

All Religious Buildings Guarded After 8 Churches Fired in Night.

(By Rex Smith, A.P. Foreign Staff.)

MADRID, April 24 (A.P.). — In the face of the threatened resignation of the entire Cabinet, President Alcala Zamora to-day signed a bill granting amnesty to several thousand political prisoners.

Much of the unrest of the past three days was attributed to Zamora's reluctance to approve the measure, passed by Congress and favored by most Ministers.

Zamora's action tended to ease a tense situation.

MADRID, April 24 (A.P.). — Events in troubled Spain rapidly approached a crisis to-day. The entire Cabinet threatened to walk out unless President Alcala Zamora signs a political amnesty bill.

The measure, which would grant freedom to thousands of political prisoners in jails the nation over, has been passed by Congress, but Zamora has not affixed his signature.

Premier Alejandro Lerroux told the Associated Press that "naturally the Cabinet must resign if Zamora does not sign the Amnesty Bill."

The Ministry was formed only last March.

A Cabinet meeting was called to draft implementary measures which would lean neither to the right nor to the left and thus be acceptable to the President. He considered certain features of the Amnesty Act unconstitutional.

Fear General Strike.

There were widespread fears in the capital of another general strike such as that on Sunday during which two persons were killed when Extremists battled police and civil guards.

Despite the Premier's insistence that the government was "in control of the situation," last night was one of terror for many parts of Madrid.

Special guards were thrown around all religious buildings after the firing of eight churches during the night. A workers' union proclamation urged laborers to observe May 1 in protest against the "radical Monarchist government." It threatened violence, "if necessary" to enforce its demands.

MIMICO YOUTH GIVEN REMAND

Faces Breaking, Entering Count, Negligently Firing Aylmer Store.

STORY IS DOUBTED.

ST. THOMAS, Ont., April 24. — C.P.)—The young Mimico reformatory inmate who is said to have confessed to setting fire to the Aylmer Inn on Monday, April 16, appeared before Magistrate C. F. Maxwell in city police court and was remanded until Friday to the county jail on two charges, one of breaking and entering the store of Vera McConnell, where the fire started, the other of negligently setting fire to the store and hotel, thereby causing the deaths of Mrs. Grace Witherall and her two daughters, Stella and Dorothy.

He was not asked to plead to the charge, and was immediately removed to the county jail, where he was being closely examined and re-examined by Inspector Gurnett and other investiagtors all Tuesday morning.

The credibility of his story is doubted and certain angles of it do not appear to dove-tail with known facts.

Up to noon the press was unable to ascertain any further developments with regard to the youth's connection with the fire, investigators being uncommunicative.

The youth has given his age as 15 last July 15. At the school he attended here, his birthday was recorded July 14, 1918.

He told others he was 17 and speaking to a reporter a week ago, just prior to his arrest in Aylmer, where he was found after the fire

Aged Citizen Passes

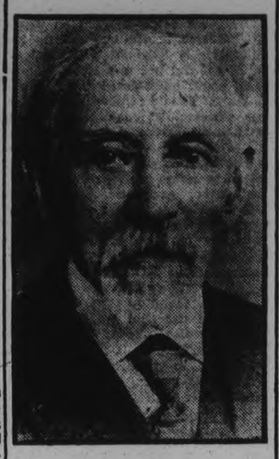

JOSEPH LEE,
Venerable old resident of this city for the past quarter century, who is dead at his Orpington Road residence, at the age of 87 years.

HAROLD CASSON GIVEN 3 MONTHS AND $500 FINE

Failure to Pay Fine Will Mean an Additional Three Months.

OPERATED STILL.

Havelock Woman Remanded Until Friday on Charge of Vagrancy.

For possessing an illicit still, Harold Allen Casson, 27, Machinist, 586 Water Street, was sentenced by Magistrate Langley to-day to three months in the Ontario Reformatory and to pay a fine of $500. Failure to pay the fine will mean an additional three months' imprisonment for him.

Casson was arrested Friday when R.C.M.P. officers raided his home, finding 17 quart bottles of moonshine concealed beneath the floor in the summer kitchen and a still in the cellar of the house. His record was produced for His Worship to-day, and it disclosed that he had been convicted two years ago of charges of illicit brewing of beer and possession of a still.

Havelock Woman Remanded.

A Havelock woman, charged as a vagrant, explained that the trouble that had brought her to court was all due to her having had 18 teeth extracted by a dentist. She said the dentist gave her "stuff" to pull the teeth and then afterward she had a couple of drinks to stop the pain. "I don't remember anything more," she stated.

Chief Newhall told the court she had been making a "terrible noise" on George Street, and tried to bite the officer who arrested her. She pleaded not guilty and was remanded until Friday. In the meantime her mother will be informed. The Chief said the woman always got into trouble when she got out of her mother's sight.

Italo-Bulgarian Deal Is Under Way

ROME, April 24 (A.P.).—Premier Nicholas Mouschanoff of Rumania is attempting to negotiate directly for an Italo-Bulgarian treaty to safeguard Bulgaria's agricultural interests, it was learned to-day.

His hope, it was said, is to modify certain European economic accords which he thinks militate against Bulgarian agricultural interests.

Premier Mouschanoff came here yesterday for conference with Premier Mussolini and other Italian Government leaders.

CONSERVATIVES PLAN 22 RALLIES NEXT FORTNIGHT

Premier Henry and Seven Ministers to Speak—Candidates be Selected.

GENERAL ACTIVITY.

Hepburn Tells Beamsville He Is Staking His Political Reputation on Coming Vote.

TORONTO, April 24. (CP). While numerous forecasts place the voting date around June 21, political parties to-day welded their ranks for the coming Ontario general elections, with government supporters preparing for more than 20 Conservative meetings within the next two weeks. Premier George S. Henry and seven of his cabinet ministers will address these meetings which will select Conservative candidates for the elections.

Liberals last night placed another standard bearer in the field with Frederick H. Avery, mayor of St. Catharines, chosen to contest Lincoln constituency. He was selected unanimously at a meeting in Beamsville addressed by Mitchel F. Hepburn, Ontario Liberal leader, and Harry Nixon, Ontario Progressive leader.

Mr. Hepburn told the 1 000 delegates and Liberal supporters gathered at the Beamsville meeting that he was staking his political reputation on the coming elections. Beer and wine would not be a main issue in the campaign as far as his party was concerned, Mr. Hepburn added, and Liberals would make their bid for power on the "main issues."

If elected, he concluded, his party would give fair trial to the present government's proposed beer and wine legislation.

In an address at Toronto E. F. Singer, Conservative member in the Ontario legislature for St. Andrew's warned the election of Mr. Hepburn's party might result in a dictatorship in Ontario. He feared election of the Liberal party "and its different groups" would mean "a dictatorship or some Socialist administration that is an anathema to us British folks.

Slaght Scores Price

While Mr. Singer levelled his guns at the Liberals, Arthur Slaght, K.C., prominent Liberal, charged in a Toronto address the "Tory Liquor Commission" would allow middlemen to add their commission to the cost of liquor. Mr. Slaght charged the Ontario Attorney General "consummated and approved" sale of public offfice in connection with retirement of Magistrate Daniel McCaughrin of Orillia who claimed he was bought out of office.

Retirement of Rev. A. C. Calder, Conservative member in the legislature for West Kent, was announced last night at Wallaceburgh as the Conservative Association executive prepared for the nomination convention during the first week in May. Burton L. Bedford, former Chatham Mayor, and Dr. S. A. Richardson, present Wallaceburg Mayor, are mentioned as planning to stand for nomination.

This afternoon East Kent Liberal-Conservative Asscciation meets

(Continued on Page Three.)

SEE SILVER BILL APPROVED.

WASHINGTON, April 24 (A.P.).—Congressional passage and presidential approval of a bill to authorize the purchase of 1,000,000,000 ounces of silver for use as primary money was predicted to-day by a member of the United States Senate silver bloc.

MARKETING ACT FIGHT RENEWED TO-DAY IN HOUSE

Ralston Delivers Biting Attack on Govt's New Gold Tax.

Woodsworth Supports It.

Liberal Critic Charges Budget Fails to Give Information on Anticipated Expenditures.

OTTAWA, April 24 (CP)—After one day devoted to debating the Budget, the House of Commons today returns to the controversial "Natural Products Marketing Act" and to the conflict of opinions as to whether the measure is beneficial or otherwise and whether it is Socialist.

In one respect at least the reactions to the Budget and the Marketing Bill were similar. The Liberal Opposition opposed the Marketing Bill and the main provision in the Budget, the 10 per cent. gold tax, while the Left wing of the Opposition, with J. S. Woodsworth, C.C.F. leader as spokesman, approved of both.

Hon. J. L. Ralston, Liberal financial critic, directed his severest barbs of criticism at the gold tax yesterday, as he opened the Budget debate, and Mr. Woodsworth followed him with commendation of the levy and the suggestion it should be higher.

Conversion Out at Present

Both Opposition spokesmen also dwelt on debt conversion and dissented from the Governments' stand that no immediate conversion of the national debt to lower rates of interest is possible. Mr. Ralston believed an appeal to the Canadian people on patriotic grounds would ensure success of a great national conversion loan at a very low rate of interest.

The Budget had been framed on class considerations, Mr. Woodsworth claimed. It was designed to make the rich richer, and the poor poorer. Bondholders should be called upon to forego a portion of the returns they now received out of the labors of the Canadian people.

As a representative of the mining country of Northern Manitoba, B. M. Still (Cons., Nelson), said he did not like the gold tax, but had confidence the Government would give careful consideration to the position of new mines and those operating with low grade ore.

Broken Promises

The Government's record had been a series of broken promises, increasing taxation, increasing debt and successive deficits, said Mr. Ralston. Since it came into office it had added $564,406,000 to the national debt, and even now the Minister of Finance was budgeting for a surplus only on ordinary account without venturing to give the House an estimate of the special expenditures likely to be made during the year.

This was another point on which he directed special criticism at the Budget. It was not a Budget at all, as it did not give the information about anticipated expenditures a budget should contain. Each year the Government was departing more and more from the established principles of parliamentary government by abrogating to itself the right to spend money without parliamentary sanction. The Budget made no mention and no financial provision for the proposed public works program for the relief of unemployment which was certain to involve large sums of money.

Budget Levies

W. H. Golding, Lib., South Huron, said the first Budget brought down by the present Government, had brought with it a duty on tea, increases in postal rates, an increased sales tax, a duty on coal, and higher tariffs.

(Continued on Page Three.)

No Robber

TROY, N.Y., April 24.—(C P) —Police Justice Byron "wouldn't rob a child's bank even for the law."

So he told Everett Lawless, whom he fined $2 on a traffic charge.

Lawless dug down and brought $2 in pennies.

"What's the idea," asked the judge.

"I've been out of work for some time," Lawless replied, "and had to take this from the kid's bank."

"Take it back," ordered the court. "I wouldn't rob a child's bank even for the law. Put it back in your child's bank."

Campbellford Roads In Good Condition

CAMPBELLFORD, April 24 (By Examiner Staff Correspondent). — "From here to Hastings is the best the road has been in the past twenty-five years," was the comment of Joe Anglin of the Peterborough-Campbellford Bus Line, when he pulled into Campbellford yesterday afternoon in a brand new bus which is on the run for the first time this season. He reported that all the road from Peterborough down was in first-class condition, but the stretch between Hastings and Campbellford was exceptionally good. This road is being graded at present by the township power grader.

The road between Campbellford and Stirling is also much improved, the bad spots around Hoards having been fixed up with the grader. No. 30 highway between Campbellford and Brighton is also in first-class shape, and all township and line roads are in good condition.

FISHING IN CANADA

"It is there that we are going with our rods and reels and traces,
To a silent, smoky Indian that we know—
To a couch of new-pulled hemlock with the starlight on our faces,
For the Red Gods call us out and we must go!"

RUDYARD KIPLING'S lines are brought to mind by a booklet entitled "Sport Fishing in Canada" issued by the National Parks of Canada, Department of the Interior, Ottawa. This publication is a timely and welcome handbook on Canadian fishing waters, for with the advent of spring there comes to the angler an irresistible call from the lakes and rivers, the woods, and the trails. In fancy he feels the whip of rod, hears the hum of singing reel, and sees his drifting canoe with a dusky Indian in the stern being propelled slowly to a camp beneath the stars.

For many years thousands of fishermen from all over America have visited old and favoured fishing locations in Canada. More recently the extension of railways and the construction of new motor roads have placed hitherto inaccessible fishing waters within easy reach of the great centres of population. In these unspoiled waters from the Atlantic to the Pacific the angler will find unexcelled sport for many varieties of game fish. There is in Canada game fish for every class of angler. There are the Atlantic, tyee, and coho salmon and the numerous species of the trout family; there is that knight in bronze armour, the bass; that warrior which lurks amidst the lily pads, the maskinonge; the ubiquitous pike; the toothsome pickerel; the mighty tuna and sword fish; and other sporting varieties.

All these species are not found in the same waters, nor even in the same provinces, but each has its range somewhere in Canada. The open seasons on the various species differ according to local conditions, and parties contemplating a trip should secure all available information in advance, as careful planning adds greatly to the success and enjoyment of a holiday.

"Sport Fishing in Canada" is interesting, it is free, and will be found most useful to the fisherman now preparing his "rods and reels and traces" for the coming vacation season.

CATCH SUCKERS WITHOUT NETS

Nets Can No Longer Be Used in the Taking of Suckers.

PROTECT GAME FISH

That call "suckers are running" will no longer cause just the same thrill as in former years to youngsters of this district, as the result of an announcement by Fred Marshall, county fish and game inspector.

Nets can no longer be used in the taking of suckers nor can these fish be snagged, grapped or gaffed, according to Inspector Marshall. This rule regarding the taking of suckers prevails in Victoria, Peterborough, Northumberland and Durham counties and the waters of the River Trent, Lake Scugog, Crowe Lake, Crowe River and Beaver creek in Hastings County.

Inspector Marshall pointed out these new rules regarding suckers are not to protect suckers but to prevent the taking of game fish out of season.

"Every spring during the sucker fishing many large bass and maskinonge are caught by the sucker fishermen in nets or by gaffing at the locks," he explained. "It is to protect the game fish that the Government has set down these rules about suckers. The department does not care at all about suckers and how many are caught, as long as they are not taken in a manner prohibited."

A Banquet Lost

HANFORD, Calif., April 24 (C.P.)—It was 12 down and 4 to go for Oscar, the 16-inch Gopher snake, and it might have been a big day for Harry the Hoptoad had not E. J. McIntyre, Principal of the Oakvale School, happened along.

The 12 down were the 12 most important inches of Oscar's anatomy, and they were down Harry's stomach. The four to go were what McIntire grabbed hold of to pull a dazed and thankful Oscar from Harry's protesting jaw.

McIntire reported Harry and Oscar went their ways, neither the worse for wear.

Hog Quotations In Peterborough

TUESDAY, APRIL 24, 1934.

Canada Packers quote:

Bacon hogs — F.O.B., $7.60; off truck, $7.75.
Selects, $1 per hog premium.
Sows, 3c off bacon prices.
Dresed Hogs— Head on, $12.50; headless, $13.00.
Cream—No. 1 (on truck). 21c.
No. 1, delivered, 22c.
Special, 2c per lb. premium.

Dewart Bros. quote:

Grain — Fall wheat, bushel, 75c; oats, 40c; barley, 50c; rye, 55c; buckwheat, 50c; alsike, $6.00 to $8.00; peas, 85c; red clover, $5.50 to $7.50.

Bethany

Lila Davis was a recent visitor to Lindsay.

Laurence Clay, of Toronto, is the guest of Rev. Mr. Holden and Mrs. Holden at the rectory.

The Y.P.S. of the United Church held their regular session on Wednesday evening with a splendid attendance Following the business of the meeting, a short program was given with reading by Margaret Jackson and a solo by Mrs. Scott. Slides of the Passion Play were given and explained by Mr. Smith, of Millbrook.

NEW DEAL FOR CANADA.

OTTAWA, April 24 (C.P.). — Suggestions as to ways in which Canada might adopt the good features of the "new deal" in the United States, while avoiding the defects which have become apparent are under consideration here to-day at a conference of National Labor Unions under the auspices of the all-Canadian Congress of Labor.

Stuffy Head

Just a few drops up each nostril. Quickly breathing again becomes clear! VICKS Nose & Throat DROPS

LACK OF FUNDS HURT PROGRAMS

Two Professors Backing Radio Commission Claim Great Public Service Rendered.

Favor Lectures, Debates.

OTTAWA, April 24 (C.P.)—Further defence of the Canadian Radio Commission was laid before the House of Commons Radio Committee yesterday by two university professors and a representative of a Toronto advertising agency which had made wide surveys of Commission and other radio programs.

Dr. W. J. Dunlop, head of the University Extension Department, University of Toronto, and Dr. Edouard Montpetit, University of Montreal, joined with C. M. Passmore of Toronto in declaring the Commission was handicapped by lack of finances but had rendered the best possible service it could under the circumstances.

Mr. Passmore clashed briefly with W. A. Beynon, Cons., Moosejaw, on the subject of wave length changes in Western Canada, with the advertising man declaring the changes had proven "moderately successful." Mr. Beynon objected strenuously. Declaring he drove several thousand miles each week throughout southern Saskatchewan had found the people "up in arms," about the changes of channels, particularly affecting CRJM at Moosejaw, which now operates on 540 kilocycles.

The two professors joined in expressing the opinion the Commission had performed a real service to Canada in carrying university lectures and debates during the past winter, with Dr. Montpetit stressing the point such programs gave students and others a better grasp of problems fellow-students in various parts of the country.

He declared a greater Canada would arise from this mutual understanding, and thought such programs should be continued and elaborated. Prof. Dunlop explained the universities had formed a committee to study the question of putting such broadcasts on the air, and had received cordial co-operation from the Commission.

DR. R. NEWTON POWELL PASSES AWAY IN TORONTO

TORONTO, April 24.—Rev. Dr. R. Newton Powell, since 1925 minister of Centennial United Church, Dovercourt Road and Bloor Street, died last evening at the parsonage, 100 Delaware Avenue, aged 65 years.

Dr. Powell, who was prominent in the Canadian Methodist Church prior to Church Union, had been in failing health since last summer, when he relinquished his active duties at Centennial Church. He had planned to resign at the end of June. Despite his illness, he was able less than two weeks ago to conduct the marriage, at his bedside, of his only daughter.

CROLL OUT FOR SEAT.

WINDSOR, Ont., April 24 (C.P.). —Mayor David A. Croll of Windsor will sleek the Liberal nomination in the Windsor-Walkerville riding for the next Provincal election.

Mr. Croll made the announcement last night as he was leaving for Toronto to attend a Liberal gathering there to-day.

LONDON (CP) — The British Chambers of Commerce, in considering discussion with the Chancellor of the Exchequer regarding the Budget for 1934, decided to concentrate upon the desirability of a reduction of Income Tax.

SLUM CONDITION DRAGON MUST GO SAYS BENNETT

Premier Urges St. George's Society to Gird on Armor Against Poverty.

POINTS TO ENGLAND.

Goes Back Into History, Traces Hazards Which Built Nation Into Great Empire.

TORONTO, April 24 (C P.). — Prime Minister R. B. Bennett was back in Ottawa tolday, having verbally clothed the members of Toronto's St George's Society in armor and sent thtm out to kill the country's current dragons.

Conditions in the slums, sufferings of mother and child ,and all the evils of poverty were the modern counterpart of the monster slain by St. George, said the Prime Minister, responding to the toast to "St. George and Merrie England" at the Toronto society's 100th anniversary banquet.

He coupled his appeal for present betterment with an oratorical paean of praise for the Norsemen and the Normans and Jutes and Saxons and Angles who were the forefathers of the English race.

To the Englishman's genius for government, his ability to compromise, his respect for an enemy, his sense of justice, above all, his loyalty—he attributed the greatness of the race.

The Englishman's idea of colonization was quite different from that common in other Empires which had failed. England always endeavored to give her colonies self-government at the earliest possible moment.

Loss of the Colonies.

Against the advice of Burke and Pitt she had been tardy in the case of the colonies which became the United States. In this connection it was pleasant to receive the message despatched by the Charleston, S.C., St. George's Society, which had been founded in 1733, for 101 years before Toronto's organization.

"Science, literature, and art have flourished there," he said. "The England of yesterday, the England of Alfred, of Elizabeth, and Victoria and George, and the England of to-morrow—that is the England we celebrate."

The Prime Minister, divorcing himself entirely from current political poblems and controversies, went back into history to talk of the Danes who swept into Kent fifteen hundred years ago, to trace the hazards and difficulties which had built up in the Englishman of to-day the spiritual stamina which enabled the country to face tremendous burdens of taxation and emerge cheerfully with a surplus which was the envy of the modern world.

7-Month Pullet Lays 5-Yolk Egg

Mrs. McAuliffe, R.R. 11 Peterborough, has many hens and sometimes they lay some large eggs. One egg, weighing four ounces and containing five yolks and laid by a 7-month-old pullet was sent to The Examiner by Mrs. McAuliffe. Another egg, with a soft shell, weighed two ounces.

BEE HIVE
GOLDEN
CORN SYRUP
A GREAT ENERGY FOOD

OUTLAW ELUDES ARMY OF POLICE

(Continued from Page 1)

more desirable to the forces of law than Dillinger alive.

The memory of the outlaw's latest victim—a Government agent slain as Dillinger blasted his way from a tavern near here Sunday night—was not calculated to encourage the officers to take any chances with the heavily-armed desperado and his gang of criminals.

Hideout Uncertain

Dillinger was believed hiding today either in this northwoods country or to have taken refuge in one of several hideouts he is believed to have prepared in the twin cities of Minneapolis and St. Paul.

The casualty list from Sunday night's two gun fights remained two dead and four wounded, with the condition of one of the wounded men critical.

The belief that Dillinger may be in one of the twin cities arose after the skirmish which three men had yesterday with three deputy sheriffs in St. Paul Park, a suburb of St. Paul. One of the men is believed to have been Dillinger.

The deputies, who had been guarding the roads in the search for the Dillinger mob, exchanged shots when they encountered the trio in a small automobile bearing Wisconsin license plates. Here again fortune smiled on Dillinger —if Dillinger it was.

A lumbering truck, coming in from a side street delayed the deputies' machine just long enough to permit the trio to escape. One of their number, however, was believed to have been wounded. Bloodstains were found in the trio's car when it was found, abandoned.

Body Hidden in Woods

There were also rumors that the Dillinger gang, which apparently spit into two groups after the Sunday night gun fights near Mercer, lost another man in the gunfire in the Wisconsin woods, the rumor had it that the victim's body had been carried away in the woods—in which some investigators believe the Mooresville, Ind., "Bad Boy" had gone into hiding.

If that's the case, even the elements were helping th outlaw, for the roads were covered with snow, handicapping the hundreds of law enforcement officers in the hunt.

Authorities were quick to hem the killers in a gigantic circle that extended from Duluth to St. Paul and Minneapolis, to Chicago and to Milwaukee. Synchronizing their movements, the constabularly of Michigan took up strategic posts along the Wisconsin border to preclude the possibility of the gunmen backtracking through the upper peninsula.

Roads were guarded, and all bridges, too. Officials in the entire district co-operated in forming a cordon of marksmen urged to fire, if necessary, at first sight of Dillinger.

Short of Arms?

The fact that the desperadoes might be hampered by a shortage of armaments was disclosed when Federal agents announced they had confiscated six machine guns, a dozen shotguns and rifles, and five steel vests left behind by the seven men of Dillinger's mob tavern.

The officialdom which had watched the toll of deaths ascribed to Dillinger and his no-quarter nomads grow to an ominous 13 with the slaying of W. C. Baum, a Government operative, and Eugene Boisoneau, a civilian conservation corps employee, in the Sunday night gun engagement, apparently had decided to beat them at their own machine-gunning game.

While four of the desperados had not been located since they burst out of the Mercer tavern, one of their victims, John Morris, another C.C.C. worker, hapiessly caught in the crossfire, remained in a critical condition at an Ironwood hospital. Two other casualties, Constable C. C. Christensen of nearby Spider Lake, and John Hoffman of Mercer, were convalescing, while the fourth of those wounded in the resort battle, Federal Agent J. C. Newman, left the infirmary.

The women the criminals deserted at the inn when they beat their retreat were spirited out of the Eagle River Jail last night under a heavy guard and started for an undisclosed destination.

The girls flippantly declined to yield any information concerning their erstwhile escorts, according to authorities who put them through an extensive questioning.

Assistant United States Attorney General Joseph B. Keenan spurred the marksmen participating in the manhunt with this statement issued in Washington:

"We will get them!"

President Roosevelt, meanwhile, demanded that Congress expedite passage of pending legislation that would greatly strengthen the Government's hand in smashing criminal combines.

TROTZKY WOULD PREFER CHINA TO TURKISH RULE

BARBIZON, France, April 24. — (A.P.).—Leon Trotzky would rather go as far as China than return to his Turkish Elba, Prinkipo Island.

This was revealed to-day by his secretary, who added that although the exiled Russian has applied for permission to live in a number of countries—now that he has been ordered out of France—replies are slow in coming.

The sponsor of the "Fourth International" and his wife at present are taking their daily stroll after midnight to avoid the stares of the thousands of tourists who crowd around the villa during the day.

EASILY EXPLAINED

PHILADELPHIA, April 24. (CP). It was all so simple, police say their two prisoners explained. Motorcycle officers nabbed Howard Forye and Raymond Kiedel, charging that the men were carrying a bathtub from a vacant house. "We wanted some pipe to rig up a gas stove" was the explanation.

YOU'LL find the practice interesting, helpful and profitable. You'll find in The Examiner many items that are helpful to you in carrying out your daily affairs . . . menus, household hints, fashion notes, health suggestions. And probably most valuable of all, you'll find that clipping items from the advertisements not only saves you shopping time but actually accomplishes important savings in your budget.

Make your shopping list from the ads . . . then go out and buy. Show the salesmen in the stores the items that interested you in their advertisements . . . they are anxious to show you the things you want. And they appreciate that they are wise shoppers and good customers who organize their buying through the advertisements.

THE . . . . . .
PETERBOROUGH
EXAMINER

Constipation due to insufficient roughage in the diet should yield to Post's Bran Flakes eaten regularly. A competent physician should be consulted for cases not corrected in this manner.

IT'S hard to "be yourself" when digestion's wrong. Maybe your condition is caused by that common trouble—lack of proper bulk in the diet. Try Post's Bran Flakes every morning for breakfast. Delicious and effective as a regular breakfast dish or at any meal. Bran muffins are grand when made with Post's Bran Flakes With Other Parts of Wheat. The recipe is on the package. Made in Canada.

POST'S BRAN FLAKES
WITH OTHER PARTS OF WHEAT
B12-34

LANSDOWNE LODGE SONS OF ENGLAND HONOR PATRON SAINT

Rev. G. Tebbs of Burlington as Guest Speaker Presents Travelogue.

GEORGE BENTON PRESIDES

St. George's Day was fittingly commemorated at a largely attended dinner held at Paragon Hall last evening under the auspices of Landsdowne Lodge of the Sons of England Benevolent Society.

The function attended by over one hundred members of the Order and their guests including a representation from St. Ives Lodge, Millbrook partook of an excellent meal, the menu for which included "the roast beef of old England," and plum pudding and mince pies.

E. A. Peck, K.C., M.P., a member Lodge for fifty years ably proposed a toast to "Canada," during which he reviewed the Dominion's past achievements in the light of which he felt assured, "This country is going to go ahead and assume its former high standing among the nations of the world."

"I can only say it is something to be hoped for," Mr. Peck said speaking of the possibility of new government buildings being erected here and to which reference had previously been made by Alderman Max Sloan in proposing the toast "Our City" in the unavoidable absence of Mayor Roland Denne.

George Benton Presides

George Benton, president of Lansdowne Lodge, presided and extended a warm welcome to the guests after the toast to "The King" had been duly honored. He called upon Charles Shaw to propose the toast "St. George's Day."

Mr. Shaw in the course of his remarks expressed his pleasure at entering into such a celebration with "the sons and daughter of my own clan." He recalled the trip which he had made to his native England two years ago after an absence of thirty years in this country, and proceeded to speak of the inborn love that dwelt in the heart of every British subject that had inspired them to rise to great sacrifices. Particular reference was made by the speaker to the contribution given by such societies as the Sons of England.

"There are many St. George's within the Empire to-day, and many dragons within the Empire to be killed," Mr. Shaw said in urging the need of jealously guarding the noble traditions as represented by the Union Jack.

"Your teachings," he stated, addressing his remarks to the members of the Lodge, "are based on Bible truths. Put them into practice and you need never fear. The flag will fly forever."

Lantern Lecture

Nothing could have been more appropriate to the occasion than the delightful illustrated lecture skillfully presented by the Rev. G. Tebbs of Burlington, in the course of which he transported his audience, as it were, on a trip to England.

In a series of lantern slides, prepared by himself during his frequent visits to his native land, the lecturer a man of apparently inexhaustible humor, showed pictures of London in many of its phases. As the slides were screened in succession, he kept up a rapid fire of interesting comment, which was for the most part well seasoned with sparkling wit and cockney humor, which was not without special appeal to a larger part of the gathering.

Not only did the series of slides include the chief points of historic interest well known to the average tourist, but they also embraced lesser known points of charm and appeal.

One of the slides very appropriately showed an interior view of St. George's Chapel at Windsor where St. George's Day celebrations were held yesterday in honor of England's patron saint.

The Unknown Soldier

Other slides of particular interest were those of the Unknown Soldiers' Tomb in Westminster Abbey, and the Cenotaph in Whitehall. The speaker said that on several occasions he had stood watching the Cenotaph from a short distance, and had observed that every hat as he passed the nation's memorial to her war dead. It was a gesture of reverence and respect which he contrasted with that accorded to war memorials in Canada.

The Rev. Mr. Tebbs' slides took the audience to Princess Landing Stage at Liverpool and aboard the C.P.R. Liner Duchess of York for the return trip to Canada. Aboard the boat, the lecturer was shown with Sir John Martin Harvey with whom he claims to have had an acquaintance extending over a number of years.

In the course of his lecture, the speaker frequently referred to Peterborough, the historic city in which he was born, and where as a boy he sang in the choir of the ancient and beautiful cathedral.

Others who contributed to a very enjoyable program included the Misses Phyllis Starr and Phyllis Rome, vocal solos; and George Coleman, vocalist. Miss Lily Bacon, A.D.C.M., A.T.C.M., played the piano accompaniments.

Harry L. Beal and S. T. Harris ably proposed the vote of thanks to the speakers and to the guest artists, and the program concluded with the National Anthem.

The record number of six candidates may be entered in the rectorial election of Glasgow University, Glasgow, Scotland, when Compton Mackenzie retires next October.

ADVERTISE IN THE EXAMINER

MARMORA HEARS DR. JOHN INKSTER

Village Pastor of 34 Years Ago Speaks Ably on "Palestine and Its People."

(Examiner Correspondence)

MARMORA, April 24.—An intensely interesting illustrated lecture 'Palestine and Its Peoples' was delivered at the Town Hall on Monday even by Dr. John Gibson Inkster, minister of Knox Presbyterian Church, Toronto.

Though thirty-four years have passed since this noted Toronto preacher was minister of the local Presbyterian Church there were many in the audience whom he readily recognized as fellow residents of 1899. Dr. Inkster at the commencement of his remarks jocularly referred to the occasion some years ago when one of his successors in Marmora upon receipt of a false report of his death, conducted a memorial service.

Throughout the lecture, Dr. Inkster in dealing in his own especial manner with the cities and towns and peoples of the Holy Land emphasised a statement in his introductory remarks "The Jew is the Greatest Sign of the Times."

Assisting in the program was the Deloro String Quartette, Messrs S. B. Wright, W. L. Regg and A. V. Yates and Mrs. S. B. Wright. Their appropriate selections were well received.

At request of Dr. Inkster, a scripture reading was given, John 20: 1-14. Rural Dean A. B. Caldwell opened the program with prayer and W. R. Reynolds, president of St. Paul's Men's' Club under whose auspices the lecture was given acted as chairman.

TAXI CAB BY-LAW PLACED BEFORE CITY'S TAXI MEN

(Continued from Page 1)

all the rest of the city and there will be a set fare for carrying passengers within it. The by-law will also fix rates within an area of three miles of the city's limits, we have no jurisdiction beyond this, and there to the rate for passengers will be fixed."

Protect Taxi Men

Mayor Denne reiterated his previous warning that the by-law would prohibit men in other walks of life from doing taxi work as a sideline. "We want to protect the men who are in the business 24 hours each day," he said. "The legitimate taxi man needs some protection and is going to have it."

The bus company, which he praised highly for the manner in which it had carried on its business here, needs some protection too, Mayor Denne said, and ten cent taxi fare was not fair to the bus company and no longer will be permitted here.

"We are not out to legislate any legitimate taxi man out of business but we want to protect him," added the mayor. "Some men in the city are operating taxi services and have not taken out permits. Others hire their cars on Sunday and do the real taxi man out of this business. We want to raise the standards of the business, a standard which you can live up to and which will benefit you financially and give you greater security in your business."

Mayor Denne asked, "Do you think we are on the right track?"

Mr. Hall said that it was the opinion of the taxi men that the commission was endeavouring to be fair. He said that compulsory insurance was a serious question that should be given much consideration. He asked that the meeting be adjourned to permit the taxi men to consider the provisions of the by-law closely, before expressing their opinion.

The meeting was adjourned until Friday evening at 7 o'clock in the Council Chamber.

Obituary

MRS. L. A. DENIKE.

CAMPBELLFORD, April 24 (By Examiner Staff Correspondent). — The funeral of Elizabeth Gay, beloved wife of Luther A. Denike, was held yesterday afternoon from the Campbellford family residence on Second Street, the service being performed by the Rev. H. P. L. Seymour of St. John's United Church, assisted by the Rev. L. M. Smith of the Campbellford Baptist Church. Interment was made in Mount Pleasant Cemetery. The pall-bearers were: Jim Gay, Harry Gay, John Butler, Harold Sanders, Herbert Adams, and Malcolm Cooke.

The late Mrs. Denike died on Saturday morning, following a lengthy illness. She was sixty-one years of age. Born in Huntingdon Township, she has lived for many years in this section of the country, and was a well-known and beloved figure in the community. A member of the United Church, she was at one time a very active church worker and was beloved of a large circle of friends.

Surviving are her husband; one son Harry of Campbellford; two brothers, John of Campbellford and James R. of Essex, and three sisters: Mrs. J. Sanders and Mrs. B. F. Butler, both of Campbellford, and Mrs. Jane Cooke of Norham.

CASH AUCTION SALE

Farm Implements, Real Estate etc. The undersigned has received instructions from Mrs. Catharine Oakley, Administratrix of the estate of the late J. W. Oakley, to sell, by Public Auction, at her residence, Lot 4, Con. 5, Asphodel Township, at 1.00 p.m. on Thursday, April 26. Real Estate. Chattel Property and Household Effects. Real Estate (house with running water, 2¼ miles from Hastings). Terms announced at time of sale. Other effects, cash

J. R. Battisby, Auctioneer.

2d-98-4961

MARKETING ACT FIGHT RENEWED

(Continued from Page 1)

The second Budget brought a deficit and an increase in the public debt of $114,000,000. The following year, there were additional burdens of taxation, another dificit and another increase in the public debt of $220,000,000.

In 1933, there were addition taxes, and in 1934 there was another deficit and $135,000,000 added to the public debt. Notwithstanding the promises and predictions of the government, said Mr. Goding, every Budget had brought increased taxes, higher tariffs and deficits all along the line. Canada was being "governed and legislated to death," Mr. Golding declared, and he urged the setting up of a committee by the Dominion and Provinces, "with politicians excluded" to determine how efficiency and economy in government might be achieved.

As a climax to a many-sided indictment against the Bennett Government and its record, Mr. Ralston, former Minister of National Defence, moved a straight want-of-confidence motion. It would place the House on record as disapproving of the "politicies of economic nationalism which have proved so disastrous to Canada's trade" and of favoring "policies which will promote export trade throughout the world."

"Debts, deficits and taxes" was the phrase used by the Liberal critic to describe the record of the Bennett Government. "They have sown the wind and reaped the whirlwind," regarding tariffs and trade, awakening "to find that Canada is not the only country which can restrict imports. They find as a result Canada's former customers refuse to buy."

Apparently the government's one policy to clear depression from the land was to stand by, watch developments, "counselling the troops to have courage and patience."

Suggest Conversion

To lift the burden of $145,000,000 in annual interest charges, Col. Ralston urged conversion of the national debt to lower rates. "What I deplore is the rather dogmatic attitude taken by the Prime Minister and the Minister of Finance in assuming this matter of debt conversion is completely out of the picture and that we are absolutely obliged to continue paying $145,000,000 in interest every year whether we like it or not."

Because the gold tax was the taxation feature of the Rhodes Budget, the Liberal financial critic turned his biggest guns on it. "It is discrimination against a particular industry and secondly it is discrimination against a particular section of Canada."

The tax would bankrupt some mines which were operating in low-grade ore, Col. Ralston predicted and it would hinder development in many parts of the country such as the Maritimes. Special consideration should be given low grade mines which operated on a small percentage of profit.

"I do not suggest," continued Col. Ralston, "this tax is wholly bad by any means but I am suggesting there seems to be a lack of appreciation of the fact there are other industries in this country which have been able to increase artificially their prices because of government action. These industries have not been placed in the same category as the gold mines."

Generaly speaking, the bulk of the gold tax would be paid by two or three sections of the country, said the financial critic, criticising the government for taxing production, not profits.

Turning to trade policies, Col. Ralston told the government that, through economic nationalism, attempting to live behind prohibitive tariff walls, "they have constructed a Frankenstein which threatens to destroy them."

Election In Sight?

Once or twice, Col. Ralston referred to possibilities of an election this year. "Judging by the results of five by-elections, climaxed by South Oxford, the country, at the earliest opportunity, will remove this government from power and register unmistakably its opinion these policies have proved a disastrous and costly failure for the people of this Dominion."

There were three problems facing Canada on each of which the government had failed, Col. Ralston said—trade development, debt conversion and a balanced budget.

All through his budget speech, the Finance Minister had attempted to "extract sunshine from cucumbers" but the fact remained the administration's trade record was dismal. Since it assumed office, the Bennett government had added $594,405,000 to the national debt, $26,000,000 to the yearly interest burden or $2.50 for every man, woman and child in the country. And on the third point, debt reduction, the gov-

---

In accordance with his wishes the ashes of Major F. Wollaston, captain of the Royal Guernsey Golf Club, were scattered on the links at Lancresse, England.

TAX COLLECTION TIME EXTENDED

$1,166 Received by Council Treasurer From Department of Northern Development.

HARVEY MEETING

Harvey council met at Hall's Bridge on April 14th with members all present. Correspondence was read from the Department of Northern Development stating they were sending requisition to the treasurer for $1,166.29 in payment of colonization by-law for 1933. From Department of Highways re assuming of certain highways in township. From J. A. Chase, asking the council to have the brush burnt on the road allowance from Weiss's corner to the bridge.

On motion of Shearer and Hall the clerk was to notify George Freeburn to have the brush on the road allowance from Weiss's corner to the bridge; also to send him a copy of motion authorizing the sale and condition of sale of this timber.

A by-law was introduced and duly passed appointing pathmasters, fence viewers and pound keepers for 1934.

On motion of Shearer and Hall the collector's time was extended until next meeting of council and collector to have all taxes in by that date, May 19th.

On motion of Flynn and Irwin the assessment roll for 1934 was accepted from the assessor as returned by him.

On motion of Hall and hSearer the request of Stan Barcroft was granted to put a fence across the 16th concession, providing he puts a gate in so as people can get through, or until such time as the council require it for use, for the sum of $5 per year.

The following accounts were ordered paid: Robt. Kennedy, supplies for J. Furley, $338; independent ptg., auditor's reports, $16; Alf Irwin, putting up and taking down snow fence, $4; Wm. Northey, taking down snow fence, $2; M. Pluard, salary as assessor, 1934, $55.

Moved by Shearer, seconded by Irwin, that council adjourn to meet again as a Court of Revision at Lakehurst on Saturday, May 19th.

CONSERVATIVES PLAN 22 RALLIES

(Continued from Page 1)

at Ridgetown to select new officers and prepare for a nomination convention, expected to be held within 10 days. This constituency has been altered by the government's redistribution plan. Liberal-Progressive plans in this riding have not yet been divulged.

Indications of a bitter contest in the two city and county seats in the Hamilton area appeared last night when Liberals gave notice they intend to test their standing with the voters.

C.C.F. Entry May Aid Gov't.

There will be Conservative and C.C.F. candidates in the running for election and Secretary Ellis Gorman of South Wentworth Liberals has declared an executive meeting will be held in his constituency next Saturday to arrange for a nomination convention. Prominent Liberals believe the C.C.F. entries will tend toward bolstering the government's position.

Included in the government's campaigning in the next two weeks are addresses by Premier Henry, Attorney General W. H. Price, Hon. Charles McCrea, Minister of Mines; Hon. William Finlayson, Minister of Lands and Forests; Hon. Leopold Macaulay, Minister of Highways; Hon. W. G. Martin, Minister of Public Welfare; Hon. Dr. J. M. Robb, Minister of Health, and Hon. George Challies, Provincial Secretary.

To-night Mr. Henry speaks at Toronto before the Danforth Ratepayers' Association. To-morrow night Dr. Robb addresses the Blind River Valley Conservative meeting, and Mr. Challies appears at Port Hope.

BIRTHDAY PARTY HELD AT FRANKLIN

FRANKLIN, April 24.—(Examiner Correspondence.)—A most enjoyable birthday party was given last Wednesday evening by Miss Grace Lewis to about fifty of her neighboring friends.

The celebration took the form of a hard time party and the hard time costumes donned by the guests provided much merriment.

Interesting contests were the main feature of the evening with twenty-three prizes awarded to the following: Gent's patching contest, Harry Gillis, Clifford Veals. Ladies' costume, Mrs. H. Gillies, Rowena Veals. Gent's costume, John White, Harry McGee. Euchre, ladies, Mrs. W. Walker, Mrs. L. Fallis. Euchre, gents, Stanely Roberts, Ed Dainard. Drawing contest, Mrs. H. Gillies, Leonard Moncrief. Jigg-saw prizes, Mrs. Harry Gillies, Rowena Veals and Clifford Veals. Girls' costume, Jean Dainard and Doreen McGee. Boys' costume, Morris McGee, John Soper. Drawing, Ronald Gillies, Grace Gillies. Jig saw, Leon Moncrief and Ivan Veals.

At the conclusion of the delightful evening, birthday refreshments were served. Hearty good wishes accompanied a number of beautiful gifts which were presented to the hostess on the occasion of her nineteenth birthday anniversary.

Lost 20 lbs. of Fat in 3 Short Weeks

20 Pounds Gone

New Safe, Quick Reducing Method

"I took 3 bottles of BonKora and lost 20 lbs. in 3 weeks. Reduced hips 4½ inches. Reduced waist and bust too and wear dresses 2 sizes smaller." — Mrs. Margaret Mrak, housewife who educed.

BonKora, the quick, easy Reducing Treatment, takes off fat the new "3-stage" way. Triple action; triple speed. Take a little BonKora daily. Eat big meals of tasty foods you like in combinations as explained in BonKora package.

Safe, too. No dangerous drugs in BonKora. In fact, this treatment builds health while reducing fat the quickest way.

Don't let ugly fat ruin your charm. Get BonKora from druggist today. If not delighted with quick loss of fat, manufacturer refunds money you paid for this bottle. You don't risk a penny.

Get a Big Bottle of BonKora Today Special this Week at ALL GOOD DRUG AND DEPARTMENT STORES Your druggist has it or can get it quick from his wholesaler. If not write to-day to Battle Creek Drugs Ltd., Dept. 3, Walkerville, Ont.

Hall's Bridge

The monthly meeting of the St. Matthew's Dorcas Society was held at the home of the vice-president, Mrs. Murray Barr, on Tuesday. There was a large attendance of members. After the routine business refreshments were served by the hostess, and the meeting adjourned until Tuesday, May 15.

Mrs. Willis and Miss Iris Willis were visitors to the city on Tuesday last.

Whilst at work on the Rockcroft road on Thursday last, Mr. Malcolm Dixon sustained painful injuries to the right foot, which necessitated surgical attention.

On Tuesday, April 17, a daughter was born to Mr. and Mrs. D'Arcy Knott.

On Wednesday, April 18, a daughter was born to Mr. and Mrs. Roland Taylor.

On Thursday, April 19, a son was born to Mr. and Mrs. Kenneth Jacobs.

EASTER PROGRAM GIVEN AT MADOC

Women's Missionary Society of Trinity United Church Meets at Parsonage.

MADOC, April 24 (Examiner Correspondence)—The W.M.S. of Trinity United Church held one of the most interesting meetings of the year at the parsonage when the Easter program was given. Mrs. Hamm led the worship service with suitable hymns and responsive readings on "Loving and Giving." Mrs. R. Burnside gave the story of the first Easter and the roll call was answered by passages on "Risen." The meeting was followed by a social half hour.

The postponed bridge and euchre of the Easter Star Lodge was held on Thursday in the hall with a splendid attendance. Bridge prizes were won by Mrs. R. Belshaw and P. Gunn while the euchre prize went to Miss Bronson.

Rev. W. G. Hope Swayne, rector of St. John's Anglican Church, Madoc was able to take the morning services on Sunday following his recent illness. He was accompanied to Madoc by Mrs. Swayne and children.

BENSFORT Y.P.S. PRESENTED PLAY

"There Goes the Bridge" Presented for Bailieboro Young People.

BAILIEBORO, April 24 (Examiner Correspondence)—"There Goes the Bride," the three act comedy drama prepared by the "Once A Week Club" of Bensfort United Church Young Peoples' Society, was presented in the Bailieboro hall under the auspices of the local young peoples group on Friday evening. The play was exceptionally well put on, each member filling their individual role in a most true to life form.

The cast included Mrs. E. Emberson, an Irish Maid employed in the home of Dr. and Mrs. Curtis (Clifford Emberson and Mrs. Judson Pue). Miss Mildred Hall and Miss Jean Stinson, daughters of Dr. Curtis and their brother Alf Dawson. Gomer Robertson a friend of the Curtis family and Misses Isobel Dawson and Jean Thompson, friends of the Curtis sisters. The role of an Irish traffic officer was played by Jack Moncrief, while Billie Howson acted the part of the hero of the cast and with his boxing trainer Bob Dawson added to the drama throughout. Minor roles were played in the concluding scene which was in the form of a mock marriage scene which added the complete ending to the splendid program, when Herbert Perrin, Kenneth Patton, and little Norma Pue, daughter of Mr. and Mrs. J. Pue appeared in the wedding procession.

Musical numbers provided by the cast included choruses "Easter Parade," and "Honeymoon Hotel," and a vocal duet "Let the rest of the World Go By," by Miss J. Stinson and C. Emberson and comic readings by Misses Willa Watt and Isobel Dawson, Mrs. C. Barnard presided at the piano during the musical numbers.

The play was trained by Mrs. H. Howson and the manner in which it was presented reflected great credit upon the instructress.

The hall was filled to capacity and the applause which greeted each number was sufficient to approve the real enjoyment the audience received from the entertainment.

Quaker Corn Flakes

Bethany

Business visitors to Lindsay on Saturday were Mrs. William Porteous, Mrs. Charles Porteous, the Misses Pauline and Bernice Jamieson, Miss E. Richardson, Mesdames Sam Jamieson and Arthur Jamieson.

Mr. and Mrs. Milton Fallis of Millbrook Line spent Saturday evening with Mr. and Mrs. Richard Johnson.

Miss Bertha Fallis of Peterborough called on friends in the village on Saturday, where she spent the week-end with her parents.

Rev. Mr. Patton of Roseneath exchanged pulpits with Rev. Mr. Scott of the United Church.

Mr. and Mrs. Fred Stevenson, the former fanager of the Bank of Toronto, left with their family on Sunday afternoon for their new home at Allandale, where Mr. Stevenson will assume a similar position.

BRENTFORD, England (CP) — For using armorial bearings and driving a motor car without a license, Count John Johnstone-Noad, a solicitor, was fined $100 and $50 costs.

YOUR OLD DICTIONARY IS OUT OF DATE—WHEN COMPARED TO THE

NEW WORLD **Dictionary**

BASED ON THE ORIGINAL **WEBSTER** ENTIRELY NEW

THE EVENING EXAMINER

has been fortunate to arrange for its readers to get this high class up-to-date new dictionary, on the popular coupon plan at so small an amount, everybody will marvel that it can be done.

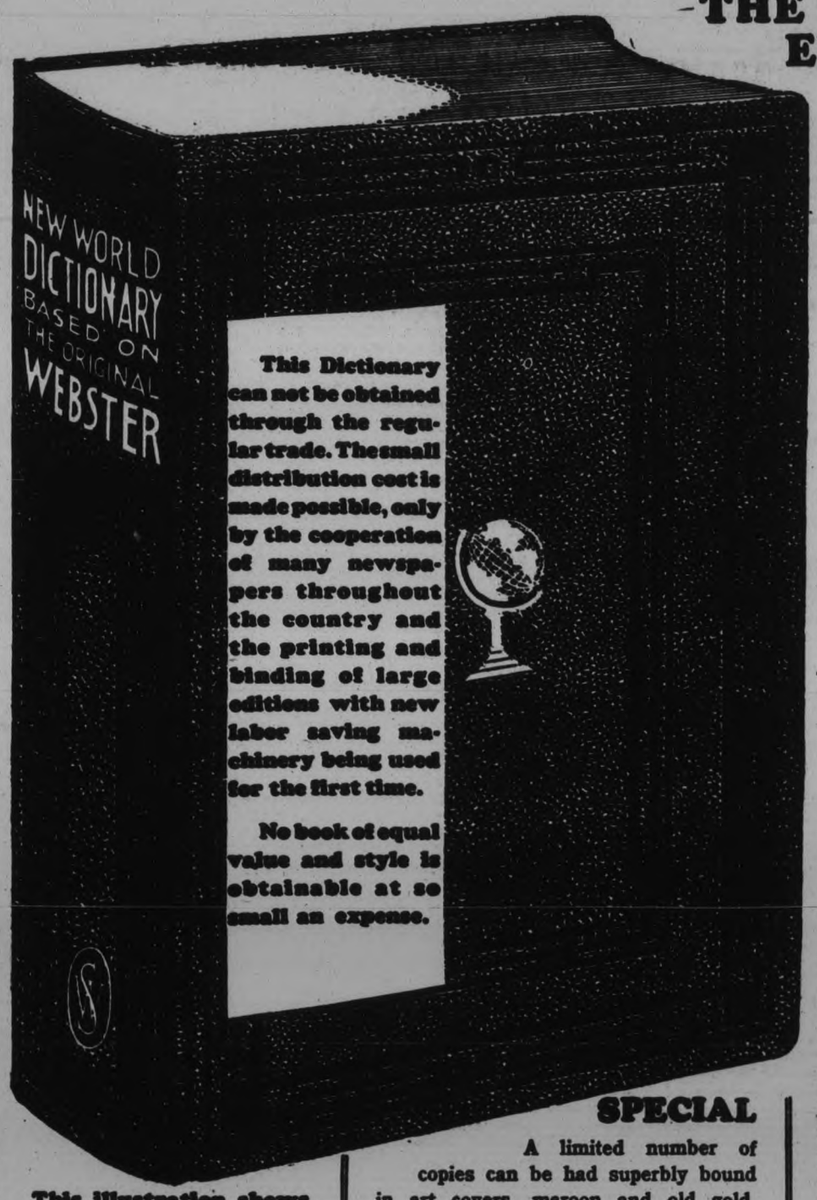

This Dictionary can not be obtained through the regular trade. The small distribution cost is made possible, only by the cooperation of many newspapers throughout the country and the printing and binding of large editions with new labor saving machinery being used for the first time.

No book of equal value and style is obtainable at so small an expense.

Expert lexicographers have devoted years to its compilation. It is far in advance of any similar volume heretofore published. It contains thousands of new words, a larger vocabulary and many new features too numerous to mention here.

HOW YOU CAN GET IT

All you need to do is to clip three coupons of consecutive dates from this newspaper and present or mail them as stated therein with the nominal sum to cover actual expenses of handling, packing, clerk hire, distribution etc., amounting in all to only..... **98c**

Mail orders include postage as explained in the coupon.

Clip the Coupon from Page 12

This illustration shows the size but gives no idea of the handsome binding and superior contents. Call and see or send for the book.

MONEY BACK If Not Satisfied

SPECIAL

A limited number of copies can be had superbly bound in art covers, maroon and old gold, embossed design, with full gold edges and thumb indexed for only one dollar extra. Packed in a beautiful box. An ideal gift. Books bound in this style sell for several times the amount.

The Examiner

The Examiner is a Member of the Audit Bureau of Circulation.
The Daily Examiner, published every lawful evening by The Peterborough Examiner, Limited. Office: 419 George Street. $6.00 per year Delivered in City. Out-of-town Subscribers by mail, $4.50 per year.
Member: Canadian Press, Limited; Audit Bureau of Circulation; Canadian Daily Newspapers Association.
Member: Ontario Associated Dailies. T. L. Ashton, manager, Canada Permanent Building, Toronto.
U.S. Advertising Representatives: Prudden, King & Prudden, Inc. Chicago Seattle, San Francisco, Los Angeles, and New York City.
Advertising Rates on Application.
R. M. GLOVER, Managing Director.

PHONES: Editorial 1601, Business Office 1600. Private Branch Exchange to all Departments.

TUESDAY, APRIL 24, 1934

MR. HEPBURN'S MANIFESTO.

M. F. Hepburn, the Ontario provincial Liberal leader, has finally broken his silence on the wine and beer question, and in a manifesto issued over the week-end considerably clarifies the official position of the Liberal party.

If his party is returned to power at the coming election, Mr. Hepburn declares that it will put the Henry wine and beer measure into force unchanged.

The Government and the Liberal party are thus espousing identically the same policy in regard to relaxation of the liquor control regulations. Mr. Hepburn's manifesto clearing the air of all uncertainty in this regard.

Where this declaration leaves dry members of the Liberal and Progressive parties, especially those members of the Legislature who voted against the wine and beer by-the-glass bill when it was before the House, remains to be seen.

One of these members has already been eliminated by a party convention; on the other hand, W. E. N. Sinclair, a life-long temperance advocate, has been nominated in Ontario, and it would take a decidedly vivid imagination to visualize Mr. Sinclair taking the platform to support the policy that has just been announced by Mr. Hepburn.

Other members from dry constituencies and with a record of consistent opposition to any loosening up of liquor laws are obviously placed in a difficult position, and just how they will fit their views and their record into the Hepburn program of adopting the Government's legislation without a single change should be one of the most interesting features of the campaign.

A FROZEN ASSET DECREASES.

According to Ottawa reports, the ice cream business is one Canadian industry that has been particularly hard hit by the depression.

With family incomes in many cases wiped out or greatly reduced, this country has not had as much loose change to spend for ice cream cones and other frozen delicacies, and there has been a very substantial falling off, although Canadians still managed to dispose of a very large quantity.

The figures for 1932—and undoubtedly last year would show about the same conditions—reveal the fact that commercial ice cream production sustained a heavy drop during the year.

The total decreased to 6,175,000 gallons, which was a loss of 25 per cent., while the value declined to $8,166,000, which represented a decrease of 26 per cent. from the previous year.

Every province in Canada, by the way, reported a decline in ice cream production during 1932.

While it cannot be claimed that a nation of a little over ten million people that can spend over eight million dollars in a depression year on a delicacy that earlier generations never heard of is giving very convincing evidence of hard times, yet the fact remains that a 25 per cent. decline must have hit the industry very severely.

However, those engaged therein have the satisfaction of knowing that their business will be among the first to reflect an improvement in economic conditions.

THE WRONG COURSE.

Up in Stratford a May Day labor demonstration is planned for next Tuesday by newly organized unions, and according to advices from that city, promoters of the affair are going to unusual lengths in demanding a holiday for school pupils and by urging parents to keep their children out of school on that day, if the authorities do not declare a holiday.

The president of the Furniture and Woodworkers' Union has incidentally threatened that if children should be punished in any way for remaining away from their lessons on May Day to "send back a delegation to the Board of Education which they will not forget for a long time."

It seems to The Examiner that the zeal of the leaders of this United Front movement are showing a spirit and adopting a course that sooner or later will cause trouble.

If they want to hold a demonstration on May Day that is their own affair, but they surely have no right to demand that school schedules should be disarranged or to incite school children to ignore school rules.

There must be a certain amount of discipline in the management of our school system, and if pupils are to be encouraged to treat with contempt the rulings of their teachers and of the board of education whose duty it is to supervise education, seeds are being sown that may develop into a disagreeable harvest later on.

Surely the United Fronters can stage their May Day affair without trying to intimidate the school management.

"—COFFEE FOR ONE."

It happened in Rumania. General Cantacuzeno fought a duel with M. Mavrogordato. The correspondent says the reason is unknown to the public, so there may have been a woman in the background or perhaps the gallant general didn't like the way Mr. Mavrogordato parted his hair. In any event they agreed that nothing but a private battle could meet the demands of their mutual hostility and a duel was arranged.

The correspondent does not tell us what weapons were used. Possibly there is a rigid etiquette about Rumanian duels with which he assumes we are familiar, and for all we know it is the custom to pepper at one another with machine guns or clout one's opponent over the head with a poker. Nor are we enlightened as to the time of day of this encounter. Every reader of romantic fiction will want to think it was at dawn, in a secluded park just outside the city, and that the order was "pistols for two and coffee for one."

But out of all this vague atmosphere the fact does emerge that there was a duel and we get the definite statement that Mr. Mavrogordato was wounded on the face by General Cantacuzeno, despite which evidence of affection "they did not become reconciled." This is most surprising, and apparently contrary to all the laws of duelling. With a bullet through his ear, or possibly a sword slash across his cheek, one should have expected Mr. Mavrogordato to forgive and forget, to embrace the valorous soldier in token of lifelong amity.

What is the duel coming to, one wonders, if the duellist with a wounded face isn't prepared to acknowledge his opponent as the better man and his opponent's cause as approved by Providence! If tradition thus is to be upset the Rumanians might as well settle their differences through the law courts. —Ottawa Journal.

WHAT IT MEANS.

The public is a bit funny and on the whole hard to please. When it thought the Senate was not worked sufficiently hard, it kept nosing in at every opportunity on the platform and in the press belittling the Upper House for not being more active. Now that it has been shown that they had little or no grounds for a lot of the blather and that really the Senate accomplished much wor k in camparatively short space of time, and in addition was avaricious for more work, fun is poked by the press at the Upper House just the same. Nevertheless, in these days particularly, history of Canada will give the work of the Senate a pretty creditable place on its pages.

The present leader of the Government, the Right Honorable Arthur Meighen, and the leader of the Liberals, the Honorable Raoul Dandurand, are both anxious that the House in which they sit shall be marked not only by dignity but by really useful activity and their wishes appear to be on the verge of being realized.

It has been the general custom, although not a necessary one, that private bills, always accompanied by a fee, have been introduced to Parliament by way of the Commons, and, of course, no matter how important or how essential speed in the discussion of them was, the Upper House, that is the Senate, with its membership composed largely of men of wide business experience, was not permitted to deal with them till very late in the session and sometimes within a few hours of its close.

As the latest move towards discouraging the introduction of these bills in the Commons and encouraging their introduction in the Senate, the Prime Minister and Mr. Meighen have arranged to introduce changes in the rules of both Houses by which it will be made more convenient for private bills to be introduced in the Senate and less convenient for them to be introduced in the Commons.

It is said the fee in the Commons will be increased to $500, while the fee in the Senate will remain at $200. It is also said that the time for the introduction in the Commons will be shortened. This would make it more convenient and cheaper for bills to be introduced in the Upper House, and unless of very vital import to some member interested, there is no doubt in the world that the Senate and its committee are most competent to deal with any such bill. The quality of the work done by the Senate committees is admitted by both Houses to be very superior and once a private bill gets through its two readings and then through the committee in the Senate it can be taken for granted that, so far as legislation is concerned, there is not much left to be done.

The reader can see in advance that if this new scheme of initiation of legislation in the Senate be pretty universally accepted, the length of the session might be materially shortened. In the Commons, the private bills are given a certain time for consideration in the House, and the time now so used could be devoted to government business if the Senate had charge of private bills. Then, too, with some bills of this nature, the committee of the Commons in some cases occupies many days in discussing and passing or remodelling them. The Senate has plenty of time to do this, and do it very effectively, so that the probabilities are that under the new method very little time will be occupied in the Commons in dealing with private bills.

It looks like a practical move, and, unless the members of the Commons strenuously object, it probably will become a reality even before this session is closed.—Brockville Recorder and Times.

EDITORIAL NOTES AND COMMENT.

Now that Mr. Hepburn has cleared up his position on the beer bill it is surely time for Premier Henry to announce the date of the election.

The C.C.F. has decided to nominate four candidates in the Hamilton ridings, and the left wing Labor party also proposes to enter the fray in at least one constituency there. It looks like a merry fight, especially if the "drys" should also throw their hat into the ring.

Most of the old-timers having admitted that they do not remember longer or colder winter, it is not unreasonable to hope that summer's advent may not be unduly delayed.

According to opponents of the Marketing Bill, that legislation makes the consumer the forgotten man. He has always been that when farm prices start to climb.

The gold tax may be modified, but the industry will still have to contribute $10,000,000 in revenue to the Federal Government, according to Ottawa advices. Mr. Rhodes needs the money and seems determined to get it.

At the first sound of the mob, woe to the Cuban President who does not choose to run!—Buffalo Courier-Express.

We'll never believe that the racketeers have been licked till we see a few of them on the bread lines.—New York Herald-Tribune.

Blue spongers are now very popular, we read. They harmonize nicely with the color scheme of the cold-bath devotee.—Humorist.

"And," said the judge in the dentist's chair, "do you swear that you will pull the tooth, the whole tooth, and nothing but the tooth?"—Ottawa Journal.

"To Give Dinner to Leading Republicans" runs Ohio headline. Well! Well! Relief measures are beginning to reach all classes, aren't they?—Boston Herald.

An economist declares that President Roosevelt will socialize the United States in fact if not in name. Nothing is ever socialized in name.—Toronto Mail and Empire.

THE OLD HOME TOWN

Registered U. S. Patent Office — By STANLEY

STORM DRIFT

By ETHEL M. DELL

(Continued from yesterday.)

CHAPTER 46

Harvey turned and sat down with an air of finality on the edge of the cliff with his face to the sea, his long arms clasped around his knees.

It was so hermit-like an attitude that Tiggie had no choice but to pass on. He did so with distinct reluctance, pursuing his way up the narrow path with a dogged acceptance of the situation that was not without a tinge of fatalism, since neither by remaining nor by departing did he feel that he could avert any threatened disaster. Harvey stood alone, just as he had always stood. Between him and the rest of humanity there was a great gulf which, in stormy weather at least, it was impossible to cross. He could only go his way, and leave the wizard to his spells.

But the last words that the wizard had uttered went with him in cheerful contrast to the uneasiness which otherwise might have occupied him exclusively. Harvey was an extraordinary person, but he had never known him to lie deliberately even in his maddest moments. So, allowing for the natural exaggeration of an artistic temperament, it seemed that there might possibly be a germ of truth even in that last statement of his.

Tiggie turned it this way and that in his mind, wondering, incredulous, half afraid to examine it too closely lest some practical explanation should occur to him to deprive it of its gossamer-like possibilities, yet too strongly attracted by it to let it float away. He was a fool of course, always had been, always would be. Yet Harvey had expressed himself in terms which certainly seemed to admit of but one interpretation. And he had spoken with confidence, as one who knew. Any but a fool would have stopped and questioned him, though from what he knew of Harvey he doubted if any satisfaction would have been extracted from the process. It was unlikely that there was any concrete evidence obtainable. Harvey had probably spoken more or less at random, from intuition rather than observation. But even so, his intuition was no despicable quality. His sight was keen and usually unerring. And it was the sane part of him that had spoken.

Should he turn back even now and ask him what he had meant? Would he regret it if he did? Or would it be the dawning of another epoch for him—the rising of a new sun scarcely dreamed of.

He paused in his tracks and looked back. But only the parched grass and the grim, stacked boulders met his eyes, and beyond them a sea that looked strangely arid, like a badly painted picture.

Something like a shiver went through him. He was conscious of a shadow between him and the sky—creeping mist or approaching storm—or gray, intangible foreboding!

But the miniature headland on which Harvey had sat was empty. The wizard had disappeared.

There was no point in turning back. Tiggie lighted his pipe again and walked on.

The ominous lowering of the sky continued throughout the afternoon, but no rain fell.

"It'll take a day or two to break," said Joe Penny the prophet when Tiggie returned parched from his walk over the cliffs. "Then there'll be rain in plenty and likely some landslides. Yer see, the sun does the cracking and the rain does the widening till them fissures can't bear the weight of the water no longer, and then down they goes. That bit of track you been along today, well, it gets eaten away in mouthfuls every storm, just as if someone was a-biting at it."

"Yes. I saw some pretty wide cracks," said Tiggie. "But it looks fairly safe at present."

"Oh, safe enough till the rain comes," said old Joe. "Then, yer see, it runs down from the hills and turns 'em into cravats and down they goes. Never noticed the rocks along this shore, sir? They all come from the top, every one of 'em. What with the water below and the water above, there ain't no stopping it, sir, believe me. It's perpetual, as you might say. Like life," added Joe irrelevantly, dusting a cup with his apron: "All alone for tea, sir? Not expecting your friend to join you?"

"Who? Mr. Gilmore? No," said Tiggie. "He's out somewhere—sketching."

"Ah!" said Joe Penny darkly. "No doubt he has good reason so to be. But it's a funny profession to my mind. Don't give a man much rest, sir, do it? Up afore daylight and out until dark and after. Worsen farming to my mind. 'Spose there's money in it, sir."

"Some people do it for love," said Tiggie, pouring himself out some tea.

"Ah!" The landlord nodded comprehension. "It be a bit like that, bain't it? No rest nohow—not when you got it proper. Yes, love and genius—they're like a fever—make you downright loopy sometimes." He paused to chuckle. "Yes, I seen 'em before, these artists. Downright loopy they be."

Tiggie grunted, feeling that to agree openly would be disloyal, but finding no ground for disagreement.

"Get many of them here?" he asked after a pause, as Joe Penny still lingered.

"Oh, moderate, sir, moderate. They comes and goes—comes and goes." Joe chuckled again. "They're what I call a random lot, yer know, sir. They don't belong to no particular season."

"Well, I suppose Farne's worth painting all the year round," said Tiggie.

"There ain't nothing but the sea and cliffs to paint," objected Joe. "But they don't see the same as we do. They sees all sorts o' things as ain't there. Regular loopy they be—regular loopy."

He seemed to enjoy this conclusion and chuckled over it at great length, while Tiggie solemnly munched bread and butter and wondered where the joke was. He did not privately think that all artists were as eccentric as Harvey, but he could not say so to this simple critic of genius, so he ate his meal in silence while Joe Penny finally talked himself to a standstill and withdrew.

He always paid Viola an evening visit, and he went up to his room to make himself presentable after his tramp. He passed the door of Harvey's on his way and glanced in, discovering to his surprise the wildest disorder, as though every drawer and corner had been ransacked in search of something. But there was no sign of Harvey himself and he went on, reflecting that the artist must have dashed in and out again in the course of the afternoon without the landlord's knowledge.

A few minutes later he went out into the brooding airlessness of the evening, and followed the path by the side of the gully that led to the shore.

There was very little water flowing over the stones, and such as there was made a tinkling sound that was somehow secret as the sea had been in the caves that afternoon.

"What the dickens is going to happen?" said Tiggie with his face to the sky.

But even Joe Penny could not have told him that.

He reached the shore. The tide had gone out, and the sand looked lonely, the gray rocks grim. Overhead was a swirl of seagulls swooping round and round in endless procession with weird cries like the wails of hungry children. There was a desolation in the scene that pierced his heart.

He crossed the stream by its primitive stone bridge and raised his eyes, as was his invariable custom, to that sheltered nook which was to him the most precious corner of the whole earth. She was there again as usual, but for the first time she was not lying down, but propped nearly upright on the couch. And before her—a few feet away, with his easel—sat Harvey, crouched, intent, eager, the personification of fanatical enthusiasm, working feverishly, ceaselessly.

Tiggie stood still for a moment or two, stood and stared. Neither artist nor model was looking in his direction. He was as it were completely outside the picture, and with a queer stab of pain it came to him that his presence would be as definitely unwelcome to one as it was unneeded by the other. For Viola was smiling and her attitude was by no means that of the lethargic invalid, while Harvey—Harvey was somehow like a starved animal with a kill. He was as it were gorging himself with his art. It was his hour—the rare event of his life; the mad sweet ecstasy of creation was upon him, and it would have been literally cruel to interrupt.

A sensation of coldness succeeded that quick pang at Tiggie's heart, and he turned slowly from the sight and walked in the other direction along the shore. It would be selfish to push in where he was not wanted, and to his straightforward mind his own superfluity was abundantly obvious. No one would miss him—not even the children; for he had always been at Viola's disposal at this hour. So, rather blindly, all his dreams of the afternoon gone like a wreath of vapor before the east wind, he tramped away from the scene, leaving Harvey in possession, since it was evident that she found Harvey infinitely more entertaining than he himself could ever hope to be.

He had already walked some miles that day, and he had not the slightest desire to test his physical powers any further, but an inexorable Fate seemed to have decreed that he should pursue his weary way until the last measure of his strength ran out. For to have sat down to rest would have been an even greater trial to him just then. So, drearily forcing himself to fresh effort, he started upon the venture which was to be as it were the turning point in the race he had set out so resolutely to win.

(To be continued)

What's in The NAME

of Canadian Cities and Towns?

By FRANK H. WILLIAMS

QUEBEC, QUEBEC

This city is steeped in more Canadian history than any other place in the dominion. Strangely enough, its name is not of French origin, as is popularly supposed, but owes its derivation to an Indian word.

The city and the province in which it is located, was named by the Indians "Kepeck," which translated means "a narrowing point of the river." It is at this point that the majestic St. Lawrence narrows slightly. Down through the years the pronunciation and the names of those responsible until we have the present form of Quebec. The reason for the change and the name of those responsible are not available.

A Thought

AN IDEALIST

The Idealist stands with feet planted in the original clay from which he sprang. Above him is his dream. In his heart is a desire more or less strong to bring the actual into some likeness of the dream. The tool that is to shape out in this intractable earth the ideal conscience at the root of him, and thus connect the two, is nothing but his will and his right hand. As a man fashions a garden out of rough ground, so must the idealist seize upon the material of life that is nearest to him; so that at long last his eyes may look on what the eyes of his soul have beheld from the beginning. This is creator's work, tremendous work, for the raw material of life is stubborn and rude and hard—rude and hard enough to have broken many and many a great heart. Magnificent as they are, the laws that bind and shape this raw material of life are rude and hard also.—Grace Rhys.

One-Minute Pulpit

The fool hath said in his heart, There is no God. They are corrupt, they have done abominable, there is none that doeth good.—Psalm 14:1.

NEGRO SHOT IN COURT

CROCKETT, Tex., April 24. — (AP).— Frank Brisby, negro, was shot to death in a crowded courtroom here to-day while a jury was being selected to try him for murder for the killing of J. M. Ellis, a white man. Ben Ellis, 24, nephew of J. M. Ellis, allegedly drew a pistol and opened fire on the negro. Young Ellis was released under 1,000 bond signed by several prominent citizens.

ON THIS DATE

A DAY IN CANADIAN HISTORY

By Fred Williams

GOVERNOR BURNED IN EFFIGY

On this date, in 1872 Winnipeg was the scene of a demonstration without parallel in modern Canadian history. An effigy labelled "Archibald" was carried by a mob through the streets right to the gate of old Fort Garry, then Government House. I have been unable to ascertain what was the cause of this outburst against the representative of the sovereign—perhaps some western old timer can tell me—but it was apparently the result of a public meeting of protest against something done by the legislature which the governor sanctioned.

There was considerable sensation over the incident; the more solid citizenry volubly protested against the "insult by a drunken rabble" and it was not long before it was determined that a counter agitation was necessary. The result was that within a few days (on the 27th) a deputation of "leading citizens" waited on his honor (who by the way insisted upon being called "His Excellency" until a ruling by Sir John A. Macdonald forbade the using of the designation applicable only to the governor general) and presented him with an address of confidence, thanks for his public services, and inferentially, regretting the street disturbance, which was, of course, not mentioned.

Governor Archibald graciously accepted the address, "thanked the loyal subjects," and the incident was ended. The governor left Winnipeg the following December 1, and returned to Halifax, where on July 5, 1873, he became the lieutenant governor of Nova Scotia, an office he held for 10 years, retiring in 1883 but living until December 14, 1892.

The only precedent for the incident is to be found in Upper Canada in the early days when an effigy of the then governor was burned at Hamilton and although a reward was offered no one was ever arrested for the "insult to the Crown."

Voice of the People

Letters to be printed in the Voice of the People column must be received at The Examiner Office by 5 p.m. on the day before insertion. All letters must be signed by the writer, although a pen-name may be used when inserting non-controversial subject matter. Letters over 400 words will be cut down at discretion of the editor.

LETTER OF THANKS

Editor Examiner,

Dear Sir,—I wish to take this opportunity of thanking the Peterborough Workers' Unity for the concert they sponsored in my favor, also the Ladies' Auxiliary who so kindly came forward and assisted in the house. I should like also to thank the Rev. Dr. Blagrave, St. John's Orchestra and all artists who took part in the concert. Also The Examiner, who I am informed gave the publicity free. The amount of $22.17 was handed over to me on the Tuesday.

I thank you from the bottom of my heart.

Yours gratefully,
Mrs. C. Fenner.

IGNORES BIBLE PASSAGES

The Examiner,
Peterborough, Ont.

To the Editor,—Having had occasion to spend a day or two in your city while passing through, I dropped in on Rev. Mr. Rolls' illustrated lecture on Zionism on Friday evening, which appeared to have for its object an attempt to discredit the Anglo-Israel theory—a theory no longer, by the way—which as I believe most people now know, seeks to prove that the Anglo-Saxon race is descended from the lost tribes of Israel.

A little history is not out of place just here. Early in the 10th century B.C. the nation of Israel was split into two parts—the kingdom of Israel, comprising ten tribes, and the kingdom of Judah, comprising two tribes. Two hundred and sixty years later the northern kingdom of Israel was conquered by the powerful Assyrian Empire, and deported into captivity to the number of several millions. There is no evidence that they ever returned to Palestine. There is evidence that during the following ten or twelve centuries they lived in central Europe, gradually migrating to the shores of the North and Baltic seas, and to the British Isles.

The kingdom of Judah was conquered by Babylon under Nebuchadnezzar, and deported to Babylon from 604 B.C. to 584 B.C. Here they remained, as prophesied, for 70 years, when remnant estimated at 70,000 returned to Jerusalem, and set up the Jewish nation. The word Jew is not used in the Bible till after the return of Judah from Babylon and is never used to describe ten-tribed Israel.

Rev. Mr. Rolls stated there are 20 passages in the Bible to prove the Anglo-Saxons are not ten-tribed Israel, but ignores ten times twenty and more that prove they are. He quoted Jeremiah 24:9 and 29:18, saying these art not true of The British Commonwealth and America. Certainly not, because both passages deal with the House of Judah. No where in either chapter is the House of Israel mentioned. Is this the best refutation opponents of Anglo-Israel can advance?

Regarding the wonderful progress being made by the Zionists in reclaiming Palestine we might ask, under whose protection and with whose assistance are they doing it? Was it coincidence that the armies of the British Empire alone delivered Jerusalem from the Turk in 1917? Was it coincidence that Palestine was mandated to Britain after the war? If it had been mandated to Japan or Italy would the Jews have secured it for a national homeland? Or even France, as witness the result of French mandate over Syria. In this connection read Jeremiah 3. It concerns both Judah and Israel and note verse 18, "In those days the house of Judah shall walk with the house of Israel, and they shall come together out of the land of the north to the land I have given for an inheritance unto your fathers. Interesting is it not?

Anglo-Israel critics profess to believe that the ten tribes disappeared from the earth. Then how explain Ezekiel's prophesy of the vision of the valley of dry bones. Hundreds of years later James commenced his epistle to "the twelve tribes which are scattered abroad."

Christ said to the Jews "The kingdom shall be taken from you and given to a nation bringing forth the fruits thereof." What nation is now bringing forth the fruits thereof." What nation is now bringing forth the fruits? Ninety-five per cent of the missionaries are British and American. Who has translated the Bible into 700 languages and dialects, and given it to the whole world? How explain God's seven-fold promise to Abraham that his seed should become a nation and a company of nations. This promise is not fulfilled in the Jews, and if they are to fulfill it, it must be soon, for Rev. Rolls admits we are living in the last days.

How also explain the stone kingdom of Daniel 2, and Isaiah 19:19. How also explain God's solemn, unconditional promise to David that his throne should be established forever, and in Jeremiah 33: 20-21 says, "If ye can break my covenant of the day and my covenant of the night; and that there should not be day and night in their season, then may also my covenant be broken with David my servant that he should not have a son to reign upon his throne?" How long is it since the Jews have had a king? The British throne however, has endured through the ages, and when thrones have been toppling every year it is more secure than ever.

It is impossible in short space to treat a subject so vast as to require years to master it. But in conclusion, read the Bible. It is a book for the common people and contains all the requisites for national and personal salvation. Read the prophesies and apply those concerning Israel to Anglo-Saxondom, and a comprehensive plan is revealed from Genesis to Revelation. Read it any other way and it remains an enigma.

Rev. Rolls remedy for the depression is correct. Judah should be assisted to walk to Israel.

N. Howard Prattley.

Chicago, Ill.

ALL OF US

(By Marshall Maslin.)

THE MULBERRY TREES

I forget much, but I remember much of that neighborhood we lived in when we were very little....I remember the fresh little girl who stuck out her tongue and said "yah" to us when we moved in and stuck out her tongue and said I remember the policeman across the way who'd offer me my choice of a dime or a nickel and how he'd laugh when I took the nickel (much to my brother's disgust) because it was bigger....I remember the big haystack where we played circus in the summer....I remember the Gordon setter who could climb a ladder and pulled us around in a little cart....I remember that pale-faced kid who lived down the alley, and I wonder what became of him....I remember the flock of hissing geese which chased me into a mud puddle when I was wearing my nice new sailor suit....I remember the time my mother put us outside the front gate and told us to go away because we had been bad—and how we yelled....I remember the humming bird in the garden; remember the two white rabbits who became parents and grandparents and great-great grandparents in less than a year; but mostly, it seems, I remember trees.

There were the umbrella trees with their glossy green leaves. And the pink and white locusts and how honey-sweet their flowers were to suck. And the cork elms so easy to climb, with their rough bark. And the two great sycamores and how we'd string a long rope between them and put a pulley on the rope and have thrilling, dangerous rides. And how through all the neighborhood in the springtime the cottonwood trees would send their wisps of stuff on every passing breeze.... But most persistently, I think, I remember the mulberry trees. Feeding on these the silk worms of the East spin a shimmering lovely fabric. Out of my memories of the mulberry, I weave another fabric of childhood pleasure—and of how sweet it was on a warm summer's day to loiter beneath the mulberry tree and touch the sweet fruit and let it fall, almost, into our waiting mouths....And eat and eat and eat of the fruit until our small, extensible stomachs were full as full could be and we'd lie on the grass and plan great dreams of the future and be utterly content....And to those friendly mulberries I am forever grateful.

ADVERTISE IN THE EXAMINER

Industrial Issues Hold Steady - Mining Section Closes Under

MARKET QUOTATIONS

QUOTATIONS COMPLETE TO CLOSING TIME

Toronto Stocks
BIGGAR & CRAWFORD

	High	Low	Close
Abitibi	2¼	2	2⅛
Con. Baktries	10⅝	10¼	10¼
Br. Am. Oil	15	15	15
Can. Break Co.	4¼	..	..
Build. Prods.	21½-22	..	..
Bell Tel.	119¼	119	119¼
Burt F N	33¼	32½	33
Brazilian	10¾	10c	10¾
B.C. Power A.	28-30	..	..
Can. Cement	8¼	8l	8¼
C.P.R.	16½	16¼	16½
Can. Dredge	3¼	23⅛	28⅛
Can. Car & F.	8¼s	..	..
Can Canners	7¼-7½	..	..
Can. Oil	14¾	14½	14¾
Can. Malt	34¼	33¾	33¾
Cockshutt	8	..	..
Dom. Bridge	35½	35¼	35⅛
Dist. Seagram	20¼	19¼	19⅝
Dom. Stores	21¾b	..	..
Ford A	23¾	23½	23¾
C.G.E.	140b	..	..
Gypsum L & A.	6½	6¾	6⅝
Con. Gas	179	..	..
Goodyear	127	..	..
Ham. Bridge	6¾	..	..
Walker G & W.	43¾	41¾	42¼
Int. Nickel	2900	2836	2870
Ind. Alcohol	13½	13¼	13¼
Imp. Oil	14⅝	14½	14½
Imp. Tobacco	11⅝-⅞	..	..
Con. Smelt	167	165	165
Laura S.	59	58	58
Loblaw "A"	18	17¾	17¾
Mont. L.H. & P.	37¼-8	..	..
McC. Frontenac	12⅞	12¾	12¾
Massey Harris	5¾	5½	5¾
Moore Corp.	17	..	..
Page Hersey	72	..	..
Pressed Metals	16½	..	..
Power Corp.	12⅞	12¾	12¾
Photo Eng.	19	18½	19
Int. Pete.	26¾	26⅝	26½
Std. Steel	7	7	7
Service Stations	8½	8⅜	8⅜
Sup. Petro.	25	..	..
Stand. Paving	3⅝	3½	3½
C. Vinegar	26-6½	..	..
Wineries	8	..	..
Westons' Ltd.	39	38¾	38¾
Steel of Can.	37¼-⅜	..	..

Grain Quotations
BIGGAR & CRAWFORD

CHICAGO	May.	July.	Sept.
High	76½	76¼	77½
Low	75¼	74⅞	76
Close	75½	75¼	76¼
WINNIPEG	**May.**	**July.**	**Oct.**
High	65	65⅞	67⅛
Low	64⅞	65⅜	67⅛
Close	64⅝	65½	67¼

LIVERPOOL CABLES
Due—⅛ to ¼ up.
Open—⅛ to ⅜ up.
1.30—½ to ⅝ up.

New York Stocks
BIGGAR & CRAWFORD

	High	Low	Close
Atchison	69¾	69	..
Auburn Auto	40¾	39½	40⅞
Allied Chem.	149	146½	148½
Amer. Can.	103⅝	103	103
Am Smelt.	44¼	43½	43¼
Amer. R. & S.S.	16	15⅞	15⅞
Am. Rad F. P.	10¼	9⅞	9⅞
Am. T. & Tel.	122⅝	121½	121⅞
Am. Roll. Mills	24⅛	23⅞	23⅞
Ana. Copper	16⅞	16⅜	16½
Balt. & Ohio	29⅝	28¾	29⅛
Baldwin Loco.	14½	14	14
Bordens	25¾	25¼	25½
Byers, A.M.	27½	27½	27⅝
Bendix Avn.	18⅝	..	..
Beth. Steel	42⅝	42¼	42½
Briggs	18⅝	18	18⅜
Canada Dry	29½	28¾	28¾
Can. Pacific	16⅜	16½	16⅝
Case, J.I.	70	69	69
Chrysler	52⅜	51⅝	51⅝
Columbus Gas	15⅞	15½	15⅝
Coca-Cola	126¼	124⅜	126
Cons. Gas	38½	38¼	38¼
Com. Solvents	28¼	27⅝	28¼
Dupont	97¼	95⅜	96⅞
Erie	22⅜	..	..
Elect. B. & S.	17½	..	..
Elect. P. & L.	7¼	7	7
Elect. Auto L.	26⅞	26¼	26⅜
Fox Film	16	15⅞	16
Gen. Electric	23¼	22⅜	22⅜
Gen. F. Prods.	35½	35⅛	35¼
Gen. Motors	39	38¼	38⅞
Gillette S. Raz.	12	11⅜	11⅞
Goodyear	37	36½	36⅝
Houston Oil	27	..	..
Hudson Mtrs.	19½	18⅜	19¼
Int. Harv.	41⅞	41¼	41¾
Inter Nickel	29½	28⅝	28⅝
Interboro R T	9½	9¼	9⅜
Inter Tel & Tel	14⅜	14⅛	14⅛
Johns Manville	57	56⅜	57
Liquid Carb	36	34	34
Mont Ward	31½	31⅛	31⅛
Mack Truck	33	32⅛	32⅛
Nash Motors	23½	22⅞	23
N Y Central	35	34⅝	34⅝
National Biscuit	43⅝	43¼	43¼
North American	19⅜	19⅛	19⅜
Phillips Pete	20⅝	20⅛	20⅝
Pack Motors	5⅛	5	5⅛
Penn Ry	34½	34⅛	34¼
Pennock & Ford	60	....	....
Pub Serv N J	39¼	39	39
Radio Corp	8½	8⅛	8¼
Raybestos Man	20⅝	....	....
Sears Roebuck	50⅜	49⅞	50
Simmons Bed Co	20⅜	20½	20⅜
Stand Brands	22⅛	21⅜	21⅜
Stand Gas & Elec.	13⅜	13⅛	13½
Std Oil of N J	46⅛	45¼	45⅝
Socony Vac	17	16⅛	16⅛
Studebaker	16¼	6⅛	6⅛
Stewart Warn	9⅛	....	....
South Pacific	28¼	27¾	27⅞
Texas Corp	27⅛	26¾	26¾
Timken Roll B	35	....	....
Texas Gulf Sulph.	37⅞	36⅞	36⅞
Union Pacific	132½	....	....
Union Carb	46⅛	45¼	45¼
United Corp	6½	6¼	6¼

Toronto Mining
WATSON, WALLACE AND CO.

	High	Low	Close
Acme Oil	30	29½	30
Ajax Oil	121	117	120
Ashley Gold	106	103	103
Aldermac	28	26	27
Amity	2⅞	2⅝	2⅞
Bagamac	30	25	27
Base Metals	168	166	168
Barry Hollinger	17	16	16
Bobjo	52½	51	51
Braylorne	1400	1370	1375
B. R. X.	138	125	129
Bunker Hill	4⅞	4¼	4¼
Bear	59	56	56
Canadian Kirk.	11	10½	10½
Chem. Research	273	265	270
Central Patricia.	76	73	73
Central Manitoba	11	10½	10½
Coast Copper	496-525	..	..
Cassels Treth.	66	63	63
Dalhousie Oil	52	50	50
Dome	3775	3750	3750
Eldorado	360	350	350
Falconbridge	390	380	390
Federal Kirk	6¾b	..	..
Hollinger	1675	1650	1650
Home Oil	170	165	165
Howey	126	124	124
Hudson Bay	1375	1365	1365
Int. Nickel	2900	2835	2860
Kirk. Hudson	61	59	60
Kirk. Lake	62	59½	60
Kirk Townsite	31	30	30
God's Lake	150	145	147
L. Maron	9¾	9¼	9½
Gunnar	180	168	175
Jackson Manion.	10	9½	10
Read Authier	103	96½	102
Robb. Mont.	10	9½	9¾
Lebel Oro	18½	17½	18½
Green St.	95	93	94
S. Tiblement	13	12	12
Halcrow	35	32	32½
Park Hill	60	59	60
Granada	85	80	82
Lakeshore	5300	5200	5200
Lee Gold	16	15½	15½
McIntyre	4650	4600	4650
Macassa	295	281	285
Maple Leaf	72	70	71
Malartic	59	55	56
Mining Corp.	212	210	210
Malrobic	6⅞	6¼	6½
Moffat-Hall	7¼	6⅝	6⅝
McMillan	69	66	66
McVit.-Graham	86	82	84
McWatters	45	43	43
McKenzie	115	112	112
Noranda	4275	4225	4260
North. Canada.	41a	..	..
Nipissing	235	..	..
Nordon	14	14	14
Pend-Oreille	110	101	102
Pioneer	1350	1320	1340
Premier	139	134	135
Reno Gold	100	97	97
Ribago	1⅝	..	..
Sherrit-Gordon	125	120	120
Siscoe	237	232	232
San Antonio	400	390	395
Sudbury Basin	175	..	..
St. Anthony	54	52	54
Sylvanite	286	280	281
Tech-Hughes	685	665	670
Towagamac	62½	61	62
Thompson Cad.	52	50	51
Ventures	98	96	96
Waite-Amulet	140	135	135
Wayside	38	37	37½
Wright-Harg	970	950	955
Wainwright	76½	75	76½
White Eagle	37	35	36

Unlisted—
Little Long Lac—455-465.
Bathurst—6½-7¾.
Smelter Gold—31½-33.
Young Davidson—39-43.
Toburn—160-167.
McLeod Cockshutt—45-46.
Long Lac Lagoon—23 asked.
Red Lake Gold Shore—36-38½.
Sales—1,453,000.

BANK STOCKS ARE UNCHANGED

Food, Utility and Miscellaneous Shares Hold to Upside at Toronto.

GENERAL TONE STEADY.

TORONTO, April 24.—(C.P.) — Food, utility and miscellaneous shares held to the up side to-day, led by International Nickel, but the general tone of the industrial list of the Toronto stock exchange was barely steady. Distillery, Oil and Bank stocks closed unchanged or lower and volume was good in several interlisted issues, including Brazilian, Ford "A" and C.P.R.

International Nickel added 50 cents net to close at $28.75 on good volume and Consolidated Smelters closed a point lower at 165. Ford "A" dropped ¼ and Brazilian and C.P.R. closed unchanged. Offerings were rather heavy in Distillers Seagrams and Walkers common, and both closed down ½ to a full point and Canadian Industrial Alcohol at 13¼ was off ¼.

$34.85 GOLD AT LONDON

MONTREAL, April 24 (CP)—Bar gold in London up 12 cents to $34.85 an ounce in Canadian funds; 135s 11d in British funds. The fixed $35 Washington price amounted to $34.80 in Canadian.

U S Rubber	23⅛	22½	22⅞
U S Steel	51⅜	50⅞	51⅛
Vanadium Corp	27	26½	26½
Warner Bros	7¾	7½	7½
Woolworth	54	53½	53½
Nat Distilleries	30⅞	30⅛	30⅛

BANKER OUSTS THREE BANDITS IN GUN BATTLE

Illinois Town Vigilantes Turn Out and Lend Assistance.

ONE WOUNDED, TAKEN.

Second Escapes in Car, Third Cornered in Lumber Yard.

ROUND LAKE, Ill., April 24.—(A. P.)—A quick shooting bank president and alert vigilantes fought it out with three bandits today and thwarted an attempted robbery of the First State Bank of Round Lake.

One robber was wounded and captured. One got away in his automobile and the third was believed to be cornered in a lumberyard.

The trio walked into the bank at 9:30 a.m. and started firing at random.

E. C. Weber, the president, with his wife and Miss Vilah Hart, a clerk, were in the bank. Bullet proof glass saved them.

Weber grabbed his own gun at the first shot, poked it through an opening of the protected cage and gave the robbers a battle. The sound of firing brought the organized vigilantes from the neighborhod shops on the doublequick, and as the bandits ran out without a cent of loot they met a rain of bullets.

One robber dropped, suffering from bullet wounds. Without attempting to gather up his comrade another of the trio started the car and raced away. The third took to his heels and reached cover in the lumberyard with a posse on his trail.

Round Lake is a small town in the lake region of Northeastern Illinois, west of Waukegan and 10 miles south of the Wisconsin line.

SILVER ISSUES SHOW SETBACKS

Close Finds Monday's Price Levels Broken, Although Losses Not Heavy.

BIG GOLDS DOWN.

TORONTO, April 24 (C.P.).—The mining section of the Toronto Stock Exchange was unable to get going to-day and the close found Monday's final price level broken though losses were not heavy in any department. Silver issues were depressed by the drop in the price of spot silver and buying of small proportions in the base metals. Recessions in the big golds ranged up to 75 cents.

Teck Hughes was sold quite actively in the early session and weakened to $6.60, but it recovered partly to close off 10 cents net at $6.70. Wright Hargreaves worked down 15 cents to $9.50 and a similar loss was taken by Hollinger, while Dome, Lake Shore and McIntyre eased down 25 to 50 cents.

Losses predominated in the base metals with Noranda taking the main drop by easing 35 cents to $42.40.

Market Closing On All Exchanges

WALL STREET.

NEW YORK, April 24 (C.P.). — Spotty prices prevailed in quiet stock trading to-day. Selling appeared in some of the oils and metals. Industrials and rail leaders were narrowly mixed. Some specialties were firm. Coca-Cola rose more than 2. General Motors was fractionally higher and Consolidated Gas ruled unchanged. U.S. Smelting lost 3 points. American Telephone, U.S. Steel, and Socony Vacuum eased moderately.

Transfers approximated 1 250,000 shares.

PRISON DEPUTY WARDEN IS HONORED BY STAFF

KINGSTON, Ont., April 24 (C.P.). —Completing 40 years on the staff of the Kingston Penitentiary, Deputy Warden George Sullivan was last night presented with a gold wrist watch by fellow members of the staff of the institution. The presentation was made by Warden W. B. Megloughlin. Incidentally yesterday was the deputy warden's birthday also.

Deputy Warden Sullivan, 30 years ago, was regarded as one of the greatest pitchers in Ontario, going up to the Toronto Leafs and pitching some sensational ball until he permanently injured his throwing arm.

HOG PRICES IN ONTARIO.

TORONTO, April 24 (C.P.). — Slight increases were reported in bacon hog prices in Ontario market points to-day, mostly about $7.50 per hundredweight, with $1 premium for extras.

To-day's prices: Peterborough, $7.60, up 10c; Stratford, $7.25, up 25c; Kitchener, $7.50, no change; Hull, Que., $8.25, off trucks, no change

BOND LIST

WATSON, WALLACE & CO.
DOMINION OF CANADA

1936	104¾-105¼
1937	109⅝-110⅛
1941	101¾-102⅛
1958	104⅞-105

PROVINCE OF ONTARIO

1948	108⅝-109¼

ALLOW MEMBERS BOTH CABINETS ON BANK BOARDS

Motion to Bar Ministers is Voted Down in Overwhelming Ballot.

REFLECT ON HONESTY.

Chartered Accountants Urge Lifting of Restrictions Against Profession.

OTTAWA, April 24 (C.P.)—The House Banking Committee turned thumbs down to-day on a suggestion to prohibit Federal and Provincial Cabinet Ministers from sitting on the directorates of banks. Actually, the proposal would have affected only one man, Premier L. A. Taschereau of Quebec.

By an overwhelming vote, the committee turned down this motion proposed by Henry Spencer, U.F.A., Battle River; only six members supporting it. Chairman R. B. Hanson, Cons., York-Sunbury, and Hon. W. D. Euler, Lib., North Waterloo, embraced the occasion to "let off steam" on the popular opinion of politicians.

The chairman said he would hesitate to place additional reflection on the honesty and integrity of Provincial and Federal members, and to add strength to the popular opinion politicians were disreputable characters. In agreeing with these sentiments, Mr. Euler said it seemed to be the popular opinion that politicians were "out to get something for themselves" and legislators should not support this belief by placing restrictions in the laws of the country. If a man transgressed the proprieties of office, his constituents would look after him at the next election.

Supporting the Spencer motion were the following: Gagnon, Cons., Dorchester; Dorion, Cons., Quebec-Montmorency; Coote, U.F.A., MacLeod; Spencer, U.F.A., Battle River, Morand, Cons., Essex East, and Willis, Cons., Souris.

Accountants Ask Changes

The committee to-day heard evidence from chartered accountants against restrictions contained in the Bank Act against their profession.

The Bank Act, as amended ten years ago, prohibited chartered accountants from acting both for the shareholders and management of banks.

Colonel Lockhart Gordon, Toronto, President of the Ontario Society of Chartered Accountants, claimed the present Bank Act was "a direct reflection on the integrity and honesty" of charatered accountants. Under it, an accountant who examined accounts for shareholders could not accept work from the bank itself. If he worked for the bank, he could take no retainer from the shareholders.

The restriction against chartered accountants was not in any other Canadian or English law, Col. Gordon submitted. "We quite appreciate an auditor of a bank should not act for a customer of a bank where conflicting interests might arise, but after all, chartered accountants are members of a profession which has a high ethical standard. It seems unreasonable to say to them if they are auditors of a bank they cannot render other professional services to that bank which would have the result of helping the auditor to do his work as auditor of the bank through the knowledge which he thus obtained.'

Department Open Minded

Hon. E. N. Rhodes, Finance Minister, intimated the department had an open mind on the suggested amendment.

David Young of Montreal, representing the Quebec Association of accountants, said the section restricted the usefulness of the auditors for bank shareholders. Coversely, it restricted the usefulness of bank auditors.

C. S. Thompkins, Dominion Inspector-General of Banks, approved the banks being able to employ their shareholders 'auditors for special work. He could see no reason why the section should not be eliminated.

The section, interjected Chairman R. B. Hanson, was included in the Act by Hon. W. S. Fielding when Finance Minister, as an additional protection to shareholders.

William Duff, Lib., Antigonish-Guysboro, gave notice he would move to delete the section on the ground no restriction should be placed against shareholders' auditors.

W. W. STAPLES, M.P.P., IS ILL.

LINDSAY, April 24. — Friends of W. W. Staples, M.P.P., were startled yesterday to hear that he had suffered a fainting spell at his home on Albert Street. He will have to observe a short rest. Mr. Staples a few days ago was sworn in as the new Registrar of the Surrogate and the County Court for Victoria County. On Sunday night he acted as chairman at the boys' band con-

NIPPON WARNING ON AID TO CHINA

(Continued from Page One.)

ated in the statement and Yokoyama gave the impression here that Japan is sure of herself in carrying out that doctrine.

Dangerous Practice.

"If armaments are sold to one party in China it will be dangerous," Yokoyama said in replying to questions concerning the declaration. He added:

"Japan does not object to aid from the League of Nations if it is well employed, but we will warn the league we do not want it used against the policy of Japan, which is a policy of peace."

Thus, with Japan openly suspicious of the new plan for re-organization in China, which Dr. Ludwig Rajchman, the league's envoy, is bringing back to Geneva via Vancouver, great interest has been aroused in the meeting of the League of Nations Council to which the plan will be submitted on May 14.

Yokoyama, listing the countries with which Japan would collaborate in maintaining peace, included India and the Dutch East Indies, as well as the Philippines and Siam, but he explained he refrred to them as geographical divisions.

He was asked if he regarded Russia as Asiatic.

"It is half and half," Yokoyama replied. "We wish to collaborate with Russia."

BRITAIN CABLES STAND ON CHINA TO JAP CABINET

Ambassador in Tokyo Ordered to Clarify Verbally, England's Position.

PRESENT NO NOTE.

Nippon Ministry Deepens Anxiety by Approving Hands Off China Policy.

By GEORGE HAMBLETON
(Canadian Press Staff Writer)

LONDON, Eng., April 24. (C. P. Cable).—**The British ambassador in Tokyo received cabled instructions from the foreign office today to present to the Japanese government the British views on its recent declaration against foreign intervention in China.**

No note will be presented to the Japanese government itself, nor, it is understood, are explanations to be asked of Japan.

The instructions to Sir Francis Lindley, the British ambassador in Tokyo, are to make a verbal communication clarifying the British position on China. This does not necessitate a reply from the Japanese government, although Sir Francis is expected to report back shortly the nature of the conversation.

The British position on China rests on the Washington Nine-Power Treaty of 1922 and other agreements.

The British View

Britain, it is understood, contends that the treaty under which the signatories accepted joint responsibility for maintaining the independence of China cannot be affected by a unilateral declaration of any one signatory—such as the Japanese statement circulated last week.

The nine signatory powers are the United States, Belgium, the British Empire, China, France, Italy, Japan, the Netherlands and Portugal. Signed Feb. 6, 1922, the treaty is operative until Jan. 31, 1936.

Under it the signatory powers briefly obligate themselves to respect the sovereignty and independence of China. They pledge themselves to the "open door," equality of opportunity, and agree to set themselves against any spheres of influence or mutually exclusive privileges that might be sought by any one or any combination of the signatories.

Four Courses Open.

Four possible courses lay before Britain. She might have asked Japan for an explanation; she might have formally protested against the declaration; she might have taken the view the question was properly one for discussion between the signatories of the nine-power treaty, or she might merely have stated her own position.

The actual nature of the instructions to Sir Francis Lindley are not likely to be made public for a few days. But in authoritative circles they are understood to follow the last-mentioned course. Either of the other three, it was felt, would probably mean unsatisfactory delays.

None the less, Tokyo's next step is anxiously awaited in political circles. The anxiety is further deepened by reports that the Japanese cabinet to-day officially approved the "hands off China" policy, as it is generally construed here.

In the House of Commons to-morrow Sir John Simon, foreign secretary, will face another shower of questions. Three members have already given notice of their intention to seek further information on the situation.

TOBACCO MEN APPEAR BEFORE STEVENS PROBE

Minister Reads Extracts From Sutherland Report to Clear Situation.

COMBINE CHARGED.

Witness Claims Growers Invested $20,000,000 Against Firms $11,000,000.

OTTAWA, April 24.—(CP)—Tobacco growers from all parts of Canada appeared before the Stevens committee on mass buying and price spreads today to give evidence in the own behalf.

Hon. H. H. Stevens, chairman declared before the first witness was called it might be advisable to read extracts from the report of Donald Sutherland, who conducted an inquiry into the tobacco situation. On the extracts he said, might be based evidence of witnesses today.

Mr. Sutherland's report said there had been 51,300,000 pounds of tobacco grown in Canada in 1931, of which 44,750,000 was grown in Ontario. A marked increase was noted in flue-cured tobacco used in manufacturing cigarettes. This crop increased from 10,500,000 pounds in 1929 to 24,500,000 in 1931.

The British market had increased its imports of the tobacco from 500,000 pounds to 5,500,000 pounds because of the reduced prices and protection given.

Malpractices

The investigation was due to a "feeling of suspicion" held by growers, the report continued. There had been antiquated marketing systems, and 'barn buying' had led to malpractices.

The grower was offered a price for his entire crop, under this system, with a lower price for inferior tobacco, which was determined by the company's own buyers.

In 1930 the Imperial Tobacco Company opened the market at 40 cents a pound and at 30 cents in the following year. If an offer was refused, it 'invariably happened' later offers were lower.

One Price Offered

Because of short crops in 1932, Canadian growers felt elated and awaited the opening of the market, the report continued. About 30 buyers were registered at Tillsonburg, Ont. In late October, after a long wait, the market opened at 24 cents, and in no case were higher prices offered. In a few days the price dropped to perhaps half these figures. The market was opened by Imperial Tobacco. Charges of a combine were numerous and finally led to an appeal for the investigation.

The Imperial was blamed by Mr. Sutherland for holding off the market and causing the demoralization. The concern, a month previously had large orders from England awaiting fulfillment. The company had instructions to fill these orders, the commissioner reported, and yet the market opening was delayed.

There were clear indications, Mr. Sutherland said, the Imperial Tobacco Company wielded the 'big stick' with regard to prices paid and amounts purchased.

The First Witness

First witness called was E. C. Scythes, head of the Victoria plantations at Simcoe, Ont., and an executive of several tobacco organizations. He appeared before the Ontario Legislature's sub-committee on tobacco a short time ago.

Tobacco growers, he said were in a deplorable condition. About $20,000,000 was invested in Ontario by the growers, while tobacco companies had around $11,000,000 invested as fixed capital.

Many Forced to Quit

Many of the growers, he said, had been forced out of business by the low prices paid for tobacco, and, in fact, the major tobacco companies in Canada had received more money in profits than the growers had received for their products.

Referring to the tobacco "panic" of 1932, he said the Imperial Tobacco Company "opened the market" at 24 cents after a lengthy delay, and then within a few day the price dropped to as low as 11 cents for tobacco equally as good as that which commanded the top price.

He suggested legislation to set up a marketing board which would make statistics available as to the amount of tobacco on hand, grading, and prices existing, so the growers would have something on which to operate.

The only reduction in prices to the consumer, he maintained, had come through a 33 per cent reduction in the excise tax; but, as it worked out, the reduction had amounted to only 25 per cent, so the manufacturer, not the grower or consumer, had actually benefitted by the reduction.

Growers Warned.

The growers, continued Mr. Scythes, were constantly told they were producing too much, but they were in the dark as to what quantities were on hand. Efforts to obtain this information were fruitless

Continuing, the witness declared the use of the word "Virginia" in describing tobacco should be allowed. At present, the term is permitted only in connection with tobacco coming from Virginia, Georgia, and the Carolinas, although an exactly similar type of leaf is grown in Canada. British manufacturers, he claimed, sometimes refused to accept the Canadian type because of this prohibition.

Questioned as to what would be a fair price for the growers, he thought around 40 cents a pound should be paid although "we were not too prosperous at around 40 cents."

At present, the tobacco-growing organizations in South-western Ontario had a marketing board which made appraisals of crops and gave the growers some idea of what prices could be expected, he said.

The buyers operated under competitive conditions "sometimes," he said, but last year when the Imperial Company stopped buying in December, no one else bought any tobacco. For years this firm had opened the markets, and he declared he had never known of anyone exceeding the top price paid by the firm.

Questioned concerning the recent agreement whereby the production would be curtailed by 25 per cent., he said the Imperial concern was co-operating with the growers in effecting the reduction of acreage, and 85 per cent. of the growers had agreed to comply

Livestock-Produce Quotations

TORONTO PRODUCE

TORONTO, April 24 (C.P.) — Wholesale prices on produce delivered at Toronto, as supplied by the United Farmers Co-operative Co., here to-day were:

Eggs.—Grade A-large, doz., 16c; grade A-medium, 14c; grade "C", 13c.

Churning Cream — No. 1, lb, 23c; No. 2, 21c. Butter—No. 1, solids, lb., 21½c; No. 2 solids, lb., 21c. $1.00.

Ontario Cobbler potatoes, bag $1.00

TORONTO CHEESE

TORONTO, April 24 (C.P.) — The Toronto wholesale cheese market continued steady to-day, with dealers buying large colored paraffined and government grades at 14¼c.

Wholesalers offered cheese to retailers at the following prices: New—Large, 12¼c; twins, 12½c; triplets, 12¾c. Medium — Large 15½c; twins, 15¾c; triplets, 16c. Old—Large 17½c; twins 17¾c; triplets, 18c.

FRUITS AND VEGETABLES

TORONTO, April 24 (C.P.) — Wholesale prices on fruit and vegetables as supplied by White and Co. were reported unchanged today.

TORONTO LIVE STOCK.

TORONTO, April 24 (C.P.). — Cattle trade picked up a little on the Toronto live stock market this afternoon, but half the supply of about 1,800 head still remained unsold. Prices held about steady at yesterday's decline. No changes were seen on any of the other grades as calves, sheep, lambs and hogs sold steady at unchanged levels.

Receipts as reported by the Dominion Live Stock Branch were:

Cattle 690, calves 820, hogs 1,080, sheep and lambs 830.

Weighty steers ranged from $4.25 to $6.00, with a few at $6.35. Choice butchers brought $5.15 to $5.25, with some up to $5.50. Common butchers sold as low as $4.00. Choice butcher cows made $3.75 to $4.25. Bulls went from $2.75 to $3.50 while choice fed calves made $6.50 to $7.00. Common fed calves went down to $5.00.

Calves moved along steadily at $6.50 to $7.00 for choice vealers, with a few choice koshers at $7.50. The bulk of the supply was selling from $4.00 to $6.00, with a few common down to $3.50. Hogs settled unchanged at yestedday's tops of $7.75 f.o.b. for bacons, $8.10 off truck, and $8.50 off car. The division had opened unsettled with early bids firm.

Choice Western lambs went at $9.00 cwt., and some of medium quality brought $8.50. Spring lambs ranged from $6.00 to $9.50 each with common as low as $3.00.

Sheep continued steady at $3.50 to $4.00 for best ewes.

Cattle, calf, sheep, lamb, and hog quotations unchanged from yesterday.

NEW GOLD TAX STIRS ATTACK BY TASCHEREAU

Quebec Premier Charges Levy is Infringement on Rights of Provinces.

HARM INDUSTRY.

Ralston Claims Burden Will be Borne by Two or Three Sections of Country.

(By The Canadian Press)

Two powerful voices from the Liberal side of the political barrier had risen to-day in condemnation of the 10-percent tax on gold production forecast in the budget speech last week of Hon. E. N. Rhodes, Minister of Finance.

The newcomers to the ranks of protestants against the tax were Premier L. A. Taschereau of Quebec, who declared the levy was an infringement upon the rights of the provinces; and Hon. J. L. Ralston, K.C., financial critic for the opposition.

The province of Quebec, Mr. Taschereau said, exacted but a small royalty on gold mines so that development would not be retarded; this spring it had been considered the royalty might be increased so the province could share in prosperity in the mining industry but the idea had been dropped when "we were shown an increase in taxation would cause irreparable harm to the industry."

Mr. Ralston devoted a large part of his lengthy speech in the House of Commons yesterday to the subject of the gold tax. "Unfair, unequitable and unjustifiable" he branded it.

Unsound Policies

It was the inevitable result of unsound fiscal policies. "It is discrimination against a particular industry and secondly it is discrimination against a particular section of Canada". Generally speaking it would be paid by two or three sections of the country. Confidence in the industry would be undetermined, he added.

Belief the government would modify the tax has been expressed in several quarters since the budget was brought down last Wednesday. On Friday Hon. Charles McCrea, Ontario Minister of Mines stated he had every reason to believe "that in the reconsideration of the picture a solution will be found that will be vastly different from the tax as announced from Ottawa." Mr. McCrea hoped for changes that would differentiate between various grades or ores so as not to put low-grade mines out of business. Premier George S. Henry of Ontario spoke similarly.

Protests were made by many mining companies last week and a delegation of Ontario mining men hastened to Ottawa to interview government officials.

CHICAGO COURTS PREPARE TO TRY INSULLS ON HOME-COMING

Samuel and Martin, Founders of Great Utilities Empire, Nearing Another Chapter in the Story of Their Eventful Lives.

CHICAGO, April 24.—(CP)—Two men who headed a once-great Empire must join again in common cause, not to wield their lost authority, but to face the law's probing of their rule. Day by day the legal mechanism of Cook County's courts nears completion of its preparation for the pressing of charges against the chieftains of the Insull utilities, once valued at $4,000,000.

As the steamer Exilona neared United States shores bearing Samuel Insull to face the accusation of fraud, his brother, Martin Joseph, extradited from Canada prepared to put up fight for acquittal on charges of embezzlement and theft.

The two brothers, born in England, together built up in the United States the wide-spread Insull companies. They fled at the same time when the towering financial structure was doomed to crumble, and at practically the same hour they were forced to return—Samuel from Balkan waters and Martin from his Ontario refuge in Orillia. Both retained their freedom for 17 months while United States authorities made relentless efforts to have them returned to the United States.

Samuel, 74 years old and one-time president of 11 companies and director of 87 other large concerns, faces charges of mail fraud. His 62-year-old brother, brought back to Chicago from Orillia, Ont., is named in charges involving $300,000.

With the fall of the Insull utilities empire, the law began to process and in October, 1932, while Samuel was in Athens, Martin was held in Barrie, Ont. Athenian courts found no reason to extradite Samuel when he came before them.

But subsequently the Greek government reversed the judicial decision and ordered him to leave. No country would open its frontiers to the aged fugitive. Finally he slipped through a watchful cordon and turned up on a charted tramp steamer. It was the Turkish government that finally turned him over to United States authorities after the steamer reached Istanbul, to be brought back to the country where he had reared his vast companies. On Friday, April 13, he was placed aboard the steamer Exilona at Smyrna, bound for Boston.

Martin Insull, brought before Mr. Justice A. C. Kingstone, in Toronto was ordered extradited for trial. He fought the extradition order in the Ontario courts for several months, being brought to Toronto from his temporary home in Orillia on several occasions when his appeal was carried to various tribunals. In his final appeal, to the appellate division of the High Court, the judgment delivered by Chief Justice Sir William Mulock reduced the amount named in the indictments presented against him, but the order of extradition to the United States was upheld. He was taken to Chicago March 27.

The trial will write another chapter in the story of the lives of two brothers who rose from practical obscurity to a pinnacle position in the financial world of the North American continent.

SOCIAL SERVICE WORK OUTLINED

Dr. J. P. Jones Believes Church Has Great Part to Play in Bettering Human Life.

RAISE STANDARDS.

LONDON, Ont., April 24 (C.P.)—Rev. Dr. J. Phillips Jones, general secretary of the Social Service Council of Canada, outlined the development and accomplishments of the council which was founded more than 25 years ago to express the voice of the churches of Canada on social and moral questions, when the Dominion conference opened here yesterday.

"What is the use of making converts to the church if conditions in the world make Christian living impossible?" asked Rev. Dr. Jones while reviewing the work.

He declared that while the council does not believe that the world is to be saved by soup kitchens at least the church has a great part to play in the moulding and betterment of human life.

Dr. Jones told of the achievements of the council in improving slum conditions, in mental welfare work and the raising of the standard of immigrants coming into Canada.

"We cannot grow a better race while slum conditions exist," said Dr. Jones and told of the crowded tenements in Toronto and other cities. He commented on the shack towns and jungles that are a part of even our newest cities.

Shack Town Evils

"Shack town homes are flimsy boxes built of old board, tin and tarpaper. Two and three of these are crowded on a single tiny lot, in many cases." They are usually filthy inside and out and what of the children who are born and raised in such homes. As some one has said:

"They are born in boxes, live in little boxes and are put in smaller boxes when they die."

Dr. Jones touched briefly on the many activities of the council both in research and educational work, which covers economic, industrial and moral problems affecting Canada.

Following the secretary's report the council decided to make no change in its constitution but to carry on along the original lines laid down by the founders of which Dean F. N. Tucker of this city was one.

The treasurer's report showed receipts of $11,487.71 in 1933 with expenditures totalling $10,862.70 for the year.

Millbrook

Mrs. A. J. Scott spent the week-end in Peterborough, the guest of Mr. and Mrs. H. R. Scott.

Mr. and Mrs. H. C. Lord and family motored to Toronto over the week-end and attended the funeral of Mr. K. Brown, an intimate friend of Mr. Lord since boyhood days in England, on Monday. Miss Winnifred Lord stayed with Mr. and Mrs. J. W. Hilton during her parents 'absence.

Mrs. Moffatt, of Toronto, spent a day last week with Mr. and Mrs. Wentworth Gray, called here on account of the serious illness of her brother, Mr. Gray.

Mrs. T. H. Bradley, who has been in serious ill-health for some time past, was taken to the Port Hope hospital for treatment, on Monday morning.

Miss Rose Macnamara was one of the winners of the 'lucky dip,' in the book contest sponsored by Herbert Strange, who broadcasts the "Liberty Shelf" each Sunday afternoon over radio station CFRB. Mr. Strange is from the book department of the Robert Simpson Company, and in order to test the size of his audience decided to offer prizes of books to the first two or three persons whose letters were drawn in what he styled the 'lucky dip.' Entrants could make choice of any book reviewed on the Sunday when the contest was announced, and Miss Macnamara asked for "The Sycamore Tree."

Easter communion service was observed in St. Andrew's church on Sunday morning, with the pastor officiating. Mr. and Mrs. Allen Preston and their daughters, Misses Margaret and Olga were received into membership by letter, transfer being from Trinity United Church, Peterborough. Mr. Preston and family are now living on the Seventh Line, Cavan, purchase having been made of the former Offa Williamson farm.

Mr. J. D. Armstrong was in Toronto last week attending the funeral of his niece, Mrs. Dingman. Previous to her marriage Mrs. Dingman was Mary I. Kerr, a former Millbrook girl, born and brought up in this community. Mrs. Dingman's husband passed away from a sudden attack of heart failure, while driving his automobile in Toronto, a little over one year ago.

Piercey Pitt, who recently underwent an operation for spendicitis at Dr. H. A. Turner's private hospital, was able to be taken to the home of his parents, Mr. and Mrs. John Pitt on Sunday.

New hours arranged for the public library at a recent meeting of the Board, are as follows: Monday, 4 to 5 p.m.; Wednesday, 7 to 9 p.m.; Saturday, 3.30 to 5.30 p.m., and 7 to 9 p.m. A plan is under consideration for recataloguing all books in the library, and the Board is appealing for any overdue books to be returned not later than May 1. A shipment of new books, valued at $45 has been received and these have been placed on the shelves for circulation.

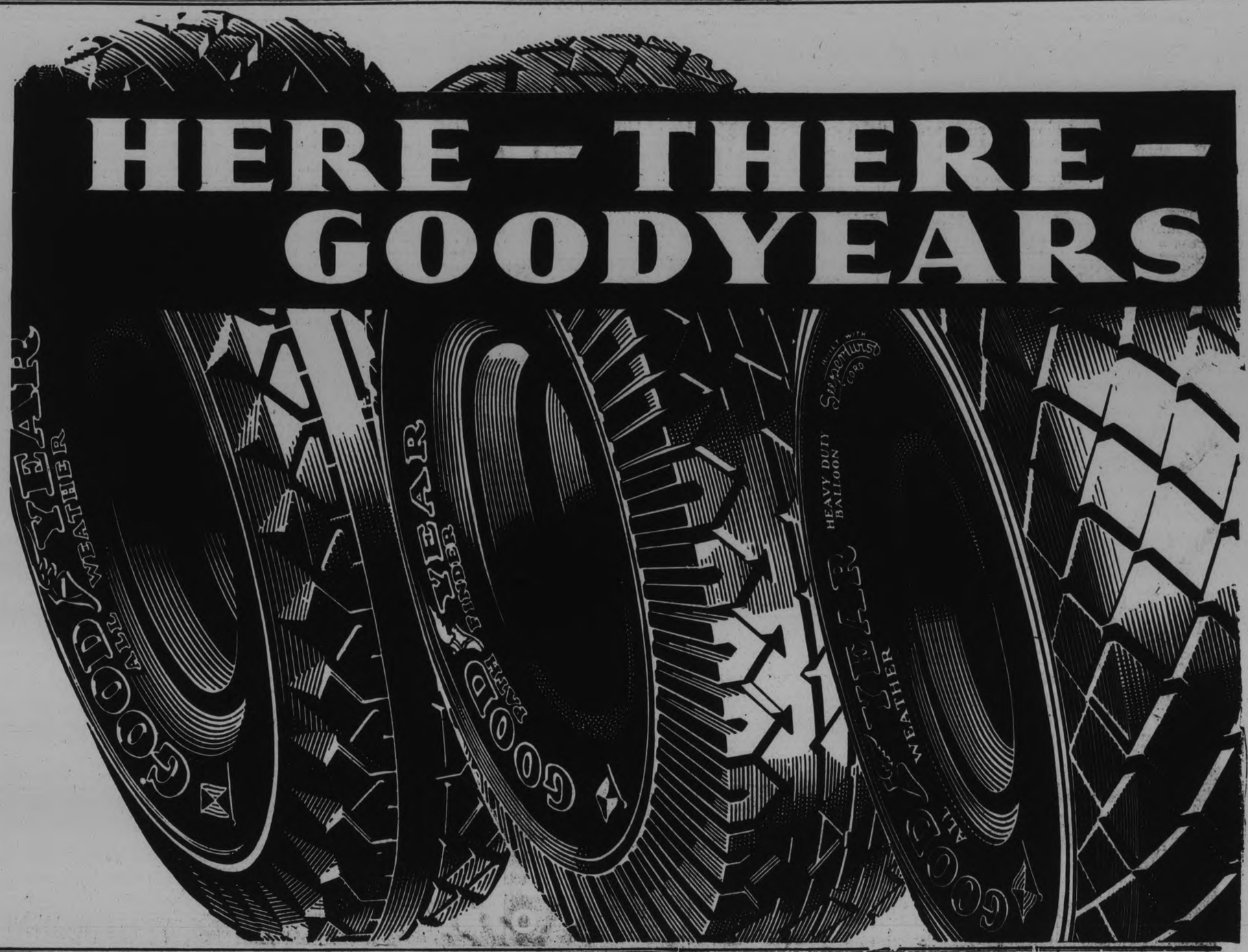

WOMEN'S INSTITUTE WEEKLY COLUMN

A goodly thing it is to meet
In Friendship's circle bright.
Where nothing stains the pleasure sweet
Or dims the radiant light
No unkind word our lips shall pass
No envy sour the mind;
But each shall seek the common weal—
The good of all mankind

At a recent Institute gathering Miss Rita McMurray gave a talk on agriculture somewhat out of the usual runs and most interesting and instructive. Miss McMurray told her story in a fascinating manner as follows:

There is a story from the long ago which tells of the dying father who called his sons about him and whispered feebly: "There is great treasure hidden in the garden."

The sons could hardly wait to bury their dead father before the thud of their picks were going in the garden. Day after day they dug deep and wide as they feverishly searched for the treasure. But no treasure was found. Then the eldest said: "Let us not lose every whit of our labor; let us plant this pick-scarred garden." So the garden was planted. In the Fall it yielded a harvest so bountiful that the meaning of their father's words dawned upon them —"Truly" they said, "a treasure was hidden there; let us seek it in all our fields."

This treasure was the result of agriculture and was, if this story is true, the first realization of the value of that great industry. Years ago a great man said that the greatest asset to a nation is its soil and a nation will perish when the soil can no longer yield its harvest.

To-day we realize the truth of that statement as never before for grim spectres as unemployment, hunger and discord which have come to haunt us day and night can be traced to the "lean days upon the farm." So closely is agriculture allied to every other industry that the governments of those countries which are striving to rise out of this sea of depression are first restoring agriculture to its proper basis. This they have come to realize is the only means of bringing back to the world peace and prosperity. What great importance has been attached to this industry since the day the brothers planted the pick-scarred garden.

The first farming or agriculture that was done in this fair Dominion of ours was around the year 1606 by a Frenchman, Louis Hebert. In Paris he had been a half-druggist. The healing art in those days was concerned chiefly with the making of medicine from herbs. Hebert came to be interested in farming. He had been with Champlain at Port Royal where he had experimented successfully with a garden, but he returned to France and it was only after much persuasion that Champlain induced him to cast in his lot with the new world.

On the heights of Cape Diamond Hebert cleared a farm and here he settled for the rest of his life. His children inter-married with the children of other colonists and to-day his blood flows in the veins of many of the Quebec inhabitants. This was the beginning of agriculture in Canada over three hundred years ago.

Agriculture is with truth the first of all the arts, not only because it feeds mankind, but because the tillers of the soil are almost always producers and not destroyers. With its varied branches it affords problems that call forth the very best ability of man, and upon his ability and intelligence the success of agriculture depends.

These are days of keen competition, and reasearch and education are being employed to their full effect for the improvement of every occupation. In no business is this more important than in agriculture. Knowledge of farming is based upon experiences and experiments and it is a labor in which there is always something to learn. Our youth of to-day are amazing their fathers with their knowledge of soil fertilizers and increased egg production just as the youth of to-morrow will in turn amaze them.

The study of nature is really the first step in agriculture, and agriculture is an addition to Nature Study. In this industry man and Nature are at work. Despite man's keen intelligence and tireless labors, without Nature's co-operation his efforts are fruitless. A drought may come at any time in the growth of the grain and bring total ruin. Early frosts may destroy the fruit orchards after the labor and expense of the Summer. We read in the West where beautiful fields of wheat have been lashed to the ground after a few hours of devastating hail storm. These are some of the failures which the farmer has to meet. In addition there are weeds—those thieves in the field—that so persistently endeavor to rob the crops.

Yet the farmer's occupation tends to make him opimistic, for it brings him closer to his Creator as in every bud and leaf we can see proof of His love for us.

"Whoever plants a seed beneath
the sod
And waits to see it push away the
clod,
Believes in God.

"Whoever sees 'neath Winter's
fields of snow,
The silent harvest of the future
grow,
God's power must know."

Farming is considered the most peaceful of occupations and yet the farmer in raising his cattle, grain, fruit and vegetables is at war and his enemies are insect pests. But a kind Providence has provided him with an host of allies who are in his service from daylight until dark and who in this struggle for an existence enable the farmers to feed and clothe a hungry world. These humble little servants are our birds who delight the ear and eye and prove our most practical friends. When naturalists and farmers found it would be impossible to raise the crops or grow fruit without their help it became necessary to encourage them to live on our farms. Who could realize that the great industry of agriculture depends so much on the tireless little feathered songsters who flit about from tree to tree in our orchards and gardens!

An agriculturist in addressing a boys' club in the United States said: "We may be wasteful and careless of everything else, but the land belongs to the ages—it is ours but for the brief period which makes the passing generation. We are trustees holding this land a sacred trust for generations yet unborn, and the happiness, the comfort—yes the very existence of our children's children and the millions who will follow is dependent upon the conscientious farseeing wisdom with which we discharge the solemn trust."

In London there are at present Police barracks, 3,000 years old, 210,000 Jews.

BACKACHE is Your Warning

Backache is usually the first sign of Kidney trouble. When your back pains, look to your kidneys. Don't neglect it — it is too serious. If Backache, or its cause, is not corrected it may be followed by Rheumatism, Dropsy, or even Bright's Disease. At the first sign of Backache turn confidently to Dodd's Kidney Pills — for over three generations the favorite treatment for Backache and for all Kidney ailments. 37

Dodd's Kidney Pills

Reaches New High For Italy

Commendatore Renato Donati, World War ace and leading Italian aviator, is helped from his plane at Rome after he had broken the world's altitude record by attaining a height of 47,326 feet. Diagram at left shows how Donati's record compares with height of Mt. Everest and former record held by Auguste Lemoine of France.

DIVORCE IN CANADA INCREASED IN 1933

1913 Saw Only 60 Divorces Granted—1933 There Were 923.

Divorces have increased rapidly in Canada as in other countries since before the war. In 1913, there were only 60 divorces granted in Canada, while in 1933 there were 923. The increase is partly accounted for by the extension of facilities for securing divorces through the courts instead of by private Acts of Parliament. It is noteworthy that the 1933 figure shows a decline of 72 from the revised figure for the record year of 1932. A decline was also noted in the United States between 1930 and 1932, there being 160,329 divorces in that country in 1932 as compared with 191,591 in 1930. In both countries it is probable that the depression is a factor in this connection.

Wherees formerly most of the divorces granted in Canada were granted to husbands, since the passage of the Divorce Act of 1925 removing certain inequalities which formerly operated to the prejudice of wives, the majority of divorces have been granted to wives, 58.9 per cent of the divorces being granted to wives in 1933. In the United States, over 70 per cent of divorces have been granted to wives in recent years.

The remarriage of divorced persons would appear from the available statistics to be the rule rather than the exception, the aggregate number of divorced males marrying in the seven years from 1926 to 1932 inclusive being 4,664 as compared with 5,519 divorces in the same period, indicating that about 5 out of every 6 males remarry. The correspondence between these figures, however, is only very approximate, because persons divorced in previous years may have remarried during this period, while other persons divorced in previous years may have remarried during this period, while other persons divorced outside of Canada are doubtless included in these marriages. Nevertheless, there is a general correspondence. Divorced women to the number of 4,311 were remarried in the same seven year period, or about 78 per cent of the number who were divorced in these seven years, though, as previously stated, these were not necessarily the same persons.

CLOCK RUNS 118 YEARS.

AMHERSTBURG, Ont., April 24 (C.P.). — A clock which has run continuously for 118 years is the prized possession of Mrs. Thomas Waters of Malden Township. It was left to Mrs. Waters by her mother, and is believed a record-making timepiece.

Bridgenorth

Good congregations were present last Sunday at all three churches on this circuit, and this was especially so at Selwyn, where the largest congregation that has yet greeted the present minister was in church on Sunday. This is as it should be and is very much appreciated. The subject of the sermon last Sunday was "Our Leisure."

Fairview W. A. are having the Young People of St. James' present the play, "Nancy Brown's Folks" in the church on Tuesday evening.

Selwyn Young People are presenting their play, "The Dust of the Earth," in Young's Point this evening (Monday) under the auspices of the Women's Institute.

Mr. and Mrs. W. J. Telford and Miss Wylma visited their daughter, Mrs. Weaver in Stirling, on Sunday.

Mr. Harry Gravelle, who underwent a serious operation in Nicholls Hospital ten days ago, returned home on Saturday.

Miss Mildred Harrison, who had a blood transfusion in Nicholls Hospital a week ago, is home again. Mildred's condition is at present very critical.

The ice is still in Chemong lake. A strong wind would likely cause it to disappear, and probably the floating bridge as well.

Mr. Harris is at present in St. Joseph's Hospital, where he underwent an operation on Saturday last.

Mr. Charles Shaw, manager of "Ovaltine," Peterborough, is to speak to the Men's Club next Monday evening, April 30.

Mrs. Sidney is visiting with her son Walter, in Amherstburg.

Mrs. Wilson is in Peterborough a few days before going to her home in Plainville.

The cottages of Chemong Park are being made ready for the summer tourist season. One or two are already occupied and others are to arrive soon. Mr. and Mrs. Thos. Bradburn of Toronto, are now in their summer home, Red Wing, at Selwyn.

Fairview Young People met last night instead of this evening, because of St. James' play. Selwyn Young People meet as usual on Thursday evening.

A very successful quilting party was held in the church hall at Selwyn on Thursday of last week. Result: The W.A. have a very splendid quilt for sale.

Miss Watson of Bancroft, is now with Mrs. L. Fowler, Miss Thelma Galvin having left to take up duties in Peterborough.

Mrs. Lewis McIlmoyle of Selwyn, is able to be up and around the house again, after having been confined to her bed for some days.

Mr. and Mrs. Carl Nixon and Morley spent Sunday with Mr. Nixon's father.

Selwyn Sunday school has opened for the summer, with Mrs. Stockdale, Mrs. L. McConkey, Miss Hazel Nixon and Mr. G. McIlmoyle as teachers. Mr. Morley Nixon is superintendent.

Mr. George Ball was visited by his brother and a cousin on Friday last.

Bailieboro

Mr. George Stuart returned from Gores' Landing on Friday where he visited at his home during the past week.

A new garage will soon be opened on the front street. The Pomeroy Brothers of Gores' Landing will be in charge. The garage will be in the building formerly leased by the Bank of Toronto.

Miss Mary Tanner is visiting her aunt, Mrs. J. Lancaster on Cavan street.

Mr. Milton Jewison of Peterborough spent the week-end the guest of his parents.

Mr. Keith Barnard of Toronto spent the week-end at his home.

The Young Peoples' Society of the United Church are planning a series of meetings to study the question of world peace. The book "Cry Havoc" as written by Beverely Nicho's will be read at the meetings, commencing Tuesday evening and an open discussion will be held, led by a capable leader.

TEXTILE WORKERS QUIT

BOMBAY, India—Twenty thousand textile workers struck today protesting against a reduction in their wages. Of 400 cotton mills almost half were closed and operations crippled in the remainder.

Mounted police are guarding all plants as well as strategic points and the main thoroughfares.

FRUIT-A-TIVES GAVE USE OF HANDS AND LEGS... SWORN STATEMENT BY RHEUMATISM VICTIM!

IN order that other sufferers may benefit and *be sure* of the facts, Mr. Love voluntarily tells *in a sworn statement* of the relief Fruit-a-tives brought him. Mr. Love says:—

Mr. John Love, Toronto, Ont.

"I do Solemnly Declare that four years ago I was stricken with Rheumatism very badly. I couldn't move my arms or legs and I was in bed for many months. I started taking Fruit-a-tives. Soon afterwards I was able to get up again. I feel fine now and have full use of my hands and legs."

John Love

A sworn statement to the above effect was made before a Notary Public at Toronto, October 24th, 1933. Original on file.

FRUIT-A-TIVES—25c and 50c at all Dug Stores

EVERYWHERE COME FIRST!

Public preference for Goodyears was proved 44 times in 1933. Investigators recorded the makes of tires on thousands of cars gathered at hockey games, race meets, golf tournaments, the Canadian National Exhibition and other important events.

Every tire—back, front and spare—on every car was carefully tabulated, and in every survey Goodyear Tires far outnumbered every other make. The public could not speak its preference for Goodyear Tires more emphatically, more clearly!

Next time you see a lot of parked cars, glance along the rows of tires. Goodyear! Goodyear!! Goodyear!!! You'll see for yourself that Goodyears are obviously first choice—*the* leading tire.

GOODYEAR TIRES Selected Dealer

YOU CAN DO ALL YOUR TIRE SHOPPING AT THIS SIGN

You don't have to rest, compare and enquire to discover the best tire value. Whatever priced tire you want—whether for passenger car, truck or tractor—you can be perfectly sure of this: You get more for your money at a Goodyear dealer's than anywhere else.

MORE PEOPLE RIDE ON GOODYEAR TIRES THAN ON ANY OTHER KIND

WARBES SAD, FARMERS GLAD, AS WORM TURNS

Boring Ways of Larvae Cause Millions of Dollars' Damages.

MEETING WATERLOO

FREDERICTON, N.B., April 2 (CP) — Music-lovers may enjoy warbles but to cattle a warble is a pain in the neck, back, spinal cord and other selected spots. Warbles also give pains to Canadians dealing in hides. Annual losses due to these warbles have been estimated by the entomological branch of the Dominion department of agriculture at $7,000,000 to $14,000,000 or more. Warbles in this district, however, are warbling a death song.

Larvae of the warble fly are peculiarly boring to cattle. In fact, they bore almost completely through the animals. Nevertheless, cattle in this vicinity are less bored these days owing to establishment of a warble-free area including all cattle within two miles of the Dominion Experimental Station here.

Increasing casualties among the flies are gratifying agriculturists, now enthusiastically spreading an oriental death in the form of derris root, a vegetable from the Far East. A solution containing this root is applied to the backs of cattle and although the warbles don't like it no complaints have been heard because the normal life span of these flies never exceeds ten days and a few days more or less can't discourage the persistent efforts of self-respecting warbles.

Perhaps they are proud of their accomplishments. In 1930, for instance, 50 per cent of all hides taken from Canadian cattle were damaged by open or healed grub scores, according to an extensive survey by the Dominion Research Council. The loss in finished leather that year was $700,000. Poor gains, reduced milk flow and unprofitable production are other accounts for which the flies must answer, because warbled cattle rarely feel like going places or doing things.

The warble fly is afraid to fight in the open. It sneaks around and takes a mean advantage by laying its eggs on the cattle when the animals are lying down. The heel fly, another variety whose effects are the same, has more sporting blood and strikes the cattle when upright. Both types of fly perish for the cause, however, and die as soon as their eggs are laid.

The eggs hatch in three days, the larva or worm enters the skin and then starts an amazing migration. Travelling through tissue toward the animal's throat, the worm finds its way to the gullet. Then it comes backward and upward, burrows into the spinal canal and plays around the spinal cord for 10 or 12 days before feeling the need of coming up for fresh air and emerging at the same spot where it entered. At this stage a slight mound appears on the animal's hide, a well-developed grub falls to the ground, pupates and eventually becomes a warble fly or heel fly. Then it mates, lays its eggs, and the boring story starts again.

Denmark was the first country to take steps toward exterminating the pest. In 1926, after three years of warble law enforcement, the fly had practically disappeared from that country.

Canadian farmers generally have become aware of the serious losses due to warbles. Two islands in Ontario will be almost free of the pest this year and several counties are planning vigorous campaigns of extermination this spring. The Oxford County Council, in one instance, has purchased sufficient "poison" to wash the backs of 80,000 cattle. Ontario, according to one authority, probably will be "warble free" within a few years.

DEATH IN 89TH YEAR ENDS LINK WITH FAMOUS FEVER YEAR

Infant Who Survived Horror of 1847 Had Long Life.

A NATION'S TRAGEDY

(By John Mosher, C.P. Staff Writer.)

ST. JOHN, N.B., April 24 (C.P.). —Looking eastward over the Atlantic from the mouth of St. John Harbor, a gleaming Celtic cross on Partridge Island marks the burial ground for hundreds of immigrants whose tragic deaths formed one of the darkest chapters in Ireland's history. After a lapse of nearly 87 years since the dread period of "ship fever," the death of Robert Tyner in his 89th year has snapped a link with the plague of 1847. Tyner, who died here this month, was believed to be the last survivor of those fever-stricken passengers who sought healt hand homes in a new world.

More fortunate than scores of infants who died aboard ship, Tyner came safely through the gauntlet of disease and destitution when he was a year old. In 1927 he took a prominent part at the unveiling of the memorial on Partridge Island, where harrowing scenes reminiscent of London's great plague had been daily occurrences 80 years previously. A fund collected by public subscription from people of Irish descent in St John enabled erection of the white cross commemorating a kinfolk catastrophe.

Although the thin soil of Partridge Island claimed many victims of the "fever year" countless others filled graves at widely separated points in Quebec and the Maritime Provinces in addition to a multitude of unfortunates whose bones are scattered on the ocean bed along the seaway from Ireland.

Death and emigration depleted the population of the Emerald Isle by more than two million in 1847. Successive disastrous crop failures prompted a wholesale exodus from the impoverished homeland, and out of the throngs bound for St. John alone more than two thousand men, women and children starved amid squalid conditions on overcrowded ships, were committed to the deep, or buried on Partridge Island.

A food shortage steadily increasing the tide of emigration in the early forties reached its climax in 1847 following almost complete failure of the previous year's potato crop. Widespread destitution, famine, typhus and death were the result. The famine extended even into the Highlands of Scotland. Coupled with fever, it spread more quickly than aid could be received from the outside world, and the stricken people saw no other alternative than fleeing the land of their birth.

Fever and Famine Take Toll.

The numbers of Irish immigrants arriving at St. John in the first years of stress were: 2,000 in 1844, 6,000 in 1845, and 9,000 in 1846. The overflow from Ireland in the latter year rose to 130,000 of whom 33,000 went to British North America. During the following year, when fever and famine took their huge toll, 15,000 landed at the Partridge Island quarantine station. Some 800 had died at sea. 601 died in the quarantine hospital, many others succumbed aboard vessels in quarantine, and hundreds of fatalities occurred after the typhus spread to the mainland.

JANETVILLE W.M.S

Mesdames Smith and Blatherwick Named Delegates to Convention ta Greenbank.

JANETVILLE, Apr. 24 (Examiner Correspondence). — Mrs. James Thornton was hostess on Wednesday afternoon for a full attendance of members of the Women's Missionary Society of the United Church.

After devotional exercises led by the president, Mrs. Harry Batherwick, several important items of business were brought up for discussion.

Mrs. (Rev.) Smith and Mrs. Blatherwick were appointed as delegates to attend the missionary convention to be held at Greenbank on April 27.

Regretful mention was made of the death of the late Mrs. (Rev.) George Ross of Trenton, who was president of the W.M.S. and prominent in music circles during the period of her husband's pastorate in the United Church. The secretary was requested to forward a letter of condolence to Rev. Mr. Ross.

Mrs. Samuel Stinson took charge of a most interesting program dealing with "Canadian Home Missions." Readings were given by Mrs. M. Armstrong, Miss Edna Robinson, Mrs. Smith, Mrs. R. J. Burn, Mrs. Ed. Bradburn and Mrs. James Howe on relative topics dealing with "Girls' Work in Timmins," "Hospital Visitors," "Church of all Nations," etc.

Special prayers were offered by the Society for a missionary, Miss Hinton.

Lunch was served at the conclusion of the program by Mrs. J. Peel and Mrs. M. Armstrong. Mrs. William Sanderson kindly invited the W.M.S. to hold their May session at her home.

Warkworth

Dr. Hugh Harvie and Ray Harvie of Detroit, Mich., and William Harvie of Sandwich are spending a few days with their father, George H. Harvie, who is ill.

Mrs. (Dr.) Hugh Harvie of Detroit and Miss Clara Gregory spent the week-end with their parents, Mr. and Mrs. Rev. W. H. Gregory, Kingston.

Lakefield

Mrs. Fred. S. Brown was in Belleville and Madoc on Sunday.

Mr. John Harvey spent a few days last week in Toronto.

In the report of the death of the late John Briant the name of his son, Edward, in Lakefield, was incorrectly given as George.

Mr. Charles J. Tanner was in Toronto last week.

Miss Ora Dunford, of Hall's Bridge, spent the week-end in the village.

Mr. Edward Briant was in Belleville last week attending the funeral of his father, the late John Briant.

Miss Doris Burgess, of Peterborough, spent the week-end at her home in the village.

Mrs. Moodie Heddle, of Oakville, was in the village last week visiting relatives.

Mrs. George Charlton was in Peterborough on Saturday attending the executive meeting of the diocesan subdivision of the Catholic Women's League.

Miss Betty Atwood is the guest of her uncle and aunt, Mr. and Mrs. T. B. Marling.

Mrs. H. J. Stuart was in Peterborough on Thursday.

Miss Mildred Bailey, of Peterborough, spent the week-end at her home in the village.

Mrs. F. G. Erskine is in Toronto spending the week-end with her daughter, Mrs. Mein.

Mrs. A. Moore, of Belleville, is the guest of her daughter, Mrs. F. S. Brown.

Mrs. Frank Asta and son, of Peterborough, were in the village on Friday.

Mrs. R. G. Mulkins was in Peterborough on Friday.

Miss Irene Madill, of Peterborough, was in the village last week visiting her aunt, Mrs. J. Moore.

Mrs. T. W. Chaplin was a visitor to Peterborough on Friday.

Mr. J. McCarthy, of Hastings, was in the village on Friday.

Miss K. E. Simpson, of Toronto, spent the week-end in the village.

Miss Mary Mackenzie was in Peterborough on Thursday.

Miss Emma Kennedy was in Peterborough attending the executive of the diocesan subdivision of the Catholic Women's League on Saturday. Miss Kennedy is one of the vice-presidents of the diocesan organization.

Mr. and Mrs. J. H. Sherin and sons have returned home after spending the winter in Toronto.

Mrs. Frank L. Erskine was in Peterborough on Friday.

Six tables of euchre were played at the card party held on Friday evening at the home of Mr. and Mrs. George Charlton. Prizes were won by Mrs. E. Arbour and Mr. A. G. Lawless, and consolation prizes by Miss Mary Coughlin and Mr. George Charlton, Jr. Refreshments were served and a pleasant evening spent.

JANETVILLE PARK COMMITTEE MEET

Treasurer Johnston Presents Financial Report—$114 Balance—Plan Skat ing Rink.

JANETVILLE, April 24 (Examiner Correspondence). — The annual spring business meeting of the Community Park Committee was held on Friday at the home of Mr. and Mrs. Charles Deyell. There was a full attendance of members, including Deputy-Reeve Chris Commiskey of Fleetwood, and Councillor Willard Skuce of Mount Horeb.

The treasurer, Hilden Johnston, submitted a report of all money received and paid out during the past two years, which read as follows:

Receipts — Government grant, $455.68; donation from Frank Carew, Lindsay, $10.00; Interest, $15.85; total, $481.53.

Expenses — Building of booth, $40.00; Carew Lumber Co., $88.84; mowing of park, $13.00; tables and benches, $1.00; R. J. Burn account, $3.20; J. R. Hall acount, $7.10; W. Sanderson, $3.00; Secretary's and treasurer's books, 45c; lawn mower, $9.00; netting and staples, $4.40; organ, $12.00; drawing trees and gravel, $2.85; paint, $6.55; insurance on building, $6.25; stamps, 25c; grand stand, $67.50; gravelling of walk, $21.55; loam on diamond, $20.75; to tennis club, $15.00; mowing park, $4.00; widening culvert, $3.56; paint for grand stand, $8.00; J. R. Hall, $2.65; screen, $25.00; rolling diamond, $1.00; balance in bank, $114.54; total, $481.53.

The chief item of business was securing of Hydro for lighting the Skating Rink, which it is expected will be built next fall. Following much deliberation, it was decided to forward a resolution to the Manvers Council asking for permission to sign a Hydro contract for the purpose of lighting the skating rink to be built in the Community Park.

The meeting adjourned until a later date.

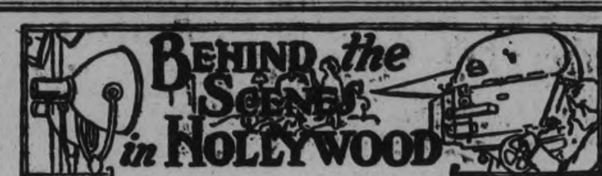

By HARRISON CARROLL

HOLLYWOOD, CAL., APR. 24.— Most fantastic story going around the boulevards is that Diana Wynyard may help her standing in for the star at R-K-O, has the off-screen name of Lynn Cardiss. She is the great-niece of Lady stand-in to come into an English fortune of several millions.

Diana Wynyard

The known facts are these: Idalyn Dupree, the girl now Sarah Hulbert and her family dates back far into British history.

The question is, can she prove that she is a direct descendant and a legal heir of Sir Richard Cardiss, eighteenth century peer, whose great fortune has been in chancellory for more than 125 years.

There is a missing link in the history of the family. And here is where Diana Wynward comes in. After numerous talks with her stand-in, and after correspondence with England, she believes that one of her cousins, several times removed, came of the same line as Lynn Cardiss. This cousin has a complicated chart of the family tree and Diana believes she may be able to trace the lineage.

When the star goes to England, one of her first acts will be to look up the cousin and try to solve the long-standing mystery.

× × ×

NEWEST SOCIETY

girl to try a film career is Helene Elizabeth Anne Nesbit McAdoo (imagine that name in electric lights), who has just been signed by Warner Brothers to act a stand-in for Ann Dvorak in 'Housewife.'

The pretty red-headed cousin of William Gibbs McAdoo has studied dancing but has never done any professional work before. She got her present job through Ann Dvorak, whom she has known for a long time.

Working in the movies is no sky-lark for this young socialite. She's going to make a serious try for film stardom, and while she'll do no acting for the camera in the capacity of stand-in, she hopes to get valuable experience in the job.

Later on, Warners have promised to give her a part in a picture.

× × ×

RETURNING FROM

a location hunt in northern Africa, Douglas Fairbanks recently ran into a snag at the French - Spanish border near Fez. Doug, who has been known to start out on trips without any money, left his passport at Madrid. He and Tom Geraghty argued with the border officials but couldn't quite convince the man in charge.

As the situation appeared to be deadlocked Doug suddenly put his hands on top of the white fence and vaulted over the barrier into France.

The customs official beamed. "I guess you are Douglas Fairbanks, all right," he said and okayed the party through.

× × ×

HERE IS A BER-LUD!

A picture full of suspense and surprise—'The Ghoul' is showing at the Capitol theatre starting Wednesday.

This Gaumont-British picture marks a tremendous advance in the ability of British studios to provide screen thrills and one can safely predict that you will feel some shivers down the spine when you see it.

Boris Karloff plays his part in true Frankenstein manner, and his make-up, as a fanatical Egyptologist, is nothing short of blood-chilling.

Yes! It is thrilling and you will enjoy it!

Boris Karloff is supported by a well-chosen cast including delightful Dorothy Hyson, Anthony Bushell, Ernest Thesiger Ralph Richardson, excellent as a visiting vicar, Harold Huth and Cedric Hardwicke.

× × ×

THE WARNER

Brothers studio broke out into a cold sweat when it discovered that Jean Muir was taking up polo. Before the day was out the actress got a communication ordering her to not to wield another mallet. Seems as there is some distinction here between men and women players. Several of the male stars on the lot play polo without studio interference. At heart, however, most of the producers wish the game had never been invented. Will Rogers' heavy fall the other day might easily have resulted in serious injury. And Barbara Fritchie was in bed for several days as the result of an injury received just knocking the ball around on a practice field.

× × ×

THE FREDERIC MARCHES

will be married seven years on Decoration Day and are celebrating the anniversary by moving into their 24 room French Provincial house in Beverly Hills. The old world style has been carried out even to the playroom of their 2 year old adopted daughter, Penelope, and to a white-washed slab fence around the estate.

Frederic March

Between scenes for 'The Barretts of Wimpole Street' at M-G-M, March and Florence Eldridge have been making steady forays into the local furniture marts. They have double shifts of workmen getting the house heady for occupation on the desired date.

× × ×

DID YOU KNOW—

That the first blackface role in motion pictures was played by Stuart Holmes and that it was in a Mary Pickford-Tom Moore vehicle called 'A Bucktown Romance'?

FOX FARMS GROW IN FUR VARIETY

Industry Now Carried on in All Provinces and Several Species Raised.

OTTAWA, April 24.—(C.P.)—Fox farming is now carried on in all the provinces of the Dominion and the number of farms has steadily increased, according to the Department of Trade and Commerce reports.

Latest statistics available, those for the year 1932, show 5,221 fox farms in Canada with a total of 99,109 foxes, of which 92,703 are silver foxes. In addition to the silver fox, the patch or cross fox, the red and the blue fox are also raised on Canadian fox farms.

Attempts to raise the blue fox in captivity were made in the Maritime provinces in 1912, a number of the foxes having been imported from Alaska, where blue fox farming had been carried on for some years. These early attempts were unsuccessful, but about the year 1921 fox farmers in British Columbia found that the blue fox could be raised in that province, climatic conditions proving more suitable.

There are now in Canadian fox farms 858 blue foxes. 293 of these being recorded by British Columbia and the remaining 565 distributed through Quebec, Ontario and the Prairie Provinces.

Trent River

The Young Peoples' League met Friday night with a good attendance. David Walker was in charge, Mrs. V. Chaplin supplied as pianist. The scripture lesson was read by Mr. Walker. R. W. Umphrey gave the topic. Mr. Archie McMillan resigned as convenor of "Citizenship" and Miss Debra Longmuir appointed in his place. Wesley Wildman was appointed recreation convenor. Archie McMillan contributed a vocal number with guitar accompaniment. Mr. Walker was in charge of a contest. The roses and lilies tied for first place.

The many friends of Mr. W. C. Inkster will be pleased to learn his condition while in Nicholls Hospital improves daily.

Mr. John Lawson was a Sunday visitor with Mr. and Mrs. Robert Reid (formerly Rose Lawson) and Mrs. I. Lawson in Norwood.

Mrs. John Free and granddaughter Eleanor returned Sunday from spending over the week-end with her son Raymond and family in Seymour West.

Mr. Harold Brown is driving a new car.

Messrs. Percy Tyler, Johnny Tyler, Ted Chaplin and Herbie Carnrite who are employed at the road construction camp at Burleigh Falls spent the week-end at their respective homes.

Mrs. H. Ridley Wood, Mr. and Mrs. Harold B. Wood and Miss Irene and Miss Genevieve Milne were Saturday visitors in Peterborough with Mrs. H. Ridley Woods' sister, Mrs. Walter Bromell.

Mrs. J. Elliott, Messrs. Earl and Basil Drain of Stoney Lake were recent visitors with Mrs. H. R. Wood and Mr. and Mrs. Harold B. Wood.

Miss Ethel Longmuir returned Saturday from Detroit, Mich., where she spent a few months with her sister, Mrs. Bruce Clark.

Make that New Spring Dress at

HALL'S Sewing School

WEEKLY CLASSES

Wednesday, 9 to 12 a.m. and 2 to 5 p.m.

Here's a grand chance to make up several summer frocks for yourself and the children under the guidance of Mrs. Lucas, an experienced dressmaker from the Technical School. Enroll NOW, many have already taken advantage of this added accommodation for our customers and we know you will want too.

A nominal charge of 50c is made for each session, and of course, all materials and patterns must be purchased in the store. Enroll Now at the Pattern Department.

RICHARD HALL Limited

DEMAND FOR HORSES REVIVES COLORFUL FEATURE OF WEST

Thrilling Wild Horse Hunts as Prices Commence to Soar.

WATCH FOR DUST

By JACK HOWELL
Central Press Canadian Correspondent

DENVER, Colo., April 24.—The new demand for horses, unequalled since the World War, has revived the most colorful and romantic feature of the West since the days of the pony express—the wild horse hunt.

With horse dealers crying for more and more horses, and the prices soaring, dozens of hunting outfits have again taken to the saddle out in the lonely stretches of the West.

Once again, the big stallions, with tawny manes streaming in the wind, race for safety, followed by bands of frightened mares and colts. Close behind, the earth thunders under the flying hoofs of the hard-riding hunters' mounts.

Market Jumps.

A year ago a spanking good cayuse wouldn't bring $3 at a glue or canning factory. To-day almost any kind of bangtail will bring $40 and up.

When the demand for horses fell off a few years ago, the hunting outfits left the field. Unharassed, the number of wild horses increased by leaps and bounds. To-day the open range and hidden mountain meadows abound with wild horses.

Wild horse hunting as an industry was dead. It was kept alive, for sport, by the dude ranchers. The horses caught, however, were turned loose again after the hunt.

Now the rough and leathery commercial hunters are on the prod again, and the bronc busters are calling for more liniment.

There are three general methods of hunting horses — open hunting, trapping and creasing.

In open hunting a large corral is built. Spreading out, funnel-like, from the corral gate are two large fences a mile or so long. These fences form a large V with the apex at the corral opening. The ends of the V are extended two miles by a single strand of wire strung on posts. Numerous strips of cloth are tied to the wire.

Watch for Dust.

In the hunt the riders scout the surrounding country until a cloud of dust is sighted in the distance.

"There goes a bunch!" an excited hunter yells, and the hunt is on.

A half dozen riders gallop off to circle the band betrayed by the dust kicked up by their running feet. The other riders form a relay string by taking stands about a mile apart.

If lucky, the first group of riders gets the wild horses started toward the drift fence, and the relay riders, who take up the chase with fresh mounts as the wild band is driven their way, haze them toward the interior of the funnel-like fence leading to the corral.

Once inside the drift fence, the stallion will not lead his mares through it, although they could snap it in two at a single dash. Those rags fluttering from the wire smell of man, and that is enough to keep the wild ones away from it.

The riders close in on the quarry, keeping behind and to the side away from the fence. Thus the horses are driven to within the confines of the wooden fence, and on down the line to the corral.

On the last hunt this writer attended, a big black stallion who saw that he was trapped in the corral, chose death to captivity.

Death Preferred.

He let out a hideous, mad squel, and ran full speed for the corral timbers. With fire in his eyes, he hit the wall head first. There was a sickening crunch of broken and crushed bones. With his beautiful head snapped back over his withers, and his chest bones splintered, he fell over dead.

In trapping, the commercial hunter builds a corral surrounding a water hole. After a few days of thirst, the wild horses conquer their fear and enter the corral. A hunter hidden in the brush near the gate, springs up and closes it.

He must be quick. For if alarmed the entire band will wheel about and dash through the opening, crushing the trapper to death under the unshod hoofs.

Creasing, the third, and least used method, is perhaps the quickest way of hunting a horse down. It is also cruel. To crease a horse one must be an expert rifle shot, able to shoot true from a racing horse's back.

Creasing is done by placing a well-aimed shot in the top of the fleeing animal's neck just forward of the withers, and an inch or so from the spine. A misplaced shot means a dead horse.

Before the stunned horse regains his senses, after being knocked over by a creasing shot, his wound is doctored and he is hobbled to a tame horse.

CAMPBELLFORD

NEWS ITEMS FOR THE TRENT TOWN DISTRICT

The Misses Orpha Meiklejohn and Gertrude Callaghan were visitors to Toronto over the week-end.

Messrs. C. J. Windrim, C. B. Williams and Charles Calver were visitors to Cobourg on Monday evening, where they attended a Rotary committee meeting

ROCKET SHIP IS READY FOR HOP

Preliminary Tests Will Be Made Before Proposed Mail Flight.

GUIDED BY RADIO.

(By JACK VINCENT)
Central Press Canadian Writer.

CLEVELAND, April 24. — A rocket 15 feet high, which it is hoped, will ascend 15 miles into the stratosphere will be touched off from an isolated proving grounds here soon.

Backers of what would have been described as a Jules Verne dream a decade ago are Ted Hanna, scion of a wealthy Cleveland family, and Ernest Loebell, a young German engineer.

Ready for Tests

Actual tests of the motor for the rocket are to be conducted within three weeks, according to Loebell. A small-scale engine has already passed every test to which it was subjected to the complete satisfaction of the experimenters.

The motor is ingeniously simple. It has no moving parts. It is fed by three tanks, one containing liquid nitrogen and a third propane, a new fuel somewhat similar to a high-powered gasoline.

Released into the motor through heavy piping, the oxygen will ignite the propane under the tremendous pressure of liquid nitrogne Acceleration in future craft could be easily controlled by manipulation of valves but there will be no attempt to control the speed in the first test.

The rocket will be bedded down in a shaft 30 feet high and not unlike that of an elevator. The tower is necessary in order to give the rocket direction.

Parachute Attached

The gases will shoot out of the rocket in the form of liquid fire and will propel the craft forward or upward. When the rocket reaches the peak of the arc and starts falling, a delicate "trip" trigger will release a parachute to lower the rocket gently to earth.

In the shell of the rocket there will be a compartment for mail cargo. Instead of letters, however, it will carry scientific instruments of the Smithsonian Institution, and the Guggenheim Aeronautical foundation. The instruments will automatically record the altitude the rocket reaches, information on the cosmic ray and other data of a scientific nature.

Young Hanna predicts that the perfection of a rocket ship will be a tremendous boon to air travel and result in hundreds of jobs in specialized steel and radio lines in future years. He points out that a major change in transportation always brought with it a new era of prosperity.

Loebell explains that he believes that the present aeroplane motor has reached the zenith of perfection and that its top speed could not be boosted to any great extent. The young German said a docket ship theoretically could travel more than 900 miles an hour, and carry mail from Los Angeles to New York in three or four hours.

Controlled by Radio

It could easily be controlled by radio, he says, and the first one may be equipped with a radio finder which will send out signals at regular intervals after it lands in order that it may be recovered and to prevent its loss.

There will be no passengers on the rocket. The backers recall the experience of Otto Fischer, passenger on a German rocket that went six miles into the air. So tremendous was the acceleration that Fischer lost consciousness and barely escaped with his life.

Both Hanna and Loebell believe it would be foolhardy to risk life and allow a passenger in the rocket on the first flight, when information can be recorded just as well with automatic devices. Not that there are not candidates for the pilot's job—hundreds of persons have written to Hanna asking him to allow them to man this latest type of air craft.

Plan Use Of Radio To Guide Missile

A rocket being propelled into space at Duhner, Germany, only to crash into the ocean after attaining a height of 50 meters. Ernest Lobell with full size rocket motor and model of the proposed rocket ship.

STANLEY NEALE HEADS ROTARY

Elected President of Campbellford Club—Edge Dolman Re-elected Secretary.

ASSUME OFFICES IN JUNE

CAMPBELLFORD, April 24 (By Examiner Staff Correspondent) — By an almost unanimous vote Rotarian Stanley Neale was yesterday elected president of the Campbellford Rotary Club for the year 1934-1935, at the weekly luncheon of the club held in the St. Lawrence Hotel.

Rotarian Edge Dolman, the one and only secretary-treasurer of the club since its inception, was re-elected to that office, one that he has filled with efficiency and good will. The two members, who with the officers form the executive, were elected, these being Rotarians Dwight Bennett and Carman Windrim. The present president, Clarence Williams will be the vice-president for the coming Rotary year. The newly elected members will assume their offices in June.

It was brought to the attention of the club members that the annual conference of the 27th Rotary District will be held in St. Catharines on May 13, 14, 15. Rotarian Stanley Neale being the chairman of the committee on the matter. Dr. Bruce Longmore urged upon all members the importance of attending this function, at which he said a wonderful spirit of good fellowship prevailed.

Dr. Longmore and Rotarian Earle Greig acted as scrutineers for the election. In the secretary's report it was revealed that the Campbellford Club was one of two clubs in the 27th District that had a one hundred per cent attendance for the month of March.

Recall Is Asked For Of British Consul

WASHINGTON, April 24 (A.P.)—Representative Fred Britten (R. Ill.) claims the denial of Gerald Campbell, British Consul General in New York, that he had spoken against American national defence legislation did not mean anything because Campbell improperly attended a meeting called solely for that purpose.

The ranking Republican member of the United States Naval Affairs committee, who Friday said he was requesting Secretary of State Cordell Hull to ask Campbell's recall, reiterated Saturday he was going to press the matter.

"I expect the Secretary of State to do his duty, and I expect he will do it," Britten told newspapermen. "Let this British Consul General tell what he was doing at this meeting of the Women's International League for Peace and Freedom in New York last month for the sole purpose of collecting money to defeat the Vinson Treaty Navy Bill then pending in Congress."

CAVAN

Miss Bertha McNeil of Toronto spent the week-end with her brother, Mr. Leonard McNeil.

Messrs. Donald Tinney and Norman Braithwaite were visitors to Oshawa last week.

Mr. Milton Carr of Norwood spent the week-end at his home here.

Mr. E. Papineau spent a few days last week with his son Harry at Castleton.

Misses Winona and Audrey Cathcart and Mr. J. S. Cathcart attended the funeral of the late William A. Byers in Millbrook last week.

Mr. and Mrs. B. F. Carley of Bolton were guests of their son Oakley on Sunday.

Mr. Edgar Martell was a visitor to Castleton on Sunday.

Mr. Harold Cathcart of Springville was the guest of Mr. John S. Cathcart on Sunday.

Mr. and Mrs. Harold Bigelow and children Katherine and Bobby of Millbrook were guests of Mrs. Bigelow's parents, Mr. and Mrs. J. C. Swain on Sunday.

Mrs. Ruth Taylor has returned home after spending a few days in Toronto.

Miss Ada Spencerley of Peterboroughly spent the week-end with Mr. and Mrs. Eldred Snider.

Mr. and Mrs. W. Saunders and daughter of Peterborough were guests of Mr. and Mrs. Allan Morton on Sunday.

PLAY PRESENTED IN HASTINGS HALL

Trinity United Church Choir Scores Second Hit in "Headstrong Joan."

HASTINGS, April 24 (Examiner Correspondence)—The members of Trinity United Church choir scored their second hit on Wednesday evening last when they presented the three act comedy drama "Headstrong Joan." Last year "George in a Jam" was their first attempt and made such a success they decided to put on a second entertainment, and were again greeted with a packed house, and several people had to stand during the performance. The majority of the cast need no introduction to local audiences some having appeared on several occasions, and it seems no matter what role they are called up on to fill they do so with satisfaction, and are real favorites. The stage setting for the play was a garden scene and members of the cast are to be congratulated on its splendid appearance, being decorated with evergreens, flowers and furniture (the latter being generously donated by Mr. C. B. Plan).

The cast were: Richard Randal, (Jim Day's foster son), Gordon Fairman; Aura Vernon, a school teacher, Meryle Seabrook; Granny Day, Jim Day's aged mother, Irene Oliver; Honora, the Irish housekeeper, Grace Orr; Rose, one of Aura's pupils, Dorothy Turner; Jim Day, (a prosperous merchant), Marvyn Preston; Abie, a peddler, Wilfred Knight; Ikie, his son, Hayden Kelley; Jack Day, Jim Day's son, a black sheep, Martin Rusaw; Joan Van Pelt, (sailing under false colors), Helen Collins.

As in previous appearances here Miss Orr again demonstrated as an amateur, she can handle any part assigned to her, and her Irish dialect was almost perfect, and in her speeches, with her humor made a hit with her audience. Miss Seabrook and Miss Collins, the latter playing the title role, also gave a splendid performance and proved themselves high class amateurs. Miss Oliver though young in years and experience, handled the role of Granny Day to perfection and Miss Turner as a 14 year old school girl, and Ikie's girl friend also gave notice that before long she will be another star. In the male role, Marvyn Preston handled the role of Daddy Day in a high class manner and was closely followed by Gordon Fairman and Martin Rusaw. The comedy was furnished by Wilfred King and Hayden Kelley and no doubt the above cast would be well received at a future date.

The training duties were handled by Miss C. Doxsee and Wilfred Knight and also received some valuable assistance from Mrs. G. Sine.

Greatest Value at All Times

"SALADA" TEA

"Fresh from the Gardens"

MRS. BEN. MOIR 85 YEARS OLD

Pioneer Campbellford Resident Was Born on English Line in 1849.

IS ACTIVE AND WELL

CAMPBELLFORD, April 24 (Examiner Staff Correspondence). — Hale and hearty and still possessing all her faculties, Mrs. Benjamin Moir of Campbellford is to-day celebrating her eighty-fifth birthday, and is receiving the best wishes and congratulations of her family and many friends. A motherly lady with a quiet dignity that belongs to an age when speedmania was not known, she is young in spirit and active in body, performing all her housework and doing her own cooking with a perfection that befits one much younger And her house is a picture of neatness and hte is a picture of neatness, and the presiding genius of this home is this lovely hostess who welcomes her visitors with a hospitality that is charming.

Ann Buchanan was born on the English Line, Seymour Township, on April 24, 1849, where as a girl she spent her life In 1863, on December 10, she married Benjamin Moir at St. Andrew's Presbyterian Church, Burnbrae, the officiating minister being the Rev. Dr. Robert Neill. Then started a happy wedded life on the farm in Percy Township, where this happy couple became the centre of a very large circle of friends. Eighteen years ago they retired from the farm and came to Campbellford to live, where they have always held open house to their old friends.

Of this union there were two daughters, Mrs. M. White of Bruce Mines, Algoma, and Mrs. George Herriott of Percy, and three sons, John of Percy and James of Brighton, Samuel B., the third son, having passed away suddenly some weeks ago, making the first break in the family.

SWEDISH PIGS FOR CANADA

LONDON, April 24 (C.P. Cable). —The question of a shipment of 70 pedigreed pigs from Sweden to Canada came up again in the House of Commons to-day when a questioner pointed out they would be transshipped at London, and asked if this was not a contravention of the "Diseases of Animals' Act, which prohibits entry of live animals from the Continent. A Government spokesman replied the Ministry of Agriculture had already provisionally authorized this particular shipment, subject to conditions prescribed by the Ministry.

"A SOUND idea"

You don't have to coax children to eat Kellogg's Rice Krispies. They love to hear them snap, crackle and pop in milk or cream.

Besides, Rice Krispies are so nourishing and easy to digest. Fine for the evening meal. Always oven-fresh in the WAXTITE wrapper. Made by Kellogg in London, Ont.

Listen!— get hungry

1832 1934

Strength . . .

STRONG, progressive and with facilities international in scope, The Bank of Nova Scotia, with a record of over one hundred years successful banking experience, strongly invites consideration from those seeking a banking connection.

World-wide facilities in every department of banking

Coast to Coast in Canada

NEWFOUNDLAND, JAMAICA, CUBA, PUERTO RICO, DOMINICAN REPUBLIC

NEW YORK, CHICAGO, BOSTON, LONDON, ENGLAND

The BANK of NOVA SCOTIA

OVER A CENTURY OF BANKING SERVICE

A MUTUAL COMPANY

DOUBLE your money!

There is no surer, safer financial safeguard than a North American Life Single Premium Assurance Policy. A man 30 years of age who deposits $412 is guaranteed, when he is 65 years old, a sum of $1,000 *plus dividends.* If he should die during the interval, his family is paid $1,000 cash.

The Single Premium Policy is another evidence of the advantage of "Assuring Mutually" with North American Life.

NORTH AMERICAN LIFE

Solid as the Continent

D. V. KETCHESON, Branch Manager, Royal Bank Bldg.

ALL PROFITS FOR POLICYHOLDERS

WEDDING Stationery

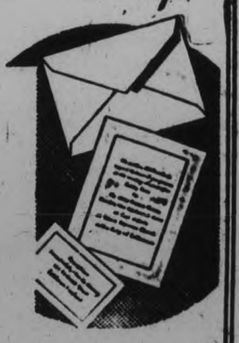

That is Distinctive Correct and Very Smart

THERE are certain standards of correctness that prevail in the selection of wedding stationery. Here you will find the newest and most acceptable styles. Consult with us as to your selection.

WEDDING INVITATIONS
WEDDING ANNOUNCEMENTS
Cake Boxes, Cards and Acknowledgments

THE PETERBOROUGH EXAMINER, LTD
JOB PRINTING DEPARTMENT

CRICHTON
EYESIGHT SPECIALISTS
179 Charlotte St. 'Phone 96784
t,f,s

The Peterborough Examiner

PETERBOROUGH, ONTARIO, CANADA, TUESDAY, APRIL 24, 1934

See the Display of ELECTRIC REFIGERATORS in Our Window
For Those Who Want the Best
Let us explain their Superior Qualities.
Guaranteed for 4 Years.
Watson's
'PHONE 968. Open Evening.
t,f-tf

"THE STORE OF BETTER VALUES"

NEILL'S WORK BOOTS
FOR FACTORY OR FARM WEAR
Made of the best quality leathers on full fitting, comfortable lasts, giving long, satisfactory wear

GENUINE MENNONITE BOOTS
With solid leather sewn and nailed soles and leather heels. Black and tan in plain toe style with securely sewn outside counters or in toe cap style with comfortable inside counters. Very dependable for extra hard wear. ..... 3.25 Sizes 6 to 11

PLAIN TOE WORK BOOTS
Of Mennonite and grain leather on a good fitting last. All seams securely sewn—full rubber heels with choice of Goodyear or solid leather soles — sewn and nailed soles. Will give long service. Very moderately priced ..... 2.65 Sizes 6 to 11

SPECIAL VALUE WORK BOOT
Brown grained split work boot with sewn and nailed Panco soles and rubber heels. Wide comfortable last — solid leather insoles. A Neill value leader at this price ..... 1.95 Sizes 6 to 11

R. NEILL, LTD.
350-354 GEORGE STREET

DURALITH
(The New Wall Texturing Material)
Is ideal for refinishing all kinds of wall board, Gyproc, etc., also plastered walls and ceilings where there are cracks and imperfections that cannot be eliminated by either paint or paper.
Sold Wholesale and Retail by
J. J. DUFFUS COMPANY

To Repeat
MINSTREL SHOW
Directed by George Wesley
St. John's Parish Hall
Wed., April 25, at 8.15 p.m.
Auspices A.Y.P.A.
ADMISSION 25c and 10c.
3d-19,21,24-4903

LET US FURNISH YOUR HOME
Twenty-six years Furnishing Homes in Peterborough City and County have won for us hundreds of satisfied patrons, many of whom have dealt with us continuously for years. When wanting anything in Furniture, why not give us a call. We set a high standard for style and construction, with prices that mean savings.
NOTHING BUT THE NEWEST AND FINEST FURNITURE
including medium and high grade Chesterfield Suites, Bedroom Suites, Dining-room Suites, Breakfast Sets, Kitchen Outfits Carpets, Rugs, Beds, Bedding, Stoves, and Baby Carriages.
EASY PAYMENTS
Our confidential credit system enables you to furnish your Home complete at a Small Sum Down, and balance in Easy Weekly Payments.
HOME FURNISHING COMPANY
HARRY FLORENCE, Mgr.
204-206 CHARLOTTE
'Phone 1428.
t-f-s-tf.

LOCALS

ST. ALBAN'S PIERROTS

Under the direction of Mr. V. White, will entertain you in the Orange Hall, Lansdowne street, near May's school, on Tuesday, Wednesday, Thursday, April 24, 25 and 26, at 8 p.m., under auspices of Ladies' Guild of St. Albans. Tickets 25c.; Children 15, or 2 for 25c. 2d,97,4931

"MY IRISH ROSE"

Under the auspices of the Immaculate Conception Church, St. Joesph's Dramatic Club of Douro, will present the above popular play in Community Hall, on Wednesday evening, April 25th, at 8.30. The Leahy orchestra will play between the scenes. Admission 25 cents. 2d-97-4954.

MADAME NEVADA

will be at Montgomery Hotel from Wednesday to Staturday. 2d,97,4959

CARD PARTY—12 GOOD PRIZES

Basement of Sacred Heart Church, Wednesday, April 25, 8 p.m. Come and bring your friends. 1d-97-4968

PLUMBING, HEATING, TINSMITHING

Have W R. Turner, 195 Simcoe Street. Phone 591

REPAIR EAVETROUGHING

Agents for Hecla Furnaces. t t s-tf

ALBERTA COAL

Choice lump Rose Deer coal for furnaces, $12 per ton. Also Rosedale stove size for kitchen ranges, etc., $11 per ton. Giving perfect satisfaction.—McCarthy & Johnston, 'phone 96. Tues-Fri

TEA

At the home of Mrs. (Dr.) J. A. Morgan tomorrow (Wednesday), from 3 to 6 o'clock, under auspices of Groups One and Three of Murray Street Women's Mission Circle. Silver Collection. 1d.97,1402

AUCTION SALE

Thursday, 1.30 p.m. at Hancocks, of Dining Room Suite, Chesterfield Set, Kitchen Cabinet, Dressers, Radio, Beds, Chairs, Tables; 100 Pairs Children's Boots and Shoes. 2d,98,4963

NANCY ANNA BROWN'S FOLKS.

Comedy-Drama, in St. James' Sunday School, Friday, April 27, at 8 p.m., auspices Excelsior S.S. Class. Adults 25c, Children 2 for 25c. 1d-97-4965

"ALL A MISTAKE"

Presented by Prince of Wales Home and School Association, in Kindergarten Room of the School, on Friday, April 27, at 8 p.m. Minicola's Master Musicians will furnish the music. Proceeds to be devoted to the work of the association. 2d,24,26,4966

RIDING ACADEMY

now open for ladies or gentlemen. Lesson given by appointment at Fair Grounds:—S. C. Bishop. 1d.97,1420

HAIRDRESSING

You just get what you pay for in a permanent wave, so have a genuine Bonat Oil Wave and know what you are buying. Special prices at $4-$5 and $6.50. Dafoe's Beauty Shoppe, 190 Lock street, 'phone 2471F. 1d,97,1417

AUCTION SALE

Tuesday, May 1st, at the farm of Arthur McIntyre, Lot 14, Con. 9, Otonabee, the following: 5 good work horses; 2 reg. Durham cows; 6 grade cows; 1 reg. Durhaf Bull; 8 young cattle; 12 ewes with lambs; 100 bushels good seed oats; 7 tons of hay; full line of farm implements. Terms cash. No reserve.—Harry Redmond, auctioneer. 1d.97,4974

To-MORROW NIGHT

F. & G. dance in the Legion Hall, 9 o'clock. Miss Dorothy Whatley and Miss Helen Ludbrooke will give a piano and guitar duet. This will be a real musical treat for everybody that attends the F. & G. dance. Miss Roseline Clancy will give one of her pepper tap dances; Roseline is a marvellous dancer and will be a real added attraction. Mr. Minicola has an eight piece orchestra of real musicians under his own capable direction as everybody knows. Mr. Minicola is a first class musician himself. Modern and old tyme dancing. Mr. Bert Jones and Mr. Frank Balantyne will have charge of the old tyme dancing. Everybody come and have a good time with the F. & G. employees. Admission 25c.

NOW IS BODY HARDWOOD TIME

DIED

QUINLAN.—On Monday, April 23, 1934, at his residence in Smith Township, near Jackson's Park, David H. Quinlan, formerly of Ennismore Township, aged 81 years.

Funeral at St. Martin's Church, Ennismore, at 9 a.m. on Wednesday, April 25, 1934, followed by interment at Ennismore Cemetery.

EDWARDS.—On Monday, April 23, 1934, Priscilla Hill, relict of the late James Edwards at the family residence, 68 James street, in her 68th year.

Funeral on Wednesday, April 25th, 1934, from the above address with Major Woolcott of the Salvation Army officating. Interment at Little Lake Cemetery.

DUGGAN.—At St. Joseph's Hospital on the morning of Tuesday, April 24, 1934, Evie Jane Duggan, daughter of Mr. and Mrs. John R. Duggan of Selwyn, at the age of 40 years.

Funeral, Thursday at 2.30 p.m., from the residence of her brother, William Duggan, 148 London street, this city, with the Venerable Archdeacon Dr. R. C. Blagrave officiating. Interment at Lakefield Cemetery.

J.J. DUFFUS COMPANY
Offers the following partial list of
USED CARS
At Low Prices and Easy Terms
Durant Sedan, 1930.
Chevrolet Coupe, 1933.
Essex Sedan, 1929.
Buick Coupe, 1930.
Buick Sedan, 1929.
Willys Knight, 1928.
Pontiac Sedan, 1932.
Chevrolet Coupe, 1932.

LADIES
—Our New BEAUTY SHOP will be Open about the 1st May for your convenience, equipped with the Latest and Best Permanent Wave Machine, the famous Multi-Triumph Machine.
—We can give you any kind of a Wave you may desire: Spiral, Croquignole, or Combination.
—Beauty Culture in all its Branches.
G. W. HALL BARBER SHOP
216 Charlotte St. 'Phone 1633J
Mrs. M. Dulyea, Operater.
5d-30,24,26,28,30-4930

24-HOUR SERVICE
We Specialize in Re-Building Automobiles that have been Wrecked. Body and Fender Repairs, Welding, etc. Also Re-Painting and Re-Ducoing. All Jobs Guaranteed.
J. J. DUFFUS COMPANY
PETERBOROUGH
Tues.Sat.-tf

The Selected INVESTMENT

BLUEBIRD Registered DIAMOND RINGS

Because Each DIAMOND is
● PERFECT
● FINE COLOR
● FULL BRILLIANCY

WARNE'S
Diamond Hall. Phone 880

THE ENGAGEMENT DIAMOND

ARDEN MINISTER DIES SUDDENLY

Rev. J. M. Dick Passes Away in His 36th Year.

VISITING IN TORONTO.

TORONTO, April 24.—Rev. John Milton Deck, Minister of the United Church, at Arden, died suddenly yesterday afternoon at the home of friends, Mr. and Mrs. A. B. Pike, 110 Hollywood Crescent. The late Mr. Deck, who was in his thirty-sixth year, had been in the city for the past month, taking treatment for tumor at the Toronto General Hospital. Coroner Dr. Roy Spence is having an autopsy held to determine the cause of death.

Deceased, who had been in charge at Arden for the past four years was regarded as an exceptionally brilliant man. He graduated from Victoria College in 1926 with high honors and obtained his theological degree in 1929. Rev. Mr. Deck also attended Albert College, Belleville.

He was born in Lakeview, Ont., son of John and the late Mrs. Deck. His first charge was at Eyremore, Alta. Rev. Mr. Deck was an Orangeman and member of Masonic Order. He is survived by his widow, the former Vera Miller of Toronto, and two children, Eleanor and John; also his father, John Deck of Lakeview and three sisters, Miss Mary Deck, R.N., of this city; Mrs. Cecil Watson, Highland Creek, and Mrs. H. J. Bell, Hastings.

Funeral arrangements have not yet been completed, but the funeral will probably be held at Lakeview on Thursday, friends stated.

Jack Miner's Work Outlined To Y.P.S.

Charles English, president of the Young People's Society of Mark street United Church, was in charge of the regular weekly meeting, held last night, and also read the Scripture lesson and gave a very interesting paper, illustrated by slides, on the work done by Jack Miner in his bird sanctuary at Kingsville.

It was announced that the winners of the recent membership contest were members of Miss Eleanor Fallis' group (the Reds), consequently the opposing Blues, led by Fred Parsons, will be hosts next week at a social evening.

A play will be presented by the Society on May 11th.

IN MEMORIAN

BRISBIN.—In loving memory of our dear mother, Mrs. Carrie Brisbin, who passed away April 24, 1932.
—The Family.

DIED

LEE.—On Tuesday, April 24, 1934, Joseph Lee at his residence, Orpington Road, aged 87 years.

Funeral on Thursday, at 1.30 p.m. from the family residence, with the Rev. A. E. Moorhouse, pastor of St. James' United Church officiating. Interment at Little Lake Cemetery.

Eight-Piece Master Musicians' Orchestra
Employees' Modern F and G Old Tyme DANCE
LEGION HALL
TOMORROW NIGHT (Wednesday)
Tickets, 25 Cents

Weddings

EDWARDS—GREER

A quiet wedding was solemnized Monday, April 23, 12 o'clock noon, at the Jarvis Street Baptist Church, Toronto, by the Rev. Whitcomb, uniting Vivian Blythe Greer, daughter of Mr. and Mrs. Robert Greer, and Leonard, only son of Mr. and Mrs. T. L. Edwards.

Attendants were Miss Lila Deyell and Mr. E. Graham.

Obituary

DAVID H. QUINLAN

The death occurred on Monday afternoon at his residence in Smith Township, near Jackson's Park, of David H. Quinlan, formerly of Ennismore, at the age of 81 years. He had been in failing health for the past two years.

Born in Asphodel Township, the deceased had spent a greater part of his life in Ennismore Township, where he had resided until he moved into Smith Township a few weeks ago. Besides his widow, formerly Miss Ellen Agnes O'Gorman of Ennismore, Mr. Quinlan is survived by six sons: Joseph at home, James of Moyreton, Alta; Thomas, Pincher Creek, Alta.; Patrick of Great Falls, Montana; Francis of Pontiac, Michigan, and John, of Wyandotte, Detroit; also three daughters, the Misses Mary and Annie at home, and Mrs. John Cauley of Toledo, Ont. He also leaves three brothers: Michael of Peterborough, Joseph of Florida, and William of Rochester, N.Y., and two sisters, Mrs. Henry Fraser of Trout Creek, Ont., and Mrs. Woods, of Chicago.

The funeral is to be held at St. Martin's Church, Ennismore, at nine o'clock on Wednesday morning, followed by interment at Ennismore Cemetery.

MRS. JAMES EDWARDS

Following an illness of about two months' duration, the death occurred yesterday in her 68th year of Priscilla Hill, relict of the late James Edwards. She passed away at the family residence, 68 James street.

A native of England, the deceased was a daughter of the late Mr. and Mrs. Benjamin Hill. Predeceased by her husband in, May, 1930, she is survived by two sons, James and John of this city, and six daughters, Mrs. Dorothy Stenson, Ottawa; Mrs. W. H. Jones, Toronto; Mrs. H. Parnell, Mrs. T. Harding, Mrs. H. Pulley and Miss Cynthia Edwards, all of this city. A daughter, Mrs. Charles Hopcroft, predeceased her in April, 1930. Other relatives include a cousin, Mrs. Ryecroft of Hamilton.

Funeral services are to be conducted at the family residence on Wednesday, at 2 o'clock p.m., by Major Woolcott of the Salvation Army. Interment at Little Lake Cemetery.

MISS EVIE JANE DUGGAN

The death took place at St. Joseph's Hospital early this morning of Evie Jane Duggan, the beloved daughter of Mr. and Mrs. John R. Duggan of Selwyn, at the age of 40 years. The deceased, a native of Smith Township, had been ill since Easter this year.

Besides her sorrowing parents, she leaves four brothers: William of 148 London street, Arthur of Fairmont, Cavan Township; Robert of Detroit, and John of 340½ Water street. She was a member of Selwyn United Church.

The funeral is to be held on Thursday, 2.30 p.m., from the residence of her brother William, 148 London street, with the Ven. Archdeacon Dr. R. C. Blagrave, officating. Interment at Lakefield Cemetery.

MAIN STREET TOPICS

Jabs and Jottings as Picked Up by an Examiner Reporter.

G. E. Burt-Gerrans, an old Peterborough boy and former member of St. Paul's Presbyterian church choir, has forwarded to The Examiner a copy of his paper, The Carnduff Gazette-Post-News, in which he offers his personal congratulations to Miss Elizabeth Walker, newly designated deaconess to St. Paul's Church. Miss Walker comes from the town in Saskatchewan where Mr. Burt-Gerrans publishes his paper.

THE MEANEST CHILD.

She was an old lady, poor, and just recovering from an illness. She came out of a Hunter Street doorway to make her way to the store to buy a loaf of bread for breakfast. The bitter wind made her cough.

A little boy, passing by, asked what she wanted, so she gave him the dime in her hand and he promised to bring back the bread.

He didn't come back.

FRETWORK EXHIBIT

An exhibit of intricately and very beautiful fretwork is on view in the window of Roy Rome's Down Town Music Shoppe and library on Charlotte street. It is the work of Harold Reddick, son of the Rev. C. S. Reddick of Omemee, and is done entirely by hand, a saw and file being the only tools used.

BAZAAR IN AID OF ST. JOHN'S MOST COLORFUL AFFAIR IN 1851

Old Handbill Announcing Affair Sent to Archdeacon Blagrave.

FREE TRANSPORTATION.

Advertising a bazaar and fancy fair in aid of St. John's Church which took place on the grounds of James Wallis, Esq., Merino Farm eighty-three years ago, a quaintly interesting handbill reflecting the dignity and charm of a past generation has recently come into the possession of Venerable Archdeacon R. C. Blagrave, D.D., rector of St. Johns' Church.

Printed in hand-set type, and couched in flowery dignified phraseology, the handbill—dated 1851—was sent to the present rector of St. John's by the Rev. A. G. Emmett, rector of St. John's Church, Port Hope, who had presumably obtained the document from some member of his congregation who formerly lived in Peterborough. It is in a very good state of preservation, and is to be kept afong the historical records of the church.

The handbill is worded as follows:

"The Committee of Management having made the necessary previous arrangements, desire to announce to the public that the Bazaar and Fancy Fair, in aid of St. John's Church, will be held on Tuesday and Wedndesday the 29th and 30th of July.

"As bazaars by becoming general have lost their navelty, and in some degree their interest also, the committee have resolved upon an innovation on the usual style of conducting such affairs and will endeavour to combine with the bazaar the attractions of a rustic fete champetre.

"In furtherance of this design they have availed themselves of the kindness of James Wallis, Esq., who offers for the occasion the use of his grounds.

Free Transportation

"Omnibuses, carriages and cars will be provided, free of charge, and will ply continuously throughout the day for the convenience and accommodation of visitors.

"Commodious tents, spacious marquees decorated with flowers and foliage, and surmounted by flags and banners, national and explanatory, will give variety to the scene, and afford ample accommodation for the varied assortment of useful and ornamental articles with which the tables will be amply furnished. An objection commonly made to bazaars, by those who like to obtain full value for their money, will on this occasion at least be fully obviated, as considerable pains have been taken to provide articles of such a nature, so useful, necessary and durable that the public will find it their interest as well as pleasure to attend and purchase.

"Among the articles offered for sale will be found beautiful and substantial specimens of ladies', gentleman's and children's clothing. Braided work in great profusion, and vast variety of fancy and ornamental work, a choice collection of books, German toys, etc.

The advertisement goes on to state that a band will be in attendance, and that the event is also to include "an extensive show of agricultural implements, including ploughs, harrows, seed sowers, and a thrashing machine of one horse power, besides many specimens of improved stock."

Ploughing Match

"To add to the general interest" it is stated, "a grand ploughing match will take place on the second day, open to all competitors, the prizes to be awarded by judges chosen by the competitors and contributors."

A fireworks display and the flight of a large Mongolfier balloon were also features of the occasion.

In the concluding paragraph the handbill states: "The price of admission to the bazaar will be the same as on former occasions, notwithstanding the gratuitous conveyance of visitors, viz: Admission 7½d. Children half price."

ANNUAL BANQUET MURRAY STREET

Rev. E. K. Smith of Port Hope Speaker at B. Y. P. U. Banquet.

PRESENTATION MADE.

Members of Murray Street B.Y.P.U. were again honored at the annual banquet held last evening in the dining-room of the church, for the past few months an attendance contest was held and the losing team were responsible for the arrangements.

The guest speaker was the Rev. E. K. Smith, pastor of First Baptist Church, Port Hope, who recently arrived from Manitoba to become associated with the church at Port Hope, formerly in charge of the Rev. Mr. Meldrum.

Preceding the banquet and also during the program which followed the guests were delightfully entertained by St. John's Sunday School Orchestra, under the direction of Reg. Dyer, with Jack Marshall at the piano.

Guests included the Rev. E. K. and Mrs. Smith, the Rev. J. H. and Mrs. Sutcliffe, Dr. A. J. and Mrs. Madill, Mr. and Mrs. Gordon S. Matthews, L. J. Pettit, and Walter Fitzgerald.

Miss Marion Armstrong presided and after a short sing-song conducted by Mr. Sutcliffe, welcomed the guests and proposed the toast to the King. Dr. Madill replied to the welcome to the guests and greetings were brought from the Board of Deacons by L. J. Pettit, and from the Board of Trustees, by Gordon Matthews.

Walter Fitzgerald, who for a number of seasons has directed the annual play put on by the members of the B.Y.P.U., was also a guest last evening and was presented by the president on behalf of the society with a Parker pencil.

Miss Pearl Smith contributed to the program was a delightful piano solo, as did the selections by the orchestra.

Rev. E. K. Smith was introduced by the Rev. J. H. Sutcliffe and welcomed to Murray Street Church on behalf of the B.Y.P.U.

Taking as his thought, "A Chirp or a Song—Which," Mr. Smith used as an illustration the sparrow, which bird, it is said, does not live up to its fullest possibility—is too utterly lazy to burst into song, and is content to chirp. Were it to do its utmost it would undoubtedly be equal to the canary.

"So many of us are like the sparrow, living below our possibilities in other things as well as in the Christian life. We are as the people of whom James writes, 'Hearers of the Word, but not doers.'" William Carey was referred to as a person who sang in Christian life rather than being contented to chirp.

Miss Freda Rickey expressed the thanks of the Society to Mr. Smith and to the losing team, the ladies who assisted with the banquet, and all those who had helped in any way. The tables were prettily decked with blue and white streamers, with blue and yellow candles in silver holders, and centred with a pretty basket of daffodils.

JOSEPH LEE OLD RESIDENT DIES

Came From England 25 Years Ago—Worked at C. G. E.

63 YEARS MARRIED.

Death this morning removed another old and respected resident of this city for the past quarter century in the person of Joseph Lee, who passed away at his Orpington road residence following a brief illness at the age of 87 years.

Mr. Lee and his wife, who survives, celebrated their sixty-third wedding anniversary last Christmastide, having been married on December 25, 1870, in England. The deceased was a native of Manchester, where he was born on February 26, 1847.

Mr. and Mrs. Lee came from England twenty-five years ago, arriving in Peterborough on May 2, 1909. As a machinist the late Mr. Lee had taken a position at the Canadian General Electric Company's local plant, where during his long and honorable term of service he had also worked in the brass department and finally in the tool room until he was seventy-seven years of age.

Retired Ten Years Ago

Mr. Lee then retired owing to a hand and arm injury, affl since then and until quite recently when failing health had prevented him from doing so, had confined his efforts to looking after his garden and enjoying the twilight of his life.

During his residence here, Mr. Lee had been a member of Peterborough I.O.O.F., and had also been an active worker at St. James' United Church, where in 1928 he was elected honorary president of the Men's Club.

Besides his widow, who is 84 years of age, Mr. Lee is survived by three sons: Harold, Albert and Ernest of this city, and also five daughters: Mrs. H. C. Robinson, Mrs. J. Monks, Mrs. W. McKinstry, Mrs. Charles H. Porter and Mrs. E. Kitney, also of this city.

The funeral is to be held at 1.30 p.m. Thursday, from the family residence, with the Rev. A. E. Moorhouse, pastor of St. James' United Church, officating. Interment at Little Lake Cemetery.

5c BREAD 5c
Fresh Pork Tenderloin, .25c
Pork Sausage, lb. 15c
Beef Cuttings, 2 lbs. ...23c
Hamburg Steak, 2 lbs. ..23c
Pork Chops, lb. 18c
Red Brand Oven Roast 16c
Red Brand Pot Roast..14c
Rib Boiling Beef, lb. 8c
Veal Chops, lb. 18c
Veal Steak, lb. 23c
Pineapple, 2 cans 25c
Plums, 2 cans 25c
Corn, 2 cans 21c
Tomatoes, 3 cans 23c
Plum Jam, lge. jar 25c
Fresh Spinach, 2 lbs...19c
New Carrots, 2 bunches 15c
Cabbage, lb. 5c
Fresh Tomatoes, lb. ...18c
Celery, head 10c
Malt, lb. 30c
Hops, 2 pkgs. 23c
WED. THURS., FRIDAY
P. J. HARRISON
Phone 725-2112 We Deliver

USED CAR SALE
1932 FORD V-8 CONVERTIBLE COUPE—Rumble seat.
1932 FORD V-8 SEDAN.
1932 FRONTENAC SEDAN.
1930 CHRYSLER COUPE — Rumble seat.
1929 STUDEBAKER COMMANDER SEDAN.
1927 FORD TOURING — 1934 license.
CHAS. H. ELLIOTT
Studebaker Dealer.
Phone 1306—Evening No. 9
253 HUNTER ST.—At Bethune
J. E. A. Fitzgerald Coal & Wood Office.

3RD P.W.C. DRAGOONS
All ranks, headquarters and C. Squadron are requested to Parade in the Armouries at 7.30 p.m., Thursday, April 26.
(Signed) C. H. STUART, Lieut.-Col. Commanding Officer.
2d-98-4978

Tonight » MAYFAIR « Dancing
JOHNNY THOMAS and his ORCHESTRA
TOMORROW NIGHT - Wednesday
WATSON - ATKINSON Orchestra Usual Prices.

U. MARANGONI
HUNTER STREET SHOE REPAIRER
HAS MOVED to New Location
285 GEORGE STREET
(Opposite J. J. Turner & Sons)
To introduce our New Shop we are offering for balance of week
25% REDUCTION
on regular prices of Shoe Repairing. Our new premises will be known as The
WALKEASY SHOE REPAIR

« « « News and Current Events of the World As Seen by the Cameraman » » »

Trotsky Organizer In U.S.

While the leader of the party, Leon Trotsky, inset, exiled Russian Communist, is casting about for a place to live in safety, Arne Swabeck, organizer for Trotsky's Fourt Internationale, is pictured following his arrival in New York city to carry on organization work in the United States. Ordered to leave France after he was discovered living secretly near Paris—plotting new "world revolutions", Trotsky is reported to have telegraphed the Turkish government, asking permission to return to Turkey. The Trotsky group differs from the Communist party chiefly in its policy of international rather than national socialism.

HUBBELL SCORES—Pitcher Carl Hubbell scores a run to help win his own ball game against the hapless Phillies.

ADVERTISE IN THE DAILY EXAMINER

Coastguard Wars On Ice Peril In Ship Lanes

An important job of the U.S. Coast Guard which receives little publicity is that of keeping the ship lanes of the North Atlantic free of icebergs. This year reports from the liner skippers indicate the ice peril is greater than it has been in many years. Coast Guard cutters of the ice patrol have been ordered on duty. Above (LEFT) one may compare size of huge iberg with patrol craft which later destroyed it by gunfire as shown at right. Photos were made off the Grand Banks of Newfoundland.

Plans Convention

R. B. MORLEY
General Manager of the Industrial Accident Prevention Associations, who is completing arrangements to accommodate 1,200 delegates from 75 Ontario communities at the annual Safety Convention to be held at the Royal York Hotel, Toronto, Thursday and Friday, April 26 and 27.

Where Wave Levelled Norwegian Village Killing 57.

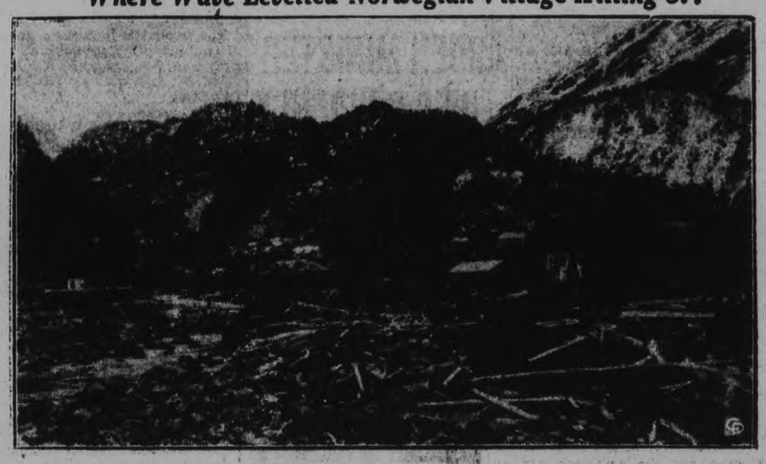

A scene of utter desolation on the site of the village of Tafjord, Norway, where fifty-seven persons were drowned when a huge crag, weighing thousands of tons fell into the sea on April 7th, and caussd gigantic waves that trapped sleeping residents of Tafjord and Fjoraa, on opposite sides of the Korsnaes Fjord. The splintered ruins shown in the picture represents all that remained of six homes in Tafjord. Note the boat (LEFT) washed up by the huge waves.

Youngest British Fliers Astound Experts

Ovid Victor Ottley, 14, and Jean Hughes, 15, both of London, who have been revealed as the youngest boy and girl airplane pilots in England. Young Ottley recently astonished the aviation world by his feat of flying an airplane, after only five hours' instruction. The story of the boy's flight revealed that there is no English law prohibiting children of five or six from attempting to pilot a plane, provided they have given notice to the director of the airport and do not fly further than three miles from the starting point. A law is expected to be passed shortly, covering this point.

Hitch-Hiking Across Canada

They started in Vancouver and are still going strong after a "rest" of ten days in Sudbury jail for stealing rides on trains. They are Mrs. Frank Connors, LEFT, and Mrs. Alex Simpson, who are hitch-hiking their way across Canada with their husbands to Newark, N.J., where jobs await them. The above picture was taken just after their release from jail.

New Imperial Oil Appointments

Leo C. McCloskey (left) and John McNeil (centre) both Directors of the Company have been made Vice-Presidents of the Imperial Oil Company. A. E. Halverson (right) formerly General Manager of the Marketing Department has been elected to the Board of Directors.

Meet Ae-Ma-Na, "Great Chief" Of a Fighting Tribe

The visit of the Governor-General and Lady Bessborough to Southern Alberta brought a number of interesting experiences. First, they were shown through the great, billion-dollar Mormon temple at Cardston—a rare privilege granted only to non-communicants by the head of the church, President Heber J. Grant of Salt Lake City—and second, His Excellency was made a chief of the Blood tribe of Indians, the famous fighting tribe of the once-powerful Blackweet Confederacy. The picture shows His Excellency and Lady Bessborough with High Chief Shot-Both-Sides standing between them. The photo was taken following the traditional and colorful ceremonies at St. Paul's Indian residential school (Anglican) the principal of which, Rev. Canon Middleton, stands just behind Chief Shot-Both-Sides. His Excellency's tribal name is Ae-Ma-Na, meaning "The Great Chief". The headdress is a gorgeous creation made by the best artists of the tribe.

Raid Jail For Confessed Murderer

In the upper photo are seen Louisiana State militia guarding Caddo Parrish courthouse at Shreveport, La., after a mob of 3,000 persons battled local authorities on the steps of the courthouse in a vain effort to seize Fred Lockhart, manufacturer of paper butterflies, who has confessed the murder of Mae Giffin, 16-year-old Shreveport girl. Lower photo, a portion of a mob of three thousand persons which stormed the Caddo Parish courthouse as it broke through the main entrance of the building and swarmed into the first floor lobby.

FOUL, STRIKE ONE!—The New York Giants' catcher prepares to catch a foul tip hit by a Phil and change it into an out.

Grand Duke Seized

M. R. MARRANOFF
M. R. Marranoff, known as California's "Grand Duke Michael Romanoff," is shown in his cell at the Los Angeles city jail where he is being held on charges of suspicion of treason and grand theft. It is charged that Marranoff, posing as the grand duke, solicited various sums from Los Angeles residents to finance a suit against a San Francisco bank for the recovery of $43,000,000, which he claims was deposited there by the late czar of Russia, and which he, as an alleged blood relative, says he has a right to claim.

If you buy out of town, and I buy out of town and all our neighbors buy out of town, what in thunder will become of our town? Ever think about it?

Norma Talmadge To Wed George Jessel?

The long friendship and romance of George Jessel, stage comedian, and Norma Talmadge, former movie star, is expected by friends to culminate shortly in their marriage in the east, now that Miss Talmadge has been granted a divorce from Joseph Schenck, film producer, at Juarez, Mexico. This photo shows Miss Talmadge and Jessel dining together during a recent visit at Miami, Fla.

NEIGHBORLY NOTES

Please Phone Items to 1600 or 1601

Mrs. H. Winch of Stewart Street has a birthday anniversary to-day.

* * *

Mr. and Mrs. John Allen returned on Friday night from a trip to the United States, where Mrs. Allen visited in Poughkeepsie and Mr. Allen attended the Prudential Insurance Company's conference at Newark, N.J.

* * *

Mrs. L. Groombridge of 476 Aylmer Street is lending her home tomorrow afternoon for a tea to be held under the auspices of the Evening Branch of St. John's Church W.A.

* * *

To-day marks the fifty-first anniversary of the wedding of Mr. and Mrs. William Pearson of 499 Stewart Street, parents of Mrs. Howard Harding of Reid Street, Mrs. Arthur Collins of Elm Street, Mr. Bert Pearson and Mr. Roland G. Pearson. Other children are Mrs. F. McClure of Hamilton, Mrs. Pearl Leahy of Toronto, Herman and Elmer of Hamilton. Mrs. Pearson, who is in her seventy-sixth year, was formerly Elizabeth Whatley, daughter of the late George and Mary Ann Whatley, whose homestead stood on the boundary of Douro and Dummer Townships. Mr. Pearson, who is in his seventy-fourth year, was born in Smith Township.

* * *

Mr. and Mrs. H. G. Walker of George Street motored to Kingston yesterday and returned with their daughter, Miss Margaret Walker, who is attending Queen's University, and who will return to Kingston for the annual Convocation on May 9th.

* * *

Mrs. W. O'Brien of 409 Aylmer Street has returned to the city after spending the past three months with her daughter, Mrs. J. J. Southern, Lynn Creek, Renfrew.

* * *

The many friends of Dr. W. D. Scott of Hunter Street will be glad to know that he is progressing favorably to recovery after his recent operation in Nicholls Hospital.

* * *

Mrs. T. Cronin of Walnut Street has a birthday anniversary to-day.

* * *

Mrs. J. Barringer of Cricket Place is spending a week with her sister, Mrs. Gray, in Toronto.

* * *

Last evening, Mrs. E. Skipper of 164 Charlotte Street was hostess at a delightful social evening held under the auspices of the Queen Alexandra Circle, Ancient Order of Foresters. Euchre games were played, with prize-winners in Mrs. A. Simmons and Miss E. Taylor. Assisting the hostess with the service of dainty refreshments were Mrs. J. Carter and Miss Alma Carter.

* * *

Members and friends of the Local Council of Women will be interested in the announcement that Miss Winnifred Kydd, M.A., of Montreal, president of the National Council of Women of Canada, will be one of fourteen Canadian women who will be presented to the King and Queen at the royal court to be held on May 16th. Included in the list also are Lady Kemp and her daughter, Miss Cynthia Copping of Toronto. Lady Kemp was formerly Mrs. Norman Copping of Toronto, sister-in-law of the late Mr Russell Copping, who resided for many years on Benson Avenue, Peterborough.

* * *

Mr. Fred A. Eason of Keene has a birthday anniversary to-day.

* * *

Last evening, at the Lawn Tennis and Bowling clubhouse on McDonnel Street, a jolly party was held by the employees of the Canadian Department Stores. Exceptionally good music was played by an unusual musical trio composed of Mr. Stan Northrop, pianist, Mr. George Gatfield, violinist, and Mr. Andy Rutter, bass viol. Mr. Rutter also took charge of the dancing program and introduced many popular novelty numbers. Refreshments were served at midnight. The committee in charge of arrangements included Miss Jean Wheeler, Miss Loretta Carroll, Mr. J. Armitage and Mr. J. A. Woodburn. The prizes for the spot dance went to Miss Florence Hetherington and Mr. Ken Hetherington, and for the birthday dance to Miss Dot Moore and Mr. Walter Jones. Among those present were: Mr. and Mrs. J. H. Jamison, Mr. and Mrs. J. C. Macdonald, Mr. and Mrs. W. Williamson, Mr. and Mrs. Tony Welbourne, Mr. and Mrs. C. Black, the Misses H. Trotter, F. Simmons, M. Mullins, J. Scott, 'Jerry' Campbell, Mayme Lawless, Dot Marshall, Thelma MacMillan, Leona MacMillan, L. Kearney, L. Carroll, Grace Shaughnessy, Phyllis Payne, 'Gerry' Payne, Jean Wheeler, Ruby Jackson, Adele Picard, I. Hogan, Marion Carroll, F. Hetherington, 'Bud' McCoy, Mary McGraw, Eileen Sanderson, Dot Moore, and Messrs. J. Ellicit, P. Douglas, K. Halls, B. Sproats, Oswald Corkery, Ken Hetherington, Ted Jones, Walter Jones, G. Moyer, G. Milburn, E. Harrington, G. Simmons, George Wensley, J. Armitage, Earl Fowler, E. Archambault, J. Moloney, P. MacDonald, Chas. Richmond, Jack Lewis, Joseph Nolan, Harry Buchanan, L. Foster, B. Milliken.

* * *

Mr. J. H. Savigny of McDonnel Street has a birthday anniversary to-day.

* * *

Mrs. C. V. McLean, St. Andrew's Manse, left for New York to attend the funeral at Corning, N.Y., to-morrow, of her father, the late Hon. Chas. Duane Baker, who passed away suddenly yesterday at his home in New York City.

* * *

The quilt donated some time ago to the Ladies' Auxiliary of the Canadian Legion by Mrs. J. G. M. Wilson, was drawn for last evening at the annual meeting of the Legion, in their hall. Mr. James Abraham and Mr. A. Everitt made the draw, and the quilt was won by Mr. F. Millard, holder of ticket No. 819.

* * *

Mr. and Mrs. J. S. Playford of Hunter Street West celebrate today the twenty-ninth anniversary of their wedding.

* * *

The Hambourg Trio Club of Toronto, "for the purpose of producing classical and modern masterpieces of Trio literature in congenial and intimate surroundings," organized some time ago a series of Saturday musical soirees at the Hambourg Conservatory, Toronto. This trio is composed of Clement Hambourg, pianist, John Langley, violinist, Boris Hambourg, 'cellist-director. For the program to be presented on Saturday, May 5th, a feature of the program will be "A Night in Old Quebec" (dedicated to the Hambourg Trio), which is a composition of Mr. Martin B. Chenhall, Junior, and which has been played on several occasions recently over a continent-wide radio hookup.

* * *

Mr. W. Grant Miller, Phm.B., of the staff of Bond's Drug Store, is in Toronto for several days, conducting the annual written and oral examinations in Botany, held at the Ontario College of Pharmacy.

* * *

Mr. and Mrs. Hy. Wood and son Donald, with Mrs. W. H. Cunningham of Weller Street, are spending the day in Toronto.

* * *

Mr. and Mrs. Robert Veitch of McDonnel Street are to-day celebrating the twenty-sixth anniversary of their wedding day.

* * *

Mrs. T. Pitchford of Frederick Avenue is spending a few days in Detroit.

* * *

The Madrigal Singers are presenting a concert in Lindsay tonight, under the auspices of the United Church. Members of the group include the director, Mrs. Dorothy Allan Park; the pianiste, Mrs. Agnes Logan Green, and the Singers: Mrs. A. Barton of Lindsay, formerly of Peterborough; Mrs. L. M. Brooks, Mrs. C. H. Crowe, Mrs. G. H. Cutmore, Mrs. F. Free of Campbellford, Mrs. J. Matthews, Mrs. L. Mitchell, Mrs. E. V. Morphet, Mrs. G. A. Richmond, Mrs. L. Spriggs, Mrs. F. Turner, Mrs. S. Whitehouse, Mrs. Ross Williamson, and the Misses Freda Allison, Eleanor Brown, Isabel Connolly, Jean Cameron, Geraldine Collins, Pearl Carruthers, Margaret Dickson, Ethelwyn Dix, Jean Dickinson of Port Hope, May Jory, Helen Lytle, Emma Meiklejohn of Campbellford, Jessie Maconomy, Isobel McKee, Mary Medd, Trucie Pearson, Marion Rannie, Marion Ralston, Dorothy Sager and Margaret Wolstenholm. Another member of the group, Mrs. E. Kitney, was not able to go, owing to the death this morning of her father, the late Mr. Joseph Lee of Orpington Road.

* * *

The prizes awarded for the Temperance posters in the contest sponsored in the city schools by the local branch of the W.C.T.U., will be presented in George Street Church Assembly Hall on Thursday evening of next week, May 3rd, to the following winners: 1st prize, Mary Duncan (Queen Alexandra School); 2nd, Doris Frost (Prince of Wales School) and June Armstrong (Queen Alexandra School); 3rd, Lyle Glover (Prince of Wales School), Jack Graham and Irene Simpson (both of King George School), and Stanley James (Prince of Wales School). Those receiving honorable mention are Warren Gamble, Andy Chartren, Effie Saunders, Rae Borland, Pearl Revoy, Robert Packer, Donald Meredith and Peggy Bassett.

WEDNESDAY AT 387 GEORGE ST.
TELEPHONE 3680

LOIN VEAL CHOPS 15c lb
SIRLOIN VEAL STEAK 17c lb
Medium CHEESE, lb. ..18c
Blue Brand Beef SIRLOIN STEAK 18c
VEAL STEW, lb. 7c
Loin PORK CHOPS, lb. 21c
PLATE BEEF, lb. 7c
CHUCK ROAST, lb. 9c
BLADE ROAST, lb. ..12c
BUTTS PORK, lb. 16c
BUEHLER BROS LIMITED

Fashion Service

SMART SLIM LINES

Here's a smart dress for spring, and if made as the original, will carry on all through the summer. It's misty blue and navy crepe silk print with white crinkled organdie collar and cuff trim. It's so quickly fashioned.

Tub silks, seersucker, linen, etc., are other nice mediums.

Pattern No. 2568 cuts in sizes 16, 18 years, 36, 38, 40, 42, 44 and 46 inches bust. Size 36 requires 3½ yards of 39-inch material with ⅞ yard of 35-inch contrasting.

Order Fashion Department. Price of pattern 15 cents. Spring Pattern Book 10 cents. Send stamps or coin (coin is preferred).

The Examiner:
Please order for me—
Pattern Number .....
Size .....
My Name .....
Address .....
.....
I enclose 15c in payment. Allow five days for return.

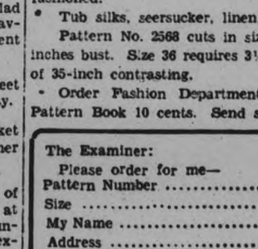

EGG-O
double-acting
BAKING POWDER
costs less than
½ a cent
per cake!
E-104

Just Between Us Women

A daily chat with Examiner neighbors conducted by Anne Wilcox

The homemaker who finds herself in need of a dessert for an otherwise good menu, and must have it made and ready to serve in very short time, will find the following recipes fulfill requirements Each has some note of difference in it.

* * * * * *

Peel and slice oranges, hull or pick over berries of any edible variety, strawberries, etc., or use canned fruits as substitutes. Toast lightly two slices of bread for each serving. Butter, and use instead of the usual shortcake, by putting one slice of the hot buttered toast below and one above a thick layer of the fruit sweetened to taste. Moisten the toast with fruit juice. Spread top with whipped cream and serve while still warm. Or spread top with meringue of white of egg and sugar, or with marshmallow whip. Put under flame of stove and delicately brown before serving.

* * * * * *

BAKED APPLE SURPRISE

Wash and core as many apples as there are persons to be served. Mix white of egg with very fine cracker crumbs to consistency of a thin paste. Put apples in buttered baking dish and press the egg-cracker down to fill bottom of apple centres to the depth of one-half inch. Mix egg yolk, slightly beaten, with chopped nuts, dates and maraschino cherries and just enough of the cracker crumbs to form a paste. It should be rich with fruit and nuts. Fill apples. Sprinkle tops of apples well with brown sugar, and put in oven to bake. After 5 minutes put 2 tablespoons or a little more boiling water into pan to cover bottom of it, and continue baking until apples are tender but not so that skins break. Serve hot with cream and sugar.

By GLADYS GLAD

WISE WOMAN FACES AGE, OPINES FAMOUS BEAUTY

Kay Francis

By GLADYS GLAD

The famous poet, Keats, once included in one of his beautiful odes the line, "Beauty is truth, truth beauty." There are some modern women today who seem to think differently, however. They figure that "Beauty is YOUTH, YOUTH beauty." And they refuse to admit, even to themselves, that 60 can't possibly look like 16.

Everyone must eventually grow old. That's as inevitable as time itself. And in my opinon, the wisest woman is the one who faces this fact—and tries to grow old gracefully. Many of the famous beauties of history did it. Helen of Troy was 46 when she caused the Trojan war. Diana de Poitiers was still playing the vamp at 50. And Julie Recamier was still receiving marriage proposals at 60.

Gray hair, to most women, is one of the most positive signs of age. But it isn't. Gray hair really can be beautiful, and certainly is much more youthful than hair dyed a harsh black or a flaming titian. Such hair tends to harden an aging face, and emphasize any lines or shadows that have appeared. If you wish to grow old gracefully, and your hair is graying, don't reach for the dye pot of the bleach bottle. A streak of gray in the hair really is very pretty, and today some women are even having such streaks put artificially in their locks.

If your hair is entirely gray, don't try to be a brunette, a brassy blonde or a redhead. Instead, try to bring out the full loveliness of your snowy locks. The chief unattractive feature of gray hair is that it so easily tends to become streaked or to acquire a yellowish tinge. And to really be beautiful, gray hair must be a halo of shining silver or snowy whiteness.

When gray hair has become streaked or tinged with yellow, however, bluing rinses are excellent for correcting the condition. It is best first to give the hair a hot oil treatment and a thorough shampoo, as outlined in my "Beauty Culture" booklet. Then a rather deep solution of hair bluing should be made and used as the last rinse. If the bluing rinse alone proves insufficient to remove all yellow streaks, peroxide and salt may be used on the streaks first, and then a bluing rinse administered as the final step.

ANSWERS TO QUERIES

Eyes

Betty: To soothe and rest your eyes, make little pads of cotton, moisten them with cold water or witch hazel, and lay them over your eyes. Permit the pads to remain on for about 10 minutes, and rest.

Shampoo

Ann D.: The castor oil shampoo are excellent for promoting the growth of thin, dry, dandruffy hair. The method of administering these shampoos is fully described in my "Beauty Culture" booklet.

Feet

Mrs. Davis: An excellent remedy for perspiring feet consists of a 25 per cent solution of aluminum chloride in distilled water. Apply for three successive nights, and then use once a week.

EDITOR'S NOTE: To obtain Miss Glad's pamphlets on 'The New Figure' and 'Beauty Culture' write, care of this paper, enclosing a self-addressed envelope stamped with a three-cent stamp, and ten cents in coin for each, to cover cost of printing and handling.

Your Health

By DR LOGAN CLENDENING

My old friend, Dr. Adrian Gibbs, said, "When we do a certain thing, do we ask ourselves if the deed is actuated by reason and logic or by an emotional impulse?"

To analyze the acts of man on this basis brings out the answer to many peculiar behaviorisms.

The problem is a very important one, because so much illness is not organic in the sense that some part of the body actually is diseased, but because the individual is highly emotional or imaginative, and develops a firm conviction that some part of the anatomy is deranged. Thus we see numerous examples of nervous indigestion, nervous headache, nervous backache, weakness, loss of appetite, insomnia, numbness, and many other quite familiar and common symptoms, develop to such a state of importance that the individual becomes completely incapacitated.

A very careful study of the symptoms and a painstaking examination fails to reveal any abnormality whatever, yet the patient continues to complain and goes from one doctor to another in search of health.

After being told that nothing organic has been found to account for the symptoms, and that they are caused by a nervous state of anxiety or fear, the patient is still unconvinced and asks, "Well, what causes my nervousness? There must be something wrong with me somewhere to make me so nervous."

Of course, there is something wrong, somewhere, but the proof is extremely difficult to present to the patient in an understandable manner. The wise, experienced physician understands quite well that nervousness is simply an abnormal emotional state, and not caused by organic disease at all. He knows, too, that most sufferers from organic disease complain very little unless the disease is accompanied by actual pain. In other words, the wise physician knows that the seriousness of the disease is often manifested din indirect ratio to the multiplicity and vociferousness of the complaints.

For example, if a person of the extreme nervous type suddenly becomes numb over one-half of the body; has a very rapid heart; extreme difficulty in breathing; presents a very anxious appearance and cries out vociferously for help because of a fear of impending death, it would impress everyone, except the initiated, that something terrible had really happened.

Yet this sort of picture is not infrequent, and may be induced entirely by a functional disorder of the nervous system, or more correctly, by a disorder of the emotional centers.

Again, if a person of the same type loses desire for food, refuses to eat enough to maintain body weight and as a result of this becomes greatly emaciated, weakened, anemic, and presents a clinical picture of some very grave organic disease, it would require considerable medical knowledge and experience to believe the entire matter could possibly be caused by a simple physiological disturbance of the emotional centers.

Yet these things are true. The pictures are not overdrawn; in fact, a physician encounters them frequently, and is often accused of indifference, callousness or inefficiency when he refuses to become excited and stampede into doing something which might make the poor nervous patient worse.

SUPPLEMENTARY AGENCY TO HOME, SCHOOL, CHURCH

The Y.M.C.A. is a great supplementary agency to home, school and church.

To the Home:

In modern cities there is no adequate outlet in the home for expenditure of energy formerly supplied in earlier days in the wood pile and many other chores. Boys and young men simply must have an outlet for the restless energy stored up in growing bodies and minds. The "Y" provides an adequate outlet in many directions in its active program and also provides a wholesome environment for the growing social contacts of youth.

To the School:

After school hours and after school days are over boys and young men find in the "Y" opportunities for mental growth in the cultivation of hobbies, in clubs and meetings of various kinds where the planning and direction of activities is placed to a great extent in their hands.

To the Church:

The leaders of the church recognize that it is not enough to confine their attention to the brief services of Sunday, and in the planning of mid-week activities of all kinds the "Y" proves to be a great factor in providing leadership and leadership training.

HOBART, Tasmania (CP)—Last of the Australian state capitals to be so honored, the King has raised the status of the mayor of this city to Lord Mayor.

WATCH THE FORDS GO BY!

CONTRACT BRIDGE

WRITTEN FOR CENTRAL PRESS

By E. V. SHEPARD

THE LEAD BOTHERS MOST PLAYERS

Readers of my articles in many places (Argentina, South Africa, Australia, New Zealand, Cuba, Panama, Chili, Peru, Mexico, Canada and the Philippine Islands) most frequently ask information about modern leads. The question of which system of bidding to follow appears to have been settled by realizing that the best system to follow is the one best understood by yourself and your partner.

When understood, natural laws are very simple. The old method of teaching leads was to give long tables of arbitrary leads against no trumps, which we will consider first, whereas we require only three simple rules to cover the entire subject, when making opening leads from suits of four, five or six cards. These original rules of my own are given below.

1. If headed by A-K-Q, either with or without re-entry, lead the K.

2. If headed by four cards higher than the 8, but not containing A-K-Q, lead the top of a sequence of four cards (K from K-Q-J--10; the Q from Q-J-10-9). Lead the top of an intermediate sequence (Q from A-Q-J-10; the J from A-K-J-10, A-J-10-9 or K-J-10-9; the 10 from A-K-10-9, A-Q-10-9 or K-Q-10 9).

3. Lead the fourth best card from any combination not specified above.

The 9 will be the fourth best lead from A-K-J-9, K-Q-J-9 or A-Q-J-9. Otherwise no plain card higher than 8 can be led as a fourth best card.

Some players lead the ace from A-K-Q, to show that the suit contains more than five cards, while the K is led from A-K-Q to show a suit of either four or five cards. This is a refinement which is optional.

Months of calculations plainly disclosed that the old habit of leading one of only three honors lower than the A-K-Q was unsound costing needless loss of tricks. Against no-trump makes, do not lead an honor from only three, unless the suit contains more than six cards.

Against no-trump makes do not lead short suits, regardless of who says so. Do not hesitate to open a suit just because you hold tenaces. Get your ong suit going as quickly as possible. Who will lead it for you? The whole principleof efficient defence is to establish a long suit against the declarer, to win tricks with its low cards. Use high cards in other suits as means of entry to your hand, to enable you to establish your long suit, and to finally run off its low cards that you have established.

In nearly every instance it is best to lead your long suit, provided it is your only long one, even if that suit has been adversely bid, or if no trumps have been bid over your call of the suit. If you cannot defeat the no trumps by employing your strongest weapon, with what do you expect to defeat it? You can cease leading a long suit, and lead partner's long suit, when you discover it.

Hat Trade Squabble Before Tariff Board

OTTAWA, April 23 (C.P.).—Hats, the dainty creations for feminine heads, and sober felts for masculine brows, apparently have a significance in the economic life of the country, for the Tariff Board is today engrossed in a study of the cost of their production, the wages the hat makers get and the weaknesses, if any, in the present tariff levied on hats coming to Canada from abroad.

The case is an application of the Canadian Manufacturers' Association on behalf of 10 hat manufacturers for an upward revision of the tariff on hats, caps, hoods and bonnets, crowns and shapes. It developed yesterday into a three-cornered battle between the hat manufacturers, the millinery manufacturers and importers. The hat people pressed for higher rates on hats in various stages of manufacture, the millinery interests wanted increases on finished hats, but decreases on shapes or bodies and the importers were opposed to any higher rates.

VERY EMBARRASSING

ALLENTOWN, Pa., April 24. — (CP). The Lehigh county court agreed that Mrs. Gertrude S. wells of Allentown, should have a divorce from William Wells, of Niagara Falls, N.Y. Mrs. Wells, who lives on Chew street, testified that her husband washed his false teeth at the dinner table while guests were present and licked drops of cream from the rim of the pitcher.

For Feet's Sake! wear HEEL HUGGER SHOES
SYMBOLS OF STYLE AND COMFORT

FOR DAYTIME OR EVENING WEAR
Dainty lines—snug comfort—charming style—so necessary to the smart woman of to-day—can be found in Murray Heel Hugger Shoes.
J.T. Stenson & Sons
264 George St.

Cubs Confident They Will Win National Circuit Pennant

GOLF FACTS NOT THEORIES

By ALEX. J. MORRISON

Recently I found a pupil holding his right side rigid as he swung down toward the ball. I asked him why, and he told me that he was trying to keep his right shoulder from dropping. Many players worry about this same thing. The right shoulder should drop, but in the proper way. The line about not letting this shoulder drop applies to having it drop forward toward the ball. This, of course, is incorrect. Study action pictures of the leading players at the moment of impact and you'll find that they all lower the right shoulder. The shoulder lowers as a result of relaxing the entire right side. If the right side dominates the swing, this shoulder will be locked.

C.G.E. Girls' Team Workout Wednesday

The C.G.E. girls' softball team will hold the frist work-out of the season on Wednesday night at King Edward Park, when a large turnout of girls is expected from among the employees, and also any other outside players.

Ev. Thomas has been secured to manage the team, and brings considerable experience to bear on the job. He has twice piloted winning teams in the inter-faculty league at the University of Toronto and two years ag assisted in managing the C.G.E. men's team in the local city league.

The first practice is slated to start at five-thirty and the manager expects to have at least two girls fighting for every position. Girls who have never played in organized ball will be given every chance to make a place on the team and are invited to attend the practice.

SHEFFIELD, England (C.P.) — Resolution calling for the statutory protection of the expression "British made" were recently adopted by the local Chamber of Commerce.

PILOT GRIMM BELIEVES ROAD JINX OVERCOME

Triumphant Displays at Cincinnati and St. Louis Gives Cubs Confidence.

HERMAN LEADS TEAM.

CHICAGO, April 24. — Charlie Grimm and his high-riding Cubs, baseball's prodigal sons of the road, came back home yesterday bristling with confidence that the other National League clubs, including the mighty Giants, can just about forget the 1934 World Series.

It wasn't so much that they had won all five of their starts in the opening drive for the flag that sent the Cub pennant fever up in the 90's. It was the way they did it and the fact the victories were accomplished away from Wrigley Field. To a man, from Manager Grimm down to the bat boy, they figured their notorious road jinx had disappeared.

Road Jinx Broken

"It looks like we are through winning pennants on Wrigley Field and then tossing 'em away on foreign fields" Grimm responded as he accepted congratulation. "Last year, we won 56 and lost 26 at home for an average of .709, only to throw our advantage away by losing 45 and winning 30 away from home. Don't ask me why. It's been one of life's greatest mysteries to me. But here we have won five in a row already on foreign fields at Cincinnati and St. Louis. I think we've finally chased that jinx.

"Added to that, 'Chuck' Klein and 'Tut' Stainback, who looks like one of the finest young players to come up in years, have added 30 per cent. more punch to our attack. We also have about that much more speed."

Championship Stuff

As the Cubs came home with prospects of being greeted in their home debut to-day by a capacity throng of 40,000 fans, a check of their last five games showed how complete their triumphs were. A summary of the five games shows that Lonnie Warneke pitched two one-hit games; that not a single substitute was used in five games, and not a relief pitcher; that only one error—a muffed foul fly by Grimm in the first game—was charged against the defense; that the Cubs batted .304 as a team; and that the pitching of Warneke, Guy Bush, Pat Malone and Charlie Root was so good the Reds and Cardinals batted only .142 against them. Billy Herman led the team in hitting with a .409 average with the other Herman, Babe the Buster, last at .174.

Baseball Results

INTERNATIONAL LEAGUE.

	Won	Lost	P.C.
Rochester	4	1	.800
Newark	4	2	.667
Syracuse	2	1	.667
Toronto	2	2	.500
Albany	2	3	.400
Montreal	2	3	.400
Baltimore	2	4	.333
Buffalo	2	4	.333

Yesterday's Results.

Montreal..... 7 Baltimore 6
Rochester..... 7 Newark 1
Toronto at Syracuse—Rain.
Buffalo at Albany—Played Sunday.

Games to-day—Toronto at Syracuse; Rochester at Newark; Buffalo at Albany; Montreal at Baltimore.

AMERICAN LEAGUE.

	Won	Lost	P.C.
Detroit	3	1	.750
New York	3	2	.600
Cleveland	2	2	.500
St. Louis	2	2	.500
Philadelphia	3	3	.500
Boston	3	3	.500
Washington	3	4	.429
Chicago	1	3	.250

Yesterday's Results.

No games scheduled.

Games to-day—Cleveland at St. Louis; Chicago at Detroit; Boston at Washington, Philadelphia at New York.

NATIONAL LEAGUE.

	Won	Lost	P.C.
Chicago	5	0	1.000
New York	5	1	.833
Brooklyn	4	1	.800
Pittsburg	3	2	.600
Boston	2	3	.400
St. Louis	1	4	.200
Cincinnati	1	4	.200
Philadelphia	0	6	.000

Yesterday's Results.

No games scheduled.

Games to-day—Cincinnati at Chicago; St. Louis at Pittsburg; Brooklyn at Boston; New York at Philadelphia.

AMERICAN ASSOCIATION.

	Won	Lost	P.C.
Toledo	3	1	.750
Minneapolis	3	1	.750
Columbus	2	2	.500
Indianapolis	2	2	.500
Milwaukee	2	2	.500
Kansas City	2	3	.400
St. Paul	2	3	.400
Louisville	1	3	.250

Yesterday's Results.

No games cheduled.

Games to-day—Toledo at Indianapolis; Columbus at Louisville; Milwaukee at Minneapolis; Kansas City at St. Paul.

Vancouver Quintet Advances To Final

Winnipeg Cage Team Suffers Elimination in Fifth Game of Series.

WINNIPEG, April 24. — (CP) — Vancouver Province last night defeated Winnipeg Robertson Memorials, 31-25, to capture the Western Canada men's senior basketball championship and the right to meet Montreal Nationals in the Eastern city for the Dominion title.

The British Columbians captured the fifth and deciding game after Robertsons had twice come from behind to tie up the series. Vancouver won the first and third games and Robertsons took the second and fourth. All were decided by narrow margins.

GRASSHOPPERS TOO NUMEROUS

ST. BOSWELLS, Sask.—Mrs. Paul Waldner realized today grasshoppers were numerous in the St. Boswell's district. She gathered some soil from the garden, and started seeds growing indoors, but the grasshopper eggs hatched more speedily and ate the seeds as they started to grow.

Redwings Gain International League Lead

Another Derby Favorite

Bazaar, strong three-year-old, owned by Col. E. R. Bradley, which is a fifteen-to-one shot to win the Kentucky Derby to be held at Louisville, Kentucky, May 5. Bazaar's fine winter showing on southern tracks will make it a formidable foe to beat in this American turf classic.

MOUNTAIN CITY BATTLERS LEAD IN RING TOURNEY

Return Three Victories in Four Bouts in Amateur Boxing Eliminations.

7 TECHNICAL K.O.'S.

TORONTO, April 24 (CP)—The annual scramble for amateur boxing titles in Ontario was well under way to-day and the entry list of some 50-odd had been reduced to below the 40 mark following the 15-bout card held here last night.

While it was intended to conclude the championships to-night the extra heavy entry has necessitated another night and the tournament will extend over to Wednesday.

Feature of the opening night was the seven techincal knockouts—four of which went to Toronto boys in intra-city scraps, while Kitchener with two and London with one accounted for the other three.

Hamilton battlers, however, had the best average of any when they returned three victories in four bouts. Alex McCullough pecked out a decision over Leo Belanger, brother of the former worlds' flyweight champion, "Frenchy" Belanger, to register the first Hamilton win and set an example which Russ McCarthy and Len Wadsworth followed in their jousts with Bob Docherty of Toronto and Earl Gallivan of Kingston.

The only Hamilton boy to suffer defeat was Paul Doucet, who put up a sterling battle with Eddie Hutchinson, Toronto, some ten years his senior, but was forced to bow to experience.

Norm Downey of Kitchener battered Keith Sutherland, Forest, Ont., featherweight, into submission before the end of the first round, while Charlie Bear, London middleweight, did likewise with Steve Sloan of Niagara Falls.

It took Harvey Fleet, Kitchener's veteran lightweight, two rounds and the best part of the third to get past Ernie Hicks of Toronto. Fleet knocked down his opponent four times in the second and one in the third before the fight was stopped.

To Australia

In a little 60-lb. canvas canoe Charles Sullivan paddles in the Thames river preparatory to departing for Australia, many thousands of miles away. The craft is 17-feet long and has a 3-foot beam.

BANK LOOTED OF $2,500

MONTREAL, April 24 (CP)—A lone bandit held up the Bernard Avenue branch of the Banque Provincial du Canada early this afternoon and left with a sum of money estimated at between $2,500 and $3,000.

WINGMEN BLAST BEAR PITCHERS FOR 7 TO 1 WIN

Victory Over Newark Gives Cardinal Farm Hands Fourth in Five Games.

TORONTO LEAFS IDLE.

(By the Associated Press)

Rochester Red Wings, one of the pre-season favorites for the International League pennant, are living up to advance notices as evidenced by today's standings, which showed St. Louis Cardinals' farm team at the top of the heap.

Combining power with Johnny Michaels' five-hit southpaw pitching, the Wings blasted Newark Bears out of Rupper Stadium yesterday to take the lead with their fourth victory in five games. The score was 7-1.

Syracuse Chiefs also have dropped only one game but they have seen action in only three contests, being forced to call off yesterday's encounter with Toronto because of wet grounds. The defeat at the hands of Rochester was the Bears' second of the season.

Nose Out Orioles

In the only other game played in the circuit, Montreal Royals nosed out Baltimore Orioles 7-6 after the latter's three-run rally in the ninth had fallen one short of tying the score.

The Royals got to Cliff Melton for a six-run lead in the first two innings and although they could do little off the four other Baltimore pitchers, the big advantage was enough to pull them through.

Sarazen-Kirkwood Blaze New Circuit

See Trinidad Greens as Centre in New International Competition Classic.

PORT OF SPAIN, Trinidad, April 24 (C.P.).—Gene Sarazen and Joe Kirkwood hopping around the Caribbean from island to island as if each jump were just another hole in a vast golf course, visualized Trinidad as a great international competition centre when they landed here from a Pan-American plane.

The two famous golfers, one United States pro champion and the other the winner of the Canadian open and the north and south championship are missionaries of better golf in this part of the world.

They played exhibition matches at the various halts and made a survey of conditions, studying golf courses and accessibility, with the view of determining whether it would be possible to arrange an international tournament here to attract amateur and professional golfers from the United States, Canada and Europe.

The plan is that the circuit include San Juan, Puerto Rico; Caracas, Venezuela; Port-of-Spain, Trinidad; Kingston, Jamaica; Bogota, Colombia; Maracaibo, Venezuela; Cristobel, Canal Zone, and Mexico City, Mexico.

Sarazen said that no matter what route would be decided upon there was little doubt that Trinidad must be one of the competition courses. He foresaw a great future for Trinidad golf. There was not the slightest reason in the world why Trinidad should not become the winter meeting place of American golfers, amateur and professional.

Joe Kirkwood backed up his brother golfer's views. He said he was an enthusiastic supporter of the plan for a winter tournament circuit. Golfers would go anywhere where there was a good golf course and airplane facilities now made this a comparatively simple task.

If golf in Trinidad were glorified, he remarked, and if its advantages were made public property, there would be a great influx of golfers from the United States and all the big "pots" would be attracted to the island.

SOCCER RESULTS

LONDON, April 24 (C.P. Cable).—Soccer games played yesterday resulted as follows:

ENGLISH LEAGUE.

Third Division—Southern Section.
Charlton 2, Bristol City 1.

Third Division—Northern Section.
Tranmere Rov. 1, Stockport Co. 1

SCOTTISH LEAGUE.
First Division.
Celtic 5, Hamilton Acad. 1.

To-day's Ball

After a one-day vacation granted by the schedule-makers, the athletes will resume firing in a new set of openings in both the National and American Leagues to-day.

In the National loop, the pace-setting Chicago Cubs found Cincinnati Reds as their opponents at Chicago, while St. Louis Cardinals invaded Pittsburgh, New York Giants played at Philadelphia, and Brooklyn at Boston.

In the American League, President Roosevelt was to toss out the first ball for Washington's home opener against Boston, while Philadelphia played at New York, Chicago at Detroit and Cleveland at St. Louis.

Ruth Crashes Two In Exhibition Game

ALBANY, N.Y., April 24.— Babe Ruth poled two home runs over the rightfield fence of Hawkin's Stadium yesterday to lead New York Yankees to an easy victory over the Albany International League team, 22—6. Both of Ruth's homers were off Jackson, who started on the mound for Albany, one being with three on.

	R	H	E
New York ....001 377 031—22	26	3	
Albany .....110 002 002— 6	13	3	

Devens and Kies; Jackson, Carlithers and Lambert, Dunham.

MORE WORK FOR IRON ORE MINERS

Outlook for Coming Shipping Season Improving at Bell Island.

BELL ISLAND, Nfld., April 24.—(C.P.).—Bell Island iron ore miners are now working three days a week instead of two, and the outlook for the coming shipping season is improving.

Good news for the industry is expected to be brought back in May by C. B. Archibald, manager of the mines, who is in England attending conferences with high officials of the Dominion Steel and Coal Corporation, presided over by President Sir Newton Moore.

BROTHERS MEET AFTER 47 YEARS

Do Not Know Each Other Until Introduced—Separated After Yukon Gold Rush.

NORTH SYDNEY, N.S., April 24 (C.P.).—A story of how two brothers had met in Nelson, B.C., without knowing each other until they were introduced is told in a letter received here from Duncan Johnstone, a former Cape Bretoner, who recently visited his old home.

The brothers, Duncan and Daniel Johnstone, left Barrachois, C.B., and went west together. They helped clear the land where the Vancouver post office now stands, and then operated a logging camp in British Columbia until the Yukon gold rush, when they separated, Duncan following the trail of the sourdough prospector into the gold fields, and Daniel going to the interior. They did not meet again for 47 years.

Since then Duncan has resided at Whitehorse, Alaska, and before coming to his old home in Cape Breton he went to Nelson, B.C., where his brother lives, and they met, neither recognizing the other. After being "introduced" they swapped stories of their experiences.

In his letter, Mr. Johnstone said he was confident the gold and silver mining industry in the north will boom in the near future.

What a Punch This Boy Has

Ceferino Garcia, rising young Pacific Coast boxer, punches too hard for his sparring partners—so they don chest protectors. However, judging by this picture of a Garcia workout in Los Angeles, Calif., Garcia's ring aides should also don catcher's masks.

GOIN' OVER—Hans Kampfer, German wrestler, is photographed in a bad way during match in New York, won by Jim McMillan.

PEG TOP CIGARS 5¢
For OVER 50 YEARS
The OLD RELIABLE

Our Boarding House . . . . . By Ahern

New World DICTIONARY Based on the Original Webster

COUPON
Clip 3 Coupons

on consecutive days and present or mail same to this paper with 98c

This new high class up-to-date Dictionary is far in advance of any similar volume heretofore distributed by newspapers. Larger page, more words to page, more pages and contains many thousands more words, many new words not published in any other Dictionary. Unquestioned for Scholarship. Durably bound in dark green textile leather, gold stamping.

Special—To get it bound in embossed art cover, maroon and old gold, with full gold edges and thumb indexed, send $1.00 extra.

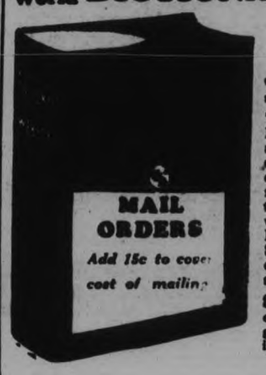

NAME 2

ADDRESS .....

.....

Equipoise Can Pass Sun Beau in Purse Earnings

CAPITOL Last Times 7.00 and 9.00

THE ASTOUNDING STORY OF
A Woman who was Jealous of Herself
CONSTANCE BENNETT in "MOULIN ROUGE"

TOMORROW and Thursday

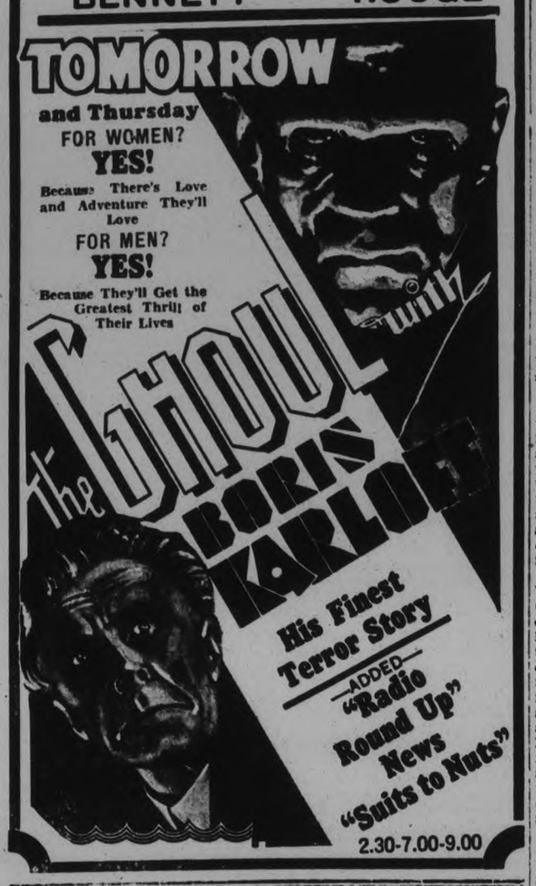

FOR WOMEN? YES! Because There's Love and Adventure They'll Love
FOR MEN? YES! Because They'll Get the Greatest Thrill of Their Lives
His Finest Terror Story
—ADDED—
"Radio Round Up" News "Suits to Nuts"
2.30-7.00-9.00

NEIL WHITNEY ENTRY NEEDS $50,000 MORE

Equipoise's Life Earnings Amount to $328,770, Third to Sun Beau's $376,744.

PHAR LAP IS SECOND.

Famous Handicap Performer to Only Engage in High Class Stakes This Season.

NEW YORK, April 24.—The Saturday just passed will go down in history as one of America's brightest days of the thoroughbred running turf. The generous acclaim of a sport-loving metropolis as reflected in a record attendance in Jamaica's somewhat cramped facilities, was only incidental to the broader outlook for a successful season here and elsewhere.

Not the least of the many striking accomplishments was the triumph of Cornelius Vanderbilt Whitney's Equipoise in his first start as a six-year-old. In many ways Equipoise is one of the most remarkable thoroughbreds bred in America. For two consecutive years he has ruled as handicap king, although forced to surmount physical handicaps calculated to thwart the gamest racing heart.

A rival well worthy of Mrs. Payne Whitney's Twenty Grand and Albert C. Bostwick's Mate as a two-year-old, the stount-hearted son of the Pennant-Swinging 3 years ago on the morning of the Kentuck Derby developed a blind quartercrack that necessitated the paring away of much of one hoof. He did not race again as a three-year-old, but both as a four and as a five-year-old Equipose was practically invincible in the richest handicaps. He amassed as a result of these successes a total of earnings that now threatens the world record of Willis Sharpe Kilmer's Sun Beau.

Needs $50,000 to Lead

Equipoise is the only horse in training that has a chance to pass Sun Beau's mark this year. Such successes as he enjoyed in 1933 would accomplish it, as last season he earned $55,700. His successful six-year-old debut in Saturday's Philadelphia Handicap of a mile and a sixteenth at Havre de Grace under 130 pounds to win with ease in 1.44 2-5 (only two-fifths second off the track record) brought Equipoise's life earnings to $328,770, third among the world's thoroughbred money winners and ahead of Gallant Fox. Sun Beau holds the distinction with $376,744, Phar Lap stands second at $332,250. Equipoise has topped Gallant Fox by $605.

If he stands up for one more race, Equipoise should pass Phar Lap, as this year his engagements will be confined to stakes of worth in Maryland, Kentucky, Illinois and New York. He now needs less than $50,000 to pass Sun Beau.

The sterling C. V. Whitney campaigner may find the opposition somewhat more difficult than he experienced a year ago. The Wheatley Stable's Dark Secret proved Equipoise's Nemesis in the 1933 Jockey Club Gold Cup of two miles. If Dark Secret returns to such form as he showed last year, it is doubtful if Equipoise will be able to hold him beyond a mile and a quarter.

Mate and Gusto Abroad

The East's two major cup roces, the Saratoga Cup and the Jockey Gold Cup of a mile and three-quarters and two miles respectively, are both richly endowed and of vital importance in a fight for a new world earning record. The Gold Cup races at Arlington and Hawthorne are at a mile and a quarter, Equipoise's route.

Two of Equopoise's 1933 rivals will not take the lists against him the coming season or at least, not until very late. Mate and Gusto are both in England, pointing to the Ascot Gold Cup. But sterner stuff may be in the offing in William Woodward's five-year-old Faireno; Mrs. John Bosley's five-year-olds, Chase Me, and Winooka, the Australian sprint champion.

In winning the 1932 three-year-old championship Faireno raced almost as brilliantly as had the predecessor of Mr. Woodward's Belair stud, Gallant Fox. Faireno bowed in preparing for the Jockey Club Gold Cup of 1932. He broke down again last Spring and did not get to the races as a four-year-old. He disappointed in his first start, in Saturday's Paumonot Handicap, when unplaced to Sgt. Byrne. Curacao and Kerry Patch. But he pulled up sound and doubtless will benefit by that failure.

Just how good Chase Me may prove this year remains to be seen. A show horse and hunter converted to the flat last Autumn, Mrs. Bosley's big gelding was undefeated in a half-dozen races. He won all of them as he pleased, usually coming from behind in the stretch. Among others he gave weight and a defeat to Mate.

HEYDLER SEES TIGHT CONTEST NATIONAL LOOP

Major League Prexy Impressed With Cubs, Giants, Cards and Pirates So Far.

CHIEF COMMENTS.

NEW YORK, April 24 (AP)—The one man who has seen all eight National League baseball clubs in action so far this season, within the space of only six days, had no place to go yesterday afternoon. There wasn't a ball game in sight or on the schedule of either major league.

Consequently John Arnold Heydler, president of the National League, gazed thoughtfully at the blasting to be observed from his 19th storey office window, remarked the noise reminded him of Chicago Cubs' batting and resigned himself otherwise to a day of contemplating the signs of baseball's 1934 comeback.

Back from a rapid-fire swing around the circuit, the National League's veteran chief is convinced baseball in general is headed for its best year since 1930 and that his own league will experience another hot pennant race, featuring the attempt of the world champion Giants to meet the challenge of three powerful Western clubs.

"It is still too early to make any flat statements about the pennant prospects," said Heydler, but from the playing standpoint I was much impressed, first, by the hitting and pitching of the Cubs; second, by the great defensive work of the Giants; and third, by the speed and power of the Cardinals and Pirates, both of whom will be hard to stop if they get better pitching as the season develops.

"I found exceptional evidence of fresh interest in baseball, everywhere I went, in bigger crowds and more talk about the big league teams. We have been lucky to have good weather so far, the best in recent years for the early stages of the season, and it looks like the recovery program is in full swing."

SPORTS DAY BY DAY

Baseball, Lacrosse, Soccer Softball, Bowling, etc.

By C. J. P.

Gather around, girls, we're going to register a great big squawk over a matter that concerns your softball league! We want to advocate that an amendment be made to the recent motion to affiliate the loop with the Provincial Women's Softball Union this year, the amendment to read something like this: "The Peterborough Girls' Softball League shall not affiliate with any association this year." And we believe the matter should be left entirely up to the officers and executive of the loop—the executive including the managers of the teams. We panned the motion hard last week and expected a certain amount of criticism for so doing. But we received not a single knock, instead we are in receipt of quite a flock of comments agreeing entirely with what we said! Hence, we're going farther this time, and advocate the rescinding of that motion, or an amendment to the same effect.

• • • • • •

The decision to affiliate was made at the general meeting last week. It was pushed through, the few who wanted it refusing to let the matter lie over for a week so that it could be thought over and a thoughtful decision made. Had we been in the chair that night, we would have informed the promoters that we would not put it to a vote, without a reasonable amount of discussion. As a matter of fact, we don't believe it was a matter to be dealt with at a general meeting at all. The ones interested as far as competition and finances go are the officers, managers and players. Therefore, the players can inform their managers what they want and he can vote that way at an executive meeting. At a general meeting, everyone votes, hence one team may be represented by five girls—that's five votes—and another team by only one girl. It's obviously unfair. It's too important a question to be dealt with by anyone just dropping in to see what the meeting is all about.

• • • • • •

The fans won't care for such an affiliation as it means the schedule, as far as real competition goes, is finished the first of August, instead of a month later. Many of the players won't want it for this same reason. Why cut out four fine summer weeks of softball—and that's what seven of the eight teams would be doing, since only one can win and enter the Provincial playdowns. And the loop officers won't be keen as they'll suffer financially, besides seeing their league race finished long before it would be if the girls did not affiliate. Last year, Keene and Westclox didn't meet in the first game of their five-game playoff series till August 28th, and then they battled for two more weeks.

• • • • • •

Well, if our info is straight, the local gals' league will have to affiliate—if they finally decide to do so—not as an intermediate 'B' league, but as 'A', as it seems there is only the one classification in intermediate. And they will have to have a winner declared by August 15th. That means, if they have a five-game playoff as usual, they should start it early in August, leaving six teams out early in the month, and another one out by the 15th. Those seven squads are through then with another three or four weeks of fine weather! It doesn't listen good to us; what do you think, girls? If you want to see how you go against outside competition, you can always get good teams here for exhibition games. Think it over and let your managers know, and then they can rehash the thing at the May 2nd meeting and vote on it again.

• • • • • •

Before leaving the subject, we might say we called Russ Kitchen up the other day to see if he'd take the presidency voted him when he was absent last week. He said, "First I thought I'd refuse it, but when I thought it over I decided that since they apparently wanted me, I'd take it." That's excellent news as Russ was one of the main organizers of the circuit and headed it for two years out of three. This will be his fourth. We also asked him what he thought of the loop affiliating, and he said: "I agree with what you wrote on the subject. In fact, I can't see any good points at all in such an affiliation." Well, if we're wrong in advocating the above, at least we have no axe to grind. We've always taken a personal interest in this loop since we helped get it started, and we're only thinking of what is the best thing for the players and fans. It's no dough in our kick whatever is decided.

• • • • • •

City Baseball League meets at eight bells Thursday in Duffus' and a large turnout is hoped for. We haven't heard how the committee composed of Jack Deannard, Bill Prindible and Mike O'Brien made out regarding checking up on possible entries, but we trust there will be several new ones when this session is called to order. Now that the senior ball squabble is settled, the youngsters can hop to it and make plans for a good season. With city and town baseball loops being formed in many towns in Eastern Ontario, and a junior league formed along the Lakeshore, it appears as if minor league baseball is coming back up this way. Peterborough was always a contender for Ontario honors and should be again. There ought to be three or four teams each in the bantam and juvenile sections, with a junior squad seeking entry into the Lakeshore League.

• • • • • •

The O.B.A.A. is having its work cut out trying to get senior ball going in Ontario this year. They had a lot of grief trying to line up the Toronto circuits, and failed to do much when Oshawa stated it would not play in the Central League—the Dukes and the C.O.B.L. having to finally reach an agreement between themselves. And now St. Catharines has refused to enter the Niagara district senior loop where it belongs and decided to play in the Hamilton City League. We've had enough grief up our way and certainly won't worry about the O.B.A.A.'s troubles in other parts of the province. The fact remains that amateur sports have been decidedly unsettled all over Ontario—and may become more so yet—ever since the A.A.U. of C. split the province up into nearly as many pieces as a restaurant pie.

• • • • • •

There will be a senior lacrosse exhibition game here this Friday, at 8.30 in the armouries. The North Torontos will play the Petes with proceeds going to the Kinsmen Club. This should be good news to the lads and lasses who follow the boxed game of the gutted-stick experts, and it promises to be a lively number for any sports fan. The Queen City crew has the pick of three of last year's Toronto senior outfits, Native Sons, Torontos and Mount Dennis. And the Petes' lineup will include half a dozen of the best here and the rest district stars. The boys have been practising regularly the past several evenings and promise to dish up a fast, exciting contest. Admission is two bits, so set that date aside and get a load of this tilt.

• • • • • •

Up and down Sports' Rialto: Dick Cowan may reconsider and again enter Regent Theatre in the men's softball league . . . . Brintons hold a practise at six at Central Wednesday and invite all players out . . . . Due to the vast amount of baseball down at Niagara Falls, the city and the industrial softball leagues will not operate this year . . . . Public School Baseball League should be getting started here shortly . . . . Ned Miniocla will likely be the only local scrapper on the Lindsay boxing card this Sat'day . . . . And the proposed fight show here the end of this month will not be held . . . . There may be a rasslin'ca rd, but it's a cinch it won't have any of Tommy McClure's rassiers performing on it! . . . . Applications for umpires and caretaker for the Girls' Softball League should be sent to the secretary, Mrs. J. Mann, 236 Euclid avenue.

Regent ENTERTAINMENT

Last Times To-night
7 and 9 o'clock
Buck Jones and Dot Devier in
"THE THRILL HUNTER"

STARTING WEDNESDAY
DOUBLE FEATURE PROGRAMME
Feature No. 1 shown at 7 and 9.40 p.m.
DEFIES CONVENTION, DARES TO SPEAK THE TRUTH—Hammers Home a Message to Millions.

MOTHER why didn't you tell me?

TRAPPED By Natures Inexorable Law - - Young Love Pays the Penalty of Ignorance

JEAN PARKER star of "Lady for a Day" and "Little Women" with Willard Mack, Bryant Washburn, Mina Gombell — in a

WARNING to those who keep their children in ignorance of the most vital facts of their young lives!

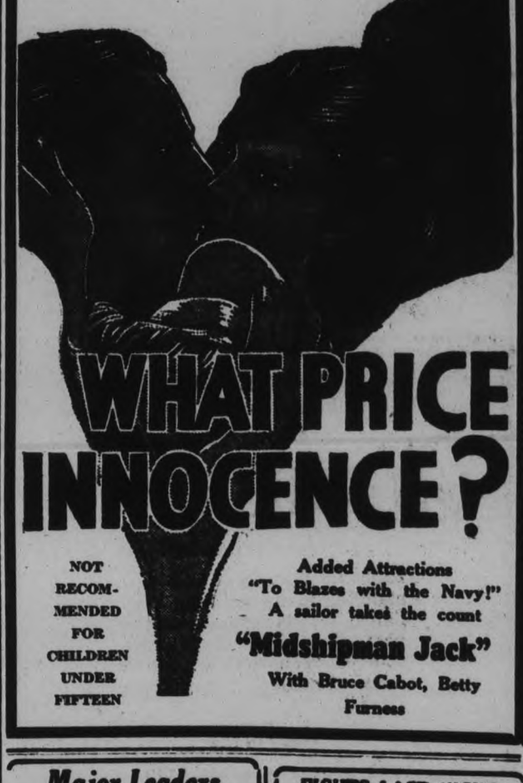

WHAT PRICE INNOCENCE?

NOT RECOMMENDED FOR CHILDREN UNDER FIFTEEN

Added Attractions
"To Blazes with the Navy!"
A sailor takes the count
"Midshipman Jack"
With Bruce Cabot, Betty Furness

GROVE SOON READY FOR REGULAR TURN

Great Southpaw Shows Some of Old-time Form in Exhibition Game.

WORCESTER, Mass., April 24.—(A.P.).—Robert Moses Grove's ailing $125,000 pitching arm is strong again and he will soon be taking his regular turn on the mound for Boston Red Sox.

The celebrated American League southpaw tested his arm for the first time since April 7 here yesterday, by pitching the first five innings against the Holy Cross College nine in an exhibition game, which the Sox won, 6 to 2.

He yielded four hits, one a tremendous home-run smash by Ed. Moriarty, struck out four, passed one and hit another batsman during his five innings on the hill.

Grove didn't really cut loose until the fifth, however, and said afterwards that his arm felt fine and that not a single pitch hurt him.

WATCH THE FORDS GO BY!

GENERAL MEETING OF CRICKET CLUB

Important Items Will Be Discussed at Wednesday Gathering.

A highly-important general meeting of the Peterborough Cricket Club will be held on Wednesday, April 25th, at eight p.m., in the Chamber of Commerce Rooms. As the special sub-committee will make its report at this meeting, the members are earnestly requested to be present. Friends of the club and other gentlemen interested in the game will be welcomed. Important items on the agenda include: 1. Report of special sub-committee; 2. Juvenile cricket in Peterborough; 3. Ontario county cricket championship; 4. Proposed changes in connection with transportation and catering. The Ground Committee reports that the Oval is in a fit condition for immediate practice.

Fixtures for the opening part of the season include: May 5, Whittakers C.C. at home; May 12, the Grove School at Lakefield; May 19, Grove School at home; May 24 (Victoria Day), first round County Cricket championships; May 26, Whittakers C.C. at home; June 2, Trinity College School at Port Hope.

Phantom Finn Dave Komonen Wins Famous Boston Marathon

Named last year by Canadian sports writers as Canada's outstanding athlete, Dave Komonen, formerly of Toronto but now of Sudbury, Ontario, proved beyond all doubt that the sports writers were right when he flashed home an easy winner in the famous Boston marathon, unofficially the marathon championship of the United States, if not North America—or the world, for that matter. Only a minute or so behind the record, the phantom Finn (he was born in Finland and came to Canada five years ago) finished the race without being pressed. His only regret was that he had not started faster and broken the record. After the race he danced until the wee small hours just to show that running 26 miles, 385 yards is just a day's work. Komonen, who had to go to Sudbury to get the honor due him as a great athlete, was forced to train in snow, slush and mud for this race which makes his achievement just that much greater. The ABOVE layout shows LEFT, George de Meter of Boston placing the traditional laurel wreath on the victor's brow. CENTRE, Komonen, fresh as the proverbial daisy, sprinting across the finishing line as thousands cheer. RIGHT, eating a big meal after the race quite unperturbed over his sensational victory. Canadians acquitted themselves well in the race, winning fourth and eighth places and second place in the team prize.

Major Leaders

(By The Canadian Press)

NATIONAL LEAGUE

Batting—Traynor, Pirates, .529; Lindstrom, Pirates, .455.

Runs—Moore, Giants; W. Herman, Klein and Stainback, Cubs 6.

Runs batted in—Klein, Cubs, 9; Moore, Giants, and Suhr, Pirates, 7.

Hits—Moore, Giants, 11; Lindstrom, Pirates, 10.

Doubles—Lindstrom, Pirates, 4; Moore, Giants, and Martin, Cardinals 3.

Triples—12 players with one each.

Home runs—Klein, Cubs, 3; Hafey, Reds; Hartnett, Cubs; Medwick, Cardinals; Moore, Giants and Koenecke, Dodgers, 2.

Stolen bases—Chiozza, Phillies, 2; five players with one.

Pitching—Mungo, Dodgers; Hubbell, Giants, and Warneke, Cubs, 2-0.

AMERICAN LEAGUE

Batting—Dickey, Yankees, .667; Johnson, Athletics, .458.

Runs—Dickey and Chapman, Yankees; Johnson, Athletics; Manush, Senators, and Goslin, Tigers, 6.

Runs batted in—Reynolds, Red Sox, 10; Dickey, Yankees, 9.

Hits — Johnson, Athletics, 11; Werber and Reynolds, Red Sox, and Schulte, Senators, 10.

Doubles—Werber, Red Sox 7; Combs and Heffner, Yankees, and Higgins, Athletics, 3.

Triples—Reynolds, Red Sox, 2; fifteen players with one.

Home runs—Bonura, Whitesix, 3; Ruth and Dickey, Yankees, Johnson and Hayes, Athletics, and Puccinelli, Browns 2.

Stolen bases—Walker, Tigers, 4; Gehrig, Yankees, 3.

Pitching—Thomas, Senators 2-0; sixteen pitchers with 1-0.

FIGHTS LAST NIGHT

(By the Associated Press).

New Haven, Conn.

Mazie Rosenbloom, 181, world light-heavyweight champion, and Al Gainer, 175, New Haven, drew (10), non-title.

New York.

Petey Hayes, 126¾, New York, outpointed Eddie Shea, 128, Chicago (10).

Albany, N.Y.

Benny Erlich, 127½, Albany, knocked out Eligio Vasquez, 123½, New York (3).

Wrestling Last Night.

(By the Canadian Press).

New York.

Ray Steele, 215, Glendale, Calif., threw Hans Kampper, 218, Germany, 42.46.

Montreal.

Joe Savoldi, 200, Three Oaks, Mich., drew with Jim McMillen, 220, Chicago, 90.00 (each won one fall).

Buffalo, N.Y.

Jim Londos, 201, Greece, threw Jack Washburn, 245, Boston, 22.30.

SOUTHERN ASSOCIATION.

Monday's Games.

		R.	H.	E.
Chattanooga	00013000 1	4	7	1
Atlanta	20000120 1	6	12	3
		R.	H.	E.
Knoxville	11003030 0	9	14	2
Nashville	10000020 0	3	12	1
		R.	H.	E.
New Orleans ..	20300400 0	9	12	0
Little Rock	01000020 0	3	8	4
		R.	H.	E.
Birmingham ...	02040030 0	9	11	1
Memphis	50010001	7	9	1

Character From Handwriting

By BLANCHE A. DRAPER

A Feature Conducted by Peterboroughs Leading Handwriting Analyist for the Readers of The Examiner

Full name and address (complete) must be given in all samples sent in.

Miss Florence Jones,
Belleville, Ont.

Your writing tells of a disposition which is as a rule well balanced, but which is also easily upset by seemingly little events. You are really quite a changeable person, yet you do not want to be. You appear to wish to be very determined, and just when you are 'all set' to have your own way, something occurs and you spoil the effect by either smiling or saying something quite different to what you had expected to do. Some of your t' bars are crossed right through, other are either looped or have the bar anywhere but near the letter, this in itself is an indication that your will power is subject to change according to prevailing conditions. All of your capital 'I's' are bent forward and are indicative of artistic temperament, but general fear of expressing yourself. General indications through the script, portray a tendency to allow the health to become below par more often than is good for your constitution. Your birthsign is Libra the Balance. Ruled by Venus. August and December are the best months. Friday the lucky day.

May Baker,
Norwood, Ont.

Your handwriting portrays a lovely disposition, and you should find no difficulty in making many really worth while friends who will love you for just 'being you.' Your capital letters are very artistic, and no doubt you can engage in many lines of artistic endeavour. The small body of your writing indicates a fairly even disposition, and generous qualities are noted. You dot your 'I's with care, but your 't' bars are not at all forcefully expressed. That is quite in keeping with your disposition, because if you were too forceful, it would spoil your otherwise even disposition. You should be very fond of music and also love being out of doors and walking about, because your type of people are fond of anything which pertains to physical culture. They have honest, clean minds, and dislike vulgarity. Nursing, teaching, selling as in specialty lines, or journalistic work, are some of the things which might interest you. You are born under the sign of Gemini the Twins, and you are ruled by Mercury. Your best months are April and August. The best day Friday. Restlessness is sometimes a trait of Gemini people, usually because their mentality is above the average, and they desire to be busy at all times.

James Herman McCall,
Westwood P.O., Ont.

Your handwriting shows that you are inclined to be very impatient and restless. Sometimes you are reserved and secretive, then you forget that you wanted to be secretive and you tell the very thing you had determined not to. We might term this characteristic versatility, but think at your age it should be indecision. Engineering, drawing, mechanic, or woodwork might interest you, but you will have to learn to control your emotions and try to concentrate definitely open one subject, if you are to make a success of it. That tall 't' of yours indicates visionary imagination, and should lead you gradually along the path which you have chosen for a life-work. You are born under the sign of Gemini the twins—with Mercury as your ruling planet. This should endow you with keen mental powers, so have courage and "know" that you will be successful, and that the means to be successful depend entirely upon your own efforts. Your number is 22—a most inspirational number. April and August are your best months. Friday your lucky day.

HUSKY THROATS
Overtaxed by speaking, singing, smoking
VICKS MEDICATED COUGH DROP

THE STARS SAY . . .

By GENEVIEVE KEMBLE

While the general trend of events on this day, according to the planetary aspects, may be read as fostering pleasure and prosperity, yet there are certain signs read as inciting friction, inharmony and possible regret.

Those whose birthday it is are on the eve of a year in which much depends on their own discretion, prudence, ability to control tongue and temper and also as to their alertness to duplicity, fraud and secret enmities.

A child born on this day may be bold, aggressive and adventurous, but also lovable, kind and friendly. It should have a happy domestic life.

China's railways are being rehabilitated and extended.

Colombia is considering an extensive plan for the construction of public works, building of airports and landing fields and the installation of radio and other communication systems in areas with small population.

Roulette was placed within an hour of London at Easter time when tables were established at Le Touquet, the fashionable resort, and English and French air lines put on special services for players.

'OLD NICK,' EIGHTY-YEAR-OLD SCRIBE, SPINS HIS LAST YARN

Expatriated N. S. Journalist Wants Ashes Strewn Over Fundy Tides.

AN EXILE IN BOSTON

BERWICK, N.S., April 24 (CP)—"Old Nick," 80-year-old correspondent of The Berwick Register has pounded out his last piece of copy.

An exile in Boston the writer who for many years contributed the Harborville by-the-Sea notes now in a sad message of farewell says "time flies" and "Old Nick's days are numbered." Thus " while still a little alive and able to operate this old machine," he types out his final "30" following an interesting letter of reminiscences.

He is E. W. Kappele and the heartless editor doesn't believe its his last story. Ye editor footnotes: "Our diagnosis, after reading between the lines, is that he is suffering from a bad attack of Spring fever aggravated by a ructious liver, a condition which is sometimes considerably improved by a fairly strong cathartic."

The saddest note is touched when the old journalist who lived by the sea tells that he wants his ashes strewn on the waters of the Bay of Fundy.

"I have a long life love for Harborville, Berwick, and the lovely bay, which in spite of the fact that it gave me many a hard night during past winters, when I was all alone, I love it just the same and want what is left of me to rest there," Old Nick writes.

Here is the wistful appeal of the expatriated journalist: "I hoped that I could once more have got over to the Bay Shore to sit on my old bungalow verandah and look out over the good old bay that I have loved for years, and will never see again; but if my wishes are obeyed by my side-partner when I am gone, I hope my ashes, enclosed in a glass jar, will get free transportation over the Eastern Steamship Line and our Dominion Atlantic Railway to be delivered to my old friend Lem Brown, who will see that either Bloom Morris, Bernard Morris or someone else, will carry them out into the bay I love so well and scatter them on the waves."

GOING TO NEW YORK?
You'll get more comfort, more service—more for your money at a NEW hotel—the Governor Clinton. Every NEW Hotel feature—1200 Rooms with bath, Radio, Servidor, circulating Ice Water. From $3. Only $1 more for two. B. & O. buses stop at door—Opp. Penn. Station.
HOTEL GOVERNOR CLINTON
7th Avenue at 31st Street NEW YORK CITY
C. W. RAMSEY, Jr. Manager

IN DAYS GONE BY

Items Taken From Old Fyles of The Examiner

APRIL 24, 1924.

Falling into the river near Rye's boathouse yesterday, young Jack Courage was rescued by Harry Heel and H. B. Rye....A local man, held on a vagrancy charge, states his jailers will not post letters for him nor permit him to sail witnesses; his complaint is being investigated.

APRIL 24, 1914.

Nine south end boys were let go with a warning in Police Court today for tampering with street railway signals....The William Hamilton Co. here has received an order for street lighting poles from Montreal, the contract amounting to $21,000.

APRIL 24, 1904.

Bicycle dealers here say their sales so far this year are far ahead of the same period last year, hygienic cushion frames and coaster brakes being popular..Maple syrup is plentiful here now and selling for $1.20 a gallon.

Pallor of Anaemia

Tired Eyes and Bodily Weakness

There is a simple test for anaemia.
The lips, the gums, the eyelids are pale and bloodless.
Your blood is lacking in the red corpuscles
Which give color to the blood and vigor to the body.
Girls and young women most frequently have anaemia.
The appetite is fickle, digestion is sluggish,
And the patient is usually nervous and irritable.
There may be palpitation of the heart,
And shortness of breath on going up stairs.
The most important ingredient of the blood is iron.
Iron gives color and nutritive qualities to the blood.
It forms new, red corpuscles.
In Dr. Chase's Nerve Food iron is combined,
With other important ingredients,
To form a powerful restorative for the blood and nerves.
Its benefits are immediate, as well as thorough and lasting.

HIGHWAY BEAUTIFICATION.

FORT ERIE, Ont., April 24 (CP).—William G. Willson, M.L.A., to-day said he was in communication with the Ontario Department of Highways in connection with improvements to the Dominion Highway connecting Ridgeway with Fort Erie at the lakeshore highway intersection.

Asked if the Dominion highway might be included in the proposed 90-mile scenic drive, announced recently by Premier George S. Henry, Mr. Willson said he understood the Dominion route might be included in a supplementary project.

CANADA THROUGH THE YEARS

Follow Canada's story day by day—know your country's builders and their achievements.

ON THIS DATE

By Fred Williams

Probably Canada's most outstanding historian, Fred Williams, recalls events of the past that have significance to-day. You can't afford to miss reading "On This Date."

Daily in the
The EXAMINER

BRICK BRADFORD—In the City Beneath the Sea — By William Ritt and Clarence Gray

MUGGS McGINNIS — Vitamin "D"! — By WALLY BISHOP

HIGH PRESSURE PETE — Real Pals — By GEORGE SWAN

THE TUTTS — By Crawford Young

TILLIE THE TOILER — By Russ Westover

BRINGING UP FATHER — By George McManus

For Profit USE THE CLASSIFIED For Profit

WANT AD. RATES

Cash 1 Cent per Word or Figure per Insertion.
Minimum Charge, 25c for Any Advt.

If Charged 1½ Cent per Word or Figure per Insertion.

Phone We will call for your Ad and give you the cash rate. **1600**

CHARGES:

Birth Notice	50c
Death Notice	50c
Locals (Local Page), per inch	$1.00
Black Locals (Local Page), per in.	$1.40
Card of Thanks	50c
In Memoriam (up to 2 inches)	75c
Over 2 inches, per inch	50c
With Black Border, extra	25c

INDEX TO EXAMINER CLASSIFIED WANT ADS.

Agents Wanted	L
Boarders Wanted	F
Business Opportunities	K
Chiropractor	U
Cottage, Summer Resorts	E
Dressmaking	Z
Employment Wanted	J
Female Help Wanted	H
Found	N
For Rent—General	C
For Sale—General	A
General Notice	T
Help Wanted (Male or Female)	X
Live Stock	O
Lost	M
Male Help Wanted	G
Personal	R
Pet Stock	W
Poultry for Sale, and Eggs	P
Radio	I
Real Estate for Sale	D
Salesmen Wanted	Y
Situations Vacant	V
To Rent—Houses, Apartments	B
Used Cars for Sale	S
Wanted—General	Q

a For Sale—General

FULL MEASURE! QUARTER CORD Dry Mixed Wood, $1.50. 'Phone 58. 6d-101-1364A

PINE SLABS, $2 HALF-CORD. Baker's Wood Yard. 'Phone 676. 26d-105-764A

TYPEWRITERS— SAVE NEARLY $25 in Clearance Sale (by maker) of Late No. 5 Rebuilt Underwoods New Machine Guarantee. Easy terms. Free trial. Underwood Elliott Fisher Limited, 355 George. 'Phone 2626. 4d-18,24,27,2-12,5A

LOAD MIXED WOOD, $2. HARDwood, $2.50 Pulkinghorn. 'Phone 278. 25d-102-692A

DRY WOOD, ALL KINDS, MEASURED and Cut to order. Thompson's, 2260. 6d-97-1204A

DRY MIXED WOOD EDWARDS' Fuel and Cartage. 'Phone 130. 6d-97-1205A

ROTTEN MANURE, $1 LOAD. 'PHONE 1319W. 3d-97-4928A

THREE TONS HAY, AT FIRST House West of Crawford's Grove, North Side. Or will Exchange on Horse. 3d-97-1331A

SPECIAL HEMSTITCHING, 8 CENTS a Yard. We carry Needles and Parts for any make of Machine. Any make of Machine Repaired for 50 Cents. Singer Sewing Machine, 174 Hunter West. 3d-98-1381A

SAWYER-MASSEY GRAIN SEPARator, in good repair, equipped with Self-feeder, Wind Stacker, Good Set of Belts and Shell Pulleys for Threshing Peas. J. A. and P. Gainer (Bros.), South Monaghan. 3d-98-1367A

FOUR-BURNER COAL OIL STOVE, with Oven; good condition. 580 Bethune Street. 2d-98-1407A

FOR GOOD CLEAN SUITS, SPRING Coats, Suit Coats, Pants, etc., or Furniture, see Ruskin's, Aylmer Street (opposite Fire Hall). 3d-99-1404A

LITTLE AMERICAN ELECTRIC Slicer, also Hand-power Slicer; One Refrigerator, with two display doors. Six feet high. Will sell above at a bargain. Apply 261 George Street. 1d-97-1421A

LAUNDRY STOVE, LIKE NEW. 'Phone 2665J. 3d-99-1415A

LATHAM RASPBERRY CANES, 75c Dozen. 'Phone 2636W. 3d-99-4976A

MIXED WOOD, $2 LOAD BODY Maple, $2.50. 'Phone 2403. Rensetti. 6d-97-48e6A

IMPORTANT!

In requesting us to call for your ad, the order must be phoned before 11 a.m. in order to insure it being inserted on the same day.

a For Sale—General

CAR OF WESTERN OATS, NO. 1 Feeds, at Fraserville, expected about May 1st. Reid & Armstrong. 'Phone 204 ring 121, Millbrook. 6t-99-1313A

OATS, NOT FANNED, 55c. GORDON Nichols, Selwyn. 6d-102-1411A

MIXED WOOD, $2. 12". STEPHENson, 3576W. 6d-101-1385A

SEED AND FEED GRAIN — OATS, Barley, Wheat, Grass Seeds; Black Diamond Plow Points, Glauber Salts. Try a Bag Marmill Chick Starter and Egg-laying Concentrates, Mashes — they are giving results. Pressed Hay and Straw—at 93 Simcoe Street. 'Phone 2540. E. A. Scott. 2d-97-4953A

BOY'S SMALL BICYCLE, IN FIRST-class condition, cheap. Call Evening at 377 Stewart Street. 2d-97-1392A

PIANO, APARTMENT SIZE, WALNUT finish, with Bench, like new. Will sacrifice. 'Phone 2284. 313 Elias Avenue. 2d-97-1398A

12" MIXED WOOD, $6 CORD. 12" Pine, $5 Cord. 'Phone 2097. 6d-101-4960A

b For Rent—Houses and Apartments

HEATED APARTMENT IN BANK OF Commerce Building. Immediate possession. Apply 437 George Street. dtf-4177B

FURNISHED ROOM, WITH USE OF 'Phone. 191 Brock Street. 3d-97-1324B

HOUSE, NO. 249 WOLFE STREET. Apply 437 George Street. dtf-3682B

HOUSE, 408 BELMONT AVENUE (corner Belmont and Weller). Apply 437 George Street. dtf-2199B

HEATED APARTMENT, IN GRAND Central Building. Possession arranged. Apply 437 George Street. dtf-B

COSY LITTLE COTTAGE, GARAGE Apply 183 Antrim. 6d-97-1215B

HOUSEKEEPING ROOMS, FURNISHed. 516 Charlotte. 6d-98-1267B

$16—WARM 6-ROOMED HOUSE, 345 Rubidge. 3d-97-1332B

BRIGHT HEATED APARTMENT — Furnished, Unfurnished; Modern Store, display window; also Office. Bell Apartments, Hunter Street. 3d-97-1341B

HOUSE, 4 BROWN STREET, GARden, garage, $15; reliable tenants. Apply C. D. Humber, 8 New Romaine. 3d-97-1232B

TWO OR THREE FURNISHED Rooms. 541 Gilmour. 3d-97-1349B

FOUR UNFURNISHED ROOMS, ON bathroom flat, suitable for Young Couple; rent reasonable. Apply 153 Rutherford Avenue. 3d-98-1374B

THREE UNFURNISHED ROOMS, heated, North-end. 'Phone 2538P. 3d-98-1320B

HEATED APARTMENT, 4 ROOMS, conveniences, North McDonnel. 553 Downie. 3d-98-1399B

TWO FURNISHED OR UNFURNISHed Heated Rooms. 'Phone 3097W. 3d-98-1397B

SMALL DUPLEX HOUSE, NORTH, very reasonable. 'Phone 3006. 3d-98-1396B

COMFORTABLE HOUSE, CONVENIences, garden. Apply 183 Antrim. 6d-102-1416B

FURNISHED HEATED APARTMENT, nicely decorated. 506 Bolivar. 3d-99-1418B

PASTURE AND GARDEN LOTS, 30 Lundy's Lane. 1555M. 3d-97-1343B

SMALL COMFORTABLE APARTment, adults. 'Phone 296W. 3d-97-1345B

FURNISHED ROOM FOR LIGHT Housekeeping for Lady. 'Phone36J. 3d-97-1357B

TWO FURNISHED ROOMS, BOARD if desired. 517 Stewart Street. 3d-97-1351B

SEVEN-ROOMED HOUSE, WEST-END, Furnished or Unfurnished. 'Phone 126. 3d-99-1408B

SEVEN-ROOMED HOUSE, ALL CONveniences, 239 Wescott. Apply 243 Wescott. 6d-101-1390B

SNAP! DANDY GROUND FLOOR Apartment, full plumbing, front and back verandah, central. Apply 293 Dalhousie Street. 'Phone 273. 6d-101-1384B

c For Rent—General

STORE, NO. 178½ SIMCOE STREET. Immdiate possession. Apply 437 George Street. dtf-1867C

GARAGES TO RENT— CONVENIENT to Downtown Offices and Stores. Apply 437 George Street. dtf-1092C

GARAGE, ON LONDON STREET, between Aylmer and George. 'Phone 2617. 3d-97-1344C

d Real Estate

FOR SALE — EAST ½ LOT 20, CONcession 3, Emily, 100 Acres; good location. Immediate possession. Apply 437 George Street, Peterborough. dtf-4222D

BUILDING LOT, ENGLEBURN DIStrict. 'Phone 1349M. 3d-97-1342D

FIFTEEN ACRES, GOOD BUILDINGS, with or without Stock. MacDonald, Rifle Range. 3d-97-1338D

FOR SALE OR RENT — 6-ROOM House, conveniences, at 191 Crescent. Possession May 1st. Write Box 1363, Examiner. 3d-97-1363D

WANTED — TO RENT, IMMEDIATEly, with the option of Buying — about 5 to 20 Acres, with good Buildings, in vicinity of Peterborough. 'Phone 1094J. 2d-97-1387D

f Boarders Wanted

FURNISHED ROOMS, WITH BOARD, private home. 'Phone 1647F. 3d-99-1419F

g Help Wanted, Male

MEN WANTED TO SELL 165 GUARanteed Home Necessities in your City. Products known through big advertising. Free products every month. Big profits for active men. Cash proposition. No capital to invest, no risk. You try your luck and make money or return your goods for credit. Ask catalogue and details. Familex Products Company, 570 St. Clement Street, Montreal, Que. 12d-14,17,21,24,28,31,4,7,11,14,18,21-4376G

h Help Wanted, Female

MAID FOR GENERAL HOUSEWORK, no children. Apply 585 Bolivar. 3d-97-1352H

REFINED EXPERIENCED GIRL FOR General Housework, fond of children; references. Apply Wednesday Afternoon, between 2 and 4, 517 Weller. 1d-97-1414H

GIRL FOR GENERAL HOUSEWORK, sleep out. Call between 6 and 7, 440 George Street South. 3d-98-1389H

WANTED — GIRL FOR GENERAL Housework. Apply Box 182, Millbrook, Ont. 3d-98-1395H

WANTED — REFINED GIRL TO Assist with Housework and Two Children. Apply Box 42, Millbrook, Ont. 3d-99-4964H

i Radio

1934 ROGERS RADIOS, $29. VERY easy terms. Johnston's, 'Phone 2123. 3d-99-4962I

j Employment Wanted

WANTED — WOOD TO CUT. 'PHONE 2274. 3d-97-1355J

CARPENTER WANTS WORK BY DAY or Contract; very reasonable. 'Phone 2063J. 3d-99-1422J

MARRIED MAN WANTS FARM Work, Canadian; no family; would require house, garden, and fuel. State wages, or would consider working on a share basis. Write Box 1382, Examiner. 2d-97-1382J

EXPERIENCED GARDENER, WILLing to do Lawn and other things around the home as well. 'Phone 2680J. 2d-97-1386J

SALESMAN, EXPERIENCED, GOOD connections, Open for Engagements to Represent Peterborough and Counties for reputable firms. Results assured. Write Box 1314, Examiner. 3d-97-1314J

YOUNG MAN (21), JUNIOR MATRIculation, Graduate International Structural Drafting Course, three years' intermittent experience with construction firm, timekeeper, layout work, checking material. Any work accepted. Can supply Car. H. Grant, Warkworth. 1d-97-1403J

k Business Opportunities

ATTENTION! INVENTOR WANTS Partner to pay Patent Fees on several valuable Inventions. Real good opportunity for a sound investment. If you have money to invest, this is your chance to make money. Write Box 1406, Examiner. 3d-99-1406K

o Live Stock

FOR SALE — SIX 2-YEAR-OLD Durham Cattle. Apply Aaron McNaughton, Young's Point. 3d-98-1376O

SIX PIGS FOR SALE, ABOUT ONE Hundred Pounds each. 'Phone Keene 15 ring 42. 3d-98-1366O

FOUR TWO-YEAR-OLD AND 9 ONE-year-old Cattle. 'Phone 430 ring 3. 31-98-4957O

FOR SALE — 4 WORK HORSES, 1,250 to 1,600 lbs., 4 to 7 years. Harry Tinney, Cavan, 214 ring 14, Millbrook. 3d-98-1388O

p Poultry

BARRED ROCK HATCHING EGGS, 30c per Setting. 'Phone 18 ring 13, Keene. 3d-98-1370P

t General Notice

'PHONE 594F — W. C. BENNETT, 273 Dalhousie Street, for Better Tinsmithing. Special Prices Now on Eavetroughing. Agent for Beach Maple Leaf Furnaces. 6d-19,20,24,25,27,1-4883T

LANDSCAPE GARDENING, LAWNS Rolled and Fixed, General Garden Work. Tree Pruning and Rock Work. 'Phone 292W. 61-102-1412T

HOOD & CUMMING MOTORS, LTD. A Safe Place to Buy. Dependable Used Cars.
'33 V8 Coupe, rumble seat.
'33 V8 Deluxe Sedan.
'33 4-Cylinder Coach.
'32 Chevrolet Deluxe Coach.
'32 V8 Sport Roadster.
'31 Ford Coach.
'29 Chevrolet Coupe.
'29 DeSoto Sedan.
'29 Whippet 4-Cylinder Sedan.
'28 Dodge Sedan.
'28 Hudson Sedan.
'27 Chevrolet Coach.
'26 Chevrolet Sedan.
'25 Studebaker Sedan.
Maxwell Touring Car.
Your Present Car taken as Part Payment. Easy terms.
Open Evenings. 1d 97-4970S

RENNIE'S SEEDS

THE FINEST IN THE LAND
Canada's Reliable
Seed House for 64 Years
Scarlet Topper Tomato, pkt. 25c
Write for Catalog
Wm. RENNIE SEEDS Limited
TORONTO
ALSO MONTREAL, VANCOUVER

EAST HASTINGS CONVENTION AT MADOC MAY 1ST

New Riding Includes Part of Old North Hastings.

FINLAYSON TO SPEAK.

Jas. F. Hill is Present Member for East Hastings.

The first Conservative convention in the new riding of East Hastings will be held at Madoc Tuesday afternoon, May 1, for the purpose of organizing the constituency and nominating a candidate for the provincial elections.

Redistribution reduced the three Hastings ridings to two. The county was solidly Conservative in its representation, James F. Hill of Shannonville being the member for East Hastings, having been elected by acclamation in 1929. Hon. J. R. Cooke, also returned by acclamation, was the member for North Hastings, and William H. Ireland represented the south constituency.

The Hastings County changes parcelled out parts of North Hastings between the old east and west ridings, some of the townships on the east being added to Mr. Hill's territory, and the western municipalities of Hon. J. R. Cook's riding being tacked on to the south which now extends from the southern to the northern boundaries of the county, including Belleville, Trenton, Rawdon, Sidney, Marmora and so on up to Bancroft.

Mr. Hills' constituency was the least altered by redistribution, and he will again be a candidate with a prospect of some opposition from several aspirants who have been recently mentioned around Madoc.

Nomination date in West Hastings has not yet been announced, and in that section the electoral district changes will necessitate the retirement of either Hon. J. R. Cooke or Wm. Ireland.

BABE RUTH CLUB IS ANNOUNCED

1,000 Prizes Will Be Given Weekly to Club Members.

BABE IS ON RADIO.

The exhibit in connection with the Babe Ruth Baseball Club is attracting plenty of attention in the north display window of The Examiner.

The combination of Babe Ruth and the Quaker Oats Company is going to result in tons of pleasure this summer for hundreds of youngsters. All a child needs to do to gain membership in the Club is to mail name and address, along with the top of a box of Quaker Puffed Rice or Quaker Puffed Wheat, to "Babe Ruth's Baseball Club, P.O. Box 1063, Chicago." Each week more than one thousand prizes are distributed by the club, including 900 baseballs, 100 fielder's gloves and a free trip to New York or Chicago. The chances last from May 1st to July 15th.

Just now, the Quaker Oats Company is starring Babe Ruth in a nation-wide coverage over the N.B.C. Blue Radio Network and supplementary stations. Beginning April 16th, three evenings a week are being devoted to this feature, when the mighty 'Babe' gives a talk on matters connected with baseball, in sports news, helpful hints to beginners and ideas with regard to diet, not forgetting the good results to be gleaned from constant use of Quaker Oats Company's products.

See the window and tell the children about it. This is a fine chance for the kiddies to share in the major and minor prize awards, also to get started on a healthful food regime.

REJOIN PHILLIES FRIDAY.

LOUISVILLE, Ky., April 24. — Frank Pearce, pitcher for Philadelphia Nationals, who was found visiting friends in Virginia after being missing for several days, is at the home of a brother, Clay Pearce, at Crestwood, Ky., near here.

FATHER AND SON BANQUET IS HELD AT KNOX CHURCH

T. J. Carley is Special Speaker at Well Attended Banquet.

MORE GUIDANCE REQUIRED.

Truth, Honesty and Spirit of Religion Three Important Factors.

The largest Father and Son Banquet in the history of Knox Church was held last evening; total attendance being 130 sons and dads.

T. J. Carley, well-known local lawyer, delivered an inspiring address on the importance of the proper father and son relationships as shown in the Bible and in modern history. He blamed the increase in juvenile crime to the recent three abnormal periods: the war, boom times and now the depression. Public opinion formerly assisted in shaping youth's conduct, but now by means of the motor car young men strive to escape the confines of public opinion.

Require Guidance

Mr. Carley urged that to-day boys require more guidance and sympathy from their fathers than at any time in history. The three most necessary factors in father and son relationships, he said, are truth, honesty and a spirit of religion.

One of the entertainment features of the evening were the four musical numbers presented by Sherman Preston's "New Deal Revue."

George Wallace was chairman and toastmaster at the banquet and the Knox Women's Association provided the most enjoyable supper. Ken McCannan led the community singing, with W. R. Potter as piano accompanist.

Tom Allen, president of Knox Young Peoples' Society, proposed the toast to "The Church," which was replied to by Rev. William McDonald. Bob McKinlay, aged 11, proposed the toast to "The Fathers" which Robert Ralston replied to. The toast to "The Sons" was proposed by Andrew McKenzie, and Jack Archibald expressed the response.

History of Church

J. W. Byers, charter member and secretary of Knox Church since its founding, gave some interesting incidents in the history of the church.

Those who assisted in them usical entertainment were: Miss M. Delaire, Lionel and Everett Doughty, Gerald Monahan, Miss Beatrice Gash, Everett May, Alfrey Pooley, Mrs. O. Laderach, H. Reid, M. Preston, M. Sims, E. Millard, H. Houghton, R. McBride, R. Farr and M. Joiner.

Thanks of the fathers and sons were expressed to the entertainers by John Donaldson, and Jim Lockie expressed the thanks to the ladies.

WATCH THE FORDS GO BY!

m Lost

BRITISH BULL DOG (FEMALE). Finder please 'Phone 3231. 3d-97-1350M

SILVER CROSS AND CHAIN, THE week of April 10th. 'Phone 2709. 3d-97-1346M

LARGE GREY PUNT, DRIFTED down Otonabee from the rear 57 Park Hill Road. Finder 'Phone 1028W. 2d-97-1401M

q Wanted

WANTED — LIVE POULTRY. PAY good price. 'Phone M. Florence, 3573J. 26d-112-999Q

SMALL HOUSE WANTED, REASONable. 'Phone 2654. 3d-97-1348Q

SEVEN-ROOMED HOUSE, IN NORTH or West-end. 'Phone 3655J. 3d-98-1391Q

WANTED—8 OR 9 ROOMED HOUSE, suitable for 2 families, not over $25. Write Box 1400, Examiner. 2d-97-1400Q

WANTED — BABY CARRIAGE, REversible Gear; also Electric Radio. Write Box 1394, Examiner. 3d-98-1394Q

WANTED — TO RENT, LARGE UPstairs Building for Storage or Light Shopwork. 'Phone 3258W. 3d-99-1410Q

WAITED — OLD GOLD, HIGHEST price paid. Phillips' Dental Laboratory, 408½ George (opposite Lech's). 6d-100-4939Q

SAWMILL, DOUBLE EDGER, WANTed. Write, particulars and price, Box 1413, Examiner. 3d-98-1413Q

WANTED — TO RENT, MEDIUMsized House, central; conveniences; garage. State rent. Write Box 1315, Examiner. 3d-97-1315Q

SMALL, WELL HEATED APARTment, central; reasonable rent. Write Box 1323, Examiner. 3d-97-1323Q

WANTED — USED SAVAGE WASHing Machine, cheap for cash. 'Phone 2780J. 3d-97-4936Q

WANTED — MAY 1, 100 BAGS POtatoes for Relief Gardens. Must be free from frost damage. Quote prices to A .B. Cunningham, 331 Reid Street. 'Phone 1261W. 3d-97-4932Q

ALL KINDS OF RAGS, RUBBERS, Copper, Brass, Iron, etc. Highest cash prices. D. Florence, 342 Stewart Street. 'Phone 694W. 30d-126-4967Q

s Used Cars for Sale

FOR SALE — MODEL T ½ TON Ford Truck. 'Phone 627 ring 31. 3d-98-1377S

Monday's Deaths

(By The Canadian Press)

Boston.—Dr. Wallace Broad, 78, well-known Canadian geological survey.

Toronto. — Rev. E. Newton Powell, pastor of Centennial United Church and former Methodist missionary in the Barbados and British Guiana.

Montreal. — John Irvine, 75, pioneer in development of telephones in Canada. Employee of Northern Electric Company for 40 years.

New York.—Clement Schwinges, 63, champion of the white collar man past 40 and of the genteel woman past 40.

SIX MAIN AREAS LIFE OF CITIZEN

Y.M.C.A. Through Its Program Helpfully Affects These Functions.

ASSET TO BUSINESS.

In Peterborough, as in other cities, there are six main areas of life to which every citizen, young and old must somehow be related. These sections of community living are: first, home and family; second, school and college; third, citizenship relations; fourth, recreation and entertainment; fifth, business and vocation; sixth, religion and church. The Y.M.C.A., through its program and its influence on boys and young men, helpfully affects all of these vitally important community functions.

With reference to the home, the "Y" supplements its influence by providing a wholesome and healthy place for boys when they are away from their own homes. It is also a home-away-from-home for many a young man.

The "Y" does not try to carry on formal educational classes, but it is all the time engaged in encouraging, stimulating and assisting boys and men to improve their mental capacities and outlook.

Good citizenship, honest, loyal, intelligent and progressive is much to be desired in every community. The "Y" helps make the kind of persons who in time make good cities.

No organization in the city is so active and provides such large opportunities for wholesome, healthy recreation and entertainment as the "Y." As a leisure hour resort it is open every day in the week, and literally hundreds of people pass through its doors each day.

A good Y.M.C.A. is an asset to business because it helps produce men of ambition, honesty and skill. Character is the best qualification in business. The "Y" stands for high grade character.

What a boy or man regards as the main purpose of life definitely affects the things he does at home, in school, at business. The "Y" advocates the Christian Philosophy as the best basis of living and in a practical way helps boys and men understand these principles.

At the Theatres

AT THE CAPITOL.

CONSTANCE BENNETT IN "MOULIN ROUGE."

There is an intriguing theme to this story, in which the Marquise de le Falaise (Constance Bennett to you), does some excellent work. Richard Bennett's proud daughter doesn't miss many tricks when it comes to putting over a role, especially of this type, where her alluring ways and good looks have plenty of scope.

The tale revolves about the efforts of Helen Hall to persuade her husband (Franchot Tone) to allow her to resume work on the stage from which marriage has snatched her. But the gentleman is adamant, believing that women should be content with home and husband. Then the lady disappears and a quick change takes place and she gets lots of amusement out of the resulting complications. To watch her husband fall in love with another woman, even though that woman is herself, is an experience that doesn't contribute much to the joy of life for the blonde charmer.

We don't know whether Miss Bennett really sings her songs or simply uses one of those convenient 'ghost' singers, but, at any rate, she puts them over in grand style. "The Boulevard of Broken Dreams," although slightly hackneyed in theme, is a wow for effect, with plenty of knockout dancing in the background. The spectacular effects of the "show within a show" in this production, are quite thrilling.

Tullio Carminati is a new importation (to Peterborough at least), and injects plenty of interest into the role of Vicky.

The comedy of the program depends on Thelma Todd and Patsy Kelly, who are as ludicrous as ever in "Babes in the Goods," while a novel idea is a short film entitled "Vital Victuals," with an honest-to-goodness cooking lesson done up in a brilliant wrapper, so to speak. It is technicolored and is silent, with a facetious gentleman explaining the action as it goes along. This is an entertaining bit.

By the way, it seldom happens that desires for prayers are voiced on the silver sheet. But that occurs in "Moulin Rouge," before the pinch-hitting performer goes on the stage. —Jeanette

Y.M.C.A. DRIVE FOR 1934 BUDGET GETS UNDER WAY

Chairman Charles Shaw Fires Opening Gun at Workers' Rally.

TEAMS SELECTED.

Workers Reminded That Association Worthy of Best Efforts.

The "Y" canvass for the 1934 Budget was officially opened last night by Chairman Charles Shaw with a six-gun salute. The workers of the whole organization met to receive instructions and working materials. The chairman in his remarks reminded his hearers that the Association was worthy of their very best efforts and that they should expect a cordial and sympathetic reception from the citizens on whom they were to call. For their daily encouragement each worker was asked to begin the day with the reading of the 23rd and the 121st Psalms. H. Ballantyne, secretary of the Canadian National Council, addressed the workers, telling them of the successful efforts in other cities in Canada on behalf of the Y.M.C.A. In 25 cities, 20 had received considerably more than last year, St. Catharines $1,500 more and Kitchener $1,400 more than last year. The captains of the respective divisions were introduced and the chairman of the Special Names Committee, W. A. Richardson, thanked the chairman on behalf of the board for his willing acceptance of the leadership in the campaign. Rev. C. D. Daniel and Geo. Nichols led in the spirited community singing. The first report meeting is held to-night when a fine report of the first ray's efforts is expected. The workers are as follows:

General chairman, Charles Shaw.

Special Names Committee — W. A. Richardson (chairman), G. A. Gillespie, G. S. Matthews, R. L. Dobbin, J. Hamilton, C. A. Salmonsen, R. M. Glover.

Division A.

R. Abbott, major.

Team No. 1—J. F. Reed (captain), H. A. Cranfield, J. Juby, G. H. Eastwood, Fred Morrison, Fred Shaw.

Team No. 2 — C. D. Daniel (captain), C. A. Sollitt, C. G. Graham, H. Tudhope, G. S. Scott, K. Brown, F. Holmes.

Team No. 3—T. A. Mackay (captain), I. T. Lillico, Angus Macdonald, R. B. White, Alf. McKee, Dr. A. J. Madill.

Team No. 4—Chief G. Gimblett (captain), G. H. Hewitt, E. W. Jones, W. Stanbury, M. A. Fitzgerald, K. McCannan, F. Scates.

Team No. 5—C. H. Rogers (captain), S. J. Black, D. A. Loucks, J. K. Hughes, C. J. Ray, J. T. Hornsby, E. Metcalfe.

Team No. 6—F. Hills (captain), G. H. Cutmore, D. M. Bissell, V. Eastwood, Jr., R. Dixon, A. V. Lillow.

Division B.

C. S. Cummer, major.

Team No. 7—J. A. Bell (captain), D. T. Crawford, M. R. Sloan, A. Heideman, F. M. Somerville, J. Matthews.

Team No. 8—W. L. Ferguson (captain, F. W. Johnston, L. W. Copp, C. H. Elliott, H. Moyer, H. P. Coleman.

Team No. 9—A. L. Elliott (captain), R. Payne, R. Brown, J. S. Boyd, S. I. Puttenham, H. J. McCannan, R. E. Knox.

Team No. 10—M. G. Hardill (captain), J. L. Gillespie, C. M. Rishor, W. J. Hamilton, J. E. Shortt, Dr. J. S. Adair.

Team No. 11—C. Lacheur (captain), A. R. Piper, J. A. McKone, H. C. Sootheran, R. Taylor, C. H. Saunders, Ron Knox.

Team No. 12—R. J. Goring (captain), P. P. Westbye, R. Haddow, V. S. Foster, W. Jefferies, W. H. Kidd.

And the Gymnasium Leaders' Corps.

MELBOURNE, Australia (CP)— When a ship's baker deserted the German steamer Ramm here the captain of the vessel was fined $500 for allowing a prohibited immigrant to enter the Commonwealth.

BARRISTERS AND SOLICITORS.
HALL & CARLEY — Barristers, Solicitors, Notaries corner Hunter and Water Streets (over Canadian Bank of Commerce). Peterborough, Ontario. Telephone: Office No. 98, R. R. Hall, K.C., residence No 408, T. J. Carley, LL.B., residence No. 3096.

JAMES FORDYCE STRICKLAND, B.A., M.P.P. — Barrister, Solicitor, Notary Public. Peterborough. 'Phone 191 Money to Loan. 376 Water Street.

PECK, KERR & McELDERRY — Barristers, Solicitors and Notaries. Office: 410 Water Street, Peterborough. Telephone 1990. E. A. Peck, M.P., F. D. Kerr, K.C., V. J. McElderry, K.C.

GORDON & ELLIOTT — Barristers, Solicitors, Notaries, Patents and Trade Marks. Money to Loan. Telephone 3300 — Hon. G. N. Gordon, K.C., Alexander L. Elliott. Toronto Telephone Number Elgin 6341. Office: 410 Saturday Night Building, 73 Richmond Street West.

CANADIAN PACIFIC RAILWAY
(Effective Sunday, March 11)
Going East—
4.55 p.m.—Indian River, Norwood, Havelock. Daily except Sunday.
7.40 p.m.—From Toronto Daily except Sunday
11.10 a.m.—Havelock, Tweed, Smith's Falls, Ottawa, Montreal, Quebec, Boston, and New York. Daily except Sunday
11.10 a.m.—Sunday only to Havelock.
1.55 a.m.—Havelock, Tweed, Kingston, Perth, Ottawa, Smith's Falls, Montreal, St. John, Boston, and New York daily.
Going West—
5.15 a.m.—Toronto, Guelph, Goderich, Hamilton, Galt, Woodstock, St. Thomas, London, Chatham, Detroit, Chicago, and New York daily.
7.20 a.m.—Toronto, Hamilton, Brantford, Buffalo, New York, Galt, Woodstock, London, Chatham, Detroit, and intermediate points. Daily except Sunday.
9.35 a.m.—To Lindsay and Bobcaygeon
3.40 p.m.—Toronto, Hamilton, Buffalo, Rochester, Boston, Woodstock, London, Windsor, Detroit, Chicago, and intermediate points between Peterborough and Toronto. Makes connections with the Trans-Canada Limited for Winnipeg and Vancouver. Daily except Sunday
5.40 p.m.—Sunday, only for Toronto and points West.

CANADIAN NATIONAL RAILWAY TIME-TABLE
(Effective Sunday, October 1)
8.15 a.m.—Daily "Fast Train" from C.P.R. Depot for Toronto, connecting with Canadian National "Intercity Ltd." for London, Windsor, Detroit, Chicago, also for Hamilton, Buffalo, and New York.
8.50 a.m.—For Lindsay, Orillia, Midland, Toronto, Hamilton, Dundas, Guelph, Kitchener, Chatham, Windsor, and Detroit.
12.01 Noon—For Port Hope, Cobourg, Toronto, London, Windsor, Detroit, Chicago, Hamilton, Buffalo, New York, Philadelphia also connects at Port Hope for Belleville, Kingston, and Montreal.
1.40 p.m.—For Lakefield.
5.17 p.m.—For Lindsay, Toronto, connecting with "International Limited" for London, Detroit, Chicago; with the "Dominion Limited" for Winnipeg and Pacific Coast points; also connects for North Bay and Cochrane and with the 11.45 p.m. for Windsor.
8.30 p.m.—For Toronto, Hamilton, Stirling, Belleville, Kingston, Montreal, Boston, and the Maritime Provinces.
1.55 a.m.—Daily "Fast Train" from C.P.R. Depot, for Smith's Falls and Ottawa.
2.30 p.m. (Sunday only)—Lindsay, Toronto, Hamilton, London, Windsor, and Detroit.
(All Trains, except the Two Fast Trains, operate Daily, except Sunday, from Canadian National Railway Depot, Charlotte and Bethune Streets.)

DAVIS-THOMPSON COMPANY
Insurance and General Agency
433 GEORGE STREET - PHONE 40

THE TORONTO SAVINGS & LOAN CO.
ESTABLISHED 1885

3% ON DEPOSITS

interest paid or added half yearly, 30 June and 31 December, in each year. Every facility is afforded to Depositors both in depositing and withdrawing their money.

For sums of $100 and upwards this company's debentures afford a safe and profitable investment. Further information in regard to which will be gladly furnished upon request.

SAFETY DEPOSIT BOXES FOR RENT

W. G. MORROW,
Managing Director.

Office Hours:
9 a.m. to 4 p.m.
Open Saturday's until 5 p.m.

SCOTT'S SCRAPBOOK - - By R. J. Scott

INTERESTING PROGRAM GIVEN AT MILLBROOK RELIEF CONCERT

Second Successful Event Staged Under Auspices of Women's Institute.

MUSICAL NUMBERS

MILLBROOK, April 24 (Examiner Correspondence)—A large and appreciative audience gathered in the Town Hall on Friday evening for the second relief concert and dance of the season, Reeve P. Stinson taking the chair, and warmly congratulating the Women's Institute for its enterprise in undertaking these philanthropic occasions.

The community orchestra, under the leadership of G. E. Burnham, played while the people were gathering and the program opened with a solo, "I passed by your window," by Mrs. R. A. Ford, Miss Ella Elson being the accompanist. Miss Vanita Ingram's selection, "Jjistaw," (Pauline Johnston), given in full Indian costume, was a popular number the recall being "Our Faults," the male quartet, Messrs. H. W. Johnston, W. H. Coombe, M. McDowell and J. L. Byam were heartily encored for their selection, "Keep Sunny Inside," Miss Estelle Hetherington accompanying, the second number being, "If I wait another day." Two young boys, Billy Kerr, who played the violin, and Gordon Jones, who accompanied at the piano, liberally 'brought down the house,' a recall being demanded. Bernice Smith recited, "It's time to go to bed," responding to the applause with, "Something moving."

The clever little girl elocutionist and singer, Leatha Rowland, gave her first number, "Please give me a penny, Sir.' Miss Gwen Hutchison, her teacher, being at the piano; the recall, "The New Baby," in recitation form, was equally popular. A piano duet by Misses Mary Burnham and Bryar Edmunds drew warm applause, and a male quintet, J. Thorndyke, Dick Williams, Stanley Theobald, A. T. Armstrong and Reg McKnight with Miss Ingram accompanying, chose "There's something about a soldier" for their selection which was decidedly in favor with the audience, a melody of popular airs by the orchestra completing this part of the evening's entertainment.

Interest centred in the table of prizes donated by merchants of the community who had been given the relief orders during the current season, the 'draw', made by Councillor W. E. Ball, being the next 'order of business', Councillor P. I. Bentley, chairman of the relief committee, announcing the names of holders of the lucky numbers. The winners included: 1—Mrs. R. H. Edmunds, (ticket No. 180), basket of groceries by Jas. L. Chalmers; 2—Walter Challice, (No. 150), large fruit cake by the Millbrook Bakery; 3—Clifford Elliott, one pound each of tea and cocoa, by W. H. Coombe; 4—R. A. Stone (No. 36), roast of meat by R. A. Ford; 5—Mrs. Eugene Mitchell, (No. 178), tea pot, by G. E. Burnham; 6—Mrs. Sherwin Brown, (No. 77), basket of groceries by E. M. Challice; 7—Norman Armstrong (No. 138), china vase by F. A. Kidd.

The dance followed, the Todd family orchestra providing music, relieved by the Byam family, while L. F. Morton and Jas. Godfrey acted as floor managers for the square dances. The number of young people present increased materially when the dancing was in progress, and the booth, operated by the Institute executive, proved popular, its wares including hot dogs, sandwiches, coffee, etc., going readily, particularly at intermission time.

Between forty and fifty dollars was realized for the local relief program as a result of the evening, the Reeve making it clear that, for every dollar raised locally, the Provincial and Federal Governments each added another dollar—hence one dollar given from the community really means three dollars for relief purposes. Reeve Stinson also mentioned the fine efforts several of the local citizens have been making to provide for their families, under most difficult circumstances, and again expressed the appreciation of himself and the municipal council for the spirit of co-operation which has been in evidence in connection with relief undertakings.

Obituary

EDWARD GOVAN

CAMPBELLFORD, April 24 (By Examiner Staff Correspondent) — The death occurred in Toronto on Saturday of Edward Govan, son of Mr. and Mrs. John Govan of Toronto. He was 31 years old. Born in this district and educated in the Campbellford schools, he was at one time associated with the local branch of the Bank of Montreal.

The funeral will be held Tuesday afternoon from the home of his uncle, Mr. Andrew Govan, with interment being made in the family plot in Mount Pleasant cemetery. The Rev. J. C. Robinson, pastor of St. Andrew's Presbyterian Church will officiate. The late Edward Govan is survived by his parents, who reside in Toronto.

MRS. THOMAS FOX

CAMPBELLFORD, April 24 (By Examiner Staff Correspondent) — A native of Seymour Township all her life, Catherine McCook, widow of the late Thomas Fox, died at the home of her daughter, Mrs. Albert Stephens, Seymour Township, on Saturday last. She was in her 73rd year. In religion a Presbyterian. She was a woman who held a place of high esteem among a very large circle of friends.

She is survived by two sons, David of Seymour, and Robert of Campbellford; and one daughter, Mrs. Albert Stephens.

The funeral was held Tuesday afternoon from the home of her daughter. Interment being made in Mount Pleasant cemetery. The Rev. J. C. Robinson, pastor of St. Andrew's Presbyterian Church, Campbellford, officiating.

MRS. JEFFERSON MOORE.

LAKEFIELD, April 24.—(Examiner Correspondence).—The death occurred on Sunday morning of Mrs. Jefferson Moore after an illness of less than ten days. Mrs. Moore had not been in good health for some time, and about ten days ago had a stroke of paralysis, from which she never recovered. Before her marriage she was Isette Cox, daughter of the late Mr. and Mrs. Thomas Cox, who were well known in the community and highly regarded. She was twice married, first to Charles Boyce, who predeceased her, and later to Jefferson Moore, who survives her. Mrs. Moore was brought up in the Bible Christian Church and entered the Methodist Church at the union in 1884, and later took her part in the church union of 1925 when the Methodist Church was absorbed in the United Church. For years Mrs. Moore taught in the Sunday school and took a great interest in church work, especially among the children and young people. She was for many years an officer and valued member in the Women's Missionary Society. Loyalty to her church and her friends was a strong characteristic of Mrs. Moore, who held a high place in the regard of the community.

Besides her husband, she is survived by one brother, Thomas, of Mission City.

JAMES G. ROBB.

NORWOOD, April 24 (Examiner Correspondence).—The funeral of the late James G. Robb, whose death took place at Indian Head, Sask., was held from the home of his brother, Mr. William Robb, Belmont Street, Norwood, on Friday, interment being made in Westwood Cemetery.

Mr. Robb was in his seventy-fourth year, and had been in failing health for some time.

He was a son of the late Mr. and Mrs. James Robb, pioneers of Stoney Lake district. As a young man he learned the trade of blacksmithing and wood-worker in the shop of the late JoJh McMillan, carriage builder in Norwood's earlier days. Before going West, Mr. Robb conducted a business in Westwood for a number of years. His wife was a daughter of the late Mr. and Mrs. John Breckenridge of Westwood. The family moved to Saskatchewan about 20 years ago and took up the pursuits of farming.

His wife predeceased him sixteen years ago. Of a family of ten children, seven survive, five daughters and two sons, all living in the West. His son Harold accompanied the body home.

The Rev. A. C. Reeves of St. Andrew's Church had charge of the service. Pall-bearers were Messrs. John, William and Hugh Robb, brothers, of Norwood, and three brothers-in-law: Messrs. David, William and Norman Breckenridge.

Many friends from Bonarlaw, Stanwood, Campbellford, Otonabee, and Warsaw were in attendance to pay their last tribute of respect to a friend and neighbor of former days.

THOMAS H. WILLIAMSON.

BALLYDUFF, April 24 (Examiner Correspondence). — The many friends and acquaintances of Thomas Heber Williamson, who was born in the township of Manvers, near Balyduff, have learned of his death in St. Michael's Hospital, Toronto, last Monday, with sincerest regrets. The late Mr. Williamson, whose boyhood days were spent in the Ballyduff community, entered manhood as a farmer. Later he learned the barber business in Toronto. For almost forty years he carried on his trade in Lindsay on William Street ,continuing in this location until overtaken by illness a short time ago.

Deceased always took an active part in social work, being a prominent member of Faithful Brethren Lodge, No. 77, A.F. and A.M., and also of the Independent Order of Oddfellows Lodge, No. 100. His favorite pastime was fishing in Lake Scugog for bass and maskinonge. He was an interested horseman in his youthful days.

Left to mourn his loss, besides his wife, are three daughters, Miss Olive Williamson, nurse, of Lindsay, Mrs. (Dr.) Mildred McGill, and Mrs. Percy Westbrook of Toronto, two sons, Garnet of the Canadian West, and George of the C.D.S., Lindsay. Another daughter, Mrs. Bertram Wetherup, passed away a few months ago. One brother Dalton Williamson of Toronto, also survives.

The funeral took place from the family residence in Lindsay on Wednesday afternoon, with Rev. J. C. Grier conducting the services. Interment was made at Riverside Cemetery, Lindsay. The Lindsay barber shops were closed for an hour and a half on Wednesday afternoon to allow associates of deceased to attend the funeral.

"I am the picture of health"

"Before My Baby Was Born"

"Lydia E. Pinkham's Vegetable Compound built me up before my baby was born. For five months I could not keep food on my stomach and I was so weak I had to lie down every day. A friend told me how much the Compound helped her so I started taking it. My appetite improved and I was soon strong enough to do all my work. I am the picture of health now. Your medicine is wonderful in pregnancy."—*Mrs. R. W. Campbell, 127 Blackburn Ave., Ottawa, Ont.*

LYDIA E. PINKHAM'S VEGETABLE COMPOUND

98 out of 100 women report benefit

Choice For Trousseau

Courtesy Good Housekeeping

Left, chiffon frock with tucked top; right, silk shirtwaist dress. (Courtesy Good Housekeeping)

Two frocks that would be useful for the bride's trousseau, but also suitable for any woman are sketched. The one at left also is a charming model for the bride's mother—or the bridegroom's, for that matter—to wear at the wedding. It is a chiffon, French blue, black, or beige, and is tucked at the top. A vivid two-color sash ties at the side front, and there is a slip to match the dress. The two-piece shirtwaist frock will be an excellent choice for all summer wear, and the silk one shown at the right will be smart as long as it lasts. It is has a tucked bosom and a tied collar. Inverted pleats in the front of the skirt allow fullness. Pretty in copenhagen blue, spring green or navy.

CRCT Broadcasts Palmolive Program

Owing to the numerous requests received from Canadian listeners, the Colgate-Palmolive-Peet Company has decided to bring the new Palmolive Hour to Canada. Commencing Tuesday, April 24, the Ontario audience will be able to listen to the Palmolive Beauty Box Review from 10 to 11 p.m. over station CRCT.

This program will be a continuation of "The Rogue Song" which began as "Gypsy Love," a Franz Lehar operetta, and under its present title was produced as a film with Lawrence Tibbett and Catherine Dale Owen in the leading roles.

Gladys Swarthout, lovely Metropolitan opera star, will carry the leading role as Princess Vera. John Barclay plays opposite as Yegor, the romantic bad man.

These two outstanding stars, supported by a cast of over 100 including Nathaniel Shilkret's Orchestra, will bring to Canadian listeners a serious of delightful musical comedies and operettas such as "Eileen" by Victor Herbert, "Robin Hood," "Rose Marie," etc.

Chile has a building boom.

Wave Lengths

Station	Metres	Kilocycles
CKNC Toronto	291	1030
CFCF Montreal ...	291	600
CRCO Ottawa	...	880
CFRB Toronto	434	690
CKAC Montreal ...	411	730
CRCT Toronto	312	960
CKCL Toronto	517	580
CKLW Windsor ...	555.6	540
CHNC Toronto	357	840
CKCO Ottawa	...	1010
KDKA Pittsburg ..	306	980
KMOX St Louis ..	275	1090
WABC New York ..	349	860
WTIC Hartford ..	382.8	1060
WGR Buffalo	545	550
WBBM Chicago ...	389	770
WBEN Buffalo	333	900
WEAF New York ..	454	660
WGY Schenectady.	379	790
WKBW Buffalo ...	302	1480
WJZ New York ...	394	760
WJR Detroit	400	750
WLW Cincinnati ..	428	700
WMAQ Chicago ...	447	670
WTAM Cleveland ..	280	1070

JANETVILLE.

The many friends of Mrs. James Armstrong, whose husband died suddenly a few weeks ago as a result of a stroke, are pleased to learn that she is recovering from a serious illness in the form of a paralytic stroke which she suffered last week.

Mr. and Mrs. Wm. Hanna entertained a number of their friends at a humptuous dinner party on Thursday evening. Hearty congratulations were extended to the host and hostess on the occasion of the 23rd anniversary of their wedding day. The latter part of the evening was enjoyably spent in playing cards.

GEORGE DAWE TO HEAD LOOP

Committees Appointed at Annual Meeting of Warkworth Bowling Club.

1934 OFFICERS

WARKWORTH, April 24.—(Examiner Correspondence).—The annual meeting of the Bowling Club was held in the community hall on Wednesday night, April 18, with the president, George Dawe, in charge.

The following officers were elected:

President—George Dawe.

Vice-president—Ben Buchanan.

Secretary - treasurer — Clarence Boyce.

Auditors—P. S. Ewing, J. E. Neill.

Grounds committee—Oscar Phillips, Wallace Baker, George Dawe, James Dingman, William Herminston and Ben. Buchanan.

Membership committee — George Dawe and Clarence Boyce.

League games committee—A. M. Small, Dr. C. C. Armstrong and George Bowen.

Caretaker—Wallace Baker.

Local games committee—A. M. Smale, Dr. H. S. Allen and J. W. Mowat.

Representatives at league meetings — Dr. H. S. Allen, M. E. Smith, W. Baker and J. W. Mowat.

The membership fee was set at three dollars.

An invitation will be extended to the Ladies' Bowling Club offering them the use of the green.

TRIO OUTSHOOT DEPUTY SHERIFF

Escape Highway Ambush — Drive Car With License Known to be Dillinger's.

NEAR ST. PAUL.

ST. PAUL, April 24 (C.P.) — Outshooting a deputy-sheriff three men believed to be Dillinger gangsters escaped a highway ambush in St. Paul Park eight miles southeast of St. Paul, shortly before noon yesterday.

Twenty shots were exchanged.

The men were riding in a Ford coupe bearing Wisconsin license No. 92652, which is one of three Dillinger license numbers known to Department of Justice men.

The shooting followed a St. Paul police broadcast ordering all squad cars to assist Dakota County authorities in the pursuit.

Some of the shots were reported to have struck the Dakota County squad car, which continued the chase. Whether anyone had been wounded was not learned immediately.

Later reports said the gunfight started when a deputy-sheriff attempted to stop a car with a Wisconsin license near St. Paul Park. The occupants of the car opened fire without warning, one bullet piercing the top of the deputy's automobile.

The car then turned and sped away.

WOMAN TO FACE TRIAL

ST. PAUL, April 24 (AP)—Mrs. Elvina Kohler, sister-in-law of the late Verne Sankey, confessed kidnapper, who hanged himself in a jail cell, today waived a removal hearing and volunteered to be taken to South Dakota to face federal charges of conspiring to abduct Charles Boettcher, II, Denver, released on payment of $600,000.

TUESDAY'S RADIO PROGRAMS

KEY TO CLASSIFICATION.

1—Dance. 2—Concert. 3—News. 4—Vocal. 5—Sport. 6—Comedy. 7—Drama. 8—Band. 9—Symphony. 10—Variety 11—Instru Trio. 12—Speaker. 13—Organ. 14—Children. 15—Miscellan.

6.00 P.M.

4—WEAF—Madame Frances Alda.
3—CFRB—Dick Steele.
12—WABC—Buck Rogers.
4—CRCT—Indian Serenader.

6.15 P.M.

10—WABC—Bobby Benson and Sunny Jim.
12—CFRB—Mining Broadcaster.

6.30 P.M.

3—CRCT—Beckett Reports
4—WEAF—Mid-week Hymn Sing.
11—WABC—Mischa Raginsky's Ensemble.
12—WJZ—Stamp Club
11—CFRB—Jim Hunter.

6.45 P.M.

4-1-WEAF—Mary Small and Orch.
3—CRCT—Lowell Thomas.
4—CFRB—Croon-a-Tune Boys.

7.00 P.M.

15—CRCT—Amos 'n' Andy.
5—WEAF—Baseball Resume
10—WABC—Myrt and Marge.

7.15 P.M.

3—CRCT—Market Reporter.
6—WEAF—Gene and Glen.
10—CFRB—Just Plain Bill.
13—WJZ—You and Your Government.

7.30 P.M.

4-1-WABC—Paul Keast and Hudson's Or.
1—CFRB—Ferde Mowry's Orch.
4—CRCT—Song Sketches.
6—WEAF—Eddie East and Ralph Dumke.

7.45 P.M.

4—WJZ—Cavalier Quartette.
3—WABC—Boake Carter.
15—WBEN—The Goldbergs.

8.00 P.M.

1—WABC—Little Jack Little's Orch
12—CRCT—N.C.E. Program.
4-1-WEAF—Phil Duey and Leo Reisman's Orch.
7—WJZ—Crime Clues.
4—CKCL—Public School Festival.

8.30 P.M.

10—WJZ—Conrad Thibault, Lois Bennett, and Salter's Orch.
1—CRCT—Dance Moods (CRC).
2—WABC—The Troopers.
10—CFRB—Wrigley Hour.
1—WEAF—Wayne King's Orch.

8.45 P.M.

11—WABC—California Melodies.

9.00 P.M.

10—WJZ—Edgar A. Guest, poet.
10—CRCT—Seville Fair.
1—WEAF—Bernie's Orch
11—CFRB—California Melodies.

9.30 P.M.

2—CRCT—Concert Recital.
15—CFRB—Repertory Theatre of the Air.
9—WABC—Minneapolis Symphony Orch.
2—WEAF—Ed Wynn the Fire Chief, and Don. Voorhee's Orch.
1—WJZ—Eddie Duchin's Orch.

10.00 P.M.

7—WJZ—Ray Perkins in Variety Show.
2—CRCT—Beauty Box Theatre, "The Rogue Song."
10—WABC—Glen Gray's Orch. and Connie Boswell.

10.30 P.M.

3-1-CRCT—News and Maurice Meerte's Orch.
1—WJZ—Frank Black's Orch.
15—WABC—Serial by T. S. Stribling.
8—CFRB—Roxy Reporter.

11.00 P.M.

8—CFRB—News.
10—CRCT—Young Bloods of Beaver Bend.
1—WJZ—Emil Coleman's Orch
4—WEAF—Leader's Quartette.

11.15 P.M.

3-4-WJZ—Poet Prince.
3-1-WEAF—Dan Russo's Orch.

11.30 P.M.

1—WJZ—Phil Harris' Orch.
1—CRCT—Palais Royale Orch
1—CFRB—Luigi Romanelli's Orch.
1—WEAF—Paul Whiteman's Orch

12 MIDNIGHT.

1—CFRB—Harry Sosnik's Orch.
3—CRCT—Weather.
1—WEAF—Rudy Vallee's Orch.
1—WJZ—Frankie Masters' Orch.

Wednesday at the C. D. S.

STORE HOURS—9 a.m. until 5.30 p.m.; Saturday, 9 a.m. until 9.30 p.m. 'PHONE 3000

Children's Hosiery Day

Three-Quarter Length Hose
Pair **39c**

One group is of rayon and lisle with lacey weave patterns; other is of ribbed mercerized lisle. Both have turn-down cuffs. White, green, yellow and sand. Sizes 7 to 9½. Pair 39c

Children's Ankle Socks
Pair **25c**

Made of lisle, rayon and lisle, and mesh. With fancy turn-down cuffs. Shades: fawn, blue, green, red, pink, yellow, beige. Sizes 5 to 8. Pair 25c

Ribbed Cotton Hose

A practical Hose in 2-1 ribbed cotton knit, reinforced at heel, toe and sole. Shades: fawn, brown, black and white. Sizes 6 to 10. Good value at, pair..... **19c**

Special! Black Hose

A special offering of Wool, Lisle and Rayon and Lisle Stockings in black only. Reinforced at heel, toe and sole. One-one rib. Sizes 5 to 6½. While quantity lasts, special, pair..... **10c**

Eatonia Stockings

Of rayon and lisle in 1-1 rib. Reinforced heel and toe. Shades: fawn, dustbeige, sungleam and white. Sizes 6 to 10. Priced according to size, pair .....
35c 45c 50c
—Main Floor, C.D.S.

Cheery New Grass Rugs

First Quality Window Shades

Of plain opaque cloth, firmly mounted on reliable spring roller. White, cream or green. Complete with brackets, nails and pull. Size 36 x 70 inches. Each..... **69c**

For Verandah or Cottage

Give your verandah, cottage or sun-room the refreshing coolness and gay smartness of one of these colorful Grass Rugs. Made of closely woven Japanese rice straw. Gay patterns.

Size 27" x 54". Each .....39c Size 6' x 9'. Each 1.95
Size 36" x 72". Each .....69c Size 8' x 10'. Each 2.75
Size 4½' x 7½'. Each ....1.25 Size 9' x 12'. Each 3.65
—2nd Floor, C.D.S.

Clever Housewives Endorse Floor Polish That

Needs No Rubbing!

Pint Cans 59c Quart Cans 98c

Old English No-Rubbing Floor Polish actually dries to a shine in about 15 minutes without rubbing or polishing. Just put it on the floor or linoleum with a cloth and watch it dry to a beautiful shine! Protects the floor against wear—and lasts a long time.
—Basement, C.D.S.

THE CANADIAN DEPARTMENT STORES LIMITED

WEDNESDAY'S RADIO PROGRAMS

12.00 NOON.

4—CRCT—Eva Taylor
12—WABC—Voice of Experience.

12.30 P.M.

4—WABC—Smiling Ed. McConnell.
11—WEAF—String Trio.
12—CFRB—Farmers' Market Report.

2.00 P.M.

10—CFRB—Captivators.
10—CRCT—Happy Days in Dixie.

3.00 P.M.

4—CRCT—Joe White tenor.
7—WEAF—Ma Perkins.
11—CFRB—Laforge Musicale.

4.00 P.M.

1—WJZ—Betty and Bob.
10—CFRB—Manhattan News.
10—CRCT—Pop Concert.

4.45 P.M.

11—WABC—The Merry-makers.
15—CRCT—Lady Next Door.

5.00 P.M.

1—WJZ—Roy Shields' Orch.
13—CFRB—Skippy.

5.15 P.M.

4-1-CFRB—Jack Brooks and Orch.

5.30 P.M.

4—WJZ—Singing Lady.
14—WEAF—Frank Merrivill's Adventures.

5.45 P.M.

4—WEAF—Arm Chair Quartette.
4—WABC—Gordon, Dave, Bunny
14—CRCT—Orphan Annie.

6.00 P.M.

11—CRCT—Indian Serenader.
3—CFRB—Dick Steele.
1—WEAF—Waldorf Astoria Orch.
12—WABC—Buck Rogers.
4—WJZ—Westminster Choir.

6.15 P.M.

12—CFRB—Mining Broadcaster.
15—WABC—Bobby Benson and Sunny Jim.

6.30 P.M.

3—CRCT—Beckett Reports.
4—WJZ—Irene Beasley.
12—WEAF—George R. Holmes.
3-11-CKNC—News and Evening Musicale.

6.45 P.M.

4—WKBW—Vera Van.
8—CRCT—Lowell Thomas.
4—CFRB—Croon-a-Tune Boys.
4—WEAF—Jan Peerce.

7.00 P.M.

6—CRCT—Amos 'n' Andy.
5—WEAF—Baseball Resume.
10—WABC—Myrt and Marge.

7.15 P.M.

6—WEAF—Gene and Glen.
15—WABC—Just Plain Bill.

7.30 P.M.

10—CFRB—Crazy Crystals.
15—CRCT—Maritime Presentations.
4—WJZ—Yvette Rugel.
11—WABC—Music on the Air.
10—WEAF—Shirley Howard and The Jesters.

7.45 P.M.

6—WBEN—The Goldbergs.
4—WJZ—Irene Rich.
3—WABC—Boake Carter.

8.00 P.M.

10—CKNC—The Serenades.
12—CFRB—James Gallagher.
6—WEAF—The Baron Munchausen
7—WJZ—Crime Clues.
4—WABC—Phil Duey.

8.15 P.M.

3—CFRB—Frontpage Headlines.
3—WABC—Edwin C. Hill.

8.30 P.M.

10—CRCT—Rainbow Rhythms
11—CFRB—A Spalding violinist
7—WJZ—To be announced.
1—WEAF—Wayne King's Orch.

8.45 P.M.

5—WJZ—Babe Ruth.

9.00 P.M.

10—CRCT—One Hour With You.
10—CFRB—Campbell Soup Hour.
10—WABC—Andre Kostelanets Orch.
10—WEAF—The Hour of Smiles.
11—WJZ—Raymond Knight and the Cuckoos.

9.30 P.M.

6—WABC—Burns and Allen, with Lombardo's Orch.
1—WJZ—William Daly's Orch.

10.00 P.M.

1—CFRB—Cafe Continental.
1—WJZ—Vincent Lopez' Orch. Three Scamps.
10—WBEN—Corn Cob Club.
1—CRCT—At the Sign of Three Pigeons.
1—WABC—Ted Fiorito's Orch.

10.30 P.M.

3-10-CFRB—News and Pompeian Program
12—WEAF—Motion Picture Engineers' Convention.
1—WJZ—Jack Denny's Orch.
3-1-CRCT—C.P. News. Hotel Saskatchewan Orch.

11.00 P.M.

10—CRCT—The Bentleys Have Music.
11—WJZ—Picken Sisters.
4—WABC—Nick Lucas.

11.15 P.M.

1—CFRB—Little Jack Little's Orch.
10—CRCT—Raymond Knight and His Cuckoos
4—WJZ—Reinhold Schmidt.

11.30 P.M.

4—WJZ—Jules Stein's Orch.
1—WEAF—Rubinoff's Orch.

12 MIDNIGHT.

1—CFRB—Claude Hopkins' Orch.
1—WJZ—Emil Coleman's Orch.

GRAIN AND PRODUCE REVIEWS

ONTARIO GRAINS.

Ontario grains, f.o.b. shipping point: Wheat, carlots, 77c to 79c.

CHICAGO GRAIN.

Influenced by setbacks to inflation sentiment, grain values showed a general downward trend yesterday.

Wheat suffered a maximum decline of 1⅝ cents a bushel, with many of last week's buyers selling out, together with deecided lack of any broad new speculative demand. Downturns of quotations were in the face of reports of urgent need of soaking rains throughout 50 per cent. of the wheat producing area of the United States.

Wheat closed unsettled, ½ to 1 cent lower than Saturday's finish; corn, ¼ to ⅝ cent down; oats, ¼ to ½ cent off and provisions at 6 to 15 cents decline.

MONTREAL PRODUCE

Supplies were good and prices tended lower on the Montreal Produce and Dairy Market yesterday. The recent fine weather has stimulated production throughout Quebec, and last weeks' high prices are gradually being reduced.

The butter market was unsettled, with prices a cent lower. Fresh No. 1 was quoted at 29c a pound in carlots or less, while finest No. 1 sold as high as 29½c a pound. Receipts were 398 boxes.

Cheese was off a small amount, with a fresh current make Ontario selling at 11c a pound, and summer what and colored Ontario from 11½c to 12½c a pound. Only 11 boxes were received.

An easier feeling was also experienced by eggs, graded shipments in carlots or less bringing 19½c for A-large, 18c to 18½c for A-medium, 17c to 17½c for "B," and 16½c to 17c for "C." Receipts totalled 2,216 cases.

WINNIPEG GRAIN.

WINNIPEG, April 24. — Wheat prices eased on the Winnipeg Grain Exchange yesterday, with Liverpool leading the way to lower levels. Final figures were ⅝c to ¾c lower.

May wheat ended at 65c, July at 66c, and October at 67¾c. The English market closed ⅝d to ¾d lower, and induced scattered selling that proved more than equal to the light support.

Export business was on the small side, with odd lots reported sold, chiefly from Vancouver. Volume of business reached only moderate proportions.

Near the close, however, the market showed signs of recovery as the offerings dried up and a few buying orders made their appearance. Closing quotations were near the day's top.

Cash grains trading was confined to odd lots, while coarse grains took their lead from the major commodity an denided with losses.

Futures:

Wheat—	Open	High	Low	Close	Prev. Close
May	.65	65⅛	64¾	65	.65⅝
July	.66	.66	.66¾	.66	.66½
Oct.	.67¾	.67⅞	.67⅝	.67¾	.68¼
Oats—					
May	.32½	.32½	.31⅞	.32¼	.33
July	.33¼	.33⅜	.32½	.33⅛	.33⅝
Oct.	.34¼	.34⅝	.33½	.33⅞	.34⅜

School Results

S.S. NO. 16, SEYMOUR.

Names in order of merit.

Sr. IV. — Evelyn Wannamaker, Ruth Glenn, Jim Brown, Rena Chaplin, Carmen Alley.

Jr. IV.—Ila Free, Rudolph Dunn, George Brown, Clarence Glenn, Isabel Cook, Bernard Wannamaker, Edgar Brown, Florence Shearer.

Sr. III.—Genevieve Milne, Vaughan Brown, Bertha Carnrite, Reta Glenn, Helen Carnrite.

Jr. III.—Audrey Brown, Kenny Chaplin, Clara Chaplin, Jack Brown, Merle Glenn, Jean Thompson, Blanche Carnrite, Ralph Alley, Clarence Alley.

Sr. II.—Estella Drake, Erlie Wannamaker, Joy Vance, Harold Carnrite, Loretta Vanvolkenburg, Clifford Brown.

Jr. II.—J. Clark, Leslie Glenn, Laura Dunn, Donald Carnrite.

I.—Ray Brownsell, June Free, Donald Clark, Garnet Thompson.

Sr. Pr.—Irene Wood, Gayle Pollock, Murray Wight, Jimmie Umphey, Jeryne Brown, Bobby Pollock, Wilma Brown, Marion Vanvolkenburg, Bruce Cook, Gordon Carnrite, Ross Clark.

R. W. UMPHREY, Teacher.

CALCUTTA (CP)—Said to be 160 years of age and the oldest living man, Bagul Khan, a landowner in Afghanistan, is in excellent health, with good teeth and eyesight.

HEAVY ICE CARRIES OUT SECTION OF CHEMONG BRIDGE

PROBABILITIES.
Fresh north-west winds; fair and cool. Thursday, fresh winds; mostly fair and somewhat milder.

The Peterborough Examiner

HOME EDITION

VOL. LXXII., No. 97 — PETERBOROUGH, ONTARIO, CANADA, WEDNESDAY, APRIL 25, 1934 — PRICE THREE CENTS

BLAZE RAZES HIGH SCHOOL AT MADOC

BRITISH PRESS CALLS FOR PROBE OF JAP POLICY

Claims Tokyo Should Welcome Chance to Expound Her Intentions.

THREAT TO U. S.

Call on Britain to Keep Out of Trouble But Retain Hong Kong.

LONDON, Eng. April 25. (AP). The London Press, still greatly interested in Japan's hands-off China declaration, made the Tokyo manifesto the subject to-day of comment expressing variously doubt, anxiety and hostility.

The Telegraph cabled for an "inquiry into the exact purpose and scope of Japan's policy. Japan should welcome an invitation to give a clear exposition of her aims as a means of avoiding future misunderstandings, the paper said.

"If she is to claim general supervision over the relations of China with outside power, big adjustments—both of ideas and of existing position—will be necessary."

The News Chronicle, under the caption "Japan's Mailed Fist" said:

"The only fact to set against the picture of crushing the Far East under the iron heel of Japanese militarism is that the immediate result has been to bring British and American diplomacy, startled by the shadow of their common danger, a little closer together . . .

Example of Faith

"Manchukuo (the newly-created Japanese-protected Empire) stands as a startling illustration of how faithfully Japan kept the pledge she gave under the Nine Power Treaty."

The Express declared "Things which will change the course of history for centuries are happening.

"Japan is laying the plan of a new world. She means to cast her mantle over all Asia . . . The Japanese ultimatum essentially concerns the United States. Americans will resist Japanese pretentions, yet it is doubtful if they will make the resistance effective as their country is too disorganized and the nation is too distracted."

This newspaper called upon Britain to keep out of trouble, but to retain Hong Kong. It concluded:

"The rulers of Japan are taking a big bite of other peoples' property to ease their own distresses. They may bite more than they can chew."

LICENSE ISSUER GETS 9 MONTHS

Kingston Man Admits He Stole $2,025 From Own Office.

PLEA UNEXPECTED.

KINGSTON, Ont., April 25 (C.P.)—Ross Graham, former issuer of motor vehicle licenses here, to-day appeared before Magistrate J. M. Farrell in Police Court, pleaded guilty to the theft of $2,025 from the Ontario Government and was sentenced to nine months in the Ontario Reformatory.

The entire proceedings, which had been unexpected, were over in a few minutes.

Graham was issuer of licenses up to two weeks ago, when he reported to police that the office had been entered at noon and the sum of over $2,500 stolen. Later $2,100 was recovered in the attic above the office, and since then investigation resulted in Graham being charged and pleading guilty to-day.

Your Evening Smile

GOING FOR A RIDE

Brown had been offered a lift on a country road, and had accepted gratefully. But he found his benefactor was a reckless driver, and his hair almost stood on end.

"I s-say," he faltered, "you took that curve at si-sixty! You ought to be in an insane asylum!"

"That's awfully clever of you," said the affable stranger, taking another corner at a terrific speed. "This is the second time I've escaped in the last six months!"

General rains have brightened the agricultural outlook in Argentina.

Where Dillinger Shot Way Out From Trap

Here are two views of the lodge at Little Bohemia, near Spider Lake, Wis., where federal agents surrounded the Dillinger gang, headed by the desperado himself, only to lose their quarry when the agents fired on a CCC worker by mistake. Two men were killed in the shooting, one a federal agent shot down by one of the fleeing gunmen, the other the CCC worker. Dillinger and his gang later were traced to St. Paul, Minn., when one of the Dillinger cars clashed in a gun battle with a sheriff's car just outside the city. One of the bandits was believed wounded.

WOMAN HIKER STORM VICTIM

Collapses in Cumberstone District, Sister Fails to Get Aid.

BAD STORM RAGING.

WASDALE HEAD, England, April 25 (C.P. Cable).—The body of an experienced woman hiker, victim of a wild storm in one of the most inaccessible parts of the Cumberland Lake district, was found to-day after her sister had staggered to a farm here and collapsed.

The victim was Miss Marion Bartle, aged 38, while the survivor was her 41-year-old sister Clara. The latter managed to make her way to the farm early to-day and before collapsing she cried: "My sister is lying dead out on the Pass."

The two left their home in Southport, Monday, for a walking tour of the Lake District. Yesterday afternoon the couple left Dungeon Ghyll to descend to Wasdale Head, although rain was falling heavily.

Storm Increased

They pushed on towards Black Sail Pass, intending to get to a shelter hut on Ennerdale Pass. The storm increased in violence in the wild countryside as night drew on and they attemped to retrace their steps but Marion collapsed. Her sister covered her with a raincoat and set out alone to seek help.

After going half a mile Clara Bartles' torchlight failed and she returned to her sister, whom she found in a dying condition. She attempted to revive her by sheltering her body from the storm and cold with her own, but Marion died within a few hours.

Clara remained with the body of her sister for the remainder of the night and when dawn broke, sobbing and exhausted herself, she made her way down the Pass to Wasdale.

Shepherds later formed a stretcher party and discovered the body of Miss Marion, covered with two raincoats, lying ten yards from a mountain stream. It took them more than three hours to bring the body here.

BEE CALLS FIRE BRIGADE

DENVER, Colo. April 25.—(CP)—A busy little bee called out the fire department. The insect apparently attempted to start a hive in a fire alarm box and became entangled in the appartus, causing a short circuit that set off the bells. When the firemen arrived the bee had been electrocuted.

Too Anxious

LONDON, Ont., April 25.—(CP)—James Bancroft, 18, who was so anxious to return to a relief camp north of Peterborough that he stole a bicycle and started to pedal his way along the highways, was today released on a year's probation by Magistrate Scandrett in city police court. It was the boy's first offence.

Bancroft reached the Toronto district but was stopped on the highway by a Provincial Constable who took the number of the machine. Becoming frightened, the Londoner hid the wheel in a field and hitch-hiked his way to the north. Subsequently he was placed under arrest.

HOSPITAL BURNS AT PARRY SOUND

Firemen, Volunteers, Staff Unite and Save All Patients.

BUILDING UP 50 YEARS.

PARRY SOUND, Ont., April 25.—(CP)—All patients were removed from the General hospital here today when fire swept through the building.

The blaze originated in a cupboard in the right rear wing of the three-storey frame structure and advanced rapidly to other parts of the building.

All patients were removed without mishap.

Firemen, volunteers and staff organized to clear the building of patients and equipment before the flames had enveloped the half-century-old institution.

The fire broke out at about 1:30 this afternoon and although it was discovered early, it was impossible to check the advance of the flames through the old dry wood.

The hospital was erected 50 years ago during the early lumbering days of the village. Damage was estimated at $25,000.

BANK CHEQUE INCREASE

OTTAWA, April 25 (CP)—An increase of more than $600,000,000 or 32 per cent was shown in financial transfers or cheques passing through banks in the 32 clearing house centres in March, when they amounted to $2,489,000,000, as compared with $1,887,000,000 in the corresponding month last year, says a report issued by the Dominion Bureau of Statistics.

ICE GOES OUT CHEMONG LAKE

Floating Bridge is Damaged When Ice Goes Out of Lake.

RAILING BADLY BROKEN.

Chemong Bridge—mile long floating structure crossing Chemong Lake and connecting Smith and Ennismore Townships, sustained severe damage in the annual spring break-up of ice which went out this week.

A 50-yard section of the bridge close to the Smith shore was dislodged by the force of the ice jam and was swept down the lake for some hundreds of yards, bearing with it Garner Nicholls, the bridge caretaker, who had been working on that section of the bridge immediately prior to its being carried away. In addition, it is reported that practically the entire length of the railing on both sides of the bridge was smashed by the impact of the huge ice blocks.

Mr. Nicholls, it is stated, was working on a section of the bridge attempting to uncouple it to make a passage for the ice jam, when his purpose was forestalled and the section on which he was working was carried down the lake. Marooned on the broken section of the bridge, Mr. Nicholls welcomed the arrival of John Broadley, who took him off in a punt.

High winds prevented the repair gang from attempting work on the bridge to-day, but with the lake now free of ice, it is anticipated that work will be started tomorrow.

OLD TOBACCO SMOKERS HAVE TO CHANGE BRAND

OTTAWA, April 25 (C.P.).—Old traditional tobacco smokers, delighted with a certain make of tobacco for years, have been forced by their wives and children to shift to other brands because the families like the coupons of the other companies. This has happened in England, Prof. Archibald Leitch, tobacco grower of Western Ontario, told the mass buying committee today.

The entire system of giving coupons with tobacco products was vicious, Prof. Leitch thought. In England each coupon was worth so much. In Canada the coupons had to be matched.

"We're poker players here," interjected Hon. H. H. Stevens.

Henry Amos recently celebrated his 101st birthday in Haddington, Scotland.

Dustbanks

RED OAK, Ia., April 25 (C.P.). — Snow plows are busy in Montgomery County, chugging out defiance to spring breezes and a balmy sun

The reason is Monday's dust storm, that lashed the States of Nebraska and Iowa, left the roads in this county clogged with dust in some places one to three feet deep. The snow plows were called out to clear the roads.

CANADA FAILED TO IMPLEMENT PARTS OF PACT

Counsels Charge in Tariff Reference to Supreme Court.

THREE QUESTIONS ASKED.

Government Asks for Decision of Powers of Tariff Board.

OTTAWA, April 25 (C.P.). — Counsel for importing firms concluded their arguments this morning in the Tariff Board reference being heard by the Supreme Court. In the reference the Government asks for a decision on the powers of the board to order a refund of dumping duties collected on items exempted under the British preference.

An order by the Minister of the Department of National Revenue continued the collection of these duties on jute twine, after an amendment to the Customs Act exempted them.

The Departmental order charged that importers were circumventing the spirit and intention of appraisers' bulletins setting values for duty purposes.

Powers Not Clear.

Col. O. M. Biggar, associate counsel with Aime Geoffrion for the importing firms, today charged that the Dominion had failed to implement parts of the Empire trade agreements, which would have more clearly defined the powers of the Tariff Board.

Chief Justice Duff told counsel that the Supreme Court had been asked by the Governor-in-Council to pass upon three questions only, not the extent to which the trade agreements had been carried out. However, he requested that counsel provide any Orders-in-Council that may have been passed subsequent to the agreements which had to do with tariffs or valuation for duty on goods from the United Kingdom, or which specified the powers of the Tariff Board.

Further argument by Dominion counsel will be made this afternoon,

(Continued on Page 5)

TUG IS OVERDUE WITH 5 ABOARD

Eight Other Vessels Sent Out From Port Dover to Comb Lake.

MAY BE OUT OF FUEL.

ERIEAU, Ont., April 25 (CP) — Fears are felt for the safety of the fishing tug Almidart and her crew of five. She left here yesterday but has not returned. Eight tugs are out searching for her today. She is owned by Norfolk fisheries of Port Dover.

The crew of the Almidart beside Capt. Matthews, is William Morris, Charles Gamble, and two men named Parker. All are residents of Port Dover.

PORT DOVER, Ont., April 25 (CP)—Officials of the Norfolk Fisheries' office here said to-day they did not fear for the safety of the tug Almidart, which failed to return to Erieau from a fishing trip yesterday. The boat sailed yesterday morning and was due to return last night, but company officials said it was likely the craft had run out of fuel oil and in all probability would be picked up by one of the eight tugs searching for her.

They pointed out the weather had been calm and said it was not an uncommon occurrence for a tug to remain out overnight when caught short on fuel. If the Almidart was without lights, they said, she would not have been able to make known her plight to other members of the fleet and easily would be lost in the darkness without the other fishermen missing her.

LACK OF WATER HINDERS FIGHT TO HALT FLAMES

All Equipment in Building Destroyed—Nearby Structures Saved.

$75,000 LOSS.

Finding Temporary Quarters for 165 Students Puzzles Board.

MADOC, Ont., April 25. — (CP)—Fire early today swept through the high school building here with an estimated loss of $75,000.

The blaze, of undetermined origin, was discovered shortly before dawn by Thomas Burnside. Madoc fire-fighting equipment was brought into play and volunteer brigade was organized but, hampered by lack of water facilities, they could do little to check the advance of the flames.

Faced with the necessity of finding accommodation for the 165 students the school trustees called a special meeting. Efforts will be made to find temporary quarters for the pupils.

The three-storey, brick building was completely gutted but the blaze was prevented from spreading to adjacent buildings. The chemical laboratory and all equipment together with books and furnishings in the institution, were lost in the fire. Loss was partially covered by insurance.

The school was built here in 1888 and served the population of 1,500. None was injured in the fire.

PORT HOPE LAD KILLED BY AUTO

Victim Aged 9 is Struck Down Dashing Across Street.

INQUEST ADJOURNED.

PORT HOPE, April 25.—Darting out from behind a parked car on Ridout street shortly before five o'clock last night John Reilly, aged nine, sustained injuries when struck by a sedan driven by Stanley B. Gray, R.R. No. 1, Port Hope, which resulted in his death before his arrival at the Port Hope General Hospital.

The driver of the car was not held by Constable William Harvey, who investigated. The body was removed to the undertaking parlors of A. W. George and Son where a preliminary inquest was conducted by Dr. F. W. Diamond, coroner, here last night. After the remains had been viewed, the probe was adjourned.

Gray was driving west near the outskirts of the town while a car was parked on the south side of the street. Reilly attempted to run to the north side of the street and was thrown to the pavement when hit by the radiator of the auto, which was proceeding at a moderate speed. The youngster suffered injuries to his chest and head.

Allan B. Mann Sown 4 Acres Of Barley

Allan B. Mann, Reeve of Smith Township, reports that he has just completed the sowing of four acres of barley. Holding what is probably the record for early seeding this spring, Reeve Mann has stolen a march on his fellow agrarians at a time when agricultural operations in this district are said to be backward on account of unfavorable weather conditions.

50,000 WORKERS STRIKE

BOMBAY, April 25 (C.P.-Havas)—The number of strikers in the cotton mill dispute had risen to 50,000 heree to-day, and all of the city's 40 mills were either completely deserted or crippled. A detachment of British policemen was despatched to the scenes of trouble.

Yesterday the strikers numbered only 20,000. The leaders, however, aggravated the situation by giving a political turn to the dispute, urging the workers to form a united front against the proposed constitutional reforms.

Saving

MIAMI, Fla., April 25 (C.P.). W. D. Davis, negro, widely known for the frugality of his mode of life, died on January 4, leaving nothing to show he had an estate.

A small safe in his real estate office was opened, the Probate Court was told, and out fell a pile of cash bonds and bank books.

The negro's total wealth was found to be $102,637.68. The court decided his four children should share it equally.

ALL-CANADIAN CIGARETTE KEY IN TOBACCO CASE

Norfolk Planter Points to Brand in England Boosting Dominion Product.

IMPERIAL FIRM RAPPED.

Professor Blames Company for Causing Overproduction.

OTTAWA, April 25 (CP)—An All-Canadian cigarette is the solution of the difficulties now confronting Canadian tobacco growers, in the opinion of W. S. Kingstone, operator of a large plantation in the Norfolk-Elgin area of Ontario. Appearing before the Stevens Committee on Mass Buying and Price Spreads to-day, Mr. Kingstone said such a cigarette was enjoying wide popularity in Great Britain and was increasing the demand for Canadian tobacco.

Prof. Archibald Leitch, who also operates large plantations in the same area, placed the blame for over-production of tobacco on the shoulders of the Imperial Tobacco Company of Canada.

For year prior to 1930, the professor declared, the company had urged Canadian growers to increase their production. In 1930, high prices had been paid for a mediocre crop and many persons unknowingly rushed into tobacco growing. He warned the Imperial concern of the danger of overproduction, he said, and elicited the reply from an official: "What are you kicking about; you're getting a fair price for your tobacco."

The Imperial Company had evaded the responsibility for a "situation it had created itself," when the tobacco grown exceeded the requirements, he said.

Efforts to place Canadian tobacco on the British market, continued Prof. Leitch, had continued for some years and were proving slowly successful. The All-Canadian cigarette, with which premiums were given, had proven so successful, other cigarette manufacturers also had to give premiums. Then when the premiums were re-

(Please turn to Page 5)

TOURIST TIDE TURNING TO U.S.

30,000 European Expected to Visit America Before August.

CHEAP DOLLAR.

NEW YORK, April 25 (C.P.). — The tourist tide had officially turned to-day in favor of the United States. A party of 125 Europeans the first to take advantage of the cheap American dollar in terms of francs, guilders, marks, and liras, arrived on the German cabinship Ilsenstein yesterday.

As the party assembled around the cashier's desk at their hotel and had their money changed into dollars, it was particularly noticeable that, out of all the questions asked as to the value of various denominations, not one was heard to ask: "How much is that in real money."

But there will be more chance for this in the future when other passengers arrive. Already, steamship statistics show, 42 per cent. of travel is being done by Europeans, whereas it used to be seven.

The lines expected 30,000 Europeans to visit the United States between now and August. In Paris trips are being offered to America and back for $144.

Among the passengers was Emil Merwart, former Governor of French Guedeloupe. When a car backfired in Times Square, he said: "Oh, bombs, gangsters."

LOCAL INDUSTRY PLANS ADOPTION OF FAST TIME

Some Factories Make Change Over Next Monday Morning.

OTHERS IN JUNE.

No Definite Decision as Yet Made By Several Plants.

Many of Peterborough's citizens will work on Daylight Saving Time this summer despite the fact that, as the result of the plebiscite taken by the City Council on New Year's Day, the city officially will remain on Standard Time.

With only a few exceptions all of the city's factories will operate on fast time throughout a large part of the summer, it was learned yesterday by The Examiner. Several plants will adopt Daylight Saving Time on Monday, chief among these being both factories of the Dominion Woollens and Worsteds Company, Nashua Paper Company and A. Wander Company.

Other plants that will in all probability adopt summer-time in June are: Brinton Carpet Company, DeLaval Company, Peterborough Lock Company, Western Clock Company, Peterborough Canoe and the Raybestos Company. In two other plants, the Quaker Oats Company and Canada Packers, while the factory will continue to operate on Standard Time the office, sometime in June, will adopt a summer time schedule.

C.G.E. Not Decided

No definite decision on the question of summer time has been reached by the Canadian General Electric plant. "We have the matter under consideration," C. A. Salmonsen, plant manager, said. "But as yet no decision has been reached regarding the change."

Most companies reported that the majority of employees were fully in

(Turn to Page 7)

HOUSE BURNED IN TRENT RIVER

United Church Also Threatened—Havelock Send Aid to Village.

FORM BUCKET BRIGADE.

TRENT RIVER, April 25.— (Examiner Correspondence.)—A disastrous fire which for a time threatened the whole of the village occurred here yesterday afternoon at five o'clock, when the house and contents of Mr. and Mrs. Hiram Revoir was completely destroyed. The fire broke out in the attic and a defective chimney is believed to have been the cause. Mrs. Revoir was alone in the house at the time. The crackling of the flames attracted her attention and she immediately put in a call for assistance. Mr. Revoir was down the street a short distance but when he reached home the house was a mass of lames. He tried to get some of the contents out, but was driven out by the flames.

A high wind from the wets drove the flames across the street in the direction of the United church and it was thought at one time that the church would be destroyed. As there is no fire protection in the village, a bucket brigade was formed by close to 100 men who gathered to fight the fire. The men kept pouring water on the roof of the church and shed and by this

(Continued on Page Three.)

LIBERAL RANKS LOSE WARRIOR ON MARKET ACT

First Split Comes as Motherwell to Support Second Reading.

HAS SUGGESTIONS.

Senate Resumes Debate on McRae Move Canada Should Quit League.

OTTAWA, April 25 (C.P.).—With the first break in the hitherto solid Liberal opposition to the Government marketing bill on record, the House of Commons to-day continues debate on that controversial measure. Hon. W. R. Motherwell, former Liberal Minister of Agriculture, announced yesterday he would support the bill on second reading, although he would be constrained to oppose it at later stages unless substantial changes were made.

Other Liberals who continued the debate yesterday and last night opposed the measure and the stand of the official Opposition drew the criticism of Michael Luchkovich, United Farmer member for Gevreville, who said the Liberal Party was becoming conservative and the Conservative party progressive.

Mr. Motherwell thought the bill was too sweeping and ambitious and believed, for a start at least, it should be limited to certain products such as milk, bacon, honey, and maple sugar. He was opposed to using the bill as a vehicle for controlling the marketing and export of wheat.

The veteran Saswatchewan farmer said agriculture was staggering to its fall and politicians should be prepared to ease up a little in their political alignments in order to do something for it. He was prepared to work through the medium of a Tory Government to get a marketing bill on the statute books which would help but the present bill would have to be considerably "expurgated." It was a mixture of good, bad and indifferent and in some cases the bad features outweighed the good.

Canada And the League.

The Senate yesterday turned to international affairs and resumed debate on Senator A. D. McRae's resoluiton that Canada should withdraw from the League of Nations. Senator James Murdock assailed the proposal and claimed the accomplishments of the League, though not spectacular, had been substantial. It should not yet be con-

(Continued on Page Three.)

Paradise Lost

HUTCHINSON, Kas., April 25. (CP).—A spooners' paradise has been inadvertently destroyed.

Recently a 2,700,000 candlepower beacon was placed atop a tower at the Kansas State Reformatory as a precaution against escapes.

As a result the shaded lanes thereabouts have become light and no longer draw the young lovers.

Hope Prince's Lead Will Aid Hat Trade

OTTAWA, April 25. (CP).—Because the Prince of Wales last year flaunted a straw hat, Canadian manufacturers of this article anticipate that it will again attain the position of dignity and prominence which it formerly enjoyed in the male wardrobe this year.

L. L. Kahn of the Canadian Panama Company, Toronto, stated before the tariff board yesterday that for a few years there had been a very regrettable lull in the straw hat industry in Canada, not so much from foreign competition, but because of the "hatless age" which had descended upon the youth of the land. However, with His Royal Highness adopting straw last year, there had been a noticeable improvement in the demand during the 1933 season. It was expected this demand would be even more marked during the coming summer.

The board was considering an application presented by the Canadian Manufacturers' Association on behalf of 10 hat manufacturers for an increased rate covering the importation of hats in various forms into Canada.

NO BLAME IS LAID AGAINST DRIVER OF CAR

Coroner's Jury Enquires Into Death of Marvin Roy Redden at Campbellford.

RECOMMEND GUARDS.

Should Place Wire Mesh Railing Between Footpath and Driveway in Lift Bridge.

CAMPBELLFORD, April 25 (Examiner Staff Correspondence). — A coroner's jury last evening at Campbellford, inquiring into the death of Marvin Roy Redden, aged seven, who died on April 16 following a car accident which occurred on the Campbellford bridge, when he ran into a car driven by Miss Helen Tate of that town, laid no blame on the driver of the car, and also brought in a rider strongly recommending that the Government lift bridge, the part of the bridge where the accident ocurred be properly guarded by the erection of a wire mesh guard between the footpath and the driveway. The verdict, which was read by the foreman A. T. Linton, was as follows:

"We, the jury empannelled to inquire into the death of Marvin Roy Redden, aged about seven years, find that he died on April 16, 1934, from a fractured skull caused by coming in contact with a car driven by Miss Helen Tate, at about the west-end of the Government lift bridge at Campbellford. We also find that no blame can be attached to the driver of the car." Also: "The jury strongly recommends that immediate action be taken to erect heavy mesh wire guards about four feet high, at each side of the driveway of the Government lift bridge, and also at the east side of the Campbellford bridge."

The jury was composed of A. T. Linton, foreman, G. A. Kingston, C. H. Davidson, Percy Sherwin Dr. S. L. O'Hara, P. J. Sarginson, George Haig, and Charles Duncalf. The coroner, Dr. W. F. Loucks, presided over the inquest, which was held in the Campbellford Public Library, the examination being conducted by Crown Attorney Col. W. D. Boggs, K.C., of Cobourg. Ross Douglas of Campbellford looked after the interests of Miss Tate.

The evidence of Miss Tate was to the effect that she was driving across the Campbellford bridge, going west, about six o'clock on the afternoon of April 16, her mother being with her in the front seat of the car, which was a Dodge touring 1924 model. She saw some boys on the south side of the bridge playing around. "All of a sudden there was a bang on the side door where I was driving. I stopped the car, but I was so near the end of the bridge, that I ran the car into the curb and then ran back," stated Miss Tate.

Travelling at Slow Rate.

She said another boy had pulled the injured child up off the cement on to the bridge. There was no protection between the sidewalk and the driveway, and none where the boy ran off. She was going at a slow rate of speed at the time, about ten to fifteen miles an hour and she did not see the boy until he hit the door of the car.

Mrs. T. Tate, mother of Miss Tate, said that the first she knew of the accident was when the boy struck the side of the car. She did not see the children before. They were nearly at the end of the bridge at the time, and travelling at a slow rate of speed.

Grant Elliott's evidence was to the effect that he was standing at Anderson's corner on the evening of the accident when he saw two boys on south side of the bridge. He saw a car coming across but did not know who was driving it. All at once the boys ran across in front of the car, and he saw the car stop. It looked to him from where he was standing, about 70 to 100 feet from the spot, that the boys started to cross in front of the car, running, and that the car hit one of them. "The car seemed to be travelling at

(Continued on Page Three.)

Second Nelson

LONDON, April 25 (CP Cable) —England to-day was laughing at the story of how Sir Edward Hilton Young, Minister of Health who lost an arm in the 1918 raid on Zeebrugge, got a post-war job with the Admiralty.

The story was told yesterday in a speech by Lord Riddell. Sir Edward, Lord Riddel said, came back from active service and sought a position with Admiralty, only to be told there was "no room for a one-armed man."

Sir Edward, he said, retorted: "Well, come with me to Trafalgar Square and I'll show you a one-armed man who did great things for England."

That, concluded Lord Riddell, was too much "even for the Admiralty," and one of the Chiefs replied: "If you are another Nelson, we will take you on."

HEPBURN SAYS RHODES WRONG UPON GOLD TAX

Dominion Over-stepping Rights Reaching Into Provincial Coffers.

ELECTION ISSUE.

Denies Ontario Party Split—Liberal Women's Banquet.

TORONTO, April 25. (CP)—Considerable fillip was lent the controversy surrounding the Dominion Government's 10 percent tax on gold to-day as more emphasis was given the contention it was unconstitutional.

Mining men who are paramountly interested in the situation were studying a speech made last night by Mitchell F Hepburn which supported an earlier statement by Premier L. A. Taschereau, of Quebec, that the Dominion Government was over-stepping its rights when reaching into Provincial coffers for profits from gold production.

The Ontario Liberal leader told guests of the annual banquet of the Ontario Women's Liberal Association he was going to make the legality of the new tax an issue in the coming Ontario general election.

The British North American Act, declared Mr. Hepburn, protected natural resources of the provinces from Dominion taxation. "This grasping greedy Bennett Government" was seeking to recover monies lost by Tory Governments —"and the Ontario and Dominion administrations are hand in hand."

Denying rumors of internal rupture in the Ontario Liberal party, Mr. Hepburn wondered as to unanimity of opinion between Prime Minister R. B. Bennett, his Minister of Mines, Hon. W. A. Gordon, and the Ontario Minister of Mines, Hon. Charles McCrea. He was sure the views of these men were irreconcilable on the gold tax question.

Optimistic Air.

An air of unqualified optimism pervaded the banquet hall as more than 350 members from all parts of the province listened to campaign speeches appealing for "every effort to wipe out conservatism and bring back normal times."

Hon. Ernest Lapointe gave an interesting defence of democracy, in which he reviewed the history of representative government and pleaded to all Canadians to guard against developing the "shirt" complex as now rampant in several foreign countries. The British system of parliament was one of Canada's proudest possessions, but the former Minister of Justice declared the Bennett Government was "undermining" those principles in its

(Continued on Page Three.)

Ontario's Liquor Sale On Upgrade

TORONTO, April 25. (CP). — After three years of continued decrease, sale of liquor in Ontario is on the upgrade, Stewart McLenaghan, chairman of the Ontario Liquor Control Board, said yesterday on return from a tour of Eastern Ontario.

"I visited every liquor store between here and Ottawa," he said. 'It's remarkable how quietly stores do their business.

"Everything is so smooth. Business has been on the increase since Nov. 1, despite the big drop we have suffered in our border stores by reason of the change in the United States liquor law."

SQUEAL WEIGHT

BLOOKOW, Mo., April 25.—(CP) —George Hobson, farmer and trader, needs no scales to weigh hogs.

He can judge their weights by their squeals, he explains. Neighbors don't know how he does it, but they say he is 'very accurate.'

REDHEADS PLAN RALLY

TAFT, Ore., April 25 (CP)—Preparations are underway for the fourth annual Red-head roundup here, June 23 and 24.

The event drew 5,000 visitors last year to watch 140 red tops compete in various events.

Buy GOOD TEA

DUG INTO CITIES OF ANCIENT RACE

Party in Persia Finds Skeletons and Relics Believed of Indo-European Origin.

STOCKHOLM, April 24 (C.P.).—Through extensive excavations at the foot of the Elbrus Mountains in North-Eastern Persia, Dr. Ture Arne, Swedish archaeologist, believes he has found the long sought for original home of the Indo-European race.

In an ancient mound at Shah-tepe, Dr. Arne found numerous and highly interesting remains of a 5,000-year-old town, which for some reason, probably a catastrophe or some climatic change, ceased to exist about 2,000 years B.C. This early habitation belonged to the copper age, finely wrought articles of copper, such as statuettes, daggers, trinkets and lamps, having been found by the Swedish expedition.

The bulk of the finds, however, consists of beautifully made ceramics painted in bright colors. About 40 skeletons have also been brought to Sweden by the party. The shape of the craniums of these early inhabitants indicates that they belonged to an earliest Indo-European family.

Human sacrifices evidently were part of the religious rites of the inhabitants of Shah-tepe, and it is thought possible these discoveries and future excavations in the same district may lead to the solution of several important prehistoric problems.

Dr. Arne is at present busy arranging an exposition of his finds in the former barracks of the Swedish heavy artillery in Stockholm, which will ultimately be transformed into a large historical museum.

Hog Quotations In Peterborough

WEDNESDAY, APRIL 25, 1934

Canada Packers quote:

Bacon hogs — F.O.B., $7.60; off truck, $7.75.

Selects, $1 per hog premium.

Sows, 3c off bacon prices.

Dressed Hogs— Head on, $12.50; headless, $13.00.

Cream—No. 1 (on truck), 21c.

No. 1, delivered, 22c.

Special, 2c per lb. premium.

Dewart Bros. quote:

Grain — Fall wheat, bushel 75c; oats, 40c; barley, 50c; rye, 55c; buckwheat, 50c; alsike, $6.00 to $8 00; peas, 85c; red clover, $5.50 to $7.50.

MELBOURNE (CP) — The government has announced that Australian salted butter is eagerly sought in Glasgow, Liverpool, Manchester and other British cities.

Employment in Jamaica is much greater than a year ago.

BEER AND WINE THREATEN SPLIT BRUCE LIBERALS

Temperance Group May Enter Own Candidate if Dry Candidate Not Chosen.

PARTY LEADERS RALLY.

Deny McQuibban Seconded Motion Reaffirming Support in Hepburn.

TORONTO, April 25 (CP)—The beer and wine question in the Ontario general election campaign today threatened to split the ranks of Bruce constituency Liberals. While Premier George S. Henry and Mitchell F. Hepburn, Ontario Liberal Leader, addressed Toronto meetings last night, Bruce Liberals heard a demand for a Dry candidate.

Bruce supporters of the Liberal cause met at Kincardine, where Paisley representatives declared if a Dry candidate was not chosen temperance workers might enter their own candidate. The meeting, however, decided the candidate would not be bound to either Wet or Dry sections, but would make his own decisions on the matter of extension of wine and beer sales.

Southampton was selected as the convention scene, May 9, when Harry Nixon, Ontario Progressive leader, is expected to deliver an address. A large number of names are mentioned as possible candidate material.

Little of what occurred at the rally of Liberal candidates and party leaders in Toronto yesterday was forthcoming when deliberations were completed. It was announced Dr. er, who opposed his party's stand on er, who opposed his partys stand on the beer and wine question, seconded a resolution reaffirming support in Mr. Hepburn, but it was later explained Dr. McQuibban had not seconded the motion.

Took No Active Part.

Harry Johnson, Liberal secretary-organizer, said Dr. McQuibban had not taken any active part in the resolution proceedings. The resolution appeared at the end of the meeting when hand-clapping and confusion reigned.

It was stated beer and wine was not discussed at the meeting which also was attended by S. C. Tweed, Liberal member in the Legislature for North Waterloo who voted with Dr. McQuibban against the government's beer and wine legislation despite party instructions to favor

(Continued on Page Three.)

It's Agony

UNGUENTINE QUICK!

KEEP A TUBE IN THE KITCHEN

KEEP A TUBE IN THE MEDICINE CHEST

For Blessed Relief from BURNS, SCALDS AND CUTS

SECONDS count like hours when you've been badly burned by splattering fat . . . hot handles . . . pans . . . dishes . . . irons . . . scalded by steam or boiling water. Save yourself needless pain and prevent danger of ugly scars, by having a tube of Unguentine within *instant reach* and where you can apply it quickly, for all such "kitchen" accidents.

It's almost unbelievable (unless you've tried it) the way Unguentine relieves the pain from searing burns or disfiguring scalds.

Cooling, antiseptic, Unguentine penetrates the surface and quickly relieves the inflamed, smarting tissues underneath. Rarely is a scar left.

Unguentine is a powerful antiseptic, too. Unlike many other applications Unguentine does not dry out and lose effectiveness. It continues to ease pain and is actively antiseptic while in contact with the burn or scald. Dressings can be removed easily, without pain. These are reasons why eight out of every ten hospitals use it.

Why suffer needless pain? It takes time (that seems like hours) to get Unguentine from your nearest druggist when you have been burned or scalded. Be sure. Be safe. Always keep a tube of Unguentine within *instant reach* in your kitchen—and another in the medicine cabinet for cuts, infectious scratches and bruises.

NORWICH PHARMACAL COMPANY LIMITED
Fort Erie North - - Ontario

Unguentine

FACTS ABOUT HYDRO — *No. 3 of a series of official announcements by the Ontario Municipal Electric Association, representing the Municipalities who own the Hydro-Electric System of Ontario.*

Why Hydro Buys Power

Hydro has always obtained its power supplies from whatever source has, from time to time, been determined to be most economical.

In the earlier years of Sir Adam Beck's administration, 98% of the power distributed to Hydro municipalities was purchased from private sources. Then it became economical to build or acquire generating stations. At the present time Hydro owns forty power-producing plants.

Power demands must be provided for—years in advance. The Commission was prevented, by international and other circumstances, from further development of Ontario's large power resources on the Niagara, St. Lawrence and Ottawa rivers. The only economical course left was to purchase—as the Commission did—low-cost power from available sources.

The following table sets forth the growth of your great Hydro undertaking through the years:

Growth of Municipalities and Consumers Served and Electric Power Generated and Purchased

Period	Average Number of Municipalities	Average Number of Consumers	Peak Demand All Systems	Power Generated Horsepower	Power Generated Per Cent.	Power Purchased Horsepower	Power Purchased Per Cent.
1910 to 1914 Incl.	45	77,853	91,338	1,863	2	89,475	98
1915 to 1919 Incl.	205	175,702	325,046	242,634	75	82,412	25
1920 to 1924 Incl.	345	343,280	769,952	726,867	94	43,085	6
1925 to 1929 Incl.	528	486,521	1,163,744	960,193	82.5	203,551	17.5
1930 to 1933 Incl.	728	603,880	1,514,040	974,084	64.3	539,956	35.7

It is the considered opinion of this Association that Hydro has pursued a cautious, business-like, and far-sighted policy in the purchase of supplementary power and that present power reserves are not excessive.

The general policy of the Commission respecting purchased power has been initiated with the approval of the municipalities and endorsed by the Hydro associations. These Hydro municipalities know the power requirements, and are obligated to supply the ever-growing demand for low-cost Hydro service in their respective districts.

ONTARIO MUNICIPAL ELECTRIC ASSOCIATION

PUBLICITY COMMITTEE:

Chairman, Controller James Simpson, Toronto Frank L. Mason, Oshawa F. W. McFarland, London

* *Keep this informative statement and watch for further statements by the Publicity Committee.*

ENGLAND' ITALY TALK ON ARMS

Not Aiming at Pact But to Clear Way for General Conference.

FRANCE MAIN SNAG.

By GEORGE HAMBLETON
Canadian Press Staff Writer

LONDON, April 25 (C.P. Cable)—With Britain striving to avoid a threatened race in armaments which would almost inevitably repeat the history of 1914, British and Italian leaders yesterday conferred again for two hours on the question of disarmament. Further meetings will be held.

The object is not to reach any particular agreement between Britain and Italy, but rather to clear the way for a meeting of the general commission of the disarmament conference, expected to be held at Geneva on May 29.

Fulvio Suvich, the Italian Under-Secretary for Foreign Affairs, conferred with Sir John Simon, Foreign Secretary, Captain Anthony Eden, Lord Privy Seal, Lord Stanhope, Under-Secretary for Foreign Affairs, and Sir Robert Vansittart, permanent under-secretary.

France has made it clear that she wants the renewed discussions at Geneva to be real. The fact she is pressing for guarantees of execution of any disarmament agreement is taken to imply she expects the conclusion of a definite convention —otherwise there would be nothing to guarantee.

France has already told Italy she will not agree to legalizing German re-armament.

For her part Italy advocates effective recognition of Germany's claim to armament equality as the best way of avoiding clandestine re-armament. She would then stabilize armaments at the existing level to prevent another race in armaments.

NO BLAME IS LAID AGAINST DRIVER OF CAR

(Continued from Page 1)

a slow rate of speed," he said.

Questioned by Col. Boggs, Elliott said that there was a sidewalk each side of the bridge, but that there were no railings from where the bridge swings up to the west side, which was about 107 feet. The other part of the bridge was protected. The boys were on the swing part of the bridge, he said, and that on this part of the bridge iron supports also obstruct the view.

No Protection

John White saw the accident from about 300 feet away. He saw the car coming and three boys strike out to cross the bridge, one boy being knocked down by the car. He also stated that there was no protection here, and that it would be far safer if there was.

David Leeson did not see the accident occur, but was approaching the bridge and saw Miss Tates' car coming over, and the boy laying behind it some few feet. The car was going slow at the time, and two boys were on the north side of the bridge. There were no rails on the government part of the bridge, he said; "if there had been the boys would not have run out."

Arthur Tripp was at the scene of the accident when the car stopped. The boys had the injured boy up on the side of the bridge at the time. Mr. Leeson picked the child up and he took him from Mr. Leeson and carried him to the doctor.

Died From Concussion

Dr. F. B. Brintnell gave evidence that Marvin Redden died of concussion of the brain and a fracture at the base of the skull caused by the accident. The child was brought to his office at about five minutes to six, his clothes being soiled on the left side. He made an examination and found that he was suffering from head injuries, and that the left side of his head and back were brused. At that time there was no definite sign of fracture. He died about six hours later. "I know the bridge and I would think railings were very necessary, I don't think the accident would have happened with one there," he stated.

Provincial Constable Gordon Campbell of Brighton stated that he was called to Campbellford on April 17 in connection with the accident, and had investigated. He described the car and stated that although it only had two-wheel brakes, these were in good condition, for he had tested them and had stopped the car in 32½ feet going at twenty miles on hour. He had observed the bridge since the accident, he said, and found that the iron girders obstruct the view, especially of pedestrians, and that it would be easy for a small child to duck out in front of a car without being observed. He thought that rails were not only advisable but very necessary.

It was an unfortunate thing that a young boy should lose his life in such a manner, Col. Boggs stated, in his address to the jury. Although there were too many highway accidents these days, he said that in this case there did not seem to be any negligence on the part of the driver of the car. "But there does seem to me," he said, "there should be railings on that part of the bridge, as well as on the other end, and if you see fit, make this recommendation."

FARMERS DEMAND FAIR CONDITIONS

B. C. Organization Protests Leasing of Indian Lands to Orientals.

DUNCAN, B.C., April 25 (C.P.) — Declaring unfair Oriental competition was aggravating conditions in the farming industry, the Cowichan Agricultural Society, by resolution, condemned the practice of leasing Indian Department lands to Orientals and asked that all existing leases be cancelled.

The resolution recited the Oriental had an unfair advantage over the "legitimate white farmer" owing to the low rental and non-taxation of the lands. It was declared the hours of labor and rate of pay allowed to the Oriental workers created almost a system of slavery.

The renting of Indian lands to Orientals was detrimental to the future fertility, as he did not in any manner build up the soil while under his cultivation, the resolution said. It was further declared the close intimacy of the Oriental to the Indian was detrimental to the morale of the latter, and the Oriental was a notorious vendor of liquor to the Indians.

HOUSE BURNED

(Continued from Page 1)

means kept the flames from setting fire to the building. The house of H. Pollock which is one door north of the Revoir home, was also threatened but the bucket brigade also did yeoman service there.

Calls were sent to Havelock and Campbellford for aid and a fire engine arrived from the former town. It arrived too late to save the Revoir home, but was used in preventing the flames from spreading.

Along with the entire household effects which were destroyed in the Revoir home was the money which Mr. Revoir and son Clayton had received the day previous for the furs which they had caught during the season. The house was a seven room dwelling and was built 65 years ago by Roland Scriver of Hastings. It was valued at $2,000 and was partly covered by insurance.

Obituary

REV. JOHN MILTON DECK.

LAKEFIELD, April 25 (Examiner Correspondence).—The funeral of the Rev. John Milton Deck, B.A., of Arden, Ontario, will be held on Thursday afternoon with service in Lakefield United Church at three o'clock, Rev. J. E. Moorhouse of Peterborough officiating. The Rev. Dr. Watts of Queen's University, Kingston, will deliver the oration.

The late Rev. John Milton Deck was born in Lakefield but lived a good part of his earlier life in Smith Township around the neighborhood of Fairview United Church. A son of John Deck and the late Mrs. Deck, he received his education in the township schools and Albert College, Belleville. He graduated from Victoria College, Toronto, in 1926, and in 1929 he received his minister's degree, taking a pastorate in Arden, where he resided until his death.

He leaves to mourn his loss, his wife (the former Vera Miller of Toronto) and two children, Eleanor and John. Also his father, three sisters: Mrs. Cecil Watson of Highland Creek, Mrs. Rev. H. J. Bell of Hastings, and Miss Mary Deck of Toronto; one half-brother, James E. Deck of Cache Bay, Northern Ontario.

Young People's Play Is Very Successful

(By Examiner Staff Correspondent)

CAMPBELLFORD, April 25.—Under the auspices of the A.Y.P.A. of St. John's Anglican Church Warkworth, a very delightful comedy entitled "Aaron Slick from Punkin Crick" was presented on Friday evening, April 13, in the Town Hall with a large crowd in attendance. This was the first play undertaken by the young people and those who witnessed it declared it was among the best plays presented in the village.

The play was bright and peppy including singing and dancing, Potter's Orchestra providing the music for the evening. Great credit is due Mrs. W. Mowat who directed the play. The rector, Rev. T. H. Floyd, voiced his appreciation of the enthusiasm and interest displayed by the audience, and thanked them for their attendance.

The cast of characters was as follows: Aaron Slick, Fred Ward; Wilbur Merridew, Matthew Allman; Clarence Green, Leslie Tolly; Mrs. Rosy Berry, Mrs. A. Maidens; Gladys May Merridew, Mrs. George Brooks; The Girl In Red, Miss Rose Allman, Little Sis Riggs, Miss Edith Allman and hotel guests.

FEDERAL OFFENCE

WASHINGTON, April 14. (AP)—Responding to a request by President Roosevelt, the United States House of Representatives judiciary committee to-day approved legislation to make it a federal offence for anyone to flee across state lines to escape apprehension or prosecution for crime.

HEPBURN SAYS RHODES WRONG

(Continued from Page One)

method of governing through Order-in-Council.

Senator A. C. Hardy, a former president of the Ontario Liberal Association, spoke briefly—"chiefly to deny rumors of diversity of opinion and purpose in the Liberal party." He had never seen a "more unanimous, absolutely solid body of men."

Mr. Hepburn's speech was a general castigation of the past record of the Conservative Government and an assurance he would, on assuming power, wipe out "corruption and graft" and cut administration costs in half through abolishing the 23 boards and commissions "now a haven for defeated Tories."

No Wholesale Firing.

The Liberal Leader assured his listeners he did not intend making wholesale dismissals of "the little fellows" in Government employ. He was "after the big shots—the Meighens, the Cookes, and the Gabys." The high salaries of these men would be turned into channels which would help the people of the province in general. (Hon. J. R. Cooke is chairman of the Hydro-Electric Power Commission and F. A. Gaby chief engineer.)

The Abitibi Power bonds question was referred to by Mr. Hepburn. Rt. Hon. Arthur Meighen had "violated a public confidence" when he had bought these bonds with knowledge and provincial government would later purchase them at increased prices, charged Mr. Hepburn. But no progress could be made with this charge, he added, since Premier Henry—"Honest George"—had himself made $25,000 in the deal.

The Liberal Government however, would have no hesitancy in "cleaning up" affairs of Hydro, the Ontario Liquor Control Board, and ridding the province of profiteers and despoilers of its natural resources.

The delegates of the association continued their meeting to-day with various reports being presented, under the chairmanship of Mrs S. F. Grenwood, St. Catharines.

BEER AND WINE THREATEN SPLIT

(Continued from Page 1)

the bill. Discussions surrounded the campaign plans and the Voters' List Act which was believed not to include some opposition supporters' names.

Harry Nixon, Progressive leader, described the amendments to the Voters' List Act and the Election Act.

Later Mr. Hepburn addressed the Ontario Women's Liberal Association annual convention and questioned the constitutionality of the Dominion Government's 10 per cent gold tax. He said under the British North America Act only the provinces can impose direct taxation and he asked if Ontario citizens were "going to stand idly by while the grasping, greedy Bennett government taxes your natural resources."

At Sudbury Board of Trade meeting, however, Hon. Charles McCrea, Ontario Minister of Mines, expressed himself as "satisfied" there would be a revision of the tax "so that it will not halt the flow of capital for the development of our mines."

Henry in Squabble.

Premier Henry appeared before the Danforth Ratepayers' Association and delivered an address which was followed by a clash with the chairman, who is president of the association, during which cheers and boos enlivened the proceedings. Premier Henry had been questioned by one of his listeners about the York County Children's Aid Society probe and his reply was considered by the chairman as a breach of confidence because Mr. Henry mentioned a man named "Wylie."

"What do you mean coming out with that?" the chairman asked.

Mr. Henry made no reply, and the chairman added, "To h——l with you."

LIBERAL RANKS LOSE WARRIOR

(Continued from Page 1)

demned because it had not accomplished all that had been expected from it in the way of ensuring world peace, particularly as it was the only agency in sight capable of exercising a restraining influence on the trend towards warfare.

Protests continue to come to Ottawa against the Government's gold tax, but the activity of the protesters has somewhat subsided as a committee of mining experts is at work on a plan for submission to the Government which would modify the tax in such a way as to impose a more equitably distributed burden on the mines.

Engaged in a series of conferences with the Federal Government in connection with continued financial assistance to his province, Premier T. D. Patullo of British Columbia with several of his Ministers is in Ottawa. No announcement has yet been made on the progress of the negotiations.

Premier George S. Henry of Ontario is another Provincial leader in the capital to-day. It is understood he plans to interview Federal Ministers in connection with unemployment relief in Ontario.

Fashion-Craft

OFFERS FOR SEVEN DAYS

A SUIT AND A TOPCOAT

IN A GREAT DOUBLE CLOTHING FEATURE AT ONE PRICE

TWO GARMENTS FOR 37.50

HERE is a Spring Combination Event which should command the interest of many men. This offer gives you an unreserved choice of any Fashion-Craft Ready-Made Suit in our store or a Made-to-Your-Measure Suit to the value of $25.00, and you may choose any Topcoat in stock and the price for the Two will be $37.50. Please bear in mind that only regular-stocked Fashion-Craft garments are offered in this unusual Special.

Quality is never sacrificed to meet price. In all clothing purchased here you are assured of complete satisfaction, and—

THE LABEL IS YOUR ABSOLUTE GUARANTEE

Fashion-Craft Shops Limited

B. A. HICKEY, Manager - - - - - - - - 390 GEORGE STREET

RUSH POINT Y.P.L. WINDS UP SEASON

Evening is Spent in Games, Musical—Address by L. Petherick.

RUSH POINT, April 25 (Examiner Correspondence). — Miss Mae Seeney was the League vice-president responsible for the last regular meeting and a goodly number of members were present. The Rev. Mr. Kemp conducted the opening exercises. Miss Corinee McArthur read the Scripture lesson, Lloyd Petherick gave the topic, a discussion on the right ways of spending money. Mr. Reg. McQuigge gave a comic reading "Proposals." A vocal solo by Miss Jean Pollock, "No Night There," was greatly appreciated. Betty Petherick recited "Something Left," Miss Luella Keating rendered two selections on the celestophone, "Lamp Lighting Time in the Valley" and "Two Little Girls in Blue," receiving hearty applause. Lloyd and Winston Petherick sang "How Beautiful Heaven Must Be," with banjo accompaniment. The contest was in charge of Miss Marjorie Newton—the answers all requiring the word "nation" as the ending. The Blues and Khaki were tied with 20 points each, while the Whites and Reds got 5 points each.

CAMPBELLFORD

NEWS ITEMS FOR THE TRENT TOWN DISTRICT

Mr. James Blue, local contractor, is assisting J. W. Taylor and Son to install the new front to the Marsh Cafe on Front street. A steel girder has to be installed to carry the weight of the building before the old front is torn away.

Mr. and Mrs. Harry Bertrand, Miss Laura Bertrand, and Mr. and Mrs. Roy Bertrand, all of Toronto, were visitors to town over the week-end, the guests of relatives and friends.

Mr. Alfred Cassan of Peterborough is visiting relatives in town this week.

Local police are investigating the person or persons who turned in a fire alarm last evening and turned the brigade out, when there was no fire. The alarm was sent from the Queen street box. It is thought that children playing near the spot did the deed.

Mr. N. Alex MacColl, representative of Zone 15, the Ontario Provincial Command of the Canadian Legion, paid his official visit to Lakefield on Tuesday evening, when he addressed the branch at that point. He was accompanied by Messrs. J. M. Bygott and Reg. McCulloch.

ANYTIME IS TEA TIME

GOOD TEA

... a delightful work or playtime interlude

There is nothing so refreshing and heartening as a cup of GOOD tea. Enjoy it anytime, anywhere — to break the daily household or shopping round; to climax any recreation; to dispel mid-afternoon workday fag and make employees brighter and more efficient. Canada's homes all know the advantages of GOOD tea. Our offices are learning it too.

You always get more out of GOOD tea — more cups, more energy, more flavour, more refreshment — the most generous and most economical beverage the World has ever known.

It is Empire-grown for the Empire's homes and is brought to you by famous packers whose tea experts guarantee unvarying fine flavour and quality. Everyone can afford to buy GOOD packaged tea.

THE CEYLON TEA BUREAU

... nothing so refreshing as a cup of GOOD Tea

"It must be Canada Dry"

WHEN the children share the treat... then, of all times, it must be Canada Dry!

For there's no higher purity than the real Jamaica ginger and crystal sparkle of this fine old ginger ale.

For many years, it has been the one beverage everybody prefers. A case always comes in handy for entertaining.

Try the family size of Canada Dry's Sparkling Water—the new "Soda."

Family size 20¢
12 oz. size 2 for 25¢
plus bottle deposit

The Examiner

The Examiner is a Member of the Audit Bureau of Circulation.
The Daily Examiner, published every lawful evening by The Peterborough Examiner, Limited. Office: 419 George Street. $6.00 per year Delivered in City. Out-of-town Subscribers by mail, $4.00 per year.
Member: Canadian Press, Limited; Audit Bureau of Circulation; Canadian Daily Newspapers Association.
Member: Ontario Associated Dailies. T. L. Ashton, manager, Canada Permanent Building, Toronto.
U.S. Advertising Representatives: Prudden, King & Prudden Inc. Chicago Seattle, San Francisco, Los Angeles, and New York City.
Advertising Rates on Application.
B. M. GLOVER, Managing Director.

'PHONES: Editorial 1601, Business Office 1600. Private Branch Exchange to all Departments.

WEDNESDAY, APRIL 25, 1934

IT'S A DIFFERENT PROPOSITION.

It is always easier to promise economies when out of office than it is to put them into effect when the responsibilities of government have to be assumed.

During an election campaign the "outs" assail the extravagances of the "ins" and picture vividly the improved conditions that may be expected from a change of government; but when the "outs" become the "ins" the scene shows a remarkable change.

That fact has been illustrated recently in Nova Scotia where last year a Liberal Government was successful in ousting the Conservative administration, largely on the strength of explicit pledges of lessened governmental expenditures and consequently a lighter burden of taxation.

The new Government has found it impossible to implement its pledges; not only is it not able to reduce taxes but it has had to resort to more to obtain the revenue needed to carry on public business.

There has been a sharp jump in provincial taxes.

The gasoline tax has been raised to eight cents a gallon, and more money is to be obtained from banks, trust and loan companies, finance companies and telephone companies.

New levies are to be collected from chain stores, gasoline stations, telegraph companies and smaller corporations.

The telegraph tax, for instance, will claim five cents on every telegram, with some minor exceptions, passing from one point to another in Nova Scotia.

Banks are to be required to pay a flat rate on head offices and branches, plus one-tenth of one per cent. each year of the paid-up capital which they employ in Nova Scotia, plus again one-twentieth of one per cent. of the volume of business they do within the province up to $1,500,000, and one-sixteenth of one per cent. above that figure.

Not bad for the first year of a Government elected to out down taxation.

THE TRUTH COMES OUT.

When the Stratford furniture strike was in progress last fall a number of Ontario newspapers, including The Examiner, felt it necessary to sound a note of warning in regard to the Workers' Unity League whose agents took an active part in the Stratford trouble.

The journals which took that position were assailed in many quarters as being hostile to the interests of the workers because they stressed the Red nature of the W.U.L. and declared that the chief purpose of the organization was to stir up trouble.

That the newspapers were right is evident from the news now coming from Stratford where ninety-five per cent. of the employees of the city's largest furniture factory have announced that they want nothing more to do with the Workers' Unity League or with its agents.

The warnings of last fall have been justified, and Stratford workers are able to see the truth of what they were told months ago, namely that the Workers' Unity League was more concerned with causing disturbances than it was in securing better wage and working conditions for the furniture workers.

As a matter of fact, the Stratford strike would have been settled weeks earlier and probably on more satisfactory terms than were finally secured had it not been for the insistence of W.U.L. agitators that the league must be recognized before the men returned to work.

In the long run the league was not recognized, the workers were kept out of employment weeks longer than there was any need for them to have been, and the industry was badly crippled, all because the Workers' Unity League sacrificed the workers to the prestige of their own trouble-making organization.

NEW GOLD PROJECTS.

While public opinion seems to favor the gold tax in so far as the more prosperous mining concerns are effected, there is undoubtedly much to be said in support of a modification of the levy in the case of low grade ore propositions.

As a consequence of the high price of gold there has naturally been much new activity.

British Columbia, for instance, is witnessing a rejuvenation of many of its old placer camps, some of which have been virtually abandoned for years, we learn from the National Revenue Review.

One of the areas being given considerable attention is the northern section of the Omineca district, where gold was first discovered in 1861 and which for a time enjoyed wide fame as a placer gold producer.

The current activity in the area in search of gold presents a striking contrast with that of the early days.

Crude hand methods were employed by the old-timers and the extensive use of machinery was not possible.

Nowadays with the extension of roads and with air transport available, heavy machinery is being shipped into the district.

Successful operations will depend largely upon the use made of scientific methods in the search for deposits. Shrewd prospectors of the past overlooked few readily accessible deposits, many of which were worked, even though they eventually proved to be too low grade for profitable operation.

By employing modern mechanical prospecting methods it will be possible to map the surface of the bed rock and to follow the old channels, even though they may be deeply buried, and by drilling the value can be testified.

Thus there are distinct possibilities in this once famous section of British Columbia, but the tax on gold, unless modified to some extent, may interfere with many projects that had sprung into being because of the price to which gold had climbed.

POWER RESERVES.

In the latest advertisement of the series through which the Ontario Municipal Electric Association seeks to inform the public as to various features of the Ontario Hydro-Electric system and its operation, the acquisition of power from private sources is justified.

The provision of adequate electric power to meet actual demands with a sufficient reserve margin to ensure continuous service has always been a matter over which there has been argument.

There are several considerations that should be taken into account.

In the first place, the normal rate of growth in demand is of importance.

The records in this regard show that the growth in electric demand in Ontario during the eighteen years up to 1930 was around 11 per cent. per year.

It is evident that to meet such a demand it is necessary to arrange for fresh supplies of power well in advance because these cannot be obtained at a moment's notice.

With a big system like the Ontario Hydro it becomes necessary that hundreds of thousand of horsepower must be planned or contracted for or under construction in addition to the power actually in use.

Then there is the question of how much reserve power should be kept actually available in excess of demands.

While some large power undertakings keep a reserve capacity on hand of 30 per cent. or more, the Ontario Hydro is able to maintain its service, according to officials, with a minimum reserve capacity of ten per cent.

It is claimed that the power users of Ontario are in a fortunate position to-day as a result of the Hydro's provision of new power supplies from the Chats Falls plant and from purchased power of having available a reserve supply of power sufficient to safeguard Ontario industries and workmen from the delays that without such reserves would have hampered the process of return to fuller activity.

BUT IT WORKS BOTH WAYS.

Figures presented by Hon. E. N. Rhodes in his Budget address showed that during the 11 months ending February 28, 1933, our exports to the United Kingdom were $170,195,000, while for a similar period ending with February of 1934 they had risen to $204,747,000, showing an increase of $34,552,000. During the same time we had purchased from the United Kingdom $79,366,000 in the 1933 period and $95,277,000 in the 1934 months, making an increase in our purchases $15,921,000.

In short, the increase in what Britain bought from us was $34,562,000, while the increase in our purchases from Britain was $15,921,000. We prefer to sell to Britain much more than we purchase from her. We follow the same system in our dealing with the Empire in general, as our sales were $248,667,000, and our imports amounted to $127,393,000.

Referring to this tendency, the Toronto Globe has an explanation. We quote:

> "It must be remembered that Canada is debtor to the United Kingdom for great sums of money advanced to build railways, to finance commercial enterprises and loan companies, and in a lesser degree to construct public works. The only way in which we can pay interest on these loans—and provide funds in London for repayment of principal—is by sending out an excess of exports over imports. If our exports, as a whole, were no greater than our imports it could only mean that we were not paying the interest on our debts."

We think it would be difficult enough to make this line run straight through. The people who put up money in Britain for the development of railways or any other enterprises in Canada would be private investors. They would put up their money just the same as people in Canada might for the exploiting of an oil field in Mexico or a railway in Brazil, and we cannot see where such investors would have a right to call upon the Government to make trade agreements for their special benefit. Nor would they have any right to expect the manufacturers in their country to look for greater markets in Canada, only to find that the greatness was very much on the other side.

The greatest good we can receive is an outlet in the British market for our farm produce, and we have been getting it. Britain has exhibited a willingness to implement in a practical way the undertakings to which she subscribed at the Ottawa conference, while we have shown tardy progress to carry out our obligations. The batting average at the end of the first 11 months seems to be 34 to 15 in favor of Britain.

We admit it would be an ideal arrangement if we could be certain of paying our foreign obligations by always being able to export more than we import, but we believe Britain has as much right as we have to measure the trading by the same sort of a yardstick. Truth is, this paper has not yet been convinced that Canada has gone as far as she should in seeking to put into operation the trade agreements into which we entered with Britain and the rest of the Empire.—Stratford Beacon-Herald.

EDITORIAL NOTES AND COMMENT.

It looks as if "all dressed up and no place to go" will describe the plight of dry electors in the coming provincial campaign.

London (Ont.) police have refused to issue a permit for a May Day parade. The precaution may be justified, but most people will feel that it would have done no harm to permit the would-be paraders to let off steam in that way.

Liberals and C.C.F. members in the Federal Parliament are wide apart in their appreciation of most issues, and the situation must be a source of satisfaction to the Government.

The gold mining industry is being called upon to provide ten million dollars in federal taxes. Last year the tobacco users of the country contributed two and a half times that sum to the Dominion treasury.

Unemployment is steadily decreasing, according to official figures, but relief operations will be necessary for a long time.

A rise in prices follows an improvement in trade as an effect of the latter. We cannot reverse cause and effect.—Professor J. H. Jones, of the University of Leeds.

The slang-whanging indulged in at Ottawa this week by Hon. Peter Heenan and Mr. Eccles Gott does not add to the dignity of parliamentary procedure.—Toronto Globe.

THE OLD HOME TOWN

Registered U. S. Patent Office

By STANLEY

STORM DRIFT

By ETHEL M. DELL

(Continued from yesterday.)

CHAPTER 47

Tiggie took no note of tide or time or indeed of anything else as he fared forth upon this new journey. His main idea was to fill in an empty evening, and to walk was the only feasible means that occurred to him of so doing. That he was already tired did not somehow seem to matter. He was only dimly aware of fatigue, and the goad to do something, get somewhere, before the day was over, was considerably stronger than any bodily discomfort. The vague mist that hung over the sea was somehow expressive of his state of mind. He was dully miserable without definitely knowing why. It was not active jealousy of Harvey's power to attract interest, so much as discontent with his own complete inability to do so, that possessed him. He was convinced now—fully convinced—that Harvey had lied to him that afternoon. He had not probably been in a state to differentiate between truth and fiction, and it had given him a moment's fantastic amusement to flatter Tiggie in his odd, left-handed fashion. But he had been a fool to have let himself be taken in by it. He always was more or less of a fool, he reflected, digging his heels with a certain vindictiveness into the yielding sand. What wonder that people sought to take advantage of him—even maniacs like Harvey—even the shipwrecked like Viola?

He tried to shut out the latter thought, but it clung. Had not she herself confessed to it? His very foolishness, his vulnerability to fraud, had led her to seek refuge on his raft, well knowing that he would not refuse it to her, even though the added burden swmaped them both. How could he ever hope to possess anything more than her gratitude mingled with her pity for his softness?

That was what he was. He was soft!—And every woman who came near him sensed it. It was a quality that had no real appeal for women. He remembered with bitter self-contempt that old affair of his, when he had helped little Peggy Musgrave to achieve the desire of her heart—in which he had never had any place. Would she have liked him better perhaps if he had been more selfish, more assertive of his own rights and interests? Had he failed to win her love because he could not command her respect?

Reason told him no, but he continued to torment himself with such questionings notwithstanding. He was just an amiable fool to the rest of the world, and it was only by a queer perversion of egotism that he could view himself in any other light. They were all wrong, but he could not prove it to them. He was cursed by an ineradicable humility with which some asinine fairy godmother must have presented him at birth, and he was incapable of claiming any position for himself save that allocated to him by others. Whatever he did, by some unwritten law, he was compelled to fall into line with the needs and circumstances of other people. To strike out for himself was for some reason forbidden. His was the task to place himself at the disposal of all the rest, to be ignored or made use of according to necessity. While everyone else fought and grabbed for what they wanted, he could retain nothing for himself but must forever hand on such prizes as came his way. And it was useless to attempt to rebel and desert his post. Fate, the inexorable, invariably brought him back to it. It was all he was fitted for since the edict had gone forth that he should never fight for himself.

Thus and thus filed the dreary parade of Tiggie's thoughts as he pursued his solitary way along the rocky shore. And the hours went by unheeded, and the tide rose with a muffled roaring which any but a fool like Tiggie would have taken for a warning; and the day died with a strange, metallic suddenness long before its time in the ever-gathering, ever-spreading smoke screen of the coming storm.

The breaking of the storm was as sudden and infinitely more compelling than the dying of the day. There might have been a few preliminary rolls of thunder, but if there were they were so mingled with the incessant roar of the incoming tide that as such they were not distinguishable.

But there was no mistaking the storm when it burst in a blinding downward tremor of lightning like the swift unsheathing of a sword, and close upon it a crash as though all the chariots of heaven had charged the gates. Thereafter came the seething hissing rush of the rain as it left the sky, and then in a moment it was descending in torrents that whipped the rocks and sand like a thousand flails and dropped a quivering black curtain upon the awe-stricken world.

It was a tempest of almost tropical intensity and even Tiggie was startled out of his absorption at last. He made a dive for shelter towards a dim rock that loomed at hand, but the storm demons laughed at his puny effort, and for the next few seconds it seemed to him that the elements all combined against him in the endeavor to reduce him to a powerless pulp. Before he could have counted 20 he was completely drenched as though he had plunged headlong into the sea. Another vivid flash of lightning gave him some idea of his surroundings and he swiftly quitted his first inadequate shelter to plunge inwards towards the cliffs. Here he knew were caves in plenty though he had never explored them, never in fact throughout his stay in Farne had he wandered so far. By the flickering lightning which speedily became almost incessant, he saw that he had reached a small inlet from which the little fishing village was not visible, being cut off by a jutting headland which he had passed unnoticed some distance back. A further belt of rocks in front of him seemed to hem him in, but he was not concerned with this, for he had no intention of pursuing his way any further along that storm-swept shore. The rain had become hail, and large stones battered him with a violence which drove everything but the immediate need for an asylum of some sort out of his head. He ran as he had not run for years, pounding over the slipping shingle through the raging tempest till the great cliffs barred his progress, and then turning and springing from stone to stone till he found a hole into which he could squeeze himself and find comparative dryness.

Thence, panting and exhausted, he looked forth upon the tumult, good-humoredly cursing himself for his folly.

"Of all the damned fools," he said, "I am the damnedest."

It was a wonderful sight upon which he gazed. The whole sea was lit up with the amazing lightning that crossed and double-crossed the thunder-riven sky. Great masses of torn cloud hung like tattered scenery over the water which no longer looked solid but was whipped into foam by the great storm-wind that drove across it. The magnificence of the spectacle compelled Tiggie's admiration though he would gladly have sacrificed it to have been allowed to walk home in peace. The terrific downpour, however, made this quite impossible, and so finding a damp ledge in his retreat on which to sit, he resigned himself as cheerfully as possible to the inevitable.

To and fro the great storm raged, now near, now far, turning the fallen night into pandemonium, while Tiggie remained a prisoner, feeling as if prehistoric monsters were rending the rocks in search of him. Not being super-imaginative, he did not feel greatly alarmed, though he did presently admit to himself after a prolonged interval of deafening noise that it was getting beyond a joke. He blinked at the lightning which flamed across the heavens like mighty balls of fire flung from a giant's hand, and earnestly wished that it would cease. The streaming rain almost blotted out the sea, though now and then between the crashes of thunder he heard the roar of the waves as they hurled themselves upon the shore.

It was a long time before the sound, gradually increasing in volume, conveyed anything in the nature of a warning to Tiggie. The storm was so paramount that he had thought for little else, and it was not till this began gradually to abate that he realized the sea was claiming its own share in the general tumult, was in fact slowly becoming the dominating factor thereof.

When that realization dawned upon Tiggie, it did not for several minutes scare him. He knew that the coast was described as tricky by Joe Penny and others, but that any tidal tricks could ever be played upon him was a possibility which with his limited and purely fair weather knowledge of the vicinity had never crossed his mind. It needed more than noise to imbue him with a sense of danger, and as though the storm fiend that had imprisoned him became suddenly impatient of his lack of understanding, the elements abruptly combined to drive the lesson home. In a downward-flickering flash of lightning, a huge wave became terribly illuminated, towering above a tall rock in the foreground, broke with a crash, and swirled in a mass of foam almost up to the very entrance of Tiggie's hiding place.

That taught him all he needed to learn. Ere the wave receded, he was out in the open, stamping on the shingle, waiting for another illuminating flash to show him a way of escape. Once more he called himself a fool—this time with more vehemence. To have forgotten the tide! To have wasted all that precious time in watching the raging elements, when one of them had in effect been gradually closing in upon him as a monster advancing upon his prey! And now to find himself cut off!

But this was unbelievable, unthinkable. There must be some means of deliverance. To be caught there by his own arrant carelessness—like a rat in a trap—was one of those absurd situations that could not possibly materialize. The cliffs—he was sure they were not unscalable. If only the lightning would flash again! Here in the murky night he could discern nothing.

But the storm was passing. The lightning was less frequent and far less vivid. Only the overwhelming clouds remained—and the rising, wind-driven sea.

Desperately he stood and waited till presently a vague illusive shimmer of light glanced upon the scene and was gone. It showed him no path up those frowning cliffs—only the narrowing space between them and the oncoming breakers which had drawn far nearer than he had thought possible even in those few moments that he had stood on the beach. But though at this point he fully realized all to which, hitherto, he had been blind, he kept panic at bay. He had at least that advantage over his more sensitive fellows. His nerves were of the steadiest. He might be slow to see an emergency, but he had his full strength to cope with it when he did.

(To be continued)

What's in The NAME

of Canadian Cities and Towns?

By FRANK H. WILLIAMS

SASKATOON, SASKATCHEWAN

The city of Saskatoon attained its present size as a result of the growth of two towns on opposite banks of the South Saskatchewan River. That portion on the east side of the river was originally known as East Saskatoon, and the portion on the west side as West Saskatoon. As the original villages grew and confusion between the similarity of names increased, the name of East Saskatoon was changed to Nutana, a word which is claimed by some to have had an Indian origin, meaning "first-born," because it was the first settlement.

The name "Saskatoon" is derived from the Cree name "Mis-saskquah-too-mina" or "Mis-sak-a-too-mina", and sometimes contracted into "Sask-a-too-mina." These words are the plural. The singular is secured by dropping the final "a." The name was given by the Indians to the berry which is found in such profusion in the vicinity. According to a member of the original townsite survey party, the Indians used to gather large quantities of these berries and walk through the camps selling them, crying what sounded to the members of the party, "Saskatoons, Saskatoons."

A Thought

TIME

Much of our time is wasted and our energy dissipated by fruitless worrying and waiting for our dreads and fears to materialise. Today is the morrow we worried about yesterday, and there's nothing wrong with today, except as it is marred by our foolish fears or careless acts.

ON THIS DATE

A DAY IN CANADIAN HISTORY

By Fred Williams

TWO M.P.'S FOR ONE SEAT

On this date, in 1871 the House of Comons of Canada formally declared two men elected for the same seat. It is a peculiar story. The first election in Marquette after the admission of Manitoba into the Confederation was held March 2, 1871. The return of the returning officer showed that each of the two candidates, Angus McKay and James S. Lynch, had received the same number of votes, 282 each. If such a thing happened now the returning officer would give the deciding vote, but there was then no provision for such a decision and so he made the return to Ottawa as required by law.

In due course the matter was brought before the House of Commons, which referred it to the committee on privileges and elections. The body held several sittings and reported to the House that the returning officer should have declared both candidates elected.

On April 25 the Clerk of the Crown in Chancery attended and was ordered by the House to amend the return so as to declare both candidates elected. This was done, and Dr. Lynch, who was present at Ottawa, forthwith subscribed to the oath and took his seat. Then Hon. Hilyard Cameron drew attention to the rule which provided that a member must withdraw while the matter of his election was before the House, whereupon Dr. Lynch withdrew. On May 13 Mr. McKay arrived in Ottawa, presented himself took the oath and his seat; but the rule of absence during investigation was again invoked and he had also to withdraw.

The final result was that Marquette had no representative that session for the investigating proceedings were long drawn out and before they were concluded Parliament was dissolved. Neither McKay nor Lynch contested the seat in the election of 1872.

Voice of the People

Editor Examiner,

Dear Sir,—I would like to make a slight but important correction to Dr. Wyllie Clark's reply in the Saturday issue, to a correspondent in reference to the Buddhist religion.

In the main his answer is correct and very fair but it must be pointed out that Siddartha Gautama, who became "a" not "the" Buddha never taught, nor did he imply that "Nirvana" meant "extinction," as Dr. Clark states. This is a very common mistake of the western world and does a grave injustice to a great and noble religion; a religion so sublime that many hold a careful study of Buddhism is essential to a proper understanding of our own Christianity. Be that as it may, what Gautama did teach was that the goal of the human soul, Nirvana, was the attainment of a state of conscious unity with the Absolute, an at-one-ment with God. Not a blank nothingness of non-being, but a true mystical union absolutely parallel with the Christian doctrine of the mystic unity with Christ as enunciated in our New Testament, which is a very different thing than "extinction."

I am aware that Buddhism today is split into many differing sects and that some have departed from the primitive teachings. The same holds true of all religions, including our own. But among the purer forms of the Buddhist religion, notably the Len sect, the doctrines are held in their pristine purity, both in the outward form "for the multitude" and also in the more esoteric teaching for the few that are spiritually ready, and the difference between esoterie Buddhism and esoteric Christianity is so slight that it amount to no more than a coloring as it were of the essential truths based more upon racial characteristics than upon any real difference.

The Rosicrucian Order has many thousands of members of all religions and nationalities and while the Order itself is not a religious body, being devoted solely to truth in all its aspects, and indeed has no religious qualifications for membership save a belief in God, yet in justice to our Eastern membership who are sincere followers of the religion into which they have been born I would be glad if you would kindly publish this letter and so help remove a misconception. We are too apt to forget that the Master said "Other sheep have I, but not of this fold," and the remarkable parallelism between the Buddhist scriptures and our own, affords a certain amount of ground, even for the thoughtless for belief that God is not thoughtless or unkind in causing one human soul to be born into one religion and the other into another. It is not by our human will that some of us are born of this nationality or that, in this part of the world or in another. Thanking you.

Yours truly,
R. Farthing.

District Commissioner,
Rosicrucian Order, AMORC,
San Jose, Cal.

IN DAYS GONE BY

Items Taken From Old Fyles of The Examiner

APRIL 25, 1924.

The local Radial Railway will curtail its Sunday service for the summer, Sunday street cars proving a non-profitable business.....Two barns, belonging to John Hodson, below Downer's Corner, burned with the loss of implements, fifteen cows and five horses.

APRIL 25, 1914.

The local Auto Association plans to post signs on main roads throughout Ontario, reading: "This way to Peterborough."....There are about two hundred automobiles in this city now, a ratio of one auto to every hundred people, or one to every twenty families.

APRIL 25, 1904.

Seven shop and twenty hotel liquor licenses were issued locally for 1904 yesterday.....J. Murphy, hostler at the Clunan House, was kicked by a horse this morning and removed to the hospital, suffering a fractured shoulder blade.

One-Minute Pulpit

For everyone that asketh, receiveth; and he that seeketh findeth; and to him that knocketh it shall be opened.—St. Luke 11:10.

ALL OF US

(By Marshall Maslin.)

I CAN'T DO IT

Perhaps I'm stubborn. (It's been suggested that I am.) Perhaps I'm lazy. (That's an idea, too.) And perhaps it's just that I don't like being put on the spot....Whatever the reason, I don't think I'll write the letter.

It is one of those chain letters I've been asked to copy and send to nine of "the most intelligent" among my friends. If I do that, "good luck and good cheer will continue to follow this chain." The letter says: "The chain was started in Flanders by an American general in the artillery and must go around the world three times. Forward, if possible, before 24 hours. During the nine days to follow, count the days, a happy event will take place and fill you with joy.

If you take this as a joke, bad luck will befall you. Mr. Brown of Victoria won $250 on the ninth day. The Wilcox home burned down because they failed to take this seriously. Pola Negri attributes all her good luck to having carried out instructions."

And I ought to do it because all those other people did....I'd be in good company, too....I see the names of a Mrs. Alfred DuPont, of a Baron Ailney, of a Judge Holme, of Pauline Lord and Joan Bennett and Spencer Tracy and Ann Pennington and Vivian Segal and lots of other people—and if they took the trouble to make nine copies and keep the chain going, then why shouldn't I do the same. It's such a little thing to ask—why don't I?

Well, I don't like the threat that something terrible will happen to me if I don't do it....And I'm sorry for the postal service—think of the poor postman if every person made nine copies and sent them and every receiver made nine more and so on....And I AM lazy and I AM cantankerous and I don't put much stock in that American artillery general in Flanders.

And perhaps I'm too superstitious to keep the fortune chain letter going on and on forever....Those other people copied it and sent it because they WERE superstitions. For the same reason I'm NOT going to do it. I'm afraid my luck would change if I did. I'm sure something unfortunate would happen to me if I relied on a chain letter instead of my own energies or my personal luck.

Arrival of latest models of American cars has boosted Belgium's auto business.

TO SCOTLAND WITH TOM HAMILTON

The renowned Entertainer in song and story as Conductor on these special sailings

	From Montreal	From Glasgow
ATHENIA	May 4	May 18
LETITIA	June 15	June 29
LETITIA	July 14	July 27
LETITIA	Nov. 29	(from Quebec)

LOW OCEAN RATES

	One Way	Round Trip
Cabin Class from	$122.	$226.
Tourist Class from	104.50	189.
Third Class -	82.	144.50

Ask for our folder about this and other features of Scottish character.

Apply to your local agent—"No one will serve you better" or Anchor-Donaldson Line 217 Bay Street, Toronto

SAIL ANCHOR-DONALDSON

"RIGHT TO THE HEART OF GLASGOW"

Wall Street Down - Brewery Stocks Active - Mines Weak

MARKET QUOTATIONS

QUOTATIONS COMPLETE TO CLOSING TIME

Toronto Stocks
BIGGAR & CRAWFORD

	High.	Low.	Close
Abitibi	2⅛	..	..
Con. Bake	10¼	..	..
Br. Am. Oil	15	..	..
Can. Bread Co.	4-4⅛	..	..
Bldg. Prods.	22¼	22	22
Bell Tel.	120	119¼	120
Burt F. N.	33-3¾	..	..
Brazilian	10¾	10⅜	10½
B.C. Power "A"	29b	..	..
Can. Cem.	8⅛	8	8⅛
C. P. R.	16½	16¼	16⅜
Can. Dredge	23½	23¼	23¼
Can. Canners	7⅛-¼	..	..
Can. Oil	14½	..	..
Can. Malt	34½	33	34½
Cockshutt	8¼	8	8
Dom Bridge	35¾	35½	35¾
Dist Seagram	19⅝	19¼	19⅝
Dom Stores	21½-¾	..	..
Ford "A"	23⅝	23½	23⅝
Gypsum, L. & A.	6⅞	6⅝	6⅝
Cons. Gas	179	..	..
Goodyear	127	125	127
Walk. G. & W.	42¼	41½	41¾
Int. Nickel	2875	2840	2860
Int. Util A	4⅛	3½	3½
Int. Util B	95	....	....
Ind Alcohol	13½	13¼	13½
Imp Oil	14⅞	14⅝	14⅞
Imp Tobacco	11⅝	....	....
Con Smelt	166	164	164
Laura S	59	58	59
Loblaw A	17⅞	17½	17⅞
Mont L H and P	38	37¼	37¼
McC Frontenac	13⅜	12¾	13⅜
Massey Harris	5⅞	5¾	5¾
Moore Corp	17¼	....	....
Page Hersey	73	73	73
Pressed Metals	19¼	....	....
Power Corp	12½	....	....
Photo Eng	19¾	19½	19½
Int Pete	2⅛6	26¼	26¼
Std Steel	7	....	....
Serv Stations	8¼	....	....
Sup Petro	26	....	....
Stand Pav	3½	....	....
C Vinegar	36	....	....
Wneres	8¼	....	....
Westons Ltd	39½	39	39
Steel of Can	37¾	....	....

Grain Quotations
BIGGAR & CRAWFORD

CHICAGO.

	May	July	Sept.
High	76	76⅞	77⅝
Low	74¼	74	75¼
Close	76	76⅞	77⅝

WINNIPEG.

	May	July	Oct.
High	64½	65⅝	67⅝
Low	64⅛	65¼	67⅛
Close	64⅛	65⅝	67⅝

LIVERPOOL CABLES.

Due—¼-⅜ low.
Open—⅜ low.
1.30—¼-⅜ low.
Close—¼-½ low.

New York Stocks
BIGGAR & CRAWFORD

	High	Low	Close
Atchison	69¾	68½	69⅞
Aubrn Auto	42¼	40⅝	42⅛
Allied Chem.	148½	148	148
Am. Can.	103	..	..
Am. Smelt.	43¼	42¼	42½
Am. R. & S.S.	15¾	15½	15⅝
Am. and For. Pow.	9⅞	9¾	9⅞
Am. Tel. & Tel.	121½	121¼	121⅝
Am. Woll. Mills.	24⅝	23¾	24
Anacon. Copper.	16½	16⅜	16⅜
Balt. & Ohio.	29	28⅜	29
Baldwin Loco.	14	13⅞	13⅞
Bordens	25½	25⅜	25½
Byers, A.M.	27½	27¼	27½
Bendix Avn.	19	..	..
Beth. Steel	42	41¾	42
Briggs.	19⅛	18½	19⅛
Canada Dry	16½	16¼	16½
Can. Pacific	16½	16¼	16½
Case, J. I.	70	69½	70
Chrysler	51⅞	50½	51¼
Columbus Gas	15⅝	15½	15½
Coca--Cola	126⅜	125½	126
Cons. Gas	38⅛	37¼	37⅜
Com. Solvents	28	27⅝	28
Dupont	96¾	96⅛	96½
Erie	22½	22¼	22¼
Elect. B. & S.	17⅛	16⅞	16⅞
Elect. P. & L.	7⅜	7¼	7¼
Elect. Auto L.	26⅝	26⅜	26⅜
Freeport Texas.	45⅝	45¼	45⅝
Fox Film.	16⅛	16	16⅛
Gen. Electric.	23	22⅝	22⅞
Gen. Motors	39⅛	38½	38⅝
Gillette S. Raz.	11⅝	11⅜	11⅜
Goodyear.	37	36½	36⅝
Hudson Motors	19⅜	18⅜	19
Int. Harvester	41⅜	41¼	41¼
Inter Nickel	28⅞	28½	28⅜
Interboro R.T.	9¼	8⅞	9¼
Inter. Tel. & Tel.	14⅝	14⅜	14⅝
Johns-Manville.	57¼	56½	57¼
Liquid Carb.	34⅝	34	34
Mont. Ward	31¼	30⅜	31⅛
Mack Truck	32⅛	..	..
Nash Motors	23⅛	22⅝	23¼
N. Y. Central	34⅞	34⅜	34⅞
Nat. Biscuit	43⅜	43⅛	43½
North American	19⅜	18⅞	18⅞
Phillips Pete	20⅝	19⅞	20
Pack. Motors	5⅛	5	5⅛
Penn. Ry.	34½	33⅝	34¼
Pub. Serv. N.J.	39½	38⅝	39½
Radio Corp.	8¼	8⅛	8⅛
Radio Keith	3¼	3⅛	3¼
Sears Roebusk.	50⅛	49⅝	50
Sim. Bed Co.	20½	19⅝	20⅛
Stand. Brands	27⅞	21⅜	21⅜
Stand. Gas & El.	13⅜	12⅞	12⅞
Std Oil of N.J.	45½	45⅜	45⅜
Socony-Vac.	16⅜	16⅛	16⅜
Studebaker	6¼	6⅛	6⅛
South. Pacific.	28½	28⅛	28⅛
Texas Corp.	26⅞	26½	26½
Timken Roll. B.	34⅜	34⅜	34⅜
Tex. Gulf Sulph.	37⅜	37⅛	37⅛
Union Pacific.	132	131	131
Union Carb.	46⅝	45¼	45¼
United Corp.	6⅝	6⅛	6⅛
U. S. Rubber	23	22⅝	22⅝
U. S. Steel	51¼	50⅝	51
Westinghouse	40⅞	39½	40⅛
Warner Bros.	7⅜	..	..
Yellow Cab.	5⅞	5¾	5⅞
Woolworth	53⅝	53½	53½
Nat. Distilleries	31⅛	30¼	30⅞

Toronto Mining
WATSON, WALLACE AND CO.

	High	Low	Close
Acme Oil	29½	28½	28½
Ajax Oil	122	120	120
Ashley Gold	103	100	103
Aldermac	27	25	25⅜
Amity	2⅜	2½	2½
Bagamac	27	24	26
Base Metals	165	162	162
Barry Hollinger	16¼	16	16
Bobjo	53	51	51
Braylorne	1370	1350	1350
B. R. X.	130	120	125
Bunker Hill	4½	3½	3½
Columario	40	35	36
Can Kirk	11	10¼	10½
Chem Research	275	265	265
Cen Patricia	75	70	70½
Cen Manitoba	10½	....	....
Coast Cop	500	....	....
Cassels Treth	63	60	62
Dalhousie Oil	50	48¾	50
Dome	3715	3690	3715
Dom. Ex.	4⅞	5⅝	4⅞
Eldorado	350	336	340
Falconbridge.	385	380	380
Federal Kirk.	7	6¼	6½
Hollinger	1635	1590	1600
Home Oil	160	..	..
Howey.	124	117	118
Hudson Bay	1340	1335	1335
Int. Nickel	2875	2840	2860
Kirk. Hudson	70	65	67
Kirk. Lake	60	58	60
Kirk. Town.	30	28	30
Gods Lake	148	140	140
Gunnar.	180	164	170
L. Maron	9¼	9	9¼
Bear	56	50	52½
Green St.	93½	85	87
Park Hill	56	..	..
Read Authier	100	98	100
Jackson Man.	10½	10¼	10½
Halcrow.	33	29	31
Harker.	13	11	11
Paymaster	29½	27½	27½
Goldale.	17	15½	16½
Lakeshore	5200	5125	5150
Lee Gold	15	..	..
McIntyre	4650	4585	4650
Macassa	283	275	282
Maple Leaf	71	69	69
Malartic	57	56	56
Mining Corp.	210	205	205
Malrobic	6½	5⅞	5⅞
Moffat-Hall	7	6	6½
McMillan	66	64	64½
McVittie-Grah.	84	76	76
McWatters	44	42	43
McKenzie	114	112	112
Noranda	4350	4310	4325
Northern Canada	36	..	..
Nipissing	240	235	240
Nordon	13-14	..	..
Pend-Oreille	100	95	98
Pioneer	1325	1320	1325
Premier	135	130	130
Reno Gold	98	95	95
Ribago	1¾	1⅝	1⅝
Sheritt-Gordon	120	115	116
Siscoe	234	226	229
San Antonio	395	378	381
Sudbury Basin	175	170	170
St. Anthony	60	54	60
Sylvanite	281	270	273
Teck-Hughes	670	655	670
Towagmac	62	60	62
Thompson Cad.	51	49	50
Ventures	95	92	92
Waite-Amulet	130	..	..
Wayside	38	37	38
Wright-Harg.	77	75	76
Wright-Harg	955	935	950
Wainwright	77	75	76
White Eagle	38	35	35½

UNLISTED.

Beattie, 118-125.
Little Long Lac, 450-460.
Bathurst, 6½-7½.
Ilschbach, 7 bid.
Smelter Gold, 32-33½.
Young Davidson, 39-43.
McLeod-Cockshutt, 45-46.
Long Lac Lagoon, 19-23.
Red Lake Gold Shore, 35-38.
Toburn, 160-170

TORONTO LIST DIVIDES EVEN

Heavy Buying in Brewery Corporation Stocks Brings Market Out of Rut.

INTERLISTEDS LOWER.

TORONTO, April 25 (C.P.). — Heavy buying of the Brewing Corporation stocks pulled the industrial section of the Toronto Exchange out of the rut to-day and secured a sufficient following to give the board an even break on losses and gains. The influence of the New York market was on the downside, the interlisted shares closing lower. Steels and utilities were also firm to strong.

Brewing Corporation Preferred was carried up to a close at 28¾, a net gain of more than 3 points and a new record price. The Common, closed at 10⅛ for a gain of ⅝. Cosgrave added ⅝ but the other beer shares finished fractions higher.

Distillery issues moved within a narrow range and closed unchanged or within ¼ point of Tuesday's final prices. Volume was heavy in Walkers and fair in Distillers Seagrams.

LONDON (CP)—The application by the Association of British and Irish Millers for an increase of the present duty of 10 per cent on foreign flour has been rejected by the Imperial Duties Advisory Committee.

ROOSEVELT AIMS TO HURRY NAVAL CONSTRUCTION

Over Hundred New Ships to be Built—No Total Set For Year.

$1,500,000,000 TO SPEND.

Legislation Already Allows Putting U.S. Tonnage Up to Treaty Limits.

WASHINGTON, April 25.—(AP)—President Roosevelt intends to ask authority in a forthcoming supplemental appropriation bill to start actual naval construction to bring the United States fleet up to treaty limits.

This would permit the president to begin the construction program any time he sees fit.

Legislation recently enacted authorized a building program up to treaty limits.

The appropriation measure, totalling a little less than $1,500,000,000, will go forward to congress as soon as the revenue bill has been finally framed.

This is the general lump sum recovery appropriation outlined by the president in his budget message and $500,000,000 of it will be tagged for public works construction.

The president has not decided how many ships, if any, of the more than 100 new ones authorized by Congress will be built at this time.

However, he does want authority to use the new general funds for this purpose if he desires.

With new labor disputes nearing the White House, President Roosevelt also renewed efforts today to establish a definite industrial arbitration board.

SLIGHT LOSSES MINE LEADERS

Golds and Base Metals Reflect Weakness in New York Market.

SILVERS UNSETTLED.

TORONTO, April 25 (C.P.). — Traders in the mining section of the Toronto Stock Exchange took a gloomy view of the outlook to-day and sold stocks in sufficient quantities to depress prices generally though losses at the close were limited to about 75 cents among the leaders. Silver stocks were unsettled by the drop for bar metal and the golds and base metals merely reflected the note of weakness in the New York market.

Although 25 cents to 50 were nipped off Lake Shore, Dome and McIntyre, these issues came out sparingly. Hollinger met with freer sale and a drop to $16 showed a loss of 50 cents. Teck Hughes recovered to show a gain and Wright Hargreaves were off about 10 cents. Bralorne and Pioneer receded 25 cents each.

BOND LIST

WATSON, WALLACE & CO.
DOMINION OF CANADA

1936	104⅝-105¼
1937	109¾-110¼
1941	107⅝-108¼
1952	101⅝-102½
1958	104⅝-105

PROVINCE OF ONTARIO

1948	108¾-109⅜

VICTIM OF KNIFE WOUND.

TORONTO, April 25 (C.P.). — Condition of Maurice Toultan, suffering from knife wounds allegedly inflicted by his brother-in-law, was reported at hospital to-day as 'fair' and resting more easily. It was expected he would recover.

Police allege that Toultan was stabbed by James Ferguson, 45, during a quarrel at the former's home. Mrs. Toultan was also wounded and taken to hospital. She was allowed to return home after treatment. Toultan suffered internal injuries from a deep knife wound.

LARGER WINE EXPORT

LONDON, April 25 (C.P.-Havas) —Repeal of prohibition in the United States has had the effect of doubling the quantity of wine handled on the London docks, the Port of London Authority to-day announced. During March, this year, 56,000 bottles were handled. Last March the number was only 24,000.

Red Lake Prospector Deserts Mining Field Fruits And Vegetables Are Scarce

TORONTO, April 25.—(C.P.) — Husky, broad-shoudered youth, J. C. Biron, self-described Red Lake prospector, was in Toronto to-day, dressed in shorts, open neck sweater and wearing a green eye shade, though the sky was dull and the weather was the coldest of the last two weeks.

Biron, looking more like a homeless athlete than a prospector of the rugged north country, said he never had seen a "talkie" and expresed disappointment at not finding a constant stream of air traffic.

"Haven't they got any airplanes here?" he asked.

Student of "natural flying," the youth said he deserted the northern mining field because there were not enough fruits and vegetables there to maintain his health, and he found it necessary to pay 75 each for grapefruit and 60 cents a dozen for apples.

After a visit to his family at St. Croix, Que., the erstwhile prospector plans, he says, to purchase a fruit farm in the Okanagan Valley, B.C.

Livestock-Produce Quotations

TORONTO CHEESE

TORONTO, April 25 (C.P.) — The Toronto wholesale cheese market was quiet and weak to-day, with dealers buying large, colored, paraffined and government grades at 11c.

Wholesalers offered cheese to retailers at the following prices: New—Large, 12¼c; twins, 12½c; triplets, 12¾c. Medium — Large 15½c; twins, 15¾c; triplets, 16c. Old—Large 17½c; twins 17¾c; triplets, 18c.

FRUITS AND VEGETABLES

TORONTO, April 25 (C.P.) — Wholesale prices on fruit and vegetables as supplied by White and Co. were reported unchanged today.

TORONTO PRODUCE

TORONTO, April 25 (C.P.) — Wholesale prices on produce delivered at Toronto, as supplied by the United Farmers Co-operative Co., here to-day were:

Eggs.—Grade A-large, doz., 16c; grade A-medium, 14c; grade "C", 13c.

Churning Cream — No. 1, lb, 23c; No. 2, 21c. Butter—No. 1, solids, lb., 21c; No. 2, 20½c.

Ontario Cobbler potatoes, bag, $1.00

HOG PRICES IN ONTARIO

TORONTO, April 25. (CP) There was a general rise to-day in the prices paid by packers in Ontario market points for live hogs. Prices ranged about $7.75 per hundredweight f.o.b. shipping point with a $1 premium for extras. To-day's prices: Brantford, $7.75, up 25c; Stratford, $7.75, up 25c; Kitchener, $7.75, up 25c; London, $7.60, up 10 and Peterborough, $7.65, unchanged.

TORONTO LIVESTOCK

TORONTO, April 25. (CP). — Trade moved along on the Toronto Livestock Market this afternoon with prices on all grades unchanged from Tuesday's closing levels. Cattle, under a light supply of 460 fresh head and 300 holdovers, sold slowly with good weighty steers scarce. Hogs settled unchanged for the second successive day while calves, and lambs were steady, many of the lambs offered were much too thin and light for the trade.

Receipts as reported by the Dominion Livestock Branch were: Cattle, 460; calves, 940; hogs, 1,470; sheep and lambs 330.

Butcher cattle ranged from $4 to $5.25 while tops of $5.50 were made on choice. Choice butcher cows made from $3.75 to $4.25 and canners brought $1.25. Bulls sold mostly at $3 to $3.50. Common to medium fed calves went at $5 to $6 and some good kinds went up to $6.50.

A heavy calf supply went steadily at $4 to $6 for the majority with a few choice moving from $6.50 to $7. Hogs had their usual unsettled opening and then sold unchanged at $7.75 f.o.b. for bacons, $8.10 off truck and $8.50 off car.

Western feed lot lambs sold steady at $9 cwt. A few spring lambs ranged from $5 to $8 each. Sheep were also steady at $1.50 to $4 cwt. according to quality.

Cattle, calf, sheep, lamb and hog quotations unchanged.

Market Closing On All Exchanges

WALL STREET

NEW YORK, April 25. (AP). — Stocks were slightly lower to-day, but fluctuations were generally narrow. A few specialties were firm National Steel rose 2. Santa Fe cancelled a small decline. Moderate recessions were registered by American Telephone, U.S. Steel, Chrysler, Consolidated Gas and U.S. Smelting. Transfers approximated 900,000 shares.

MONTREAL EXCHANGE

MONTREAL, April 25. (CP)—Irregularity prevailed among prices on the Montreal Stock Exchange at the close to-day. Trading was slightly heavier than yesterday's volume.

Consolidated Smelters lost 1½ points at 166½ while Western Grocers was up two points at 33 and Dominion Textile a point at 86½. Howard Smith preferred rose three points.

International Nickel, Montreal Power, St. Lawrence Paper preferred, Canadian Industrial Alcohol, Dominion Bridge and Gypsum recorded gains while Dominion Steel, Quebec Power, Brazilian Traction, Canadian Pacific, Hollinger, and National Breweres lost fractions.

INSULL ADMITS HIS MISTAKE WAS TURNING TRAMP SHIP BACK

Claims Turks Tricked Him by Holding Vessel Over 24 Hour Limit.

WAS NEVER PRISONER.

By JOHN LLOYD.
(Copy right, 1934, by the Associated Press.)

S. S. EXILONA, April 25.—Headed out to sea again, on the last leg of the voyage which will end with his trial in Chicago, Samuel Insull, Sr., to day revealed his personal story of his detention in Turkey.

The aged man, who eluded United States' authorities 15 months, was up early to-day despite a slight heart attack which he suffered last night before the ship sailed from Casablanca, Morocco.

He appeared in good health again to-day.

Looking back on events, Insull was quick to admit that his decision to halt his ecape ship, the S.S. Maiotis, during its passage of the Black Sea, the error that precipitated his downall. Nevertheless, it was understood that his ship would have been stopped by the Turks if it had not heaved to of its own accord.

Legally, he insists, the Maiotis' position was sound under the terms of the Bosphorus Straits treaty which gives ships stopping for less than 24 hours the privilege of transit and accompanying guarantees.

Tricked by Turks.

He accuses the Turks of obliging him to remain in the harbor at Istanbul beyond the 24-hour limit by placing policemen aboard and thinking up pretexts to delay the departure. He says his original plan was to stay at Istanbul only three hours.

Insull says he virtually gave up hope of avoiding delivery to American authorities the moment he was obliged to set foot on shore after the ship had overstayed its transit limit.

He says, however, that he was astounded when he was transferred from a hotel to the detention prison

Insull insists he was not a prisoner in Istanbul and was just under detention, pointing out that he occupied a room in the administrative suite rather than being herded in with the ordinary inmates

So hopeless did Insull consider the situation that he says he told his lawyers there was no use spending his money in further legal moves. They insisted there was still hope, so he finally allowed them to proceed.

ALL CANADIAN

(Continued from Page 1)

moved, the sale slumped for a time but was now coming back.

Operated On Share Plan

Mr. Kingstone said he was operating alone, his farms being operated on the "share" plan. He had, at one time, 42 tenant farmers on his privately-owned land. The most economical unit for tobacco-growing was about 30 acres for a "one-team" outfit.

When he started to grow flue-cured leaf in 1927, the tobacco was selling at 45 cents a pound. In 1928, top price was 40 cents, and the largest of his ownings, or 500 acres, was hailed out. There was no hail insurance at that time, although there was now. The only two crops he saved sold at 38 cents.

In 1929 the average price was 35¾ cents. His tobacco had been ruined by sand storms and he had replanted three times. Then frost came and he lost $120,000 worth of leaf as a result. In 1930 average top price was 40 and he averaged 37. In 1931 top was 30 and he got 27. Some of this tobacco was sold in England.

As a result of the drop from 40 cents to 30 cents, the best of his growers had quit. In 1932 top price was 24 cents and he averaged 17¾. But the quality was improved very much, he admitted. The tobacco companies had asked the growers to change from heavy to light types of leaf and to change the methods of harvesting.

Good growers did not like to hazard their own money in the crops because of the dangers of weather, and as prices dropped they simply left the farms and went away.

Urges 35-Cent Minimum

In 1933 top price was 25 cents and he received an average of 20 cents for his total production, of more than 1,000,000 pounds. Last year was the biggest crop he had for years.

The price of 17 cents in 1932 was well below cost of production, Mr. Kingstone said. The minimum price for tobacco, whereby a small return would be possible, would be 35 cents top price, which would bring the average of about 30 cents throughout the district. Even this would bring only a very small return, and would make no allowances for bad luck. The average yield per acre was about 900 pounds.

The drop in prices might be accounted for by increased production, Mr. Kingstone continued. There was a heavy crop in 1931. There was no reduction to the consumer, so far as he knew.

Imperial Tobacco Company usually opened the market, and the first price offered was usually the top bid. The other buyers took that as their "cue" in fixing the price.

Mr. Kingstone suggested a cigarette of All-Canadian manufacture would help considerably. There was an All-Canadian cigarette in England. The sale would be helped by reduction of the excise from $4 to $2, with the difference being made up by increasing the excise on United States cigarettes.

Cigarettes made in Canada and labelled "All Virginia" were a "slap in the eye" for Canadian growers. For the implication was they contained All-American tobacco when this was not so. Tobacco grown in Canada was of the "Virginia" type, witness said.

Prof. Archibald Leitch of Wingham, was next witness. He operated several large plantations in that area, he said, and was vice-president of the Ontario Flue Cured Association and numerous other organizations.

Encouraged Production.

The policy of domestic buyers, he continued, up to 1930 was to encourage the volume of production as quickly as possible. This policy was consistently followed up to that time.

Prices were remunerative up to 1930 so far as efficient growers were concerned and were justified on the basis of supply and demand alone. Prices reached as high as 60 to 70 cents a pound during this period. Production increased rapidly and new growers entered the industry.

His two plantations represented an investment of $876,000 in cash in the business with 64 tobacco units in operation.

In 1930 the Imperial "evaded the responsibility for a situation it had created itself," Professor Leitch continued. The crop was poor but the Imperial "led people astray" by paying high prices for below-average tobacco and knowing, under ordinary circumstances, there would be a surplus in other years.

Some growers had taken warning and prepared for the surplus by making contacts with British markets. Prof Leitch said. The small producers were unable to make these contacts, because they did not have sufficient supplies. He had personally told Imperial of the danger and the reply was: "What are you kicking about—you're getting a fair price for your tobacco, aren't you."

FRESH LETTER IN SKULL CASE

Ginrovitch Now Claims He Threw Girl's Legs, Clothes in River.

INQUEST ORDERED.

KITCHENER, Ont., April 25. — (C.P.).—Apologizing profusely for misleading police, and admitting that he killed a woman here in 1925 and buried her dismembered body, Jacob Ginrovich, Hamilton asylum patient, has written another letter to police. Addressing Police Chief Hodgson as "Dear Bill," he writes:

"I am sorry that I misled last time you and the gentlemen of the jury leading all to the wrong and not the right spot. Bill, I think you know well that I had to do something to escape the consequences, but as I see the fate is foresaking me, therefore in these few lines I'll tell you the rest of the truth.

"The skeleton was on the right spot, though I think not all, because the legs and hands I cut to small pieces piled up in her skirt with the shoes and the rest of her clothes and took it to the Victoria Park and dumped all in the water not very far from the south bridge of the island. The mentioned fur coat after I threw in an empty freight car on the C.P.R. yard.

"The legs and hands I cut with the shovel; beside these I must have stricken her on the chest and head too.

"Dear Bill, please help me if you can but a little to ease my worrying and unhappiness, and in future I'll pray for you."

An inquest into the woman's death has been ordered for Monday afternoon.

$4,000 Loot Taken From Akron Bank

AKRON, O., April 25 (CP)—The Mogadore Savings Bank in suburban Mogadore, was held up and robbed of $4,000 by two bandits shortly after noon to-day. The robbers kidnapped two clerks and two customers, releasing their captives about 1½ miles north of the city near the Cleveland-Akron road.

The captives gave Akron police Illinois license No. 161193 as the one attached to the car used by the robbers. The police began an immediate check to determine whether this was one of the "Dillinger gang" cars which fled a trap in Northern Wisconsin 48 hours ago.

REMANDED ONE WEEK.

HAMILTON. — John Honeyford, whose home address is given variously as London, Montreal, Toronto, Hamilton or Peterborough, was remanded one week in magistrate's court to-day after ten charges of false pretences had been preferred. The court withheld its decision.

GOLD TAX IDEA NOT ENCOURAGED BY QUEEN'S PARK

Voiced Opposition When Consulted Before Levy Announced Says Henry.

SEES BENNETT TO-DAY.

Claims Election Date Not Even Been Discussed in Cabinet.

OTTAWA, April 25 (C.P.).—While he did not think it was his responsibility to make any specific recommendation as to how the new gold tax should be modified, Premier George S. Henry said that at his conference here to-day with the Prime Minister he would ask for some modification. The proposed tax should not be allowed to interfere with the low grade mines, the Premier said.

"We have done everything possible to encourage the development of low grade ore mines in the province," said Mr. Henry, "and we are expecting many more will open up."

Asked if the Ontario Government had been consulted prior to announcement of the tax, the Premier replied in the affirmative, "but," he added, "we discouraged the idea."

Hon. Leopold Macaulay, who accompanied the Premier, recalled that the average price of gold last year was $28. As the tax would not operate to the point of reducing the gold price below $30, the mines would be in no worse position than last year.

The tax did not violate the provisions of the British North America Act, the Ontario Cabinet members were agreed. The Dominion could enter any field of taxation. The gold tax, however, was direct taxation, similar to the income tax.

Discussing M. F. Hepburn's statement that a Provincial general election would be held in June, Premier Henry commented that the Liberal leader "regarded himself as an authority upon such matters." The election date had not even been discussed in Cabinet.

CANADA FAILED TO IMPLEMENT

(Continued from Page 1)

when Gleen Osler, Toronto, will review the submissions of the counsel for the importing firms. These companies are Thomas Bonar & Co. (Canada), Limited, Anderson Macbeth, Limited, and the Commercial Twine Co., Limited.

Aime Geoffrion, Montreal, for the importers, argued the right of the Tariff Board to examine and construe sections of the Customs Act.

"When a duty is applied it is necessary to construe the provisions of the Act, is it not?" Justice Rinfret questions.

"If the right to construe on one section applies," Mr. Geoffrion suggested, "then it applies to all sections."

"All of this hingers upon the technical interpretation of the word 'determine'," the powers of determination given to the Tariff Board," Chief Justice Duff stated.

Mr. Geoffrion contended that there was no statute requiring that every decision of the Tariff Board be subjected to the approval of the Minister. "There are some sections which require the Boards' decision to be approved by the Minister," he said, but suggested that the jute twine decision need not necessarily have demanded Ministerial approval.

He closed his case with the contention that the Tariff Board is an independent, quasi-judicial body to arbitrate duty valuation disputes, with the right of appeal to the Governor-in-Council reserved. "Where approval of the Minister was formerly required, this is now done away with," he concluded.

Guthrie To Address Young Conservatives

GUELPH, Ont, April 25 (C.P.). —Hon. Hugh Guthrie, Minister of Justice, will speak here on Friday night at a Young Conservative rally at which Mayor R. B. Robson, Conservative candidate in the impending Provincial election, will also deliver an address. Gordon Gravdon president of the Young Canada Conservative Association, is another speaker at the rally, which marks the opening of the campaign in South Wellington.

PROBE RELIEF FRAUDS.

PORT ERIE, Ont., April 24 (C.P.). —Port Erie Council to-day instituted its first official action against fraud relief cases when a railway brakeman, J. W. Tapley, was charged with having received $150 during a recent three-month period, while at the same time he was accepting relief for himself and family.

Police Magistrate William T. Malkin remanded the case for one week. It is understood other actions will follow here, when investigations are complete by two full-time officials just retained.

REMEMBER ONLY

3 More Days OF FABRIC SALE

New Bargains

For 79c Yd.

Reg. Up to 1.50

Choice of the following:

PRINTED SILKS in navy, brown and black.

MOSS CREPE—Powder blue, navy and black.

CANTON CREPE—Eggshell, white and black.

CREPE SATIN—Navy, brown and green.

PLAID SILKS—Navy, black and light blue.

FLOWERED CHIFFONS — Brown, navy, black, etc.

SILK GEORGETTE — Blue, rose, green, navy.

All above 38 in. wide.

UPTOWN SILK SHOPPE
404 GEORGE
'Phone 3619

SPAIN'S CABINET RESIGNS OFFICE

Split With President Over New Political Amnesty Law.

DISORDER GROWS.

MADRID, April 25. (AP).—The government of Premier Alejandro Lerroux resigned to-day as a result of differences with President Niceton Alcala Zamora over Spain's new political amnesty law.

Despite the breach, well informed circles said the President probably would recall Lerroux and urge him to form another cabinet.

President Zamora, it was said, feels that it will be impossible under present conditions for any government except one similar to the resigned ministry to rule.

The Lerroux cabinet was formed only last month, on March 3.

The crisis was not expected to last long, although recurrent strikes and disorders in many parts of the nation brought a grave situation throughout.

The political amnesty law, which went into effect to-day, finally was signed by the President only after the cabinet had threatened to redesign unless he did so. But the President imposed conditions that would have necessitated re-submission of the bill to the Cortes, it was said.

The cabinet threatened to resign if Zamorra published a full explanation of his reasons for delaying signature. Zamorra declined to withdraw his reservations and rather than face the divided Cortes again the cabinet resigned.

CHEESE FACTORIES TO OPEN ON MONDAY.

Several Factories in District Ready to Start Season's Operations.

Some of the cheese factories of the district will begin operations next Monday, M. J. Moore, dairy instructor, told The Examiner to-day.

Most of the cheese makers attended a meeting of their association Saturday night at which the silver cup given by the Lakefield branch of the Bank of Commerce was presented to George Wilson of Hall's Bridge. This district trophy was held last year by J. J. Brethour of Warsaw.

Arrangements were made for a series of meetings this season, and it was decided to contribute six dollars to the Peterborough Exhibition for a special prize at this year's exhibition for cheese produced in Peterborough and Victoria counties.

$34.76 GOLD AT LONDON.

MONTREAL, April 25 (C.P.). — Bar gold in London down nine cents to $34.76 an ounce in Canadian funds; 138s 6½d in British funds. The fixed $35 Washington price amounted to $34.91 in Canadian.

REV. GEORGE W. TEBBS ADDRESSES LOCAL HORTICULTURAL SOCIETY

"The Garden Beautiful" is Subject of Illustrated Address.

AN IDEAL GARDEN.

"Do you know that radio is mentioned in the Bible? In the second chapter of Genesis, it says that when Adam was asleep, the Lord removed one of his ribs and from the spare part made a loud speaker.—And man has been listening in ever since.

"When the dogs scratch up your garden, dont' use bad language—say 'Assouan'—that's the biggest dam in the world.

"Did you ever hear of the Englishman who said his own countrymen raved over their rose, the Irish talked about the shamrock and the Scotch about the thistle. 'But,' he finished, 'give me 'ops every time'."

"The Garden Beautiful" was the subject of the talk, illustrated by a number of beautifully-tinted lantern slides, that was listened to with intense interest by about one hundred and twenty-five people in the Public Library last evening, when the Rev. George W. Tebbs of Burlington addressed flower-lovers of the city under the auspices of the Peterborough Horticultural Society.

The horticultural aspect of the address was not its only charm. The many chuckles that greeted the dry humor of the speaker attested to the fun that this genial gentleman can inject into any lecture. The Rev. Mr. Tebbs must have an amusing life. He loves flowers, he has the ability to talk about his hobby in an entertaining way, and he has a fund of jokes and anecdotes that appears to be inexhaustible, with which he colors his sentences in just as an effective a manner as he tints the slides that portray the beauties of his subject. The opening paragraphs of this account give an idea of the diversity of his style.

The Idgal Garden

"This is the type of garden that I consider the best, where there is some mystery, where you can wander about all day, if you wish, and find something unexpected at every turn,' he said of the beautiful garden of extremely natural type that formed one of the last of the pictures. It had grass growing beneath tall pine trees and winding green paths with unending vistas and little informal flower beds strewn here and there.

A glimpse of trees and water with quantities of yellow crocus lining the banks of a little stream, was vouchsafed in the first picture, while "snowdrops on stilts," the white narcissi that grow in the Swiss Alps, came next, recommended for a rock garden.

"Crazy paths" for these same lovely rock gardens were made of flat stones, but the speaker did not recommend the type he once trod on in the Old Country, where the owner had requisitioned stones from an abandoned cemetery and the wayfarer walked over miniature monuments extolling the virtues of the departed.

The English laburnum flourished in the lovely view of Hampden Court gardens, and the Rev. Mr. Tebb remarked on the success of the importation to Canada of these wonderful Old World trees.

A combination that appeared very lovely on the screen was a tulip bed bordered with pink and blue forget-me-nots, while an extraordinary bit of beauty that had been contrived by the society in a small village in Canada included a little Chinese pagoda, with a water-lily strewn streamlet and stone steps leading to a shrubbery background.

"Come and see my iris beds any time you are passing by," invited the speaker, "I have no 'keep off the grass' signs there and there are no fences around them."

Many varieties of beautiful iris were illustrated, including lovely colors, like the lavender and purple Cardinal, the purple and mauve hybrid, "Burlington Beauty," the cream "Bride," and the dark "Ambasador," formerly costing five dollars for each sample.

Lilies

Lilies came next — the superb Easter lily of Bermuda; the Honsonii lily from gardens in England rendered fruitful by fertilizer brought from a nearby brewery; the 'lilium gigantum' that grows from twelve to fourteen feet high in the peaty loam of England; the gorgeous Regal lily that came here from the mountains of China, a few years back; the spotted Sutzuzenyzs lily of Japan and the yellow lily of Siberia.

Delphiniums displayed a marvellous combination of soft colors; mottled blue, rose and yellow in the Lady Gwendolyn, pink and electric blue, the violet hues of Pompadour; the soft blue of Mrs. Hargreaves; the sea blue of Sir Douglas Haig, and the forget-me-not blue, splashed with white, of Constance.

Sunken gardens were another beautiful item in the pictures. "The Songs of Solomon mention the 'garden close'," reminded the speaker, who pointed out the formal sunken garden of to-day as the counterpart of those nurtured in the time of Queen Anne and King Henry Eighth.

"People call these lily ponds," he remarked, pointing to a sunken pool," but I call them pollywog ponds."

An English teahouse had a wealth of Dorothy Perkins roses climbing over its roof. The Rev. Mr. Tebb referred to the English lavender which is so much prized and told of a young Canadian girl of his acquaintance who is making her way through school by cultivating and selling this perfumed flower.

And still another young Canadian stenographer, of Gueiph, had carried off a prize for many years for the beauty of her rock garden fashioned from an ancient stone quarry. On the screen, it was indeed a thing of beauty.

And then there was the lovely garden where the speaker grew so romantic, "that I could have proposed to my own grandmother," and the equally interesting old garden cultivated by an old lady "who didn't know the name of anything except a rose and told and told me she was going to have some of that scarlet 'saliva' in her garden."

Beauty Spots

Gardens made a brave showing, from the formal gardens of old England, some of them cultivated during the past four centuries, to the garden on Manitoulin Island where an Englishman has contrived a spot of restful peace and beauty, walled in by high, square-topped hedges, and sown with old-fashioned flowers; pinks, pansies, lavender, thyme, gilly flowers, roses, all between winding grass paths.

One of the loveliest of the lot was a mixture of moonlight and roses, with a sundial as a center.

"But there is more to your credit for what you are doing here in places like this than in carrying on gardens started four centuries back," he concluded. "I have been around your city and you have some nice spots but there are several things I wouldn't agree to, like those little shrubs dotting your boulevards here and there."

As a prelude to the lecture of the evening, the president of the Peterborough Horticultural Society, S. T. Harris, who acted as chairman, spoke of several projected exhibitions by the organization.

On May 14th, weather permitting, a window display of tulips and other spring flowers will be made, with roses and delphinium on view in the latter part of June. Probably a small silver cup will be presented for the best delphinium spike in the latter exhibit.

On August 16th, the big Flower Show will be held in the Legion Hall, with entries in sixty classes, with prizes and two cups, one for the best gladioli spike, the other for the greatest number of points attained in the show.

Lawn and garden competitions, with many different sections, will be held as usual, during the summer.

At the conclusion of the lecture, the vote of appreciation to the speaker was voiced by Jack Smith and seconded by George Benton.

The Rev. Mr. Tebbs is probably well-known to radio fans in Peterborough, as he is the "Old Man Sunshine" who broadcasts over CKOC, Hamilton, at 9.15 each morning. He announced that he has given eight hundred and seventy-one radio talks, to date.

Tuesday Deaths

(By the Canadian Press)

Milwaukee—Le Baron Russell Briggs, 79, professor emeritus and former dean of Harvard University and former president of Radcliffe college.

Little Rock, Ark.—Fay Hempstead 86, Poet Laureate of Freemasonry and for 53 years grand secretary of the Grand Lodge of Arkansas, Free and Accepted Masons.

Fayetteville, N. C.—Brett Holland 35, well-known author who wrote under pen name of Sylvester Dorion.

Brockville, Ont.—Mrs. Susan Girroir 97, believed to be oldest resident of Leeds County, Ont.

Vancouver—Alfred John Buttimer 87, pioneer of the British Columbia salmon canning industry.

Clear Up Those ITCHY PIMPLES!

If you are frantic with sore, pimply skin, red eruptions, itching rashes, don't suffer a day longer, for here at last is blessed relief. The minute you apply amazing PETERSON'S OINTMENT all smarting and itching stops. Rashes, Pimples, Boils soon come to a head, and often in 3 days the skin becomes gloriously smooth and clear. So why go on with these tormenting eruptions when a 50c box of PETERSON'S gives you relief or money back? And remember—for sore, burning feet, cracks between toes, Athlete's Foot—PETERSON'S gets overnight results. At all drug stores.

STRIKE PICTURE CONTINUES DARK

Police Clash With 6,000 in Crowd Outside Cleveland Plant—Woman Beaten.

TRUCK DRIVERS QUIT.

WASHINGTON, April 25 (C.P.).—Strike disorders sharpened the capital-labor controversy in the United States automotive industry yesterday, while negotiations went forward for settlement of the railroad and Alabama coal wage disputes.

At Cleveland mounted police restored order among a crowd of 6,000 strike sympathizers who crowded around the Fisher Body Company's plant, where about half of the 8,000 employees walked out in a demand for union recognition. One woman was reported beaten and several persons were chased when strikers tried to keep men from entering the plant.

A picket was stabbed at St. Louis, where 3,000 workers left their jobs at the Chevrolet Motor Company and Fisher Body plants, asking union recognition. Eight men were arrested for stoning trucks carrying workers from the plants. Several persons were struck by the flying stones.

Leo Stanford was stabbed in the left lung. His companions, William Meyer and Melvin Green, also strikers, said a knife was wielded when they approached a group of workers who had refused to walk out.

At Toledo, 1,900 automotive workers remained on strike.

The National Automobile Labor Board worked at Detroit to restore peace in the industry, hearing both manufacturers and labor leaders.

At Cleveland gasoline truck drivers joined a strike of 2,000 filling station attendants. Higher wages, shorter hours and union recognition are the demands.

AMOEBIC DYSENTRY

TORONTO, April 24 (CP)—First case of amoebic dysentry in the history of Toronto was reported today by Dr. Gordon P. Jackson, Toronto Medical Officer of eHalth.

The man afflicted, Dr. Jackson said, has been under care of civic health authorities since Friday, when the disease was definitely identified. It had been impossible to trace origin of the Toronto case, Dr. Jackson said, but it had been determined the man could not have been stricken as a result of the epidemic at Chicago last year.

BABY AILMENTS Relieved/

"Baby's Own Tablets have been the only medicine my four children have ever had. In no single instance has it been necessary to consult our doctor." So writes Mrs. Harry Pilmer, Cumberland Bay, N.B. When the baby or young child loses appetite; is sleepless or restless, has coated tongue, colic, indigestion, cold or diarrhoea or is teething . . . give Baby's Own Tablets for *safe*, quick relief. Price 25c at all drug stores. 20G

Dr. Williams'

BABY'S OWN TABLETS

SPRINGTIME IS CAMERA TIME

Budding Photographer Grasps Trusty Camera and Goes to Country.

BEAUTY EVERYWHERE.

Primavera, as the poets label spring, the time of primroses, is the season when the budding photographer grasps his trusty camera and hies him forth to catch and preserve some of the new beauty of field and dell.

Little streams, breaking forth from parent rivers, trees whose dress is yet but a sketchy affair of buds and leafy stalks, pussy willows with silvery branches against a blue spring sky, a busy jenny wren gathering sticks and wisps of straw and bits of string for a home for her children—they can all be immortalized in the camera's eye.

"Look for beauty, and you find it," says the sage, while still another tells you that "Beauty is in the eye of the beholder." Emerson said, "In the mud and scum of things, something lovely always sings." Perhaps that is why the true photographer does not seek for stereotyped beauty. Blonde loveliness and willowy, slender forms and graceful legs do for magazine covers. When you want the real human touch, you may not need to go far afield. One of the most effective bits of camera magic seen in a long time was the first prize-winner in a recent contest for snapshots conducted by Liberty Magazine.

In this picture, a tiny, mischievous girl steals up behind her sleepy grandfather and claps her hands over his eyes.

And did you ever go down to the market on Saturdays and see the tiny puppies that will sit up in baskets and view the world out of blue eyes? And what about those stately white Pekin ducks in their crates. An artist in search of material made a sketch of the market one morning and included several of the vendors, whose delight was extreme later when they saw the sketch and recognized their own stalls and their very own vegetables.

A visiting lady from Hamilton remarked on the beauty of rain-swept streets in the twilight of a spring evening, and enthused over the gleaming cross of the Cathedral, lifting itself against the sky at the height of Hunter street.

And then, what of the beauty of the river, and those magical little islands below the Hunter street bridge. What of the hills that rise on every side of the town and the trees in Jackson Park and Nicholls Oval, each place having a distinctive beauty all its own.

Sky, trees, landscape and water scenes, human beings and little children and animals, even the comforting atmosphere of an old, warm homestead or the tragic loneliness of a forsaken, dark old house, each and all have a charm of their own, and the camera can catch and hold it for this and future generations to see and marvel over.

Cameras of all types are available—large and small—with the latest, up to date gadgets and in well-known models. Make a bit of beauty your own through the medium of the camera's eye.

Omemee

Mr. and Mrs. Ball of Peterborough, were Sunday guests of Mrs. G. Fee.

Mrs. Rea is visiting friends in Toronto.

Mr. and Mrs. S. Horne and little son, accompanied by Miss Trotman, visited friends in the village on Sunday.

Mr. and Mrs. S .Grandy were visitors to Peterborough on Monday.

Mr. Hayden of Toronto visited at the home of Mr. and Mrs. E. Best, over Sunday.

Mr. Gordon Hayes and Glen Mahood of Toronto, spent the week-end with the former's parents, Mr. and Mrs. E. Hayes.

Mr. and Mrs. Carnochan of Peterborough visited Mr. and Mrs. A. Williamson on Sunday.

Mr. W. T. Stephenson is the guest of relatives in Toronto.

Mrs. J. Hayes went to Toronto, on Sunday for a few weeks visit.

Messrs N. Laidley and S. Nurse were visitors to Buckhorn on Saturday.

Mr. N. Henderson of Colborne was at his home over the week-end.

Miss Patrica Harris is visiting with her sister in Lindsay.

ALLIANCE IS STRONG.

WARSAW.—"After having talked with the principal statesmen of Poland and with Marshal Pilsudski, I can assure you that the Polish-French alliance is stronger and more cordial to-day than ever before," declared Louis Barthou, French Foreign Minister, during a speech before the French Institute in Warsaw to-day.

$1,317 SECURED IN Y. CAMPAIGN

Fire Chief George Gimblett's Team Leads First Day Drive.

$7,250 REQUIRED.

The Y.M.C.A.'s canvass for the 1934 budget, with $7,250 as its objective, made a splendid start yesterday, it was reported last evening when 56 workers in the drive met at luncheon in the "Y" to furnish reports on the results of their first day's work.

During the day the workers made a total of 147 calls, securing 119 subscriptions for a total of $1,317, or 18 per cent of the objective. The number canvassed represents 17 per cent of those who will be asked for subscriptions.

Fire Chief George Gimblett's team led the parade for results, reporting subscriptions of $150, or 83 per cent of his objective. R. J. Goring's team made the largest number of calls, 20, and J. A. Bell's team reported the largest number of new subscriptions, 5. The Special Names' Committee, with W. A. Richardson as captain, reported $590 in subscriptions as their day's work.

Charles Shaw, chairman of the Campaign, presided at the luncheon. He expressed the hope that citizens would prepare themselves to receive the canvassers and be ready to make a subscription to the "Y" in order that the association might successfully carry on its work. Harry Ballantyne, of the National Council, who has been loaned to Peterborough for the campaign, stated that the first day's subscriptions were encouraging, but the workers needed the support of every thinking citizen in order to make their efforts successful.

The campaign, planned to last three days, will probably close tomorrow evening. Another report luncheon is being held this evening at the "Y".

BRISBANE (CP)—The Australian teams record for a 500-yards swim was lowered by two seconds at Cairns when the senior squadron team swam the distance in four minutes, 54 2-5 seconds.

ENO'S 'FRUIT SALT'

relieves congested foodways and intestines . . . pleasant and refreshing

CA21

New World **DICTIONARY** Based on the Original Webster

COUPON

Clip 3 Coupons

on consecutive days and present or mail same to this paper with **98c**

This new high class up-to-date Dictionary is far in advance of any similar volume heretofore distributed by newspapers. Larger page, more words to page, more pages and contains many thousands more words, many new words not published in any other Dictionary. Unquestioned for Scholarship. Durably bound in dark green textile leather, gold stamping.

Special—To get it bound in embossed art cover, maroon and old gold, with full gold edges and thumb indexed, send $1.00 extra.

NAME 3

ADDRESS .....

.....

Italy Goes To London To Negotiate Loan

LONDON, April 24 (C.P. via Havas).—The Morning Post reported to-day that Italy was engaged in negotiating a loan in London.

The newspaper said that Fulvio Suvich, Italian Under-Secretary for Foreign Affairs, who is here on an official visit, was the negotiator of the loan which was required by Italy to further her central European policy.

LONGERENONG, Australia (CP)—Wheat yields of more than 60 bushels to the acre were obtained last year in experiments at the Agricultural College here.

Only Firestone tires have

SAFE-T-LOCKED

TODAY'S driving conditions put a terrific strain on tires. That is why you need the strongest and safest . . . Firestone, with their Safe-T-Locked cords. In this patented construction every part of the tire body is welded together with pure rubber so that everything moves as a single unit eliminating internal friction . . . the greatest enemy of tire life. For this reason alone it pays to buy FIRESTONE, but in addition you get

All These Extra Values At No Extra Cost . . .

58% Longer Flexing Life

As a result of protection against friction, the cords in a Firestone Tire have 58% longer flexing life.

26% Extra Safety

The Two Extra Cord Plies under the tread in Firestone Tires make them safe at any speed.

25% Longer Non-Skid Wear

The Firestone scientifically designed tread is wider, deeper, long-wearing.

Guaranteed for One Year

Replace thin, worn tires NOW . . . see the nearest Firestone Dealer today.

Gum-Dipped CORDS

Safe-T-Locked Cord — The shaded area represents rubber surrounding each fibre keeping them equally spaced and preventing them from chafing against each other. When the cord flexes, it moves as a single unit.

Ordinary Cord — Note that rubber surrounds only part of the outer strands. The unshaded areas between the strands are unprotected by rubber. This allows them to chafe against each other causing internal friction.

Ten million people saw this huge Gum-Dipping machine in operation at the World's Fair last year.

Firestone *High Speed* **TIRES**

ALL SIZES OF FIRESTONE TIRES AT

Hood & Cumming Motors Ltd.

276 GEORGE STREET. PHONE 2460

SAVE MONEY! Buy a Studebaker!

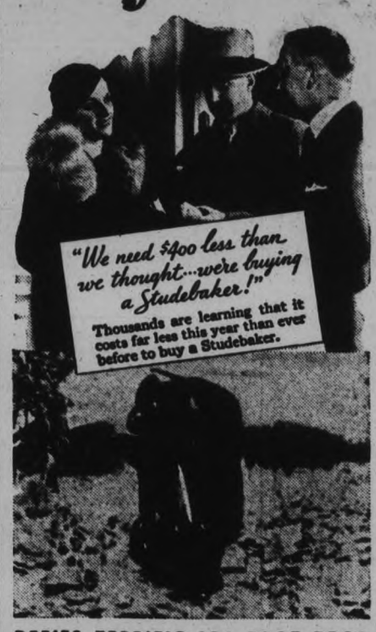

DEFIES TERRIFIC 104-FOOT DROP

Studebaker bodies are so strong and safe that one of them emerged almost unscathed from two test drops into a 104-foot Pennsylvania rock quarry. Doors opened and closed perfectly and car was instantly started and driven away easily after each fall.

GET STUDEBAKER PRESTIGE AND PERFORMANCE AT SENSATIONALLY LOW PRICES

PRACTICALLY all other cars are substantially higher in price today than last year. But prices of the new skyway style Studebakers of 1934 are still $265 to $755 lower. Studebaker is giving the greatest value in its long history in these cars. They're finer than the finest that Studebaker ever offered before. Come in and take out a 1934 Studebaker for a convincing trial drive. No other car *will* do, once you've driven a Studebaker.

There's a full 58 inches of width in the front seats of all Studebaker sedans. And that's true of the low priced Dictators as well as Commander and President. Very few, even among the costliest cars, are as commodious in rear seats or front seats as these new Studebakers. Compare them all and see.

26 MILES TO THE GALLON

Checked by an impartial telegraph official at start, en route, and at finish, the Studebaker pictured covered 26 miles on single gallon of gasoline.

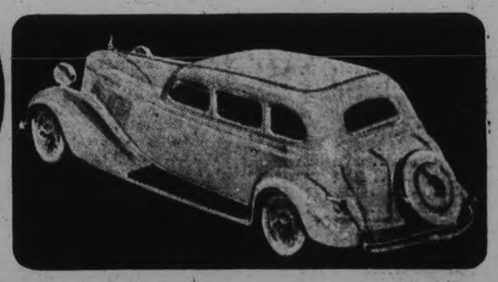

STUDEBAKERS ARE BUILT IN CANADA BY CANADIAN WORKMEN AS ALL CANADIAN STUDEBAKERS HAVE BEEN FOR 23 YEARS

CHARLES H. ELLIOTT

253 Hunter Street W. at Bethune Phone 1300

Startling NEW STUDEBAKERS

$25 ONLY CASH REWARD POSTED FOR DILLINGER

Million Dollar Killer Now Has Army of 5,000 on Trail.

NATIONS BEST SLEUTHS.

Sen. Copeland Raps Lack of Co-operation Federal, State Officials.

MERCER, Wis., April 25.—(AP)—Million dollar murderer of United States with a puny $25 price tag on his head—and the blood of 13 men across his bullet-blazed trail—mocked today an army of more than 5,000 officers who hunted him.

"We'll have John Dillinger before long," said the United States Department of Justice through its division of investigation at Chicago.

The earnestness of the government's determination was witnessed by both the great number and high calibre of agents they threw into the hunt.

But there was no word of the desperado despite the intensity of the hunt.

Rumors flew, but all simmered down to the fact that John Dillinger vanished Sunday night from the Little Bohemia resort near here and has been unreported since.

10 Month Career

In a criminal career dating only from last June—not yet a year—this 31-year-old, small town man from Indiana has cost an estimated $1,500,000 in law enforcement funds and another $500,000 in loot from banks he has robbed; yet the only reward offered today for his capture is the nominal $25 which the state of Indiana offers automatically for the arrest of parole violators.

All the Dillinger furore, the Dillinger desperadoism, and the Dillinger deaths have occurred during a period in which, except for a parole, he would still have been in a prison cell. He was freed on his plea that he was not an habitual criminal, and that he was needed for the support of an aged father.

"I think John would make a good policeman, if they'd give him another chance," the father said, as the federal government, playing its aces, pushed the hunt for the son, dead or alive.

Forces Mobilize

From the Attorney-General at Washington on down, the government pointed its full strength at this one man. Re-enforcements went into the field to-day, among them W. A. Rorer, the officer who brought about the arrest of another public menace, George (Machine Gun) Kelly, kidnapper-gunman now serving a life sentence in federal prison.

Rorer was in command of the small army of government officers concentrated in the wooded section of Northern Wisconsin where Dillinger's Sunday night escape from a tavern left two dead in his wake.

The federal men, however, formed only a small part of the still larger army of approximately 5,000 state, city and county officers who were combining the underworld haunts of five middle-west states, confident that it was only a question of hours before they would either have Dillinger alive or send him back to Indiana in "a wooden box."

The consensus among the investigators was that Dillinger's gang had split into two sections, one hiding out in Minneapolis or St. Paul and the other heading south and east into Illinois, Indiana or Ohio.

Co-operation Lacking

United States Senator Royal S. Copeland of New York, chairman of the Senate anti-racketeering committee charged at Washington that there had been a "pathetic failure of co-operation between federal, state, and local authorities" in the Dillinger hunt. The charge was denied by Melvin G. Passolt, superintendent of the Minnesota Bureau of Criminal apprehenson, and others.

At Washington Attorney General Homer Cummings asked for aeroplanes, armored cars and additional forces to wipe out Dillinger and his men.

If Dillinger is captured alive the State of Wisconsin will put in a bid for his return on charges of murder, growing out of the Mercer shootings.

"A big reward wouldn't hasten Dillinger's capture. It would just cause a lot of squabbling if he were caught."

Indians On Trail?

LONDON, April 25—(AP)—Indians have taken the war path against John Dillinger, readers of one London morning newspaper were told today.

"Even some red Indians joined the hunt today with bows and arrows," read a paragraph in the newspaper's vivid account of the search for the number one public enemy of United States.

The account was contained in a dispatch from the newspaper's New York correspondent.

Another paragraph told how an army of citizens was assisting police—an army "composed of lumberjacks armed with pickaxes and choppers, farmers with shotguns and laborers with pitchforks and crowbars."

One paper printed a dispatch under a Chicago dateline which said that the "entire middle west is suffering from a bad attack of the 'Dillinger jitters' and until the gangster is brought to book sleepless nights will be passed by anxious householders sitting up with guns in their hands."

LOCAL INDUSTRY PLANS ADOPTION OF FAST TIME

(Continued from Page One)

favor of working on Daylight Saving Time during the summer months. Several plants had taken a vote on the question among the employees.

D. G. H Melton, manager of the Bonnerworth plant of Dominion Woollens and Worsteds, said, "Mr. Sanderson, manager of the Auburn plant, and myself conferred on this question and it has been decided that both plants will adopt Daylight Saving Time on Monday, April 30. This decision was brought about not only because of business reasons, the fact that Toronto and Montreal will be on fast time, but also most of our employees favor summer time. It is not definitely decided but the plants will probably remain on the summer time schedule as long as Toronto and Montreal are on it."

J. R. Marshall, manager of the Nashua Paper Company's plant, said, "Our whole plant will operate throughout the summer on Daylight Saving Time, starting Monday."

Charles Shaw, manager of A. Wander Company's plant, stated, "Our factory and office will work on the fast time starting Monday. In the factory the male help will start work at 6 o'clock, the girls at 7, and the office at 8 o'clock. The factory employees will have lunch between 11 and 12, but the office between 12 and 1. The whole plant will close down at 4 o'clock in the afternoon."

Employees Favor It

R. V. Dawson, manager of the Brinton Carpet plant, said, "We are considering this and its very probable that will adopt Daylight Saving Time throughout the plant. We are working an eight-hour day, and with the new schedule will start at 7 and work until 12, and from 1 to 4. The men in the plant are in favor of this and it is advisable owing to business reasons."

E. H. Howson, manager of the Lock Company, said, "It is more or less decided that our plant will adopt Daylight Saving Time about June 15 and continue on it for several months. The employees want it. I thought the Daylight Saving Time the city had used for the past several years was ideal and we will adopt fast time for about the same period."

Robert Abbott, manager of the Raybestos plant, stated that the factory would probably adopt summer-time, but not immediately. "We had a vote on the question and the employees voted strongly for it," he said. "Since then we have hired considerably more hands and another vote will probably be necessary. I think we will adopt it sometime in June, if the employees still desire it."

Not Warm Enough

W. R. Breyfogle, manager of the DeLaval plant, said that no change in the work hours of the plant was being considered at the present time, but it is possible that when the weather becomes warmer the plant will adopt Daylight Saving Time.

J. H. Vernor, manager of the Western Clock Company, stated that a test vote to secure the feeling of the employees on the summer time question would probably be taken at an early date. "The weather is still too cool to give any benefits from Daylight Saving Time, but it is possible we might adopt it sometime in June, if the employees desire it."

W. A. Richardson, manager of the Peterborough Canoe Company, said that his firm did not plan any change in the time schedule of their factory at this time. "As it gets warmer, we may start an hour earlier and quit earlier," he explained. "But that would not be until about June."

G. S. Matthews, manager of the Canada Packers' plant, said the factory would not change to fast time, but that it was probable the office would start at 7 o'clock work through to 12 and then quit for the day at 4 o'clock. "The office employees would prefer to work on fast time," he explained.

J. E. Sullivan, of Quaker Oats Company, said that the plant contemplated no change in its time schedule, but that later in the summer the office would probably start work at half an hour earlier and so be enabled to enjoy a half hour more sunlight in the late afternoon.

Fashion Service

SPORTIVE AND CHARMING

Thee 1934 vogue expresses lively color companions in blouses and skirts.

Today's pattern No. 2594 includes a charming and unusual Cossack type blouse and a slim-line skirt. Numberless woolens, silks, linen and cotton materials are suitable.

It can also be atractively carried out as a complete dress in plain or crepe silk print.

Sizes 14 to 18 and 36, 38 and 40. The 16-year size requires 2¼ yards of 39-inch material for blouse; and 1⅝ yards of 54-inch material for skirt.

Order Fashion Department. Price of pattern 15 cents. Spring Pattern Book 10 cents. Send stamps or coin (coin is preferred).

The Examiner:
Please order for me—
Pattern Number .....
Size .....
My Name .....
Address .....
.....
I enclose 15c in payment. Allow five days for return.

CONVICT'S SCIENTIFIC DISCOVERY MAY REVOLUTIONIZE FUEL SUPPLY

Forger Has Process for Extracting Hydrogen From Water.

EXPERTS RUSH TO "PEN"

SAN FRANCISCO, April 25. — (By Central Press Canadian), — From an improvised laboratory behind the bars of California's "hard-boiled" penitentiary at Folsom, has come a convict's scientific discovery that some day may revolutionize the world's supply of fuel for home and industrial use.

The inventor is James Fred Burke, though at Folsom he's known only by a number. He entered two years ago, a convicted forger. Yet scientist have taken Emerson literally—they have made a path to his cell.

Frankly they are puzzled by his claims. But Burke is certain that he can prove the soundness and practicability of what he calls his "electrogen process"—a process for extracting hydrogen from water.

What It Promises.

If that process can do what Convict Burke promises for it, here are a few things that it offers:

A new liquid fuel, superior to gasoline, that can be manufactured at a cost of less than one-third of a cent a gallon.

Production of sufficient hydrogen gas for seven cents to equal the heat provided by a ton of coal or four barrels of oil—

Production of liquid substitute for gasoline at one-third of a cent a gallon, affording more power and less carbon deposit than gasoline.

Scientists years ago discovered the electrolytic medium for extracting hydrogen and oxygen from water. The process since has been used commercially to obtain oxygen for welding and similar purposes, but it is far too costly as a means of obtaining hydrogen for general fuel purposes.

Secret Formula.

But Burke now claims to have discovered a far cheaper way to taking the hydrogen out of the water. He says he accomplishes this by means of a special compound of secret formula. One pound of this compound, he claims, will extract the hydrogen from 425 gallons of water. And the cost of the new compound is less than five cents a pound!

The gasoline substitute, which Burke says he can produce to revolutionize industry, is made by combining the hydrogen taken from the water with carbon monoxide and certain other elements. The liquid, he claims, will propel automobiles, trucks, motorboats and aeroplanes with more power to the gallon than gasoline.

Many Impressed.

For months delegations of industry have visited Burke. They have watched him turn an electric current into jars of water and have seen hydrogen appear in high ratio.

The precise use of his compound he conceals during his demonstrations, but many have been highly impressed by what he has accomplished.

Before his conviction Burke devoted much time and study to chemistry and upon entering prison pleaded for a chance to continue the experiment he had begun outside. Burke formerly resided in Michigan.

Science Losing Fight On Leukemia Victims

NEW YORK, April 25 (C.P.).—Science struggled anew to-day, with scant hope of success, to save two little girls from the deadly leukemia, baffling malady of bloodstream.

A second blood transfusion was arranged for Mary Laboradoldan, three years old, who was growing steadily weaker in a Buffalo, N.Y., hospital.

Four-year-old Roma Garrett, being treated at Grasslands, N.Y., likewise was reported gradually losing strength. She is too weak to talk.

Leukemia, a strange disease which drives red corpuscles from the bloodstream and steadily saps the strength of its victims, has brought death to three children in the last ten days.

GREATEST VALUE IN TORONTO
ATTRACTIVE ROOMS WITH BATH
$2.00 $2.50 $3.00
WITH RUNNING WATER
$1.50 $1.75 $2.00
EXCELLENT FOOD
Breakfast from - - - 35c
Luncheon - - 50c and 60c
Dinner - - 60c, 85c, $1.00
WAVERLEY HOTEL
LIMITED
TORONTO
Write for Folder

Cunrd-White Star Merger Is Opposed

LONDON, April 25.—(A P)—The legal challenge to the Cunard-White Star shipping lines merger opened before Justice Eve of the Chancery Division today when the International Mercantile Marine Company of New York moved for an interim injunction to restrain the agreement from being carried into effect.

The I.M.M. filed proceedings seeking an injunction on March 26.

The president of I.M.M., P.A.S. Franklin, declared the White Star lineowed his company $11,000,000 due for 36 ships and that the I.M.M. holds stock in the Oceanic Steam Navigation Company, which owns the White Star Line, as collateral against the amount due.

He added he is not agreeable to the merger arrangement whereby he said Cunard would receive 62 percent of the stock in the new corporation.

LAING'S CANADIAN SAUCE CREAM
C C
RECOMMENDED BY FRANCES THOMPSON

Fan Dancer Freed, To Continue Show

VANCOUVER, April 25. (CP).—Free from custody of immigration authorities, Miss Mary Nebel, known on the stage as Miss Fay Baker, and her brother, Charles W. Nebel of Chicago to-day were preparing to continue theatrical engagements at the Pacific coast.

Miss Nebel, a fan dancer, and her brother were taken into custody and held for 24 hours while immigration authorities studied their passports. F. W. Taylor, Commissioner of Immigration, ordered their release last night when both proved permits allowing them to remain in Canada until July 1.

Calgary records showed Miss Nebel was married March 31 to Constable J. H Leslie of the Regina detachment of the Royal Canadian Mounted Police. The marriage announcement was withheld at the request of both parties. Miss Nebel's home is at Waterton, Wis., while Constable Leslie's home is in Vancouver.

$4,000 BAIL FOR SMUGGLER.

FORT ERIE, April 24 (C.P.). — Joseph Pudaloff, alias Shapiro, alias Fisher, and alies Harris, of Buffalo, who was caught by the United States border patrol recently just after he had crossed Niagara frontier with 504 Swiss watch movements in a spare tire of his automobile, has just been released on $4,000 bail for trial by the Federal courts at Rochester, N.Y., in May on a charge of smuggling. A co-defendant, Winfred Harveson, is at liberty on $2,000 bail on a similar charge.

Peasants of Anatolio nave started a campaign against wolves and boars which, driven from the mountains by frigid weather, have have been attacking people in towns.

BACK TO GARDEN IN CITY LIMITS

Toronto Committee Hopes to Provide for 5,000 Unemployed Families.

RAISING VEGETABLES

TORONTO, April 25 (CP)—Reviving the "back to the land" fervor of war days and taking a leaf from the Old Country book of garden "allotments" several Ontario cities are this year actively developing the "Community Garden" plan for the unemployed.

Last year saw the scheme in successful operation in the city of Hamilton. Families to the number of 5,157 were provided for on 234 acres of land producing vegetables having a retail value of more than $75,000. The average cost for seed, etc., on a lot 25 by 100 feet, was $1.72.

Following the initiation of the movement in a small way in Toronto last year, a meeting of representatives of commercial and industrial concerns under the auspices of the Board of Trade this year authorized a committee to carry out the scheme on a big scale. The committee visualizes many of Toronto's unemployed happily and healthfully busy in community gardens. Plowing has already been done on some of the lots.

Sponsored by Mayor W. J. Stewart and the City Council, the general committee, of which M. L. Davies is chairman, and the executive under the leadership of Prof. H. Wasteneys, worked out the preliminaries of the project along these lines:

(a) To secure vacant land suitable for gardening purposes and have it prepared for garden use.

(b) To register, through the social agencies, all unemployed persons interested in cultivating vegetable gardens.

(c) To provide seeds, plants, fertilizer, tools and supervision to the would-be gardeners.

(d) To provide instruction in the proper making of gardens, times of sowing and cultivation.

Many large vacant properties within Toronto's boundaries or close to the city have been offered for the purpose of the gardens. It has been estimated at least 400 acres will be needed. The problem is to select the most suitable ground within the reach of watering facilities if possible. Plows and other farming equipment were placed at the disposal of the committee by various agricultural implement concerns.

Toronto's community garden effort will be on as large a scale as resources will permit. The committee hopes to provide for 5,000 families in the project with a "set up" fund of $10,000 now being raised for the purpose. Three thousand applications for plots have already been received.

CHRONIC BRONCHITIS
Miss M. Beattie, Tabusintac, N.B., writes: "COUGH, COUGH, COUGH! I could get neither rest nor sleep. The first dose of RAZ-MAH brought up phlegm and the coughing stopped. Since then I've had comfortable sleep, free of coughing." Guaranteed relief from $1 worth or money back. No harmful drugs. Clean Capsules. 50c and $1 everywhere. Ends Asthma too. 277
Don't cough, choke, gasp—Use THE GENUINE – TEMPLETON'S RAZ-MAH

MARMORA

Messrs. J. Judge and H. Smith are representing the Deloro Safety Committee at the sessions of the Industrial Accident Prevention Association's annual conference being held in Toronto this week.

Mr. L. K. Crawford attended the 'originals' reunion in Toronto last week-end.

Mr. Earl Wells has moved into the residence in Marmora Township recently purchased by him.

HealYourPiles
Don't let itching, bleeding, internal or protruding piles sap your vitality and cause an expensive, painful operation. In 15 minutes you can stop the pain and quickly shrink sore, swollen tissues with the Doctor's new prescription, China-Roid. It must fix you up in 10 days or money back. Ask your druggist for China-Roid.

STRIKE CALLED FOR MAY 1

TORONTO.—Delegates who described themselves as members of the United Front conference of all building trades, admittedly composed of those who severed connection with other official trade unions to-day called for a strike of all building trade workers in Toronto and district to start May 1. It was intimated at the Labor Temple members of official unions would not heed the appeal.

MORE TOBACCO FOR THE MONEY!
and POKER HANDS too—
with
TURRET FINE CUT

That's what Turret Fine Cut gives to men who "roll their own". In every way you're ahead when you smoke this famous cigarette tobacco . . . you get more tobacco for the same money—milder, cooler, more enjoyable cigarettes—and Poker Hands that can be exchanged for valuable free gifts!

You can only get these advantages—more tobacco, greater satisfaction and extra value—with Turret Fine Cut.

It *pays to* "Roll Your Own" with
TURRET
FINE CUT
CIGARETTE TOBACCO

Save Poker Hands to get Better Cigarette Papers FREE...
Everybody agrees that "Chantecler" and "Vogue" are the best papers—you can get 5 large books of either brand—free for only *one* complete set of Poker Hands, from your nearest Poker Hand Premium Store or by mail from P.O. Box 1380, Montreal.

Imperial Tobacco Company of Canada, Limited

SAVE THE POKER HANDS

Will outperform *any* 8..*anywhere!*

Here is the new streamlined BIG STRAIGHT 8 that outperforms *any* 8 *anywhere.* And—you get this performance with amazing economy! The new Hudson 8 challenges *any* 8 to deliver more power with less gas.

Performance is easy to claim. Hudson performance is *proved.* Hudson-built cars hold more official C.A.A. and A.A.A. individual performance records than any other car. And the new Big Hudson Straight 8 even outperforms the cars that made all these records!

Try out this Big Straight 8 on hills . . . in traffic . . . on the straightaway! See for yourself how it responds when you give it the gun! Stay out ahead . . . drive the Big Straight 8 of the low price field. Eighteen models, 116 and 123 inch wheelbases . . . 108 and 113 horsepower engines.

for the Coupe—completely equipped including spare tire, all taxes paid, freight only to be added

HUDSON-ESSEX of CANADA, Limited
Tilbury, Ontario

THE BIG STRAIGHT 8 OF THE LOW PRICE FIELD!
Your nearest Terraplane-Hudson dealer will be glad to let you take the wheel in your own hands

MAGEE MOTORS
210 HUNTER STREET WEST. PHONE 1080

Listen to the Terraplane Hudson Program, Saturdays 10 p.m. E.D.S.T.

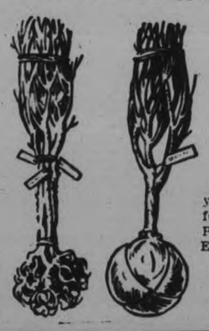

ON SALE THURSDAY

400 Healthy ROSE BUSHES

Genuine Imported Holland Stock

Once again we offer a supply of healthy imported Rose Bushes at a saving. Last year all were sold out at the end of the first day—this year we doubled our order, feeling that many of your present bushes have been killed during the severe Winter. Purchase your needs in the several varieties early, as we cannot repeat this special. Each .....

FRAU CARL DRUSKI — MAGNA CHARTA — DR. VAN FLEET
ELLEN POULSEN — DOROTHY PERKINS — EDITH CAVELL
CAROLINE TESTOUT — GEORGE DICKSON — ETC., ETC.

25c

Cool Cottons in a Varitable Flower Garden of Color

Brentmore Broadcloth — 35c

Lovely quality mercerized finish material in the newest floral, fancy spot and striped patterns. White or colored grounds. 36 inches wide, ideal for tailored frocks. A splendid value in a hard wearing material. Yard .....

New Weaves in Pique — 39c

Rich looking crepey weaves add much interest to these pastel Piques for sport frocks and blouses. There is also the plain corded quality in solid colors or small floral patterns. Many shades, all tubbable. Yard ....

New Patterns in VOILES for Dresses — 49c

IRRESISTIBLE COLORINGS

Patterns and colorings fresh as daisies and just as beautiful. Fine, sheer quality in a selection of floral, spotted, fancy checks and striped effects on light and dark colored grounds. 36 to 38 inches wide, and they launder perfectly. Yard .....

Ripple Ray Summer Poplins — 49c

Decidedly smart and extremely new. See the new shirting stripes in multi-colors for shirtmaker frocks and blouses. A corded weave material, close and fine. Also a few Pompadour floral spray patterns and diamond designs. 36 inches wide. Special value at, yard .....

Superior Chiffon Voiles — 75c

Full 38 Inches Wide

There's nothing smarter than Voiles such as these for Summer dance frocks and afternoon dresses. Made up, they have all the beauty and elegance of high price chiffons or printed georgette. Note the width and appealing price, yard .....

Floral Voiles — 19c

TUB COLORS

A chance to purchase several dress lengths for yourself and the kiddies at a marked saving. Floral and allover conventional patterns. 36 inches wide. Special, yard.....

Broadcloth-Linens-Linenes-and Voiles — 29c

One price group of quality tubfast materials that are so practical and good wearing. Plain shade Broadcloths, Dress Linens and Linenes, and an excellent selection of dainty Voiles. Solid shades, pastels and plenty of white. All 36 inches wide and at the same low price, yard ..

Ginghams

SPECIAL AT, YARD

19c

Small plaids and various size check patterns make up this inexpensive range of tubfast wash material. 32 inches wide, and in all the desired shades of blue, green, orchid, gold, red, etc., etc.

Fast Colored Prints

In Endless Variety

No ordinary Prints, but QUALITY Prints that you can depend upon. Fresh, colorful patterns in an assortment for dresses, aprons, quilts, smocks, etc. Choose from the splendid new range of stripes, coin and polka dots, plaids and floral effects, 36 inches wide. A real buy at, yard .....

25c

RICHARD HALL LIMITED

GRAIN AND PRODUCE REVIEWS

MONTREAL PRODUCE.

MONTREAL, April 25. — Butter and cheese prices continued to ease on the Montreal Produce and Dairy Market yesterday, while eggs and potatoes held steady.

In carlots or less fresh No. 1 butter dipped from a cent to a cent and a half at 21½c to 22c a pound, while No. 2 sold at 21c a pound. Small lots to retailers were quoted at 24c for solids, and 25c for prints. Receipts were 1,875 boxes.

Fresh current make Ontario cheese eased a quarter of a cent at 10¾c to 11c a pound, and summer white and colored Ontario held firm at 11½c to 12c a pound. A total of 250 boxes was received.

Graded shipments of eggs in carlots or less were mainly firm, although A-large declined half a cent at 19c to 19½c a dozen. A-medium sold at 18c to 18½c. B at 17c to 17½c, and C at 16½c to 17c. Arrivals amounted to 4,466 cases.

Quebec potatoes per 80-pound bag were quoted at 95c to $1.00, and New Brunswick Mountains in 80-pound bags at $1.00 to $1.05 Prince Edward Island Mountains sold at $1.20 to $1.25.

CHICAGO GRAIN

CHICAGO, April 25 — Dominated by heavy liquidating sales on the part of holders who bought some time ago because of inflation talk, wheat prices underwent material setbacks yesterday.

Many traders in wheat were apparently impressed by a sharp break of quotations for silver futures and by comparative lack of market response to reports of widespread shortage of moisture in leading wheat states, the spring crop belt in particular. Forecasts of damp weather in some sections of the dry area tended also to pull the values down.

Wheat closed unsettled, ⅝c to 1¼c under Monday's finish; corn, unchanged to ⅝c lower; oats, ¼c to ½c off; and provisions at 2c to 7c decline.

WINNIPEG GRAIN.

WINNIPEG, April 25. — Wheat prices ambled through a dull session on the Winnipeg Grain Exchange yesterday, heeding Chicago's weakness rather than Liverpool's strength, and finished ⅜c to ½c low. May delivery closed at 64⅝c, July at 65½c, and October at 67¼c. Absence of export demand was a discouraging factor.

Tirmness in the English market resulting in gains of ⅝d to ¾d per 100 lbs., was attributed to a better demand for wheat and a growing belief raising of export prices would be achieved by the Wheat Conference.

Cash trading was dull. Demand for top grades of wheat for shipment at the opening of navigation was indifferent. Coarse grains were devoid of interest, and sagged with wheat.

Futures:

Wheat—	Open	High	Low	Close	Prev Close
May	.66	.65¼	.64	.64⅝	.65
July	.66	.66⅛	.65⅛	.65½	.66
Oct.	.68	.68	.67	.67¼	.67⅜
Oats—					
May	.32⅛	.32⅛	.31⅝	.31⅞	.32⅛
July	.33	.33⅛	.32½	.33⅛	.33⅛
Oct.	.33⅞	.34⅛	.33⅝	.34⅛	.33⅞

Obituary

DORWIN CARNRITE

TRENT RIVER, April 25 (Examiner Correspondence)—The death took place in Chicago on Friday, April 20th of Dorwin Carnrite, son of Mr. and Mrs. Stanley Carnrite of Trent River, Ont. after a lingering illness.

A wife and daughter survive. The funeral was held Saturday, interment in Chicago.

GEORGE W. REYNOLDS

MARMORA, April 25 (Examiner Correspondence). — Word was received here late on Monday evening of the death of George Wesley Reynolds at the home of C. Bailey, 42 Great St. James street, Belleville, following a brief illness.

The deceased was born in Huntingdon Township seventy years ago, being a son of the late Mr. and Mrs. Sidney Reynolds. He has resided in Murray Township for a number of years and only recently moved to Belleville.

He is survived by the following brothers and sisters: Samuel, William, and Nelson of Madoc Township and Mrs. John Neal of Hillier and Mrs. L. Jamain of Carrying Place. An elder brother, Louis, predeceased him about three weeks ago and was buried in Marmora.

JAMES BOYD

The death occurred on Tuesday, April 24th, of James Boyd, father of Mrs. W. E. McLain and John Boyd, in his 85th year. The funeral service will be held on Thursday, April 26th, at 2 p.m. from his late residence at Lot 6, Concession 8, North Monaghan; interment in Fraserville Cemetery.

THOMAS SHEARER.

KEENE, April 25.— (Examiner Correspondent.) — The death of Thomas Shearer occurred last night at his residence, lot 20, concession 2, Otonabee, after a brief illness. He was 86 years of age, and had been a life-long resident of Otonabee. He was a son of the late Gavin Shearer and Janet Gilchrist. Surviving besides his wife, are two sons, Archie of Otonabee and William at home, also five daughters: Mrs. James Cameron, Mrs. Margaret Faux, both of Otonabee, Mrs. James Sargent of Asphodel, Mrs. Bert Lancaster of Napanee, and Miss Bessie Shearer at home, also one brother, Gavin Shearer.

The funeral is to be held from the residence on Thursday at 2 o'clock p.m. Interment at Westwood cemetery.

WOMAN AGED 97 IS DEAD

BROCKVILLE—Mrs. Susan Girroir, one of the oldest residents of Leeds County, died at her home here today, aged 97. She was a native of Cape Breton, Nova Scotia, and her husband, Frederick Girroir, died four years ago at the age of 104.

RICH RED BLOOD is what *You* need

Take **C. C. & B. Tonic Tablets** For **Health--Strength--Vigor**

HAVE YOU STOMACH TROUBLE? Have you Stomach Pain, Belching, Headache, Heartburn, Bloating, Gas, Spitting of Mucus, Gnawing, Empty Feeling, Lump in Stomach, Food Disagree, Pain Before or After Eating, Coated Tongue, Sore Mouth, Indigestion? When caused by a run-down condition you need C. C. & B. Tonic Tablets, and at once. They will build up the system and thus relieve you quickly and permanently, improve appetite, digestion and general health.

THE BLOOD Pimples, Blackheads, Sores, Blotches, Pale, Eczema, Malaria, Chilly, Feverish, Run Down, Debilitated, Weak, Emaciated? You surely need C. C. & B. Tonic Tablets. They, by reason of their tonic effects, help to restore strength and fibre to the blood, as it will furnish nourishment to the whole body. C. C. & B. Tonic Tablets contain Yeast, Iron and Extract of Cod Liver—three great tonics in one.

C.C.& B. TONIC TABLETS are for sale at all Drug Stores. Go to your druggist today and order a supply. It means the beginning of a new life for you—opening the door to a brighter world and happier existence. The tablets are inexpensive. The prices are 50c and $1. Three $1.00 Boxes for $2.50.

For Sale in PETERBORO at

McDermid & Jury — E. L. Payne — McDermid's Drug Co, Ltd.

COUNCIL SETS WAGE BY HOUR

Cavan Township Road Superintendent to be Paid at Rate of 40 Cents Per Hour.

DISCUSS SEED GRAIN

MILLBROOK, April 25 (Examiner Correspondence)—Cavan Council met in regular session on April 20, at 1.30 p.m. Reeve G. H. Hootan in the chair, and members all present.

Communications: From the Department of Highways, acknowledging the receipt of By-law No. 726 authorizing the expenditures on township roads in 1934.

From the Department of Agriculture regarding seed grain.

Ball—Hootan: That the Road Superintendent be paid at the rate of forty cents an hour for his services, and that he be required to keep a log book of the mileage and services performed by the township truck, carried.

Wood—Ball: That the whole council be a committee to consider any applications that might be made for assistance in the purchase of seed grain but that no action could be taken until further information should be received from the Department, carried.

Ball—Shield: That the reeve be authorized to sign cheques for the following orders, carried: Alfred Coulter, S.S. 13, $100; A. Matchett, S.S. 7, $200; H. Lang, S.S. 8, $200; A. E. Byers, road through farm, $10; F. Winslow, P.S. Road 4, $8.90; L. Hibbard, P.S. Road 10, $20.80; J. W. Perrin, P.S. Road 8, $30.55; L. C. McNeil, 1 sheep killed, $7; H. J. Hubbeard, P.S. Road 3, $7.90; A. Coulter, P.S. Road 4, $14; W. R. Williamson, P.S. Road 7, $10.40; J. Whitfield, valuating sheep, $2; R. Wood, P.S. Road 5, $25.30; J. H. McKnight, P.S. Road 6, $8; W. Challice, P.S. Road 4, $19.67; F. Ballantyne, P.S. Road 12, $12.60; J. H. Sanderson, P.S. Road 13, $23.10; J. Kempt, P.S. North Monaghan boundary, $7.20; W. S. Kennedy, P. S. Road 3, $15.70; H. A. Fallis, P.S. Road 6, $3.80; Ray Findlay, P.S. Road 6, $13.50; F. Lewers, P.S. Road 7, $16.40; Telephone ac., $3.46; V. Jones, P.S. Road 14, $11; G. E. Burnham, ac., Henry, $20; Attwooll & Sheppard, ac., lumber, $5.12; W. H. Coombe, ac. Kennedy, $10; S. J. Pritchard, P.S. Road 4, $19.60; R. J. McDonald, P.S. Road 4, $30.20; L. Kincaid, 1 sheep killed, $7.50; R. Matchett, P.S. Road 7, $2.50; E. L. MacNachton, ac. Tweedy, $15.75; Miss L. Ball, for nursing, $7.50; L. H. Gibson, P.S. Various, $62.65; J. S. Innis, ac. repairs, $93.35; D. Belleghem & Sons, ac. Tweedy, $30; W. Armstrong, road through farm, $5; A. V. Thorne, collector, $65; Council pay $15, committee work $4, $19; J. N. McGill, clerk, $37.50.

Ball—Wood: That council adjourn to meet May 9, at 1.30 p.m., carried.

TRENT RIVER

Three of our local boys who are employed at Burleigh Falls road construction camp have met with somewhat similar accidents within a few days of each other. Fred Alley had the index finger of his left hand hit with a sledge hammer, splitting the finger to the first knuckle necessitating entering St. Joseph's Hospital, Peterborough for treatment. Johnny Tyler was hit with a large boulder causing injury to his foot while Ted Chaplin was also hit by a sledge hammer on the foot.

Mr. H. H. Pollock is one of the first to open navigation with motor boat, making a trip down the river Monday morning, many canoes have been seen since the opening of the trapping season.

COMMISSIONER ATTACKED

PITTSBURG, Kas., April 24 (AP) —William A. Beasley, Crawford County Commissioner and former Pittsburg newspaper publisher, was taken to a hospital unconscious today after a mob stormed the Red Cross-Federal Relief headquarters.

W.I. DECIDE ON SCHOOL AWARDS

Regular Meeting of Seymour West Branch Held at Mrs. Gordon Johnston's.

FINANCES SOUND

CAMPBELLFORD, April 25 (By Examiner Staff Correspondent) — Holding their monthly meeting at the home of Mrs. Gordon Johnston of Seymour Township on Thursday last, the Seymour West, Women's Institute decided after discussion of the advisability of continuing the destruction of woodchucks, crows and crows' and sparrows' eggs, that was launched last year as a school fair prize, to pay into the school ten cents apiece for woodchuck tails and crows' beaks, and fifty cents for one hundred crows' or sparrows' eggs, these to be counted at intervals by the home and school committee and the teacher.

A total of thirty-five members attended the meeting, Miss Dorothy Watters presiding at the piano for the opening ode. The financial statement, which was presented, showed that the branch was in a very sound condition.

A letter from the Ontario School Trustees' and Ratepayers' Association was read urging the Institute to see that the women attend the annual school meetings and the county educational meetings and there bring in resolutions and take part in the discussion. It was felt that the men are often concerned mainly with the administrative functions of the school and forget the finer qualities which make real life. This was where women were needed and can exert a great influence on the welfare of our youth.

It seems probable that the branch will have a summer speaker this year, for which plans are being made. The provisional program for the year was read and seemed quite satisfactory. The July meeting of the Institute was specially spoken of as being a "school children's day," to which the new Hastings branch will probably be invited.

The program included: piano solo, Miss Dorothy Watters; reading, "A Wedding," Miss Helen Watters; vocal solo, Miss M. Huycke of the Hastings Institute; a very excellent paper on "Moral Rectitude" given by Mrs. Roy Fleming.

A flower contest put on by Mrs. Ed McConnell was won by Mrs. Ray Free's and Mrs. Howard Clark's groups, the award being a box of maple candy, which was shared by the whole gathering. A dainty lunch was served by the hostesses and a goodly number of flower slips were taken by those wishing them, and the exchange of bulbs made.

Peoples Of Japan, Is Theme Of Topic

CAMPBELLFORD, April 25 (By Examiner Staff Correspondent) — "The Peoples of Japan" was the theme of the topic delivered by the Rev. F. G. MacTavish of the Seymour charge, when he addressed the weekly meeting of the Young Peoples' League of St. John's United Church, Campbellford, on Monday evening. The president gave a devotion reading entitled "The White Fire,' 'and the scripture reading was read by Ruth Taylor. The program was in charge of the missionary department, Miss Verna Sanders being in the chair. This included a discussion period led by Dr. E. V. Frederick; a vocal solo by George Lucy; reading by Marjorie Ferguson; piano solo by Thelma Menzies, and the topic.

MARMORA.

Mr. Joseph Fletcher was admitted to Belleville General Hospital on Monday morning.

Mr. and Mrs. R. Abraham of Picton visited friends at Deloro on Sunday.

Dr. J. G. Inkster of Knox Church, Toronto, was the guest of Mr. and Mrs. S. B. Wright at Deloro on Monday.

Mrs. Walker and son Bud of Toronto spent the week-end at their Crow Lake cottage.

Mr. and Mrs. F. Sweet visited Peterborough on Sunday.

For little babies

An ideal Baby Food can be made by rolling Christie's Arrowroot Biscuits fine, mixing with enough boiling water or milk to make a paste and adding a little sugar.

In handy sealed packages or by the pound in bulk.

Purest and Best . . .

In every way most excellent. Their high quality never varies.

Christie's Arrowroots

WEDNESDAY'S RADIO PROGRAMS

KEY TO CLASSIFICATION.

1—Dance. 2—Concert. 3—News. 4—Vocal. 5—Sport. 6—Comedy. 7—Drama. 8—Band. 9—Symphony. 10—Variety. 11—Instru. Trio. 12—Speaker. 13—Organ. 14—Children. 15—Miscellan.

5.15 P.M.
4-1-CFRB—Jack Brooks and Orch.

5.30 P.M.
4—WJZ—Singing Lady.
14—WEAF—Frank Merrivill's Adventures.

5.45 P.M.
4—WEAF—Arm Chair Quartette.
4—WABC—Gordon, Dave, Bunny.
14—CRCT—Orphan Annie.

6.00 P.M.
11—CRCT—Indian Serenader.
3—CFRB—Dick Steele.
1—WEAF—Waldorf Astoria Orch.
12—WABC—Buck Rogers.
4—WJZ—Westminster Choir.

6.15 P.M.
12—CFRB—Mining Broadcaster
15—WABC—Bobby Benson and Sunny Jim.

6.30 P.M.
3—CRCT—Beckett Reports.
4—WJZ—Irene Beasley.
12—WEAF—George R. Holmes.
3-11-CKNC—News and Evening Musicale.

6.45 P.M.
4—WKBW—Vera Van.
8—CRCT—Lowell Thomas.
4—CFRB—Croon-a-Tune Boys.
4—WEAF—Jan Peerce.

7.00 P.M.
6—CRCT—Amos 'n' Andy.
5—WEAF—Baseball Resume.
10—WABC—Myrt and Marge.

7.15 P.M.
6—WEAF—Gene and Glen.
15—WABC—Just Plain Bill.

7.30 P.M.
10—CFRB—Crazy Crystals.
15—CRCT—Maritime Presentations.
4—WJZ—Yvette Rugel.
11—WABC—Music on the Air.
10—WEAF—Shirley Howard and The Jesters.

7.45 P.M.
6—WBEN—The Goldbergs.
4—WJZ—Irene Rich.
3—WABC—Boake Carter.

8.00 P.M.
10—CKNC—The Serenades.
12—CFRB—James Gallagher.
6—WEAF—The Baron Munchausen.
7—WJZ—Crime Clues.
4—WABC—Phil Duey.

8.15 P.M.
3—CFRB—Frontpage Headlines.
3—WABC—Edwin C. Hill.

8.30 P.M.
10—CRCT—Rainbow Rhythms.
11—CFRB—A Spalding, violinist.
7—WJZ—To be announced.
1—WEAF—Wayne King's Orch.
5—WJZ—Babe Ruth.

9.00 P.M.
10—CRCT—One Hour With You.
10—CFRB—Campbell Soup Hour.
10—WABC—Andre Kostelanetz Orch.
10—WEAF—The Hour of Smiles.

9.30 P.M.
6—WABC—Burns and Allen, with Lombardo's Orch.
1—WJZ—William Daly's Orch.

10.00 P.M.
1—CFRB—Cafe Continental.
1—WJZ—Vincent Lopez' Orch. Three Scamps.
10—WBEN—Corn Cob Club.
1—CRCT—At the Sign of Three Pigeons.
1—WABC—Teo Florito's Orch.

10.30 P.M.
3-10-CFRB—News and Pompeian Program.
12—WEAF—Motion Picture Engineers' Convention.
1—WJZ—Jack Denny's Orch.
3-1-CRCT—C.P. News, Hotel Saskatchewan Orch.

11.00 P.M.
10—CRCT—The Bentleys Have Music.
11—WJZ—Picken Sisters.
4—WABC—Nick Lucas.

11.15 P.M.
1—CFRB—Little Jack Little's Orch.
10—CRCT—Raymond Knight and His Cuckoos.
4—WJZ—Reinhold Schmidt.

11.30 P.M.
4—WJZ—Jules Stein's Orch.
1—WEAF—Rubinoff's Orch.

12 MIDNIGHT.
1—CFRB—Claude Hopkins' Orch.
1—WJZ—Emil Coleman's Orch.

11—WJZ—Raymond Knight and the Cuckoos.

9.30 P.M.
6—WABC—Burns and Allen, with Lombardo's Orch.
1—WJZ—William Daly's Orch.

10.00 P.M.
1—CFRB—Cafe Continental.
1—WJZ—Vincent Lopez' Orch. Three Scamps.
10—WBEN—Corn Cob Club.
1—CRCT—At the Sign of Three Pigeons.
1—WABC—Teo Florito's Orch.

10.30 P.M.
3-10-CFRB—News and Pompeian Program.
12—WEAF—Motion Picture Engineers' Convention.
1—WJZ—Jack Denny's Orch.
3-1-CRCT—C.P. News, Hotel Saskatchewan Orch.

11.00 P.M.
10—CRCT—The Bentleys Have Music.
11—WJZ—Picken Sisters.
4—WABC—Nick Lucas.

11.15 P.M.
1—CFRB—Little Jack Little's Orch.
10—CRCT—Raymond Knight and His Cuckoos.
4—WJZ—Reinhold Schmidt.

11.30 P.M.
4—WJZ—Jules Stein's Orch.
1—WEAF—Rubinoff's Orch.

12 MIDNIGHT.
1—CFRB—Claude Hopkins' Orch.
1—WJZ—Emil Coleman's Orch.

THURSDAY'S RADIO PROGRAMS

12 NOON.
3—WABC—Voice of Experience.
11—WEAF—Piano Recital.
4—WJZ—Songfellow Male Quartette.

12.15 P.M.
4—CRCT—The Sizzlers.
4—WABC—Conny Gates.

2.00 P.M.
1—CRCT—Sleepy Hall, Orch.

2.30 P.M.
11—WEAF—Trio Romantique.
15—CFRB—School of the Air.
10—WJZ—Smack Out.

3.00 P.M.
4—WJZ—Reed Kennedy
7—WEAF—Ma Perkins' Sketch.
10—CFRB—Metropolitan Parade.

4.00 P.M.
15—WJZ—Betty and Bob.
15—CFRB—Curtis Institute of Music.
13—CRCT—Winters Webber.

4.45 P.M.
7—WABC—Minstrels and Band.
14—WEAF—Lady Next Door

5.00 P.M.
4—CRCT—Armand Girard.
14—CFRB—Skippy.

5.15 P.M.
8—WABC—On the Air To-night.
1—CFRB—George Hall and Orch.
11—WJZ—Max Dolin, violinist

5.30 P.M.
14—CRCT—Winnie the Pooh.
14—WJZ—Singing Lady.

5.45 P.M.
14—CRCT—Orphan Annie.
15—WABC—Stamp Adventures Club.
10—WEAF—Mountaineers.

6.00 P.M.
10—CRCT—Indian Serenader.
—CFRB—Dick Steele.
11—WJZ—Himber's Ensemble
12—WABC—Buck Rogers.

6.15 P.M.
12—CFRB—The Mining Broadcaster
6—WABC—Bobby Benson and Sunny Jim.

6.30 P.M.
3—WEAF—John B. Kennedy.
3—CRCT—Beckett Reports.
12—WJZ—Ivory Stamp Club.
11—WABC—Mischa Raginsky's Ensemble
3-4-CKNC—News and Musicale.

6.45 P.M.
10—CFRB—Croon-a-Tune Boys.
3—CRCT—Lowell Thomas
4—WEAF—Mary Small.

7.00 P.M.
12—CFRB—O. Henry Readings.
10—WABC—Myrt and Marge
5—WEAF—Baseball Resume.
6—CRCT—Amos 'n' Andy

7.15 P.M.
1—WJZ—Vincent Lopez' Orch.
6—WEAF—Gene and Glen.
6—WABC—Just Plain Bill.

7.30 P.M.
7—WABC—Phil Cook, Paul Keast.
12—CRCT—Book Reviews (CRC).
4—WEAF—Shirley Howard and the Jesters.
10—WJZ—Romantic Melodies

7.45 P.M.
6—WBEN—The Goldbergs (WEAF).
4—CRCT—Coming Through the Rye (CRC).
3—WABC—Boake Carter.

8.00 P.M.
1—CRCT—Rudy Vallee's Orch
12—CFRB—Raffles, the Amateur Cracksman.
6—WJZ—Grits and Gravy.
11—CKCL—Banjo Trio

8.15 P.M.
12—CKNC—Prof. A. L. Coventry.

8.30 P.M.
4—CKCL—While Hearts Are Singing

4-1-CFRB—Catharine Young.
4—WJZ—Jack and Loretta.
10—WABC—Voice of America.

9.00 P.M.
1—WJZ—Death Valley.
7—CRCT—Radio Theatre Guild.
10—CFRB—Nelson Hour.
10—WABC—Presenting Mark Warnow.
10—WEAF—Captain Henry's Showboat.

9.30 P.M.
10—CRCT—Under the Bridges of Paris.
1—WJZ—Eddie Duchin's Orch.
1—WABC—Fred Waring's Orch.

10.00 P.M.
15—WJZ—Parade of Provinces—CKNC.
4-1-CRCT—Deems Taylor and Paul Whiteman's Orch.
1—WABC—Glen Gray's Orch.
1—CFRB—Duart McLean's Orch.

10.30 P.M.
10—WJZ—Echoes of Palisades.
10—WABC—Doris Lorraine and Cadets Quartette.
3-1-CKNC—C.P. News and Dornberger's Orch

10.45 P.M.
12—CKNC—Brig.-Gen. Alexander Ross, Dominion President Canadian Legion.

11.00 P.M.
4—WABC—Vera Van.
4—WEAF—Reader's Quartette, with Eddie Smalle.
—WABC—James Thurber.
4—CRCT—Calgary Male Voice Choir.
4—WJZ—The Cavaliers, male quartette.
3—CFRB—News.

11.15 P.M.
1—CFRB—Isham Jones' Orch.
4—WEAP—Cyril Pitts.
4—WJZ—Poet Prince.

11.30 P.M.
1—CRCT—Billy Bissett's Orch.

12 MIDNIGHT.
1—CFRB—Charles Barnet's Orch.
4—WEAF—Ralph Kirbery.
1—WJZ—Don Bestard's Orch.

QUAKER BRAN is specially prepared for cooking. It has a delicious flavour—is easy to use and produces better results.

QUAKER BRAN

PURE NATURAL PACKAGED BRAN—FOR SALE AT YOUR GROCERS

Rain Insurance
If it rains within 24 hours we will wash it again FREE.
Medium Cars, $1.00
GILLESPIE GARAGE
378 Aylmer St.

H. T. HICKEY
Phone 2024
ALTERATIONS AND BUILDING
Of All Descriptions.
Homes Built to Order.
Houses Converted Into Duplexes.

MAIN STREET TOPICS

Jabs and Jottings as Picked Up by an Examiner Reporter.

C.D.S. "MAY SALE" OPENS TO-MORROW.

In the advertising section of to-day's Examiner, The Canadian Department Stores, Limited, announce the opening of their "May Sale" for nine o'clock to-morrow morning.

The first sale of the spring season, the two-day event is to witness offerings at attractive prices of the newest spring and summer wearables; household and garden needs. Every department of the store is contributing its share of outstanding economies, offering a unique opportunity to shoppers to replenish the family wardrobe and brighten up the home.

AUTUMN PLAY.

The Cheerful Workers Bible Class of St. James' Church Sunday school have chosen the play, "Mary's Castle in the Air" as their annual dramatic presentation, for production at an early date in the Autumn.

ARTICLES REQUIRED.

We are trying to procure a black dress and slip, a black Straw hat and two pairs of black stockings for a woman in mourning who has no money to buy clothes.

We would also like to get a baby's cradle or high chair, a tea kettle and two oil lamps, and a woman who is trying to get money by making soap would be glad to have supplies of beef tallow or fat.

Please telephone Miss McCarthy at The Examiner and these things will be placed to advantage.

GIRL IS RESCUED.

Ruby Dwyer, 12, daughter of Mrs. Mary Dwyer of George street, was rescued from an unfortunate predicament last evening by Mable Perry and Tommy Shields.

Playing on Dalhousie street, Ruby lost her ball when it rolled into the Jackson Park creek. Determined to recover the lost plaything, the child followed its course down the creek, and stepping on a plank to effect her purpose overbalanced and splashed into the water.

While the child succeeded in hanging on to the plank until her playmates could effect a rescue, it was not learned whether or not she retrieved the ball.

WHEREABOUTS OF MAN SOUGHT.

Information is sought as to the whereabouts of the brother of Mrs. Letitia Robinson, aged 64, former resident of Peterborough, who died recently in Toronto. The name of her brother is not known but it is understood he was formerly employed here. Information should be forwarded to Chief Newhall.

CLOTHING NEEDED

Miss Batten, who is in charge of the City's Relief Depot on George street, where clothing is dispensed, would be very glad to receive supplies such as hose, sweaters, children's shoes, men's pants and work shirts and boots, also any other articles of clothing, linen, bedding or household furniture that might be found in closets and attics during house-cleaning operations.

CRICKETERS MEET TO-NIGHT

An important general meeting of Peterborough Cricket Club is to be held this evening at the Chamber of Commerce Rooms starting at eight o'clock. All members and supporters of the club are urged to be present, as there is important business on the agenda for discussion.

"KING OF SWATTERS"

On display in The Examiner show window there is a fly swatter that has the merits of a real swatter—which is in fact claimed by the inventor to be "king of swatters".

A Peterborough product made by hand, the leather swatter is rivetted to the handle besides being cemented, and is claimed to be sanitary and to possess the advantage that it will not scratch furniture.

The handles of the swatters come in various colors, making them attractive as well as useful. They may be obtained through local dealers about May 1st.

ICE PHONE 3700
NOW IS BODY HARDWOOD TIME

The Peterborough Examiner

PETERBOROUGH, ONTARIO, CANADA, WEDNESDAY, APRIL 25, 1934

SUPERFLUOUS HAIR
PERMANENTLY REMOVED
By Electrolysis All Skin Diseases successfully treated. Facial and Scalp Massage.
ANNE GRAHAM LOGAN
Dermatologist
(formerly at Elliott Institute)
12 years experience.
118½ Hunter W Phone 2102
m.w.f.-Feb.19-3m01

LOCALS

AUCTION SALE

Thursday, 1.30 p.m. at Hancocks, of Dining Room Suite, Chesterfield Set, Kitchen Cabinet, Dressers, Radio, Beds, Chairs, Tables; 100 Pairs Children's Boots and Shoes. 2d.98.4963

KNIGHTS OF PYTHIAS

Regular euchre, to-morrow, Thursday, at 8.15 p.m. Good prizes. 1d.98.4991

MADAME NEVADA

will be at Montgomery Hotel from Wednesday to Saturday. 2d.99.4990

SOFTBALL PRACTISE

Dunlop Tires' men's softball team will workout to-morrow evening at six at Nicholls' Oval, and all players wanting a tryout are advised to attend. Bert Deck is manager.

THE MURRAY STREET BAPTIST CHURCH

will hold their annual Father and Son Banquet at the Church on Friday evening, April 27th, at 6.30. 2d.20.25.4924

TAG DAY.

In aid of St. Vincent's Orphanage, Saturday, April 28th. Ladies who are kind enough to tag please 'phone 280W. 2d-21-25-4912.

WANTED

All members of the local, 219 Carpenters and Joiners to attend the meeting in the Labor Hall, Thursday evening 26th at 8 o'clock. 2d-99-4988

EXPERT EYESIGHT SERVICE

which cares for your eyes in a thoroughly modern scientific manner, at reasonable prices. Edith Warren Kee, Optometrist Permanent office at Harris Drug Store, 172 Charlotte. Phone 527. w.s-3245-tf

WELSH AND SCOTCH COAL

Welsh Cobbles, Welsh Buckwheat Scotch Nut and domestic size Choice Pocahontas. Coke and Steam Coal on hand. All at current prices.—Phone 96. McCarthy & Johnston. w.s-2103

RUMMAGE SALE

Auspices Peter Robinson Chapter I.O.D.E., Thursday, April 26, at 183 Charlotte. Doors open 9.30 a.m. 2d-18.26-4871

LEAKY EAVETROUGH

does considerable damage to your buildings. Why not have us repair or renew the old trough at once at a new low price. Phone Goodfellow's, 379 Water Street. mwf. May4. 4665

CARD OF THANKS.

Mr. and Mrs. Harold Hoar and family wish to convey their gratitude and thanks to the friends who assisted so kindly in their recent sad bereavement.

GRENFELL MISSION.

The treasurer of the Grenfell Labrador Medical Mission wishes to acknowledge with thanks the receipt of a cheque for $5.00 from Mrs. R. M. Waddell.

GARDEN PLOTS FUND.

Contributions to the Garden Plots Fund to assist those who are not on relief, but are unable to buy their own plants and seeds for gardens:

Previously acknowledged.... $29.50
A Friend 1.00

SPRING IS COMING, BUT THE CLOTHES ARE HERE ALREADY

Suits, coats and dresses. New lot of dresses just arrived, puff sleeves or cape, plain crepes or prints, also polka dots. Special, sizes 14-44. Prices $2.98 to $6.98. Silk suits in plain or polka from $5.98 to $10.00. Hundreds of new large hats, silk or straw in low prices. P. Black's store, George Street. 1d-98-4987

57TH REGIMENT CHAPTER I.O.D.E.

Regular Meeting on Thursday, at 3 p.m. in the Armouries. Mrs. R. E. Birdsall will give a report of the Provincial Meeting. Afternoon tea served. 1d 98.4992

"MEET UNCLE SALLY"

At Reid Street Hall on Friday Evening Next, at 8.15, when a Repeat Performance of this Sparkling Comedy will be given by the talented group from Trinity Young People's Club, under auspices of Trinity Women's Association. Tickets: 25 Cents, Children, Two for 25 Cents 1d-98-4979

TONIGHT, TONIGHT, TONIGHT.

Mass Meeting of Unemployed and Employed Workers. An Organizer of the Ontario Workers' Federation and Unemployment, will give an Address. All be sure and come — Knights of Pythias Hall, 7.45 p.m. To-night (Wednesday), April 25 (above Liquor Store). 1d-98-4973

F. & G. DANCE TO-NIGHT

Special announcement. For those who were not able to purchase tickets for the F. & G. Employees' Dance, to-night, owing to the shortage. More tickets were printed to-day and will be for sale at the Legion Hall to-night. Everybody, come. A good time is assured for every one. Modern and Old-Tyme Dancing and Special Entertainment.

RED JACKET COAL

Carrying the largest cargo of coal ever to be brought into the Port of Toronto. The self-unloader Collier Schoelkopf arrived in Toronto from Port of Sandusky with 9,350 tons of Red Jacket Coal for The Milne's Coal Company. There is now a big demand for Red Jacket Coal in the City of Toronto and we sell the Red Jacket Coal in the City of Peterborough.
PETERBORO FUEL & TRANSFER

3 Reasons WHY

Your Diamond Ring Should be a Bluebird

Selected Diamonds free from blemishes of any sort. Each Bluebird is a perfect Diamond.

Exquisite Blue White color assured in every Bluebird Diamond. The choice of experts.

Full 58 facet cutting with the proper proportions are required to give Bluebirds full brilliancy and beauty.

Perfection, color and brilliancy—three supremely important factors—are guaranteed with every Bluebird Registered Diamond. You are sure that Bluebirds are worthy of being treasured always.

Each 15.00 to 250.00

Warne's
DIAMOND HALL
Phone 880

WOOD

Five hundred cords of pine slabs and dry mixed wood, $2 and $2.75 per half cord. Baker's. Phone 676. 3d-98-4984

EAST CITY SOCIAL

On Friday, April 27th the ladies of No. 4 and 1 section are combining to make this, the second last social of the season a great success. 1d-98-4989

DO WE LIVE BY BREAD ALONE?

Come see "Bread" and two other one-act plays by George St. Y.P., sponsored by a group of the George St Women's Assn., in the S.S. Hall, Friday, April 27, at 8.15 Adults, 25c; Children, 2 for 25c. Don't miss it. 1d.98.4877

Obituary

AGNES CROWLEY.

The death occurred at St. Joseph's Hospital this morning of Mary Agnes Crowley of Sault Ste. Marie, daughter of the late Mr and Mrs. David Crowley, at the age of 53 years.

She leaves two sisters, Mrs. William Lynch, of this city, and Mrs. M. J. Shea of Sudbury, also two brothers, Rt. Rev. Monsignor T. F. Crowley of Sault Ste. Marie, and W. F. Crowley of Calgary, Alberta.

The funeral is to be held on Friday at nine o'clock a.m. from the residence of her sister, Mrs. William Lynch, 494 McDonnel Street, to St. Peter's Cathedral Interment at St. Peter's Cemetery.

MRS. THOMAS S. WADE

Following a brief illness, the death occurred on Tuesday afternoon at her residence in Brampton, Ontario, of Mary E. Wade, formerly Mary Weyer of this city, eldest daughter of the late Mr. and Mrs. William H. Weyer, of 474 Weller street.

She leaves to mourn her loss, her husband, Thomas S. Wade; one son, Claude J. Wade of Brampton, and one brother James Weyer of Peterborough; and two sisters, Anna M. Weyer, R.N., of Toronto, and Mrs. Joseph Kelly, of Peterborough.

The funeral mass will be held in Brampton at 9 o'clock Wednesday morning, from where the remains will be brought by motor for interment in St. Peter's cemetery, Peterborough, at 2.30 p.m.

Veteran Organist Passes In England

William A. Greenslade, 196 Dalhousie street, has received the sad news of the passing of his father, William Greenslade of Tiverton, Devonshire, England, on April 12, at the age of 88 years.

The late Mr. Greenslade had a wonderful record as organist at Tiverton Anglican Church. He resigned four years ago after being organist for sixty-five years in the same church and only missing two Sundays during the entire period.

He leaves, besides his son William A. Greenslade of this city, a son, Herbert, a retired Major in the British Army; also twin daughters, Miss Emma Greenslade at home, and Mrs. Pitt of Exeter, and a sister, Mrs. Davey of Tiverton, who is 98 years of age, and still hale and hearty.

LAWNS PREPARED.—W. O. HARVEY, four seasons as City Parks Gardener, is now open for Engagement in the preparation of Lawns or Horticultural Gardens; Lawns and Bowling Greens a specialty. Lawn Mowers, Machines Sharpened and Repaired, 50c up. 4 Lansdowne Street. 'Phone 3180.

SHOW INCREASE IN ADVERTISING

National Advertising is Up 21.6 Per Cent. in United States.

$145,000,000 INVESTED.

NEW YORK, April 25. (AP).—Encouraging developments in the newspaper advertising field were noted to-day at the annual convention of the American Newspaper Publishers' Association.

Three symptoms of improved conditions in the 21st annual report of the A.N.P.A. bureau of advertising, as submitted by Edwin S. Friendly of the New York Sun, chairman of the committee in charge of the bureau.

"The first quarter of 1934 continued the increase in national advertising volume that began last year, with an average gain of 21.6 percent over the same three months of 1933" Friendly reported.

"Volume of national advertising in 1933 reflects the stability of our medium, compared with the year preceding and with the records of other major mediums.

"The newspaper's share of the national advertiser's dollar showed an appreciable increase in 1933. . .

"National advertisers invested $145,000,000 in newspaper space in 1933, according to bureau of advertising estimates. This represented a decline of slightly more than nine percent from the figure of a year ago (1932). The $94,000 000 magazine expenditure reported for last year represents a drop of 18.2 percent compared with 1932; while $1,500,000 invested in chain broadcast indicates a loss of 19.2 percent compared with the investment of a year preceding."

Weddings

JONES—SHERIDAN

A quiet and pretty wedding was solemnized on Wednesday morning, April 18th, at 8.30, at the Sacred Heart Church, Marmora, when Mary Stella, eldest daughter of Mr. and Mrs. James Sheridan of Marmora, became the bride of Wilfred Jones of Peterborough. The ceremony was performed by the Rev. Father Keeley. The bride entered the church on the arm of her father and she wore a lovely gown of white sheer crepe with veil, gloves and shoes to match. She carried a bouquet of white carnations and fern. The bridesmaid, Rose Sheridan, sister of the bride, wore a beautiful gown of maize crepe with hat and shoes to match and carried a lovely bouquet of pink carnations and fern. Clement Sheridan, brother of the bride, acted as best man. Following the ceremony the wedding dinner was served at the home of the brides' parents, which was beautifully decorated for the occasion with flowers and evergreens.

The young couple left by motor for a short trip. The bride wore a blue swagger suit and matching accessories. On their return the young couple will reside in Peterborough.

Chief Webster Held Two Missing Girls

The two missing Peterborough girls, Pearl Armstrong, 13-year-old schoolgirl, and her companion, Helen Cooper, aged 18, were found yesterday afternoon in Lakefield by Chief R. Webster as the result of the story yesterday in The Examiner concerning their disappearance.

"I saw the article in The Examiner about the two girls being missing from their homes since Sunday and the description of them," Chief Webster said. "I knew two strange girls answering to the descriptions furnished had been seen about the village streets. So I went out and picked them up.

"They admitted that they were from Peterborough" he continued. "They said they had walked here from Peterborough on Sunday afternoon and were staying with former friends of that city. Mr. and Mrs. W. H. Reid. I think they just dropped in on the Reids' and I don't think they were very welcome. They had been seen hanging around the street late at night."

Yesterday afternoon Mr. and Mrs. Armstrong went to Lakefield and brought home both girls, who apparently none the worse for their little escapade.

BIRTH

WHITE—Born on Sunday, April 22 at Nicholls Hospital to Mr. and Mrs. H. D. White, 33 Hunter St., a daughter.

CONLIN.—At St. Joseph's Hospital, on Monday, April 23, to Mr. and Mrs. James C. Conlin, 491 Romaine street, a son.

DIED

CROWLEY.—At St. Joseph's Hospital on the morning of April 25, 1934. Agnes Crowley, of Sault Ste. Marie, daughter of the late Mr. and Mrs. David Crowley.

Funeral from the residence of her sister, Mrs. William Lynch, 494 McDonnel street, to St. Peter's Cathedral at nine o'clock Friday morning. Interment at St. Peter's Cemetery.

Where The Old Otonabee Flows

Where the old Otonabee first begins to flow,
In the mystic valley, where zephyrs whisper low.
Where the city lights are shining and the moon and stars are bright,
Cast a thousand bright reflections on the lake in the dreamy night.
Where the night birds softly calling,
In the trees as they wave and sigh,
And the moonbeams softly paling shadows in the western sky.

CHORUS:
Oh, Otonabee, I often wander far away from thee
To strange and foreign cities,
But my heart is never free,
Weary and homesick I return,
No matter where I go,
To that city in the valley, where I first beheld you flow.

When the first gray lights of morning adorn the eastern sky,
And the stillness then is broken as the birds take wing and fly.
The sunlight plays on eastern hills they are all bathed in a golden glow
Which casts its bright reflection on the valley far below,
Then the angelus bells starts ringing and the factory whistles blow
And day has begun in the valley,
"Where the old Otonabee flows".
CHORUS—Repeat.

—Michael Joseph Twomey, 477 Rubidge street, City.

CONCERT GIVEN FOR ST. ALBAN'S

St. Alban's Pierrots Delight Audience in Southend Hall.

TWO MORE PERFORMANCES

The spirit of gay companions pervaded the concert given by St. Albans' Pierrots last night in the Orange Hall east of May's School. Meagre facilities of staging and lighting were ingeniously overcome, and the attractive setting reflected a great deal of credit upon Victor White and his associates who prepared the pleasing background.

Some day the congregation composing the mission of St. Alban's hopes to have sufficient funds to build a church in that southwestern suburb of the city, and such affairs as last night's concert are planned as a means of raising money for this project for which a member of All Saints' parish has given several nearby lots.

One of the visitors last night was Rev. Douglas Paterson, rector of All Saints, but the attendance generally was from the southend neighborhood. The pierrot and pierrette costumes enhance by spot and colored lights gave the stage an effectively theatric appearance, and its nearness to the audience created an intimate atmosphere in which there was no trace of the cast taking themselves and their parts too seriously.

The concert is being repeated tonight and Thursday night, and probably friends of St. Alban's from farther parts of the city will find it possible to drop in on the Pierrots and Pierrettes of the neighboring suburb.

With Mr. White at the piano, assisted by a small orchestra, the program opened with a snappy vocal ensemble entitled "The Ranger Song" followed by "My Hero" sung by Beatrice Curtis and the chorus, and lightly burlesqued by E. Whiteside.

That once favorite "Beautiful Doll" and "Tipperary" were also sung by the chorus, and Mrs. John Cooper contributed the solo "Somewhere a Voice is Calling" in a very pleasing voice. Frank Wallwork in a nautical, not to say piratical costume, had the solo in "All the Nice Girls Love a Sailor" and also "Yak-hic-doolie." Mr. Wallwork's uptown friends shouldn't miss this opportunity of seeing him in this role which he put across with delightful breeziness.

Mr. Whiteside and the chorus were heard in the Waterworks song, a rather timely number about some chap who had lost his job.

William Carter, interlocutor throughout the first part which invoked the manner of the minstrel show, sang "The Dawn of Tomorrow", followed by Stuart Roberts in "Come to the Fair" both soloists adding appreciably to the merit of the first part which was concluded with a finale incorporating the chorus "Pack Up Your Troubles."

A group of piano numbers by Mr. White carried on the program after the intermission. An amusing radio sketch was given by Mr. Carter and C. Hopkins.

Miss Winnifred Wallwork's violin solo was another instrumental number that delighted the audience, and a guitar duet by Helen Scott and Dorothy Wallwork including a little "mountain music" was warmly encored. A violin, banjo and harmonica trio by J. Hopkins, C. Hopkins, and T. Arnott was recalled. The program also included a skipping dance by junior girls and a kickstep dance by senior girls. Incidentally Sam Carpenter must be mentioned among the supporting Pierrots in one of the comedy incidentals.

Among those assisting Mr. White were Misses Connie Legon, Winnifred Wallwork, Dorothy Wallwork, Mardel Carter, Eva Howarth, Mabel Busby and Doris Wagstaff and the junior girls, M. Godfrey, Dorothy Locke and G. Coleman. The gentlemen in the ensemble were E. Whiteside, S. Roberts, F. Wallwork, D. Ford, C. Hopkins, G. Carpenter and A. Rose.

RETAILERS PLAN CLEAN-UP WEEK

Campaign Will Be Held During the Week of May 5.

PLENTY OF ODD JOBS.

Plans for the big "Clean-up; Paint-up; Give-a-Man-a-Job" campaign to be held here during the week commencing May 5 under the auspices of Peterborough Chamber of Commerce were further advanced at a meeting of the Retail Merchants Section of the Chamber held yesterday afternoon under chairmanship of James Juby.

Mayor Roland Denne in giving the campaign his hearty endorsation stated, "The Spring clean-up campaign is a regular activity in the Chamber's program and has effectively proven its value not only in developing better conditions in safety, sanitation and health, but also in uniting all classes in a movement for civic improvement. It creates an atmosphere of optimism and encouragement, and is the means of giving much needed work to the unemployed of our city".

J. J. Dorris, secretary-treasurer of the Chamber intimated that this year the campaign is to be run to a schedule suggested by the Canadian Chamber of Commerce. Monday is designated as "home inspection day"; Tuesday "community day"; Wednesday "paint - up, clean - up day"; Thursday "discarded clothing day"; Friday, "sanitation day", and Saturday, "beautification day".

In its daily sequence the program suggests that all houses and yards could be inspected, renovated, cleaned, painted(where necessary), and gardened, (where possible). Schools, hospitals, churches and public buildings require a general cleaning, both internally and externally. Stores, manufacturing and railroad properties could be made more wholesome and a greater degree of efficiency has in past year been felt as one of the general results. Vacant unsightly lots, may be transformed into gardens and playgrounds.

Not the least of the benefits from the campaign will be the large number of odd jobs that need doing and that will provide employment, if only of a very temporary nature, to the city's unemployed. Anyone requiring the services of a man, may readily obtain them by making application to the unemployed registration bureau at the city hall, in charge of Art Metheral.

While the Chamber is assured of a good measure of support from the local retail merchants who will feature special displays of household needs, the Chamber is also seeking the cooperation of both the Public and Separate School Boards of Education, in contacting the school children.

The Irish Free State unemployment total has just passed the 100,000 mark.

German railways will test "bucket-type" cars for hauling coal and ore.

CASH AUCTION SALE

Farm Implements, Real Estate, etc. The undersigned has received instructions from Mrs. Catharine Oakley, Administratrix of the estate of the late J. W. Oakley, to sell, by Public Auction, at her residence, Lot 4, Con. 5, Asphodel Township, at 1.00 p.m. on Thursday, April 26. Real Estate, Chattel Property and Household Effects. Real Estate (house with running water, 2¼ miles from Hastings). Terms announced at time of sale. Other effects, cash.
J. R. Battisby, Auctioneer.
2d-98-4961

Backache
may be due directly to constriction of spinal nerves and might be the after-effect of some fall, twist or strain. Our manipulative treatments do give genuine relief to many sufferers.
M. C. GOODWIN
CHIROPRACTOR
108 Barrie Bldg. - Phone 431

BIRTHDAY SALE

NINE YEARS AGO SATURDAY—we began Business—and to celebrate our successful business career and to Thank You, our Customers, we offer this List of Bargains for THURSDAY, FRIDAY, AND SATURDAY. Look in Tonight's Toronto Star I.D.A. advt. for a Larger List of Values in DRUGS AND DRUG SUNDRIES.

25c KLEENOR TOOTH PASTE - - 2 FOR 29c

FREE! FREE! Every Day we are giving a Bag of 5 or 6 Samples to each Customer.
On Saturday, to Boy or Girl Customers—A Giant Sucker.

SPECIAL! To introduce the New Segal Razor, we are offering Minty's Shaving Cream and Segal Razor, with 2 Blades, for 59c

60c Almond Lotion	38c	Mentholatum Shaving Cream,	34c
Blood Purifier	89c	Milk of Magnesia, 16 oz.	35c
50c Brushless Shaving Cream,	35c	Modess	25c—2 for 49c
Colgate's Tooth Paste	21c	Moth Bags	25c-50c
Castor Oil, 6 oz.	25c	Ovaltine	45c-67c-$1.09
Cascara Tablets, 100 for	49c	Phillips' Magnesia, 39c—2 for	75c
$1.25 Creotone Tonic	98c	Plant's Magnesia Tablets	25c
Ingram's Shaving Cream	33c	Squibb Tooth Paste	3 for 50c
Kolynos Tooth Paste, large, with Silver Spoon—Both	43c	Sulphur, Cr. Tartar, Molasses,	23c
Kleenor Antiseptic	23c-43c-73c	Tooth Brushes—	
Hospital Cotton, 1 Lb.	29c	50c English Made	29c
Listerine	25c-49c-89c	35c Canadian Made	19c
Laxative Vegetable Tablets	23c	Vicks VapoRub	39c
Mecca Ointment	19c-37c	Vip Food Beverage	59c-98c
		Wrigley's Gum	4 for 15c

LIFEBUOY SOAP 3 for 19c | FORMALIN For Grain, 16oz. 39c | THOMPSON'S SHAV. CREAM. Reg. 50c 35c | SEIDLITZ POWDERS 2 Boxes 25c

BORLAND'S DRUG STORE
222 CHARLOTTE STREET (Near Aylmer)
We Deliver Anywhere - 'PHONE 274 - Open till 11 p.m.

INSULL SUFFERS HEART ATTACK

Spell in Ship's Salon Worries Friends—Blamed on Smoking.

DUCKS PHOTOGRAPHERS.

S. S. EXILONA, AT CASABLANCA, Morocco, April 25.—(A.P.)—Recurrence of an old ailment—heart trouble—caused concern to-day for the welfare of the Exilona's famous captive passenger, Samuel Insull.

He suffered a slight heart attack last night as he puffed at a big black cigar and chatted with fellow passengers in the ship's salon.

The 74 year old Chicagoan's face went white; his expression was one of great pain. Before a word was said, however, he arose and hastily left the room.

"Too much smoking," he said on his return a few minutes later. Insull planned to cut down on his smoking to-day.

Aside from that, he apparently took no notice of the slight attack. But others were concerned for his health.

Insull supplied a humorous interlude yesterday when he fled from Spanish photographers.

"I must protect home industries," he said. "These fellows want to rush pictures away by airplane to beat the American photographers who 'took' me at Catania. They're trying to snap my picture without my consent. I've had enough."

SYDNEY, Australia (CP)—When an exceptionally heavy gust of wind struck the liner Aorangi as she was leaving the harbor here she almost crashed into a ferry boat and was checked in approaching shallow waters by dropping her anchors.

To-Night "IS" The Night
Employees' Modern **F and G** Old Tyme DANCE
Eight-Piece Master Musicians' Orchestra
Extra Added Attractions. Entertainment for Young and Old. Come! Come! Come!
LEGION HALL. ADMISSION 25c

3RD P.W.C. DRAGOONS

All ranks, headquarters and C. Squadron are requested to Parade in the Armouries at 7.30 p.m., Thursday, April 26.
(Signed) C. H. STUART, Lieut.-Col. Commanding Officer.
2d-98-4975

TONIGHT at the MAYFAIR
SPECIAL FEATURE
WATSON - ATKINSON and their ORCHESTRA
PRIZES
Admission 10c Ladies Free Dancing 5c

DANCE Tonight DANCE
BEWDLEY PAVILLION
JOHNNY THOMAS AND HIS BAND
Admission 25c

Y.W.C.A. PAGEANT

"The Enchanted Garden of Peter Pan' is the big event for this year's Pageant. Sir J. M. Barrie's famous creations, Wendy and Michael, follow the gay Peter into a lovely garden where flowers and birds and elves have a gorgeous time.

GRAND OPERA HOUSE
FRIDAY, MAY 4TH

Y. M. C. A.
CAMPAIGN HEADQUARTERS
900 CITIZENS ON LISTS
You may not be listed, and want to help.
PHONE 246
Name .....
Address .....
Please Mail to Y.M.C.A. Office.

DRAMA FESTIVAL IN FULL SWING

Galt Club's 'Brothers in Arms' Finds Favor in Eye of Critic J. T. Grein.

CANADIAN AUTHOR.

By RAY BROWN
Canadian Press Staff Writer.

OTTAWA, April 24. (C.P.) Three more of the 22 competing amateur dramatic teams will face the footlights here to-night in the Dominion Drama Festival. Before the critical eye of James T. Grein, finals adjudicator, groups from Ottawa, Sarnia and Regina will make their effort for the Canadian amateur dramatic crown. Last night the competing teams came from Toronto, Saint John, N.B., and Galt, Ont. Even two days' program gives some idea of the scope of the festival.

Across the stage will move the shadowy figures of the great Kublai Khan, the charming Kikachin, and the materialistic Marco Polo, as outlined by Eugene O'Neill, when the Ottawa Drama League presents two scenes from the colorful drama "Marco Millions." With a cast of 10 players, this presentation will be one of the most ambitious made thus far in the festival.

Last night three one-act plays were viewed by a capacity first-night audience. "Brothers in Arms," presented by the Galt Collegiate Institute Staff Players Club, found favor in the eye of the adjudicator. "A charming Canadian play" was one of the comments of Mr. Grein on this production. The author is Merill Denison, a Canadian playwright.

The opening presentation last night was "Minnie Field" by E. P. Conckle, which the Toronto Central High School of Commerce played. Monotony of action was the criticism of Mr. Grein on this effort.

He had similar criticism for the second offering "Mansions" by Hildegrade Flanner. Preesnted by the Saint John Theatre Guild, this delicate little play did not carry conviction to the critic. He said that the actors had failed, he thought, to give forth the soul of the piece, and also that the acting was not always in tune with the words.

BE BEAUTIFUL

By GLADYS GLAD

"Dear Miss Glad: Since the recent deflation of my bankroll, I've been doing my own manicuring at home. There's one thing that has me puzzled, though, and perhaps you can help me. Is it, or is it not proper to cut the cuticle when manicuring the fingernails?

"LEILA."

When the fingernails have been neglected for any length of time, and the cuticle has become heavy and ragged, it is usually best to trim it evenly. However, when the nails are manicured regularly, the cuticle is usually kept pushed back properly, and cutting really isn't necessary. If each night before you retire you wrap a bit of cotton around an orange stick, dip it in warmed olive oil, push back your cuticle with it, and permit the oil to remain on over night, your cuticle will remain soft and not in need of cutting.

• • •

"Dear Miss Glad: Well, I've tossed away the old girdle now—and I've you to thank for it. You see, by following that grand reducing course outlined in your 'New Figure' booklet, I've managed to lose 34 pounds. And I don't have to worry about those slinky spring styles now! However, I look a great deal like Joan Bennett of cinema fame, and would like to try that new coiffure she's adopted. Can you tell me how this star now arranges her locks?

"LILLIAN."

The new coiffure that Joan Bennett recently adopted is one of the new short bobs. She parts her hair rather low on the left side. This gives her a chance to make an unusually wide first wave on the right side of her head, where the heavier part of the hair is. The first dip of this wave is over the temple. In the back, the natural neckline shows from ear to ear, and the hair is waved in a swirl effect, with soft ringlets at the ends. While on the left side, the hair is waved softly back to reveal the hairline and the left ear.

• • •

"Dear Miss Glad: I recently heard that cornmeal constitutes an excellent skin beautifier. Do you think that this is really true? And if it is, could you possibly tell me just how the cornmeal should be used? PATRICIA."

Cornmeal can indeed be used to improve the condition of the skin. It can be used alone on a moistened and slightly lathered washcloth as a skin cleanser. Or it can be made into a face mask. To prepare the face mask, one-half cup of the cornmeal should be combined with enough milk to form a thick, smooth paste that will spread easily. The skin should be thoroughly cleansed with cleansing cream and then with soap and water, before the mask is applied. Then the paste should be spread generously over the face and permitted to dry. When thoroughly dry it should be removed with tepid water and a a soft cloth. And as the final step unless the skin is naturally very oily, a bit of nourishing or cold cream should be patted into the skin in order to counteract any drying effects.

BENSFORT

On Friday night the Bensfort Club presented their play "There Goes the Bride" in Fletcher's Hall in Bailieboro. There was a good crowd, the proceeds amounting to over twenty dollars. Readings were given by Misses Willa Watt and Isobel Dawson between acts.

Miss Helen Howson of Port Hope spent the week-end at the home of her parents.

Master Ralph Barnard of Bailieboro spent a couple of days this week with his aunt, Miss Velma Barnard.

Miss Joan Pue visited Miss Jean Stinson of Millbrook on Friday.

Mrs. George Nurse is visiting her daughter, Mrs. Clifford Emberson.

Mrs. Hector Jewison of Oshawa is visiting in the vicinity.

On Sunday evening the executive of the Sunday School met at the home of Mr. and Mrs. W. C. Dawson to discuss summer plans. It was decided to hold the Sunday School anniversary towards the end of May and to secure a good speaker for that date. Plans were made to have a pageant and special music on Mother's Day, May 13th, the two services being taken in one. Further announcements will be made later regarding the Sunday School picnic to be held in June on some local camp ground. Promotions are to be made in some of the intermediate and primary classes in the near future. A report was made stating that $65 was realized from the play in 1933. Those present at the meeting were: Edmund Dawson, W. C. Wood, Mrs. H. Howson, Mildred Dawson, Gomer Robinson, Willan Wood, Mrs. W. C. Dawson, Mrs. C. H. Barnard.

Mr. and Mrs. C. H. Barnard, Miss Velma Barnard and Miss Mildred Hall motored to Norwood on Tuesday.

Mr. and Mrs. Herb Dawson visited Peterborough on Monday.

W.E.C. APPEAL DISMISSED.

OTTAWA, April 24 (C.P.).—The appeal of Western Electric Co., Inc., and Northern Electric Co., Ltd., against Baldwin International Radio Co., of Canada, Ltd., for alleged patent infringement was dismissed by the Supreme Court of Canada to-day.

Aluminum is essential to Life!

To insure the proper development of all forms of life, Nature puts Aluminum in nearly every substance on earth—including the foods and liquids we consume.

It is only natural, therefore, that aluminum cooking utensils should be so popular for their hygienic qualities as well as their many practical advantages.

For substantial quality and household usefulness, Frances Thompson and other Canadian cooking experts, recommend—

SUPREME ALUMINUM
MADE IN CANADA
MS-33

"SUPREME" DEALERS
Campbell & Best
134 HUNTER ST. PHONE 89

CANADIAN DEPARTMENT STORES
Carry a Complete Line of
"SUPREME" ALUMINUM

"SUPREME" DEALERS
Higgins' Hardware
137 HUNTER ST. PHONE 37

DEALERS IN SUPREME ALUMINUM
McCLENNAN
HARDWARE
232 Charlotte. 'Phone 16

"SUPREME" ALUMINUMWARE Sold by
Pratten Hardware
396 GEORGE ST. PHONE 2710
Next Bank of Toronto

THE
Choate Hardware
38 HUNTER ST. E.
Will deliver Supreme Aluminumware Free of Charge at above prices. PHONE 257.

JUST AMONG US GIRLS

BEHIND the Scenes in HOLLYWOOD

By HARRISON CARROLL

HOLLYWOOD, CAL., APR. 25.—Alarmed studio officials forbade Jean Muir to play polo, but now she has hopped off a horse into an airplane. The youthful Warner star, who has out-Hepburned Hepburn, says she is going to fly and defies her employers to stop her.

Jean isn't satisfied to be just a passenger either. She plans to go after a pilot's license, starting her lessons immediately under the guidance of Art Kline, former war flyer with Rickenbacker, and now transportation manager for the Warner studios.

The rumor-hounds will tell you that George Brent is responsible for Jean's sudden interest in aviation. The two are seen together frequently since Brent's separation from Ruth Chatterton and the actor, who has a brand new pilot's license himself, made a date to take Jean for a sky-ride on Thursday.

Meanwhile, the pair are being considered for a picture together.

× × ×

DID YOU HEAR
about the hilarious mistake the radio announcer made when Adolphe Menjou went on the air the other night to talk on fashions for men.
"Ladies and gentlemen," spieled the voice on the microphone "I want to introduce Adolphe Menjou, the best messed actor on the screen."

× × ×

IRENE DUNNE
is the latest to succumb to the back-to-the-land movement. The star writes she has just purchased a country estate in Virginia not far from the property of another Hollywoodite, Ralph Bellamy. Irene is having the time of her life on her visit and wants R-K-O to give her six months off so she and her husband, Dr. Francis Griffen, can vacation in their Virginia home. He is a New York medico and can come down week-ends.

× × ×

A HUMAN
moving photodrama that treats of a subject hitherto greeted with lifted eyebrows and shocked, hushed voices, is now on view at the Regent Theatre under the pertinent title, "What Price Innocence?"

Jean Parker, lovely little brunette, is excellent in the role of the tragic little heroine. Minna Gombell is no less impressive in the unsympathetic role of the mother, and Willard Mack, the picture's author and director, is truly splendid as the gracious and gentle old family physician.

The theme has been handled with such understanding delicacy and tact that it emerges as powerful entertainment with no obtrusive preachment or crudely handled situation to mar its quality.

Ben Alexander is the handsome young scoundrel who deceives Ruth Parker. Others in the splendid cast are Bryant Washburn, Beatrice Banyard, Betty Grable and Maurice Murphy.

× × ×

LEGENDS MOUNT
about W. C. Fields and his new stooge, Tammany Young. The comedian won't go on with his act at Hollywood affairs unless the master of ceremonies also gives Young credit There is a free give and take of wisecracks between the pair and Young has more influence than anyone else over the whimsical comedian. As a last resort, the studio appealed to him the other day to try to get Fields over for costume fittings.

The following telephone conversation is reported between the two:

"Mr. Meadows, I want you over here immediately."

"You wouldn't talk to me like that if I were there."

"Oh yeah? If you were here, I'd punch you right on the nose."

"You can't do that," shouted Fields "It's my favorite prop."

× × ×

PICTURES ARE
farthest from Clara Bow's mind these days, her friends report. The red-head and Rex Bell have finally tired of Palm Springs and are headed for their ranch where they will stay (as Rex puts it) as long as Clara can stand it. You'd never guess who is scheduled to pay them a visit. The Clark Gables.

× × ×

TO MY KNOWLEDGE,
King Vidor's 'Our Daily Bread' is the first instance of extras actually living on the set of a picture. The director has built a model village on location and several atmosphere people have moved into the little colony. The Vidor film deals with the back-to-the-land movement and with cooperative industry. His figures say that in Southern California alone 200,000 people are trading services through various cooperative agencies

× × ×

DID YOU KNOW—
That Elizabeth Young, Paramount starlet, survived a broken back when she was in a motor accident in Montana in 1928?

LIBERAL LADIES RALLY

TORONTO, April 24.—(CP)—Delegates from various sections of the province were welcomed to the annual meeting of the Ontario Women's Liberal Association here today by Mrs. Daniel Strachan of Toronto, president.

The conference received reports from various officers and department officials and then turned to general discussion of the various subjects. Mrs. S. F. Greenwood of St. Catharines was in the chair.

DON'T LET COMMON CONSTIPATION DULL THE JOY OF LIVING

Kellogg's ALL-BRAN Brings Relief

Constipation takes the sunshine out of your days. It may bring headaches, loss of appetite and energy, sleeplessness, sallow skins, pimples.

Fortunately, you can avoid this condition by eating a delicious cereal. Laboratory tests show that Kellogg's ALL-BRAN provides two things needed to help overcome common constipation: "bulk" and vitamin B. ALL-BRAN is also a rich source of blood-building iron.

The "bulk" in ALL-BRAN is much like that of leafy vegetables. Within the body, it forms a soft mass. Gently, it clears out the intestinal wastes.

How much better than dosing yourself with patent medicines. Two tablespoonfuls of ALL-BRAN daily are usually sufficient. With each meal in chronic cases. If seriously ill, see your doctor—ALL-BRAN is not a "cure-all."

Get the red-and-green package at your grocer's. Made by Kellogg in London, Ontario.

MAKE YOUR HOME ATTRACTIVE

Get in step with the upswing by doing the house over with Congoleum Gold Seal Rugs. Their gorgeous colorings and up-to-the-minute patterns will make any home look smarter.

They are to-day's most attractive investment in home furnishings. They are *labor saving* because a damp mop keeps them spotless, and *dollar saving* because prices are still low.

Watch for the Gold Seal on the surface when buying. It is your guarantee of "Satisfaction . . . or your money back". Accept no substitutes.

Sold also by the yard.

CONGOLEUM CANADA LIMITED MONTREAL

CONGOLEUM
GOLD SEAL RUGS

LOCAL DEALERS IN CONGOLEUM RUGS

A COMPLETE LINE OF CONGOLEUM RUGS AT
D. BELLEGHEM & SONS
188 HUNTER STREET PHONE 85

A Wide Range of Congoleum Rugs
CANADIAN DEPARTMENT STORES
Watch for Prize Rug in Window.

LATEST PATTERNS AND SHADES IN CONGOLEUM RUGS
A. COMSTOCK & SONS
300 GEORGE STREET. PHONE 156

LET US SHOW YOU THE NEW CONGOLEUM RUGS
CAIN BROS.
178 HUNTER STREET PHONE 80

NEWEST—SMARTEST—CONGOLEUM RUGS AT
ROBERT FAIR & CO., LTD.
THE STORE OF DEPENDABLE MERCHANDISE

SPECIAL SHOWING OF CONGOLEUM RUGS AT
RICHARD HALL · LIMITED
BEAUTIFUL PATTERNS Almost Every Conceivable Shade

SPECIAL VALUES IN CONGOLEUM RUGS AT
HOME FURNISHING CO.
204-206 CHARLOTTE STREET. PHONE 1428

A Complete Line of Congoleum Rugs at
CHERNEY FURNITURE STORE
213 Charlotte Street. Phone 226

A CONGOLEUM RUG FOR EVERY PURPOSE AT
McBRIDE & FRANKS
431 GEORGE STREET PHONE 2069

Your Health

By DR LOGAN CLENDENING

We may divide the human race into three classes. Let us call one the 'normal" or "average" pattern. This type goes through life in an ordinary manner, mixing his acts in about equal proportion between those that are inspired by reason and emotion. His life is a mixture of staid, sober actions conforming to the conventional pattern of the particular strata of society to which he belongs, but at times given to flights of fancy, to the performance of silly, ridiculous, illogical or actually harmful things, but nearly always with enough common sense to bring himself "back to earth" before going beyond his depth in flights of emotional stimulus. In other words, he is able to "keep both feet on the ground."

Then there are two extremes from this average or normal pattern, "the emotionalist" and "the phlegmatic." Probably the most unpopular individual in the world is the extremely phlegmatic soul who apparently never has a thought beyond satisfying the most elemental urges.

The emotionalist, on the other hand, goes through life with a constant relapsing fever of mental exuberance or despondency. He figuratively "knocks all the tin pans off the shelf," raising a terrific din and turmoil, irritating himself and his friends. He heads all the "movements"; writes all the nonsensical literature; is either crowing like a young rooster about his mental superiority or sunk in the depths of despair.

If we were free to choose the ideal type of personality for ourselves and our friends, we doubtless would pick those elements that would lead to a peaceful, happy, contented life. We would endow ourselves and our friends with generosity, a sense of humor, personal integrity, enough emotionalism to enjoy the pleasure of life, and couple this with enough sober sense to be serious and practical about the duties pertaining to making a living. We would eliminate extreme radicalism, selfishness and greed, hypocrisy, ignorance, hysteria, and all the other unlovely traits that so many of us unfortunately possess.

We would certainly endow ourselves with a certain amount of Spartan fortitude, that would enable us to "take it on the chin" without flinching.

Such an ideal state would eliminate a large per cent of the business of the physician, because so many human ills are directly attributable to an unstable nervous system. It is really remarkable how large a per cent of examinations result in no organic findings, and the diagnosis of hysteria or neurosis has to be made. The point may well be taken that possibly the physician makes mistakes, that many so-called cases of nervousness are actually caused by some organic disease which has escaped the physician. Undoubtedly a small per cent of such mistakes does occur, but modern physicians are reasonably certain of their ability to divide "sickness into two main groups, functional and organic.

Organic disease relate to structure changes in the various organs due to infections, growths or degenerative changes incident to age.

Functional diseases represent only a disturbance in physiology or function, with no demonstrative changes in the organs themselves. The patient may be just as sick and miserable, or even more so, than if an organic disease is present.

PROPRIETOR KIDNAPPED WISCONSIN OIL STATION

ST. PAUL, April 25 (A.P.) — A midnight raid on an Ellsworth, Wis. oil station by three men, who kidnapped the proprietor, yesterday intensified the search for John Dillinger mobsters in the Twin City area.

George "Baby Face" Nelson, Chicago criminal, meanwhile was definitely identified at the Department of Justice as the Dillinger mobsman who killed Special Agent W. Carter Baum in the gunplay in Wisconsin woods early Monday.

Nelson escaped from the Illinois State Penitentiary in February, 1932, where he was serving a sentence of from one year to life for first degree robbery. He is 22 years old.

The Justice Department said it had no information of a report that the Dillinger mob was in Cincinnati.

NEIGHBORLY NOTES

Please Phone Items to 1600 or 1601

Mr. Nelson Routley wishes to announce the engagement of his daughter, Muriel, to Frank Hickey, eldest son of Mr. F. Hickey. The marriage to take place quietly early in May.

* * *

The ladies of the Peterborough Bowling Club held a very enjoyable afternoon bridge party yesterday at the McDonnel Street clubhouse. Twelve tables of bridge were played and the prizes, which were drawn for, went to Mrs. N. Killingbeck and Mrs. W. Wood. The card tables were daintily centered with rosebuds and cut flowers and ferns added to the general attractive appearance of the handsome clubroom. The committee in charge of the service of tea included the convenor, Mrs. G. A. Borland, also Mesdames G. Coleman, W. Oke, C. Williamson, W. Zeihr, N. Henry, W. Hepburn, R. Hendry.

* * *

Delegates from the local Women's Liberal Association who are in Toronto for the annual convention of the Ontario Liberal Women's Association, held at the King Edward Hotel, where a luncheon for the delegates was given to-day by the Toronto Liberal Women's Association, included the local president, Mrs. M. Perry, the first vice-president; Mrs. J. D. Deyell, the treasurer; Mrs. C. R. Banks, and the social convenor, Mrs. P. J. Carroll.

* * *

Mrs. James Drain returned on Monday evening to Campbellford, after spending a few days with her cousin, Mrs. J. McCormick of Woodbine Avenue.

* * *

Miss Elizabeth Champion of Toronto spent the week-end with her aunt, Mrs. A. Nellist, Sophia Street.

* * *

To-day, Mr. and Mrs. James Bestard quietly celebrate the fifty-first anniversary of their wedding. Mr. Bestard, who was seventy-five years old on April 6th, was born and has lived ever since in the house at the corner of Sherbrooke and Charlotte Streets, which was used formerly as a toll gate house when travellers on the roads were taxed. Mrs. Bestard, who was seventy-four years old on April 11th, was formerly Miss Mary Jane Garlick of Warsaw, and, like her husband, came of pioneer stock. Two sons are Messrs. Harold and Roland Bestard of Peterborough, and two daughters are Mrs. James Juby of 319 Boswell Avenue and Mrs. Joseph Dixon of Rochester, N.Y.

* * *

To-night is the big night for the F. & F. Markets, when a dance under their auspices will be held at the Legion Hall, with music by Joe Minicola's Master Musicians (eight-piece orchestra) and floor managers in Bert Jones and Frank Ballantyne. Novelties will be introduced by the skilful tap dancer, Miss Rosaline Clancy, and a piano and guitar duett will be played by Miss Dorothy Whatley and Miss Helen Ludbrook. Modern and old-time dancing will be enjoyed.

* * *

Mr. Gerald A. Wood has a birthday anniversary to-day.

* * *

Mr. W. McMillan of Division Street has a birthday anniversary to-day.

* * *

The Misses Vicky McNamee and Belle Thirnbeck were joint hostesses at a linen shower given in honor of Mrs. A. Watson, formerly Miss Edith McNamee, whose marriage took place on February 28th. The rooms were decorated prettily in green and white and a very enjoyable evening was spent, concluding with the service of dainty refreshments. Guests were Mesdames Elsa Johnson, H. Baker, R. Delahaye, W. Cochrane, Whatley, J. W. Thirnbeck and the Misses Eva Joslin, Audrey Crary, Betty Goldie, Mae Laverty, Frances Jackson, Florrie Lemmings, Eva Nicholson, Lillian Ball.

* * *

A dinner and bridge party for men will be held to-morrow (Thursday) evening at the Kawartha Golf and Country Club.

* * *

To-day, Mr. and Mrs. A. W. Archibald of Chamberlain Street have their twenty-eighth wedding anniversary.

* * *

Miss Genevieve Murray of Reid Street entertained on Monday evening at a personal shower held at her home in honor of Miss Marie Lesurf, Chief Operator of the local Bell Telephone Company's exchange, who is leaving shortly to be married.

* * *

Mrs. Samuel Deyell of 185 Crescent Street, one of the senior residents of the city, has her eighty-third birthday anniversary to-day.

* * *

Mrs. H. Champion of St. Catharines motored to the city to spend the week-end with her sister, Mrs. A. Nellist, Sophia Street.

* * *

Mrs. W. H. Hill, Brock Street, has returned home after spending the past three weeks with her daughter, Mrs. A. V. Fortye, in New Haven, Connecticut. Mr. and Mrs. Fred Hills, who motored to New Haven last Thursday, brought Mrs. Hill back with them.

* * *

After the regular meeting of Peterborough Chapter, No. 161, O.E.S., a very enjoyable banquet was served to the members and a number of their friends by representatives of the Super Health Aluminum Company. At 8.30 p.m., about seventy-five guests sat down to prettily decorated tables done in spring colors, with runners of rose and pale green and silver baskets of rose tulips and yellow daffodils. Rose candles in silver candle holders completed the decorations. During the evening two delightful solos were rendered by Mrs. T. Curvin, accompanied by Mrs. W. A. Greenslade. Mr. Hazelwood, divisional manager of the company, gave a very interesting talk on health. A feature of the occasion was the draw for the handsome cushion on which tickets had been sold by the Spring Group of the Chapter. The lucky winner was Mrs. G. H. Moore with ticket No. 115.

* * *

Mrs. Payne, a returned missionary of the Interdenominational Board, who spent seven years in the Argentine Republic and Bolivia, is spending a few days in the city before leaving for Kingston. She was the guest of Mrs. Ruth Reynolds, George street, on Wednesday. Mrs. Payne sails for Buenos Aires in July.

* * *

A number of the members of the executive of the Women's Conservative Association motored to Lindsay on Saturday afternoon and attended a delightful At Home of the Women's Conservative Association of Victoria County, held in the Benson House. The guests were received by the President, Mrs. Sutton of Lindsay. The program consisted of a short address by Mr. Stinson, member of the Federal House, Mr. L. M. Frost, Mrs. Newell of Fenelon Falls, Mrs. J. Mills of Peterborough, and Major Wemp, ex-Mayor of Toronto. Miss James rendered two delightful solos, "Long, Long Ago," and "The Second Minuet." Dainty refreshments were served and a social hour enjoyed. Among those present from the city were Mrs. G. S. Cameron, Mrs. H. A. Morrow, Mrs. J. Cridland, Mrs. H. Dunford, Mrs. F. Miller, Mrs. T. Skinner, also Miss Elizabeth Mulholland of the Young Canada Conservative Club.

* * *

As a part of the St. George's Day celebration, the ladies of St. George's Guild held a supper and concert last evening in the church basement. Mrs. L. Warren, president, was general convenor, and the delicious hot supper was served by the members. Mrs. H. Wood, undertook the duties of treasurer. Following the supper, a very enjoyable program was given by Mr. Reg. Dyer and his orchestra. The numbers played included, "Thunderer," "Semper Fidelis," and "High School Cadets," by John Philip Sousa; overtures, "Raymond" and "Poet and Peasant"; "Minuet in G" (Beethoven), and a medley of old time popular songs. Mr. Jack Marshall contributed two pianoforte solos, "Flapperette" and "Washington Post," receiving encores for each number. Mr. Walter Farr, as vocalist, was heard to good effect in his solo, "Bells of the Sea," responding to an encore with the song "Roll On." Later in the programe Mr. Farr contributed "One Alone," from "The Desert Song." Rev. J. L. Hughes, as chairman, extended thanks to the artists for the very fine program, each item of which had been well received.

* * *

To-day marks the forty-sixth wedding aniversary of Mr. and Mrs. W. F. Trude of Smith Township.

* * *

The friends of Mr. and Mrs. R. C. Flitton of Montreal, formerly of Peterborough, will be interested in the following item: "Ralph Flitton, Junior, former pupil of Peterborough Collegiate Institute, who is now attending West Hill High School, Montreal, was recently elected to membership of the Hi-Y Club of that school. He was also chosen, after competing in public speaking before the Y.M.C.A. judges, as one of the four best of all the representatives from the city-wide Y.M.C.A. branches. Addresses were given to the business men of the city, telling what the "Y" is doing to help boys from all walks of life."

* * *

Mrs. T. R. Mann of Lakeview Farm, Smith Township, has her eighty-second birthday anniversary to-day, and is celebrating it quietly at a family gathering to-night, along with her grandson, Mr. Clarence Mann, son of Mr. and Mrs. J. Gordon Mann, who is twenty-seven years old to-day.

* * *

Mr. Bert Wood of Port Dalhousie spent the week-end with friends in the city.

* * *

The ladies of the Peterborough Golf and Country Club are arranging a community bridge party for Saturday afternoon of this week, with tea at the home of Miss Emma Morrow, Weller street.

Just Between Us Women

A daily chat with Examiner neighbors conducted by Anne Wilcox

The value of things and the realization and appreciation of their worth are two different things. The price may be high or low according to the circumstances of purchase, but this neither increases nor decreases the genuine value and worth of the articles. It may be that the fluctuation of styles raises or lowers the monetary value while it in no way influences the intrinsic worth. To be specific clothes, shoes, etc., have precisely as fine materials in them when they are in style or when they are out, but the price paid is higher at one time than at the other. The seasonal desirability of buying them at the different times is what weighs in the balance.

* * * * * * *

Then there are things bought second hand, either at stores or at auctions. The first benefit of the furniture and furnishings, china, ornaments, etc., is attained by the initial purchaser. But so fickle is the value in which such articles are held when rebought that some get higher prices and some lower than those originally paid. An article in current style or in that of a little while back is counted as second hand and may or may not bring its real value. Articles known to be very old or even quite old are apt to bring higher prices than those originally paid even though the first bloom of freshness is gone. Provided the craftsmanship is as good in the more recent articles as in the old ones, the intrinsic worth of those having the least use and wear is more, even though the price paid is less. However, there is a patina of age that brings its price, and the quaintness of the articles and their charm of style lend their elements in raising prices of the old, really old, articles.

* * * * * * *

When furnishing a house, it is well to remember the points I have stressed. Decide upon what sum you can pay in total and whether you want brand new articles and furnishings, and get the first use of them, or whether you want excellence of worth new or old. Then, too, determine whether you prefer antiques or modern furnishings. Articles in all the classes described can be bought. It is for the purchaser to realize values not alone intrinsically, but also through appreciation and knowledge.

CONTRACT BRIDGE

WRITTEN FOR CENTRAL PRESS

By E. V. SHEPARD

TAKING AN EARLY FINESSE

The best time to take a finesse is early in the hand, before you have lost guards to all 4 suits. It is probable that South would have been defeated had he not been smart enough to take a losing finesse before he lost his ace of hearts.

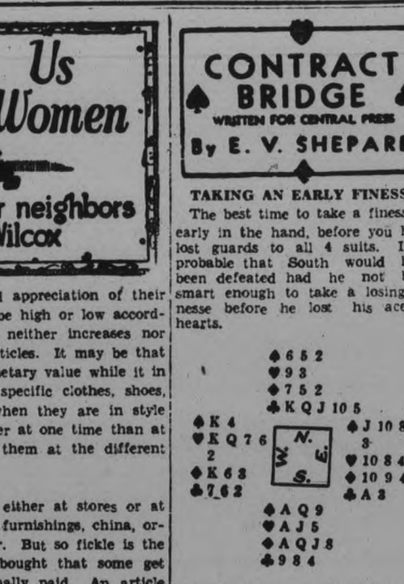

Bidding went: South, 1-diamond; West, 1-heart; North, 2-clubs; South 3 no-trumps, which ended the auction.

Of course West led his fourth best heart. The rule-of-11 showed that East held 2 cards higher than the 6, so dummy played low. East put up the 8, forcing the J.

The declarer led his 9 of clubs, overtook with dummy's 10, then when East held off playing the ace, hoping that South held only one more club, dummy led the 7 of diamonds. East put up his 9, the J covered, and West was in with his K.

West led the 2 of hearts. Dummy covered with the 9. East played the 10, and he was allowed to hold the trick. He led back his last heart. South's ace won, and he led his second club. East won with the ace. He led the J of spades. South's ace won the trick.

South led his last club. Dummy won and ran off 2 club tricks while the declarer discarded his 2 losing spades. West held his hearts and the K of spades, letting go his 2 useless diamonds.

The declarer had lost only 1 heart trick, 1 diamond trick and 1 club trick. He had won 1 spade trick, 2 heart tricks and 4 club tricks. He was certain of his contract, even before he saw West let go 2 diamonds. Those discards assured him of 4-odd, and he ran them off as soon as dummy's clubs were gone. Losing to West's K of diamonds, before South lost his ace of hearts did the trick.

There were two ways by which the contract might have been defeated. The first way was in case East had won the first trick in clubs, and established his partner's suit for him by leading hearts, before West lost his K of diamonds. The second way was for West to have allowed South to hold the first lead of diamonds, as if East held the K. Either of those stratagems cannot beat double-dummy play by South, but would he have played as if he saw the cards?

May Call Imperial Parley On Defence

LONDON, Eng., April 25. (C P. Cable)—In a special despatch from its Canberra correspondent The Times said to-day the suggestion had arisen during the visit of Stanley Bruce, Australian Minister to the United Kingdom, that an Imperial Conference might be held next year in London to consider question of defense and economic policy in the light of the Ottawa agreements.

The newspaper said feeling existed in Australia that in view of an apparent standstill in disarmament negotiations the decline in Empire defenses had created a situation of grave importance.

In an editorial on the same subject The Times expressed the opinion there was no reason why discussion of possible effects of the British decision to restrict agricultural imports throughout quotas or any other question should wait any conference.

CONFIDENCE IN MAYOR

STRATFORD, Ont., April 25. — (CP)—The Stratford Single Men's Unemployed Association was on record today as having confidence in Mayor O. J. Kerr as being the only man on the city council from whom the Association could get any satisfaction on relief questions. A meeting of the Association last night over-ruled a suggestion that a vote of confidence in the mayor might be interpreted to mean endorsation of his labor policies.

The confidence vote was extended to Mayor Kerr as an individual.

ASKS $250,000 DAMAGES

BRUNSWICK, Ga., April 25 (AP) —A suit seeking $250,000 damages from George B. Elliott, refired millionaire paper manufacturer of Montreal, has been filed in Glynn Superior Court by his son-in-law, Gordon B. Ewing, of St. Petersburg, Fla., and Montreal. Ewing charged Elliott alienated his wife's affections.

SALLY'S SALLIES

Many a self-made man would have been better had he let nature do her work unaided.

Warning! When you buy yeast be sure you ask for FLEISCHMANN'S, because—

1 It's the only yeast that contains Vitamin D
2 It's the yeast famous doctors advise
3 For 45 years it has been known as the best for all purposes.

EXCELSIOR CLASS PRESENTS PROGRAM

Packed House Enjoys Play 'Nancy Anna Brown's Folks' in S. S. Hall.

The season for amateur plays is not yet ended, as was evidenced last night with the initial performance of the three-act comedy-drama "Nancy Anna Brown's Folks" by the Excelsior Class of St. James' United Sunday School. This excellent production under the capable direction of M. Drysdale was presented for the benefit of the Fairview United Church, with a large and appreciative audience in attendance.

A drama within a drama, this play exhibits a somewhat unusual plot—full of interest, quick movement and with the ordinary quota of romantic developments. Here the story demands that the roles of professional actors be filled by amateurs and this difficult task was done with much ease and naturalness by the well-chosen cast of young people.

At the rising of the curtain the two stage hands, Pete (Ernie Walling) and Dave (Bob Simmons) are seen working upon the setting of the Grand Theatre stage, upon which is worked out much of the action of the play. Here we are introduced to Ma and Pa Brown—Nancy Anna Brown's folks—and these quaint characters are endeared to their audience by the skilful acting of Helen Crowe and M. Drysdale. Grant Palmer gives a finished performance as the stage director, Nick Miles, who is finally affianced to Inez Clifton (Dorothy Drysdale) who plays adventuress parts.

Among other members of the troupe is Rod Quinton, who plays the part of a villain, and who is well depicted by Frank Hitchins, in his matrimonial ventures. Every troupe boasts its "ingenue" and in this case she is Connie Stair (Hazel Palmer) who, with Val Vincent (Sid Turner) the comedian, supplies many of the lighter touches of humour in the play—incidentally, they finally combine forces and "live happily ever after." A great deal of hilarity is also introduced by Juliet and Denny Saul, both of whom are actors, playing character parts. These roles are excellently portrayed by Frieda Pavey and Ernie Gregson, respectively.

The leading man, Barry Ramond, is an attractive person as presented by Bob Kitchen's splendid acting. His love affair culminates happily, too, after a series of reverses when he at last wins Willa Dean, the leading lady's erstwhile maid—and a very winsome character as played by Mrs. R. Kitchen.

Last, but not least, is the leading lady herself, the real Nancy Anna Brown, whose stage name is Rosalind Raylor, and who creates rather an unfavourable impression at first, due to her refusal to recognize her parents because of their poverty and poor appearance. When she learns of their sudden acquisition of wealth she does a 'right about face" but is spurned by her irate father. However, all complications are worked out successfully at the end and Jean Rose does full justice to this rather exacting role.

Altogether this production is well worth seeing and is a worthy effort of this enterprising class of which Miss Jessie Martin is the teacher, and which has a long line of past dramatic successes to its credit.

LISTEN—

MILTON, Ore., April 25.—(CP)—"Just listen," said the contractor who was erecting the new fire station. He proceeded to demonstrate the fire siren to one of the councilmen.

The siren sounded, and then kept on sounding. He had forgotten how to shut it off.

Present or mail your Dictionary coupons promptly. The coupon is printed daily in this newspaper. Three coupons clipped on consecutive days qualifies you to obtain the

NEW WORLD **Dictionary**

BASED ON THE ORIGINAL **WEBSTER** ENTIRELY NEW

READERS OF THE EVENING EXAMINER

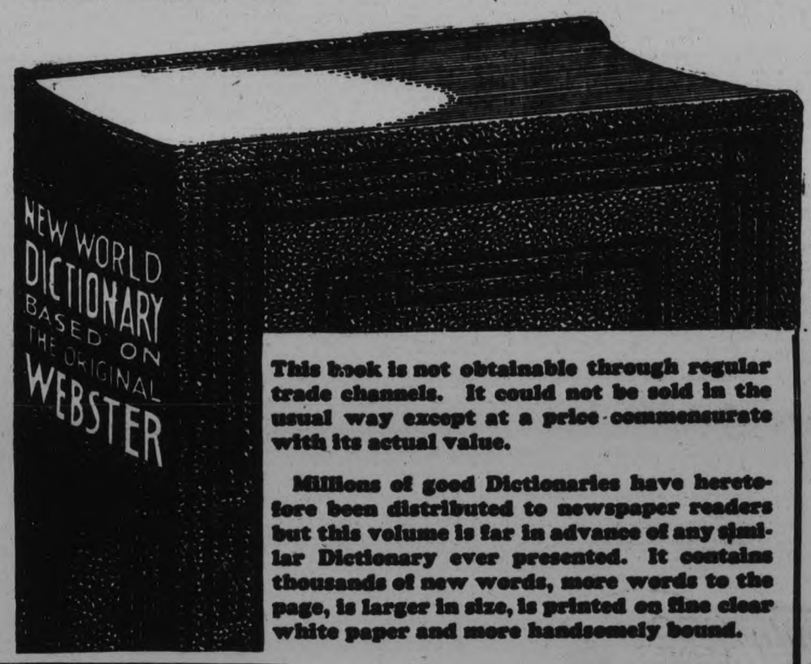

Now have the opportunity of obtaining this splendid up-to-date dictionary for a mere nominal amount. Every reader of this newspaper should clip the coupons at once and present or mail same promptly. You will be disappointed if you do not get it.

This book is not obtainable through regular trade channels. It could not be sold in the usual way except at a price commensurate with its actual value.

Millions of good Dictionaries have heretofore been distributed to newspaper readers but this volume is far in advance of any similar Dictionary ever presented. It contains thousands of new words, more words to the page, is larger in size, is printed on fine clear white paper and more handsomely bound.

Clip 3 Coupons on consecutive days and present or mail same to this newspaper with **98 cents** mail orders will be filled when postage added.

Find Coupon Page 6

You must see and examine this high class Dictionary.

MONEY BACK If not satisfied

SPECIAL

A limited number of copies bound in special design embossed art covers maroon and old gold, with full gold edges and thumb indexed, can be supplied for only one dollar extra, an ideal gift in a beautiful box.

Thursday Specials At
387 George. Phone 3680

BUEHLER BROTHERS

Blue Ribbon Quality BLADE ROAST lb. 12½c

Fresh Pork Tenderloins 23c

Fresh&Smoked FILLETS 16c

Fresh Spare RIBS.. 10c

FRESH PORK HOCKS, lb. 10c

Peameal COTTAGE ROLLS, lb. 16c

VEAL IS IN SEASON, ENJOY IT NOW

VEAL RIB CHOPS
VEAL LOIN CHOPS
VEAL LOIN STEAK
15c lb

VEAL LEG ROAST
VEAL RUMP ROAST
VEAL ROLLED ROAST
14c lb

VEAL SHANKS
VEAL FLANKS
VEAL BONES
6c lb

Bears And Royals Win In International Race

GOLF FACTS NOT THEORIES

By ALEX. J. MORRISON

If your right side is tight in your finishing position, you can be sure that it was tense as you were hitting the ball. Tension never occurs suddenly in the swing. It always increases as the action progresses. To locate the origin of any tension, check over the positions and movements you perform from starting from the point where you place your hands on the club. Your right side should be passive and simply following the leadership of your left side as you strike the ball. Then the right side will be almost completely relaxed at the finish at your swing. Check up on your right arm and shoulder in your starting position and at the finish of each swing. This will tell you exactly what your right side in doing during the swing.

Voice of the People

April 26, 1934.

"NO CUTTING IN."

Sports Editor, Examiner:

Dear Sir,—With the softball and baseball season soon due to open, I would like to explain the stand the Men's Softball League here takes toward baseball. Sometimes there are misunderstandings in this respect.

The City Softball League has every wish to co-operate with baseball locally, and is always willing to help that sport. We believe the two games are different and should be kept so. The players should not mix. While we do not bar baseball players from our league, most of the softball managers would prefer their players to play nothing but softball, as a young fellow who plays both games cannot be depended upon always to be available to his team when wanted. Practically everyone connected with our league is also a baseball enthusiast and may be seen every Saturday afternoon at Riverside Park.

Softball is essentially a game to be played by those who cannot or do not play baseball. It should be kept this way, and then more boys would have a summer sport, and neither softball nor baseball would be "cutting in" on each other. I realize also that there is more future for a youth in baseball, if he is thinking of taking up sports as a career, than there is in softball. Both are good games and I am strong for both being kept separate and distinct. I believe I am speaking for the whole Men's Softball League when I make these statements.

Thanking you, I am,

Yours sincerely,

FRED C. SCATES.

President of Men's Softball League.

Hitting 'em High

A couple of veteran clouters, Bill Dickey of New York Yankees and "Pie" Traynor of Pittsburg Pirates held the leading places in the "Big Six" yesterday, when the first compilation of the leading batters' records was made a week after the major league season opened. Dickey, with a .533 average, gained from eight hits in fifteen times up, let both major circuits, while Traynor's .529 topped the National League. Carl Reynolds and Bill Werber of the Red Sox and Hack Wilson of Brooklyn, playing seven games apiece in the first week, were all above the .450 level.

	G.	AB.	R.	H.	%
Dickey Yanks. ..	4	15	6	8	.533
Traynor, Pirates..	4	17	5	9	.529
Reynolds, Red S.	7	29	4	14	.483
Wilson, Dodgers.	7	21	4	10	.476
Werber, Red Sox.	7	31	5	14	.452
Medwick, Cards..	6	21	7	9	.429

BROWNIE HOLDS RED WINGS FOR 1 TO 0 VICTORY

Four-hit pitching Gives Newark the Series Over Rochester 2 to 1.

ROYALS ON EVEN TERMS.

Three Montreal Hurlers Hold Orioles to Give Hits for 6 to 2 Victory.

(By Associated Press.)

Newark's International League fans apparently were unduly alarmed over what they thought was the weakest link in Bob Shawkey's rebuilt Bears—the pitching staff.

Two days after young Jack Larocca had turned in a six-hit performance to cheer Shawkey's heart, Walter Brown, 260-pound right-hander, checked in with a four-hitter yesterday as the Bears whipped Rochester Redwings 1-0. The victory gave Newark the series two games to one.

Brown had to be good to earn the decision over young Norbert Kleinke, up from the New York-Penn. League, and he was. Not a Rochester runner got as far as third base and the burly right-hander never was in danger of being scored in. Kleinke was almost as effective in the seven innings he worked, allowing only six hits.

On Even Terms.

In the only other game played yesterday, Izzy Goldstein, Clarence Fisher, and Ray Fritz combined to hold Baltimore Orioles to five hits as Montreal Royals won a 6-2 decision and earned an even split in the four-game series. Pete ("Jablonski") Appleton was rudely assaulted for 14 hits and all the Royals' runs in the eight innings he worked.

TUMBLING THE PINS

The best bowling teams hit the bumps one in a while, but the Nashua Paper girls' team took a mighty tumble last night when they tangled with Mrs. Coursey's Lawn Bowlers, in the play-off series for the championship of the Ladies' City League. The Nashua team have been hitting a fast pace all season and turned in several outstanding performancse in the last quarter, while their opponents have won their way into the finals by close, hard-fought battles. Last night, however, the Paper-makers got away on the wrong foot and lost the series by 203 pins in three games.

Mrs. C. Dwyer and Mrs. J. Hogle gave the Lawn Bowlers the edge when they both topped the five hundred mark, scoring 187-168-184—539, and 226-169-138—533, respectively. Mrs. J. Jeffries was next with 479 and Mrs. M. Killingbeck rolled 427. Eileen White was the only bowler on the losing side who performed up to scratch. She turned in 143-131-227—501.

Team scores— Lawn Bowlers 740-772-823—2,366. Nashua Paper 717-623-623—2,163.

Freddy Martin's team of bowlers from the C.G.E., which represented the Duffus Alleys as the No. 2 team in the Inter-alley league, claim the five-pin championship of the city on their performance this year, and are ready and willing to battle any other five men crew in a three-game play-off series, in defence of their title. Vince Anthony and Chief George Gimblett, both of whom had first class teams, are therefore given a chance to tangle with the Electrics. These two captains or any others can arrange a series by communicating with Fred Martin at the C.G.E.

HOME-RUN STANDING

Home runs yesterday—Ott, Giants, 2; Schumacher, Giants, 2; Trosky, Indians, 2; Berger, Braves, 1; Medwick, Cardinals, 1; Wilson, Phillies, 1; Lindstrom, Pirates, 1; Shiver, Reds, 1; Crosetti, Yankees, 1.

The leaders—Klein, Cubs, 3; Ott, Giants, 3; Medwick, Cardinals, 3; Bonura, White Sox, 3.

League totals—National, 37; American 30; total 67.

Baseball Results

INTERNATIONAL LEAGUE.

	Won	Lost	P.C.
Newark	5	2	.714
Rochester	4	2	.667
Syracuse	2	1	.667
Toronto	2	2	.500
Montreal	3	3	.500
Albany	2	3	.400
Buffalo	2	4	.333
Baltimore	2	5	.286

Yesterday's Results.

Montreal 6, Baltimore 2.
Newark 1, Rochester 0.
Toronto at Syracuse—Rain.
Buffalo at Albany—Rain.

Games to-day—Toronto at Newark, Montreal at Albany, Rochester at Syracuse, Buffalo at Baltimore.

AMERICAN LEAGUE.

	Won	Lost	P.C.
Detroit	4	1	.800
New York	4	2	.667
Cleveland	3	2	.600
Boston	4	3	.571
Philadelphia	3	4	.429
St. Louis	2	3	.400
Washington	3	5	.375
Chicago	1	4	.200

Yesterday's Results.

Boston 5, Washington 4.
Cleveland 15, St. Louis 2.
Detroit 7, Chicago 3.
New York 1, Philadelphia 0.

Games to-day—Cleveland at St. Louis; Chicago at Detroit; Boston at Washington, Philadelphia at New York.

NATIONAL LEAGUE.

	Won	Lost	P.C.
Chicago	6	0	1.000
New York	6	1	.857
Brooklyn	4	2	.667
Pittsburg	4	2	.667
Boston	3	3	.500
St. Louis	1	5	.167
Cincinnati	1	5	.167
Philadelphia	0	7	.000

Yesterday's Results.

Chicago 3, Cincinnati 2.
New York 11, Philadelphia 7.
Pittsburg 5, St. Louis 4.
Boston 5, Brooklyn 3.

Games to-day—Cincinnati at Chicago; St. Louis at Pittsburg; Brooklyn at Boston; New York at Philadelphia.

AMERICAN ASSOCIATION.

	Won	Lost	P.C.
Minneapolis	4	1	.800
Toledo	3	2	.600
Indianapolis	3	2	.600
Columbus	2	3	.400
Milwaukee	2	3	.400
Kansas City	2	3	.400
St. Paul	2	3	.400
Louisville	2	3	.400

Yesterday's Results.

Indianapolis 4, Toledo 2.
Minneapolis 8, Milwaukee 1.
Louisville 2, Columbus 0.

Games to-day—Toledo at Indianapolis; Columbus at Louisville; Milwaukee at Minneapolis; Kansas City at St. Paul.

CRICKET

The Peterborough Cricket Club holds a general meeting this evening at eight o'clock in the Chamber of Commerce. The special subcommittee will report at this time and everyone interested in the sport is cordially invited to attend. Among other things to be discussed is that of juvenile cricket here, also the Ontario county championships, and proposed changes in connecting with transportation and catering. The Oval is now in good shape for practices, and following is the first part of the season's schedule of fixtures:

May 5—Whittakers C.C. at home; May 12—Grove School at Lakefield; May 19—Grove School at home; May 24—First round County Championship; May 26—Whittakers C.C. at home; June 2—Trinity College at Port Hope.

More than 200,000 bags of coffee have been shipped this year from Costa Rica.

CUBS' STREAK STILL UNBROKEN NATIONAL LOOP

Chicago Scores Three Runs Off Vance in First to Defeat Cincinnati.

GIANTS ALSO WIN.

Red Sox Blank Washington 5-0—Tigers' 7-3 Win Keeps Them On Top.

By HUGH S. FULLERTON, Jr.
(Associated Press Sports Writer)

Among the numerous perplexing problems which have arisen to plague the managers in the first week of the major league season is the big one which faces Washington's Joe Cronin—"What's wrong with the Senator's pitching?"

Last season it was largely the hurling of the Senatorial "Big Four" Alvin Crowder, Earl Whitehill, Monte Weaver and Walter Stewart, which carried the Nats to the American League championship. So far this season 10 different elbowers have made a total of 23 appearances in eight games and the standing of the clubs shows Washington in seventh place with three victories and five defeats.

Stewart made his second unsuccessful start of the season yesterday, gaining an even footing with whitehill and Weaver as the Senators opened their home season and took a 5-0 trimming from the Red Sox.

With 25,000 fans, including President Roosevelt, looking on, the slender southpaw pitched four shutout innings. Then a rainstorm held up the game for an hour and when it was resumed Manager Cronin decided to turn the hill over to Jack Russell.

The Sox belted him out in one inning, scoring three runs on a walk and four straight singles. They clouted Crowder freely for two more runs before Bob Burke finished up. Johnny Welch, meanwhile, limited the champions to five hits.

15-2 Win for Indians

While Oral Hildbrand hurled four-hit ball, Cleveland Indians clouted four St. Louis flingers for 19 hits, including a pair of homers by Hal Trosky, and won 15-2. Detroit Tigers cut loose in the sixth to score six runs off Joe Heving and subdued the White Sox 7-3 in another slugfest.

The only real mound duel of the day came at New York where 40,000 fans, the largest throng of the round of "home" openings, turned out to see those noted sluggers, the Yankees and Athletics, do battle.

Charles Rufus ("Red") Ruffing, and John Marcum allowed only four hits apiece in their argument and the only run came when Frank Crosetti, belted a home run in the sixth.

Hold Winning Streak

Chicago Cubs continued the business of showing their National League rivals how it is done by winning their sitxh straight victor, a 3-2 decision, from Cincinnati Reds. They did all their scoring off Dazzy Vance in the first inning.

Right on the Cubs' heels came the world champion Giants with an 11-7 triumph over the Phillies, gained largely through the home run route. Pitcher Hal Schumacher and Mel Ott pasted two homers apiece. Another four-bagger played an important part in deciding the day's results as Freddy Lindstrom of Pittsburgh came to bat in the ninth inning with his team two runs behind the Cardinals and two mates on base and pasted one far over the fence to win the game.

Boston Braves found a near relative in Walter Beck, big Brooklyn right hander, and before he yielded the floor to Leslie Munns in the fifth they had pounded out five runs to win their first home game, 5-3.

Battling Ike

The new manager of the Toronto Maple Leafs of baseball fame, has apparently gathered together a fighting ball club. Ike Boone's cohorts have been in the thick of every fray so far this season and given a couple of pitchers, ought to get somewhere. Boone, as usual, is leading the hitters.

FAVOR CANADIAN IN EMPIRE DASH

Bert Pearson Dominion's Hope to Retain Sprint Honors in England.

TORONTO, April 25 (C.P.)—Canada's supremacy in the Empire events, won and held by Percy Williams of Vancouver, since he took both Olympic dash events at Amsterdam in 1928, will be threatened this summer at the British Empire games in England. But a Canadian, Bert Pearson of Hamilton, is likely to start as favorite.

South Africa's Daniel Joubert, one of the most feared sprinters at the 1932 Los Angeles Olympiad, has not been selected for the Empire games. In his meteoric career, Joubert equalled the world record three years ago at Cape Town, being timed in 9.6 seconds, and was credited unofficially with even better time.

In Los Angeles he finished fourth in the final, behind the United States stars, Eddie Tolan, Ralph Metcalfe and George Simpson. Canada's dashmen did not even qualify for the final. M. W. Theunissen of Natal, a 10-second man, will be the leading South African sprinter in the London games.

Pearson has been caught in 9.6 and 9.7. The Hamilton youngster was only 17 when he competed in the Olympic Games and he has developed in the last two years. He is out to retain the sprint title Williams captured in 1930 at the first Empire games at Hamilton, Ont.

EDINBURGH (CP)—An open-air theatre with seating accommodation for 2,500 peopld is proposed as part of a new scheme to be carried out in the Braid Burn Valley, near Braid Hills golf course.

FREE MORE THAN 1,000 PRIZES! EVERY WEEK

FREE TRIPS TO NEW YORK or CHICAGO as my Guest

"I want you to be my guest in New York or Chicago—with railways, hotel and all expenses paid for yourself and your mother or father. You'll see me play in a Big League game and meet the Yankee players. There will be sight-seeing, theatres, etc. It's the chance of a lifetime, and one of these Free trips will be awarded *every* week."

FREE..900 Babe Ruth SPALDING BASEBALLS

"*Every* week I am going to give away 900 regulation league baseballs, each with my name on it. These are real Spalding balls . . . and come in a box with my picture on it."

FREE..100 Babe Ruth SPALDING FIELDERS' GLOVES

"The Babe Ruth Fielder's Glove is one of Spalding's finest—it's full professional size—just like the one I use myself. Every week I am going to give away 100 of these gloves to our members."

IT'S EASY TO WIN

"I want all you kids to join my 'Baseball Club' and win one of the 1,001 prizes given *Free* every week. Just send the top from a package of *Quaker Puffed Wheat* or *Puffed Rice* to 'Babe Ruth's Baseball Club., P.O. Box 1083, Chicago'—and I'll send you a membership badge and details of how to win one of the prizes!"

Babe Ruth

BABE RUTH on the air every MON., WED. and FRI. over the N.B.C. Blue Network 8.45 TO 9 P.M. E.S.T.

QUAKER PUFFED WHEAT PUFFED RICE

BABE RUTH'S BASEBALL CLUB
P.O. Box 1083,
Chicago, Ill.

I am enclosing a top from a package of Quaker Puffed Wheat or Puffed Rice. Please send me my membership badge in the club and details as to how I can win a Babe Ruth Baseball or Fielder's Glove or the free trip to New York or Chicago. Here is my name and address.

Name_____

Address_____

City_____ Province_____

HAMILTON BOY LEADS TO-DAY IN TITLE RACE

May Dethrone Camp Borden Airman From Amateur Middleweight Throne.

PROVINCIAL MEET.

Kitchener and St. Catharines Boys to Meet in Final of 147-pound Class.

TORONTO, April 25 (CP) — A well-built youth from Hamilton with plenty of poke in his punches and with more than a passing knowledge of the finer points of the game loomed to-day in the path of Ken Robinson, Camp Borden flier, seeking the Ontario amateur boxing middleweight crown for the second year in succession.

Ken Wadsworth, blond Hamilton youth, stamped himself as a serious threat to Robinsons' tenure on the throne by the manner in which he disposed of Harry Greb, Toronto, in the Provincial championships here last night.

Greb, with a style similar to that of his namesake, the old "Pittsburgh Windmill," fought ferociously against the Hamilton boy, but Wadsworth's straight shooting right landed time and again on his rivals solar plexus and he piled up points to win easily.

A One-Sided Victory

Robinson, too, scored a victory when he outpointed Ernie McClelland of London in a one-sided match. The other survivors in this class are Sherman Teal of Niagara Falls and Colen Rowe, Woodstock.

Deceptive in style and deceiving in appearance, Herbie Dyment of Kirkland Lake showed the best clouting of the night to defeat Warren Kennedy of Woodstock in a light-heavyweight mill. Dyment, looking like a welterweight, outguessed his rival repeatedly with his two-fisted hitting and won in a canter.

A dark-horse showed up in the heavyweight section, when Harry Samwell of Kingston took a one-round victory from Alf Walton, Guelph, last years' light-heavyweight winner. Samwell dropped Walton to the canvas with a wicked right to the eye which opened a cut and resulted in the fight being stopped a half-second from end of the session.

147-Pound Final

In the 147-pound class, Gordon Schmaltz, Kitchener, and Lawrence Denapolis, St. Catharines, will fight it out for the title. Schmaltz outslugged John Pasquino to gain the final, while Denapolis given a split decision—the only one of the night—over Ard Adie of Guelph.

Three other Hamilton boys scored victories and all advanced into the finals in their respective classes. Russ McCarthy will meet Eddie Hutchinson, Toronto, for the 105-pound title; Angelo Callura tangles with Tony Zanzano, Toronto, for bantamweight honors, while Lefty Jordan will meet Jimmy Humphries, also of Toronto, for the lightweight crown.

No. 1 for Jimmy

Here we have James Emory Foxx, American league batting champion, cracking out his first home run of the season. The Philadelphia Athletics' star hopes to pound out enough four-ply socks to break Babe Ruth's record of 60.

SITE DEFINITELY SETTLED FOR McLARNIN-ROSS BOUT

NEW YORK April 25. — (AP) — The site for Jimmy McLarnin's welterweight title defense against Barney Ross of Chicago lightweight champion was definitely set yesterday for Madison Square Garden Bowl on Long Island. The match is scheduled for fifteen rounds May 28.

Contracts for the match were filed today with New York State Athletic Commission and accepted by the board. McLarnin the Vancouver Irishman will receive 40 per cent. of the net receipts and Ross 25 per cent. The match is being promoted by the Free Milk Fund for Babies Inc. Ticket prices range from $2 to $10, exclusive of taxes.

Carpet Bowling

Week's Results.

St. Luke's No. 16, 6-13; L.O.L. No. 22, 7-8.
All Saints' No. 14, 5-16; L.O.L. No. 22, 11-6.
L.O.L. No. 22, 9-7; K.O.P. No. 18, 8-4.
L.O.L. No. 21, 10-9; St. John's No. 10, 10-9.
St. Luke's No. 4, 12-7; All Saints' No. 20, 3-13.
All Saints' No. 20, 11-5; St. George's No. 7, 8-15.
All Saints' No. 20, 7-14; St. George's No. 17, 11-4.
St. Luke's No. 4, 8-11; St. John's No. 19, 3-5.
W.O.W. No. 8, 5-16; St. John's No. 19, 14-2.
St. George's No. 7, 5-4; K.O.P. No. 18, 13-9.
All Saints' No. 1, 14-9; St. George's No. 17, 4-7.
St. George's No. 3, 8-6; All Saints' No. 15, 13-13.
K.O.P. No. 5, 7-14; All Saints' No. 13, 11-6.
S.O.E. No. 11, 11-14; St. John's No. 12, 11-2.
All Saints' No. 1, 7-5; S.O.E. No. 9, 9-16.
St. George's No. 6, 11-1; L.O.L. No. 2, 4-21.

Reach Trophy Cup Final.

St. George's No. 3, 25; St. John's No. 12, 15.

League Standing.

Team No.	P.	W.	L.	D.	Pts	Ave
8	..80	50	25	5	105	.56
17	..82	43	32	7	93	.50
10	..78	40	38	10	90	.52
6	..80	42	32	6	90	.49
2	..80	42	33	5	89	.54
19	..76	43	30	3	89	.53
1	..78	42	33	3	87	.52
9	..80	39	35	6	84	.50
22	..82	39	37	6	84	.49
15	..80	39	36	5	83	.51
18	..80	37	36	7	81	.51
11	..78	36	35	7	79	.50
4	..78	36	37	5	77	.50
13	..80	35	38	7	77	.50
20	..80	33	37	10	76	.49
3	..80	33	39	8	74	.48
12	..80	33	41	6	72	.47
21	..80	31	39	10	72	.47
7	..76	32	41	3	67	.46
5	..80	31	45	4	66	.47
14	..82	32	48	2	66	.47
16	..78	21	53	4	46	.45

SUNDERLAND CLUB LOST.

LINDSAY, April 24.—Sunderland checker club lost to the Blackwater club, 52 to 48. "Mike" Swain, of Blackwater, was highest point winner on either side, with a score of 17 points, which gave him eight wins and one draw. The host and hostess of the evening were Mr. and Mrs. Hanna. Teams: Blackwater — Swain, Glover, Purvis, Hanna and Powers. Sunderland—Philip, Donnelly, Snodden, Fraser, and Campbell.

Our Boarding House . . . . . By Ahern

NEW....handy pocket book AUTOMATIC -ONE LEAF AT A TIME-

A handier and more convenient book for the pocket. Contains the largest possible number of leaves for 5c. ZIG-ZAG Cigarette Papers are the finest made, and absolutely pure. Refuse substitutes.

ZIG-ZAG

Refined from the finest crude oil known —to protect your car

Sealed in one-quart tamper-proof cans —to protect you

VEEDOL MOTOR OIL 100% PENNSYLVANIA AT ITS FINEST

40c A QUART

Tide Water Oil Company of Canada, Ltd., Toronto, Montreal, Regina

Vancouver Cagers Well Qualified to Represent West

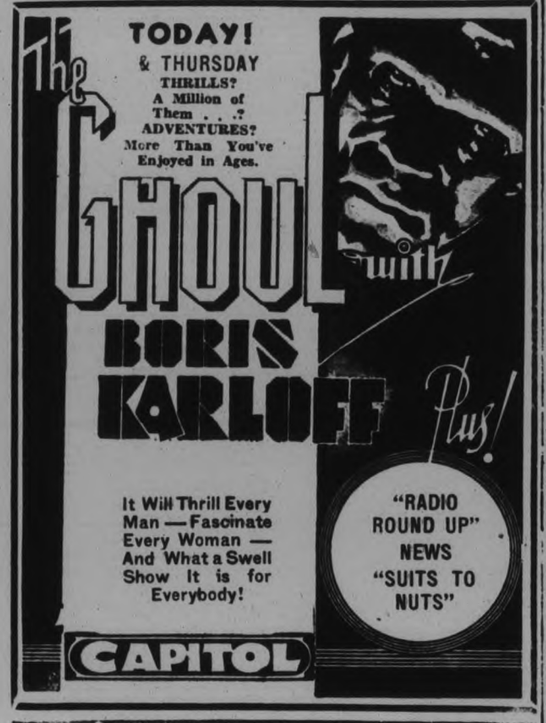

BOSTWICK'S MATE IN THIRD POSITION

Behren's Light Sussex Wins Famous City and Suburban Handicap.

EPSOM DOWNS, England, April 25 (C.P. Cable).—Major C. Behren's Light Sussex won the famous city and suburban handicap over the mile and a quarter course this afternoon.

M. I. Simon's Play On was second and the United States campaigner, A. C. Bostwick's Mate, winner of many great races in North America, raced into third position in the fiel dof 14.

Light Sussex won by two lengths over Play On, and Mate was another three lengths back.

The betting was 100 to 7 against the winner, 9 to 1 against Play On, and 100 to 9 against Mate, the odds against the United States horse having considerably shortened overnight.

Light Sussex carried 118 pounds and was ridden by Harry Wragg. Play On, with Dines up, carried 113 pounds, and Mate, ridden by Freddy Fox, had an impost of 130 pounds.

It was the 81st renewal of the big handicap.

Mate was making his second start on this side, having been outrun in the Newbury Spring Cup, a shorter affair, 10 days ago. He is being pointed for the historic Ascot Gold Cup.

SPORTS DAY BY DAY

Baseball, Lacrosse, Soccer
Softball, Bowling, etc.

By C. J. P.

Having nothing else much on the mind but a hat that could stand a cleaning, we began thinking yesterday about some of the oldtimers in history, notably the old Greek soldier heroes. And we were just thinking what a whale of a time a livewire press agent could have had in those days. Virgil and a few other guys didn't do too badly but they didn't put enough punch in their stories to have the kids in school fighting to get at their stuff. It's much too dry. Look at that scrap Achilles and Hector had—what a spell spot for a good boxing writer to be! Even the prelim between Hector and Ajax wouldn't have been so dull. Not that it matters now—it's all old stuff—but those guys would certainly have kept a sports-writer busy and the fans all heated up.

• • • • • •

And they took their glory seriously, too. For instance, when Achilles, the big shot, developed something or other in his heel and kicked the bucket, there was quite a pow-wow as to who should get his shield. Seems his shield although it was made of gold and worth plenty of kopecks in any hock shop, was valued for the leadership of the army it signified. Well, the vote finally came down to two dudes, Ajax and Ulysses. The former was, we imagine, something like Jawn L. Sullivan—a tough battler who packed a kayo in both mitts, but muscle-bound between the ears. Or he was like Hack Wilson—could hit 'em a mile but didn't know how many days in the week there were. Now, Ulysses was more like Kid McCoy; he couldn't bust an egg with either fist but he knew so many tricks he never lost a fight. And he must have resembled Ty Cobb—not a heavy hitter but loaded with brains and always a headache to any rival twirler. Well, the old boys of the Greek army thought it over and finally they decided in favor of Ulysses, giving brains over brawn. And what did Ajax do, challenge him to a July 4th scrap in Madison Square Garden? Not a bit of it. He burned up worse'n Jimmy Durante and committed suicide! Yessir, those guys weren't Spring holdouts, they either got what they wanted or they bumped themselves off. What a spot for a sportswriter!

• • • • • •

Yesterday we saw a dispatch which said: "Baseball fans will drink beer at Navin Field for the first time in history tomorrow at the Tiger opener. The State Liquor Control Commission today granted a license to the Michigan Sports Service Company of Detroit to sell beer in the ball park, but only in a refreshment room and not in the stands." And we got to thinking of the games we score over at Stevenson Park, and how we have to holler for the kids when we want to buy a bottle of pop on a red hot afternoon. And, since Premier Henry's pledge of beer by the glass doesn't include ball parks, we immediately sat down and wrote out an application for a job to the Detroit News, offering to work for room and board money.

• • • • • •

But just in case the News hasn't heard of us—and doesn't want to—we've still got to look forward to summer sports here. We're glad to know that most of the local factories are going by daylight saving time, getting through by four o'clock in the afternoons. That's four o'clock our time. This means softball or baseball teams, playing twilight games, can get started by 5.15 or 5.30, our time, and play nine innings. In other words, the sporting ladies and gentry are pulling a "fastie" on those who voted against "fast time."

• • • • • •

Tomorrow eve at eight in Duffus', the City Baseball League meets. Once again, we'd like to ask everyone interested in baseball for the youngsters to come out and see what can be done at this session. And anyone interested in entering a team should drop around and talk the matter over. Committee to check up on entries consists of Mike O'Brien, Bill Prindible and Jack Deannard. Alex Kay is convenor here and Bill Kay again represents the O.B.A.A. in this district. But there should be more than these men and the few other faithful followers out. Some of those minor league hockey managers ought to be on hand, and the local service clubs should send a representative After all kids' sports are important in the civic scheme and a little help now would get a good City Baseball League going for the summer with maybe a hundred youngsters enjoying themselves at a fine healthy sport.

• • • • • •

Pete McGillen, president of the Girls' Softball League last year and vice-prexy this summer, is against the local loop affiliating with the Women's Union. He was chairman at the meeting last week when the motion was made to affiliate, but he didn't vote. "I am against it and have always been," he told us, "as it means the curtailment of the playing season here which is not in the best interests of players or followers of our league." Well, the matter will come up again next Wednesday when the league executive meets, and all officers and team managers should come prepared to discuss it thoroughly and vote once more on whether or not to affiliate.

• • • • • •

Here's one for "Believe It Or Not" Ripley: The final game of the 1933 rugby season will be played in Ottawa on April 28th, 1934! Yowzah Ottawa Glebes and Carleton Place High play the final senior game of the Eastern Ont. Secondary School Assoc.—the game that was postponed because of cold weather last December. This should have no trouble copping the long distance record for rugby seasons, but we don't imagine the players kept in perfect shape between their last game and this one. We only hope it gets mild enough by this Saturday so they can play it off and not have to again postpone it on account of cold weather. Otherwise, they might be years settling the darned series . . . .

• • • • • •

Players expected for the Petes' lacrosse lineup in that senior exhibition game with North Toronto at the Armouries this Friday are: Buster Whitton and Fred Ingram of Campbellford, Becky Jack of Havelock, Shine Bovin of Oshawa, and Pete King. Doug Miller Doug Hatton, Ira Dundas, Cliff Cadd, Mick Magee, Red Creighton and Carlos Routley of this town, with maybe a few others also. They practise again this evening and expect to slam into the Toronto seniors hard to test themselves in this game, as the Petes are still hoping for a senior O.A.L.A. group this year and claim they rate high enough for it. Proceeds of the game Friday will go to the Kinsmen Club.

• • • • • •

Picking 'em off the grapevine: Dunlop Tires have entered the Men's Softball League, making three sure ones now, C.G.E. and Brintons being the others . . . . Prexy Fred Scates of this loop has an interesting letter in today's Examiner . . . . We received a letter today from an official of General Motors in Oshawa saying he was pleased that the Oshawa-C.O.B.I. difficulty has been adjusted to the satisfaction of all . . . . Belleville scribe says he hears of "a number of new diamond stars in town whose identity seems to be somewhat clouded"; rumors have the same thing here . . . . Brantford will not be represented in the O.A.S.A. this season, the first since the Ontario body was formed . . . . And still no news of the East Peterborough Basebal League getting organized.

AGRARIAN AND TIME CLOCK IN

Top Horses in Florida Derby Both Lining Up for Kentucky Classic.

RECORDS UNIMPRESSIVE.

Two of the prominent winter campaigners that are being prepped with the Kentuck Derby in view are the Brookmeade Stables Time Clock and Mrs. Frank J. Heller's Agrarian, both of which have attracted considerable attention in the early betting on the Blue Grass classic.

Time Clock will be running mate to the more highly regarded Cavalcade, if all goes well between now and May 5, the date set for the sixtieth renewal of the race at Churchill Downs.

The handsome son of On Watch-Milfoil, under the skilful thandling of Bob Smith has had a short but successful campaign in Florida. He was sent down to Hialeak Park from Columbia, S.C., at the fag end of the season and after running third in his initial start came back in his next effort to win the Florida Derby, beating Agrarian, Boy Valet and others.

Theres' a Chance

Time Clock will undoubtedly benefit from the conditioning obtained in Florida and under Smith's clever training he should retain that form. His proud owner, Mrs. Isabel Dodge Sloane, whose silks were carried to many fine victories last season, is counting on Cavalcade to win the big event, but she also believes Time Clock will prove to be a first-class running-mate.

Then, there is always the possibility that the lesser light of the two may gallop to fame and fortune; it has happened before.

The juvenile form of Time Clock was unimpressive, for he won one race in ten starts; was second once, and third twice, for total earnings of $1,050; he won ten times that much in his recent appearances in Florida and the result is his earning now aggregate $11,225.

Time Cook is a short-coupled colt, black in color and not of the speedy type. However he can be rated and the long route of the Kentucky Derby should be strictly in his favor.

Once a Plater

Agrarian was claimed by his present owner for only $2,500 from G. M. Odim, at Empire City last year. He graduated to the estate of fast company after having raced with lowly platers. In this eight starts in the silks of Mrs. Heller, the son of the successful young sire, Sickle, imported to this country by Joseph Widener, was never worse than second. He won three races for her and was five time runner-up.

Including his races at Florida, where he was one of the leading three-year-olds, Agrarian has been postward seventeen times, with five victories to his credit. He has improved remarkably, and while few believe he is possessed of sufficient quality to win the Derby, Agrarian is apt to prove one of the big surprises of the $30,000 fixture.

Agrarian was the biggest and heaviest horse seen under silks in Florida during the past winter. He is of the English type, with strong, long barrel, and impresses one as being a natural distance runner. His most notable effort was his second to Time Clock in the Florida Derby.

Regent Entertainment

STARTING TO-DAY
Double Feature Bill
Last complete show starts 8.30

DEFIES CONVENTION, DARES TO SPEAK THE TRUTH—Hammers Home a Message to Millions.

TRAPPED
By Natures Inexorable Law - - Young Love Pays the Penalty of Ignorance

Feature No. 1 at 7 & 9.40 p. m.

JEAN PARKER star of "Lady for a Day" and "Little Women" with. Willard Mack, Bryant Washburn, Mina Gombell — in a

WARNING to those who keep their children in ignorance of the most vital facts of their young lives!

NOT RECOMMENDED FOR CHILDREN UNDER FIFTEEN

FEATURE NO. 2
"To Blazes with the Navy!"
A sailor takes the count
"Midshipman Jack"
With Bruce Cabot, Betty Furness

SUDBURY HONORS MARATHON KING

Dave Domonen Guest at Banquet and Lauded for Boston Victory.

SUDBURY, April 25 (C.P.).—More than 300 persons honored Dave Komonen, winner of the Boston Marathon, at a Board of Trade banquet here last night. Numerous presentations were made to the famous Finnish runner, and he was congratulated for his Boston victory on behalf of the Finnish government by Herbert Johnston, Finnish Consul at Copper Cliff.

Mayor W. M. Brodie welcomed Komonen back to Northern Ontario on behalf of Sudbury citizens. The Mayor presented Komonen with a razor and a toilet set.

The Finnish Consul tendered the noted runner a set of towels, and the Frood Mine Athletic Association whose colors Komonen carried in the Boston race, gave him a club bag. Other presentations were made by service clubs and the Board of Trade.

The marathoner made no speeches, but merely bowed and smiled as the presentations were made. Later he handed a written statement to President Tom Edward of the Board of Trade.

"My only regret," the statement said, "is that my inadequate knowledge of English prevents me from voicing my appreciation in the manner that I would wish."

Hon. Charles McCrea, Ontario Minister of Mines, who also attended the banquet, tendered the congratulations of the Government to Komonen.

EDMONTON GRADS TAKE GAME LEAD

Albertans Defeat Windsor-Walkerville Alumnae 84-20 in First Tilt.

EDMONTON, April 25 (C.P.). — Edmonton Commercial Grads today were well on their way to their 13th consecutive women's basketball championship of the Dominion.

Showing speed, accuracy and skill, the Albertans defeated Windsor-Walkerville Alumnae 84-20 in the first of a five-game series here last night. The second game will be played to-morrow night and the third Saturday night.

Lalonde Re-signs With Les Canadiens

MONTREAL, April 25 (C.P.). — Newsy Lalonde has signed a one-year contract with the Canadian Hockey Club to manage and coach the Canadiens during the 1934-35 season of the National Hockey League.

Leo Dandurand, managing director of the club, stated he and his partner, Joseph Cataarnich, were very well satisfied with Lalonde's work and expressed the opinion the Frenchmen would have won the Stanley Cup if the team had not suffered major mishaps in the injuring of key players. Important changes will be made when the team starts out again next fall, Dandurand said.

Lester Patrick, manager of the New York Rangers, conferred with Dandurand and is reported to be seeking the services of Howie Morenz.

PARTICK THISTLE BEATEN, 3-2

GLASGOW, April 25 (CP Cable) —St. Mirren defeated Partick Thistle, 3 to 2, in a Scottish Football League, first division, encounter yesterday.

Vancouver Province Team Ready For Dominion Basketball Final

Western Champions to Meet Montreal Nationals

Here are shown members of the Vancouver Province basketball team, new Western Canada basketball champions. From LEFT to RIGHT, FRONT ROW, are R. Kennington, B. Smith, H. McIntyre, W. Chater, R. Helem; BACK ROW—Dr. Cuthbert Taylor, manager; Ed. Armstrong, "Red" MacDonell, "Long John" Purves, A. Bumstead, N. Will, and "Chuck" Jones, coach.

By MAURICE SMITH
Central Press Canadian Correspondent.

WINNIPEG, April 25. — Mighty monarchs of Western Canada basketballdom, Vancouver Province are freely considered by Winnipeg experts to be one of the smartest teams ever to come out of the West in search of Dominion honors. The Vancouver champions swept all before them in their march to the Canadian final. Victors over Robertson Memorial and Raymond Union Jacks in the western playdowns, the big team from the coast is well qualified to represent the West in the titular struggle.

British Columbia is famous for its giant Douglas Fir trees and it seems that they make giant men out there, too, for there is no less than five members of the team who tower over six feet.

Most outstanding of these is "Long John" Purves. It is around the tall centre, he stretches the tape at 6 foot three, that Coach Chuck Jones has moulded his team. Exceedingly hard to stop because of his great height, Jones has trained his forwards to feed Purves the ball as often as possible. It is this method that had been responsible for the success of the "newsies" as they are more commonly called.

Ed. Armstrong and "Red" MacDonell make up a defence, the like of which has never before been seen on a Winnipeg floor. Both are six feet tall and gifted with an exceptionally long reach. Opposing forwards are forced to shoot from well out as they are seldom allowed to work in close for baskets.

Have Imposing Record.

Then there is Russ Kennington, Harvey McIntyre, Ross Helem, Bill Chater, Norm Will and Bert Smith. Each of these men plays his position well and likely to break up a game at any minute.

The coast hoopsters hung up a very imposing record during the 1933-34 season. They did lose a game in league play and have dropped only five in the play-offs. They figure their greatest triumph came at the expense of Victoria Blue Ribbons, present Canadian champions. Of course, the Ribbons were performing without the services of the Patrick brothers who have led Montreal Nationale to an eastern title.

Every member of the British Columbia team is familiar with the style of play of the Patricks, having played against the two sons of the famous Lester in exhibition games.

This Province team is practically an all-star aggregation. They were selected from the two strongest teams in the Vancouver City League in the 1932 season. While they do not promise the West another title, they say they will make things mighty interesting for the best the East has to send against them.

GILPIN TRAINING PAT GAIETY

HAVRE DE GRACE, Md., April 25 — Frank Gilpin is preparing the Canadian-bred, Pat Gaiety, for a campaign on the Ontario circuit. The horse was shipped to Gilpin at the opening of the Bowie meeting and will be in shape to show his best effort at the opening of the Canadian season at Woodbine. W. Zakoor has arranged to ship his recent purchase, St. Nick, from here to Windsor.

Major Leaders

(By The Associated Press)
Including yesterdays' games:

NATIONAL LEAGUE

Batting.—Traynor, Pirates, .529; Wilson, Dodgers, .476.

Runs.—Moore and Vergez, Giants; Medwick, Cardinals; Klein and Stainback, Cubs, and Vaughan, Pirates, 7.

Runs Batted In.—Klein, Cubs, 10; Suhr, Pirates; Medwick, Cardinals, and Moore, Giants, 7.

Hits.—Moore, Giants, 12; Klein, Cubs, and Lindstrom, Pirates, 11.

Doubles. — Moore, Giants, and Lindstrom, Pirates, 4.

Triples.—Thirteen players with one.

Home Runs.—Klein Cubs; Medwick, Cardinals, and Ott, Giants, 3.

Stolen Bases.—Chiozza, Phillies, and Rothrock, Cardinals, 2.

Pitching. — Frankhouse, Braves; Warneke and Bush, Cubs; Mungo, Dodgers, and Hubbell, Giants, 2-0.

AMERICAN LEAGUE

Batting.—Dickey, Yankees, .533; Reynolds, Red Sox, .483.

Runs—Goslin, Tigers, 7; Chapman and Dickey, Yankees; Morgan, Red Sox; Johnson, Athletics; Manush Senators, and Bonura, White Sox, 6.

Runs Batted In.—Reynolds, Red Sox, 11; Dickey, Yankees, 9.

Hits.—Werber and Reynolds, Red Sox, 14.

Doubles.—Werber, Red Sox, 7; Knickerbocker, Indians, 4.

Triples.—Reynolds, Red Sox, 2; Sixteen players with one.

Home Runs.—Bonura, White Sox, 3; Ruth and Dickey, Yankees; Foxx, Johnson and Hayes, Athletics; Puccinelli, Browns, and Trosky, Indians, 2.

Stolen Bases.—Walker, Tigers, 6; Greenberg, Tigers, and Gehrig, Yankees, 3.

Pitching. — Ruffing, Yankees; Welch, Red Sox; Marberry, Tigers; Thomas, Senators, and Hildebrand, Indians, 2-0.

LIST OF OFFICIALS ANNOUNCED CANADA'S BRITISH EMPIRE TEAM

Three of Most Brilliant Competitors in Former Olympiads to Hold Positions.

WILLIAMS AND WILSON.

TORONTO, April 25 (C.P.). — Canada is falling back on experienced Olympic performers to put the Dominion's 1934 British Empire Games team through its paces. Three of the most brilliant competitors in the Olympiads of 1928 and 1932 hold official positions on the team that will represent Canada in the London games this summer.

Percy Williams, double sprint victor at Amsterdam in 1928, is honorary manager of the men's track and field force it was announced last night. Alex Wilson, the greatest middle distance runner ever developed in this country, is to coach the team. The women's track team will be coached by Miss Fanny Rosenfeld.

All three were point-winners in Olympic competition. Besides his Amsterdam wins, Williams won the 100 yards event at the first Empire Games in Hamilton, Ont., in 1930. Wilson won the 440 yards at Hamilton and in the Los Angeles Olympics two years ago was second in the 800 metres and third in the 400 metres.

Perhaps the best all-round woman athlete in Canada a few years ago, Miss Rosenfelt was a star hurdler, sprinter, jumper and weight performer. She finished second to Betty Robinson of United States in the 100 yards final at Amsterdam—and it was a disputed point as to which won.

Robinson at Top

The dapper former Hamilton newspaperman, now of Burlington, (Bobby) Robinson has been named honorary manager of the whole Canadian contingent that may number 115 athletes and officials. He led the last two Canadian Olympic teams and organized the first Empire Carnival. His assistant is Sergeant John Leslie of Edmonton, secretary of the Amateur Athletic Union of Canada.

Miss Alexandrine Gibb, Widely-known Toronto sports writer, heads the women's track teams. Chaperone of the team is Mrs. R. J. Foster of Edmonton, president of the Women's Amateur Athletic Federation of Canada.

Sam Manson of Hamilton is to have charge of the combined track and field section. Williams' assistant on the men's squad will be Harry Gillard of Hamilton. In charge of the boxers is Dennis White of Montreal and in charge of the Wrestlers, Frank Saxon of Montreal. Both have had Olympic experience.

Officials of the swimming, cycling and lawn bowling sections of the team have yet to be named.

BROKER GETS 8 YEARS

NEW YORK, April 25 (A.P.) — Arthur W. Morse, Wall Street broker, yesterday was sentenced to a prison term of eight to twenty years on his plea of guilty to manslaughter in the first degree in connection with the death of Mrs. Edna Field Leavett, formerly of Brookline, Mass.

Character From Handwriting

By BLANCHE A. DRAPER

A Feature Conducted by Peterboroughs Leading Handwriting Analyist for the Readers of The Examiner

Full name and address (complete) must be given in all samples sent in.

**Oliver C. Bell,
Lakefield, Ont.**

The handwriting as delineated on your card for analysis reveals many interesting characteristics. It shows that you are keen, quick and thoughtful. You are not accustomed to procastinate and you appear to detest anyone who will not hurry, when you think that haste is necessary. You can be very firm, and you can be most lenient. You are perhaps rather too generous at times, and often wish you had not given of your best to others. This is a natural consequence when one is as openhearted and humorous as you appear to be. The rounded curves of some of your letters suggest an interest in music. The firmness of the pressure throughout the signature illustrates very good willpower and determination. The small letter formation indicates that you have a propensity to think too quickly sometimes, and in so doing lose the ultimate objective as it were, through over enthusiasm. Your general character is excellent, and I think that you are rather inclined to judge others from your own viewpoint or standard. However, I think you have learned your lessons in the school of experience, haven't you? So there is no need to try to change anything.

**Mrs. J. Banner,
R.R. 2, Fraserville, Ont.**

The handwriting as delineated on your card for character analysis shows that you are not very fond of routine or detail, and that there are times when you become quite careless. You are emotional and apt to carry this characteristic to extremes. You are very quick and versatile. One seldom knows what to expect of you from one day to the next. I might suggest that you concentrate upon your versatility and put it to constructive use in a play-acting or fiction writing line, even if only as a hobby. It would at least relief you of self-consciousness, which at present seems to be holding you back from real progress. The long, soft, flying 't' bars show vivid imagination, but very little will-power or driving force, so you see, concentration is what is lacking most in your make-up. Apart from that, you are genuine, loyal, lovable and refined, yet quite a nervous individual. I mentioned 'play acting' but if you are past that stage of youth where interest in those younger recerations is lacking. You might try to encourage the little folks about you to enter into something of the sort. In doing this, you would be assisting your general health.

**Mary E. Carban,
Lakefield, Ont.**

The handwriting as delineated on your card for analysis reveals anxious determination, and excellent will-power. By the word 'anxious' I mean that you are willing to please at all times and give of your very best to your work. Your disposition is usually about the same and does not vary much from day to day. You are kind-hearted and friendly. You have a very good imagination, but should be most careful not to let it get the better of you. Your impulses are too generous for your own good. You are steady and reliable, honest and industrious. Yours is a very credible character and I can see no logical reason why you should not reap much happiness out of ths world as you pass through. Your friends should place confidence in your judgment, and should adore you for the richness of your personality. Business might interest you, but I think love and a home is preferable for one of your type. You birth-sign is Gemini The Twins. You friends should place confidence in your judgment, and shoul adore you for the richness of your pesonality. Business might interest you, but I think love and a home is preferable for one of your type. Your birth-sign is Gemini The Twins. You are ruled by Mercury. Friday is your lucky day. August and April the most fortunate months.

HUSKY THROATS
Overtaxed by speaking, singing, smoking
VICKS MEDICATED COUGH DROP

THE STARS SAY . . .

By GENEVIEVE KEMBLE

By GENEVIEVE KEMBLE.

ACCORDING TO the favorable lunar and mutual aspects this should prove to be a day of much pleasure and also of a degree of fortunate contacts with those in power and authority whose friendship should be cultivated. There is promise of worth while contracts with renewals advancing business.

Those whose birthday it is may look forward to a happy, progressive and easily prosperous year, with matters pertaining to literary, cultural or publicity affairs especially well aspected.

A child born on this day may be versatile, ambitious, popular, fond of social life and charitable work. Its life should prosper and be happy.

A Tired, Worn Out Woman Can't Make a Happy Home

MILBURN'S HEALTH AND NERVE PILLS

There is no happiness in the home when the mother is sick and worried by the never ending household duties. She gets run down and becomes nervous and irritable, has shortness of breath, faint and dizzy, can't sleep, and gets up in the morning feeling as tired as she went to bed, and is downhearted and discouraged.

Milburn's H. & N. Pills will soon convince women it is not necessary to suffer, as they build up the nervous system and bring back the former health and vigor.

JANETVILLE W.I.

Ladies Hold "Backwards" Rally With Program Opposite to Usual Custom.

JANETVILLE, April 25. (Examiner Correspondence).— The local branch of the Women's Institute met on Thursday afternoon at the home of Mrs. William English. As this was a "backwards" meeting everything was carried out entirely opposite to ordinary form. The ladies came attired in gowns with backs to front while their hats and gloves were worn in the same manner. They entered the back door of the pretty little log cabin home backwards and greeted Mrs. English with 'Good byes'.

Mrs. Charles McNeil occupied the chair and announced the opening of the meeting by the singing of 'God Save the King' and the repitition of the Institute code. A reading "What a difference fifty years makes" by Mrs. Joe Capstick was in keeping with the "backwards" idea. "A package of seeds" was an interesting reading by Mrs. Albert Heaslip. Mr. William English contributed a violin solo. Other interesting numbers were: Recitation 'Just a Boy" by Miss Violet Emery; reading, "Ain't it fine to-day?" by Mrs. Walter Walker; reading "Little Benny's Note Book" by Mrs. M. Armstrong; reading "Essays on a Cow" by Miss Edna Jackett; paper "Checkers, a game of Life", by Mrs. Oswald McGill; An "Observation" contest was sponsored by Mrs. Armstrong with Mrs. Heaslip winning the prize.

Proceeding with the 'backwards' plan the business session was held at this unusual time. It was planned to have a government speaker on May 29th when the annual open meeting will be held. The annual business meeting will also be held in May and nomination took place for President as Mrs. McNeil after two years of faithful service, has resigned her position. Those nominated were: Mrs. William Hill, Mrs. Albert Heaslip and Mrs. Oswald McGill. It was suggested that the club rooms be decorated with blue and gold as an attraction for the many summer sessions.

A delicious lunch was served backwards. The cakes were passed first, then the sandwiches and finally the plates. The hostesses were Mrs. Walter Walker, Mrs. George Heaslip, Mrs. E. A. Bradburn. All agreed that the meeting was a decided success and that the Institute was going 'forward' and not 'backwards' with a new zeal in the coming summer months.

Right across the World LYONS' TEA

BLUE LABEL 30c HALF POUND

The finest black teas of India and Ceylon, blended by Lyons' own experts to their own formula—it's GOOD!

J. Lyons & Co. (Canada) Ltd. Toronto and Montreal

ASKS 3-YEAR SENTENCE.

TORONTO.—Convicted of breaking into a series of stores and apartmenta and stealing quantities of money, jewellery and merchandise, John Curran asked Magistrate Edmund Jones to-day to be sent to Kingston Penitentiary for three years. The Magistrate, however, thought two years would be sufficient. David Dobson, companion of Currant, was placed on probation for a year.

Overcomes Inflammatory RHEUMATISM

Mr. F. Rose, Uno Park, Ont., writes: "I was attacked by Inflammatory Rheumatism. The pain was dreadful. I couldn't bear to be touched. T-R-C's gave me the most extraordinary relief. Before my first $1 box was finished I was entirely free of any sign of rheumatism." Equally good for Painful Neuritis, Lumbago, Sciatics, Neuralgia. No harmful drugs. 50c and $1.

TEMPLETON'S RHEUMATIC CAPSULES

T-R-C's

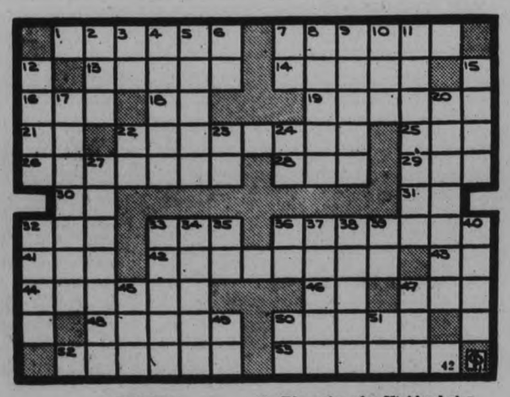

ACROSS

1—Roving
7—Pasture on or graze
13—Unbleached
14—One who revolts
16—Sum up
18—A country (abbr.)
19—Bristly
21—Initials of famous president
22—Weapons designed to be thrown
25—Hunting accessory
26—A colonist
28—Devoured
29—Assist
30—Compass point
31—New Testament (abbr.)
32—A man's name
33—Brown horse (abbr.)
36—The son of one's husband or wife by a previous marriage
41—In law a thing
42—Tanned skins of animals
43—Sun god
44—A colorless crystalline compound
46—Negative reply
47—A doctrine or system
48—Part of winding stairs
50—An amorphous substance
53—Salesmen
53—Combining form meaning imperfect

DOWN

2—A color.
3—Red Cross (abbr.)
4—Potters' clay or earth
5—One who attends sick
6—Tellurium (symbol)
7—Brown (abbr.)
8—To set again
9—Fat
10—Not dry.
11—War cries of a Highland clan
12—Greasy compounds
15—A curve or crook
17—Article of dressing room
20—Petitioners
22—Mountain (abbr.)
23—Senior (abbr.)
24—Musical note
27—Vexing
32—Dry
33—Form of blow
34—To fet again
35—An exclamation
36—Interjection meaning hush
37—A doctrine
38—Toothed irregularly
39—Postscript
40—Appoint
45—A river in Scotland
47—Suffix forming the ending of some feminine names
49—Left side (abbr.)
50—Rear admiral (abbr.)
51—Suffix used as an adjectival termination to denote condition

SECRET GOLD CONFERENCE.

TORONTO, April 25 (C.P.). — Responding to a call from representatives who returned from Ottawa after protesting against the gold tax announced in the Dominion budget, members of the Ontario Mining Association met in closed conference here to-day. Officials declined to say if there would be a statement for publication after the meeting.

THE TUTTS By Crawford Young

BRICK BRADFORD—In the City Beneath the Sea By William Ritt and Clarence Gray

MUGGS McGINNIS The Skeptic! By WALLY BISHOP

HIGH PRESSURE PETE Too Smart for Him By GEORGE SWAN

TILLIE THE TOILER By Russ Westover

BRINGING UP FATHER By George McManus

For Profit USE THE CLASSIFIED For Profit

WANT AD. RATES

Cash 1 Cent per Word or Figure per Insertion.

Minimum Charge, 25c for Any Advt.

If Charged 1½ Cent per Word or Figure per Insertion.

Phone 1600 We will call for your Ad. and give you the cash rate.

CHARGES:

Birth Notice	50c
Death Notice	50c
Locals (Local Page), per inch	$1.00
Black Locals (Local Page), per in.	$1.40
Card of Thanks	50c
In Memoriam (up to 2 inches)	75c
Over 2 inches, per inch	50c
With Black Border, extra	25c

INDEX TO EXAMINER CLASSIFIED WANT ADS.

Agents Wanted	L
Boarders Wanted	F
Business Opportunities	K
Chiropractor	U
Cottage, Summer Resorts	E
Dressmaking	Z
Employment Wanted	J
Female Help Wanted	H
Found	N
For Rent—General	C
For Sale—General	A
General Notice	T
Help Wanted (Male or Female)	X
Live Stock	O
Lost	M
Male Help Wanted	G
Personal	E
Pet Stock	W
Poultry for Sale, and Eggs	P
Radio	I
Real Estate for Sale	D
Salesmen Wanted	Y
Situations Vacant	V
To Rent—Houses, Apartments	B
Used Cars for Sale	S
Wanted—General	Q

a For Sale—General

FULL MEASURE! QUARTER CORD Dry Mixed Wood, $1.50. 'Phone 58. 6d-101-1364A

DUTCH BROWN BREAD — MADE with Milk and Eggs. Every slice a treat. Loaf, 10c. Jean Ruth Shoppee. 2d-99-1436A

PINE SLABS, $2 HALF-CORD. Baker's Wood Yard. 'Phone 676. 26d-103-764A

LOAD MIXED WOOD, $2. HARDwood, $2.50 Pulkinghorn. 'Phone 278. 25d-102-692A

TYPEWRITERS — YOU'LL NEVER pick up a Bargain like this again. Save $25.00 on late No. 5 Rebuilt Underwood. New machine guarantee; easy terms; free trial. Underwood Elliott Fisher Limited, 355 George Street. 'Phone 2626. 4d-20,25,30,4-1324A

OUR MEAT PIES—HAVE NO EQUAL. Made with choicest Beef, 4 for 25c. Jean Ruth Shoppes. 2d-99-1437A

SPECIAL HEMSTITCHING, 8 CENTS a Yard. We carry Needles and Parts for any make of Machine. Any make of Machine Repaired for 50 Cents. Singer Sewing Machine, 174 Hunter West. 3d-98-1381A

SAWYER-MASSEY GRAIN SEPARATor, in good repair, equipped with Self-feeder, Wind Stacker, Good Set of Belts and Shell Pulleys for Threshing Peas. J. A. and P. Gainer (Bros.), South Monaghan. 3d-98-1367A

FOUR-BURNER COAL OIL STOVE, with Oven; good condition. 580 Bethune Street. 2d-98-1407A

HOME-MADE PIES—APPLE, RAISIN, and Date, Special This Week, 20c. Jean Ruth Shoppes. 2d-99-1441A

FOR GOOD CLEAN SUITS, SPRING Coats, Suit Coats, Pants, etc., or Furniture, see Ruskin's, Aylmer Street (opposite Fire Hall). 3d-99-1404A

LAUNDRY STOVE, LIKE NEW. 'Phone 2665J. 3d-99-1416A

LATHAM RASPBERRY CANES, 75c Dozen. 'Phone 2635W. 3d-99-4976A

TWO GIRLS' COATS, 8, 12; DRESSES, Gym Bloomers. 2399J. 3d-100-1425A

FOUR-BURNER GAS STOVE, $3; Garden Tools; cheap. 121 Park Hill Road. 1d-98-1431A

DOOLEY POTATOES, $1.25 PER BAG at the Farm. Also Black Giant Hatching Eggs, 5c each. F. G. Carpenter, Route 1, Keene. 3d-100-1435A

IMPORTANT!

In requesting us to call for your ad, the order must be phoned before 11 a.m. in order to insure it being inserted on the same day.

a For Sale—General

OUR ICE-BOX COOKIES — WILL please you. They are most delicious, Dozen 20c. Jean Ruth Shoppes. 2d-99-1440A

QUANTITY OF HAY. 'PHONE DOURO 9 ring 12. 3d-100-1445A

VACUUM HOOVER AND ATTACHments, like new, 2 years old; cheap for cash. 1962J, after 5 o'clock. 1d-98-1450A

HENDERSON FOUR - CYLINDER Motorcycle, balloon tires, electrically equipped, first-class condition throughout. Terms to responsible party. Telephone 281. 4d-101-1432A

ALFALFA HAY. 'PHONE 36 RING 4, Keene. 3d-100-1433A

ROTTEN MANURE AND TOP SOIL. 'Phone 2661. 30d-127-2436A

CAR OF WESTERN OATS, NO. 1 Feeds, at Fraserville, expected about May 1st. Reid & Armstrong, 'Phone 204 ring 121, Millbrook. 6d-99-1313A

OATS, NOT FANNED, 55c. GORDON Nichols, Selwyn. 6d-102-1411A

BUTTERMILK SCONES — ALWAYS light and tasty, Dozen 15c. Jean Ruth Shoppes. 2d-99-1439A

MIXED WOOD, $2, 12". STEPHENson, 3576W, 6d-101-1385A

12" MIXED WOOD, $6 CORD. 12" Pine, $5 Cord. 'Phone 2097. 6d-101-4960A

ROTTEN MANURE, $1 LOAD. 'PHONE 1319W. 3d-100-1449A

MUST BE SOLD — ALL FURNITURE, Curtains, Kitchen Articles, Small Philco Radio and Refrigerator, like new. 153 Morrow Street. 2d-99-1466A

EVERY LOAD MEASURED! QUARter Cord Dry Body Hardwood, $2.25. 'Phone 58. 4d-101-1467A

KITCHEN RANGE, WITH OIL BURNer. 'Phone 475. 3d-100-1463A

SUN-RAY HEALTH MEAL, 2 PACkets for 25c. Record Store. 3d-100-1459A

COMBINATION COAL, WOOD, AND Gas Range, good condition. 'Phone 1205J. 3d-100-1460A

GREY PRAM, IN GOOD CONDITION, also Radiola 66. 'Phone 1573J. 2d-99-1456A

b For Rent—Houses and Apartments

HEATED APARTMENT IN BANK OF Commerce Building. Immediate possession. Apply 437 George Street. dtf-4177B

HOUSE, NO. 249 WOLFE STREET. Apply 437 George Street. dtf-3582B

HOUSE, 408 BELMONT AVENUE (corner Belmont and Weller). Apply 437 George Street. dtf-3199B

HEATED APARTMENT, IN GRAND Central Building. Possession arranged. Apply 437 George Street. dtf-B

HOUSEKEEPING ROOMS, FURNISHed. 516 Charlotte. 6d-98-1267B

FOUR UNFURNISHED ROOMS, ON bathroom flat, suitable for Young Couple; rent reasonable. Apply 153 Rutherford Avenue. 3d-98-1374B

THREE UNFURNISHED ROOMS, heated, North-end. 'Phone 2538F. 3d-98-1320B

HEATED APARTMENT, 4 ROOMS, conveniences, North McDonnel. 553 Downie. 3d-98-1399B

TWO FURNISHED OR UNFURNISHHeated Rooms. 'Phone 3097W. 3d-98-1397B

SMALL DUPLEX HOUSE, NORTH, very reasonable. 'Phone 3006. 3d-98-1396B

COMFORTABLE HOUSE, CONVENIences, garden. Apply 183 Antrim. 6d-102-1416B

FURNISHED HEATED APARTMENT, nicely decorated. 506 Bolivar. 3d-99-1418B

SEVEN-ROOMED HOUSE, WEST-END, Furnished or Unfurnished. 'Phone 126. 3d-99-1408B

SEVEN-ROOMED HOUSE, ALL CONveniences, 239 Wescott. Apply 243 Wescott. 6d-101-1390B

SNAP! DANDY GROUND FLOOR Apartment, full plumbing, front and back verandah, central. Apply 293 Dalhousie Street. 'Phone 273. 6d-101-1384B

THREE FURNISHED OR UNFURnished Rooms. 541 Gilmour. 3d-100-1452B

EIGHT-ROOMED HOUSE, HARDwood floors, 454 Weller. Apply 422 Park Street. 3d-100-1453B

FIVE - ROOMED APARTMENT, South; 4-Roomed Apartment, West. Reasonable. 'Phone 543. 4d-101-1470B

SEVEN-ROOMED HOUSE, CLEANED and Decorated throughout; garage; adult family. 540 Waterford. 'Phone 839W. 3d-100-1454B

Bargain Fare
—TO—
CHICAGO
FRIDAY, April 27
$9.00
RETURN
From PETERBOROUGH

GOING—All Trains April 27.
RETURNING — Leave Chicago not later than 11.00 p.m. April 30.
For further information, consult nearest Canadian Pacific Agent.
J. SKINNER, 343 GEORGE STREET. 'PHONE - 18 AND 177

CANADIAN PACIFIC

3d-18,23,25

b For Rent—Houses and Apartments

HOUSEKEEPING ROOMS, FURNISHed or Unfurnished. 600 Water. 3d-100-1455B

CLEAN, BRIGHT HOUSEKEEPING Rooms, gas complete. 506 Bolivar Street. Adults. 3d-100-1461B

HOUSE, NO. 865 WATER N., FURnace, 3-piece bath, electric water heater, etc. 'Phone 475. 3d-100-1464B

c For Rent—General

STORE, NO 178½ SIMCOE STREET. Immdiate possession. Apply 437 George Street. dtf-1897C

WANTED — TO RENT, LARGE UPstairs Building for Storage or Light Shopwork. 'Phone 3268W. 3d-100-1410C

GARAGES TO RENT— CONVENIENT to Downtown Offices and Stores Apply 437 George Street. dtf-1092C

d Real Estate

FOR SALE — EAST ½ LOT 20, CONcession 3, Emily, 100 Acres; good location. Immediate possession. Apply 437 George Street, Peterborough. dtf-4222D

FOR SALE — BUILDING LOT, SOphia Street, East from Burnham; and Chicken Coop. Apply 308 Burnham Street. Telephone 1078F. 3d-100-1430D

f Boarders Wanted

FURNISHED ROOMS, WITH BOARD, private home. 'Phone 1647F. 3d-98-1419F

ROOM AND BOARD; WOULD TAKE Elderly People on Pension. Apply 462 Elm. 3d-100-1438F

g Help Wanted, Male

SALESMAN, ONE JUNIOR, AGE OVER twenty-five, One Experienced; must have good education and appearance; one of Canada's oldest industries; good remuneration. Apply 261 George Street, Morning only. 1d-98-1469C

h Help Wanted, Female

GIRL TO HELP WITH WORK ON Farm, edge of Village; one who can help with the milking; no children. Apply, stating wages wanted, Mrs. H. Brown, Box 187, Norwood, Ontario. 2d-99-4980H

GIRL FOR GENERAL HOUSEWORK, sleep out. Call between 6 and 7. 440 George Street South. 3d-98-1389H

WANTED — GIRL FOR GENERAL Housework. Apply Box 182, Millbrook, Ont. 3d-98-1395H

WANTED — REFINED GIRL TO ASsist with Housework and Two Children. Apply Box 42, Millbrook, Ont. 3d-99-4964H

LADY WANTED—PREFER ONE WITH Sales or Demonstrating experience, but not essential. Apply Afternoon only, 261 George Street. 1d-98-1468H

i Radio

1934 ROGERS RADIOS, $29. VERY easy terms. Johnston's, 'Phone 2123. 3d-99-4962I

j Employment Wanted

CARPENTER WANTS WORK BY DAY or Contract; very reasonable. 'Phone 2063J. 3d-99-1422J

WOOD STAINING, PAINTING, AND Paperhanging. 'Phone 2496M. 3d-100-1426J

EXPERIENCED FARM HAND WANTS Employment. Apply 219 Charlotte. 3d-100-1447J

EXPERIENCED FARM HAND WANTS Work. Write Box 1423, Examiner. 3d-100-1423J

PAPERHANGING, PAINTING — Chesterfields, Rugs Vacuumed, Moth-proofed; Doors, Windows Caulked Free. 1699J. 3d-99-1424J

k Business Opportunities

ATTENTION! INVENTOR WANTS Partner to pay Patent Fees on several valuable inventions. Real good opportunity for a sound investment. If you have money to invest, this is your chance to make money. Write Box 1406, Examiner. 3d-99-1406K

m Lost

LADY'S BLUE PURSE, CONTAINING Wedding Ring, Earrings, Compact, etc., valued as a keepsake, between Burnham Street, Peterborough, and Scott's Corner. 'Phone 3317W. Reward. 2d-99-1473M

BLACK AND WHITE WIRE-HAIRED Fox Terrier. Please 'Phone 2483. 3d-100-1461M

JUDGE'S ORDER IS SET ASIDE

Chief Justice Rose Sets Aside Order of Judge Huycke.

DEFENDANTS PAY COSTS.

In the action of Dr. T. W. H. Young against the Corporation of the City of Peterborough, an appeal by the city from an order of His Honor Judge Huycke, directing that Aldermen Stocker and Sloan attend for examination was heard yesterday at Osgoode Hall by Chief Justice Rose, and the order of Judge Huycke was set aside with costs to the defendants. The application was made by J. R. Corkery, city solicitor, and G. N. Gordon, K.C., appeared for Dr. Young.

Another motion of local interest was made by E. Silk, representing Robert Carr and William Jones, of the Peterborough Fire Department, for an order directing that the balance of any monies which came into the hands of the applicants from the Provincial Federation of Fire Fighters in respect to the estate of the late George Crouter, former fireman, should be paid into court to the credit of Lavada Crouter, daughter of the deceased. The hearing of the motion was adjourned for a week.

o Live Stock

FOR SALE — SIX 2-YEAR-OLD Durham Cattle. Apply Aaron McNaughton, Young's Point. 3d-98-1376O

TEAM GREY PERCHERON HORSES, well matched, age five and seven, weight 3,100. 'Phne 850 ring 14. 3d-100-1446O

SIX PIGS FOR SALE, ABOUT ONE Hundred Pounds each. 'Phone Keene 15 ring 42. 3d-98-1366O

FOR SALE — 4 WORK HORSES, 1,250 to 1,600 lbs., 4 to 7 years. Harry Tinney, Cavan, 214 ring 14, Millbrook. 3d-98-1388O

p Poultry

BARRED ROCK HATCHING EGGS, 30c per Setting. 'Phone 18 ring 13, Keene. 3d-98-1370P

CUSTOM HATCHING — ALL EGGS set Fumigated. C. W. Stark, Peterborough, No. 7, 'Phone Keene 6d-14,18,21,23,35,28-1091P

BRAY CHICKS SPEAK FOR THEMselves. John Dew, King, Ont., reports only 8 Chicks lost out of 304, fourteen weeks old, and Pullets weighing 3½ lbs. John Palmer, Newtonbrook, reports 4 lost out of 300, twelve weeks old, and Pullets 2¾ lbs. J. Leslie, Georgetown, reports 8 lost out of 305, five weeks old, and Cockerels weighing 10 ounces. Write for full information and prices. Bray Chick Hatchery, 45 Clayburn Avenue, St. Catharines, Ont. 3d-23,25,28-4944P

q Wanted

WANTED — LIVE POULTRY. PAY good price. 'Phone M. Florence, 3573J. 26d-113-999Q

SEVEN-ROOMED HOUSE, IN NORTH or West-end. 'Phone 3655J. 3d-98-1891Q

WANTED — BABY CARRIAGE, REversible Gear; also Electric Radio. Write Box 1394, Examiner. 3d-98-1394Q

WAITED — OLD GOLD, HIGHEST price paid. Phillips' Dental Laboratory, 408½ George (opposite Lech's). 6d-100-4939Q

SAWMILL, DOUBLE EDGER, WANTed. Write, particulars and price, Box 1413, Examiner. 3d-99-1413Q

ALL KINDS OF RAGS, RUBBERS, Copper, Brass, Iron, etc. Highest cash prices. D. Florence, 842 Stewart Street. 'Phone 6946W. 30d-126-4667Q

WANTED — SMALL KITCHEN CAbinet; must be in good condition. 'Phone 475. 2d-99-1462Q

WANTED — SPOT CASH PAID FOR your Car, any make or model. See us before you sell. Peterborough Motor Sales, 261 George Street, 'Phone 3707. 3d-100-1471Q

s Used Cars for Sale

FOR SALE — MODEL T ½ TON Ford Truck. 'Phone 627 ring 31. 3d-98-1377S

SALE OF USED CARS — '28 FORD Roadster, rumble seat, $150; '28 Ford Coupe, $150; '29 Ford Coach, $200; '29 Ford Sedan, $215; '29 Essex Sedan, $175; Willys-Knight Sedan, low mileage, only $400; Buick Coach, only $80. Special—must be sold, '29 Durant Coach, make offer. '31 Essex Coach, like new, only $395. Chrysler Coupe, good running order, $150. Overland Coach Motor, overhauled and new tires, license, and battery, for only $100. Peterborough Motor Sales (Cars Bought and Sold), 261 George Street, 'Phone 3707. 1d-98-1472S

t General Notice

'PHONE 594F — W. C. BENNETT, 273 Dalhousie Street, for Better Tinsmithing. Special Prices Now on Eavetroughing. Agent for Beach Maple Leaf Furnaces. 6d-19,30,24,25 27,1-4883T

LANDSCAPE GARDENING, LAWNS Rolled and Fixed, General Garden Work. Tree Pruning and Rock Work. 'Phone Walker, 292W. 6d-102-1412T

y Salesmen Wanted

MAN WANTED FOR PETERBORough to handle Ward's Quality Teas, Coffees, Cocoa, Spices, Extracts, Toilet Preparatins direct to established users. Also opening in Peterborough County for Man with Car. Write, stating age, T. H. Ward Company, John South, Hamilton. 3d-100-1448Y

BOSTON REUNION—Ex-Mayor Curley of Boston meets Braves players and officials during exhibition game in Washington, D.C.

PEERS FOLLOW LAW OF 1600'S FOR LORD DERBY

Grant Unanimous Permission for Member to Appear in Commons.

AVOID PENALTIES.

Noted Sportsman Would Defend Self Before Indian Committee.

LONDON, Eng., April 25. (C. P. Cable).—A 300-year-old law carrying dire penalties ror any Peer appearing before the House of Commons, without the upper chamber's consent, was revived in the House of Lords to-day and surmounted by the house unanimously giving its consent to Lord Derby's appearance before the Commons' committee on provileges.

Lord Derby was linked with Sir Samuel Hoare, secretary for India, in charges by Winston Churchill that the two had secured substantial alteration in evidence to be presented before the Parliamentary committee on Indian reform. A special Commons committee is now hearing evidence on the charges against Sir Samuel.

The fact that Lord Derby might be committed to the custody of the Black Rod of the upper chamber, or to the Tower of London itself during the pleasure of the House of Lords if he appeared before the committee without the Peers' consent was mentioned by Lord Hailsham.

Lord Hailsham, Minister of War, therefore moved that in accordance with a request received from the Commons Lord Derby be given permission to appear before the Commons committee, and the Peers agreed without taking a division.

Communication Barred

The necessity for obtaining the permission, the government spokesman said, was due to the standing order dating back nearly 300 years which provided that no Lord should either go to the Commons, send a written answer or appear by counsel, to answer any accusation in the lower house, unless permission had been given by his fellow-Peers.

"Lord Derby, being anxious to avoid these penalties" continued Lord Hailsham, 'thought it right to communicate with officials of the House of Lords in regard to the matter."

Lord Derby himself, noted sportsman, said he sincerely trusted the House of Lords would assent to the Commons' request in order he might testify for himself.

The substance of the charges is that Lord Derby held a dinner in London attended by the secretary for India and members of the Indian section of the Manchester Chamber of Commerce, at which and afterwards pressure was brought to bear resulting in substantial changes in the chamber's testimony on India later given the joint committee.

RANCHER EARL TO VISIT ESTATE

Young Nobleman Will Take Canadian Bride for First Trip to England.

CASTLE IN HAMPSHIRE.

CALGARY, April 25. (C.P.).—Plans for a return to England to show his bride of two-years and the ancestral estate are being made by the Earl of Egmont, Alberta's 23-year-old rancher - nobleman. Married in Calgary in 1932, the Countess of Egmont has never visited the Earl's estate in the Old Land.

No date has been set for their dearture from Calgary, where they have resided for the past two years, and it is not likely they will leave Alberta before June. It was indicated to-day it will be a visit only, and that the young Earl and Countess do not intend taking up permanent residence at Avon Castle, the ancestral home, near Ringwood, Hampshire.

Succeeding to the title after the death of his father, victim of a motor accident in England, the Earl of Edgmont—Frederick George Moore Perceval—returned to Canada in July, 1932, and a month later married Miss Anne Moodie. She is a grand daughter of Major J. D. Moodie, a veteran of the Royal Northwest Mounted Police. They have lived quietly in Calgary and district, the Earl spending much time on foothill ranches, a life he desires. He is the 11th Earl of Egmont.

Born on an Alberta ranch, near Priddis, 20 miles southeast of Calgary, the youthful Earl, who had known the hardships of range life, accompanied his father to England early in 1929. The father had been a rancher for 26 years, and with the death of John Charles, Earl of Egmont, he succeeded to the Earldom, sold his Priddis ranch and took up residence at Avon Castle. Three years later the father died and the Alberta-born Earl returned to Calgary within a few months.

Press Ban Lifted For Women Golfers

LONDON, April 24.—(AP)—Faced with open rebellion from several of its leading players, the Ladies' Golf Union today reversed an earlier stand and announced a player in the championship tournaments could as heretofore, write about the matches for the newspapers.

Among those "lady journalists" who had protested the ban are Enid Wilson, present British champion, and Diana Fishwick, a previous titleholder. Miss Fishwick had threatened court action if the rule were not rescinded.

Softball Schedule

PUBLIC SCHOOL LEAGUE

The Public School Softball League opens on Friday, May 4th, with all six teams in action. Home-and-home games will be played, and the regular schedule closes on June 8th, giving lots of time to get down to the last few weeks of study for examinations. The ball used will be the regulation ball used by the City Softball Association, and the home team in each case will be responsible for the umpire, but the choice must be acceptable to the visiting team. Any postponed games should be played as soon as possible.

As in former years, the team standing first when the regular schedule closes, will be adjudged the champions.

May 4.—Queen Mary at King George; Queen Alex. at Prince of Wales.
May 7.—Queen Mary at Central; Queen Alex. at King George; Prince of Wales at King Edward.
May 11.—King Edward at Queen Mary; King George at Prince of Wales; Central at Queen Alexander.
May 16.—King Edward at Queen Alex.; King George at Central; Prince of Wales at Queen Mary.
May 21.—King George at King Edward; Queen Alex. at Queen Mary; Prince of Wales at Central.
May 25.—King George at Queen Mary; Prince of Wales at Queen Alex.; King Edward at Central.
May 28.—King George at Queen Alex.; King Edward at Prince of Wales; Central at Queen Mary.
June 1.—Queen Alex. at Central; Queen Mary at King Edward; Prince of Wales at King George.
June 4.—Queen Alex. at King Edward; Central at King George; Queen Mary at Prince of Wales.
June 8.—King Edward at King George; Central at Prince of Wales; Queen Mary at Queen Alex.

CARLOAD FOR KENILWORTH

ARLINGTON, Texas, April 25.—A carload of horses is scheduled to leave for Kenilworth Park, Windsor, Tuesday, while many others are planning on getting away for Illinois, Kentucky, and Maryland. Some horsemen expect to remain quartered at Arlington Downs and van over to Dallas for the State Fair Park meeting.

NEGOTIATE WITH McGILL

MINNEAPOLIS, April 25.—(CP)—Frank McCormick, Athletic Director of the University of Minnesota, announced yesterday he was negotiating for hockey games with McGill University University of Manitoba and Yale University. Minnesota has been titlist in the "Big Ten" League for the past three seasons.

NOTICE.

SEALED TENDERS, plainly marked "Tender for Cement," and addressed to the City Clerk, City Buildings, Simcoe Street, will be received up to 5 p.m., May 3rd, 1934.

Any information in regard to this Tender may be procured at the Office of the City Engineer, 133 Simcoe Street.

The lowest or any Tender not necessarily accepted.

R. H. PARSONS,
City Eng.neer.

Peterborough, Ontario,
April 25th, 1934.

2d-99-4982

Advertise in The Examiner
Advertise in The Examiner
Examiner.

YESTERDAY'S STARS

(By The Associated Press)

Hal Trosky, Indians.—Hit two homers and two singles against Browns, batting in six runs.

Guy Bush, Cubs. — Limited Reds to eight hits for second victory of season.

Charley Ruffing, Yankees — Shut out Athletics with four singles, striking out four.

Fred Frankhouse, Braves. — Tripled in fourth to start three-run rally that defeated Brooklyn.

Fred Marberry, Tigers.—Scattered nine Chicago hits for second straight triumph.

Hal Schumacher, Giants. — Knocked in five runs with two homers, to win own game from Phillies.

Johnny Welch, Red Sox. — Blanked Senators with five hits to win, 5-0.

Freddy Lindstrom, Pirates—Hit homer with two on base in ninth to beat Cardinals.

Rained Out At Syracuse Leafs Move On to Newark

SYRACUSE, April 25. — Jack Simon Legree Corbett, president of the Syracuse Chiefs, was in a kindlier mood yesterday and called off the scheduled combat in time for the now much better attired Leafs to take a train to Newark that would get them in there by nightfall.

The day before Corbett didn't tell Ike Boone the game was off until it was too late for the Leaf leader to arrange a practice session in some gymnasium. Howley's successor approved tactics of this kind and said he was pleased managing a team in a league that had some fight in it.

The Leafs, says Boone, are going to fight and hustle, they're going to fight the opposition. "When the Chiefs get to Toronto we may pull something on them that will surprise them," declared Ike.

New Champion

BOB PIRIE

Acknowledged one of Canada's outstanding swimmers, 18-year-old Bob Pirie of Toronto Central Y.M.C.A. is fast developing into a serious threat for the next Olympics. Under the careful tutelage of Tommy Walker, coach of the last Olympic team, Pirie, member of a famous swimming family, is travelling from one record to another. A prominent U.S. swimming coach, who watched Pirie beat his unbeaten lads, stated that he was a potential world's champion. He recently established a new record in St. Louis at his specialty, the 440-yard free style.

Voice of the People

SUCKER FISHING

Editor, Examiner:

Surely the powers that be have made a mistake in barring netting suckers—a scavenger fish and also one destructive to spawn. There is an excuse for not permitting gaffing, which undoubtedly leaves many dead fish in the waters.

What the fish and game committee should have advocated was imprisonment for netting and not replacing game fish.

There are many unemployed who are now barred from a feed of suckers.

ANGLER.

BARRISTERS AND SOLICITORS. HALL & CARLEY — Barristers, Solicitors, Notaries, corner Hunter and Water Streets (over Canadian Bank of Commerce), Peterborough, Ontario. Telephone: Office No. 93, R. S. Hall, K.C., residence No. 605. T. J. Carley, LL.B., residence No. 3096.

JAMES FORDYCE STRICKLAND, K.C., M.P.P. — Barrister, Solicitor, Notary Public, Peterborough. 'Phone 191. Money to Loan. 376 Water Street.

PECK, KERR & McELDERRY — Barristers, Solicitors and Notaries. Office: 416 Water Street, Peterborough. Telephone 1990. E. A. Peck, M.P., F. D. Kerr K.C., V. J. McElderry, K.C.

GORDON & ELLIOTT — Barristers, Solicitors, Notaries, Patents and Trade Marks. Money to Loan. 'Phone 3900. — Hon. G. S. Gordon, K.C., Alexander L. Elliott. Toronto Telephone Number Elgin 6931. Office: 416 Saturday Night Building, 73 Richmond Street West.

CANADIAN PACIFIC RAILWAY
(Effective Sunday, March 11)
(Eastern Standard Time)

4.55 p.m.—Indian River, Norwood, Havelock. Daily except Sunday.
7.40 p.m.—From Toronto Daily except Sunday.
11.10 a.m.—Havelock, Tweed, Smith's Falls, Ottawa, Montreal, Quebec, Boston, and New York. Daily except Sunday.
11.10 a.m.—Sunday only to Havelock.
1.55 a.m.—Havelock, Tweed, Kingston, Perth, Ottawa, Smith's Falls, Montreal, St. John, Boston, and New York daily.

Going West—
6.15 a.m.—Toronto, Guelph, Goderich, Hamilton, Galt, Woodstock, St. Thomas, London, Chatham, Detroit, Chicago, and New York daily.
7.20 a.m.—Toronto, Hamilton, Brantford, Buffalo, New York, Galt, Woodstock, London, Chatham, Detroit, and intermediate points. Daily except Sunday.
9.35 a.m.—To Lindsay and Bobcaygeon.
2.40 p.m.—Toronto, Hamilton, Buffalo, Rochester, Boston, Woodstock, London, Windsor, Detroit, Chicago, and intermediate points between Peterborough and Toronto. Makes connections with the Toronto Canada Limited for Winnipeg and Vancouver. Daily except Sunday.
5.45 p.m.—Sunday only for Toronto and points West.

CANADIAN NATIONAL RAILWAY TIME-TABLE
(Effective Sunday, October 1)

8.15 a.m.—Daily "Pool Train" from C.P.R. Depot for Toronto, connecting with Canadian National "Intercity Ltd." for London, Windsor, Detroit, Chicago, also for Hamilton, Buffalo, and New York.
8.35 a.m.—For Lindsay, Orillia, Midland, Toronto, Hamilton, Buffalo, Guelph, Kitchener, Chatham, Windsor, and Detroit.
12.01 Noon.—For Port Hope, Cobourg, Toronto, London, Windsor, Detroit, Chicago, Hamilton, Buffalo, New York, Philadelphia; also connects at Port Hope for Belleville, Kingston, and Montreal.
1.40 p.m.—For Lakefield.
6.15 p.m.—For Lindsay, Toronto, connecting with "International Limited" for London, Sarnia, Chicago; with the "Continental Limited" for Winnipeg and Pacific Coast points; also connects for North Bay and Cochrane and with the 11.45 p.m. for Montreal.
6.30 p.m.—For Keene, Hastings, Stirling, Belleville, Kingston, Montreal, Boston, and the Maritime Provinces.
1.55 a.m.—Daily "Pool Train" from C.P.R. Depot, for Smith's Falls and Ottawa.
7.20 p.m. (Sunday only)—Lindsay, Toronto, Hamilton, London, Windsor, and Detroit.

(All Trains except the two "Pool Trains operate Daily except Sunday, from Canadian National Railway Depot, Charlotte and Bethune Streets.)

DAVIS-THOMPSON COMPANY
Insurance and General Agency
433 GEORGE STREET - PHONE 40

THE TORONTO SAVINGS & LOAN CO.
ESTABLISHED 1885

3% ON DEPOSITS

Interest paid or added half yearly, 30 June and 31 December, in each year. Every facility is afforded to Depositors both in depositing and withdrawing their money.

For sums of $100 and upwards this company's debentures afford a safe and profitable investment. Further information in regard to which will be gladly furnished upon request.

SAFETY DEPOSIT BOXES FOR RENT

W. G. MORROW,
Managing Director.

Office Hours:
9 a.m. to 4 p.m. Open Saturday's until 5 p.m.

SCOTT'S SCRAPBOOK - - *By R. J. Scott*

300 Men's
Work Shirts
Each **69c**

Blue and white pin check cotton, good weight khaki and blue and dark navy chambray materials. Roomy EATON makes. Sizes 14 to 17½. Sale price, each 69c

2 P.M. SPECIAL!
Work Socks
Pair **10c**

One full medium size. On sale for one hour if quantity lasts. Limit 5 pairs to a customer. 2 p.m., Thursday, pair 10c
—Main Floor, C.D.S.

THE CANADIAN DEPARTMENT STORES LIMITED

Store Hours: 9 a.m. until 5.30 p.m.; Saturday, 9 a.m. until 9.30 p.m. PHONE 3000

THE MAY SALE

A Big Value-Giving Event - Thursday, Friday and Saturday

Here's big news for everyone! Three gala shopping days—bringing the very things you need for Spring and Summer—at economy prices! Scores of extra special values in timely merchandise, correct in style and quality, ensure this being one of the banner-selling events of the season. Every department contributes its share of outstanding economies. Look ahead—now's the time to replenish the family wardrobe and brighten up the home—anticipate the things you need and get them at low MAY SALE PRICES. Read the items listed on these pages—plan to be at the Store sharp at 9 a.m., Thursday, opening day. Scores of other items will be on sale which we have not space to advertise. Watch for the Special Price Tickets.

May Sale of
Spring Hats
Each **1.95**

A smart group of new Spring Hats with a good range of styles to choose from All in the new Spring shades and neatly finished with ribbon trims. Sizes 21½ to 23. May Sale special, each ..1.95
—2nd Floor, C.D.S.

A May Sale Value in Men's
TWO-PANT SUITS

All Fine Quality Stock! **$15.00** Don't Miss This Selling!

An eventful offering that men who are ready for new Suits cant afford to miss! An extra smart group, made from all-wool worsteds and carefully tailored in styles that men and young men desire. You'll find a good selection of patterns and colors to choose from. Sizes 35 to 42. May Sale price, suit $15

Sale of Boys'
TWEED SUITS
Brown and grey wool tweeds, with one pair longs finished with cuff bottoms and one pair of golf bloomers. Coats in double-breasted style. A popular Suit for Spring and Summer. Sizes 26 to 32. May Sale, suit..... **7.50**

Men's and Boys'
Rayon Underwear
Button and Buttonless Combinations for men and boys, of good quality rayon. Also Rayon Shirts and Shorts for men. Boys' sizes, 24 to 34; men's, 34 to 44.
Men's Combs 59c
Shirts and Shorts, each 39c
Boys' Combs 39c

Men's New Spring Topcoats
An entirely new group have just arrived for this sale, including the popular raglan shoulder, guard and slip-on models. Made from all-wool materials in greys, browns and fawns, with quarter or half-lining. Sizes 35 to 46 for men and young men. May Sale price, each **9.50**
—Main Floor C.D.S

Special Purchase! Women's and Misses'
SUMMER DRESSES

Printed Voiles Printed Piques **1.95** Irish Linens Cotton Seersucker

The big feature Dress item of the sale brings you over 100 nundred smart new Summer Frocks in this wonderful range of materials. The styles are almost too numerous to mention, but include shirtwaist, tailored and dressy models. All have short sleeves, and come in the newest shades for Summer. Don't fail to see them. Sizes 14 to 44. May Sale, each 1.95

Two HOUSE DRESS Features!

May Sale Each **49c**

An exceedingly low price offer of these good quality Cotton Print Frocks. Checks and floral patterns. V necklines, finished with collar. Short sleeves. Various colors. Sizes 38 to 42. May Sale, each 49c

May Sale Each **1.29**

A special offer of better quality House Dresses in gayly colored prints and ginghams and very smart styles. Organdy, cotton pique and self trims. Short puff sleeves or sleeveless. Sizes 14 to 44. May Sale. .1.29

Special! Smart Print Frocks
A new group of charming Dresses in attractive floral, block and stripe prints. Short puff sleeve styles with pleated collar effects and some with button trim. Sizes 14 to 42. May Sale special, each **3.95**
—2nd Floor, C.D.S.

Dr. McCann's Arch-Sta Shoes for Women

A special offer for the May Sale! The famous Dr. McCann's Archsta Shoes in black and brown kid and made with special comfort features, including steel arch supports. You'll like the new Spring styles in Pumps, Straps and Oxfords. Widths A to E in lot. Sizes 4 to 8 in lot. May Sale feature, pair **2.98**

200 PAIRS OF WOMEN'S
New Spring Shoes
May Sale Pair **1.49**

200 pairs of Women's new Spring Shoes of ordinarily higher quality, taken right from stock lines and marked low for the three-day selling. Oxfords, Ties, Pumps and Straps in the lot. Heels are Cuban, dress Cuban and high. Leathers include kid, calf, suedes and combinations of suede and kid. Colors: brown and black. Sizes 3½ to 8. May Sale, pair 1.49

Children's Dressy Shoes
Dressy little Shoes of patent and calf combinations, in One-Strap style with side buckle fastening. Flexible soles and low rubber heels. Sizes 5 to 7½, 8 to 10½ and 11 to 2. May Sale, pair **69c**
—Main Floor, C.D.S.

SLEEVELESS PULLOVERS

$1.00 Each

Now comes the time of year when Sleeveless Pullovers are most in demand—and the C.D.S. comes forward with a good quantity offered at a remarkably low price! Yes, $1 is a remarkably low price for Sweaters like these. Neat fitting Pullovers of fine all-wool yarns—all white or white, blue and maroon with contrasting trim. 36 to 44 sizes.
—Main Floor, C.D.S

Hosiery Specials

Real Silk Chiffon
(SUBSTANDARDS)
May Sale Pair **55c**

Of lovely sheer quality, yet with good body to stand plenty of wear. Full fashioned and real silk to the picot top, with panel heels. Colors: clearsan, taupemist, beige taupe, midawn, sherrytone, gunmetal and mexique. Sizes 8½ to 10½. Buy a good supply while you can. May Sale special, pair 55c

Real Silk Semi-Service
A sturdier quality Hose for those who prefer longer wear combined with good appearance. Every pair first quality! Full fashioned, real silk to hem. Shades: sherrytone, taupemist, gunmetal, mexique and monoa. Sizes 8½ to 10½. Special, pair **63c**

First Quality Cotton Hose
Good quality fashioned-to-fit Cotton Hose attractively priced for the May Sale. All first quality. Reinforced at heel, toe and sole. Shades: fawn, grey and black. Sizes 8½ to 10. Sale price, pair **15c**
—Main Floor, C.D.S

AN UNUSUAL SALE VALUE IN
Women's Smart New Lace Blouses
May Sale Each **69c**

An opportunity like this comes as a rule only once in a long time, so don't miss it! These smart new Cotton Lace Blouses have knitted neck and waistbands, high necklines, short puff sleeves and button trims. Pastel shades and white. Small, medium and large sizes. Special, each..69c

Lace Mesh White Gloves
Pair **49c**

Now is the time to buy for Summer wear. Smart pull-on styles, with long cuffs. Sizes 6 to 7½. May Sale, pair ..49c

Double Ascot Plaid Scarfs
Each **25c**

Checks, plaids and tweed effects in this special selling of smart Double Ascot Scarfs. May Sale, each 25c

White Organdy
Neckwear
At a Sale Price
Each **50c**

High novelty and V neckline styles for every occasion. It's smart to have several sets, so buy yours during the sale and save. Sale price, each 50c
—Main Floor, C.D.S.

SPECIALS in PIECE GOODS and STAPLES!

Extra! Cotton Broadcloth
Here's value! A good quality with a smart appearance that gives long wear. Colors: rose, blue, green, yellow, mauve and white. About 36 inches wide. Sale price, yard..... **15c**

Summer Cotton Voile
Buy it now for Summer frocks. Comes in lovely floral and conventional patterns. About 36 inches wide. A real saving opportunity. Sale price, yard..... **19c**

Horrockses' Pillow Cases
Popular quality English Cotton Pillow Cases of good strong weave. With neatly hemstitched ends. Size 42 x 33 inches. May Sale special, pair..... **50c**

Rayon and Cotton Spreads
The attractive rayon patterns stand out on colorful backgrounds. Scalloped edges. Two sizes:
72 x 90 inches, each 1.69
80 x 90 inches, each 1.89
—Main Floor, C.D.S.

SAVINGS in LINGERIE and INFANTS' WEAR

Extra! Rayon Lingerie
Bloomer and Vest and Pantie and Brassiere Sets in lace trimmed or tailored styles. Pastel shades. Small, medium and large sizes. Sale price, set..... **$1**

Deep Front Clasp Girdles
Women's deep front Clasp Girdles, firmly boned and well reinforced. Of rayon patterned pink material. Sizes 24 to 31. Sale price, each..... **89c**

Wool and Rayon Shawls
An unusual selling of extra large size Shawls for infants. Made of fine soft wool and rayon in lacey weave. Cream shade. Size 54 inches square. Special, each **1.59**

Wash Suits and Pantie Dresses
For kiddies. Attractive figured and plain materials. Colors: Nile, rose and blue. Sizes 2 to 6 years. May Sale special, each..... **59c**
—2nd Floor, C.D.S.

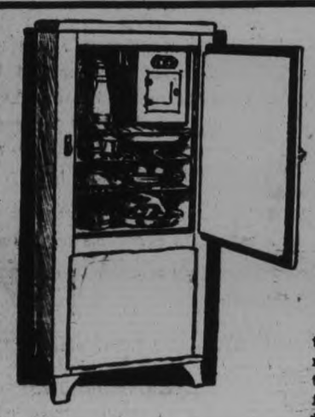

Clearance of Demonstrator
Electric Refrigerators
MAY SALE SPECIAL
76.50
5 CUBIC FOOT SIZE

A remarkable opportunity to provide the home with the scientific method of refrigeration at a big saving. Demonstrator floor samples of a well-known manufacturer—units in good mechanical condition. A special sale value, each 76.50.
—2nd Floor, C.D.S.

Electric Rangettes
May Sale, Each **16.35**

Cook the easy, pleasant way with this smart Cooking Electric Rangette. It does not require special house wiring. Smartly finished in ivory and green enamel. Top is fitted with two 6-inch burners and one in oven. Oven is fully insulated, and measures 11" deep x 13¾ ins. wide, 11 inch high with thermometer in door. Sale price, 16.35.

FLOOR POLISHING OUTFIT—A long-handled 15-lb. polisher, with felt protected corners. Complete with 5-lb. pail wax. Sale price, the outfit..... **1.98**

LONDON KETTLES—Finished in Scotch grey enamel. Will hold about 5 Imperial quarts. Complete with tin cover. Sale price each **69c**

ENAMELLED BREAD BOXES — Conveniently shaped Bread Boxes in assorted colors of ivory, blue and green enamel finish. May Sale, each **79c**
—Basement, C.D.S.

A Special Sale Value in Three-Piece
WALNUT VENEER BEDROOM SUITES

With Plain Swing Mirrors 3 Pieces **$57** With Venetian Mirrors 3 Pieces **62.25**

Admirers of walnut veneer will appreciate the loveliness of design and finish of this Combination Walnut Veneer Suite. Solid Bracings throughout. Two-tone decorative touches on all pieces. Skilful turnings on front legs and standards, moulded tops and roomy drawer space. Three-piece Suite, including Bed, chiffonier and choice of Vanity or Dresser.

Upright Electric Toasters
A fine Toaster for any home. Finished in chrome plate, with good element. Sides lower to allow turning of toast. May Sale, less cord, each..... **1.49**

Solid Walnut End Tables
An attractive and handy accessory to any living-room. In dull rubbed finish, with book trough underneath. Height 24 inches, top 12 x 21 inches. Sale price, each..... **2.95**

Special! Paisley Drapery Sateen
There are many uses for this lustrous Paisley Sateen. Attractively colored in blue, fawn, rose and black. 36 inches wide. May Sale price, yard **32c**

Criss-Cross and Tailored Style Curtains, Pair
Criss-cross style come in floral patterned scrim with ruffles down side and across bottom, 2¼ yards long. The tailored style look smart on almost any window. Made of good quality ivory or ecru net with attractive patterns. Now is the time to renew your curtains for Spring freshness. May Sale, pair **89c**
—2nd Floor, C.D.S

THE CANADIAN DEPARTMENT STORES LIMITED

BRITAIN SILENT ON REPLY RECEIVED FROM ANESE

PROBABILITIES.
Fresh northerly winds; partly cloudy and cool to-night and on Friday, with snowflurries.

The Peterborough Examiner

HOME EDITION

VOL. LXXII., No. 98 PETERBOROUGH, ONTARIO, CANADA, THURSDAY, APRIL 26, 1934 PRICE THREE CENTS

STRICKLAND ANNOUNCES RETIREMENT

Northumberland Liberals Name Carr

CAMPBELLFORD'S MAYOR TO CARRY LIBERAL BANNER

Wasteful Expenditure of the Government Criticized by Leader.

Four Men Nominated at Liberal Convention Held in Warkworth.

HEPBURN SPEAKS.

WARKWORTH, April 26.—At the most largely attended political convention this village has witnessed in many a year, Mayor Harold N. Carr of Campbellford was nominated candidate of the Liberal party in Northumberland County for the approaching Provincial elections yesterday afternoon.

Mayor Carr was sponsored by A. J. Meyers of Campbellford and Marshall West of Seymour Township.

Five others were proposed for the responsibility of carrying the Liberal standard, but two withdrew, leaving four names for the first ballot.

John Callaghan, barrister of Toronto, and Dr. W. G. Robertson of Colborne, former member of the Legislature, declined to enter the afternoons primary contest.

The other four were Reeve C. H. Curtis of Percy Township; Clarence W. Massie of Morganston; Fred J. Slade of Fenella, and Mayor Carr.

Frank Wilson, Colborne, presiding as president of the Northumberland Liberal Association, announced that, in accordance with the party's accustomed practice, there were no accredited delegates, and that voting would be by ballots which were distributed to the entire assembly which crowded the auditorium of the town hall and overflowed by hundreds into the council chamber downstairs, and out on to the main business street.

Lowest Dropped Out

As a means of providing the electors with every means of expressing their wishes in choosing a candidate, Mr. Wilson said that the nominee receiving the smallest number of votes on each ballot would retire from the field. It was the ordinary method of elimination.

Mr. Slade footed the poll on the first ballot and Mr. Massie on the second, leaving Reeve Curtis and Mayor Carr as the survivors in the final round.

It was unofficially reported that Mayor Carr received 602 votes to Reeve Curtis' 450; and from the same information it was learned that on the second ballot the vote stood: Curtis 505, Carr 319 and Massie 212.

It was also stated that Mr. Curtis led the field on the first ballot, and in the early stages it seemed that the Reeve of Percy Township might emerge with the party honors. However, the final swing was decisively toward Mayor Carr with

(Turn to Page 10, Please)

CADI IS SUED FALSE ARREST

Youth Asks $2,000 After Being Jailed for Colliding With Magistrate.

MET ON STAIRS.

HALIFAX, April 26 (C.P.). — A damage action for false arrest was instituted against Magistrate J. L. Barnhill to-day on behalf of Chas. MacDougall, 18, who was jailed after bumping into the magistrate on a City Hall stairway a month ago.

Since young MacDougall is a minor, the suit was brought by his father, J. J. MacDougall, who claims $2,000 damages. Notice of the action was given the magistrate at his office to-day.

The statement of claim filed on the boy's behalf alleges he was arrested wrongfully at the behest of Magistrate Barnhill. It sets forth that he was locked in a cell for several hours after having collided with the magistrate.

At the time, Charles was hurrying up the staircase to the city engineer's office, while Magistrate Barnhill was going down to his court-room. The magistrate claimed at the time the youth had refused to give him the right-of-way.

Warkworth Couple 50 Years Married

Mr. and Mrs. George Balmer, of Warkworth, who recently celebrated their golden wedding anniversary

POLICE BURNING WITH CRITICISM OVER DILLINGER

Rumor Desperado Already Has Slipped Through Blockade in Wisconsin.

CITIZENS WRATHFUL.

Scotland Yard Unable to Recall But One Similar Case in Its History.

CHICAGO, April 26.— (AP) —The law of United States with 5,000 eager arms, slammed shut the stable door today, but the horse—John Dillinger—apparently was gone.

A great circle of men blocking highways and stopping all suspicious appearing persons, was swung for hundreds of miles around Mercer, Wis., to prevent the escape of the gunman; yet even as the circle tightened, there came reports that the desperado had slipped through.

Federal men, burning under such criticism as seldom is made of government detectives, were massing somewhere in the vicinity of St. Paul, Minn., believing Dillinger to be in that neighborhood and that a fight to the finish with him was imminent.

From other sections of the country, however, as far south as Virginia, came reports that Dillinger had been seen. Most of the reports were disproved. One or two, however, remained questionmarks today.

Residents of Mercer, Wis. charged the federal agents with bungling the attempt to capture Dillinger at the Little Bohemia resort near that town Sunday night. To their demands that Melvin H. Purvis, head of the Chicago office of the Bureau of Investigation, resign his post, there was no reply. Purvis said: "I never comment on things of that kind."

The Mercer citizens charged that the federal handling of the case had been 'stupid and reckless.' Two men —one of them a federal agent—were killed and four others wounded in the ill-starred effort to bag Dillinger Sunday night.

No Cooperation.

Another denunciation of the Federal men came from Commissioner Oscar G. Olander of the Michigan Department of Public Safety. He charged at Lansing that agents had failed to co-operate with the Michigan State Police, and that their failure probably was responsible for the criminal's escape when he passed through Michigan last week. He accused them of refusing to permit Sergeant Fred Kune of the State police to attend a Dillinger conference called to map out details of the hunt for the desperado.

Although the government technically wants the "million dollar gangster' only for the comparatively minor crime of transporting a stolen automobile from one State to another, Purvis disclosed last night the belief of investigators that the downfall of Dillinger and his men may definitely clear up the $100,000 abduction of Edward G. Bremer, the St. Paul banker.

The Federal operatives believe that Alvin Karpe of Chicago, Fred Barker and the latter's brother, Arthur (Doc) Barker, who have been identified through fingerprints in the Bremer "snatch," were with "Wooden Gun" Dillinger when they shot their way out of the government trap at the little Bohemia resort. Homer Van Meter, John

(Continued on Page Three.)

In a recent month 121,000 tons of rice were shipped from Saigon, French Indo-China.

Unarmed Robbers Get $2,000 Cash

TORONTO, April 26 (C.P.).— Two unarmed men entered the lobby of the Empire Building (Spadina Avenue) here to-day and held up A. E. Turner, dress manufacturer employee, robbing him of $2,000 cash and $1,000 marked cheques, made payable to the order of Customs collectors. The men escaped in an automobile.

J. F. STRICKLAND NOT CANDIDATE

Liberal-Conservative Convention Will Be Held on May 10.

PREMIER HENRY TO SPEAK.

J. Ford Strickland, member for Peterborough City in the Legislature, does not propose to contest the convention at which a candidate will be chosen to carry the Government colors in the combined city and county ridings, he informed a joint executive meeting held at the Empress Hotel this afternoon to arrange for the Liberal-Conservative convention.

"My decision was arrived at months ago," Mr. Strickland declared, "and is based entirely on personal and not on political grounds. I thought it was only fair that I should make my position clear today."

The executive decided that the Peterborough riding convention would be held on Thursday, May 10, in the Canadian Legion Hall, Peterborough, at 2 o'clock, and the principal speaker will be Premier George S. Henry. The meeting will be open to the public, although the selection of the candidate will be made by the properly appointed delegates. Each polling sub-division in the county and each Young Conservative Club will be entitled to send delegates.

15 Children Victims Of Incurable Disease

TORONTO, April 26 (C.P.). — Not all the rures developed in the progress of medical science can save the lives of 15 children in Toronto and the immediate district. They are suffering from a disease known as pseudo-hypertrophic-muscular-dystrophy for which, as yet, no cure had been discovered.

The cause of the illness is unknown and death results a few years after it attacks. Dr. W W Barraclough of the Toronto Hospital for Sick Children said to-day. Two cases were reported yesterday

The plight of these children was revealed following a meeting of the York Township School Board last night when Dr. W. E. Pearson, school medical officer, told the board that a 12-year-old boy in York Township had lost the use of his legs and could not attend the school. His leg muscles were paralyzed. The trustees were told that nothing could be done for the lad.

Medical men to-day said the cause of the disease was not known and as yet there was no known cure.

WIRT CLAIMS UNFOUNDED

WASHINGTON.—The Bulwinkle Committee to-day adopted a report to the United States House of Representatives holding unfounded the claims of Dr. William Wirt that administration "brain trusters" were working for a revolution."

YOUTHS PLEAD SUMMER HOMES GUILTY ROBBING

Boys Are Remanded for Sentence Until Thursday, May 3.

LOOT RECOVERED.

At Least Ten Cottages Broken Into Provincial Police State.

Held responsible by Provincial Police for the series of thefts from summer cottages about Stoney and Kawartha Lakes during the past three weeks, two 16-year-old boys, Theodore Zinster of McCracken's Landing, and John McClennan, London street, appeared before Magistrate Langley to-day on four charges of stealing.

Both lads entered pleas of guilty to all four charges brought against them. They were remanded for sentence until May 3. More charges will probably be brought against them, it was learned, as a result of their alleged burglaries from summer cottages.

Ten Cottages Entered

It was stated by Provincial Constable D. Silvester, who in company with Provincial Constable W. Warren, were engaged for the past two days about the lakes clearing up the thefts, that at least ten cottages were broken and entered by Zinster and McClennan.

Led by one of the youth yesterday, police were able to recover about $250 worth of stolen loot, which had been cached in the woods near the lakes. The canoe, stolen from Walter Greens' cottage near Kawartha Park, and which the boys used in visiting the cottages, was was also found. It had been abandoned on the lake shore.

Revolver Recovered

Police also succeeded in recovering from the lake a valuable revolver which the lads admitted stealing. They had thrown it in shallow water off from an island. The bicycle, which the pair used later in riding about the countryside, was recovered from the Otonabee River, north of Peterborough. The boys had let it down into the river as the best place of concealment.

To-day the pair pleaded guilty to two charges involving thefts from George Douglas' summer cottage and two charges of theft from the summer place of Walter Green.

It was learned that both lads had recently escaped from industrial school.

CLOUDS OF DUST MENACE CROPS

Roll Like Blizzards Over Vast Wheat Lands of United States.

SERIOUS SITUATION.

CHICAGO, April 26 (A.P.).—Black blizzards sweeping over the Middle West are menacing crops in huge areas of the United States "bread basket."

Dust or sand storms are common and prosaic events in many states west of the Mississippi River, but are generally a phenomena east of that stream. However, vast clouds of flying dust recently have dimmed sunlight and cast a peculiar haze over many localities far east of the river.

Disastrous storms have been sweeping the wheat country, blowing dust and dirt for many miles, piling it up against snow fences until they were buried.

Meteorologists have been asked to explain these storms and tell of the probable damage that either has or might result.

Eric Miller, Federal meteorologist at Madison, Wis., attributes the "blizzards" to the past two or three years of drought. He said little crop damage results from such a storm, because as much dust is blown out of a state as comes in.

Other meteorologists are not altogether agreed with Miller as to the crop damage.

H. L. Walster, dean of the Agricultural College at Bismarck, North Dakota, said the situation was "undoubtedly serious."

Not in Field

J. F. STRICKLAND, K.C.,

who will not be a candidate, it was announced to-day, for the Conservative Party convention which will be held here on May 10, with Premier George S. Henry as principal speaker.

BUFFALO GNAT PLAGUE BREAKS OVER ARKANSAS

Over 300 Horses, Mules and in 48 Hours Within 10 Miles of Cabot.

CLOUDS OF INSECTS.

Only Solution is to Keep Stock Locked Up—Halts Seeding.

LITTLE ROCK, Ark., April 26 (AP)—The buffalo gnat plague spread over Arkansas to-day, killing hundreds of head of livestock and retarding farming operations.

Within a 10-mile radius of Cabot, near here, 300 horses and mules were reported by Mayor C. W. True of Cabot to have died in the last 48 hours.

More than 100 mules were victims of the deadly insects in the vicinity of Marvell, Phillips County.

The menace was reported from various sections as the greatest in many years. Thousands of dollars' worth of livestock already has been lost.

The gnats forming huge black clouds carry death to livestock both through bites and inhalation. The only effective means at command of farmers for combatting the insects is to place the livestock in the barns and use fire smudges to keep the gnats away.

With the planting season in full swing, this method means a virtual halt in farming operations.

British Columbia Will Be Given Aid

OTTAWA, April 26.—(CP)—The British Columbia government will receive financial assistance from the Dominion treasury in the form of a loan, it was learned authoritatively today. How large the loan will be depends upon further discussions between the federal government and the delegation headed by Premier T. D. Pattullo.

Accompanied by three of his ministers Mr. Pattullo came to Ottawa Monday and two conferences have taken place with cabinet council. The British Columbia premier wants at least $8,000,000 to enable him to finance existing obligations and make a start toward balancing his budget.

Waiting

CHICAGO, April 26 (CP)—It looks like Officer Arthur Anderson may serve a traffic violation warrant on Robert Pyzel —if he hangs on to it for a few more years.

When he first tried to serve it, he found the Pyzels had moved to The Bataafsche Petroleum Maatschappij in Balikpapan, Borneo.

Then he received a letter from Mrs. Pyzel, who had read accounts of the incident in the press. They are returning to Chicago, she said, but not until after they complete an engineering assignment at a place even harder to spell.

CASE WATCHED VERY CAREFULLY COMMONS TOLD

No Official Information Tokyo Intends to Claim Naval Parity.

MUCH AT STAKE.

British Investments in Shanghai Three Times Those of Japan.

(By George Hambleton, C. P. Staff Writer)

LONDON, April 26.—(C P Cable)—Government spokesmen imperturbably parried another storm of queries about the Japanese declaration in the House of Commons this afternoon. Although a report on the conversations between the British ambassador and the Japanese Foreign Minister was received at Whitehall today, the government remained silent.

Captain Anthony Eden, Lord Privy Seal, told one questioner the government had no official information that Japan intended to claim naval parity with the United Kingdom and the United States when the present pacts expire, but added "the matter naturally is being carefully watched."

"Does that mean the government intends to take a general attitude of lying down in regard to Japan, demanded Geoffry le Mander, Liberal.

"The assumption is unwarranted," Captain Eden replied.

May Be No Statement

It was indicated the House may not expect any information as to what Japan told the British Ambassador, or what the British Government thinks likely to eventuate, for some time.

It was known Britain had represented to Japan that declarations by a single power could not affect the nine-power treaty carrying joint responsibility for maintaining Chinese independence, and it was reported the Japanese had replied the declaration would stand, but the Ambassadors' report was kept in the silences of Whitehall.

While the Government leaders kept silent, it was authoritatively pointed out that British investments in Shanghai are three and a half times as large as Japan's and in all China far outrank those of Japan or the United States.

It has already been plainly intimated the British Government will not consider joint action with the United States or any other power in making representations to Japan.

With the entire theme of the British stand being insistence on the right to trade without interference, it was stated that British investments in China proper are 56 per cent of the total foreign investments. The Japanese are 21 per cent and the United states only nine per cent.

The respective figures are $985,000,000 for Great Britain, $370,000,000 for Japan, and $160,000,00 for the United States.

Toronto Will Ban All May Day Parades

TORONTO, April 26.—(CP)—All leave has been cancelled for Toronto police on May Day and all shifts will be on duty to prevent the two May Day parades planned by different organizations.

A letter from the United May Day Conference, received by the chief constable and passed on to the police commissioners, asks permission to use Trinity park in the west end and Riverside Park in the east end for rallying points in the parades. The requests will not be granted, it was learned.

Your Evening Smile

JUST A LITTLE SHOW

Suitor (sighing): Well, since you don't want to marry me, perhaps you'll return me my ring.

Girl (acidly): If you must know, your jeweler has called for it already.

WAGES INCREASED

TEMISKAMING, Que., April 26 (CP)—With four hundred employees benefitting, a graduated scale of wage increases went into effect at the plant of the International Paper Company here. Increased wages were in the last pay envelopes. Prior to the increases the mill had a payroll of approximately $90,000 a month.

Liberal Nominee

HAROLD N. CARR,

Mayor of Campbellford and Liberal candidate in the coming Provincial election for the riding of Northumberland. Mayor Carr was chosen at the Warkworth convention yesterday, which was one of the largest in the history of the party in that county.

ARIZONA GIRL KIDNAP VICTIM STATE COMBED

Tot 6 is Picked Up on Way Home From School by Motorist.

$15,000 DEMANDED.

Ranchers and Cowboys Offer Services in Far Flung Search.

TUCSON, Agie., April 26. (AP).—A second ransom note was delivered to-day to Bernabe Robles, grandfather of six-year-old June Robles, kidnapped yesterday, offering to reduce the abductor's demand from $15,000 to $10,000 "if you act quickly."

TUCSON, Ariz., April 26 (AP) — Kidnapped and held for $15,000 ransome, six-year old June Robles was sought to-day by the same police who once captured John Dillinger, and they were aided by scores of ranchers and grim-faced cowboys with six-shooters.

The little girl was abducted yesterday afternoon as she was returning from school. A man drove up beside her in an automobile, called to her and then speeded away when she entered the car.

Two hours later Rosalio Estrada, a small boy, brought to the girls father, Fernando Robles, member of a wealthy old Arizona family, a roughly printed note which demanded $15,000 for the release of his daughter and warned the father not to report her abduction to authorities.

Disregarding the threats, Robles called in authorities, and word of the girl's kidnapping spread quickly.

Ranchers Lend Aid

Ranchers and cowboys quickly offered their services in the search for the granddaughter of Bernabe Robles, wealthy Spanish rancher.

To-day the Morgan McDermott Post of the American Legion was ready to mobilize its members to aid in the far-flung search for the little girl.

Late last night three unnamed men were taken into custody by police after a newsboy said they resembled the trio who offered him $10 to take a note to Junes' father. Police said the men admitted accosting the newsboy, Leon Castor, but declared their actions were a "practical joke." Two of them were released by police, who indicated the third would be freed later to-day.

In preparation for its annual rose festival in June, Sangershausen, Germany, is growing 400,000 roses.

Consideration

COLUMBIA, Pa., April 26 (CP)—Rather than disturb a mother robin sitting on her nest, 100 pupils in the Manor Street school are using the back door exclusively.

The nest was built on a fire escape beside the front door.

ALLEGE TEACHER BEAT STUDENTS AT BELLEVILLE

Thorough Investigation is Promised by Chairman of School Board.

MASTER ISSUED DENIAL.

Pupil Claims He Was Struck Without Warning as Class Looked On.

BELLEVILLE, Ont., April 26 (C.P.). — Allegations that pupils at the Belleville Collegiate Institute had been beaten by an instructor, will be thoroughly investigated at a special board meeting to-morrow night, George Osrom, chairman of the School Management Committee, announced to-day.

The case which had brought matters to a head was said to have been that of Donald Lewis, who alleged he was struck by a teacher without warning. He blamed Hubert A. Frise, English master, for the attack.

According to Lewis he went to a classroo mto see a fellow-student, classroom to see a fellow-student. He said Mr. Frise told him to leave, and then beat him. He suffered a cut about half an inch long on his lip during the alleged attack, he said. During this encounter, the class was said to have looked on.

The teacher denied having struck the boy. He had been advised he said, to refer all questions on the matter to the principal, he said, and would not comment.

GANDHI ESCAPES HINDU ATTACK

Three Disciples Are Injured as Rock is Hurled in Car Window.

CAMPAIGN OPPOSED.

BUXAR, India, April 26.—(AP)—A rock smashed the windows of a car in which Mahatma Gandhi was riding today, but he escaped uninjured from a clash with persons opposing his campaign to assist India's untouchables.

It was the first time the Mahatma ever had been made the object of a physical attack.

Three Nationalist Congress volunteers accompanying Gandhi were injured in the attack, said to have been made by orthodox Hindus who oppose the Indian leader's long campaign to aid the oppressed classes.

Gandhi was reported today to be threatening to undertake another period of severe penance because of growing opposition to his movement for the untouchables.

Three Local Men Named Directors

TORONTO, April 26.—At the annual safety convention of Industrial Accident Prevention Associations at the Royal York here to-day, H. A. Cranfield and J. H. Vernor of Peterborough were elected directors of Metal Trades Safety Association and J. J. Turner of Peterborough, director of Textile and Allied Industries Safety Association.

CONTRACTS CUT ON RURAL HYDRO TO FIVE YEARS

Price Announces New Agreement Will Be Terminable Year's Notice.

TOWNSHIP LAW CHANGES.

Hepburn Renews Attack in Crash With Cow. Trenton—Escapes in

TORONTO, April 26 (CP)—Ontario electors to-day pondered over a night of political events that included an important Hydro announcement, appearance of a new group, speeches, promises and the death of a cow, martyr of the Liberal cause.

While Attorney General W. H. Price announced at Welland the Ontario Hydro Power Commission would substitute a five-year contract for the present farmer contract of 20 years, Mitchell F. Hepburn, Liberal leader, spoke at Trenton.

The car in which Mr. Hepburn drove from a Warkworth meeting to the Trenton rally struck and killed a cow, but he was unhurt.

Col. Price announced the new five-year contract would be terminable on one years' notice. Farmers who hold the 20-year contract will be relieved of this obligation after five years, providing approval of the townships is obtained.

"In future," he said," a man who has been using Hydro on the farm for five years will in effect be on a year-to-year basis. To make this legal, townships will be asked to pass amending by-laws."

Col. Price addressed the Welland Conservative convention, which selected Mark Vaughan, present Legislature member, to represent the riding again in the coming general elections.

Philpott to Enter Fray

The new political group made its appearance with Captain Elmore Philpott's announcement he would enter the election campaign on behalf of an Independent Movement with which United Farmers of Ontario members will be connected.

Next week, Captain Philpott opens his campaign in Bruce and Huron Counties, where the new group is expected to enter candidates. Captain Philpott said H. H. Hannam, U.F.O. secretary, was handling campaign details, the first meeting being expected on Monday night at Wiarton.

Questioned regarding entry of candidates in other ridings, he merely stated he thought "organized campaigns will be launched in other rural ridings." Advancement of a new social order for the Dominion was his object, Captain Philpott said, levelling criticism at Liberals and Conservatives for discussing "such empty issues as the McCaughrin squib and the tax on

(Continued on Page Three.)

Fire Destroys Parry Sound Hospital

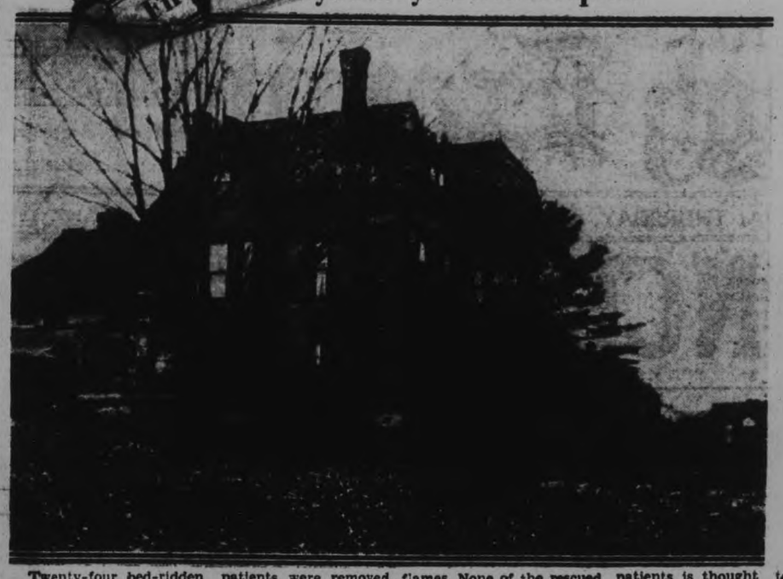

Twenty-four bed-ridden patients were removed from Parry Sound Hospital on Wednesday afternoon when this 50-year-old institution was swept by flames. None of the rescued patients is thought to have suffered serious effects from the hurried removal.

ANGLING SEASON TO OPEN MAY 15

Order Affects Peterboro', Victoria, Northumberland-Durham Counties.

NO BASS, MASKINONGE.

TORONTO, April 26.—Anglers in anchored boats and using natural bait can take any fish but bass and maskinonge from the waters of the Counties of Durham, Northumberland, Victoria and Peterborough, after May 14, under a recommendation submitted to the Federal Government by the Provincial Department of Game and Fisheries. Formerly the season in these areas opened July 1, under the special law.

The regulation which it is expected that Ottawa will issue specifies that only "coarse fish" may be taken, and this is interpreted by the Provincial Departments as including pickerel, pike, perch, catfish and fish other than bass and maskinonge. Natural bait must be used, such as worms, frogs and minnows. Artificial baits, including June bug spinners, are prohibited except for shore line fishing.

The new regulation will bring the four specified counties into line with the rules in other parts of Southern Ontario.

New Freedom

ZION, Ill, April 26 (CP) — After June, you may smoke cigarettes and eat pork in Zion without fear of arrest.

Overseer Wilbur Glenn Voliva, who among other things predicted the world would end a few years hence, sponsored that announcement.

Zions' fold will no longer exclude Christians addicted to these habits under the new membership rules of the Christian Catholic Apostolic Church.

Smokers have been arrested in Zion.

Fall Wheat, Clover Winter Kill, Heavy

CENTREVILLE, April 26 (Examiner Correspondence)—The farmers around Centreville are much concerned over the condition of fall wheat and clover. While it is impossible to definitely estimate the loss caused by the severe winter and early spring killing it is safe to say that most of the fall wheat fields will have to be broken up and sowed to some spring crop.

The clover crop has suffered and many fields will not produce the usual quantity.

England will pay $1,009,800 in salaries and $170,000 in expenses to its Members of Parliament this year.

DIVISION NEAR ON MARKET BILL

Lone Liberal, Dr. Deslauriers, of Montreal, Continues the Opposition.

MAY VOTE TO-DAY.

OTTAWA, April 26. (CP)—Possibility of a vote on the much-debated Marketing Bill by which Hon. Robert Weir, Minister of Agriculture, hopes to improve farm prices was seen by leaders in the House of Commons to-day. As there are a number of members who yet wish to speak the vote may be late. Generally the bill has been opposed by the Liberal opposition but supported by the Farmer-Labor group.

During the short session yesterday one lone Liberal, Dr. Hermas Deslauriers of Montreal, continued the opposition and charged the bill was an infringement of provincial rights. A number of Conservatives along with A. A. Heaps, Labor member for Winnipeg north, defended it.

By their stand on the bill Liberals had admitted they did not want legislation to correc the wrongs exposed in the mass buying inquiry, charged Errick Willis (Cons., Souris). They were opposing without offering an alternative and despite the fact no opposition had been offered in the provincial legislatures when similar measures were put through.

The choice was between "control and chaos" said Mr. Heaps. For his part he would choose control and support the bill leaving the Liberals to stand for chaos.

FRENCH PLAYS HIGHLY PRAISED

Toronto's Hart House Groups Present Dramas To-night.

AT OTTAWA.

By Ray Brown. Canadian Press Staff Writer.

OTTAWA, April 26.—(CP)— The mysticism of Maurice Maeterlinck will be in evidence at the little theater tonight when Toronto Hart House group number two plays "the death of Tintagiles, as its entry in the Dominion drama festival. This is a short one-act play, but it contains no fewer than five scenes.

'Lonesome-Like' will bring to the theater stage a drama of poor Lancashire folk which has made a wide appeal and will be played twice during the progress of the festival. The St. Clement's church players, of Verdun, will give this play. It is a story of a poor Lancashire man who, failing to find a wife, 'adopts' an old woman who is on her way to the poor-house as his 'mother.'

The final presentation tonight will be Vernon Sylvaine's 'The Road of Poplars' which number one group from Hart House, Toronto, will play.

Last night the four French entries in the festival were played. It was a program which drew high praise from J. T. Grein, festival adjudicator.

STUDY COAL INDUSTRY.

VICTORIA, April 26 (C.P.).—Immediate steps to make a special study of the coal industry to-day had been placed at the head of the list of duties for the British Columbia Economic Council as it swung into stride on its work.

Coal was selected as the problem presenting the greatest difficulties from an employment standpoint at the present time. Because of this, the board believed immediate solution of the coal problem would bring a strong reflection in employment in the industry and its affiliates.

The cost of living figure in Paris is mounting.

SENATE PLANS STUDY TO HELP TOURIST TRADE

Aim at Co-ordination of Various Provincial, Municipal and Other Agencies.

KEEP MONEY HOME.

Point Out Canadians Spend $120,000,000 in Travelling Abroad.

OTTAWA, April 26 (C.P.).—Taking the first definite move ever taken to give Federal encouragement and study to the tourist traffic, a special committee of the Senate will investigate the possibilities of the trade and inquire as to the best means of encouraging and expending it.

The committee was appointed yesterday when the Upper House of Parliament placed unanimous approval on the proposal advanced by Senator W. A. Dennis of Halifax. Senator Dennis suggested a committee and called attention to the importance of the matter and shortly afterwards Rt. Hon. Arthur Meighen, Government leader, made the formal motion for the committee.

On the committee will be Senators Dennis, Georges Parent of Quebec, W. A. Buchanan of Lethbridge, W. E. Foster of Saint John, R. F. Green of Victoria and Horatio Hocken of Toronto.

Co-ordination

The aim of the committee will be in part to seek means of co-ordinating the various agencies, provincial, municipal and others now working to stimulate tourist trade. An effort will be made not only to hold out attractions to visitors from abroad but to encourage Canadians to travel in Canada.

In one year, Senator Dennis said, Canadians spent $120,000,000 travelling abroad. Much of this, he believed, might have been spent in Canada with profit and pleasure to the travellers.

The influence of the new liquor laws in the United States and the movement of American tourists to Canada was referred to by more than one speaker in the debate. It was suggested the change would cause a falling off and that to counteract this and keep the revenue derived for touring up to its former standard new and special efforts were needed.

Goes To Smith Falls

A. E. DOBBIE

Publisher and Proprietor of the Stirling News-Argus, who has taken over the Smith Falls Record-News.

ORANGE PEKOE BLEND

"SALADA" TEA

"Fresh from the Gardens"

Hog Quotations In Peterborough

THURSDAY, APRIL 26, 1934

Canada Packers quote:

Bacon hogs — F.O.B., $7.60; off truck, $7.75.

Selects $1 per hog premium.

Sows 3c off bacon prices.

Dressed Hogs— Head on, $12.50; headless, $13.00.

Cream—No. 1 (on truck). 21c.

No. 1, delivered, 22c.

Special, 2c per lb. premium.

Dewart Bros. quote:

Grain — Fall wheat, bushel, 75c; oats, 40c; barley, 50c; rye, 55c; buckwheat, 50c; alsike, $6.00 to $8.00; peas, 85c; red clover, $5.50 to $7.50.

What people are saying about this NEW Kellogg Cereal

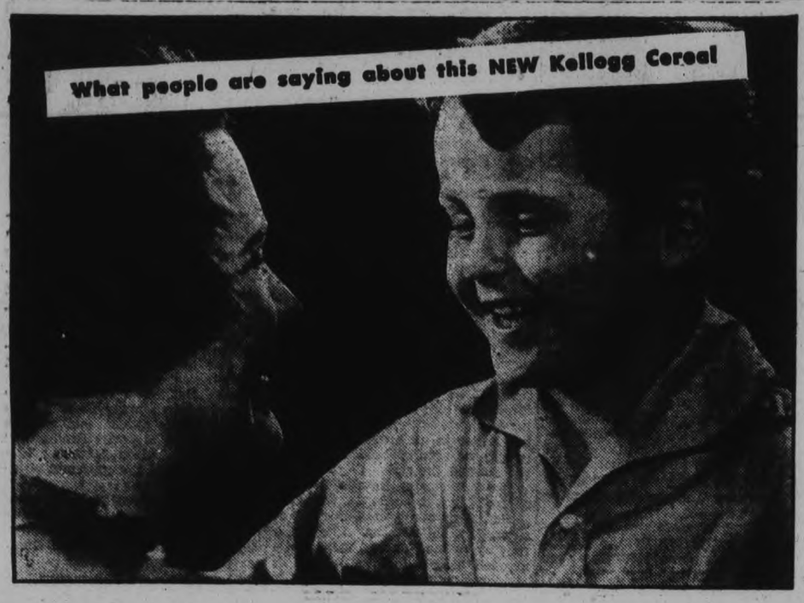

"Gee, Mother, these new wheat flakes sure do taste good! Can I have some more?"

"You certainly may. Kellogg's Whole Wheat Flakes are the kind of food I like to see you eat."

NO WONDER mothers like to give their children Kellogg's Whole Wheat Flakes. For they know what a splendid, all-round "*building*" food whole wheat is.

And never before was whole wheat so tasty, so *delicious* as in these new crisp-toasted flakes. Children and grown-ups both love them!

You'll get a welcome surprise, too, when you see the *size* of the *big package* these delicious flakes come in. It certainly is economical.

In fact, Kellogg's Whole Wheat Flakes are a food to meet these modern times. Outstanding value. Almost a meal in a bowlful. Ready to serve with milk or cream.

Ask your grocer for the red-and-green package. Extra *crisp* and *crunchy*, thanks to a new Kellogg discovery. Oven-fresh. Made by Kellogg in London, Ontario. *Quality guaranteed.*

Made from Canadian Wheat

Now! a Sale in GROCERIES FRUITS VEGETABLES

12½

An Unusual Opportunity!

Here's another reason why your dollars will buy more at a Red & White Store. Look over these money-saving values. Visit your nearest Red & White and discover that all prices are marked to give the public the greatest possible values . . . you will meet the owner of the business, one who takes a personal pride in serving you and your family.

EXTRA SPECIAL

CORN BEEF—Hereford . . lb. tin 12½c

Chef

TOMATO CATSUP . . 12-oz. btl. 12½c

COCOANUT—Shredded . . ½ lb. 12½c

Quaker

CHILI SAUCE . . . . . 12-oz. btl. 12½c

CHOCOLATE BUDS . . . . ½ lb. 12½c

CROSSE AND BLACKWELL'S Strawberry JAM Government Standard with Pectin Tasty and Delicious 32-oz. Jar 37c

Red & White PUMPKIN For Delicious Pies No. 2½ Can 10c

SALMON Shamrock Red Sockeye ½-lb. Tin 17c

MEDIUM SIZE Oranges - doz. 33c

Bananas - 2 lbs. 15c

Cabbage, new lb. 6c

CALIFORNIA Carrots - 2 bhs. 15c

No. 1 COOKING Onions - 8 lbs. 25c

FLORIDA Celery - 2 bhs. 19c

LARGE SIZE Grapefruit 2 for 15c

SPANISH Onions - 3 lbs. 25c

PURE Lard - 1-lb. Cartons 2 for 23c

GOLDEN SPRAY Cheese - ½-lb. Pkg. 2 for 25c

BIG FIVE CLEANSER Swivel Sifter Top Can Cleans Scours and Does Not Scratch 5c

CHEF Pork & Beans 16-oz. Can 5c Great Food Value—Buy a Dozen Cans.

FLUSHO - - tin 21c PITTED DATES - lb. 12½c

PEAS–Std., No. 3 Brand Size - - - - tin 12½c

PINEAPPLE–Sliced Singapore - No. 2 sqt. tin 12½c

BLUEBERRIES–Beaver Std. - No. 2 sqt. tin 12½c

GOLDEN WAX BEANS–Falcon - - - tin 12½c

TEA–Red & White, Orange Pekoe ½-lb. Pkg. 28c 1-lb. Pkg. 55c

COFFEE–Red & White - - - 1-lb. sealed tin 39c

FLOUR–5 Roses - - - - - - 24-lb. sack 85c

PEANUT BUTTER–Red & White - 13-oz. bl. 15c

FLOUR–Red & White - - - - - 7-lb. bag 23c

MOLASSES SNAPS 2 lbs. 19c JELLY BEANS lb. 15c

Many Flowers Soap 5 cakes for 25¢ THE COLD CREAM

2 IN 1 SHOE POLISH For a Lasting Shine 11c

HAWES' Lemon Oil Polishes Furniture 12-oz. Bottle 23c

PUFFED WHEAT 2 pkg. 23c PUFFED RICE 1 pkg. 15c

Flusho Cleans Toilet Bowls 21c

PEARL WHITE SOAP 5 Bars 18c

Beads of Pure Ivory Soap Ivory Snow pkg. 14c

Gillets LYE Will Clean That Plugged Drain 12½c

THE RED & WHITE STORES

AMATEUR PLAY FINE SUCCESS

"Here Comes Charlie" Staged By Y.P.S. of St. Andrew's Church, Campbellford.

WILL RUN TO-NIGHT.

CAMPBELLFORD, April 26 (By Examiner Staff Corespondent). — Meeting with great success from a very large and responsive audience last evening, "Here Comes Charlie," a new three-act comedy made its debut in Campbellford, being staged in the St. Andrew's Church Hall, under the auspices of the Young People's Society of that church.

A bright and snappy play with lots of action, the cast of the production was well chosen and showed excellent talent in the rendition of their parts. The dialogue was also very fine and carried a lot of clean humor and funny wisecracks which made the play a very entertaining affair.

Marion MacArthur as Nora Malone, the Irish maid, was one of the fun-makers of the cast, being ably supported by her sweetheart, Officer Tim McGill, this part being played by Gerald Cochrane. Mrs. Fanny Farnham, the aunt by marriage and a person, comely maidenish, who is at times very disagreeable, was portrayed by Mrs. Percy Locke; while Larry Elliott, the young business man, was taken by Frank Taylor.

And of course Charlie, around whom the pley centres, is the pretty and charming girl of seventeen years old, who is still a child in thought and action. This part was taken by Margaret McGregor, who was exceptionally good in her portrayal of it, her acting being impressive and natural. And Uncle Aleck Twiggs was the typical hick, who added much fun to the performance, and as a side line was in charge of Charlie. J. D. McEachern took this role and showed some splendid interpretation in what is always a difficult character.

Ted Hartley was the college chum of Larry, a part that was very well taken by Frank Roe, while Vivian, Larrys' financee, was exceptionally well acted by Annie Park.

Mrs. Caroline Smythe Kersey, Vivian's mother, a snobbish and arrogant matron, addicted to the use of a lorgnette, was very well acted by Mrs. Harold Dunk, while Mortimer Kersey, the brother, a vacuous-looking youth with a bored and languid air, was ably portrayed by Morley Peeling.

The chair was taken by F. F. Long, under whose direction the play was produced. Mrs. Kirkpatrick was the pianist for the evening. The production will be staged again this (Thursday) evening.

SCHOOL BOARD PLANS TO BUILD

Madoc Trustees Expect to Use Armories to Acommodate Classes.

NEW DESKS ORDERED.

MADOC, April 26. (Examiner Correspondence). — The School Board, consisting of Messrs. W. E. Connor, chairman, Dr. S. S. Eagleson, G. Munro, C. N. Whytock, F. Nayler, T. E. Burnside and Jno. Robertson, held an emergency meeting yesterday to make arrangements for the temporary accommodation of the classes following the loss of the High School building by fire Wednesday. Though several plans were discussed it was found to be a difficult task to find accommodation for the one hundred and thirty students. Desks were ordered at once and should be here by Friday, it being planned to secure the use of the Madoc armouries for the purpose.

Plans are already being discussed for the erection of an enlarged up-to-date building to replace the one burned. No casualities were reported among the fire fighters.

High School students are asked to assemble at 8.45 on Monday, April 30th, to re-organize for the continuation of the classes for the balance of the year.

Obituary

MRS. MARSHALL SWEET

BONARLAW, April 26 (Examiner Correspondence)—Mrs. Marshall Sweet of the tenth line of Rawdon died early Tuesday morning at the home of her daughter, Mrs. Clarence McComb, where she was visiting when stricken on Sunday afternoon with a stroke.

THOMAS WENTWORTH GRAY

MILLBROOK, April 26 (Examiner Correspondence)—The death of Thomas Wentworth Gray, well-known throughout the entire countryside as a drover, which calling he had followed for many years, took place early on the morning of Wednesday, April 25, in his sixty-fifth year, following several weeks of illness.

Deceased, who was born in Clarke Township, is survived by his widow, two daughters, Mrs. Lloyd Acton, of Detroit, and Miss Maretta, of Raeboro; and three sons, Dr. T. Alvin, of Victoria, B.C.; Henry and George, at home; also by two sisters, Mrs. L. Drake, of Akron, Ohio, and Mrs. A. Moffatt, of Toronto, and one brother, John, of Frobisher, Sask.

The funeral will take place from his late residence, King street, on Friday, at 2.30 p.m., with interment in the family burial plot in the Presbyterian cemetery, Millbrook.

CAMPBELLFORD

NEWS ITEMS FOR THE TRENT TOWN DISTRICT

Group 1 with Mrs. Charles Shaw as leader had charge of the weekly meeting of the Baptist Young People's Union held on Monday evening in the church hall. In keeping with the evening, which was educational, Miss Jessie Weston gave an interesting talk on Wales—its natural scenery and places of interest. A violin solo was given by George Shaw.

Mr. Lionel Dalgleish was a visitor to Trenton on Tuesday.

Miss Lucille Burleigh of Meyersburg spent the week-end with her friend, Miss Evelyn Oliver, of town.

Miss Hilda Jones of Hastings was a recent visitor to town for a few days, the guest of Miss Helen M. Thomas.

Mrs. Raymond Dunk, Miss Reta Hutcheon and Mr. Murray Melkle-john spent the week-end in Toronto.

Mr. Irvin Blair of Burleigh Falls spent the week-end in town, the guest of his parents, Mr. and Mrs. Andrew Oliver.

CONTRACTS CUT ON RURAL HYDRO

(Continued from Page 1)

gold" while the citizens faced critical problems.

The beer and wine question promises to leave its mark on the political picture in East and West Kent, where the Kent County Temperance Federation has decided to consider entering Dry candidates in the field. If other candidates do not pledge themselves against extension of the sale of beer and wine or support a referendum proposal, Dry standard bearers might contest the ridings, it was declared.

Hepburn Renews Attack

Mitchell F. Hepburn attended the Northumberland Liberal convention at Warkworth, where Harry Carr, Campbellford Mayor, was chosen Liberal candidate for the elections after eliminating three other nominees. Mr. Hepburn then attended the huge Trenton rally, where he renewed his attacks on Conservative Government administration costs with a promise to cut them by 50 per cent if elected to power.

Mr. Hepburn said he would eliminate 23 boards and commissions, and that the "big fellows, the Cookes, Meighens, Gaby, and members of the Compensation Board have to go." He charged a "toll gate system" existed in the Liquor Contro Board and promised to obtain the names of British distillers' agents and "how much was paid."

East Kent Conservative Association executive meets to-day to arrange for a nomination convention. Angus Carss, president, stated there was "no doubt" Hon. William Finayson, Minister of Lands and Forests, and present members for the riding, would receive the nomination.

Liberals in Windsor-Walkerville seemed to be divided on the question of the man for the nomination. B. Ross McKenzie's friends are supporting him strongly and Mayor David Croll of Windsor has announced he will seek the nomination. The fact Mr. McKenzie was the candidate in the last election is given as a reason by his friends that he should again be the choice.

Dr. A. C. Burt, Conservative member for Norfolk, last night announced his retirement from politics because of business reasons. His riding has been merged with Haldimand under redistribution, and R. M. Berry, Haldimand member, is expected to be the Conservative choice for candidate in the new constituency.

CONCERT STAGED BY GIRL GUIDES

Marmora Troop Assisted by Brownies Put on Excellent Program.

MARMORA, April 26. (Examiner Correspondence)—An excellent two hours' program was rendered by Marmora Girl Guides and Brownies in the Town Hall on Wednesday evening before a good sized audience. Rev. A. B. Caldwell acted as chairman.

The order of the program was as follows: 'Hello" Guides and Brownies; song, "Brownie Motto", Brownies; play "Helping in the house" Brownies; song "Put on your old grey bonnet", Mirian Nobes; musical numbers, Brownies; Cowboy songs and dance, Guides; play "Little Women", Girl Guides; song, "Alice in Wonderland," Rita Johnston; stunts, Guides; skit Dorothy Lumsden and Beatrice Caldwell; exercises, Brownies; Wishing Well, Brownies; Camp Fire, Guides and Brownies; God Save the King.

Miss Nettie Thomson was pianist for the evening and also played concertina accompaniments for the cowbody songs.

Flying was possible in England on only 281 days last year.

Children's Colds Checked without "dosing." Rub on VICKS VAPORUB
OVER 17 MILLION JARS USED YEARLY

Farmer Learns Liberal Cause Has Kick In It As Mitch Hepburn's Car Kills His Cow

TRENTON, Ont., April 26.—(CP)—Ontario's election campaign was in full steam ahead today and one farmer of the Trenton district has a dead cow to prove the Liberal cause has a kick in it. And Mitchell F. Hepburn, Ontario Liberal leader, is thankful the automobile he was driving in last night proved sturdier than the four-legged milk producer.

Two Liberal meetings in one night forced Mr. Hepburn to motor to Trenton as soon as the nomination convention ended at Warkworth. He was driven by W. A. Fraser, Liberal member in the House of Commons for Northumberland.

The cow moved on to the road from out of the darkness. Mr. Fraser had no chance to avoid striking the animal. The cow was killed instantly.

Both men were shaken by the impact but located the cow owner before continuing their ride to Trenton. The farmer was grieved, Mr. Hepburn said.

ALEX MACCOLL AT LAKEFIELD

Pays Legion Official Visit as Zone Representative—Appeals For Unity.

BRANCH FLOURISHING.

CAMPBELLFORD, April 26 (By Examiner Staff Correspondent). — The first official visit of N. Alex. MacColl, representative of Zone 15 of the Provincial Command of the Canadian Legion, was made to the Lakefield branch on Tuesday evening, when a very large number of members turned out to give him a very friendly and sincere welcome. Held in the Town Hall, the president, Comrade McKenzie, presided over the gathering. Mr. MacColl being introduced to the meeting by Tom Chaplin.

In an address that dealt with the problems of returned soldiers, Mr. MacColl stressed two very important points The first of these was in regard to what we owe to our fellow members "We who have the advantage of better jobs," he stated, "must remember that during the war, to a large extent, we were helped over the rough spots by the fellows who to-day have no jobs. As they discharged their obligations to us then, we should feel an everlasting obligation to help them now, when the circumstances have been reversed."

Comrade MacColl reported that he found the Lakefield branch a very active body with a fine spirit of friendliness, and taking a keen interest in all their fellow veterans especially those who were ill or in hospital.

POLICE BURNING WITH CRITICISM

(Continued from Page One)

Hamilton, the first lieutenant of the Dillinger gang; Tom Carroll, and George (Baby Face) Nelson are reputed to have been thr other marksmen with Dillinger when the Federal raid was made.

ONE SIMILAR ENGLISH CASE.

(By Oscar Leiding. Copyright, 1934, by the Associated Press.)

LONDON, April 26 (A.P.).—Famed Scotland Yard probably would be of little help to the heavily-armed United States officers of the law hot on the trail of John Dillinger.

Odd as it may appear to those accustomed to thinking of Scotland Yard as a premier run-'em-down-and-lock-'em-up organization, gunman are the least of the noted unit's worries.

In fact, the men of Scotland Yard could recall to-day only one English case even approaching that involved in the headlong hunt for the No. 1 public enemy of the United States.

And when that historical occasion arose, did Scotland Yard hustle to the job of bringing the criminal to book, with guns bristling and tear-gas bombs in hand? Wrong again.

British troops were ordered out.

The case was recalled to-day with discussions of the Dillinger chase which dominated the conversation wherever Englishmen gathered.

This famous incident, which Britons term "the seige of Sidney Street," occurred in 1910 in London's world-known East-end.

Two desperate foreign criminals led by "Peter the Painter" took refuge in a house and met their would-be captors with a hail of bullets.

But there were no death-defying charges by police. At least, not at once.

Instead, the police withdrew to a safe distance until they were reinforced by soldiers orderd out by Winston Churchill, then Home Secretary, who himself rushed to the scene of battle.

Desperadoes Die in Fire

The desperadoes ultimately perished whwen the house was fired, but the incident remained in the limelight as Churchill was roundly criticized for calling out the troops.

Except for that, there have not been any British Dillingers and Scotland Yard finds it difficult to conceive of a situation involving gunmen lurking in England instead of the woods of Minnesota.

'What plan would Scotland Yard follow if Dillinger and his gang were running amok on English shores" an Associated Press correspondent asked Scotland Yard.

"Scotland Yard would do nothing" a spokesman replied, "because its jurisdiction only extends over the Metropolitan area. Scotland Yard can only enter a case outside the area if it is called in by police of the locality concerned."

"What would Scotland Yard do then if Dillinger were loose in the metropolitan area?" the reporter asked.

"I cannot imagine a car speeding at 80 miles an hour through London's narrow, winding streets; nor could I conceive of a situation in London in which criminals could be armed with machine guns," the spokesman said.

3 Reasons for Few Gunmen

"There are three reasons," he explained, "why gunmen are rare here.

"First is the difficulty of obtaining weapons; secondly the heavy penalties imposed when a criminal is caught carrying arms, let alone using them, and lastly, the island's size gives criminals little choice in regard to means of escape."

The firearms law in England is tightened periodically—the House of Commons only recently passing an amendment designe d to restrict sales of so-called toy pistols—and the situation never is allowed to get out of conntrol. Because the penalties are so severe, criminals seldom take a chance on being caught armed and policemen normally go about their duties unarmed.

It would require a desperate situation the Associated Press learned at Scotland Yard, before police would resort to the use of weapons —thought all are trained through a certain amount of target practice.

Wednesday Deaths

(By The Canadian Press)

Brookline, Mass. — William Sterling Young, 62, former Treasurer and Lieutenant Governor of Massachusetts.

High River, Alta.—Joseph Limoges, 80, Postmaster of High River for 44 years.

Winnipeg. — E. A. Parkin, 50 one of Winnipeg's leading business men and sales managed of the Vulcan Iron Works, Ltd.

Fargo, N.D.—William E. Delong, 78, pioneer of the Dakota territorial days.

Halifax.— Alice Houston, society editor of The Halifax Mail and one of Eastern Canada's best-known newspaperwomen.

Cario, Egypt. — Mohammed Said Lyaby Pasha, Under-Secretary of the Interior for Egypt.

TRENT RIVER.

Low temperature prevailed during Tuesday night and throughout the following day. The ground was covered with a light snow early Wednesday morning.

Residents of the vicinity have awakened to the fact that fire protection is a necessity. A canvass is being undertaken for donations towards this worthy cause, and the summer colony of cottagers will be given the chance to contribute.

Fire Chief Charles Davidson of Campbellford was called during the fire which caused the destruction of H. Revoir's dwelling, threatening adjacent residences on Tuesday, and responded, but the fire apparatus of Campbellford cannot be operated outside of Campbellford town limits.

MILBROOK W. I. PLANS FESTIVAL

Annual Strawberry Supper Set for Date With Centennial Services June 24.

SOCIAL HOUR SPENT.

MILLBROOK, April 26 (Examiner Correspondence)—Mrs. Mervan Kinsman, King street centre, extended the hospitality of her home for the special meeting of the Women's League of Grace Presbyterian Church held on Tuesday at 3 p.m., with the president, Mrs. Chas. Thorndyke, in the chair.

Among the many present was Mrs. F. J. Deyell, who has been confined to her home for some weeks with a fractured ankle, and who was warmly welcomed to the gathering. A new flower committee was appointed during the business period, Mrs. H. C. Lord, Mrs. F. J. Deyell, Mrs. J. P. Eakins and Mrs. Kinsman, who will be responsible for providing flowers for the church each Sunday, and for any special occasions as well; the members will arrange between themselves whether they will take the work week about, or have two serve for one month, then alternate with the other two.

The date for the annual strawberry festival was changed from June 27 to the 26 to be nearer the special Centennial services on Sunday, June 24, when the church's one hundredth anniversary will be celebrated. The place will be named later. Mrs. J. H. Paul invited the league to be guests at her home in Cavan for a social afternoon on May 16, when the hostess will serve a dinner making a charge of twenty-five cents in order to raise her talent money for the society's funds. The invitation was gratefully accepted.

Arrangements were made for the Women's League to cater for the biennial district W.M.S. meeting to be held in Grace Church the latter part of May convenors for the three tables to include: Mrs. Kinsman and Miss Jean Syer; Mrs. J. H. McKnight and Miss Lillian Syer; Mrs. S. E. Eakins and Mrs. J. R. Thompson; these ladies will chose their own helpers.

Mrs. Thorndyke and Mrs. J. R. Eakins, committee to purchase the new offering plates for the church, reported their work done the plates of highly polished, heavy oak, being shown and approved. Dismissal of the gathering was by prayer, and immediately afterward a very pleasant social hour was enjoyed when the hostess, assisted by the committee in charge, served afternoon tea.

The tables were daintily laid, and each centred with a crystal vase of pussy willows, the color scheme throughout being in green and white, appropriate to the spring season. Mrs. Kinsman was convenor of the tea committee, and helping were Mrs. H. C. Lord, Mrs. Thorndyke, Mrs. J. D. Armstrong, Mrs. J. R. Eakins, Mrs. (Rev.) H. R. Williams and Mrs. R. J. McMahon who made the tea.

Talent money handed in on Tuesday amounted to $3.40, and from the tea $5.10 was realized. A number of guests from other churches of the village were among those who came in to enjoy the tea hour.

NEW ARCTIC DIOCESE

OTTAWA—A bill establishing the diocese of the Arctic as a new diocese of the Church of England in Canada was approved by the private bills committee of the Senate yesterday. All islands in the most northerly part of Canada and part of the northern mainland will be included. The measure will have to be reported to the Senate and receive third reading.

The committee rejected on a six to four vote a bill to extend for six years a patent for an improved process of producing malleable steel. The patent was owned by the Firth-Brearley Stainless Steel Syndicate Ltd., of Sheffield, England, and expired Aug. 31 last.

ST. JAMES' CLASS PRESENTED PLAY

Three-act Comedy-drama is Given in Fairview United Church.

BRIDGENORTH, April 26 (Examiner Correspondence)—On Tuesday evening Fairview Church had a friendly visit paid them by the Excelsior Class of St. James' Church, Peterborough. They presented their three-act play "Nancy Anna Brown's Folks," a comedy drama in three acts under the guidance of Mr. Drysdale. The play requires a rather large cast, but each player handled his or her part with ease. The humorous and serious is well blended and the audience is kept well in suspense as to what Pa Brown really intends to do. Proposals of marriage with both their acceptances and rejections are numerous, but this is probably to be expected as players are portrayed as show troupe with an engagement at the Grand Theatre, New York City. The visit of this class to Fairview is very much appreciated, the ladies served lunch to the players and their friends in the church hall, after the play.

Selwyn Young People presented their play "The Dust of the Earth" in Young's Point on Monday evening. The play was well received by a capacity house.

Mrs. George Wheeler is spending some time with her daughter in Peterborough.

The young ladies' class of Bridgenorth Sunday School entertained the young men at supper and a social evening on Wednesday night.

Several from Bridgenorth attended the F. & G. Markets employees' "At Home" on Wednesday evening.

To Resurface Road

Road construction is about to begin on the Chemong Lake road from the pavement to the floating bridge. The hills are to be cut down and the road to be resurfaced with the most modern material used for that purpose.

HAWES' FLOOR WAX
POLISHES AND PROTECTS FLOORS, LINOLEUM, FURNITURE, AUTOS, etc.
Preferred in Fine Homes for Many Years
HAWES' FLOOR WAX

A&P ESTABLISHED 1859 "WHERE ECONOMY RULES"
for this week-end
Specials For Friday and Saturday Only
lean SMOKED PICNIC STYLE PORK SHOULDERS LB. 15¢

A & P SELECTED QUALITY BEEF
ROASTS
Shoulder or Chuck lb. 10¢
Blade lb. 12¢
Prime Rib lb. 18¢
BONELESS ROLLED Veal Fillets lb. 12½¢
FRESH Fillets 2 lbs. 29¢ Smoked 2 lbs. 25c
OUR OWN SILVERBROOK PASTEURIZED BUTTER lb. 23¢ Sunnyfield lb. 24c

CLASSIC CLEANSER 3 TINS 13¢
BULK SOAP CHIPS 5 lb. Box 29¢
FAMILY SIZE MATCHES 3 BOXES 20¢
CASTLE FLOOR WAX 1 lb. Tin 18¢
COMMON CLOTHES PINS 4 Doz. 10¢
BROOMS Special 5-String EACH 35¢
SOAP Standard Laundry 10 BARS 23¢
OXYDOL The Complete Household Soap LGE. PKG. 17¢
CHRISTIE'S OLD FAVORITES Assorted Biscuits 1 lb. Pkg. 23c
LARGE, YELLOW, RIPE BANANAS 3 lbs. 19¢
TEXAS—CURLY SPINACH 3 lbs. 19¢

Really fresh Coffee is ground before your eyes
A&P COFFEE SERVICE
BOKAR lb. 39¢
8 O'CLOCK lb. 35¢
RED CIRCLE lb. 29¢
OUR OWN A & P Health Cookies 2 lbs. 25¢
THE GREAT ATLANTIC & PACIFIC TEA

GRAIN AND PRODUCE REVIEWS

ONTARIO GRAINS.

F.O.B. shipping point: Wheat, carlots, 77c to 79c.

MONTREAL PRODUCE.

Butter was the lone commodity to register a price change on the Montreal dairy and produce market yesterday.

Fresh No. 1 butter, in carlots or less, gained half a cent at 21½c to 22½c a pound. To retailers solids were quoted at 24c and prints at 25c a pound. Receipts totalled 1,158 boxes.

Current Ontario cheese was firm at 10¾c to 11c, with summer white and colored Ontario selling at 11½c to 12½c a pound Arrivals were 34 boxes.

Graded shipments of eggs in carlots or less were quoted at 19c to 19½c a dozen for A-large, 18c to 18½c for A-medium, and 17c to 17½c for "B." Receipts were 3,443 cases.

Potatoes were unchanged. Quebecs, per 80-pound bag, selling at 95c to $1, and New Brunswick Mountains in the same quantities at $1 to $1.05. Prince Edward Island Mountains were quoted at $1.20 to $1.25.

CHICAGO GRAIN.

An outburst of buying just before trade was ended gave an upward whirl to wheat yesterday, and more than overcame almost 2c earlier loss.

The late buying was attributed largely to Eastern sources and caught the wheat market in an oversold condition. Reports of a new dust storm in Nebraska and of the biggest flour purchases in several months at Minneapolis, together with a recovery of silver figures quotations, were among late incentives for wheat buying.

Wheat closed nervous at about the day's top, ¼c to ⅝c above Tuesday's finish; corn carrying from ⅛c decline to ⅜c advance; oats ⅛c off to ⅛c up, and provisions unchanged to a setback of 10c.

WINNIPEG GRAIN.

WINNIPEG, April 26 — Aided by recovery at Chicago, wheat prices rallied from an early ½c break in the late stages on the Winnipeg Grain Exchange yesterday and closed ⅛c lower to ¼c up.

May wheat closed at 64⅛c, July wound up at 65⅝c, and October ended at 67½c. Trading was again rather mixed, and only moderate in volume. Export trade was small and no figure was placed on sales.

Liverpool wheat was off ¼d to ½d with cables reporting a lull in export trade The trade abroad apparently expects to receive a report on Thursday of the proceedings of the Rome Wheat Conference, and this was said to be causing buyers to hesitate in their operations

Demand for cash grains continued indifferent. Coarse grains followed the late upturn in wheat and closed about steady.

Futures:

	Open	High	Low	Close	Prev Close
Wheat—					
May	.64½	.64⅝	.64	.64⅛	.64⅝
July	.65½	.65⅝	.65⅛	.65⅝	.65½
Oct.	.67⅛	.67⅝	.67	.67½	.67⅛
Oats—					
May	.31⅜	.31⅞	.31⅝	.31⅞	.31⅞
July	.33⅛	.33⅛	.32½	.33⅛	.33⅛
Oct.	.34½	.34⅝	.33⅝	.34⅛	.34⅛

The Examiner

The Examiner is a Member of the Audit Bureau of Circulation.
The Daily Examiner, published every lawful evening by The Peterborough Examiner, Limited. Office: 416 George Street. $6.00 per year Delivered in City. Out-of-town Subscribers by mail, $4.00 per year.
Member: Canadian Press, Limited; Audit Bureau of Circulation; Canadian Daily Newspapers Association.
Member: Ontario Associated Dailies. T. L. Ashton, manager, Canada Permanent Building, Toronto.
U.S. Advertising Representatives: Prudden, King & Prudden, Inc., Chicago, Seattle, San Francisco, Los Angeles, and New York City.
Advertising Rates on Application.
E. M. GLOVER, Managing Director.

PHONES: Editorial 1601, Business Office 1600. Private Branch Exchange to all Departments.

THURSDAY, APRIL 26, 1934

WELL WORTH SUPPORTING.

There are few more important social service activities than the splendid work of caring for and reclaiming neglected and dependent children and converting them into self-supporting and capable citizens.

For many years St. Vincent's Orphanage has been engaged in that excellent task, and the institution has been a blessing to scores of young children who have received the benefit of its training, influence and care.

It is a work that means much to the community and that merits therefore warm-hearted and generous community support; support The Examiner is glad to say, that has been freely accorded the Orphanage from year to year as the assistance of the public was sought.

The annual appeal on behalf of St. Vincent's Orphanage—in its usual form of a tag day—will be made on Saturday of this week, and we most heartily commend this cause to the citizens generally as one entirely worthy of their assistance.

Naturally the unusual economic conditions of the past few years have been reflected in greater demands upon the Orphanage, and the need of financial help at this stage is therefore more than normally great.

If that fact is remembered on Saturday the canvassers for the Orphanage will be gladdened by a cheerful and generous response to their annual appeal.

THAT PEST, THE STARLING.

The extension department of the Ontario Agricultural College has just issued an interesting and informative bulletin on that rapidly increasing nuisance bird, the starling, about whose depredations frequent complaints are being heard.

The starling was introduced into the United States from Europe in 1890, and is thought to have first appeared in Ontario in 1919.

It has proven its hardihood and aggressiveness under our conditions, the bulletin points out, by its very rapid increase during the past few years and by its spread throughout practically the whole province.

While the starling does some good by consuming large numbers of insects, especially in the breeding season, it also preys upon fruit, vegetable and grain crops, and is already doing considerable damage in the southern part of Ontario.

Further than this, it has been observed to destroy the eggs and young of some of the more desirable insectivorus birds and to confiscate the nesting place of bluebirds, woodpeckers, swallows and other such birds as nest in cavities.

For these reasons the starling has been placed on the list of unprotected birds in Ontario, and may now legally be destroyed by any person, either by shooting, trapping or taking the birds or eggs from the nest.

The Ontario Agricultural College has been carrying on some successful experiments in trapping these birds during the winter, and the current bulletin, which is available to all those interested, illustrates and describes the traps in use.

The extension department of O.A.C. is very anxious to hear from any person having any authentic information to offer about the activities of the starling, and especially from those who have built and experimented with traps.

WHAT ABOUT THE OBJECTORS?

It is all very well to talk about taking the liquor question out of politics, but it is difficult to see how that feat can be accomplished unless such questions as the sale of beer and wine by-the-glass can be settled by a referendum, apart altogether from party trappings.

At the present moment both the Government and the Liberal and Progressive Opposition are committed to putting in force immediately after the next election the measure just passed by the Legislature, which provides for sale in hotel beverage rooms and with meals in hotels, restaurants and clubs.

That situation leaves large numbers of the electors, both those who are opposed to the legalized sale of intoxicants in any form and the many others who are in favor of the present Government control system but object to any loosening up in the regulations, in a decided quandary.

Between the two old parties they have no choice on this questions—provided, of course, Mr. Hepburn is able to line up his whole party behind the policy he announced over the week-end.

What will be the result?

With both the Government and the Opposition marching under the freer beer flag, will the heavy dry sentiment in the province be translated into action and produce a crop of independent candidates?

Or will the thousands who object to the by-the-glass policy be forced to forget their convictions on this question and line up with the party of their choice?

These are interesting questions, and the people as a whole will await the answers with a great deal of concern.

THIS MAKES GOOD READING.

Bank officials are not given to undue enthusiasm in their appreciation of business conditions, nor to issuing optimistic statements that are not supported by concrete facts.

That being so, the encouraging tone of the latest business summary issued by the Bank of Montreal and prepared from information received by the bank from its branches throughout Canada is decidedly significant.

The summary notes a steady widening of the circle of business activity in Canada as well as in Great Britain, United States and several other countries, and adds: "Barring untoward events, the outlook is encouraging for continuance of this trend."

Evidence of the revival of trade, says the report, is afforded by increasing car loadings, bank clearings and foreign trade, greater industrial activity, less unemployment and brisker retail trade.

The heavier industries, the Bank of Montreal finds, are beginning to share in the better state of business, while makers of textiles, rubber goods, newsprint and motor cars are producing in larger quantities and finding a receptive market for their output.

Lake and river navigation will open up at about the usual time, and as the movement of commodities is already substantially larger than during the past two years, prospects are brighter.

Probably the most encouraging sign yet given of the improved conditions of business generally is that here and there wage increases are being made.

Wholesale prices in March were 12 per cent. higher than a year ago, while retail sales in February showed an increase over the corresponding month of last year of 7 per cent.

The index of economic conditions in Canada for the week ended April 7 was 89.2 per cent. of the index for 1926 and compares with 68.5 per cent. on the same date a year ago, a rise of 30.2 per cent.

Expansion of Canada's foreign commerce in March was strikingly great, imports increasing $14,000,000 and exports nearly $20,000,000 over the preceding month, and in both branches of trade the increase over March of last year was equally great. The total foreign trade of Canada in the twelve months to March 31 aggregated $1,019,459,000, against $887,098,000 in the corresponding period a year ago, an increase of $132,361,000, or about 15 per cent.

CANADA AND UNITED STATES

Between the extremism of Uncle Sam and the compromise of John Bull, where shall Canada properly fix her economic and social philosophy?

The phrase "100 per cent. American" is more than current slang. It is thoroughly descriptive of the American attitude in every field.

For the modern American is the most intense and the most extreme individual on the face of the earth. And this extremism has given to United States a very definite function in the evolution of political, economic and social doctrine.

Because United States goes to the extreme in all her experiments, she has brought out in sharp outline the weaknesses of the various theories with which she has associated herself.

Thus, she demonstrated the weaknesses of prohibition, the weaknesses of democracy, the weaknesses of capitalism, and now we will soon see, presumably, the weaknesses of Socialism just as Russia has brought out the weaknesses of Communism.

It is an entirely different political philosophy that colors the actions of old John Bull. He is the symbol of practical compromise.

Those compromises enable him to sail along and give him a sense of fictitious strength that really lies in the concealment of his weaknesses.

Form and letter do not mean very much to the Englishman. He gets right through to the spirit and the essence of things. That is why his codes and his ideas are fluid and elastic and durable.

It is why he is so sure of himself.

He does not care what the other fellow does. He is not concerned about defining himself or his actions. He will not subscribe to hypocrisy nor Puritanism.

He likes a good meal and a good time and he admits it.

Somewhere between the stolid and Liberal and middle-course compromising of John Bull and the intense one hundred percentism of Uncle Sam lies the economic, political and social philosophy that Canada shall ultimately adopt as her own.

When shall we begin to develop it?—Vancouver Sun.

SOUTH AFRICA'S TAX ON GOLD.

In deciding to apply a tax to gold of Canadian production, the Finance Minister may have had in mind the influence which South Africa's policy in the same regard has exerted upon the governmental finances.

The Union of South Africa has been in difficulties as a result of the depression, and try as it might, could not do better than accumulate a series of deficits upon its financial operations. Then came the application of a premium to the selling-price of gold and since gold-mining is the foremost industry of the Union, it immediately began to experience a return of better times.

The Government clapped a tax on excess profits of gold mines, and so great has been the yield from this impost that the other day Finance Minister Havenga announced that, in addition to wiping out deficits, the Government was able to reduce taxation by $10,000,000 and to budget for a surplus of $14,000,000 during the coming fiscal year. Notwithstanding the tax in question, the dividends from gold mines increased during the year by 51 per cent. as opposed to 1932. The enhanced value of the yellow metal has thus enriched the mining corporations as well as the Government, and the South African people as a whole will benefit from the reduced taxation, including a return to penny postage, that has been the result.

Mr. Rhodes would be a happy man if his proposed tax on gold could produce the same situation in this country.—Brockville Recorder and Times.

EDITORIAL NOTES AND COMMENT.

With his former Minister of Agriculture and practically all the Progressives in the House supporting the marketing bill, Mr. King must be wondering just now as to the wisdom of his cause in opposing the measure.

Even the provincial governments cannot agree on the merits or otherwise of the gold tax. While Premier Taschereau of Quebec declares the levy is an invasion of provincial rights, Premier Brownlee of Alberta issues a statement heartily approving the tax.

There are signs that Mr. Hepburn will have to accept a number of dry candidates or else find his nominees opposed by the independent candidates opposed to the freer beer policy. The liquor question refuses to stay out of the political picture.

Premier Henry has discovered that heckling, like charity, also begins at home.

Bruce Liberals are evidently realists. They have decided that their candidate can vote either for or against the beer bill, as he sees fit, the main thing evidently being to get him elected.

If New Yorks' slot machines are all thrown in the river, as threatened, the suckers should have a grand time playing with them.—Hamilton Spectator.

Opportunities are sometimes like fish. The big ones frequently get away.—Regina Leader-Post.

THE OLD HOME TOWN

Registered U. S. Patent Office

By STANLEY

STORM DRIFT

By ETHEL M. DELL

(Continued from yesterday.)

CHAPTER 48

In the gloom that followed the flash Tiggie began to grope his way along the cliff base, stumbling over stones and plunging into pools, but making a certain amount of progress until the next far-off flash revealed to him a long jagged wall of rock ahead, jutting out into the sea like a breakwater. It was not more than a hundred yards from him, and in the succeeding darkness he pursued his difficult course, slipping here and tripping there, but still refusing to be dismayed even when one unseen obstacle flung him down headlong. Doggedly he picked himself up, aware that both his shins were badly cut, and struggled on through the pouring rain until he came into sharp contact with another rock that towered above him. He tried to find a way round it just as a great wave broke, and the next thing he knew was that he was waist-deep in water. He braced himself against the drag of it as it receded, but barely succeeded in keeping his feet.

"The next one'll get me," he said aloud, and abandoned the attempt to skirt the opposing rock to place a greater distance between himself and the advancing sea.

The next wave came, hurling itself with a boom like the report of a cannon against the rock and burst in a tremendous shower of spray that covered Tiggie, clinging like a limpet to the rough wall of his prison. Again the water rushed up,reaching his shoulders as it banged against the cliff and fell back. But for that precarious hold, he must have been washed away.

The awful strength of it and the darkness shook him at last. "My God!" he cried into the howling night. "Help me to get out of this!"

There came immediately a gleam of lightning like the glare of a beacon held up to one in sore distress, and by it he saw that he had reached the outjutting wall of rock, and if he could find foothold to climb it he might yet discover some cleft in which to hide himself.

Knee-deep in water he felt for and eventually came upon a ledge, and with a great effort he dragged himself up on to it as the next wave broke in thunder. The water swirled around his feet and washed back again. Once more the lightning shone. There were cracks and crannies above him. Allowing for no mistakes, he might yet reach the top of the jagged wall, and, though drenched by the spray of every wave, yet lie in safety till the tide went down.

It was his only chance, and he began forthwith to make that last stupendous fight for life, knowing that one false move would precipitate him into the ever-deepening whirlpool below, there to be churned to death among the rocks.

The lightning still flickered occasionally far away over the sea, but the intervals between were very dark. He crawled upwards, feeling right and left for every foothold, clinging with a fierce tenacity to every excrescence his hands encountered as the great waves shattered themselves in fury and gathered afresh to the attack.

It was impossible to maintain that terrific effort for long at a time. Human endurance was unequal to a continuous contest of such immensity, and there were intervals immeasurable by time when he could only hang there grimly, half expecting to be washed away. Sometimes his feet slipped and scraped on the slimy rock and his gripping hands alone saved him; at others it seemed that whichever way he felt there was no further hold to be obtained. And once, after a terrific struggle, he found himself dropping into a state that was almost the stupor of exhaustion, which if it gained full possession could have but the one end.

That scared him badly, and he resolved to allow himself no longer pauses than were barely necessary as he wormed his desperate way, upwards, sideways, obliquely, but never downwards, towards deliverance.

The struggle must have been going on for a very long time and he was nearing his last spasmodic reserve of strength when he realized that the rain and wind had ceased, and a little later a paleness began to lift the gloom somewhat, until at length through a rift of cloud a white moon shone down. He found that he had climbed to about the height of 30 feet, and the top of the wall of rock was but a bare 10 feet above him. Below, there was no beach visible, only a turmoil of seething water, the spray of which still covered him with each successive wave. But he thought that these were less overwhelming in their onslaught and that renewed his waning courage.

He did not at first see how he could reach the top which was slightly overhanging, but eventually as the moonlight strengthened he spied a possible means of circumventing the difficulty. It was in fact his only remaining chance, for to hang there indefinitely was wholly out of the question. His weariness was such that inaction must inevitably induce sleep, and that was bound to be fatal. He decided upon the venture forthwith and began to feel his way along a seam in the rocky surface which gave some promise of foothold. It was such a task as he could not have attempted in the darkness, and when at a critical moment a cloud obscured the moon he went through the worst period of suspense that he had yet experienced, not daring to move hand or foot till the light shone again. But when it came, it was brighter than before, and he saw a definite way to safety ahead. There was a place where the overhanging rock had broken away leaving a deep ridge up which he succeeded in dragging his exhausted frame. Up and up he went. It was the most direct climbing he had yet achieved, far too steep to have been negotiated in the darkness. Up and up, helped by that blessed stream of light that gave him confidence!

And then came the feeling of a flat surface under his hands. He made one last superhuman effort. His feet scrambled and kicked nothingness. The whole strain was on his arms. But it was the end of the struggle, and victory was within his grasp. He summoned the last ounce of his strength and hoisted himself into safety, sinking face downwards on the wet rock as he reached it, and lying prone, barely conscious under the lashing spray, his feet still hanging over the depth that had so nearly swallowed him.

When some measure of his normal powers returned to him, Tiggie drew his legs up under him and surveyed the scene. He realized at once that he was a prisoner on the most barren and exposed of rocks until the tide went down unless some help should be forthcoming—a possibility which seemed to him a most unlikely one. He was drenched to the skin and shivering, and his clothes were in rags. But the wind had dropped and the moon still shone, so he did not despair. In fact something of his usual philosophy gradually revived in him as he sat taking stock of his surroundings. He was at least out of reach of the tide, and the force of the waves was certainly lessening. He calculated that it might be five hours before he was able to return, and he did not enjoy the prospect before him; but seeing no help for it, he looked about him for some more favored spot in which to spend the period of his captivity.

The sky was steadily clearing, and though heavy clouds still hung on the horizon there was small chance of the storm returning that night. This circumstance cheered him considerably, but the showers of spray that continued to douche him were hard to endure with equanimity, and, now that the long and desperate exertion was over, he was beginning to be chilled to the bone. With chattering teeth, he searched the rough platform on which he was huddled, and the frowning cliff face to which it gave access; but he searched in vain. There was no possibility of shelter, and the flat space he had reached was too restricted for any form of exercise to be possible.

"It's just a case of hanging on," he told himself, and closed the door of his mind to a most unwelcome wonder as to how long most people took to die of exposure.

Yes, it was a case of hanging on. There was nothing else to be done. And he must remain awake. If he slept, he might easily roll off his narrow and slippery perch into the black depths below. He soon realized that this was going to be a task almost harder than the climb had been. For the deadly coldness that gripped him was like a drug paralyzing all his senses. He found his attention wandering to trivial things and jerked it back again. He found his eyes, dazed with watching the heaving waters, beginning to close and blinked them open by sheer force of will. He found his hands, numbed of all feeling, lying powerless on each side of him, and flogged himself desperately with his arms until he was too spent to continue.

"This is what shipwreck is like," he said to himself, and thought of Viola.

Somehow she seemed very far away from him, so far as to be almost unreal. He did not think she would grieve very deeply if he never returned, and he began to ask himself over and over again, like a foolish child repeating an unanswerable question, why he had taken so much trouble after all. He had put up a tremendous fight, and all for what? If Viola did not want him, what had he done it for? Did he seriously want himself?

He began to roll over, but instinct was not wholly dormant yet. It caught him as it were on the brink. He jerked back again and partly awoke. It was as if he had dragged at a chain. The moonlight danced in his half opened eyes. He raised his head with a vague movement. Something was holding him. What was it?

(To be continued)

What's in The NAME

of Canadian Cities and Towns?

By FRANK H. WILLIAMS

PETERBOROUGH, ONTARIO

The first name given to the city of Peterborough was Scott's Plains, so named because Thomas Scott, the first settler, built a mill there in 1819. In 1825 a large immigration of settlers was brought to the district from Ireland, under the supervision of Hon. Peter Robinson. He was a brother of Sir John Beverly Robinson, chief justice of Upper Canada, and an uncle of Hon. Beverley Robinson, late lieutenant-governor of Ontario.

About that time the name of Peterborough was adopted, in honor of Hon. Peter Robinson. As city Peterborough was incorporated in 1905.

A Thought

MIRRORS

Do not forget that the world is hung with mirrors, reflecting you as you really are. Have you never realized this? Perhaps not, and yet it is true. How small you look when you see the image of yourself in the bright eyes of a friend! Yet you occupy just as much room as is possible in so diminutive a space. So with the soul that looks into your soul; you are measured according to space. Be careful of your friends and associates. Remember they measure you by themselves, and imagine you to be as small-minded as they. Their influence will affect your whole life, and you will unconsciously adopt their thoughts and ideas, even if you do not altogether approve of them. Choose only such friends as those whose influence is pure and wholesome.

Dr. Wilton Pratt Begins His Term

KINGSTON, Ont., April 26 (CP)—Dr. Wilton Pratt, convicted at Smith's Falls on 10 charges of performing illegal operations and sentenced to five years in prison, is now a convict in the Kingston Penitentiary, arriving here yesterday. Pratt had little to say as he went through the usual procedure on arrival at the institution. It is probable that he will be assigned to work under the prison surgeon, Dr. Garfield Pratt. One of the most efficient assistants in the hospital of the penitentiary is the one-time notorious "Red" Ryan, serving a life sentence.

World supply of petroleum will last only 30 years, according to a recent report to the Institution of Petroleum Technologists of London.

ON THIS DATE

A DAY IN CANADIAN HISTORY

By Fred Williams

PLOUGH FIRST USED BY WOMAN

On this date, in 1628 a plough was first used in Canada. It has been generally assumed that the user was Guillaume Couillard, son-in-law of Louis Hebert the first farmer in Canada! but Benjamin Sulte, the Quebec historian, asserts that it was Madame Hebert who first held the handles of a plough as it broke the hard soil on her little farm at Quebec.

She was a real heroine was Madame Heebert, Masie Rolet by birth. When her husband, the apothecary of Paris, abandoned his drug shop in 1606 to cross the ocean to Acadia with dePoutrincourt, his wife came with him and there several of their children were born. When Port Royal was destroyed in 1613 the Hebert family returned to France and Hebert again opened his pharmacy, but when in 1617, he accidentally met Samuel de Champlain in a Paris street and was asked to go with him to Quebec, he decided, after consultation with his good wife, to again put fortune to the test and assist in laying the foundation of a new France in America. So the whole Hebert family, father, mother, two daughters and a son came to Quebec to become the first farmers in this country. Hebert had cultivated the soil at Port Royal, growing the first wheat and vegetables and planting the first fruit trees, but it was not until he settled at Quebec that he made farming his chief avocation. In 1627 Hebert sent orders to France for some oxen and a plough, but he died before they arrived late that fall and the imports were received by his widow.

Came April 26, 1628. Other historians have told that the plough was drawn by oxen, but M. Sulte is convinced that it was a hand plough (that the ox-hauled plough came later) and that it was pushed through the ground by the strong arms of Madame Hebert herself.

When Champain was compelled to surrender the little Quebec to Sir David Kirke in 1629, Madame Hebert and her family refused to return to France. Kirke recognized their importance, granted them his protection and encouraged their farm and garden work during his three years' occupation. The farm grew; the crops increased; and Madame Hebert grew well-to-do from the sale of food stuffs to the townsfolk and garrison.

When Champlain came back in 1632 he found that this brave woman and her children had placed agriculture beyond the stage of experiment in New France. Soon afterwards Madame Hebert, then well on in years abandoned the farm to her children and grand children and devoted the rest of her life to teaching Huron children, for whom she opened a school in her home and carried on to her death in 1649. She was thus the first lay school teacher in Canada as well as the first woman farmer.

ALL OF US

(By Marshall Maslin.)

THE BROWSER

The Browser has been lucky lately....The other day he went to a literary luncheon given to Phyllis Bottome on the publication day of her new novel, "Private Worlds"—and he sat right next to Miss Bottome (who prefers to be called Mrs. Forbes Dennis)....It was a rich experience. She is charmingly intelligent. She is more than that. She is wise. And she has a passion for decency in all human relationships....Her books are calm but there is little calmness in Phyllis Bottome's eyes when she speaks of Germany and what has happened to her friends....Then she blazes with grief and anger....The Browser sat there like a stage-struck youngster talking to a matinee idol ....You see, Phyllis Bottome was one of the first of the modern writers he ever read. He started reading her way back in high school which doesn't make her at all old because her first book was accepted by Andrew Lang when she was only 17 years old....When she is praised she blushes....Miss Bottome thinks a noval should tell the truth about people as they are and where they are going....But she is a reader of detective stories, too; her favorites are Dashiell Hammett and Earl Derr Biggers....And her own novel, "Private Worlds", is a different from "The Thin Man" or "Charlie Chan" as any novel could be....Into it, she says, "I have tried to pour... all that I know of love and friendship—the ties that give to each human being freedom and security." ....She does that....The setting of her novel is a psychopathic hospital and her characters are human beings, some of them mad, some of them not so mad, but all real.... She is telling you in every way she knows that the difference between the sane and the insane is less than you think....The Browser's copy is inscribed by her "with the author's warm appreciation to a life-long friend'—and you cant borrow it.

Lion Feuchtwanger's "The Oppermanns" will be a best seller. It is the story of a fine Jewish family in Germany and what happened to them....A terribly necessary book. ....Among the best sellers now are Phyllis Bentley's "Modern Tragedy", Phil Stong's "Village Tale", and "I Went to Pit College"....The Browser's nomination for the most ridiculous suicide in literature: The death of Bolly in Phil Stong's novel. A laughing self-destruction by a man who wasn't quite certain he was brave enough to kill himself... The Browser can't accept it...John Farrar wrote a letter to Thomas Coward praising MacKinlay Kantor's "Long Remember" and saying he thought it would be "the next really great American Best Seller". ....Harriet Ashbrook sends along the letter to prove that "publishers are NOT the low, scheming creatures they are painted; they do NOT lie in ambush ready to cut each other's throats and steal each other's authors; they have their moments of magnimity"...Much obliged.

Roger Vercel's "In Sight of Eden" is the first novel to receive the American-France award. On the jury were Gertrude Atherton, Mary Austin, Ellen Glasgow, Dorothy Canfield, Inez Haynes Irwin, Julia Peterkin, Evelyn Scott and plenty of others....Doubleday Doran announce that they are publishing "the most horrible psychological murder story that the editors collectively or individually have ever read." Its innocent title is "Harriet" and it was written by a cheerful young English woman named Elizabeth Jenkins....Haven't you read Mary Mitchell's "Warning to Wantons" yet? You haven't?.... The Browser admitted he knew nothing about Scott O'Dell who wrote the excellent "Woman of Spain"....Harrison Leussler tells him something. O'Dell lives on (or in) an orange grove in southern California. He threw his first novel away because it was too much like Wila Cather's "Death Comes for the Archbishop". He threw his second novel away because Pearl Buck's "Good Earth" came out with much the same theme. Then he wrote "Woman of Spain"....He is now writing a second book, which will be about the same family during the California gold rush....Alexander Woollcott praised his own "While Rome Burns" on the air and increased its sale and was paid for boosting it. The Browser would do the same if he wrote a book and was on the air and had Woollcott's light touch....William C. Hanighen in his biography of "Santa Anna; Napoleon of the West" says that Santa Anna was not only the villain of the Alamo, but was the man who introduced chewing gum into America. He chewed chicle and gave James Adams the idea for pep'mint gum....Many a mickle makes a muckle many muckles are made from mickles, and many a nickel is spent for chicle....and that's quite enough from

THE BROWSER.

IN DAYS GONE BY

Items Taken From Old Fyles of The Examiner

APRIL 26, 1924

The new sub-station here — the acme of electrical perfection—was formally opened yesterday by Mayor Turner . . . Over twelve hundred people passed through the gates last evening for the Motor Show in the local Armouries.

APRIL 26, 1914

The first annual Ford Day banquet was held in the Oriental Hotel here yesterday with 125 guests present, and some fifty Ford cars lining the streets around, the largest number ever gathered in this city.. ..The steamer Geneva made the first trip of the season up the Otonabee to-day, docking at the Street Railway Wharf with 60 passengers aboard.

APRIL 26, 1904

The Children's Aid Society here intends to establish a fund for a Peterborough Cot in the Sick Children's Hospital, Toronto....A local teamster was fined $10 and costs of $5.50 to-day in Police Court for cruelty to his horses.

Marconi Working On Wireless Revolution

LONDON, April 26 (C.P. Cable)—A revolution in wireless communication may result from new experiments being carried out by Guglielmo Marconi using much shorter waves than any yet known, the Morning Post said to-day.

Senator Marconi is engaged in the first regular communication tests over distances of hundreds of miles between stations near Genoa and Leghorn in Italy, using wave lengths of 50 and 60 centimetres.

The newspaper interviewed the inventor last night and was told the experiments were obtaining "very fair reception, although not as good as we want."

There was no apparent difference between day and night reception on the new wave lengths, Senator Marconi told the newspaper's representative, but there were other variations, the cause of which they had had not discovered.

Senator Marconi added the new waves greatly extended the range and would probably be applicable to television. He concluded they would have this advantage, "that there will be no interference of any kind."

One-Minute Pulpit

For your shame ye shall have double; and for confusion they shall rejoice in their portion; therefore in their land they shall possess the double; everlasting joy shall be yourselves.—Isaiah 61:7.

ADVERTISE IN THE EXAMINL..

Toronto Industrials Divided - Gold Shares Show Weakness

MARKET QUOTATIONS

QUOTATIONS COMPLETE TO CLOSING TIME

Toronto Stocks
BIGGAR & CRAWFORD

	High	Low	Close
Abitibi	195	185	185
Con. Bake	10½	10¼	10¼
Br. Am. Oil	15	14⅜	14⅜
Can. Bread Co.	4½	4	4
Bldg. Prods.	22	..	..
Bell Tel.	119¾	119¼	119½
Burt, F. N.	33¼	..	..
Brazilian	10¾	10⅜	10⅜
B. P. Power "A"	30	..	..
Can. Cem.	8⅝	8	8
C. P. R.	16⅝	16¼	16¼
Can. Dredge	23½	23	23¼
Can Oil	14½	..	..
Can. Malt	34¼	33½	33½
Cockshutt	7¾	7½	7½
Dom. Bridge	36	35¼	36
Dist. Seagram	20	18⅝	19¼
Dom. Stores	21½	21¼	21¼
Ford "A"	23½	23	23
C.G.E.	140b	..	..
Gysum, L. & A.	6½	6¼	6⅜
Cons. Gas	179	..	..
Walk. G. & W.	41¼	40¾	41
Int. Nickel	2875	2815	2830
Int. Util. "A"	3¾b	..	..
Int. Util. "B"	100	..	..
Ind. Alcohol	13½	13¼	13¼
Imp. Oil	14⅞	14½	14½
Imp. Tobacco	12	11⅝	11⅝
Con. Smelt.	166	162	162
Laura S.	57½-8½	..	..
Loblaw "A"	18	17½	17⅝
Mont. L.H.&P.	38	38	38
McC. Frontenac	13¾	13¼	13½
Massey Harris	5¾	..	..
Moore Corp.	17-17¼	..	..
Page Hersey	73¼	73	73¼
Pressed Metals	18	..	..
Power Corp.	12½	..	..
Photo Eng.	19	..	..
Int. Pete.	26⅝	16	26⅛
Std. Steel	7¼	7⅛	7⅛
Sup. Petro.	25½	25¼	25½
Standard Paving	3¼-¾	..	..
C. Vinegar	26½	..	..
Wineries	8	7⅞	7⅞
Weston's Ltd.	39½	38½	38¾
Steel of Canada	37¾	37½	37¾

Grain Quotations
BIGGAR & CRAWFORD

CHICAGO	May.	July.	Sept.
High	75⅜	75¾	76⅞
Low	75⅛	75¼	76⅛
Close	75¾	75¾	76⅞

WINNIPEG			
High	64⅝	65⅝	67⅝
Low	64¼	65⅜	67¼
Close	64⅝	65⅛	67¼

LIVERPOOL CABLES

Due—Unchanged to ⅛ up.
Open—¼ to ⅜ up.
2.15—⅜ to ½ up.

New York Stocks
BIGGAR & CRAWFORD

	High	Low	Close
Atchison	70¼	68	68
Auburn Auto	42½	41½	41¼
Allied Chem	148¼	145	145
Amer Can	103	102½	102½
Am Smelting	43	40½	40⅝
Am Rad & S S	15⅝	15¼	15½
Am and For Pow.	10	..	..
Am Tel & Tel	121⅝	120¼	120¼
Am Roll Mills	23¾	23½	23½
Anaconda Cop	17	16⅜	16¼
Balt & Ohio	29⅝	28½	28½
Ba Loco	14	13⅞	13⅞
Bordens	25⅝	24½	24¼
Byers A M	27½	27¼	26½
Bendix Avn	19	18½	18½
Beth Steel	42¾	41½	41½
Briggs	19¼	18½	18½
Canada Dry	28⅞	28	28
Can Pacific	16⅝	16¼	16¼
Case J I	69¾	68	68
Chrysler	51½	49½	50¼
Columbus Gas	15⅝	15	15
Coca Cola	124	....	....
Cons Gas	38	36	36⅛
Com Solvents	27⅝	27	27
Dupont	96⅜	94½	94½
Erie	23¼	22½	22⅝
Elec Bond & Sh	17	....	....
Elec Pwr & Light	7⅝	7¼	7⅜
Elec Auto L	26½	25½	25½
Freeport Texas	45½	....	....
Fox Film	17½	16¾	17
Gen Elec	23	22½	22½
Gen Food Prods	36	35½	35½
Gen Motors	38¾	37¾	37¾
Gillette Saf Raz	11½	11b	11⅝
Goodyear	37	35	35
Houston Oil	26	....	....
Hudson Motors	19¼	18¼	18½
Int Harvester	41¼	41⅛	41⅛
Inter. Nickel	28⅞	28⅝	28⅝
Interboro R.T.	9½	9⅛	9⅛
Int. Tel. & Tel.	14½	14⅛	14⅛
Johns-Manville	57	..	..
Liquid Carb.	35	33½	33½
Mont. Ward	31½	30½	30½
Mack Truck	31½	31	31
N.Y. Central	35½	34⅛	34½
National Bis.	42⅞	41¼	41½
North Amer.	20⅛	18⅞	18⅞
Pack. Motors	5⅛	4⅜	4⅜
Penn. Ry.	35⅛	33⅝	33⅝
Pub. Ser. N.J.	39½	38⅛	38⅝
Radio Corp.	8⅜	8	8
Radio-Keith	3⅝	3⅛	3⅛
Raybestos-Man.	20⅜	..	..
Sears Roebuck	50⅛	49	49
Sim. Bed Co.	20½	19½	19½
Stand. Brands	21¾	21⅜	21⅜
Stand. G. & E.	13	12⅜	12⅜
Std. Oil of N.J.	45½	45⅜	45⅜
Socony-Vac.	16½	16⅛	16½
Studebaker	6¼	6⅛	6⅛
Stewart-Warn.	9⅛	..	..
South. Pacific	29⅛	28	27⅝
Texas Corp.	26⅞	25⅝	25⅝
Timken R. B.	34⅞	34	34
Texas G. S.	37⅛	..	..
Union Pacific	130	..	..
Union Carb.	45⅜	44¼	44¼
United Corp.	6⅜	6⅛	6⅛
U.S. Rubber	22⅞	21⅞	22
U.S. Steel	51⅜	49⅝	50
Vanadium C.	26⅛	..	..
Westinghouse	41¼	39⅛	39½

Toronto Mining
WATSON, WALLACE AND CO.

	High	Low	Close
Acme Oil	29	28	28½
Ajax Oil	115	..	..
Ashley Gold	105	100	100
Aldermac	26	25	25
Amity	2¾	2½	2½
Bagamac	27	24	25
Base Metals	164	164	164
Barry-Hollinger	16	15	15
Bobjo	52	49	49
Braylorne	1350	..	..
B.R.X.	121	111	117
Bunker Hill	4	3½	3½
Bear	53	46	47
Canadian Kirk	11	10	10
Chem. Resarch	265	230	230
Cent. Patricia	71	69	70
Cent. Manitoba	11	10	11
Coast Copper	525	..	..
Cassels-Treth	62	60	60
Dalhousie Oil	47	..	..
Dome	3750	3655	3655
Dom. Explorers	4¼	4	4¼
Eldorado	337	305	310
Falconbridge	385	375	380
Federal Kirk	6½	6	6
Hollinger	1600	1485	1515
Home Oil	164	158	158
Howey	118	112	116
Hudson Bay	1340	1325	1340
Int. Nickel	2875	2818	2830
Kirk Hudson	70	65	69
Kirk. Lake	60	56	57
Kirk. Townsite	29	28	28
Gunnar	174	160	160
L. Maron	9¼	9	9
Harker	11¼	10¼	11
Green St.	88	85	85
Jackson Fanion	10⅜	9⅞	10
Lebeloro	18	17	17
Goldale	16½	15½	15½
Columario	37	35	35
Granda	79	76½	77
Graham Bousq.	10½	9½	9½
Lake Land	17½	15	15
Park Hill	59	54	59

MINING SALES

Total 1,448,000

Lakeshore	5100	4950	5000
Lee Gold	15	..	..
McIntyre	4650	4500	4500
Macassa	275	260	262
Maple Leaf	70	69	69
Malartic	55	..	..
Mining Corp.	205	195	199
Malrobic	5½	..	..
Moffat Hall	6½	6¼	6¼
McMillan	64	60	61
McVittie Grah.	75	72	75
McWatters	42	41	41
McKenzie	112	108	109
Noranda	4250	4150	4160
North. Canada	38	35	35
Nipissing	235	230	231
Read Authier	100	99	99
Pend-Oreille	97	95	95
Pioneer	1325	1270	1275
Premier	130	125	127
Reno Gold	96	92	92
Ribago	1⅝	1⅛	1½
Sherrit Gordon	120	115	115
Siscoe	229	221	222
San Antonio	382	370	370
Sudbury Basin	170	165	165
St. Anthony	60	56	57
Sylvanite	277	261	265
Tech-Hughes	665	630	635
Towagamac	61	59	60
Thompson Cad.	50	47	48
Ventures	93	89	89½
Waite-Amulet	130	125	128
Wayside	38½	36	37
Wright-Harg.	950	885	890
Wainwright	76	73	73
White Eagle	37	35	35

UNLISTED:—

Beattie	120-124
Little Long Lac	440-450
Bathurst	6-6½
Smelter Gold	31½-33
Young Davidson	38-42
Toburn	156-161
McLeod Cockshutt	44-46
Long Lac Lagoon, asked	25
Red Lake Gold Shore	36-39

BOND LIST

WATSON, WALLACE & CO.
DOMINION OF CANADA

1936	104⅝-105¼
1937	109⅞-110⅛
1941	107⅝-108¼
1952	101⅞-102¼
1958	104⅝-105

PROVINCE OF ONTARIO

1948	108⅜-109⅝

Bank Clearings

Peterborough	$ 324,849
Brantford	714,078
Hamilton	3,505,785
Kingston	454,508
Kitchener	848,452
London	2,340,339
Sudbury	632,154
Toronto	108,090,865

56 Natives Drown As Ship Capsizes

SUVA, Fiji, April 26 (C.P.). — (C.P. Havas.) — Fifty-six natives were drowned when their sailing ship capsized in a squall, according to two haggard survivors who, after clinging to the wreck, gained the shore to-day and told the story.

The vessel keeled over out of sight of land six days ago, they said. Those able to cling to the wreck were forced by hunger and fatigue to release their hold, one after the other, until only two remained

Warner Bros.	7⅝	5⅜	7⅜
Yellow Cab	6	5⅜	5⅜
Woolworth	53¾	52¾	52¾
Nation. Dis.	31¼	29⅞	30

FALL WHEAT IS WINTER KILLED

Estimated That 80 Per Cent of the Crop Killed in District.

BIG ACREAGE SOWN.

Farmers of the Peterborough district have suffered a serious financial reverse in widespread winter-killing of fall wheat and clover.

"It is now generally realized that from 75 to 80 per cent. of the fall wheat crop was killed by the severe weather conditions of the winter just passed," John Dewart told The Examiner to-day. "Last year's seeding in clover has been affected to about the same extent."

Farmers sowed the largest acreage in years last fall, Mr. Dewart stated, and their crop loss is the most extensive that has been experienced since 1917. Reports are deplorably similar from the counties of Peterborough, Victoria, Durham and Northumberland.

"It means a shortage of hay and seed for another year," Mr. Dewart said, "and with the loss to the fall wheat, and last year's seeding in clover ,there will be the necessity of purchasing additional seed and plowing up the fall wheat fields to put in a crop of spring grain."

Farmers Cash Crops

J. J. Duffus on his way to Warkworth yesterday examined half a dozen fields of fall wheat in Asphodel and Percy Townships, and found the same condition reported by Mr. Dewart. He said that the most regrettable feature of this setback was that these grains were material factors in the farmers' cash crops, that all the labor and cost of seed and fertilizing last fall had been wasted except on those farms where a part crop would be reaped, and that farmers everywhere were looking forward more hopefully than ever this year to favorable conditions to amplify the satisfactory financial returns which had been received from the winter marketing of hogs, cattle and dairy products.

Mr. Duffus saw one field south of Westwood which he believed would yield a 75 per cent crop. The farmer had recently sown grass seed in this field and would go over it with a light harrow, thereby helping the wheat also. This was the best field he saw between Peterborough and Warkworth.

In one field below Hastings a farmer was already plowing over his blighted crop of fall wheat.

The loss to the farmers, Mr Duffus said, would be felt by the whole community.

SHAKEDOWN IN GOLD TRADING

Rumors of No Relief on New Budget Tax on Metal Starts Selling Wave.

SILVERS ALSO SLIP.

TORONTO, April 26 (C.P.).—The gold shares were given quite a shakedown to-day as traders sold on the assumption that nothing would be done in the way of relief for the big gold producers from the new tax on gold. Losses up to more than $2 were registered, but these were reduced a little before the close. Silver and base metal shares also slipped.

HEAVY SELLING BREWERY STOCKS

Slight Improvement Shown at Close in Oil, Food and Steel Shares.

TORONTO, April 26 (C.P.). — Irregular price movements and spotty volume marked the trading to-day on the industrial board of the Toronto Stock Exchange. Profit-taking developed in some of the beer stocks, attended by price recessions, while oil, food and steel issues had weak spots which, however, showed slight improvement in the last few minutes. Losses and gains were about equally divided.

Marked Improvement In Drama Festival

OTTAWA, April 26 (C.P.).—One of the outstanding features of this year's Dominion Drama Festival is "the marked and rapid improvement in the standard of the performances," in the opinion of the Governor-General.

Addressing the festival committee at Government House to-day, His Excellency, who is patron of the festival, referred to the fact that Rupert Harvey, regional adjudicator this year and finals adjudicator last, reported the standard of performances distinctly better than a year ago.

The second outstanding feature this year, His Excellency continued, was "the immensely quickened public interest in the movement." Packed and enthusiastic houses had featured the regional performances in different parts of the Dominion.

Urges Debt Payment

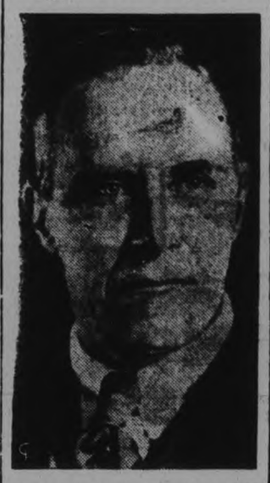

COLONEL JOSIAH WEDGEWOOD

This is Colonel Josiah Wedgewood, British Laborite, who deplored the failure of the British budget for 1934 to make provision for payment of war debts to the United States in an address before the House of Commons. During the address Wedgewood asserted "I hope the chancellor of the exchequer will assure the house that there is some prospect of honoring our debt and paying back what we owe to the people who lent us money when we were in so difficult a position."

Livestock-Produce Quotations

ONTARIO HOG PRICES

TORONTO, April 26 (CP)—Bacon hog quotations held steady to-day after the sharp rise yesterday, and prices stood at $7.60 to $7.75 a cwt. f.o.b. shipping point, with $1 premium for extras.

To-days' prices: Brantford, $7.75, unchanged; Kitchener, $7.75, unchanged; Peterborough, $7.60 unchanged.

$34.79 GOLD AT LONDON

MONTREAL, April 26 (CP)—Bar gold in London up three cents to $34.79 an ounce in Canadian funds; 136s 7d in British funds. The fixed $35 Washington price amounted to $34.95 in Canadian.

FRUITS AND VEGETABLES

TORONTO, April 26 (C.P.) — Wholesale prices on fruit and vegetables as supplied by White and Co. were reported unchanged to-day with the exception of tomatoes. Cuban tomatoes, lug (30 lb.) were quoted at $2.50 to $2.75, and Mexican tomatoes, lub (30 lb.) at $3.25 to $3.50.

TORONTO CHEESE

TORONTO, April 26 (C.P.) — The Toronto wholesale cheese market continued weak to-day, with dealers buying large colored paraffined and government grades at 10¾ to 11c.

Wholesalers offered cheese to retailers at the following prices: New—Large, 12¼c; twins, 12½c; triplets, 12⅝c. Medium — Large 15½c; twins, 15¾c; triplets, 16c. Old—Large 17½c; twins 17¾c; triplets, 18c.

TORONTO PRODUCE

TORONTO, April 25 (C.P.) — Wholesale prices on produce delivered at Toronto, as supplied by the United Farmers Co-operative Co., here to-day were:

Eggs.—Grade A-large, doz., 16c; grade A-medium, 14c; grade "C", 13c.

Churning Cream — No. 1, lb., 22c; No. 2, 20c. Butter—No. 1 solids, lb. 22c; No. 2, 21½c.

Ontario Cobbler potatoes, bag, $1.10.

TORONTO LIVESTOCK.

TORONTO, April 26.—(C.P.) — Fresh cattle receipts, totalling 20 head, and most of the 100 head of staple supplies were sold at steady prices on the Toronto livestock market this afternoon. Receipts were light on all classes with a total offering of only 230 head, 20 cattle, 50 calves and 160 hogs. No sheep or lambs were offered to the few buyers at the session.

Butcher cattle sold from $4.00 to $5.35, with a few light steers from $4.75 to $5.50. Calves remained unchanged at $4.00 to $6.00 for the majority of the supply. Some cheese sold up to $6.50. Hogs settled steady at $7.75 f.o.b. for bacons, $8.10 off truck and $850 off car.

Cattle, calf, hogs, sheep and lamb quotations remained unchanged.

UNITED KINGDOM CATTLE

OTTAWA, April 26 (CP) — The steamer Manchester Producer landed 484 Canadian cattle at Birkenhead this week, according to cabled advice received to-day by the Department of Agriculture. The load arrived in good condition and consisted generally of good quality light and medium weight cattle. It met a rather poor trade, however, due to cheaper prices of English cattle, and large supplies of chilled beef on hand. At time of cabling quite a number of the cattle were still unsold.

Heavy Eastern steers brought from 13.3 to 13.8 cents per pound, dressed weight, including offal. Heavy Western from 12.8 to 13.3; medium weight Easterns, 13.8; Medium Westerns, 13.3 to 13.8; light weight Easterns, 14.4 to 14.9; light Westerns, 13.8. Heifers ranged from 13.8 to 14.4 cents.

USE OF ELECTRICITY GROWING FOR TEMPERATURE ON HOTBEDS

Can Put Warmth of Life in Beets, Asparagus, Three-quarter Cents Kilowat Hour.

ABSOLUTE CONTROL.

BURLINGTON, Ont., April 26. — (CP)—Putting the warmth of life into beets and asparagus at three-quarters of a cent a kilowatt hour is "entirely feasible and practical" says M. M. (Bobby) Robinson, manager of Canada's British Empire Games team, Secretary of Olympic and British Empire Games committees, and gentleman-farmer at Burlington.

Attorney-General W. H. Price announced last night at Welland the Ontario government had approved the use of electricity to control the temperature of hotbeds, and established the new rate. Bobby Robinson was a pioneer in introducing the method in Canada. Norwegian and Swedish gardeners have warmed their young shoots with 'juice' for some time.

"The equipment necessary isn't expensive, when you consider it as a capital charge which shouldn't be booked against any one year," Bobby said today. "Any outlay is more than made up by saving in labor, and the absolute control you have over the temperature, which can be adjusted to the needs of the moment. That isn't possible of course, when you depend on manure beds. The plan has been in limited use around London and Grimsby, and now that a rate-plan has been set up, I think you'll see it spread."

He said not a word about track records. Green things are growing in the hotbeds at Burlington.

No Holding Him

CHICAGO, April 26. (A.P.) There's nothing like a "powerhouse" hand to grip and hold a bridge enthusiast—thought Harold Freeman, until last night.

Vieing with nearly 1,100 other contract bridge players in a tournament, Freeman found himself with a grand slam hand. The biding reached its peak and Freeman was about to play when an attendant tapped him on the shoulder.

Freeman turned, annoyed, and the attendant spoke

"Pardon me, sir, but we have just received a message that your wife is being taken to the hospital. You are about to become a father."

Freeman dropped his cards and dashed out. A substitute made the grand slam.

7 CIVIL SUITS FOR HEARING

Supreme Court Non-Jury Sittings Open Here on Monday.

MR. JUSTICE J. A. McEVOY.

Seven actions and one motion for judgment are listed for hearing at the forthcoming non-jury sittings of the Supreme Court of Ontario, which open at the Court House here on Monday next, with Mr. Justice J. A. McEvoy presiding.

Irene Nichols, married woman, is seeking alimony from her husband Gordon C. Nichols, Utilities Commission lineman, and is represented by Gordon and Elliott. The parties who were married on December 4, 1920, separated in October 1933. Peck, Kerr and McElderry are solicitors for the defendant.

Young Vs. City

A claim for $6,125 arrears of salary as city physician, is being made by Dr. T. W. H. Young, against the Corporation of the City of Peterborough. Plaintiff is represented by Gordon and Elliott, while the defendant Corporation have the legal services of City Solicitor John R. Corkery.

Wallace Dewart et al of Dummer Township has filed a claim against Addie Evelyn Payne, both personally and as administrator of the estate of the late William K. Payne formerly of this city. The claim is relative to the $16,373.42 estate of William K. Payne who died in July 1931. Gordon and Elliott for plaintiffs; Hall, Hall and Stevenson for the defendant.

Another action respecting the estate of a deceased person, is that in which Samuel John McConnell and Samuel Buck administrators of the estateof Margaret Faux, late of Norwood, are suing Thomas McConnell for the sum of $3,500. Peck, Kerr and McElderry for the plaintiffs: W. F. Huycke for the defendant.

Mortgage Disputes

Three other actions, each involving disputes over mortgages, are filed for hearing, with the respective parties to the actions being as follows: Georgena Speers, widow of Peterborough (Gordon and Elliott), vs. The Bank of Toronto (Fasken, Robertson and Company, Toronto); Josiah Jones retired farmer of Manvers Township (Hall, Hall and Stevenson) vs. Robert Jones et al of Cavan Township (McLaughlin, Fulton, Stinson, and Anderson for defendant Melville Jones, executor; Mulholland and Smythe, for the defendant Arthur Adcock Jubb of Toronto.); Marie Louise LeBrun and John Corkery trustees of the will of Honore LeBrun merchant, deceased, (J. R. Corkery) vs. Stephen J. Murphy (W. J. Arthur Fair).

In the motion for judgment, which is in respect to a claim by W. J. Bradfield against J. A. O'Brien relative to the estate of the late Sarah Mensies, Gordon and Elliott are acting for plaintiff, and Ozias de Laplante for the defendant.

2 YEARS FOR ROBBERS

BARRIE, Ont., April 26.—(CP)—Oscar Mann, 31, Hamilton, alias George Beamer, alias Mann Osherin, convicted on at least four previous occasions to terms in Guelph reformatory, was sentenced to two years in Portsmouth penitentiary by Magistrate Compton B. Jeffs here today.

Mann pleaded guilty to six charges of breaking and entering schools and churches in Barrie and vicinity and stealing a wide variety of small articles the early part of last week.

WILL HEAR McGEER

OTTAWA, April 26.—(CP)—Gerald G. McGeer of Vancouver, author of a Canadian plan of social credit and member of the British Columbia legislature, will give evidence next Tuesday before the House of Commons banking committee. A sub-committee a few days ago decided not to hear the Vancouver lawyer but the main committee today overruled this decision.

READ THE WANT ADS

Market Closing On All Exchanges

WALL STREET CLOSE.

NEW YORK, April 26 (A.P.). — Stocks sold actively lower in late trading to-day. Losses of 1 to 2 or more points predominated. Prices were steady in the morning, but reactionary tendencies appeared in the noon period. U.S. Smelting lost more than 2 points. U.S. Steel, Consolidated Gas, Union Pacific and Chrysler were off a point or more each. Transfers approximated 1,500,000 shares.

Brant Indians Paid Interest On Land

BRANTFORD, Ont., April 26.—(C.P.)— Royal Canadian Mounted Police on the Six Nations Reserve and Hilton Hill of the Indian Department here, are distributing about $40,000 to members of the reservation. Each man, woman and child on the reserve receives as their portion of the interest money paid annually to the Indians by the government on principal receiveed for lands sold by the Indians in the early days.

The R.C.M.P. officers are Corporal T. J. Connor and Constables A. Langlie, King and Yeomans. The payment is an annual event much anticipated by the Indians.

MAIL ROBBER ROBBED.

CHICAGO, April 26 (A.P.). — Ludwig (Dutch) Schmidt, notorious gunman, wanted for $105,000 mail robbery at Charlotte, N.C., the $70,000 John Factor kidnapping, and many other crimes, was captured by Chicago police to-day.

PLEADS NOT GUILTY

LONDON, Ont.—Charged as the fourth member of a gang of chicken thieves, Larry Thompson, 26, of Woodgreen, was arraigned in county police court to-day. He was remanded to jail until Saturday after he had pleaded not guilty to a charge of chicken stealing.

MORE AND MORE PEOPLE ARE Changing TO DUNLOP FORT tire

THE WORLD'S FINEST

DISTRIBUTORS OF DUNLOP TIRES
JOHNSTON'S
TIRE, BATTERY AND RADIO SERVICE
George and McDonnel Streets Phone2023
DEALERS IN DUNLOP TIRES
ASHMORE SERVICE STN..... George and Romaine
FOLEY & WILSON ..... McDonnel and Reid
PEEL'S GARAGE ..... Park St. at Perry
T. H. ASHBY ..... Rubidge Street
BAKER'S GARAGE ..... Lakefield

NO LAW AGAINST BOY SOLO TRIPS

Lone Flight of 14-Year-Old Lad in England Caused Criticism of Authorities.

LONDON, April 26. (C.P.)—The solo flight of a boy of 14 years of age, Ovid Victor Ottley of Alexandra Park, London, who went up 1,000 feet, after only five hours' instruction from a flying officer of the East Anglican Aero Club, has caused a sensation. Incidentally there was considerable criticism of the authorities for allowing the flight.

It was stated the question whether a boy of 14 or one even younger should be permitted to fly solo is at present in the discretion of the aerodrome officials and the parents of the boy.

There is no rule specifically to safeguard the lives and properties of people living within three miles of an aerodrome from the inexperience of boy fliers.

Ovid was smiling when he climbed out of the cockpit of the little plane. "It was a wonderful experience; and I enjoyed it very much indeed," he said. "Although I was up for five minutes, it seemed to me only a few seconds. I was not in the least afraid, and I am anxiously looking forward to my next solo flight."

The youngest holder of a pilot's "A" certificate in the country is probably John Cresswell, aged 17, of Buckden, near Cambridge. He qualified at Brooklands.

ST. PAUL GIRL KIDNAPPED

ST. PAUL, April 26.—(AP)—Mary L. Caroline, five years old, was kidnapped shortly before noon today while playing near her home.

Neighbors told police a man in a large sedan stopped at the curb, bundled the girl into the car, and drove off rapidly. All police cars in the city were warned to be on the lookout for the car.

STATESMAN CHARY ABOUT PORTRAITS

Modesty of Famous Public Men Leads to Scheme to Preserve Faces.

LONDON, April 26 (C.P.)— Trustees of the National Portrait Gallery have instituted a scheme to preserve for posterity the faces of men who are making history in the United Kingdom, especially British statesmen who are personally modest and not anxious to have their portraits painted for public observation.

With the view of ensuring that the faces of these shall not be forgotten, carefully chosen artists are being commissioned to draw the heads of a small, selected number of men whose political work will almost certainly affect the country and Empire long after they are dead.

Limited funds, made available some time ago, are being used for this purpose, and an ex-Prime Minister is now sitting for his portrait.

After the death of a well-known statesman a few years ago, it was found that there was no portrait of him. An artist was then commissioned to make a posthumous drawing from a photograph. This procedure was regarded as highly unsatisfactory, but was the only way out of the difficulty.

Another famous statesman left only one portrait of himself, and this had been executed by a foreigner. This was eventually acquired for the National Portrait Gallery.

Under the new scheme, adequate pencil portraits of the living great become at once the property of the Gallery. But, as a prominent newspaper proprietor learned to his cost recently, no appeal is made to living vanity.

Except by a five-sixth majority vote of the Trustees a portrait of a man or woman cannot be hung until 10 years after he or she is dead, and the portraits now being commissioned will be carefully stored until this period has expired.

U. S. JUSTICE

WASHINGTON, April 26.—(AP)—The United States justice department's Dillinger chasers have no more legal right to carry firearms than ordinary citizens—but they do.

Not only are they fully armed, but Attorney General Homer Cummings seeks an increase in their forces, and the use of armored cars and a fleet of high powered squad cars.

The perplexing legal twist whereby the agents are not authorized to bear arms, nor even to make arrests, has come to the personal attention of the Attorney General.

"You may say that the Department or Justice would like to have this matter cleared up," he said

Until it has been fixed, the Bureau of Investigation agents pursuing the Indiana bad man and others of his like are armed —and are given a complete course in marksmanship.

The house judiciary committee was called back into session today to approve more bills, giving the increased anti-crime power to the government.

A Favorite For Kentucky Derby

The famed Kentucky Derby classic of the American turf season will find at least two outstanding favorites go to the post. Mata Hari, great filly, and Sir Thomas (above are two who will be in the hunt for the coveted purse to be run on May 5.

Bring Your PRINTING Problems to Us

Y.W. PAGEANT OPERA HOUSE FRIDAY, MAY 4

"Enchanted Garden of Peter Pan" Name of 1934 Pageant.

GYMNASIUM REVIEW.

Fairies of Many Types as Befits an Enchanted Garden.

"The Enchanted Garden of Peter Pan" will be the big attraction of the Y.W.C.A. Pageant this year, when it has its one-night production at the Grand Opera House on the night of Friday, May 4th.

Hundreds of gymnasium members take part in this review, which opens with Wendy and Michael following Peter Pan into the enchanted garden.

Little flowers warn the children that it is getting late and the time for home-going is at hand. The flowers are in gay costumes, fashioned by many pairs of willing hands that have been busy for months past in the sewing rooms at the 'Y', getting ready for the big event. Stiff sateens come in brilliant colorings for these gay flowers, with marigolds, purple and yellow pansies, tiny pink and green rosebuds and sky blue forget-me-nots, all in jaunty little outfits simulating blossoms, and wearing tiny sidewise hats.

The sunbeams are darlings in chiffons and georgettes of lovely sun colors—orange, yellow and apricot, and there are tall ferns swaying in the breezes, with serrated edges to their frocks and long, scalloped green scarves floating from their arms.

Night comes in sable draperies, studded with silver stars, and Peter Pan, the woodland sprite, wears a petalled costume in woodland green.

There are fairies of many types, as befits an enchanted garden, with three special elves that go in for toe dancing gowned in filmy green with wings in pastel tints.

The birds appear; robins with brown bodices and red breasts, blue birds in appropriate outfits, orange and brown orioles and gorgeous cardinals in bright red. Humming birds flash in and out in the glittering beauty of yellow, green and red casings.

Rounding out the party are the fearsome witches in black and orange, with tall pointed witches' hats, and woodpeckers with black and white bodices and long points to their little red caps, while white buttons adorn their soft black velvet shorts.

With the fairies come their attendant dragon flies in green and blue, with flickering wings and little mirrors forming points of light on hats and costumes.

And their are bats with black caps and black, clawy wings and tiny wood elves that wear pointed red smocks over green panties, and little green pointed caps.

This will be a colorful portion of an entertainment that includes also the usual physical exercises; German and Danish gymnastics, pyramids, intricate dumbell, club and wan exercises and the amusing Baby Class in "Setting-Up' exercises. These will precede the Fantasy of "The "Enchanted Garden of Peter Pan."

Loses Ugly Fat 41 lbs. in 5 Weeks

Reduces Hips, Bust 6 Inches

New Safe, Quick Reducing Method

"I have taken 3 bottles of BonKora and lost 41 lbs. in 5 weeks. Reduced bust 6 inches and hips 6 inches. I feel fine. Lots of my girl friends are now taking BonKora."—Mrs. Rose Jordan.

BonKora, the safe, pleasant Reducing Treatment, takes off fat the new 3-stage way. Triple action, triple speed. Take a little BonKora daily. Eat big meals of foods you like, as explained in BonKora package. No dangerous drugs in BonKora. This treatment builds health while reducing fat the quickest way. Many say they look younger. Get BonKora from druggist today. If not delighted with quick loss of fat, immediate buyer refunds money paid for this bottle.

Get a Big Bottle of BonKora To-day. Special This Week at ALL GOOD DRUG AND DEPARTMENT STORES Your druggist has it or can get it quick from his wholesaler. If not, write to-day to Battle Creek Drugs, Ltd., Dept. 2, Walkerville, Ont.

ROY D. KERBY IS GIVEN PROMOTION

One of Best Known Motor Car Men to Manage Toronto Zone.

OSHAWA, April 26.—Roy D. Kerby, one of the best known motor car men in Canada, marked his "coming of age" in the automotive industry by taking charge of the key sales territory of General Motors Products of Canada, Limited. It was just twenty-one years ago that Mr. Kerby started in the motor car business as a retail salesman for the McLaughlin Motor Car Company, Corner Church and Richmond streets. To-day his appointment as Manager of the Toronto Zone in the magnificent new office building, recently completed, on the same site, was announced here by C. E. McTavish, General Sales Manager.

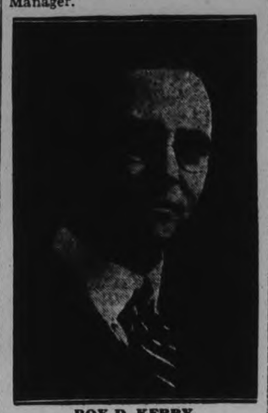

ROY D. KERBY

It is an example of the interesting way in which fortune some times completes the circle of business experience, a circle which, in Mr. Kerby's case, took him far afield in Canadian motor car selling.

Roy Kerby is not only well known in Toronto, but his is a popular name throughout the Central Ontario area where he will be in charge of dealers and sales activities.

After retail and wholesale experience with the McLaughlin Motor Car Company back in the early days, Mr. Kerby became Assistant Sales Manager in 1918, and from 1920 to 1925 served consecutively as Sales Manager for Oldsmobile, Oakland and Cadillac Divisions.

In 1925 he went to Durant Motors as Sales Manager, becoming General Manager in the following year. He was appointed to the position of President in 1927. Mr. Kerby re-joined the General Motors organization last December.

News of his return to Toronto will be pleasing to a wide circle of friends. He takes charge at once at the General Motors Building, Corner Church and Richmond streets.

Featuring This Week the Products of W. Clark Ltd., Pioneers of Quality Foods

LET THE CLARK KITCHENS HELP YOU!

The GROCETERIA STORES

THE MECCA OF THRIFTY HOUSEWIVES

FRESH EGGS Grade "A"—Medium doz. 15c Grade "A"—Large doz. 17c

Clark's for Quality

COOKED SPAGHETTI Med. Tin 10c Family 19c

ASSORTED SOUPS - 3 Tins 25c

TOMATO CATSUP Large Bottle - - 17c

READY-MADE BOILED DINNER Large Tin - 19c

PORK & BEANS Med. - 9c

CHOICE QUALITY Tomatoes Large Tins 10c

FANCY PINK SALMON 1-lb. Tin 10c

CHOICE DESSERT PEARS No. 2 Tin 10c

BOYS! Join the BABE RUTH CLUB. Hundreds of Baseballs, Gloves, etc., given away. Get full particulars at our Stores.

PUFFED WHEAT - Pkt. 10c RICE - Pkt. 15c

EXTRA SPECIAL Assorted JELLY BEANS Per Lb. 15c

A McCORMICK PRODUCT Chocolate Marshmallow CAKES 2 lbs 29c

Easy to make—easy to take. Delicious scones made in 2 minutes with the modern

TEA-BISK

At a special introductory price for this week-end only. Regular price, 25c. Introductory price .....

15c Pkt.

For a tasty afternoon tea, serve hot scones with pure maple syrup.

SPECIAL OFFER

1 Pkt. Tea-Bisk 16-oz. Jug Syrup - 35c

SEE DEMONSTRATION: MAIN AND MARKET STORES

MAPLE LEAF PURE LARD - - 2 lbs. 21c

ROSE BRAND BAKING POWDER 16-oz. Tin - - 15c

KELLOGG'S CORN FLAKES - 2 Pkts. 15c

McCORMICK'S SODA WAFERS - Pkt. 10c

SINGAPORE PINEAPPLE - No. 1½ Tin 10c

MEDIUM PRUNES - - - 2 lbs. 25c

LIBBY'S TOMATO CATSUP - 2 Bots. 25c

PIMIENTO STUFFED OLIVES - - - 2 Bots. 25c

SHIRRIFF'S JELLIES - - - 5 Pkts. 25c

SUNLIGHT SOAP - - - - 5 Bars 25c

QUEEN'S HEALTH SALTS - Bot. 49c

RED ROSE TEA - - - - - At the Old Price ½ lb. 25c

QUALITY FOODS LOWER PRICES 7 STORES Owned and Operated by E. F. MASON SERVICE SATISFACTION

Proof that NUGGET Weather-Proofs

Millions of users attest the extra wear that shoes give when "Nugget"-ed regularly. Use proven "Nugget" and *be sure* of the finest preservative and finest polish you can buy. 102

NUGGET SHOE POLISH

There's a NUGGET shade for every shoe made

IF YOU ARE CONSIDERING ELECTRIC REFRIGERATION THIS YEAR

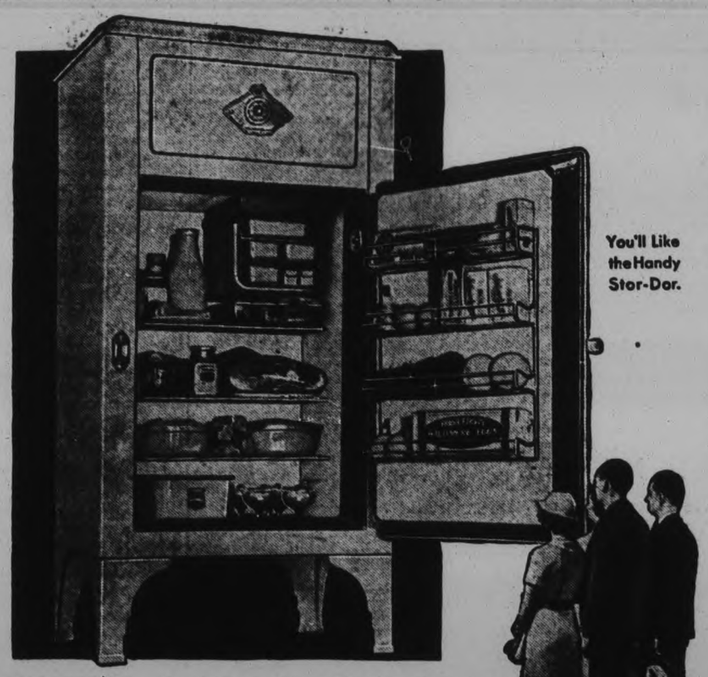

You'll Like the Handy Stor-Dor.

REMEMBER.. Nothing Can Take the Place of SKILLED ENGINEERING

Get all the convenience features you can . . . all the cabinet beauty . . . all the latest improvements . . . but do not overlook the fact that the very life and heart of ANY electric refrigerator is the mechanism.

The Westinghouse Dual-automatic Refrigerator does more than give you the latest advancements in design and convenience . . . it insures your LIFETIME enjoyment of these advancements by the most exacting standards of engineering in the entire industry.

Westinghouse is designed and built by an organization which regards skilled engineering as its most precious asset.

When you choose a Westinghouse you are solving the refrigeration problem in your home NOW and for all time to come.

NO OTHER .. REFRIGERATOR IS BUILT LIKE THIS

Westinghouse is the ONLY electric refrigerator which gives you the three-fold advantage of Hermetically-sealed, precision-built mechanism; forced-draft cooling and positive dual-automatic protection under ANY and ALL conditions. Nothing can take the place of skilled engineering.

Westinghouse Dual-automatic REFRIGERATOR

Special Display at

HEINTZMAN & Co.

Heintzman Hall, Cor. George & Hunter Sts. Phone 258

2 Friends, Neighbors To Contest S. Essex

KINGSVILLE, Ont., April 26 (C.P.). — Close friends and neighbors are expected to be the South Essex candiates in the forthcoming provincial elections.

Austin Smith, M.L.A., has stilled rumors that he would not be a candidate for re-election by announcing he will contest the riding if the Conservative meeting desires he would. The day of the meeting has not been set, but it is expected it will be the latter part of May. Party leaders declare Mr. Smithe will be the candidate.

Lambert Wigle, who was a member of the Legislature 1914 to 1919, was nominated some time ago as the Liberal candidate.

Some question was raised recently as to his candidacy because of his temperance views and the possible position of the party on the wine and beer issue. This has been settled by his acceptance of Mitchell Hepburn's leadership.

Mr. Smith and Mr. Wigle are the best of friends and are close neighbors.

MOUNT JULIAN.

Mr. and Mrs. Theodore Wilson and daughter and Mrs. Sam Wilson spent Sunday in Peterborough visiting with Mr. Sam Wilson in Nicholls Hospital.

Miss Violet McCauley spent Sunday visiting at the home of Mr. and Mrs. Thomas McCauley in Douro.

Mrs. William Thompson was the guest of Rev. and Mrs. E. C. Moore at Young's Point for a few days last week, spending the remainder of the week with relatives in Peterborough.

Mr. and Mrs. Hilliard Reid and family of Douro spent Sunday visiting relatives here.

Mr. and Mrs. Ernie Lean and daughter and Mrs. George Lean visited Mr. Herbert Lean in St. Joseph's Hospital, Peterbdrough on Sunday.

Mrs. Ephriam Bronson, who has been in Dummer for the past few months returned to her home here on Sunday.

Mr. Jack McFadden spent Sunday visiting friends in Douro.

Mr. and Mrs. Chamberlain and daughter of Norwood have taken up residence in Mrs. Victor Shewin's farm house.

Mr. and Mrs. William Church called on the latter's uncle, Mr. Sam Wilson and also Mrs. William Lean, both of whom are patients in the Nicholls Hospital, Peterborough, on Sunday.

Mr. and Mrs. William Shewen and family of Burleigh Falls were Sunday visitors at Mr. and Mrs. Harrison Bronson's home.

KISS BREAKS GIRL'S JAW.

BUDAPEST, April 26 (C.P.).—Because he kissed a girl so violently that her jaw broke in three places, Zoltan Viniss, a civil servant, was sentenced to one month's imprisonment.

$200 FINE GIVEN TO MOONSHINER

Lindsay Citizens Ask Permission to Shoot Rabbits Destroying Flowers.

NURSES HOLD RALLY.

LINDSAY, April 26 (Examiner Correspondence)—Norman Young, a resident of Bobcaygeon, appeared before Police Magistrate Jordan yesterday on a charge of posessing illicit spirits, laid by Constable Wood, R.C.M.P. He was given a $200 fine or three months in jail. Constable Wood had secured a quantity of the liquor which the accused had concealed behind a fence on the main street of Bobcaygeon and exhibited it in court.

A Dundas, a resident of Fenelon Falls was charged with consuming liquor illegally, and was fined $10 and costs.

The white pine lumber mill on Drag River, Haliburton has started operation and a number of men are employed. Over one thousand logs are ready to be cut into lumber.

The Registered Nurses' Association of Ontario, District No. 6, convened at the nurses' home, Ross Hospital, last night, with representatives from Peterborough and Lindsay. Some forty-two nurses were present. Miss Dixon, of Peterborough presided during the evening, and the guest speaker was Dr. F. A. Logan, of Lindsay, who took as his subject "The Prevention of Deformities in Children." A vote of thanks to the speaker was expressed by Miss Anderson, of Peterborough, and Miss Schofield, of Lindsay.

At a meeting of the Lindsay Presbytery of the Presbyterian Church held here on Tuesday Rev. W. G. Smith, of Glenarm, made application for leave to retire from active duties due to ill health. The application was approved, and will be sent on to the Pension Board of the Assembly. It is expected that Dr. Smith will continue as clerk and treasurer of the Presbytery and clerk of the Synod. He has been thirty-nine years in the ministry and served at Bobcaygeon, Callander and Glenarm. A committee was appointed to make temorary rearrangements of the bounds of pastoral charges in the northern part of Victoria County. A communication from the Board of Administration of the General Assembly requesting Presbyteries not to make legal dealings for real estate without notifying this Board, was tabled for further consideration, as it was felt this was an invasion of Presbytery rights.

Maple syrup production has been only fair in the immediate vicinity of Lindsay this spring, but in some points in the county plentiful supplies are reported. In Dalrymple district one farmer has a record of boiling sixty-four gallons in ten and a half hours. Syrup has been selling in Lindsay from $2 to $2.25 a gallon for the best quality.

Several citizens have appealed to Chief of Police Lawler for permission to use shot guns and small calibre rifles on rabbits which have been clipping the tops off tulips. Rabbits have invaded the town in great numbers and can be seen in the evenings hopping across streets into flower gardens. Many hundreds of tulips have been destroyed during the past few nights.

Trappers in this district are pleased that the season for trapping muskrats has been extended. The season has been backward because of the extreme cold weather. Rats were scarce, but buyers were plentiful. The price is double that of last season, $1.25 being paid, and up to $1.50 for better pelts. Some trappers report the quality as not up to the standard of past years, because, in many instances, the rats had little food. In some cases the rats had left their homes and taken to the fields in search for food. One farmer reports that two pelts have been brought right to his home, the rat having been caught by the dog.

FRASERVILLE

Mrs. E. Johnson has returned home after an extended visit spent with friends at London.

Miss Mildred Moncrief returned home on Wednesday after spending a few days with her sister, Mrs. John White of Ida.

Mr. and Mrs. Jack Thompson of Millbrook were guests of Mr. and Mrs. Kenneth Moncrief on Friday evening.

Miss Roberta Holden of Roseneath spent the neek-end at the home of her parents, Mr. and Mrs. Robert Holden.

Mr. and Mrs. Stewart Hogg and Elmer and Edgar Hogg were guests of friends in Peterborough on Sunday.

Mr. and Mrs. Sam McElroy and Elsie and Ray McElroy spent Sunday with friends at Keene.

Rev. Mr. Wilson of the Ontario Temperance Union of Oshawa will preach at the evening service at 7.30 in Fraserville United Church on Sunday, April 29. The Male Voice Choir of St. James' Church, Peterborough, will be present and lead the singing.

Holds My FALSE TEETH Tighter and Longer

I've tried several kinds of powders to hold my false teeth. When I tried FASTEETH I found the one powder that does not thin out or wash away, but "stays put" all day. It gives a most pleasant feeling, a real sense of security, and holds and holds and holds. Breath is always pleasant. If anyone with loose-fitting ,alse teeth wants all-day comfort and a real stay there fit, insist upon FASTEETH 35c or 60c size, at any good drug store Send for free trial size, to Fasteeth Ltd., 54 Wellington W., Toronto.

TRENT RIVER

The remains of the disastrous fire Tuesday afternoon, when Mr. Hiram Revoir lost his home and contents, are still smouldering. There was nothing saved. Mrs. Revoir, who suffered from a nervous breakdown at the time, was taken to the home of her son Harry in Havelock. Their many friends sympathize with Mr. and Mrs. Revoir and family in the great loss.

A meeting of the Sunday School executive was held Tuesday night in the United Church, with an attendance of eight. Plans were made for the Mothers Day service program. Mr. David Walker handed in his resignation as teacher of the young boys' class. Mr. Morden McMillan was appointed teacher, with Mr. Walker as assistant.

Discussion was taken up regarding the annual Sunday School picnic; a committee composed of Mrs. Gordon Shearer, Miss Betty Ormiston and Mr. Rufus Redden, was appointed to report as to suitable place for the picnic.

The ice breaking up in Rice Lake has caused the river to flood considerable along the shores; boat houses and a number of cottages are completely surrounded with water.

Miss Barbara Lloyd, daughter of Mr. and Mrs. John Lloyd (formerly of the 15th Concession Seymour), but now residing near Preneveau) is confined to bed, suffering from pneumonia.

Mr. and Mrs. George Van Volkenburg were Tuesday visitors with Mr. and Mrs. Harold Van Volkenburg, Norwood Road.

Mr. and Mrs. Morden McMillan and Miss Fleda Wildman were recent visitors with Mr. and Mrs. Lloyd Van Volkenburg, Polmont.

Mr. and Mrs. William A. Davidson were Sunday visitors with Mr. and Mrs. J. Hoffman at Havelock.

Miss Mabel Inkster, Reg.N., arrived Tuesday from Hamilton, Bermuda, coming by Toronto and Peterborough, where at the latter place she visited her father, Mr. W. C. Inkster, who is confined in Nicholls Hospital, afterwards coming on to Trent River to visit at the parental home.

SAVE ½ THE WORK

and have the Same Fine Looking Floors!

Constant "going over" Unnecessary

Smart housewives everywhere are proving that weary hours of waxing, rubbing and polishing floors CAN be cut in half.

There's an easier way, a quicker way to care for floors. The SHINE and SHUFFLE TEST proves there is a difference, that there is ONE floor wax which enables you to have good looking floors all the time and save one hour's work in every two.

THE SHINE AND SHUFFLE TEST

While you still have some of your present polish left, get from your dealer a tin of Poliflor and test them both side by side. Use Poliflor on any one floor in your home where the finish must be right. Then take a floor where wear is extra hard and do this with Poliflor Wax.

Then on the balance of your floors use the polish you always have been using. Test the results you get from both finishes over a period of time—we leave the decision to you.

Made by the makers of NUGGET SHOE POLISH

Poliflor WAX

"There's a Polished Home in Every Tin"

Hudknit Guaranteed

SILK HOSE 2 Pairs 1.50

Have your hosiery insured and solve the silk hosiery problem. Our guarantee: Whether it is the fault of the wearer or the fault of the hose, we repair absolutely without charge every pair of silk hose we sell our customers. Just bring to the Store the hose needing repair before Monday evening and you receive it back Thursday as good as new.

79c

All the new Spring shades.
A Heavier Quality for 1.00

Robt. Fair & Co. Ltd.

The Store of Dependable Merchandise

A Week End of Special Sales in Every Department of the Store

Shop in the Lower Price Basement Store

Lowest Prices in the City!

25 Big Specials for Friday and Saturday Shoppers!

Week-End Clearance of Ladies'

Coats and Swagger Suits

MAY IS AROUND THE CORNER, WHICH MEANS IN THIS STORE WE ARE PREPARED TO FORGET PROFITS ON SPRING MERCHANDISE AND TURN OUR ATTENTION TO SUMMER WEAR, SO THIS IS YOUR OPPORTUNITY—BUY NOW AND SAVE!

ALL COATS AND SUITS
Regular up to 10.95, Clearing . . .
7.95

ALL COATS AND SUITS
Regular up to 16.95, Clearing . . .
12.95

ALL COATS AND SUITS
Regular up to 25.00, Clearing . . .
19.75

ALL COATS AND SUITS
Regular up to 39.50, Clearing . . .
29.50

GIRLS' SWAGGER SUITS
Regular 12.95, Clearing . . . . .
10.95

2-PIECE KNIT SPORT SUITS
Regular 5.95, Clearing . . . . .
4.95

PLAIN CREPE AND FIGURED CREPE DRESSES—Regular to 8.95, Clearing -
5.95

Great Sale of the Famous

MARTHA WASHINGTON DRESSES

The most favorably regarded line of Cotton Dresses in Canada. Fit, workmanship and finish fully guaranteed. A wide selection to choose from. They're exclusive with Fair's in Peterborough. Small, medium and large sizes.

Empire Crepes
3.95

A clever mixture of cotton and rayon that has a silky look and washes like a charm.

Conference Crepes
2.95

An imported cloth of cotton and rayon mixture that is fully guaranteed. Beautiful new colorings and designs.

House Frocks

New, fresh Cotton Frocks, brimful of snap and pep, with a wealth of smart styles. Light, dark and medium colors.

1.59, 1.95, 2.95

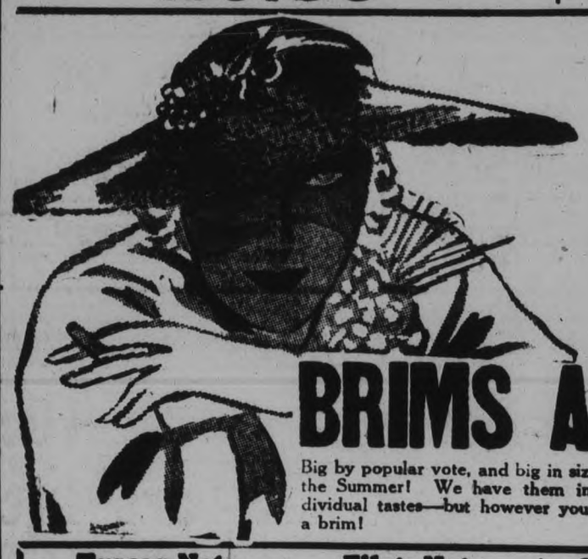

1.95 to 4.95

BRIMS ARE BIG

Big by popular vote, and big in size, brims are going to make the Summer! We have them in various sizes to suit individual tastes—but however you choose it, you must have a brim!

If You Would Look Well Dressed

YOUR VERY FIRST REQUIREMENT IS A SATISFACTORY FOUNDATION GARMENT

"LADY MAC"

Is the Aristocrat of the Corset World

Here you will find a type suitable for every figure, and a competent Corsetiere to give expert fittings and advise absolutely without charge.

LADY MAC FRONT-LACING CORSETS—For the average full figure. Sizes to 34. Price **8.50**

LADY MAC CORSELETTES—For the tall heavy figure. Made with inside belt that laces at each side, this is a most comfortable garment, yet slenderizing. Price **8.50**

LADY MAC CORSELETTES—For the slender figure. Some are boneless, some slightly boned. Priced at . . . . . **3.95** and **4.95**

LADY MAC CORSELETTES AND GIRDLES—For the average to full figure. Form-fitting or straight-line models. Price **6.95**

For Dependable Linens for Summer Wear Buy

JOHN S. BROWN'S

Irish Dress Linen

PLAIN COLORS—White, eggshell, rose, blue, orchid, brown. 36 inches wide. Yard **39c**

PRINTED LINENS — Green, blue, red and brown tones. 36 inches wide. Yard **49c**

STRIPED LINEN SUITING—36 inches wide. Yard **98c**

COIN SPOT TAFFETA — The season's newest, 40 inches wide. Price, yard **1.95**

PIQUES—In stripes, plaids and novelty patterns. Splendid range of colorings. Yard **49c**

A wonderful display of MERCERIZED PRINTS — Checks, fancy patterns, 36-inch. Yard . . **25c** and **29c**

LINGERIE CREPE—In plain and figured. Colors: blue, pink, white. 30 inches wide. Yard **29c**

Tuscan Nets
59c to 79c Yard

Square mesh, plain Tuscan Nets with finished tailored edge, others have small design in conventional effect. This Net is good quality, suitable for most any window, 40 and 45 inches wide.

Filets Nets
25c and 29c Yard

Allover floral and conventional patterns in these splendid wearing Curtain Nets. Plain or tailored edge. White, cream, ecru. 36 inches wide.

Shadow Cloth
59c Yard

Reversible Shadow Cloths with bold floral sprays of green, rose, blue and rust on cream and tan grounds. Ideal for slip covers or sun-rooms. 50 inches wide.

Cottage Sets
98c Pair

With tailored sash curtain. The top ruffled part has medium size colored spots in green, blue or tan, and trimmed with cornice valance.

Marquisette
29c Yard

Coin Spot Marquisette, extra fine quality, 36 inches wide. Small, medium or large dots. Suitable for bedroom and sash curtains. Regular price, 39c.

Floor Oilcloth and Baroleum
49c Sq. Yard

First quality floor covering in a wide range of designs and colors for halls, bathroom, bedrooms or kitchen. 2 yards wide.

Linoleum
85c Sq. Yard

Printed Cork Linoleum gives years of wear and satisfaction. You will find here patterns for bathroom or kitchen. Two and four-yard widths.

Carpet Sweepers
3.95 to 6.95

We are featuring four new makes of Bissell Sweepers that are a real necessity in every home. All have the Nilo brush control and Cyco ball-bearing. Let us show you these splendid labor-savers.

CHINA MAY ASK AID OF SIGNERS 9-POWER TREATY

Scorn Tokyo's Intention in Proclaiming Japan Gurdian of Peace.

SOUND NATIONS' VIEWS.

Chinese Claim Nippon Action is Open Violation of Pact.

(By Joseph E. Sharkey, A.P. Foreign Staff)

GENEVA, April 26 (AP)—China may appeal to the signatories of the nine-power treaty against what she sees as the possibility of Japanese overlordship.

First, however, it was indicated to-day, the Chinese are expected to attempt through diplomatic exchanges to learn whether such an appeal would receive general support.

Chi Tsai-Hu, the Chinese Minister to Switzerland, asserted yesterday that the Nipponese dream of world supremacy beginning with the domination of Asia and the Pacific Ocean.

The envoy scorned Tokyo's "good intentions" in proclaiming Japan the guardian of the peace in Asia and warning other powers not to threaten the maintenance of peace through activities in China.

Under the nine-power treaty, the contracting powers agreed to respect the sovereignty, the independence and the territorial and administrative integrity of China.

The signatories of the pact agreed to refrain from taking advantage of conditions in China to seek special rights or privileges which would abridge the rights or subjects or citizens or friendly states.

Violation of Treaty

The Chinese minister asserted Japan's policies embody open violation of the treaty as it relates to guarantees of China's independence.

The Nine-Power Treaty, which resulted from discussions at the Washington conference early in 1922, was signed by Great Britain, the United States, Belgium, China, France, Italy, Japan, the Netherlands and Portugal.

In addition to other agreements, the powers were not to support any arrangements by their respective nations with each other designed to create spheres of influence or to provide for the enjoyment of mutually exclusive opportunities in designated parts of Chinese territory.

Article three specifically provided for applying more effectually the principles of the "open door" or equality of opportunity in China or for the trade and industry of all nations.

China charged Japan, objecting to China's markets being opened indiscriminately to foreign nations, "wishes to keep a privilege situation to herself."

London's Famous Dog Demonstrates Life-Saving Ability

It looked hopeless! The wax on this doll was just starting to melt when along came London's famous "Dewet of Pinefold", picked up the doll in his teeth, bravely jumped through circles of flames (LEFT), and down the fireladder (RIGHT) to safety. Dewett is one of the finest Alsation dogs in the world and the only one to win a cup for beauty and brains twice running. The doll episode shows how he is trained to rescue a child from fire should the situation arise. He also holds the English tracking record.

ADVERTISE IN THE DAILY EXAMINER

CIVIL WAR FEAR GRIPS MADRID

President Zamora May Resign to Ease Tense Situation.

RIOTS THREATENED.

(By Rex Smith, A.P. Foreign Staff.)

MADRID, April 26 (A.P.) — President Alcala Zamora, fighting to avert civil war, will resign to-day, it was indicated, if such a drastic step is deemed necessary in the governmental crisis gripping Spain.

With a state of alarm in effect throughout the nation, threats of strikes and riots flared among Extremists on many sides.

Cries came from both Leftist and Rightest elements demanding the President step out on the heels of the Cabinet which resigned yesterday.

In this situation, the president was confronted by almost impossible difficulties in his attempts to form a government to succeed that of Alejandro Lerroux.

Alcala Zamora himself, weary after long conferences with goverument leaders, was described in high ministerial circles as fearing the Cabinet walk-out would not sufficiently ease the tense situation.

The temper of Extremists was indicated in an attempt on the life of Rafael Alonso, Interior Minister in the resigned Cabinet, when a bomb which failed to explode was hurled into his automobile after he decreed a state of alarm throughout Spain.

Need for quick action to solve the crisis was emphasized by recurrent rumors that Left Extremists were planning a general strike against the new political amnesty law under which thousands of political prisoners were freed yesterday.

INDIA TO HAVE EXHIBIT

TORONTO, April 26 (CP)—India will have a display at the Canadian National Exhibition this year. The C.N.E. was notified to-day that the Indian Government had approved participation. An exhibit was being assembled in India. The country has not been represented since 1928.

Nazi Press Claim Plot Bared To Kill Hitler

BERLIN, April 26 (A.P.).—Exposure of a "Jewish plan to murder Adolf Hitler" was promised to the German people to-day in sensational posters, aflame with red ink, which were distributed throughout the Reich.

The posters advertised the May Day issue of "The Stormer," published by Julius Streicher, Nazi chieftain for Franconia, who only yesterday was named 'political commissioner' of the Bavarian State Government.

The advertisements carry a reproduction of the masthead of "The Stormer," which boasts that it is the "greatest anti-semitic newspaper in the world."

The May Day issue, it is promised, will "cause a sensation in the whole world."

Mongrel Dog Once Dead Stands And Growls Life Reviving Test May Be Tried on Humans

BERKELEY, Calif, April 26 (AP)—A mongrel dog, once dead, was stronger in life to-day and the doctor who worked the wonder said it may be applied next to humans.

"If we succeed in restoring the dog completely to life and consciousness, our next step will be experiments to save the lives of human beings," said Dr. Robert A. Cornish.

The dog—for the first time since it was put to death Friday, April 13—rose to its front feet, growled and barked yesterday while being fed.

"He is getting stronger day by day," the doctor said, "but we can't tell yet whether his brain, the most vital part, is improving.

Two other dogs, experimented upon at the laboratory, were restored to life by the treatment, but they died again within a few hours, and an examination showed that their brain cells were damaged.

JAPANESE LEAVE WORLD TO DRAW OWN FINDINGS

No Intention Interfering With European or U. S. Asiatic Possessions.

CHINA AROUSED.

Envoy States Tokyo Hopes to Veto Rights of All Foreign Nations.

TOKYO, April 26 (A.P.)—Japan in effect told the world yesterday to draw its own conclusions regarding her restated policy toward China.

A foreign office spokesman said: "Our statement has been made. Let others read it as they will."

This was the reply to requests for further elucidation of the declaration in which Japan claimed responsibility for maintenance of the peace in Eastern Asia, warning other powers not to threaten tranquility by activities in China.

The spokesman also refused to comment on reference to "Asia for Asiatics" in an enunciation of Nipponese policy by the Japanese consul general at Geneva, Masayuki Yokoyama.

However, he did reiterate that Japan has no intention of interfering with European and American powers in their Asiatic possessions.

"We have no intention," he said, "of promoting independence movements in the Philippines, Indo-China or elsewhere."

The British ambassador to Tokyo, Sir Francis Lindley, visited Foreign Minister Koki Hirota yesterday afternoon and delivered the request of Foreign Secretary Sir John Simon for a further elucidation of Japan's new policy.

Hirota remained silent concerning the matter yesterday. He will speak before prefectural governors here on May 4 and some newspapers quoted him as promising an explanation to world capitals to ally suspicion.

Enclose All China

GENEVA, April 26 (A.P.)—Chi Tsai-Hu, Chinese minister to Switzerland, declared yesterday that Japanese Imperialism seeks to enclose all China and veto the rights of foreign nations.

He told newspaper correspondents, gathered by invitation, that the new Japanese doctrines violate all the fundamentals of the nine-power treaty signed at Washington in 1922 to which the United States, Great Britain, France, Holland, Japan and other nations are signatories.

These fundamentals, he said, include the sovereignty and independence of China, the promise of helping China obtain a stable government, the right of equal opportunity for all nations, and the promise not to take advantage of conditions to seek special privileges.

"The Japanese declarations reveal clearly," he said, "that Japan, pretending to speak in the name of peace in the far East, which she alone has disturbed for the past 30 years, is pursuing a policy which is the negation of peace and callaboration.

"The Japanese do not seem to want a prosperous China whose markets would be opened to all countries without discrimination."

The Chinese minister denied that Northern China is negotiating for a de facto recognition of Manchukuo.

He declined to say whether China would appeal under the nine-power pact.

Tsai-Hu's declaration was made after Masayuki Yokoyama, the Japanese consul general here, had pictured Japan as a social welfare worker.

Keene

Mrs. J. S. Ferguson, honorary president of the "Tillicum" class of Keene United Sunday School entertained the class at the manse on Thursday evening, April 19. Business of the evening was dealt with after which Miss Jean Armstrong gave a very interesting outline on the book "Humanity Uprooted." A spelling match ended the program. Refreshments were served by the hostess.

Miss Margaret Campbell of Peterborough is a week-end guest of her mother, Mrs. J. A. H. Campbell.

Mrs. Isobel Nelson and Miss Agnes Cameron were week-end guests of Mr. and Mrs. Robert Nelson.

Miss Lenore Broatch spent the week-end with her parents at - date-workisyrq'5,dr si.I.e r d mf District Notes

Pile Sufferers

Can You Answer These Questions:

Do you know why external remedies do not give quick and permanent relief?

Why cutting does not remove the cause?

Do you know the cause of Piles is internal?

That there is congestion of blood in the lower bowel—the veins flabby the parts almost dead? the parts lifeless?

Do you know that there is a harmless internal remedy for itching bleeding, or protruding piles discovered by Dr. Leonhardt and known as HEM-ROID that is guaranteed?

HEM-ROID banishes piles by removing the cause. It stimulates the circulation in the lower bowel — drives out the thick impure blood heals and restores the affected parts.

HEM-ROID is so successful in even the most stubborn cases that McDermid & Jury and Bond's Drug Store and all good druggists advise every sufferer to get bottle of HEM-ROID Tablets to-day—take them as directed—then if not completely satisfied with results—your money back.

Flo-glaze

Leaves No Brush Marks

The PAINT that "Leaves NO Brush Marks"

"A Canadian Product Better Made"

LOCAL DEALERS FOR FLO-GLAZE

THE CANADIAN DEPARTMENT STORES LIMITED

handle a full line of Flo-Glaze.

Phone 3000.

HIGGINS' HARDWARE STORE

137 HUNTER STREET

PHONE 37.

JAP STATEMENT SOUGHT BY U.S.

Tokyo Speculates Whether Anglo-American Understanding Exists.

NO NOTE DELIVERED.

TOKYO, April 26 (C.P.).—Concern of United States over Japan's declared intention to oppose Occidental dealings which from Japan's own viewpoint "endanger the peace of Eastern Asia," found official expression to-day.

The United States attitude was carried to Foreign Minister Koki Hirota by the United States Ambassador, Joseph C. Grew.

The Ambassador, according to the Foreign Office version of the interview, delivered no note and made no representations, merely requesting an authoritative version of Japan's restatement of policy toward China.

Significance was attached to the call in high circles here because it followed close upon a visit made yesterday by Sir Francis Lindley, British Ambassador.

There was wide speculation in Tokyo whether an Anglo-American understanding exists concerning Japan's intentions under her restated policy toward China, although despatches from London said Great Britain had no intention of acting with any other Powers in connection with the situation in the Far East.

MARMORA

Comrades L. R. Rundle, P. Gray, J. W. Hickey and F. Grant of the Marmora Post of the Canadian Legion attended the Zone banquet held in Trenton on Tuesday evening.

Having completed his term at Queen's, Charlie Hollingsworth arrived home on Wednesday.

Mrs. Jesse Free of Frankford is visiting her father Mr. F. Rogers.

Mr. H. A. McNally received word on Wednesday of the death of a brother in Toronto the previous evening.

MEDICAL MEN LONG STUDIED FATAL DISEASE

Amoebic Dysentery Suffered by Troops in Near East During War.

BEEN TREATED HERE.

There is nothing new or strange to the medical profession concerning recent reports of deaths from amoebic dysentery, according to Dr. N. H. Sutton, District M.O.H.

"Anyone who has had anything to do with the treatment of ex-soldiers know that there is nothing new about this disease," Dr. Sutton told The Examiner. "Quite a number of troops who served in the Near East suffered more or less from it, and it was by no means unknown on the Western Front.

"Veterans of the War have been treated for the disease right here in Peterborough," he continued. "Some of these men continue to have recurring attacks of it."

That other disease, leukemia, which has been gaining much attention in American press stories of late, Dr. Sutton said has been known to medical practitioners for many centuries. "Why, one of this city's best known citizens died of leukemia last year," he explained. "Fortunately the disease is uncommon because it invariably proves fatal."

However, amoebic dysentery is in another category from leukemia, he continued. "We have reason to believe that it is more less widespread on the North American continent, in the temperate zone as well as in the hot regions."

While bacilliary dysentery is more common than amoebic, it is the less persistent of the two because there are more carriers of amoebic dysentery.

"Those who have suffered an acute attack of amoebic dysentery and recovered have recurring attacks" Dr. Sutton said. "And it is these recurring attacks that we have treated here in this district. Persons may have their systems invaded by the amoebae and yet never suffer inconvenience thereby. Their bodies seem to set up an armed neutrality with the disease, and only when they are in ill health from some other disease will they suffer an attack of amoebic dysentery that will cause them any actual illness.'"

He explained that it is in most cities the disposal of sewage is so complete that citizens' only danger of catching the disease is from food that has been handled by a carrier of the disease. Carriers of amoebic dysentery are much more widespread than the public conceive of, he said.

"Fortunately it seems that there must be quite a proportion of the public that is relatively immune from it, or else they have to have pretty heavy exposure to it before they succumb," he explained.

"One lesson it teaches is the importance of pasteurizing of all milk and another is the necessity of keeping close tab on all food handlers, especially those employed in hotel and cafe kitchens preparing food for consumption by the public."

"I like Muffets"

"Hello everybody—I'm broadcasting that I like Muffets—they're a whole network of breakfast enjoyment and good health in themselves. Try tuning-in on them yourself."

"Muffets are what I call a real 1934 model cereal—limousine quality—small car economy—and streamlined in taste. They give me more food mileage per dish."

"Muffets in the morning put me on the right path all day. They're a good guide to follow if you want to enjoy a really 'scrumptious' breakfast."

An extra Muffet Feature

Muffets are the only whole wheat biscuits irradiated for Sunshine Vitamin "D" Patent (No. 281130). Sufficient quantities of this vitamin are essential to health. Ask your doctor.

Everybody likes Muffets

Muffets are ribbons of all-Canadian whole wheat . . . wound round and round . . . then toasted to a rich-flavoured crispness. A new process has made possible these new improved wheat ribbons that crumble easily . . . break readily.

MUFFETS

Made in Canada by The Quaker Oats Company

PRICES EFFECTIVE FRI., SAT., APR. 27-28

Superior Stores are stocked with an abundance of the finest and purest foods the world produces—foods appropriate to spring appetites—take advantage of the low prices prevailing at our stores and stock up your pantry with the "Sunshine Specials" on sale this week-end. WE SELL THE BEST FOR LESS.

CLOVER LEAF PINK SALMON 1's **2 for 23c**

Raspberry and Strawberry JAM With Pectin 32 oz. jar **29c**

Quaker Corn Flakes Per Pkg. **8c**

Refugee Beans - 2's Per tin **10c**

Sunlight Soap - 2 bars **11c**

CROWN BRAND SYRUP—2 lb. tin 17c

BRUNSWICK SARDINES—Per tin 5c

KEENE'S MUSTARD—¼'s. Per tin 26c

Durham CORN STARCH—Per pkg. 10c

Superior BAKING POWDER—16 oz. tin 25c

CAMP MAPLE SYRUP—16 oz. bottle 22c

Superior Stores' TEA—½ lb. 28c Per lb. 55c

BLUE BOY COFFEE—1's 29c

Hawes' FLOOR WAX—1's 43c

CHEF Pork & Beans 2 16 Oz. Tins **11c**

COWAN'S "PERFECTION COCOA" One Lb. Tin **24c**

DeLuxe Jellies 4 Packages **19c**

Ingersoll Malted Cheese ½ lb. **14c**

QUAKER

PUFFED WHEAT Pkg. 11c

PUFFED RICE Pkg. 15c

KIDDIES! WIN A PRIZE!

See daily papers for Quaker ads offering 1,000 prizes every week. Cut out coupon, fill in and forward it with a top from a Quaker Puffed Wheat or Puffed Rice package as directed, when you'll get a Babe Ruth Club membership badge with instructions as to how to win a prize.

KINNEY'S CHOICE CORN 3 for **25c**

HILLCREST SHORTENING **10c** lb

SUPERIOR STORES

MANY READERS OF THIS NEWSPAPER HAVE EXPRESSED COMPLETE SATISFACTION WITH THE

NEW WORLD Dictionary BASED ON THE ORIGINAL WEBSTER ENTIRELY NEW

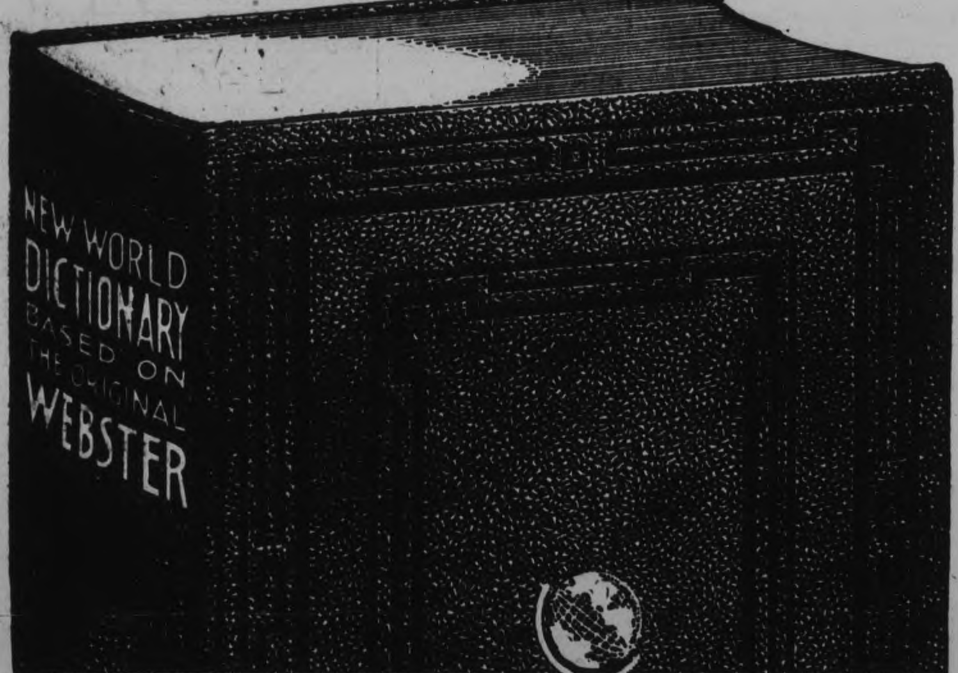

THE EVENING EXAMINER

Anticipated a quick response from its readers for this valuable Dictionary, but did not expect so many to act at once. The first large supply is being rapidly exhausted. Another big shipment has been ordered and it is hoped that no one will be disappointed.

In addition to the largest number of words ever defined in any comparable Dictionary this volume contains an up-to-date list of synonyms and antonyms. Also a complete summary of English grammar and other valuable features all by the best authorities.

Thousands of new words, many of which have not heretofore been published in any Dictionary. The best lexicographers in the world have devoted years to making this accurate and authoritative volume. It is far in advance of any other for use in home, school and office. SELF PRONOUNCING

IF YOU HAVE NOT STARTED

To clip your coupons, do so now. Only 3 coupons on consecutive days required. Present or mail same to this paper with **98 cents.**

Mail orders will add postage. See

Coupon on Page 15

MONEY BACK IF NOT SATISFIED

SPECIAL Many readers are asking for the book in the fine binding, special art cover, maroon and old gold, embossed design with full gold edges and thumb indexed only one dollar extra, in fine box.

CHURCH FIGHTS MIXED BATHING

Irish Catholic Organ Scores Outrages Against Public Decency.

OUTLAW JAZZ DANCING.

By JOSEPH DENNIGAN
(Canadian Press Correspondent)

DUBLIN, Irish Free State, April 26. (CP).—Hot on the heels of a campaign backed by the Catholic clergy to outlaw jazz dancing in the Free State has come a drive against mixed bathing, sun bathing and bathing-costume parades.

Catholic press organs are following the lead of the "Standard", the Roman Catholic newspaper and official mouthpiece of the church, in promoting local 'Catholic action' committees representing religious bodies.

It will be the aim of these bodies to focus public attention on what they regard as outrages against public decency at seaside resorts and bathing pools and a national conference which is being arranged in Dublin will consider the method of attack.

Strong pressure will be exerted on local authorities to enforce existing laws covering regulation of public bathing resorts. Under the Public Health Act, passed by the Imperial Parliament in 1907, local bodies may enact by-laws for prevention of abuses in public places, but in practice they have exercised their powers rarely.

The church demands by-laws segregating the sexes for dressing and undressing, prohibition of mixed bathing, sun bathing, except by afimily parties, and bathing-costume parades.

DAKOTA PIONEER DIES.

FARGO, M.D., April 26 (A.P.).—William E. DeLong, 78, pioneer of the Dakota territorial days, is dead at his home here to-day from a stroke. Born at Belleville, Ont., Mr. DeLong came to North Dakota in 1882, settling near Olga in Cavalier County. He had resided here for the last six years

FAMOUS MAGICIAN WILL SEEK GOLD IN NORTHERN ONTARIO

Howard Thurston to Give Up Stage for Mining Business.

LIVE IN CANADA

TORONTO, Ont., April 26.—(By Central Press Canadian). — The wand of a magician is soon to wave over the ore-bearing rock of Northern Ontario in an effort to extract gold.

The hand that has drawn from ethereal spaces live rabbits, that has for the benefit of thousands of spell-bound spectators produced solid facts from apparent nothingness, will move over acres of mining properties in which it is fondly hoped the yellow metal so much in demand at present lies hidden and attempt to bring forth, in paying quantities, the ore that lies below the surface.

Howard Thurston, world-famed magician, who for the last 44 years has pursued and practised the "black art" of magic in all countries of the world and whose name is a byword to every wonder-struck youngster delighting in the mystic art, is about to end his career upon the stage and devote all his time to mining interests in Ontario's northland, with which he is connected.

Thus the lure of gold has drawn from the spotlight of the vaudeville stage one of its foremost and most colorful figures. A man who ranks with his great friend, the late Harry Houdini, in the profession that lives by entertaining audiences with apparently unfathomable mysteries.

After years of popular success, after rising to the topmost rung of his profession and attaining fame for his exploits in the realms of the mysterious, he now finds himself gripped by the excitement of another popular pursuit, the quest of gold.

HOWARD THURSTON.

Wife Was Canadian.

It was the death of his wife, a Canadian and a niece of the late Hon. W. S. Fielding of Nova Scotia, a few weeks ago, that finally brought about Mr. Thurston's decision to retire from the stage. She was seized with a serious illness just as her husband was about to go on to the stage at Jamaica, L.I., and leaving his daughter to carry on the show, true to the traditions of the theatre, Mr. Thurston rushed to her side. His wife died shortly afterwards.

Howard Thurston was born in Columbus, Ohio, 64 years ago, and in accord with the wishes of his spiritualist father, was trained and educated for the ministry at the Bible school of D. L. Moody. He studied assiduously, but one day he saw Herrmann, the greatest magician of his time, and from that day the possible career of a preacher was relegated to the background. At the age of 20 he became a professional magician. Fired with the enthusiasm of youth to himself duplicate the feats of the great Herrmann he travelled across the whole world studying the art of wizardry, and finally captivating audiences with the things new and old which he drew from his mystic treasure box.

For many years he was also interested in spiritualism and studied the possibility of communication between the living and the dead, but an incident in connection with the death of Houdini somewhat weakened his faith in the theory that the dead can still converse with the world they have left.

Before Houdini died a set of signals was arranged between the two wizards and a solemn promise given that whoever died first would attempt to communicate with his friend still on the earth. For seven years, Thurston waited for the signal from his dead friend, but he admits it never came.

"That message has never come," he once said later. "And now I know it never will. It is like smoke. They vanish into the air; they go somewhere — they disappear, but they never come back.

One more contract to finish—a three weeks' run in Boston, opening to-day — and then the master of magic will return to Toronto, where he will live while his time will be devoted to furthering his mining interests in the north.

Perhaps over some dubious prospect, some apparently worthless claim, he will wave his magic wand. Perhaps he will murmur the magic word "Presto." Perhaps then the unyielding earth will bow to the will of the wizard and give forth a stream of the yellow metal to add to Canada's, and Thurston's wealth.

Rayon production in Japan is increasing while that of real silk is slumping.

ON SALE AT **LOBLAWS** Week of April 26-May 2nd

FEATURING TWO FAMILY FLOUR SPECIALS

PURITY FLOUR 7-lb. Bag **23¢** 24-lb. Bag **73¢**

Known throughout Canada for its fine, even texture

ALBERTA ROSE BRAND **FLOUR** 24-lb Bag **56¢**

Note the very special price

—MENU—
Roast Loin of Lamb with Baked Bananas
New Potatoes in Parsley Sauce
Beets with Greens
Waldorf Salad
Loganberry Tarts

New and Better
Richer and more healthful because N.B. YEAST is rich Brewer's Yeast—the purest form—dried and flaked to perfection.
N.B.

PASTRY FOR TARTS
1½ cups Purity Flour ½ teaspoon salt
½ cup Swift's lard About ¼ cup water
Sift salt and flour, work shortening into flour with finger tips or pastry mixer. Moisten to dough with water. Roll on lightly floured board. Cut and shape into muffin tins. Prick with fork and bake in hot oven 450 degrees F.
Drain the juice off a can of Saanich Brand Loganberries. Thicken with flour, allowing two tablespoons to one cup of juice. Cook slowly for ten minutes. Chill. Fill the tarts with the berries and pour the thickened juice over. Serve with whipped cream.

YEAST FLAKES PKG. **29¢**

"SPECIAL" Just in time for Springtime Housecleaning

DIAMOND OR CLASSIC CLEANSER 3 Tins **13¢**

"SPECIAL" **PEARL WHITE** Laundry **SOAP** Bar **3¢**

"SPECIAL" **LUX** Toilet SOAP Cake **6¢**
The "ALL-STAR" Soap

"SPECIAL" QUAKER **CORN FLAKES** 2 Pkgs. **15¢**
Delicious when served with Loganberries, Strawberries or Sliced Bananas

"Be Wise—Drink Fry's" Cocoa ½-lb. tin **23¢**
LIBBY'S Homemade **PICKLES** 1-pt. jar **23¢**
RED RIVER **CEREAL** PKG. **19¢**
"The one and only" **H.P. Sauce** 8-oz. **27¢**
POLIFLOR **WAX** 16-oz. TIN **49¢** Antiseptic and Preserving
HELLMANN'S **Mayonnaise** 8½-oz. jar **24¢**

"SPECIAL" SAANICH Brand **LOGANBERRIES** No. 2 Squat Tin **16¢**
For a New Taste Thrill—Try a Loganberry Pie

"SPECIAL" CLARK'S **Pork & Beans** 2 No. 3 Size Tins **25¢**
Crisp a few slices of Arrow Brand Bacon, dice and mix—for a pleasing change.

"SPECIAL" SWIFT'S **SILVERLEAF PURE LARD** 1-lb Carton **10¢**
It never pays to experiment with unknown substitutes.

Y.P.S. PROGRAM MUCH ENJOYED

Members of Hastings Presbyterian Church Society Guests at Warkworth.

MUSICAL NUMBERS.

(Examiner Correspondence.)

WARKWORTH, April 26. — On Monday evening, April 23rd, the Young People's Society of St. Andrew's Presbyterian Church, entertained the Young People's Society of the Presbyterian Church, Hastings. There was a good attendance of both societies.

Miss Dorothy White, president, opened the meeting, followed by prayer by Rev. G. R. Duncan, after which a hearty welcome was extended to the visitors.

Miss Annie Spooner, of Hastings, was then called upon to take charge, and after expressing much appreciation for the invitation, the following program, which was thoroughly enjoyed, was heartily applauded.

Scripture reading—Joe Burtt.
Topic—Roy Johnson.
Song — "The Old Spinning Wheel," Keitha Mouncey, Pearl McMillen, Hazel West.
Reading — "Down on the Farm," Philip Ford.
Instrumental—Madeline Dodd.
Reading—Mistakes and Manners, Frances Kennedy.
Vocal duet—Margaret Robinson, Lily Dodd.
Monologue—Daisy Graham.
Instrumental — Flora Yule.
Duet, piano and mouth organ—Roy Johnson and Madeline Dodd.
Reading—"The Terrible Tommy" —Jessie Whitred.
Solo—Daisy Graham.
Recitation—"Touser Must be Tied To-night," Gordon Hill.
Mouth organ selection—Arthur Taylor.
Duet — "Flow Gently Sweet Afton," Hazel Kerr and William Flattman.
Reading—"Tommy Speaks a Piece," Howard Porter.
Song—"Alice in Wonderland," — Keitha Mouncey, Pearl McMillen, Hazel West.

Following this were remarks from Rev. G. R. Duncan and Rev. S. H. Hill, after which a one act play, "The String of Pearls," was presented. The cast was Mr. Madison, F. Kennedy, Ethel Madison, M. Spooner, Peggy Madison, A. Spooner, Mr. Anthony Augustus Waterbury, S. Fife; Aunt Phoebe, J. Whitred; Hannah, M. Wilson.

CENTREVILLE

Mr. Ronald Hutchison, eldest son of Mr. and Mrs. James Hutchison, has been promoted to the position of manager of a branch of the Bank of Toronto, Montreal.

Mr. Andrew Meiklejohn is spending two weeks visiting his daughter, Mrs. Williams Mathers, Toronto.

Mrs. R. R. Hall, accompanied by a friend, visited Rev. D. A. and Mrs. McKenzie recently.

Several citizens of South Monaghan attended the Liberal convention at Warkworth on Wednesday.

Mr. Ronald Isbister is preparing to erect a garage and service station.

The Boy Scout training is to educate, not to instruct; or to draw out the boy so that he will learn for himself of his own desire, the things that tend to build up character in him.

Qualities that make character are: Reverence, sense of honor, self-discipline, unselfishness, self-reliance, intelligence, enjoyment of life, sense of humor, and energy.

The list includes all that is taught in Scouting, the entire program being directed toward character building as the chief step to good citizenship.

Here are the ten Scout laws, which over two millions of Scouts of all creeds, races and countries have promised to obey (with modifications in some instances):

1—A Scout's honor is to be trusted.
2—A Scout is loyal to the King, country, officers, parents, employers or those under him.
3—A Scout's duty is to be useful and to help others.
4—A Scout is a friend to all, and a brother to every other Scout.
5—A Scout is courteous.
6—A Scout is a friend to animals.
7—A Scout obeys orders of parents, patrol leader, or Scoutmaster without question.
8—A Scout smiles and whistles under all difficulties.
9—A Scout is thrifty.
10—A Scout is clean in thought, word and deed.

Officers Re-elected By Norwood Bowlers

NORWOOD, April 26. — The annual meeting of the members of the Norwood Lawn Bowling Club was held in the council chamber on Monday evening. There was a good turn out of the members and all are looking forward to another enjoyable season's sport.

Reports from the various committees were received. The financial standing of the club is in first class shape. Membership in the Trent Valley League will be continued and Norwood, as champions of this league last year, will have to defend their honors during the coming season. All old officers were re-elected, viz.:

P. M. Grover—President.
J. C. Riseborough—Vice-president.
Mrs. Alex. Kempt — Vice-President.
D. B. Cutcliffe—Secretary-Treasurer.
Walter Bitten—Auditor.
Dr. Sutton and R. Dean—Grounds Committee.
Dr. Carleton and R. Dean—Games Committee.

It was decided to hold three open tournaments this year.

NORWOOD BOARD OFFERS $10 PRIZE

Will Be Given Student With Highest Standing in Upper School Work.

(Examiner Correspondence)

NORWOOD, April 26.—The Norwood Board of Education held its monthly meeting Monday with Messrs Marks, chairman, Thompson, Finlay, Buck, Stevens, Bitten, and Squires, present.

On motion of Thompson and Finlay the sympathy of the board be conveyed to Mr. Webster.

The High School Inspector's report was read. Messrs Nelson and Brackon were present and each addressed the board. On motion of Buck and Squire the Board donate $10.00 for a prize to the student in Upper School standing highest in general proficiency for the year 1934.

Moved by Finlay and Bitten that the matter of furniture for teachers room in Public School be referred to the property committee to report the estimated cost at the next meeting. On motion of Finlay and Squires that the agricultural work be carried on this year as usual with Mr. Nelson in charge.

On motion of Squire and Buck, Mr. Nelson was appointed to the Entrance Board. The Penny Bank and Boiler inspection reports were read, received and filed.

Accounts presented— H. E. P. C., lights public school $10.80; H. E. P. C. lights high school $17.47; John Marks, telephone high school 33c; John Weir, brooms high school $1.10; J. L. Squire and Son, towels, paper etc. high school $36.39; J. L. Squire & Son, towel, paper, etc., public school $8.90.

Moved by Bitten and Stevens than the telephone and light bills be paid and the other accounts be referred to the committees and if found correct, be paid.

LITTLEHAMPTON, England (C. P.)—Two 13-year-old school children, Joan Strong and Eric Laker, recently opened the new Council offices and Council Chamber here, each making a good speech through the microphone.

Babies GROW and GROW On this easily digested milk

So many mothers write us telling how their babies began to make normal gains in weight as soon as put on a Carnation Milk feeding formula. Many medical authorities are convinced that Carnation Milk is better for infant feeding than cows' milk in any other form.

Carnation Milk *agrees* with babies. It is *much more easily digested* than raw or pasteurized milk. It is as completely nourishing as the best bottle milk. It contains the same food elements—supplies the same minerals and vitamins that any other milk is depended upon to furnish. Nothing but water has been removed from Carnation Milk. *Nothing has been added.* And the purity and uniformity of this sterilized, safeguarded milk protect the baby from upsets.

Your doctor will give you a correct Carnation formula for your baby. Write for two free booklets—"100 Glorified Recipes" and "Contented Babies". Address Carnation Co., Limited, Toronto, Ontario.

RADIO—*Carnation "Contented Hour" every Monday evening—International NBC chain, including CRCT Toronto, CFCF Montreal.*

A CANADIAN PRODUCT—"FROM CONTENTED COWS"

Carnation Milk

WORLD'S LARGEST-SELLING BRAND OF EVAPORATED MILK

The More You Buy - The More You Save

Shop at Hall's For These Bargains--FRIDAY

Crepe Dresses
AT A SALE PRICE

Many styles and many snappy trims make these Frocks outstanding at the price. Plain or novel weave crepes in a group of light pastel shades, as well as darker tones. Women's and misses' sizes, 14 to 42 ..... 3.95

Women's Print Tub Frocks
SMART, ATTRACTIVE STYLES

The type of Frock that is so suitable for home wear now and outdoor wear when the warmer weather comes. Light and dark colored prints, in numerous short sleeve styles. Effective trimmings in pique, voile, organdy, etc. A wide range at a special low price. Sizes 14 to 46 ..... 1.19

SPECIAL LOW PRICE

Costume Slips

Made of smooth finished suede taffeta that wears and launders perfectly. Princess style, bias cut through bust. Choice of white or pink, with quality lace trimming. Small, medium and large sizes. Each 1.00

"GORDON MAID"

Silk Stockings

An everyday good value in first quality Hose. Choice of silk-to-top chiffons or service weight. Fine even weave, panel heels and cradle soles. All desirable shades and sizes 8½ to 10½. Pair 79c

New Pullovers
FOR WOMEN

Fine All-Wool Pullovers in dainty knit. Round and V neck styles, with short puffed sleeves. Bright and pastel colors. Sizes 16 to 20. Special..... 1.98

Leather Handbags Special

Roomy Handbags of quality leathers in many attractive styles with metal trims. Beautifully lined and finished throughout, fitted with mirror and change section. Mostly with slide fastener inner compartment. Each 1.98

SPLENDID WEARING

Lisle Hosiery

Indeed a bargain. Neat fitting Stockings of fine lisle, reinforced at garter welt, toes and heels. Good shades of sand, grey, gunmetal and black. Pair 29c

VALUE IN SMART

KID GLOVES

They're smart because they're pull-ons, they come in black or brown, and they're practical for all general wear. Neat fitting and tailored, in sizes 6 to 8. Share this particular Glove value. Pair 1.69

Quality Tubfast Dress Prints

Prints that make up perfectly, launder perfectly and wear perfectly. A host of patterns in almost every conceivable coloring. Full 36 inches wide. Suitable for frocks, aprons, kiddies' wearables and quilts. Share this special. Yard 19c

NECKWEAR
NEWEST STYLES

Styles that are indeed new and pleasing are shown in this group of Lace, Organdy and Crepe Neckwear. Collar and Cuff Sets, Jabot and Tie effects all are represented. See them in all their fresh loveliness for only 1.00

Kiddies' Sidewalk Coasters

The kiddies will get hours of fun out of one of these sturdily constructed, rubber-tired Coasters. Special selling Friday at..... 1.98

Oil Finished Window Shades

Standard window size Shades in long wearing quality. All first quality and in the above mentioned colors. Another bargain for the thrifty housekeeper. Each 85c

INLAID LINOLEUM

Quality floor covering that will last a lifetime. Selected patterns in block, tile and allover designs. 2 yards wide. Square yard 1.25

BRIDGE LAMP
WITH SHADE

For one day only we offer these attractive metal Bridge Lamps, complete with parchment shade to match, for only 2.35. Suitable for living-rooms, porches and Summer cottages. A real Friday Bargain, complete 2.35

New Printed Linoleums

Effectively colored tile, block and conventional patterns are shown in this good wearing floor covering. Share this value at, square yard..... 85c

Linen Damask CLOTHS 1.25
Lovely quality Cloths with allover damask patterns and deep colored border in shades of gold, rose, green, etc. Size 54 x 54 inches.

Linen Crash LUNCH CLOTHS 54 x 69 98c
Superior value in a practical Cloth for everyday use. Combination color borders: green and gold, blue and gold, rose and green. Note the large size and low price!

Turkish Bath TOWELS Each 25c
White or natural colored Towels in a serviceable quality that wears well. White with colored borders, natural with striped centre. Size 20 x 36 inches.

All-Linen TOWELLING Yard 25c
Irish Linen Towelling in firm, even weave that is very absorbent. 18 to 22 inches wide, with colored border... worth-while bargain for Friday.

RICHARD HALL Limited

CAMPBELLFORD'S MAYOR TO CARRY LIBERAL BANNER

(Continued from Page 1)

the total vote on the second and third ballots showing a difference of only sixteen. These totals were 1036 for Curtis, Carr and Massie, and 1052 for Carr and Curtis.

Crowd Was The Feature

Mitchell F. Hepburn, M.P., leader of the Liberal party in Ontario, addressed the convention while the later stages of the voting was in progress. In fact his address was interrupted by the announcement of the second ballot, and terminated on the arrival of the scrutineers with the final decision.

W. A. Fraser, M.P. for Northumberland, was also present, with J. J. Duffus of Peterborough, president of the Central Ontario Liberal Association, Dr. A. J. Faulkner, Belleville, Liberal candidate in West Hastings, all three of whom were heard in brief addresses. Liberal reeves of the county and other members of municipal councils were noticed among the assembly, but the personal aspect of the convention was secondary. The crowd was the feature, and almost to the last man and woman, those who were present when the proceedings were promptly opened at 1.30 o'clock remained until Mayor Carr's nomination was announced at 6 p.m.

John D. Haydan of Cobourg, former president of the county Liberal Association, said it was the biggest political gathering he had ever seen here, even at nominations. All the available room on the stage was occupied, indicating the packed condition of the main hall.

Some prescient member of the executive must have anticipated the interest which the convention developed and engaged a radio broadcasting outfit by which the convention speeches and business were transmitted to the overflow crowd in the basement and lower corridors. Some even waited outside, presumably hearing but little of what was going on inside.

J. J. Duffus, arriving shortly after two o'clock, reached the stage of the auditorium by way of a fire escape, and Mr. Hepburn's entry was by the same route.

Ross Douglas, of Campbellford, secretary of the association, performed the secretarial duties of the convention. It was reported that more than forty automobiles made the trip from Campbellford.

Made It Unanimous

When the result of the final ballot was announced by Mr. Douglas, a motion to make the convention's nomination unanimous was moved by Fred Slade and seconded by Clarence Massie. It was loudly endorsed from the body of the hall, and in acknowledging the nomination he had just received Mayor Carr expressed his thanks for the confidence which the Liberals had placed in him.

"To those who voted for other candidates I'd like to say that we all realize this was a friendly contest," Mayor Carr said. "I hope that we will all get together from now on, and that I shall have your hearty support throughout the campaign."

A resolution of confidence in Mackenzie King and Mitchell Hepburn was moved by Miss Clara DeLany of Cobourg, seconded by Mrs. Sam Dudley of Colborne, and was aproved with applause and cheers.

Mayor H. N. Carr

"I am not a politician," declared Mayor Carr as he rose to speak to his nomination. "I have never taken part in a political campaign but I believe I have a grasp of good, sound business principles. It is men with business heads that is the great need in Queen's Park today."

"The Government is doing nothing but attempt to borrow us out of the depression," he continued in voicing a sweeping charge of incompetency on the part of the Henry Government. "The Tories are piling up such a huge debt that our grandchildren and their grandchildren are going to be in virtual slavery for generations to come. They are spending millions of dollars on direct relief. Relief is all very well but in handing it out that way they are piling such a huge burden on the taxpayers that the taxpayers are finding it more and more difficult to meet their taxes."

Declaring that the men and women of Ontario do not want charity, he said they want to work, earn their livings and pay their taxes as they did in better years. Work can be provided in place of direct charity by the Federal and Provincial Governments but it will not be provided as long as the present administrations remain in power, he said.

Turning a broadside on the Bennett Government, he asserted that the problem of the day is not overproduction but under-consumption. The Tory Governments are representing the big financial interests, he charged as he argued that it would be impossible for Mr. Bennett, a millionaire, to have the interests of the working men and farmers at heart.

Mayor Carr boasted that he has enjoyed a good record during many years of business in Northumberland County. He said that he has been unopposed as mayor of Campbellford for two years, an indication that his administration has been satisfactory.

Mitchell F. Hepburn

Mr. Hepburn was not introduced to the assembly until five o'clock, and his address was halted by a long interruption of preparation for the final voting.

Mr. Hepburn recalled the recent South Oxford by-election in which he said he had assisted. "Mr. Bennett didn't have the courage to enter the riding, but he sent his melodious voice over the ether. The spirit was willing but the flesh was weak. He didn't tell the farmers how their markets could be expanded and their cost of production reduced.

If Mr. Bennett had been absolutely honest in his radio speech he would have said that from 1921 until 1930 this country had a Liberal administration which lowered the costs of production and expanded our markets until our trade had increased to the great figure of $2,800,000,000; that federal taxation and the national debt were reduced. He did not say that in the last Dominion election Mackenzie King had gone to the people with the Dunning budget offering still wider markets and further reduction of debt. Mr. Bennett did not say—"I conceived the idea of fooling you people by saying that I'd end unemployment and blast my way into the markets of the world." He did not say he had autocratic control of the Government and that the ministers had become forgotten men. Nor did he say that instead of ending unemployment he had to acknowledge more than one million men being on relief. Probably his blasting powder backfired, for our trade has declined since the King Government was defeated. We have sugar and tire taxes, our debt has been increased by $450,000,000."

"Mr. Bennett did not say those things, but they constitute the reason why the Liberals won the South Oxford by-election. Toryism is on the way out. British Columbia turned them out, and so did Nova Scotia. And they lost five by-elections."

Mr. Hepburn remarked that the titles issue had been endorsed by Premier Henry while many people in this province were hard pressed to hold the titles of the small properties they had acquired. Recent increases in wages to road workers and the increased programs of road building, Mr. Hepburn continued, were a form of bribery, and the irony of the situation was that the Government was trying to bribe the people with their own money as a last resort. After all, the cost of this work would have to be borne by the people as a whole. When the elections were over, Mr. Hepburn said, there would be no respect by Mr. Henry for the road builders. The country would be operated once more for the Tory machine.

Reduce Administration Costs

"One thing we all understand is that we must lower the costs of production; in the federal field by lessening the exploitation of the people by high tariffs; and in the provincial field by lowering the cost of administering the affairs of this province, your affairs. For instance, although the Government maintains a largely manned legal staff it has paid "to" W. E. N. Tilley, a prominent Conservative counsel $355,000 for legal since 1923. What do we keep a legal staff for if we have to pay out such a sum as that? We also have an auditing staff, but the firm of Clarkson and Company, auditors, was paid $360,000 for work done by them. In these two items alone you have an expenditure of $700,000 which must be classified in administration costs."

The goal to be aimed at, Mr. Hepburn continued, was the reduction of expenses, and from that a reduction of taxation.

If taxation were reduced, the people would have more money to spend.

"I have gone over the public accounts as carefully as I can, and I believe we can reduce administration costs in this province by 50 per cent. I was laughed at when I said there were too many members of the Legislature, but it has been reduced by twenty-two members since then."

In his criticism of the Henry Government, Mr. Hepburn declared that departments instead of being revenue-producing were costing more than they yielded to the province. He cited the Departments of Lands and Forest, and Game and Fisheries in this category. He also explained his objections to the federal gold tax as involving a constitutional issue which the Bennett Government was ignoring.

"The British North America Act says that natural resources belong to the provinces. It is a constitutional issue which was settled years ago. If the Federal Government can tax Ontario's gold, they can also tax our fish and lumber, our pork and milk."

Reeve C. H. Curtis

"Id like to take you down the slippery paths of the moribund Henry Government," Reeve C. H. Curtis said to the audience in his address after the nominations were closed, but he remarked, in response to laughter greeting his rhetorical flourish that time did not permit.

Mr. Curtis charged Fred J. McArthur, M.P.P. with having obtained an appropriation of $10,000 to be spent east of Norham on the Campbellford - Brighton highway, and with having condoned the appointment of the sons of well-to-do Conservative farmers for this work while needy laboring men, after being repeatedly told that the job was not ready for them, eventually realized that this employment was not for them.

Mr. Curtis named three farmers, James Ross, Murnie McCann and Bert Nelson, and said their sons were given work on this highway, although the fathers were comparatively wealthy.

"I charge that Fred McArthur knew what was going on there. The same Fred McArthur stood in his place in the Legislature and great crooodile tears streamed down his face over the plight of the poor farmers. And he will continue that spasm until after the election."

Reeve Curtis also alleged that Mr. McArthur was instrumental in preventing the investigation of the county road superintendent's department which had been asked for by unanimous vote of the council of the united counties of Northumberland and Durham.

John Callaghan informed the convention that he had no intention of contesting the nomination. He had been repeatedly urged to become a candidate but had replied that he would not consider the matter unless the Liberals of the county were unanimously in favor of him.

Fred Slade and Dr. Robertson both spoke briefly on the record of the Henry Government which they declared should be the only issue in the approaching campaign.

W. A. Fraser, M.P.

In a spirited speech, W. A. Fraser, member in the Federal parliament, for Northumberland called on Liberals to put aside all personal ambitions and join in putting in a Liberal Government. "We have an opportunity at this time to carry the Liberal banner to success that we have never had before. May I appeal to the voters of Northumberland County to stand shoulder to shoulder and work in unity to elect the candidate selected at this convention. Regardless of what your personal likes and friendships may be, it is up to you to send a man to Toronto to support Mr. Hepburn."

The election of a Liberal member to the Ontario Government will not be merely a matter of politics to Northumberland voters but a matter of business, he continued. "The Government is your business and mine. No matter in what direction the government spends money or how much it spends it all comes from your pocket and mine And no administration has been so adept in taking money out of our pockets as the Ferguson-Henry administration. It is purely our business to select a man who will act in the interests of the people of Northumberland County and the Province of Ontario and who will help oust the present Queen's Park gang.

"I do not think that in the history of Northumberland there has been such a demonstration for the Liberal cause has we have here today. I can not remember a time when the people were so determined in mass to throw out a government as that which rules the province at the present time.

"We have reached a parting of the ways. By your vote you will determine whether we are to continue as a democracy or to continue submerged in individualism. I want to tell you that Bennett is plunging this country into socialism. If we continue under Tory administration, our freedom as Canadian citizens will be lost."

Default Bonds

A prediction that the Province of Ontario will default its bonds within three years if the present regime continues featured an address to the convention by J. J. Duffus, president of the Central Ontario Liberal Association. "The Government has built highways to a total cost of $189,000,000 yet not one shovelful of gravel or one bag of cement used in building those highways has been paid for," he declared. "How did the Government get the money? It borrowed it. It borrowed so heavily that three and one-half cents out of the six cents you pay in tax for each gallon of gasoline goes for interest on that borrowed money. That is but one example of what the Henry administration is doing for us."

He assailed the Government for taking such a "light view" of public affairs as to bring forth beer and wine by the glass as the important issue in the coming election. "It is preposterous. What we want is not beer and wine but beef and weiners. The present administration has absolutely no feeling for the people who are faced with the real difficulties of these hard times." He stamped as autocratic the attitude of Premier Henry in withholding from the voters of the province the date of the election.

"Our friends the Conservatives do not like Mr. Hepburn. We will make them like him. When he goes into power there will be reduced taxation, a balanced budget and a sinking fund to take care of our debt. That is how we will make them like him."

Mr. Duffus said that much quiet work has been going on in the Liberal cause throughout Central Ontario and that practically every sub-division is organized and ready for the election.

Beer and Wine

Dr. A. J. Kaulkner of Belleville, the candidate for West Hastings attacked the beer and wine issue as "a herring drawn across the trail by a maladministration." "I am not going to say whether I approve of beer and wine by the glass or not. It is not an issue in this election. The issue is the incompetency of the Henry Government. The policy of the Government today is the preservation of the Conservative party instead of the preservation of the people."

Stating that he had great faith and implicit confidence in him, the speaker paid a tribute to Mitchell Hepburn.

LATE WALTER KIDD WELL KNOWN FIGURE IN WARSAW CHOIR WORK

Led Presbyterian Church Choir After Late Thomas Choates Death.

OUTSTANDING FIGURE.

(Examiner Correspondence.)

WARSAW, April 26. — In the passing of the late Walter John Kidd, an outstanding figure in the choir work of this community is gone.

As a young man, Mr. Kidd was a member of the late Thomas Choate's choral class and of the Presbyterian choir some times. After Mr. Choate's death Mr. Kidd became leader of the Presbyterian choir. For choral work he had a large choir, which included many from other churches, who were glad to work under his direction. For special occasions churches and other organizations invited him and choir to help with the services or entertainment, and he was always able and glad to do so. Travel was not so easy in those days as now. The remuneration was usually the joy of doing it and the pleasant time spent.

About thirty years ago while the Rev. Mr. Atkinson was on the Warsaw-Cottesloe charge, Cottesloe people purchased a new organ, and Mr. Kidd, who had often assisted the church service with singing, organized a choir, and for some time in addition to his work at practices, and two Sunday services at Warsaw, directed the practice and music at Cottesloe in the afternoon.

The hymns at the funeral services: "The Lord's My Shepherd," "What a Friend we Have in Jesus," and "Nearer my God to Thee," were old favorites, as was also the quartette, "The Golden Key," by Mrs. Munro, Mrs. Roland Payne, Clarence Watts and David Miller, all of whom but Mrs. Payne had been in his choir. Mrs. George Taylor, who presided at the organ, had been organist for him, for some time, also had sung in the choir.

ACADEMY OFFERED 12,000 EXHIBITS

Record Number of Works Before Selection Committee for May 7 Show.

LONDON, April 26 (CP)—Twelve thousand works—more than ever before—have been submitted for the Royal Academy exhibition opening May 7. It promises to be an interesting show, the News Chronicle remarks, if the selection committee is kind, broadminded and shows a sense of humor.

The paper says: "Two of the most exciting exhibits will be a large portrait of Major Douglas, the economist, by Augustus John, whose work London has missed for some time, and a scale model of Liverpool's new Roman Catholic Cathedral, by Sir Edwin Lutyens, with 49 figures arranged around it.

"A. J. Munnings, the horse painter, will probably arouse interest with his 'Trooper of the Scots Greys of 1800,5 complete with top-hat, and a background of battle and smoke."

ADVERTISE IN THE EXAMINER

THURSDAY'S RADIO PROGRAMS

KEY TO CLASSIFICATION.

1—Dance 2—Concert. 3—News. 4—Vocal 5—sport. 6—Comedy. 7—Drama. 8—Band 9—Symphony. 10—Variety 11—Instru Trio. 12—Speaker. 13—Organ. 14—Children. 15—Miscellan.

5.30 P.M.
14—CRCT—Winnie the Pooh.
14—WJZ—Singing Lady.

6.45 P.M.
14—CRCT—Orphan Annie.
15—WABC—Stamp Adventures Club.
10—WEAF—Mountaineers.

6.00 P.M.
10—CRCT—Indian Serenader.
—CFRB—Dick Steele.
11—WJZ—Rimber's Ensemble
12—WABC—Buck Rogers.

6.15 P.M.
12—CFRB—The Mining Broadcaster
6—WABC—Bobby Benson and Sunny Jim.

6.30 P.M.
3—WEAF—John B. Kennedy.
3—CRCT—Beckett Reports.
12—WJZ—Ivory Stamp Club.
11—WABC—Mischa Raginsky's Ensemble
3-4-CKNC—News and Musicale.

6.45 P.M.
10—CFRB—Croon-a-Tune Boys.
3—CRCT—Lowell Thomas
4—WEAF—Mary Small.

7.00 P.M.
12—CFRB—O Henry Readings.
10—WABC—Myrt and Marge
5—WEAF—Baseball Resume.
6—CRCT—Amos 'n' Andy.

7.15 P.M.
1—WJZ—Vincent Lopez' Orch.
6—WEAF—Gene and Glen.
6—WABC—Just Plain Bill.

7.30 P.M.
7—WABC—Phil Cook, Paul Keast.
12—CRCT—Book Reviews (CRC).
4—WEAF—Shirley Howard and the Jesters.
10—WJZ—Romantic Melodies.

7.45 P.M.
6—WBEN—The Goldbergs WEAF).
4—CRCT—Coming Through the Rye (CRC).
3—WABC—Boake Carter.

8.00 P.M.
1—CRCT—Rudy Vallee's Orch.
12—CFRB—Raffles, the Amateur Cracksman.
6—WJZ—Grits and Gravy.
11—CKCL—Banjo Trio.

8.15 P.M.
12—CKNC—Prof. A. L. Coventry.

8.30 P.M.
2—CKCL—Metropolitan Opera Company Program
4-1-CFRB—Catharine Young.
4—WJZ—Jack and Loretto.
10—WABC—Voice of America.

9.00 P.M.
1—WJZ—Death Valley.
7—CRCT—Radio Theatre Guild
10—CFRB—Nelson Hour.
10—WABC—Presenting Mark Warnow.
10—WEAF—Captain Henry's Showboat.

9.30 P.M.
10—CRCT—Under the Bridges of Paris.
1—WJZ—Eddie Duchin's Orch.
1—WABC—Fred Waring's Orch.

10.00 P.M.
15—WJZ—Parade of Provinces—CKNC.
4-1-CRCT—Deems Taylor and Paul Whiteman's Orch.
1—WABC—Glen Gray's Orch.
1—CFRB—Duart McLean's Orch.

10.30 P.M.
10—WJZ—Echoes of Palisades.
10—WABC—Doris Loraine and Cadets Quartette.
3-1-CKNC—C. P. News and Dornberger's Orch.

10.45 P.M.
12—CKNC—Brig.-Gen. Alexander Ross, Dominion President Canadian Legion.

11.00 P.M.
4—WABC—Vera Van.
4—WEAF—Reader's Quartette, with Eddie Smalle.
—WABC—James Thurber.
4—CRCT—Calgary Male Voice Choir.
4—WJZ—The Cavaliers, male quartette.
3—CFRB—News.

11.15 P.M.
1—CFRB—Isham Jones' Orch.
4—WEAF—Cyril Pitts.
4—WJZ—Poet Prince.

11.30 P.M.
1—CRCT—Billy Bissett's Orch.

12 MIDNIGHT.
1—CFRB—Charles Barnet's Orch.
4—WEAF—Ralph Kirbery.
1—WJZ—Don Bestard's Orch.

FRIDAY'S RADIO PROGRAMS

12.00 NOON
8—WABC—Voice of Experience.
1—WEAF—Gene Arnold's Commodores

2.00 P.M.
12—CFRB—The Home Beautiful Hour.
12—CRCT—Magic of Speech

2.30 P.M.
15—CRCT—Smackout.
9—CFRB—Philadelphia Symphony Orch.
10—WEAF—Variety Show.

4.00 P.M.
1—CRCT—Horatio Zito's Orch.
10—WJZ—Betty and Bob.
10—CFRB—Artists' Recital.

4.30 P.M.
8—CFRB—U.S. Army Band.
2—WEAF—Clouter Orch.
4—CRCT—Temple of Song.

5.00 P.M.
12—WJZ—Interview by William Lundell.
14—CFRB—Skippy.
11—CRCT—Safety Club.

5.15 P.M.
3—WABC—On the Air To-night.
4—WJZ—Jackie Heller.
1—CFRB—Joe Dailey and Orch.
11—WEAF—Oswaldo Mazzucci, 'cellist.

5.30 P.M.
14—WEAF—Frank Merriwell's Adventures.
14—WJZ—Singing Lady.

5.45 P.M.
14—CRCT—Orphan Annie.
4—WABC—Gordon, Dave and Bunny.
15—WEAF—Alice in Orchestralia.

6.00 P.M.
15—CRCT—Indian Serenader
3—CFRB—Dick Steele.
3—WABC—H. V Kaltenborn (CBS)
1—WJZ—Angelo Ferdinand's Orch.

6.15 P.M.
6—WABC—Bobby Benson and Sunny Jim.
12—CFRB—Mining Broadcaster.
4—WJZ—Ithaca College Choir.

6.30 P.M.
1—WABC—Freddie Rich and His Orchestra.
3—CRCT—Beckett Reports.
11—WEAF—Cheerio Musical Mosaics.
4—WJZ—Irene Beasley.

6.45 P.M.
3—CRCT—Lowell Thomas.
4—WEAF—William Hain.

7.00 P.M.
6—CRCT—Amos 'n' Andy.
5—WEAF—Baseball Resume.
4—WABC—Myrt and Marge.

7.15 P.M.
3—CRCT—Market Reporter.
6—WEAF—Gene and Glen.
6—CFRB—Just Plain Bill.
12—WJZ—H. L. Mencken.

7.30 P.M.
7—WJZ—Gershwin's Orch.
4—WEAF—Fur Trappers.
10—CFRB—Crazy Crystals.
10—CRCT—Oberon Group.
11—WABC—Music on Air.

7.45 P.M.
6—WBEN—The Goldbergs
4—WJZ—Gus Van and Arlene Jackson.
4—WABC—Boake Carter.

8.00 P.M.
10—CFRB—The Music Makers.
12—CKCL—Some Thoughts on Income Tax.
6—WABC—Phil Duey and Frank Luther.
1—CRCT—Cities Service Orch. and Jessica Dragonette.
1—WJZ—Bobby Dolon's Orch

8.30 P.M.
1—CFRB—Freddie Rich Entertains.
4—CKNC—Folk Song Recital.
1—WABC—Columbia Revue.
8—WJZ—To be announced.

8.45 P.M.
5—WJZ—Babe Ruth.
12—CKCL—The Romance of Discovery (CRC).

9.00 P.M.
10—CFRB—Emery Deutsch and Violin.
10—CRCT—Gypsy Rhapsody (CRC).
1-4-WEAF—Waltz Time.
1—WJZ—Phil Harris' Orch.

9.15 P.M.
4—WABC—Ruth Etting.
4—CFRB—Marguerita Nuttall.
15—CRCT—Sam Ah's Shoes Himself.

9.30 P.M.
4-7-WEAF—One Night Stands.
10—CFRB—Powder Box Revue.
11—CRCT—Melodic Strings.
1—WJZ—Phil Baker and McNaughton's Orch.

10.00 P.M.
7—WEAF—First Nighter.
15—WABC—The Program of the Week.
7—CFRB—Duart McLean's Orch.
12—CRCT—Stories That Must Be Told.

10.30 P.M.
1—WEAF—Jack Benny and Don Bestor's Orch.
3-10-CRCT—Press Bulletins and Mountain Boys.
4—WJZ—Mario Cozzi.
3-1-CFRB—Roxy Reporter and Pompeian Program.

11.00 P.M.
11—WJZ—Three Scamps.
2—CRCT—Concert Program.
1—WEAF—Ben Pollack's Orch.
4—WABC—Edith Murray.

11.15 P.M.
4—CFRB—Isham Jones' Orch.

11.30 P.M.
1—WABC—Isham Jones.
1—CRCT—Vincent Lopez' Orch

12.00 MIDNIGHT.
1—CFRB—Leon Belasco and his Orch.
1—WJZ—Tom Gentry's Orchestra.

Wave Lengths

Station	Metres	Kilocycles
CKNC Toronto	291	1030
CFCF Montreal ...	291	600
CRCO Ottawa	..	880
CFRB Toronto	434	690
CKAC Montreal ...	411	730
CRCT Toronto	312	960
CKCL Toronto	517	580
CKLW Windsor ...	555.6	540
CHNC Toronto	357	840
CKCO Ottawa	..	1010
KDKA Pittsburg ..	306	980
KMOX St Louis ..	275	1090
WABC New York ..	349	860
WTIC Hartford ..	282.8	1060
WGR Buffalo	545	550
WBBM Chicago ...	389	770
WBEN Buffalo	333	900
WEAF New York ..	454	660
WGY Schenectady.	379	790
WKBW Buffalo ...	302	1480
WJZ New York ...	394	760
WJR Detroit	400	750
WLW Cincinnati ..	428	700
WMAQ Chicago ...	447	670
WTAM Cleveland ..	280	1070

OMEMEE W.I.

OMEMEE, April 26.—(Examiner Correspondence).—The election of officers was the chief business at the meeting of the Women's Institute held at the home of Mrs. P. Parsons on Tuesday night.

Mrs. Fee was in the chair for the opening exercises after which Mrs. McPherson took the chair for the election of officers. Those named are: President, Mrs. Rea; secretary-treasurer, Mrs. J. Eggleston; directors, Mrs. Wilson, Mrs. Rutherford, Mrs. Nicholls and Mrs. Fee; district director, Mrs. J. Magee; representatives to the district annual, Mrs. Cornwall, Mrs. McConnell and Mrs. Evans; pianist, Miss Jean Parsons; flower committee, Mrs. Sloan; auditors, Mrs. Magee and Mrs. Parker; program committee for the next three months, Mrs. McPherson and Mrs. McConnell.

The next meeting will be held at the home of Mrs. J. Eggleston.

Happy Now - Rheumatic Agony All Gone

Father On His Job Again.

Mother sings as she works—her heart is filled with joy and no wonder. It was she who learned of the wonderful rheumatic prescription ALLENRU that had driven health-wrecking uric acid from the bodies of a score or more of the town's almost helpless rheumatic cripples, and put them on their feet again—thankful and full of joy of living.

And this swift-working prescription known to pharmacists as ALLENRU is just what put father in such fine shape that his weekly pay envelope is coming home regularly again.

So if you, Dear Reader, suffer from Rheumatism, Neuritis or Sciatica please bear in mind that within 24 hours after you begin taking this safe yet powerful medicine excess uric acid starts to leave the body—in 48 hours pain, agony and swelling are gone A 4-ounce bottle of ALLENRU costs only 85 cents at first-class drug stores everywhere.

CRICHTON
EYESIGHT SPECIALIST
119 Charlotte St. 'Phone 3475J
t.f.s

LADIES
—Our New BEAUTY SHOP will be Open about the 1st May for your convenience, equipped with the Latest and Best Permanent Wave Machine, the famous Multi-Triumph Machine.
—We can give you any kind of a Wave you may desire: Spiral, Croquignole, or Combination.
—Beauty Culture in all its Branches.
G. W. HALL BARBER SHOP
216 Charlotte St. 'Phone 1633J
Mrs. M. Dulyea, Operator.
5d-20,24,26,28,30-4920

AUTO LOANS
And Re-Financing
1930 Models and Later
Private Sales
FINANCED.—SEE
G. W. LUNDY
93 Hunter St. W. Phone 213
Representing
CAMPBELL AUTO FINANCE CO., LTD., TORONTO

Floor Covering Specials

Gold Seal Congoleum Borderless Rugs—Nice Choice of Patterns. These prices for a few days only:
6 x 9 .....$3.25
7½ x 9 .....$4.25
9 x 9 .....$5.00
9 x 10½ $5.75
9 x 12 .....$6.75
2-Yd. wide Rexoleum, sq. yd. 35c
4-Yd. wide Dominion Linoleum, sq. yd. 65c and 69c
Equally low prices on all our other lines of Floor Covering, Linoleum and Congoleum Rugs.
Cherney Furniture Trade-In Store
213 CHARLOTTE ST.
Phone 226. Open Evenings.

You will find many things in the Classified Ads of The Examiner.

The Peterborough Examiner

PETERBOROUGH, ONTARIO, CANADA, THURSDAY, APRIL 26, 1934

More People Ride On
Goodyear Tires
Than Any Other Kind;
DO YOU?
See Them At
WATSON'S
George & Brock Sts.
Th.tf.

LOCALS

MADAME NEVADA
will be at Montgomery Hotel from Wednesday to Saturday.
2d,99,4990

WANTED
All members of the local, 219 Carpenters and Joiners to attend the meeting in the Labor Hall, Thursday evening 26th at 8 o'clock.
2d-99-4988

WOOD
Good dry body mixed wood choice heavy dry hemlock slabs; also dry mixed slabs for sale cut as required. 'Phone 96, McCarthy & Johnston Mon.Thur

"ALL A MISTAKE"
Presented by Prince of Wales Home and School Association, in Kindergarten Room of the School, on Friday, April 27, at 8 p.m. Minicola's Master Musicians will furnish the music. Proceeds to be devoted to the work of the association.
2d,24,26,4966

PLUMBING, HEATING, TINSMITHING
Have W R. Turner. 195 Simcoe Street. Phone 591

REPAIR EAVETROUGHING
Agents for Hecla Furnaces.
t t s-tf

WOOD.
Five Hundred Cords of Pine Slabs and Dry Mixed Wood, $2 and $2.75 per Half Cord. Baker's. Phone 376.
2d-100-4984

DANCE
Canadian Legion Hall, Saturday, April 28. Old Time and Modern Dancing. Good time for all. Admission, 25c. 1d,99,5002

"MOTHER'S MOMENT."
A new Play, presented by Mark Street Dramatic Club, on Friday Evening, April 27th, at 8.15 in the S.S. Auditorium. You'll enjoy it. Come early. Tickets: Adults 25c. Children 15c. 1d-99-4999

CALEDONIAN CLUB
Whist, Euchre and Dance, W.O.W. Hall, Friday, 8 p.m. Refreshments. Members and friends welcome.
1d,99,5007

PROGRESSIVE EUCHRE
Will be held in Moose Hall, Friday evening at 8.15 p.m. Ten splendid prizes, everybody welcome. Next to Campbell & Best's Hardware, Hunter St. 1d-99-4997

MEET UNCLE SALLY
Tomorrow evening (Friday) at Reid St. hall at 8.15. Do not fail to hear this hilarious three-act comedy given, under auspices of Trinity Women's Association. Tickets 25 cents. Children 2 for 25c.
1d-99-4996

PHONE 3700
ICE
COAL AND COKE
NOW IS BODY HARDWOOD TIME

NEW WATCHES FOR OLD!
TRADE-IN your old watch for a new BULOVA

only $29.75
You can recall when a slender Bulova baguette like this would have cost at least $50!
During our trade-in-sale, you can purchase it for only $29.75 . . . less a generous allowance on your old watch!
WARNE'S
DIAMOND HALL
PHONE 880.

Cyzicus Sanctorum No. 24. Regular meeting, Friday, April 27, at 8 p.m. D.D.S.M. Fred Moore will be present on his official visit. 1d,99,5010

CARD OF THANKS
Mrs. John Deen wishes to thank the attending doctors and nurses of Nicholls Hospital; also friends, for kindnesses, flowers, visits, during her recent illness.

NANCY ANNA BROWN'S FOLKS
Comedy-Drama, in St. James' Sunday School, Friday, April 27, at 8 p.m., auspices Excelsior S.S. Class. Adults 25c, Children 2 for 25c.
1d,99,5016

SEED POTATOES
Prince Edward Island Cobbler potatoes for seed. W. H. Hamilton, 'phone 148, 138 Simcoe street.
1d,99,5014

TALENT TEA AND SALE
Mrs. J. Marsh and Mrs. W. A. Cochrane are holding a Talent Tea and sale of home-made cooking at the home of Mrs. Marsh, 507 Homewood Ave., Friday afternoon, April 27th, from 3.30 to 5.30. Silver collection. 1d,99,5006

NOTICE
Mr. S. Kitchen is opening a high class shoe repairing business tomorrow, April 27, at 51 Hunter street east, formerly occupied by J. C. Miller. 1d,99,1503

FRESH MUDCATS
First of the season. Cleaned ready for the pan, at Asta's, 202 Charlotte St., 'phone 953. 1d,99,5008

ALL SAINTS' CHURCH PARISH SUPPER AND CONCERT
in honour of the rector's tenth anniversary, Monday, April 30th, 1934. Supper served 5.30-8 p.m. Concert begins 8.15 p.m. Adults tickets, 35 cents; children, 25 cents.
4d,101,5009

RUMMAGE SALE CONTINUES
The rummage sale at 220 Charlotte street will be continued until tomorrow evening at 6 o'clock, and open again Saturday evening from 6 to 10 oclock. This is a mixed sale of both new and used garments and offers an unusual opportunity to buy, in some instances, new goods at rummage sale prices.

AT MOORE'S BEAUTY PARLORS
New Spring prices on permanents: Reg. $7.50 wave oil $5 (with Marroil shampoo included); reg. $5 wave oil, $3.75; reg. $3.75 Moore Wave, $2.50; reg. $7.50 Naturelle Croquignole, $5 (with Marro oil shampoo included); reg. $5 Moore Wave Croquignole, $3.75. — 296 Charlotte St., 'phone 3095.
1d,99,5004

ROOSEVELT MAY VISIT CANADA

Would Like President to Take Part in Jacques Cartier Celebrations.

EXTEND INVITATION.

OTTAWA, April 26 (C.P.). — The Canadian committee in charge of the quadricentennial celebrations of the landing of Jacques Cartier in Canada are hoping that President Roosevelt will visit the Dominion while these are in progress, Senator C. P. Beaubien, one of the most active of the Canadian committee, said here to-day. The senator had been invited to comment on the reference by Hon. Rodolphe Lemieux in the Senate yesterday to the possibility of the President visiting Canada.

"We are endeavoring to assure the presence of the President in Toronto, which will stage the last of the series of celebrations," said the Senator. "How far we will succeed I do not know. It is difficult for the President of the United States to leave his territory while in office. The late President Harding did so in Vancouver, in 1923, however."

Senator Beaubien recalled that President Roosevelt's visit to Campbello, N.B., last year was "incognito" the President travelling then as a private individual.

"I understand from the United States committee at Niagara Falls, N.Y., where the celebration will immediately follow ours on September 6 and 7, that the President is anxious to attend there."

Should Mr. Roosevelt be present at Niagara Falls, the Senator felt there was reason to hope he might visit Canada. At all events, when the President's intentions were made known, the Canadian committee would, through the usual diplomatic channels, extend a warm invitation to him.

Obituary

REV. W. L. H. ROWAND.
Rev. W. L. H. Rowand, retired Presbyterian Minister, who died recently in Santa Monica, California, was buried in Santa Monica Cemetery.

The late Rev. Mr. Rowand was pastor of St. Andrew's Presbyterian Church, this city, for several years, during part of and just following the Great War. Born in Walkerton, Ontario, in 1860, he was educated at Toronto University and Knox College, where he graduated in 1885. During the Riel Rebellion he served as chaplain at Qu'Appelle, later engaging in missionary work in Saskatchewan.

Besides his widow he is survived by one son Howard, also of Santa Monica.

MRS. THOMAS S. WADE
The funeral was held this afternoon to St. Peter's cemetery of Mary E. Weyer, wife of Thomas S. Wade, who died on Tuesday at her home in Brampton after a brief illness. Following funeral Mass this morning at Brampton the remains were brought here for interment. Deceased was a daughter of the late Mr. and Mrs. William H. Wyer, of this city.

THE EXCHANGE
165 King Street. Phone 2958.
OPEN EVENINGS.
Just received, 9-pc. Oak Dining Suite, latest model; also 8-pc. Walnut Dining Suite, new De Forest Radio and Used Radios, like new; Chesterfield Suites, Bedroom Suites, Sets of Diners, Day Beds, Simmons Beds, Arm Chairs, Floor Lamps, Chiffrobes, China Cabinet, Singer Sewing Machines, Reed Suites, Floor Covering, Baby Carriages, Baby Cribs, High Chairs, Refrigerators, Wash Stands, Wash Tubs, Copper Boilers, Beautiful Piano, Piano Accordian, Gujtars and all kinds of Musical Instruments, Filing Cabinet, Typewriter Desk, Latest Model Electric Stove, Cook Stoves, Brooder Stoves, Gas Stoves, 2 Sets of Team Harness.
WANTED—Garden Tools, Garden Hose, Carpenter Tools and Cook Stoves.

Quizzed, Kidnapping

WILLIAM LARDNER

This is William (Chibby) Lardner, Chicago gangster, who is being questioned by federal authorities in connection with the kidnapping of the infant son of Colonel and Mrs. Charles A. Lindbergh. Lardner now is confined at the Leavenworth Kas., federal penitentiary, to which he was sentenced recently from Boston.

HALF-WAY MARK HIT IN CANVASS

Y.M.C.A.'s Drive For Funds in Two Days Amounts to $3,718.

$7,250 REQUIRED.

It was reported last night that for the first two days of the Y.M.C.A.'s drive to raise $7,250 for the 1934 budget $3,718 had been obtained.

Harry Ballantyne, of the National Council, who has been loaned to the local association for the financial drive, stated that the task of raising the needed funds to carry on the work of the "Y" is about half done. "We have reached about half the objective and the workers have seen about half the citizens on our lists," he reported. "We had hoped to conclude the drive this evening, but we may not able to do so."

Chief Gimblett's team of workers is the first to go go over the top on its quota. It was reported that this team has obtained 101 per cent. of the amount set for it.

J. F. Reid's team gained the highest total yesterday, 48 per cent, while W. L. Ferguson's team made the most number of calls.

Last night's report meeting had a large attendance and great enthusiasm was exhibited. It was explained that the support of every citizen is needed to make the campaign the success it deserves to be.

MAIN STREET TOPICS

Jabs and Jottings as Picked Up by an Examiner Reporter.

MAN'S SUIT.
A suit of clothes is required for a small man, size 28 or 30 waist. Telephone Mrs. W. R. Morris, 1095.

PRIZE WINNERS ANNOUNCED
In an advertising contest conducted by A. Comstock and Sons, house furnishers, F. B. Doupe of 523 Armour road, is announced as first prize winner of a Spring filled mattress. The second prize—a Sagless bed spring—was won by M. Crowley, 6 Inverlea street. The drawing was made at the Comstock establishment this morning by an Examiner employee, the prize winning ticket numbers being 373 and 366 respectively.

"U.S.A. AND CANADA WEEK"
Kiwanians are this week observing 'United States and Canada Week" and to mark the occasion the guest speaker for Friday's luncheon at Empress Hotel is announced as Horatio Mooers, of the American Consular Service, Toronto. Mr. Mooers was located in Quebec before obtaining his appointment at Toronto, and established a reputation among Rotarians and Kiwanians as an excellent after - dinner speaker.

To-night at eight o'clock the committee chairmen meet at the home of Dr. Bert Waite. The respective committee chairmen are requested to be present with written reports from their committees.

NEWSPAPER MAN DIES.
OAKVILLE, Ont.—Arthur S. Forster, proprietor of the Oakville Star and former Reeve and Mayor of Oakville, died here to-day after an illness of several months. He was 62 years old. Death was due to a heart attack which followed influenza.

READ THE WANT ADS

HATE CONQUERS FOUR MAROONED WITH A MADMAN

Weird Wireless Message Bares Drama Being Enacted at Sea.

LONELY LIGHTHOUSE.

(By Central Press Canadian.)

RIGA, April 26. — A strange drama of hate and madness is being played to-day in one of the world's loneliest spots.

"Enemy ships have entirely surrounded us—now they've begun to bombard us—we're caught like rats—escape impossible."

This series of radio messages, flashed from off the Latvian coast to Riga was the overture to the drama.

It threw the city into a turmoil such as it has not experienced since war times. Somewhere out in the grim winter waters of the Baltic Sea there was a tremendous naval engagement taking place, it seemed. But who were the combatants? And who had sent the desperate flashes?

There were no combatants and the sender was a madman came the official announcement from the head of the Naval Hydrographic Department. But behind that terse statement lies a tale of twisted human relations in the lighthouse, "Domesnaes,' four miles off the coast, which has gripped the hearts of this hardy, sea-faring folk — and which has yet to be unravelled in its entirety.

The Domesnaes light is manned by a crew of five, two beacon tenders, two radio operators, and a general mechanic.

The supply ship which is supposed to visit it every three months could not make the last round because of the perilious ice conditions.

Hate Each Other
Among those five men cramped into tiny quarters, little personal antagonisms, mounting from day to day created hate. Social intercourse and friendly conversation, ceased weeks ago. When the Navy Department succeeded in getting into communication with Domesnaes, after receiving those remarkable flashes, the only person who would answer their flashes was the mechanic. The others refused he said.

Each of the five kept strictly to himself, according to the latter who added that the two radio men had locked themselves into their respective quarters, and came out only at meal times, when they picked up their rations and immediately retired.

The operator who sent the messages about being attacked and about "huge birds sweeping around the tower," is believed to be the 37-year-old Fritz Tabak. Some months ago he sent a flash that all his companions had got into a motor boat and gone off. This was later proved to be a falsehood but the officials on land little thought it was the first visible sign of what appears to be a highly developed case of persecution-mania.

Orders have been issued for Tabak's replacement but with the prevailing ice conditions this cannot be accomplished for weeks.

Meanwhile the five men must go keeping their vigil, hating each other as sworn enemies, yet living at close quarters with an insane man.

FOUR-YEAR-OLD HEIFER GAVE 15,284 LBS. MILK

Milked twice daily for 305 days, Queen Aaggie Champion, a four-year-old Holstein heifer, bred and owned by Joseph and Fred Mann, Smith Township, under test in the Canadian Record of Performance, finished her lactation period recently with a production amounting to 15,284 lbs. milk testing (average) 3.43% fat.

The four-year-old heifer, Rowancroft Alcartra, bred by Daniel Murphy, Lindsay, Ont., and now owned by Fred Ormiston, Brooklin, Ont., has just finished her last lactation period in the 305 day division of the R.O.P. with a production totalling 16,403 lbs. milk containing 706.26 lbs. butter, showing an average test of 3.44% fat. This heifer sired by Sir Bloomfield Alcatra, was milked twice daily for the full lactation period.

NATIONAL HOLSTEIN SALE AVERAGES $137 PER HEAD

TORONTO, April 26 (C.P.).—The usual high standard of cattle put up for sale at the National Holstein sale was maintained at the annual sales here yesterday, George Clemens of Brantford, secretary of the organization, said to-day. Cattle came from Ontario, New Brunswick and Prince Edward Island, and the average price was $137 per head. There were a total of 46 head sold. R. M. Holtby, Port Perry, managed the sale.

$200,000 BLAZE
CLEVELAND, April 26 (AP)—A five-alarm fire fought by 21 downtown fire companies roared through a five-storey brick building, occupied by the Mutual Drug Company, in the wholesale district early today and destroyed the structure.

Fire Chief James E. Granger estimated the loss at $200,000 and said the arson squad has started an inquiry.

In a new parliamentary bill being at present discussed by the Japanese Diet for the prevention of illegal competition, it is an offence, punishable by heavy penalty, to use derogatory remarks regarding the products of other competition.

3RD P.W.C. DRAGOONS
All ranks, headquarters and C. Squadron are requested to Parade in the Armouries at 7.30 p.m., Thursday, April 26.
(Signed) C. H. STUART, Lieut.-Col. Commanding Officer.
2d-98-4978

DANCE TONIGHT
● MAYFAIR ●
ALWAYS A GOOD TIME AT THE MAYFAIR.
JOHNNY THOMAS AND HIS ORCHESTRA
Admission 10c Ladies Free
DANCE 5c

DANCE TONIGHT
THURSDAY, APRIL 26TH — 8.30 P.M.
MOOSE HALL (Near Post Office)
ADMISSION - 25 CENTS PER COUPLE — 15 CENTS SINGLE
COME! HAVE ANOTHER GOOD TIME WITH J. BLACK'S MELODY-MAKERS.

"THE MIKADO"
An Evening of Delightful Music is arranged for those who attend the CONCERT given by ST. PAUL'S SUNDAY SCHOOL ORCHESTRA, in the Sunday School Auditorium, TO-MORROW (FRIDAY), APRIL 27th, at 8 p.m. The Orchestra will be assisted by the Men's Association and the Choir, who will appear in Costume, and provide the Attractive Musical Numbers and Scenes from "THE MIKADO." ADMISSION 25c

Magistrate's Court

Two local girls, who both gave their ages as 19, pleaded guilty in Magistrate Langley's Court to-day to vagrancy. Police allege that they had been visiting the apartment of Chinese at 182½ Hunter Street. They were arrested early this morning on Hunter Street by Sergeant Arthur Thomas, and were remanded until Monday for sentence.

Alexina Riendeau, 18, pretty French girl, also faced a charge of vagrancy She pleaded not guilty, and was remanded until Monday for trial. She was arrested by Sergeant Arthur Thomas at 2 o'clock this morning at 182½ Hunter Street.

George F. Brown, of Toronto, one-armed man, arrested in company with the girl, was also charged vagrancy. He entered a not guilty plea, and was remanded for trial. Chief Newhall said it was probable that other charges will be laid against him.

Walter Rodgers Gets Provincial Grader

NORWOOD, April 26 (Examiner Correspondence). — Mr. Walter Rodgers, who has operated the power grader for a number of years over the county road system in the townships of Asphodel, Dummer and Belmont, has recently been appointed operator of the Provincial highway tractor grader on No. 7 highway, his beat being from Peterborough to Marmora village.

The appointment is a popular one, as Mr. Rodgers, through his many years of faithful service to the county has proven him to be a very efficient road man.

Mr. John S. Kidd, Cottesloe, county road patrolman in Dummer for some years, has taken charge of the county grader this week.

CHECKING SILVER HOLDERS
WASHINGTON, April 26.—(AP)—Henry Morgenthau, secretary of the United States treasury, submitted to the Senate Banking committee today a listof silver holders concerning which the treasury has been unable to botain full information. He suggested a 'further inquiry.'

Ford
Hood & Cumming Motors, Ltd.
A SAFE PLACE TO BUY DEPENDABLE USED CARS.
Special Spring Sale
To Make Room for New Models.
A FEW SPECIALS
'33 V-8 DELUXE SEDAN—Dark maroon. Beautiful condition. Like new. Only gone 8,000 miles.
'33 V-8 COUPE—Rumble seat. Black. Very smart looking coupe.
'33 4-CYL. FORD COACH—Black. Previously owned by very careful driver. An outstanding car for the most discriminating purchaser.
'32 CHEVROLET SPECIAL COACH—Dark maroon. Six wire wheels. Free wheeling. Perfect throughout.
'32 V-8 SPORT ROADSTER—This is a smart roadster, with V-8 performance. Try it out.
'32 FORD 4-CYL. COACH—Dark blue. Small mileage. Smooth, economical, roomy, easy riding. Look this one over.
'31 PLYMOUTH SEDAN—Floating power. Free wheeling. Hydraulic brakes. Beautiful condition.
'30 WHIPPET SEDAN—4-Door, 4-cyl. Paint, upholstering, tires and battery in A-1 shape.
'29 FORD FORDOR SEDAN — One of our good ones. Worth looking over.
'29 CHEVROLET COUPE — All overhauled and reconditioned. Reduced. A good buy.
'29 DESOTO SEDAN — Wire wheels. Hydraulic brakes. In nice shape, and priced right.
'28 HUDSON LANDAU SEDAN—Murphy body; round bumpers. This is a good car throughout, and a real buy.
'28 DODGE SEDAN—Wonderful condition. Must be seen to be appreciated.
FALCON KNIGHT SEDAN — Quiet sleeve valve motor. In grand condition. Privately owned. Has had wonderful care.
Chevrolet Sedans and Coaches.
Ford Models T, Touring, Coupe, and Coach.
Maxwell Touring.
'26 STUDEBAKER SEDAN — A real buy for someone.
And others.
Your present car taken as part payment.
Easy Terms. Open Evenings.
A Safe Place to Buy.
PHONE 2468.

DON'T PAY HIGH PRICES FOR FURNITURE

We can furnish your home from cellar to garret with the best Canadian merchandise and
Our Prices Are Lowest
Our Terms Are Easiest
-For-
EVERYTHING THAT IS NEW IN FURNITURE
including medium and high grade Chesterfield Suites, Bedroom Suites, Dining-room Suites, Breakfast Sets, Kitchen Outfits, Carpets, Rugs Beds Bedding Stoves, Baby Carriages, and Washing Machines.
HOME FURNISHING COMPANY
HARRY FLORENCE, Mgr.
204-206 CHARLOTTE
'Phone 1428.
26 Years in the Furniture Business in Peterboro.
t-t-s-tf.

Cutting Corners in Food Costs

Lard or Shortening - - lb. 10c
Creamery Butter - 2 lbs. 49c
Matches - - - 3 pkg. 20c
Potatoes No. 1 Dooley 15 lb. Peck - - - **30c**
$1.50 Bag at the Store
PRINCE EDWARD ISLAND COBBLERS - 2 Pks. 65c

Bake a Cake To-day
FRESH EGGS
Are Cheap
Grade A—Medium. Doz. **16c**
Grade A—Large. Doz. **18c**
SLICED **Bacon - - lb. 25c**

Gordon's Pickles, 2 jars 15c
Corned Beef ....2 tins 25c
Poliflor Wax, 1-lb. tin .39c
Lima Beans ....2 tins 25c
McCormick's Bridge Creams, lb. 15c
Dutch Setts .....2 lbs. 35c
Bananas .....3 lbs. 19c

BOYS!
Do you want a Babe Ruth Baseball Mitt? Buy Quaker Puffed Wheat and Puffed Rice.
Happy Vale SAUER KRAUT
Large tin 5c

Fish for Friday
Fresh Fillet, lb. 15c
Headed and Dressed Pike .....2 lbs. 25c
Salad Shrimps ...2 tins 35c
Dessert Pears, tin 10c
Ginger Snaps, lb. 10c
Schneider's Smoked **Cottage Rolls 20c lb.**
Eagle Brand Milk, tin ..20c (Ask for recipe for making Eagle Shake-up Salad Dressing.)
St. Charles Milk— Baby size ....6 tins 25c Large tins 9c
Week-End Special **2 pkgs. 15c**
Heinz Vinegar, 15c and 25c
Libby's Beans, large tin 10c

HABOCO STORES
"Quality Without Extravagance

A Y.P.A. OF OMEMEE ELECT OFFICERS

Howard Brent is New President—All Saints' Group, Peterboro, Entertained.

OMEMEE, April 26 (Examiner Correspondence)—A.Y.P.A. had as its guests the members of the A. Y. P.A. of All Saints' Church, Peterborough on Monday evening.

W. Stephenson welcomed the visitors and the Rev. Mr. Paterson responded. The following short program was enjoyed: reading by Howard Bent; guitar selection by Clemett Reeds. Games and contests were enjoyed for a half hour after which refreshments were served by the local branch.

After the guests had gone an election of officers was held which resulted in the following: President, Howard Bent; vice president, A. Adams; secretary, L. McQuade; treasurer, Miss C. Clemett; literary convenor, Miss C. McQuade; missionary, Miss M. Jones; musical, Miss M. Lorn; dramatic, W. Stephenson; social, Miss G. Bell; publicity secretary, W. McNevin.

It was decided two one act plays will be presented by the A.Y.P.A. in the basement of the church on May 7.

SMART, SIMPLE FROCKS FULFILL MILADY'S SUMMER NEEDS

Bride Will Find Wool Swagger Suit, Shirtwaist Frocks Useful in Trousseau

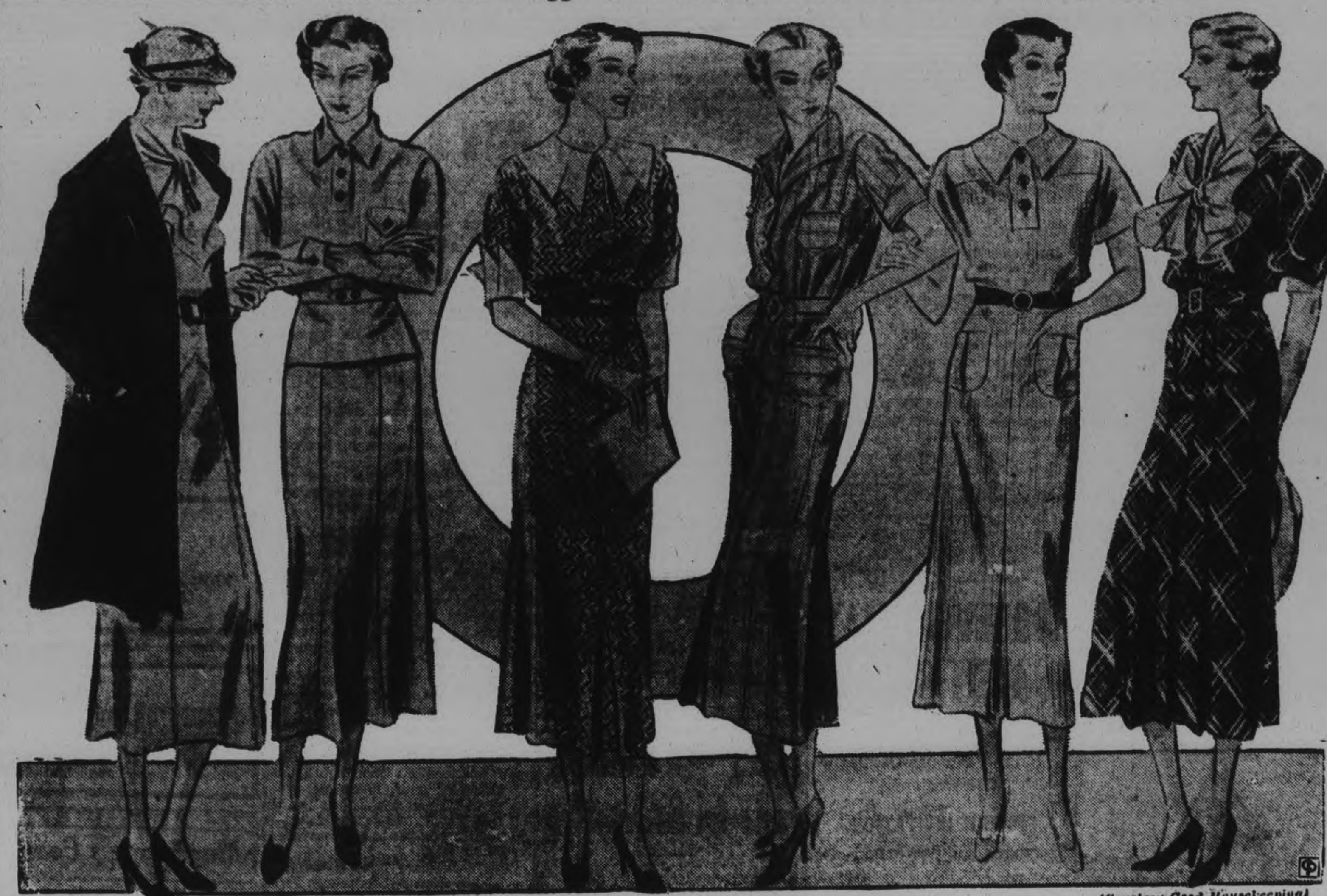

(Courtesy Good Housekeeping)

Left, wool jersey swagger suit; second, lightweight wool shirtwaist frock; third, woven cotton dress; four, striped cotton madras; five, pique shirtwaist model; right, printed drop-stitch batiste.

(Courtesy Good Housekeeping)

For the bride choosing frocks suitable for her wardrobe, for the business girl or the home woman, a practical suit and simple dresses that may be worn at home or business and that will fit into many different situations are needed. And now is the time to choose them, when the stocks are not mauled over by bargain hunters.

The two-color swagger suit, left, combines a frock of French blue with a navy coat. The material is jersey wool with a boucle loop in the surface. A jabot neckline is chic and becoming.

Shirtwaist frocks are trim and smart. The one shown second is angora with tailored effect and button trim. The third model is a woven cotton with white pique collar and cuffs, leather belt and nickel buttons. The design of the print is a herring-bone.

Two shirtwaist frocks for everyday wear are shown next, four and five. The first is a striped cotton madras, gray with maroon, tan with brown, blue with gray; the next a pique in green, maize, orchid or blue, as you choose.

The last model sketched, right, is more dressy and may be worn for visiting. It is a printed drop-stitch batiste with white organdie collar and detachable bow that ties. Notice the pleated skirt and patch pockets.

BE BEAUTIFUL

By GLADYS GLAD

As I told you recently, growing old gracefully is an art, and it certainly is one well worth cultivating. Look at some of our better-known screen luminaries, for instance, Mary Pickford, Gloria Swanson, Billie Dove. These charming women are no longer in their 'teens or twenties. Yet today they do not look like over-painted caricatures of their former selves. They have acquired added charm with the years. And that's because they've learned the art of growing old gracefully. Maturity has increased, rather than decreased, their attractiveness.

Too often, older women commit gross errors in make-up. They are intent upon achieving a sweet sixteen appearance, and do not realize that maturity must forego a good many of the privileges allotted to youth. As a rule, the elderly woman must tone down the vivid make-up that became her so when she was younger. And she should be sparing with her make-up. For a lavish, vivid make-up will not conceal her age, but will accentuate it, emphasizing any hard lines there are in her face.

The skin of maturity is always somewhat darker than the skin of youth. A note of blue creeps into the compexion. And if a natural effect is to be gained, a darker, matching powder must be used, and a rouge with a different basic tint. The lipstick should be applied sparingly always, so that the mouth remains soft looking. And the rouge should be blended lightly on the cheeks, and the edges blurred, so that there are no hard lines of demarcation.

Elderly women can usually use eye cosmetics advantageously, if they are skillful. But they must be careful not to apply them too heavily. It is seldom pleasant to see an older woman with heavily made-up eyes. Mascara should be applied very lightly to the lashes. Eyeshadow should give the lids just a mere suggestion of color. And only a faint, soft tracing with an eyebrow pencil is necessary to darken and accent the brows. Soft browns are usually best for lash and brow darkening for the older woman. A harsh black line above the eyes has a hardening effect on a mature face. Soft browns are far kinder, and tend to make the eyes of maturity softer and much more attractive.

ANSWERS TO QUERIES

Deep Breathing

Norma: Deep breathing is a cure for sluggish circulation. It will bring a natural sparkle to the eyes.

Constipation

Nina: Constipation may be the cause of your sallow skin. Eat plenty of fruits and vegetables, and drink at least 8 or 10 glasses of water daily.

Hands

Maude: An excellent solution for perspiring hands is composed of two drams boric acid, three drams borax, three drams salicylic acid, and three ounces each of glycerine and bay rum.

Superfluous Hair

Muriel: The hair can be permanently removed from your upper lip by skilled manipulaition of the electric needle. The work should be done by an expert only.

Cod Liver Oil

M. Young: Cod liver oil or any of its emulsions are equally effective in building up the body. This nutrient should be taken daily.

EDITOR'S NOTE: To obtain Miss Glad's pamphlets on "The New Figure" and "Beauty Culture" write, care of this paper, enclosing a self-addressed envelope stamped with a three-cent stamp, and ten cents in coin for each, to cover cost of printing and handling.

Your Health

By DR LOGAN CLENDENING

We well may ask, "What are the factors in life which are conducive to the development of functional or nervous diseases?"

Generally speaking, diseases are either hereditary or acquired. It is difficult to determine how much of our traits of character are inherited, and how much acquired by contact with other human beings after birth. The weight of this evidence points to the latter as being the principal actor in the play. We inherit blue eyes, brown hair, body type and weight, bald heads, big noses, and all the other physical characteristics which make people interesting. Our traits of character however, and the stability of our nervous systems, are largely a matter of contact and experience with others.

Granting this to be true, how fortunate is the child born and reared by sensible parents, possessing good control of their nervous systems, and how unfortunate is the child of neurotic, hysterical or highly emotional parents.

Many quite stable persons develop under the latter situation, but the average is against them from the start. Many children emulate their parents, because in the early impressionable years of mimicking others. Such children are figuratively battered about between excess love and unreasonable anger; between fear and bravado; between over-solictous attention and neglect. Even such natural functions as eating sleeping and elimination receive an unnatural and unwarranted attention, and the child is tremendously impressed with the importance of a lost meal, a coated tongue, a scratch on the hand, a failure to respond to a call of nature when the clock strikes nine. Life early becomes very complex and serious, revolving around taboos, fears, dont's, doubts, turmoil and indecision. Is it any wonder such a child develops nervous indigestion when mature?

Then there are other people who, even though their adolescent years were passed under favorable circumstances, develop nervous or emotional tendencies in adult life. Many factors enter into this, but they usually will fall into certain broad classifications—economic, domestic, thwarted ambition, organic disease.

The present economic disaster has brought to physicians thousands of men and women who previously always had been considered physically able and emotionally sound. The symptoms very tremendously—headache, dizziness, backache, indigestion, loss of appetite and weight, weakness, anemia, insomnia, mental depression are the common ones.

Incompatible domestic relations probably still heads the list, particularly with women. Books could be written about this subject and still not cover all the causes that are advanced as reasons why men and women fail to live together in peace and harmony. Back of it all is a fundamental reason—ignorance of the laws of physiology. Add to this selfishness, bad temper, jealousy, idleness, illness, perversions and other similar human frailties, and the picture is practically complete.

Warkworth

Mr. and Mrs. Harry Armstrong of Toronto, spent the week-end with Mr. James A. Armstrong.

Miss Janet Dick, R. N., of Toronto, spent the week-end with her parents, Mr. and Mrs. John Dick.

Miss Opal Hawkey, R. N., of Toronto, spent the week-end with her parents, Mr. and Mrs. W. R. Hawkey.

Miss Mary Gorman returned Saturday after spending two weeks with friends in Toronto.

Mr. and Mrs. Joseph Greenly and sons, Elwood and Gerald, visited relatives in Peterborough on Sunday.

Miss Clara Richards of Toronto, spent the week-end with her mother, Mrs. Clara Richards.

Mr. and Mrs. H. B. Wilson of Hastings, visited her parents, Mr. and Mrs. W. J. Baker, on Sunday.

Mr. and Mrs. Blake Haig of Campbellford, were guests of her parents, Mr. and Mrs. William Grills, Sunday.

Mr. and Mrs. George McKee and family, visited relatives in Peterborough on Sunday.

Dr. C. C. Armstrong and Alex. Armstrong visited relatives in Campbellford.

Mr. and Mrs. James F. Dingman, and Peter, were guests of Mr. and Mrs. William Phillips, Grafton, on Sunday.

Mr. John Beatty, Sr., returned on Sunday after spending a week with his sister, Mrs. John Elder, Roseneath.

Mr. and Mrs. C. A. Thompson of Cobourg, visited Mr. and Mrs. W. V. Drewery and his parents, Mr. and Mrs. J. E. Thompson, Sunday.

Mr. Gerald Smale of Toronto, spent the week-end with his parents, Mr. and Mrs. A. M. Smale.

Mr. Kent Buchanan of Toronto, spent the week-end with his parents, Mr. and Mrs. B. Buchanan.

Mr. and Mrs. L. B. Glover of Campbellford, visited his mother, Mrs. William Glover, Sunday.

Miss Annie McKenzie, Peterborough, spent Sunday with her parents Mr. and Mrs. William McKenzie.

Mount Pleasant

Miss Annie Graham left on Monday for Guelph, where she will attend a two weeks short course. Miss Graham was the successful student at the judging competitions in Household Science held at Newcastle last year, winning the $25.00 scholarship donated by the East Durham Womens Institute. Miss Ruth Tully was high girl, but Miss Tully was the winner of the trip to Guelph the previous year and therefore was not eligible for it again this year, Miss Graham coming second.

Miss Grace Lewis of Ida entertained about 50 of her friends and neighbors on the occasion of her 19th birthday, on Wednesday.

The evening took the form of a hard times party, and the costumes certainly looked the depression.

Games and contests were enjoyed throughout the evening and 23 prizes were distributed, as follows: Ladies' costumes: Rowena Veals, Mrs. H. Gillis; gents' costume, John White, Harry McGee; girls' costume, Jean Dainard, Doreen McGee; boys' costume, Morris McGee, John Stope, gents' patching contest, Harry Gillis, Clifford Veals; euchre, ladies, Mrs. W. Walker, Mrs. F. Fallis; euchre, gents, Stanley Roberts, Ed. Dainard, drawing contest, Mrs. H. Gillis, Leonard Moncrief; jig saw prizes, Harry Gillis, Rowena Veals, Clifford Veals; drawing, Ronald Gillis, Grace Gillis; jig saw, Lenore Moncrief, Ivan Veals.

Many beautiful gifts were presented to Miss Lewis.

Mr. and Mrs. Gordon Ruth and Mrs. Robert Ruth visited the latters sister, Mrs. Martha Lowes, who is ill at her home in East Emily.

Mr. and Mrs. Hiram G. Best and family have moved from their home in the village into the house occupied by Mr. Bests mother, the late Mrs. Thomas Best, and which is situated beside the chopping mill in connection with Mr. Best's business.

Mr. and Mrs. Garnet Shield motored to Peterborough on Tuesday.

Mr. and Mrs. M. Handley visited friends in Omemee on Saturday.

Mrs. H. Jamieson was hostess to the members of the W.A. of the United Church, at her home for the April meeting, on Thursday afternoon.

Mr. and Mrs. Bruce Scott, Smith, were visitors at the home of Mr. and Mrs. Ira Lowe on Sunday.

Mrs. D. Smith of Springville spent a few days with her daughter, Mrs. Gordon Ruth, this week.

Mr. and Mrs. Garnet Shield visited friends in Omemee on Tuesday.

Mr. and Mrs. J. Handley were guests at the home of Mr. and Mrs. Cecil Finley, Emily, on Sunday.

Miss Mabel Eggleston, Cavan, spent Sunday evening at her home here.

Mrs. Shield of Peterborough, is visiting her daughter, Mrs. James Fee, this week.

As *Absorbent* as Hospital Cotton

Hospital cotton is designed for high absorbency. So is Eddy's White Swan Tissue. How downy-soft it is—and how pure and safe! In 750-sheet rolls, sterilized, dustproof wrapped—and economical. In recess size also. Sold everywhere.

THE E. B. EDDY CO. LIMITED
Toronto Branch--73-75 Wellington St. W.

This Girl Knows..

YOU CAN DEPEND ON NR IT'S ALL-VEGETABLE ..SAFE!

Bright Eyes... No Bad Skin

She learned long ago how often dull eyes, pimply skin, nervousness and lack of pep come from bowel sluggishness and constipation. Now NR (Nature's Remedy) is her secret of sparkling loveliness and vital health. No more ineffective partial relief for her—all-vegetable NR Tablets give thorough cleansing, gently stimulating the entire bowel. Millions take NR for thorough, effective relief from constipation and biliousness. Get a 25c box. Made in Canada. All druggists'. Pleasant—safe—and not habit-forming.

NR TO-NIGHT

"TUMS" Quick relief for acid indigestion, heartburn. Only 10c.

"Maple Leaf" Radio Programme (Donald Heins and Ernest Seitz) is broadcast every Sunday evening over Stations CFRB, Toronto; CKPC, Brantford; CRCO, Ottawa; 5.15 to 5.45, Eastern Standard Time.

BACON

• FRESHNESS ENSURED BY DATING

CANADA PACKERS LIMITED
Producers of

MAPLE LEAF BACON

PLANTS AT: PETERBOROUGH, TORONTO, MONTREAL, HULL AND WINNIPEG

CP-74

S. & A. Shoe Stores

LIMITED

A CHAIN OF SUPER-VALUE SHOE STORES
Shoes to Fit and Satisfy Every Member of the Family AT POPULAR PRICES

Specials for Friday and Saturday

Men's good quality Black Calf Blucher Oxfords in plain or brogue patterns. Leather or rubber heels 3.49

A clearing line of CHILDREN'S SLIPPERS — Sizes 5½-10½ and 11-2............ 59c

A few discontinued lines of Shoes, featuring Pumps, Ties and Straps. Colors: black and brown .. 2.19

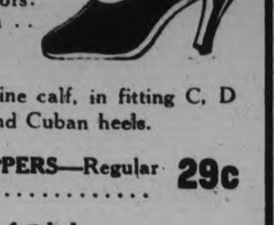

Constructed of fine calf, in fitting C, D and E. Spike and Cuban heels.

WOMEN'S SLIPPERS—Regular 39c for 29c

Satisfaction Guaranteed or Money Cheerfully Refunded

S. & A. SHOES STORES, Ltd. - - 330 George St.
Gordon A. Curling, Acting Manager

ARTHRITIS

"RUMACAPS RELIEVED MY ARTHRITIS," says one user. Pain and swelling disappears.

McDermid & Jury, Druggists

RUMACAPS

Moore's House Paint On Sale AT COLEMAN BROTHERS - -

Moore's is a better line of paint we are offering at no increase in prices, although paint is due for a rise before long. It will pay you to paint with Moore's this Spring. Just try it, and you'll be surprised how far a little of it goes. Moore's paint always gives satisfaction wherever used.

MOORE'S THE BEST PAINT VALUE

For Real Economy—lasting beauty and protection you cannot beat Moore's House paint. Your job will require less paint, it will last longer and look better. No better paint is made.

GAL. $4.25 QUART $1.15

Usually so-called "cheap paints" are costly in the end. For best results, employ a good painter and use Moore's Paints.

A Sanitary SANI-FLAT

The ideal flat paint for walls and ceilings of bedrooms, living rooms, etc. This is a practical and attractive finish. Comes in many beautiful art shades. ....

Gal. $4; Qt. 1.10

For Kitchen and Bathroom

For Kitchen and Bathroom MOORE'S INTERIOR GLOSS. Beautiful new pastel shades in easy working enamel paint. See these lovely colors and discover how very reasonably your home may be beautified.

PINT 65c
QUART $1.15
½ GALLON $2.20
GALLON $4.25

RELIABLE VALUES IN LOWER PRICED PAINTS

If you want a low priced paint we recommend these as at least the equal of anything on the market at similar prices.

SUPERIOR HOUSE PAINT GAL. $2.19 QUART 69c

For exterior and interior use. Twelve colors and white to choose from. Also floor paint and varnish stain at the same prices.

SERVICE PAINT—For rough surfaces. Light gray, brown, moss green, red .... GAL $1.50

MOORE'S PORCH PAINT — In 6 colors. Made for hard wear. Qts $1.15

SPECIAL 4T5 FLOOR AND TRIM VARNISH — Regular price $1.10. This sale only. .... Qts. 79c

Special Value "EMPIRE" PORCH PAINT— Gray only. ...... Qts. 79c

IT PAYS TO PAINT AND REPAIR—Consult us for best values and sound advice on inside and outside painting. We know paint.

COLEMAN BROS. 445 GEORGE ST. 'PHONE 617

NEIGHBORLY NOTES

Please Phone Items to 1600 or 1601

Master Donald Perks, thirteen-year-old son of Mr. and Mrs. S. H. Perks, Sophia Street, was successful in winning second prize (silver medal and certificate) in the "open to the province" section (boys' solo class, any age) at the Peel County Musical Festival held at Brampton last week. Donald received 84 marks, the second highest marks given for vocal solos in the whole festival. The competition was very keen, and the test piece was Mendelssohn's "O for the Wings of a Dove" (Schirmer). The adjudicators were Dr. Harvey Robb and Mr. D'Alton McLaughlin, both of Toronto. Mr. McLaughlin remarked to the audience that "Donald is a very musical and talented young lad." His mother has been teaching him for the past fifteen months. Beside the medal, Donald is holder of three certificates for Singing, two for Piano and one for Theory.

* * *

At the regular weekly euchre party, held last evening in the parish hall of the Sacred Heart Church under the auspices of St. Anthony's Society, twenty-seven tables of cards were played. Prizes were won by Mrs. C. McKane (three prizes), Mr. M. McGill, Mrs. M. English, Mr. M. J. Mowry and Mrs. Kirkcaldy (two prizes each), and the following received one prize each: Mrs. E. Martin, Mrs. S. Ferguson, Messrs. Corbin, H. Gordon, H. O'Rourke and Chas. McGill.

* * *

Mr. Homer Borland has a birthday anniversary to-day.

* * *

Messrs. Stanley and William Sheridan of Buffalo, N.Y., were guests at the wedding of their sister, Miss Mary Stella Sheridan, whose marriage to Mr. Wilfred Jones of Peterborough took place recently in Marmora.

* * *

A very enjoyable and successful tea and sale of home-made cooking was held yesterday afternoon at the home of Mrs. Leslie Groombridge, of 476 Aylmer Street, under the auspices of the Evening Branch of the W.A. of St. John's Church. The rooms were prettily decorated with spring flowers and pussy willows. The guests were received by the hostess, who is president of the Branch, assisted by Mrs. A. Hayter, and were ushered into the tea-room by Mrs. Wheeler and Mrs. George Wesley. The tea table was lovely with a handsome lace cloth and a beautiful bouquet of mauve and yellow tulips and daffodils in a silver basket on a mirror plateau, flanked on either side by silver candelabra, holding yellow candles. Tea was poured by Mrs. McKee, and assistants were Mesdames J. Bell, Boyer, J. Craig, J. Collis and Miss Alma Foote. Miss Florence Corcoran was in charge of the refreshments. Mrs. Franks was in charge of a prettily arranged table of home-made cooking, where many tooth-some delicacies were soon disposed of. A substantial amount was raised for the Branch.

* * *

Mrs. Frank Kunst of Niagara Falls, Ontario, is spending the week with her parents, Mr. and Mrs. W. McLaren, Chamberlain Street.

* * *

Under the auspices of Troop No. 6, Boy Scouts, a card party (euchre) will be held at Columbus Hall to-night.

* * *

Mr. Fred Hall of Patterson Street motored to Toronto this morning to spend a few days at the Royal York Hotel, attending the convention of the Colorado Beetle and Corn Borer Association.

* * *

It is interesting to note that two former citizens of Peterborough figure in the news to-day. Members of the Senate Committee appointed yesterday to study Tourist Traffic in Canada are Senator W. A. Buchanan of Lethbridge, Alberta, and Senator R. F. Green of Nelson, B.C. The latter is a cousin of Mr. W. Green, secretary of the Oddfellows' Temple.

* * *

Under auspices of the Queen Mary Home and School Association, a tea will be held to-morrow afternoon.

* * *

Mr. and Mrs. Evans Blewett of Smith Township have their twenty-third wedding anniversary to-day.

* * *

Prior to the wedding of Miss Mary Sheridan of Marmora and Mr. Wilfred Jones of Peterborough, a shower was tendered by about eighty friends and neighbors, at the home of the bride's parents. The young people received many handsome and useful gifts.

* * *

Among the many cards asking hand-writing delineations received by Blanche Draper through the Walter Lowney Company of Montreal, is one from a Chinese resident of Hong Kong, South China. Up to date, Mrs. Draper has completed 5,650 of these delineations.

* * *

Mrs. J. Marsh of Homewood avenue is lending her home tomorrow for a Talent tea to be held by Mrs. Marsh and Mrs. W. A. Cochrane, who are members of the Ladies' Aid Society of St. Paul's Presbyterian Church.

* * *

A jolly dance under the auspices of the F. and G. Markets was held in the Canadian Legion Hall last evening and attended by several hundred people. Excellent music for dancing was rendedred by Minicola's Master Musicians with their eight-piece orchestra. Mr. Bert Jones and Mr. Frank Ballantyne made capable floor managers and kept everything running. Loudly-applauded novelty numbers included some of Miss Rosaline Clancy's expert and very snappy tap dancing and tuneful piano and guitar music by the Misses Dorothy Whatley and Helen Ludbrook. The committee in charge of arrangements included M. Thompson, Donnie McDonald, Vera McInroy, Cliff Shea, Keith Armstrong and Clayton Telford. A variety of modern and oldtime dance was enjoyed. Among those present were: Mr. and Mrs. J. W. Geraghty, Mr. and Mrs. H. Kennedy, Mr. and Mrs. P. S. Jackson, Mr. and Mrs. J. R. Stuart, Mr. and Mrs. C. Gilders, Mr. and Mrs. F. Gilders, Mr. and Mrs. G. Hill, Mr. and Mrs. A. Hill, Mr. and Mrs. Keith Armstrong, Mr. and Mrs. Lloyd Gilmour, Mr. and Mrs. Alex Roseborough, Mr. and Mrs. B. Austin, Mrs. W. Lundy; the Misses May Simmonds, Dolly Parnell, Margaret Heffernan, Reta Cummings, Gertrude McDonnell, Jean Clancy, Lillian Hayes, Mary Murney, Lily Barton, Bessie Chandler, Hazel Kearney, Fay Kearne, M. Patoine, Molly Mills, Margaret Forbes, Jean Jewell, Thelma O'Toole, Edna Kennedy, Gwen Fluke, Thelma Buller, Mary Kingsbury, Myrtle Gilman, Leola Roseborough, Ivette Delorme, Phyliss Rome, Kay Peters, Madlyne Peters, Vivian Heffernan, Anna McCormick, Merle Bowen, Hazel Wilson, Leona Wright, Margaret Coursey, Cora Dickson, Louise Thompson, Beatrice Gash, Dorothy Whatley, Helen Ludbrook, Madge Jopling, Rosaline Clancy, Helen Seymour, Helen McInroy, Marjorie McInroy, Elsie Chattan, Lillian Hayes, and Messrs. J. D. Fitzpatrick, Sam Patte, Ralph Jopling, Gordon Butler, Clifford Shea, Ken O'Toole, William Collins, Eric Dinesen, Thomas Cupoe, H. R. Lancaster, J. Grisdale, Little, Leo O'Rourke, Harry Hughey, D. McEwen, P. Killen, W. Lundy, Al. Harper, Harold Dawson, Harold Jackson, Don Telford, Elmer Mitchell, Earl Gilman, Jack Smith, Orville Roseborough, Don McIlwain, Ed. Cairns, Cy Thompson, Johan, Ab. Poolman, Frank Spencely, George Houle, Alex Kennedy, Laverne La Rue, W. Mortlock, Heffernan, Clare Theobald, Jerry FitzGerald, Charlie Barton, Harold Johnston, J. Burnham, Tommy Wallace, Jack Wilson, G. Livingston, H. Menzies, J. E. Cullen.

QUALITY—QUANTITY
Interlake
PURE—SOFT
ABSORBENT
3 Rolls - 2100 Sheets - 25c.
MADE IN CANADA
Interlake
Toilet Tissue

JUST AMONG US GIRLS

Just Between Us Women

A daily chat with Examiner neighbors conducted by Anne Wilcox

PATE DE FOIE GRAS, WHAT IT IS AND ALSO MOCK PATE DE FOIE GRAS

Pate de foie gras is idiomatic because it does not stand literally for what it is. It signifies a patty (paste) of goose liver although it does not actually state that when given word for word translation. Pate means a paste or a pie, foie means liver, and gras means fat in the sense of rich or greasy, de simply signifies of or of the. Literally pate de foie gras is a paste or pie of fat liver. The fact that goose is oie in French and in foie (liver) is found the word oie (goose), gives rise to the significance of goose liver and very naturally.

* * * * * * *

Genuine pate de foie gras is made from goose liver. However a pate of liver from chicken, turkey or any fowl can be so similar to the genuine pate de foie gras that it would take an epicure to distinguish the difference. It is not a literal prevarication to say pate de foie gras of a pate made from other livers, as named. If goose liver is combined with other liver it is just as much pate de foie gras as is a chicken salad in which veal is in part substituted for the meat of the fowl.

* * * * * * *

MOCK PATE DE FOIE GRAS

When the liver of animals is used in the making of foie gras, it is called mock pate de foie gras. This can be delicious, and mistakable for the genuine when used in sandwiches and in some of the preparations calling for pate de foie gras. Calves liver should be used, and it is quite possible to mix successfully the pounded paste of calves liver with goose or other livers of fowl in the making of the foie gras. It should be remembered, however, that genuine pate de foie gras calls for nothing but livers from geese. It is not a homemade preparation, but one which comes ready to use. As it can be combined with other things and only a little need be used with other ingredients, it can be included without extravagance in home menus.

* * * * * * *

To understand the literal and free translation of the term pate de foie gras is enlightening and of interest to all those who which to comprehend the niceties of culinary nomenclature. It is in response to questions about the term by such readers, that I have written so fully. Later I will give recipes for mock pate de foie gras, and some ways of serving the genuine or its substitute.

ORANGE AND BLACK

GUELPH, Ont., April 26 (C.P.)—Ontario's license markers for 1935 will be orange and black, it was announced to-day at the Ontario Reformatory, where the plates are manufactured. The color scheme with black letter on an orange, is strikingly different than used in the past several years. About six thousand daily are being turned out, but it will take five months to fill the provinces' requirements.

S.S. Convention Is Held Lindsay Hall

LINDSAY, April 26. — With delegates present from Rice Lake to Sunderland and north to Coboconk, the annual convention of the Victoria Deanery Sunday School Teachers' Association of the Church of England was held in the Marsh Memorial Hall. Rev. Canon W. Simpson of Millbrook presided, and the speakers included: Rev Rural Dean A. T. Weir of Omemee, Rev. C. H. Marsh, D.D., of Lindsay, Rev R. G. Shires, M.A., B.D., of St. Jude's Church, Toronto, Rev. Dr. Hiltz, general secretary of the G.B.R.E., Toronto, Rev C. A. Moulton, L.Th., B.A., of St. Edmund's Church, Toronto, and Miss Isabell Conolly of Peterborough.

Portugal considers its shipments of wine to the United States an encouraging item of new business.

CONTRACT BRIDGE

WRITTEN FOR CENTRAL PRESS

By E. V. SHEPARD

BLIND LEADS AGAINST TRUMP MAKES

Possibly against popular belief, trump makes are much more difficult to play than no trumps, both for the declarer and for the defenders. There are more chances for the declarer to choose the wrong method of play than at no trumps. Also there are more chances for the defenders to make bad opening leads than there are at no trumps.

Recent very elaborate investigations concerning trump leads proved to me how bad leads in common use really are. A business man would be considered a fool if he mismanaged his business so that he constantly incurred needless losses, running from 16 to 2 per cent., but that is just what bridge players have been doing since the game commenced. These losses will be reduced greatly by adhering to the following table of leads whenever possible.

Relative Efficiencies of Blind Leads

Except from sequences headed by ace, lead the highest card. Lead the K from A-K with more than 2 cards in suit, lead the ace from A-K without lower cards.

1. Solid suits (A-K, A-K-Q, A-K-Q-J, without small cards added).
2. Suits of any length exceeding 4 cards, when headed by A-K-Q.
3. Truncated suits (solid sequences, K-Q-J, Q-J-10, Q-J-10-9, J-10-9-8).
4. Sequences of 3 or more cards (K-Q-J-X, Q-J-10--9-X, 10-9-8-X).
5. Sequenced honors in long suit (K-Q-X-X-X, Q-J-X-X-X, J-10-X-X-X-X).
6. Intermediate sequences (10-8-7-6-2).
7. Fourth best leads.

In case partner has made an opening bid of no trump, showing generally distributed strength, disregard ordinary rules against showing opening suits headed by single honors or tenaces (gaps between honors, as A-Q, K-J, A-Q-J, A-J-10, etc.) and lead your longest and strongest suit, to weaken the declarer as much as possible, by forcing him to use his trumps to ruff your strong suits. When partner has bid no trumps, and he has been overcalled by a suit make, above all things he wants to know where you are strongest. Never lead a short trying for a ruff. The original bidder of no trumps cannot afford to wreck his hand to allow you to ruff. He wants to force trumps from the declarer, to put the hand upon a no-trump basis, if possible.

Bad Suits to Open

The two worst suits to open are those headed by tenaces (A-K-Q-J, A-J or others having gaps between honors), and suits headed by either ace or K, without the next lower honor. Unless the suit contains more than 4 cards, the following suits are poor choices from which to make blind leads: K-Q-10, K-Q, Q-J-9, Q-J and J-10.

You must lead some suit, of course. Bad suits to open are defensive in character, rather than offensive, that is why they make poor suits to open.

SINGLE MEN OFF RELIEF

FORT ERIE, Apr. 26 (CP)—Fort Erie Council to-day ruled all single men will be taken off relief lists here on May 1.

Council, unable to reach a decision in regard to the practicability of a municipal garden here this Spring, decided to leave the matter in the hands of a committee composed of Reeve George Broadley, Councillors William Duncan and Frank Hapgood.

100 Per Cent. QUALITY
PAINT SALE
UNCONDITIONALLY GUARANTEED IF USED ACCORDING TO DIRECTIONS
ONE THOUSAND CANS
Pints - 39c Quarts - 69c Gallons 2.50
SALE STARTS FRIDAY AT 9 a.m.
SIXTEEN BEST COLORS. INTERIOR, EXTERIOR, INCLUDING INSIDE AND OUTSIDE WHITE AND IVORY, BLACK.
BUY AT THIS SALE—SAVE 50 PER CENT ON YOUR SPRING PAINT JOB.
NOTE—In our fifteen years experience in selling high grade Paint we have never been able to offer a value comparable in any way to the high quality and low price we are offering you in this sale.
232 Charlotte McCLENNAN'S 'Phone 16 FREE DELIVERY
Second Door From Aylmer Street

FASHION SERVICE

MATRON CHIC

Whether you want a dress for spring or summer, heres' a delightful pattern. All you will have to decide is simply the material. Short sleeves are preferable for summer. The French vest cuts the bodice breadth and aids length in a smart way. Bias tucks slim the hips. Crepe silk in plain or print, necktie silks, pastel tub silks, handkerchief linen prints, striped seersucker, etc., are lovely materials for this easily-made model.

Pattern No. 2626 cuts in sizes 36, 38, 40, 32, 44, 48, and 50 inches bust. Size 36 requires 4 yards of 39-inch material with ½ yard of 35-inch contrasting.

Order Fashion Department. Price of pattern 15 cents. Spring Pattern Book, 10 cents. Send stamps or coin (coin is preferred).

The Examiner:
Please order for me—
Pattern Number .....
Size .....
My Name .....
Address .....
.....
I enclose 15c in payment.
Allow five days for return

East Emily

Mr. and Mrs. Isaac Guthrie's little son Earle was rushed to Nicholls Hospital on Saturday evening and immediately operated on for appendicitis.

Miss Ida Switzer has returned home after spending the past week visiting with her sister, Mrs. L. Jones of Port McNichol.

Miss Margaret Hamilton spent the week-end at her home near Cameron.

Mrs. C. E. Mitchell and Miss Freda Moncrief spent the week-end with relatives in Toronto and Dunnville.

Mrs. Susan McCarrell has gone to Walkerville where she was called owing to the illness of her sister.

Mr. and Mrs. Edmund Jones of Midland called on relatives here on Saturday.

Mr. and Mrs. Alvin Drain of Clarina spent Sunday at the home of the latter's brother, Mr. Eugene Switzer.

Mr. and Mrs. Wilbert Clark and son Alton attended the funeral of Mrs. Clark's father, the late Mr. Webster of Otonabee on Friday.

Mrs. Martha Lowes has been confined to her bed through illness.

CAVAN

Mother's Day service will be held in Cavan United Church on Sunday afternoon, May 6 at 2.30. The Rev. Mr. Sutcliffe of Peterborough will be the special speaker and will also sing.

Mrs. C. Carr has returned after spending a few days with friends in Peterborough and Bridgenorth.

The Rev. F. and Mrs. Carpenter and son Lorne of Trafalgar were dinner guests of Mr. and Mrs. C. Carr on Tuesday.

A group from St. Andrew's Church, Millbrook presented a fine Seth Parker concert in Cavan United Church on Tuesday evening under the auspices of the Cavan W.M.S. to an appreciative audience.

Mr. Milton Carr had the misfortune to have two fingers of his right hand badly crushed when working on the C.P.R. in Peterborough on Monday.

Mr. Frank Arnott, Toronto, spent the week-end with G. E. Staples at his home in Cavan.

Mrs. E. Syer visited her sister, Mrs. M. Syer, Millbrook at the week-end.

There has been very little done on the land in this vicinity. A few have been ploughing on the higher lighter ground.

WILSON ENTRY REFUSED

LONDON, April 26. —(AP)— The Ladies' Golf Union today declined to accept the entry of Enid Wilson, defending titleholder for the British Women's Golf championship beginning at the Royal Porthcawl links May 11. No reason was given.

WALKS 49 MILES AT 66.

WILMINGTON, N.C., April 26.—(C.P.).—E. A. Mauleby, former Judge of Columbus County Recorder's Court, celebrated his 66th birthday by walking 49 miles from his home in Whiteville to Wilmington. The hike has been an annual affair since 1927. He made it in 14¼ hours.

LADIES'
COAT SPECIAL
COATS WORTH UP TO $15 FOR
$7.98
Newest Fabrics and Styles; all fully lined. Sizes 14 to 44
Come Early
as you'll be fortunate to get one of these Bargains while they last.
BLACK'S
Corner GEORGE AND KING
Phone 2029

SMART HEADS
WILL LOOK DIFFERENT THIS SEASON
Come in and consult with us about the style that best becomes you.
PERMANENTS
$5.00
PHONE 1182
MADAME MERRIAM-

BUEHLER BROTHERS
387 George Fri. Specials 'Phone 3680
BLUE RIBBON BEEF
WING STEAKS
21c lb
LEAN
Minced Steak 3 lbs 29c
Sliced Bologna - 12½c
Sliced Pork Liver 10c
Lean Lamb Chops - 20c
Beef Cuttings 3 lbs. 29c
Old Cheese - - - 21c
PEAMEAL BACK
Bacon, piece 23c
Rib Boil 7c lb.
Porterhouse STEAKS—lb. .. 23c
50c Meat Orders Delivered Free.
Veal Cutlets 21c lb.

SPECIAL VALUES
IN GENUINE
ENGLISH CHINA
INCLUDING
TEA CUPS AND SAUCERS
of such well-known makes as Aynsley, Royal Albert, Royal Staffordshire, Tuscan, Royal York, Westwood and Royal Windsor.
And prices drastically reduced to
49c 59c 69c
WEDGWOODS
SUGAR AND CREAM SETS
49c a Set
ODD PLATES, Hand Painted, each .. 49c
SCHNEIDER'S
Jewellers and Watch Makers
367 GEORE. PHONE 540

Visit Our Thrift Shop
An Early Showing of Sport Shoes
Ladies' Sport Oxfords
Choice of brown and elk or black and white. Low heels. Rubber soles and heels. Good widths and sizes 2.95
SPECIAL SPORT OXFORDS FOR GROWING GIRLS—Leather uppers, crepe rubber soles, brown and elk. All sizes 3 to 7... 2.25
Children's Sandals
Children's Smoked Elk Sandals, rubber soles and heels. Very specially priced. Children's sizes 5 to misses' 2 ..... 89c
Men's Sport Scampers or Camp Shoes
Brown and elk and all brown. Rubber soles. Sizes 6 to 10. 1.95 and 2.25
Boys' Brown and Elk Oxfords — Sizes 1 to 5 .... 1.95
Youths' and Boys' All Brown — 11 to 13 and 1 to 5.. 1.25
LILLOW-WALKWELL
PETERBOROUGH'S LEADING SHOE STORE
378 George St.

Too Much "Party" Last Night

YET—*This Morning No "Acid Headache"—No Upset Stomach*

Scientists say this is the QUICKEST, SUREST and EASIEST way to combat FEELING THE EFFECTS of over-indulgence—the most powerful acid neutralizer known to science. *Just do this:*

TAKE—2 tablespoonfuls of Phillips' Milk of Magnesia in a glass of water BEFORE bed. In the morning take 2 more tablespoonfuls with the juice of a WHOLE ORANGE. That's all! You'll feel great!

Or take the equivalent amount of Phillips' Milk of Magnesia tablets. Each tablet is equal to a teaspoonful of the liquid.

Get genuine Phillips' Milk of Magnesia in the familiar liquid form, or the new, marvelously convenient tablets. Be sure it's PHILLIPS'... the kind doctors endorse.

NOW IN TABLET OR LIQUID FORM
25c and 50c Sizes
MADE IN CANADA

ADVERTISING HAS MADE TRADE MARK

Newspaper Advertising Aided C.C.M. in Staging Early Comeback.

TORONTO, April 26.—At the April meeting of the Board of Directors of the Canada Cycle and Motor Company, Limited, it was reported that the business for the first quarer of 1934 showed a substantial increase over the corresponding period of 1933. Since the beginning of this year the plant of the company at Weston, Ont., has been showing increasing activity, and the staff of employees has been gradually enlarged.

"Through the depression our company did not suffer as much as might have been expected," said J. W. Gibson, the vice-president, "and there is no doubt that our resistance to the depression and our early comeback have been greatly helped by the fact that we have been pursuing for many years a liberal policy of newspaper advertising."

"What has been the net result of your many years' advertising?" was asked of Mr. Gibson. He paused thoughtfully for a minute or two and then said: "I think it can be truthfully said that our C.C.M trade mark is to-day worth more than our plant and equipment. If we lost our plant we could erect another building and install more machinery, but it would take the expenditure of much money and a long period o ftime to build up a trade name equal in value to that of C.C.M.

"In addition to manufacturing bicycles the Canada Cycle and Motor Company, Limited, has been equally successful in using newspaper advertising to promote the sale of C.C.M. skates, bike-wagons and joycycles. In each case the letters 'C.C.M.' have enabled us to develop a substantial volume of business.

"That, I think, is what advertising has done for C.C.M.," concluded Mr. Gibson.

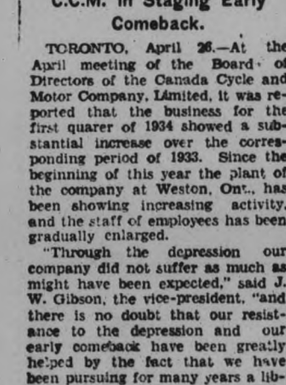

for Baby's Comfort

There is nothing better for body rub after baby's bath. Keeps his tender skin smooth, free from dryness, chafing and chapping. Use it, too, each time you change his diaper, to soothe inflamed buttocks; on his scalp to correct "cradle-cap"; in his nostrils to ward off sniffles. Absolutely pure, harmless to the most tender skin.

BE SURE YOU GET THE GENUINE
LOOK FOR THE TRADEMARK
VASELINE WHEN YOU BUY.

If you don't see it you are not getting the genuine product of Chesebrough Mfg. Co., Cons'd., 5520 Chabot Avenue, Montreal.

WORK OF THE Y.W.C.A. TOLD IN PITHY TALY BY SECRETARY

Good Proram Provided at April Meeting of Women's Temperance Association.

PLAN MAY 3RD CONCLAVE.

The W.C.T.U. held their April meeting yesterday afternoon in the Y.W.C.A. green-room, with a splendid attendance. Mrs. J. H. Rowe, the president, occupied the chair and was in charge of the excellent program arranged for the day. A devotional period opened the meeting, and consisted of a Scripture reading from the 37th Psalm by Mrs. W. H. Cunningham, a nymn, and prayer was offered by Mrs. F. Kerr.

"Travellers' Aid Work" proved an interesting subject for the day's study and prayer. "The Emigrants' Prayer" was a short responsive service which was effectively carried out, with Mrs. Rowe as leader, and several of the members taking part.

The business session was quickly despatched, and consisted chiefly of reports from the treasurer and secretary. Miss Might also read four letters from members of grateful appreciation for kindly attention during their illness.

Open Meeting.

An open meeting was announced for the evening of May 3rd, to be held in George Street United Church, for the presentation of prizes for the poster contest and medals for oratory. A good program of pageants and music will also be given, and there is no admission fee. Miss Rosamund Duff, W.C.T.U. travelling secretary, will be present as a guest speaker at this meeting of May 3rd, of which further announcement will be made later.

Work of Y.W.C.A.

Miss Leta Brownscombe, secretary of Peterborough Y.W.C.A., in a pithy address, brought the work of her organization vividly before her audience. Taking as her theme, "Out of a need," Miss Brownscombe introduced her talk by the story of the founding of the Y.W.C.A. to meet a distinct need, that of a Christian hostel. In Peterborough the "Y" was organized forty-two years ago, and to meet the increasing demand has grown to its present status. She emphasized that the "Y" is not merely a building, but something that builds. This organization is meeting the needs of today, first, with their fine residence and all its many privileges. Citing many instances of girls unable to pay the very moderate cost of these privileges, the secretary told of how their needs had been met by the "Y" without appearing to give charity.

The fact that 450 city girls belong to the physical department proves the great need for this work, the swimming pool by itself being a decided factor in the physical development of the girls.

A variety of needs are met by the numerous clubs organized for games, handicraft, cookery, sewing, lectures, Bible study and several others.

Since the "Y" has been described as the founder of the night school system, it is seen that it fills an educational need with such classes as "home nutrition, home nursing and housework."

The need for a happy holiday is also met at a very moderate expense at the Y.W.C.A. Camp at Stoney Lake.

The immigration service is another avenue of work conducted by this institution, which also helps to make new Canadians feel at home. The department which has been kept especially busy recently is the employment bureau, organized as a Christian Association. The "Y" still carries its message of Christ in all the branches of its work, and perhaps the greatest value is in its fellowship.

A delightful duet, "At Thy Feet, Dear Lord," was contributed by Mrs. H. Turner and Miss Marion Wood.

The next regular meeting, which is also the annual meeting, will be held the third Wednesday in May, and all members are especially urged to be present.

Collegiate-Vocational School Easter Examination Results

FORM Va

	Papers.	%
Gordon Kirkwood	9	84
Bill McPherson	6	80
Russell Rowan	7	83
Keith McElroy	6	79
Dora Sharpe	11	78
Verna Huffman	5	73
Jean Howson	7	71
Dorothy Strong	6	70
Doris Borland	8	69
Thomas Smart	9	68
Laura Edmison	7	65
Charles Glover	6	65
Ruth Hunter	9	65
Harry Marsh	9	64
Alice Davis	6	63
Donald Howson	6	63
Whipple Kelly	6	62
Gordon Duncan	9	61
Iris Borland	11	60
Barclay McKone	5	60
Thomas Cragg	9	59
Leatha Kidd	5	58
Douglas Lundy	5	53
Robert Killingbeck	10	53
James Hunter	9	58
Marjorie Winslow	6	57
William Sangster	6	57
John Langley	5	56
Mary Cathcart	6	56
Dorothy Weese	7	56
Harold Botnick	8	53
Ruth Cruikshank	9	53
Marion Downing	7	52
Sinclair Comrie	6	52
Clarence Barnes	10	50
John Wood	9	48
Jack Richardson	7	45
Not Graded:		
John Weddell	3	63

FORM Vb

Margaret Lyle	7	75
Frances Dawson	7	67
Helen Moyer	8	64
Mary Young	6	63
Kenneth McKee	5	63
Betty Preston	9	61
Jack Cowling	7	59
Kathleen Lacey	5	58
Vincent Holmes	5	55
Anna Edmonson	9	55
Joyce Harris	7	54
Laura Whittington, equal	7	54
Gerald Woolf, equal	7	54
Ruth Ball	9	53
Muriel Porter	5	53
Marion Wray	6	52
Jack Archibald	6	50
Muriel Mountjoy	5	43
Ronald Burns	7	45
Richard Eason	5	44
Franklina Patterson	8	42
Not Graded:		
Marion Blewett	3	70
Alma McCracken	4	63
Eileen Mountjoy	4	61
Jack McWilliams	4	59
Pearl Huot	3	54
Agnes Purdy	2	53
Lloyd Lewis	3	50
Muriel Preston	2	48

FORM IVa

Ferguson Barr	88
Carleton Patch	86
Lawrence Henry	83
Mary Walker	81
Arthur Stinson	77
Amy Soulby, equal	76
Walter Ward, equal	76
Jack Borland	75
Jean Cowling	75
Anne Macdonald	71
Clairemont Morgan	70
Marjorie Thexton	68
Donald Welch	68
Kaj Dinesen	67
May Lauchlan	67
Della Smedmor	63
Morris Black	63
Isobel Irwin	59
Gordon Pammett	58
Gladys Carvolth	58
June Best	58
Hannah Botnick	56
Marion Stacey	55
Alma Rutherford	55
Margaret Sproat	55
Louise Lundy	48
Not Graded:	
Donald Lewis	78
Marlow Banks	75
Olive Rowe	59
Betty Hopwood	55
Margaret Wyllie	50
Muriel Stenson	48
Margaret Skitch	46
Ruth Dunkerley	41

FORM IVB.

Ross Pulkinghorn	79
Jack Cooper, equal	72
Walter Howell, equal	72
Samuel Patte	71
Jean Scott	71
Gordon Hunt	68
James Clarke	65
Barbara Dawson	65
Robert Maybee	61
Kathleen Foster	60
Jack Campbell, equal	60
Douglas McPherson, equal	60
Ray Gillis	59
Elva Throop, equal	57
Lloyd Rutherford, equal	57
Robert Huffman	57
Jack McKone	55
David Wilson	54
Ferne Armstrong, equal	54
Irene McAdams, equal	54
Dorothy Morden, equal	53
Gordon McIntyre, equal	53
Mary Borland, equal	53
Muriel Hooton, equal	53
Clarence Stabler	52
Max Henry, equal	52
Eric Westbye, equal	52
Esther Rogow	51
James Morrow	51
Gladys Gerard	51
John Miller	47
Frank Jopling	42
Robert Darcy	42
Not Graded.	
William Ford	78
Herbert Hodgens	66
Donad Richardson	63
Mae Renwick	59
George Robertson	56
Margaret Macdonald	55
George Ringer	52
Marion Wigg	46
Elizabeth Northey	46
Robert Simmons	40

FORM IIIA.

Norma Hughes	81
Harold Rogers	83
Elizabeth Mackay	79
Gordon Johnston	75
Doris Routly	74
George Hall	72
Gwenyth Boorman	70
Betty Castle	69
Marion Harvey	68
Harry Vass	64
Hilda Thompson	63
Lloyd Livingstone	63
Gladys Watson	61
Alicia Langley	61
Frances Allen	61
Earl Florence	61
Dorothy Merrett	60
James Hall	60
Ralph Hagerman	59
Ronald Howe	59
Clarence Tully	56
Betty Detcher	56
William Wheeler	56
William Turner	55
Donald Ross	55
Jacqueline Grahame	55
Margaret Harris	55
Philip Amys	55
Jean Gillespie	53
Anna Kay	51
Orvel Braden	51
Inez Flannery	51
Stuart Curry	50
Norman Allan	49
Isabelle Jackson	49
Grant Smedmor	48
Irene Sharp	47
Norman Baxter	45
Edward Huffman	41
Harvard White	42
Leonard Martin	41
Not Graded.	
Betty Brown	67
Ross Allen	59

FORM IIIB.

Amy Bull	79
Edna Ashbury	77
Alice Darling	76
Kenneth Irwin	70
Doreine Elliott	69
Alfred Dawson	67
Julia Dewart	67
Betty Gall	64
Russell Huggins	64
Murray Gates	62
Harold Elcombe	61
Harold James	60
Margaret Edmison	60
Verna Braden	59
Harold Hall	58
Joseph Hiland	57
Mary Hope, equal	57
Lorene Piper, equal	57
Donald Wood	56
Lorne Janeway	53
Thomas Hooper	53
Edith Boddy	53
Harry Carter	52
Eleanor Reid	52
Douglas Cruthers	51
Margaret Pitchford	51
Maxwell Comstock	48
Garnet Howden	47
Jean Clarkson	43
Dorothy Lacey	43
Sherry Bond	45
Isobel King	43
Eric Edmondson	41
Wilhelmine Edwards	40
Marguerite Evans	39
Keith Jackson	39
Lillian Irwin	37
Gwen Fluke	37
George Campbell	34
Not Graded.	
Jack Gemmell	63
Eunice Hammond	65
Howard Hammell	65
John Kitney	60

FORM IIIC.

Marion Salmonsen	83
Aileen Sisson	73
Jean Whiteside	73
Marguerite Lillico	69
Stella Plunkett	67
Margaret Parker	65
Jack Morrow	63
William Scott	61
John Pratten	60
Olive Boate	60
Arthur Rose	60
Mary Staples	59
Griffin Young	59
Frances Tully	59
Katy Rogow	58
Lorraine McCarrell	57
Elva Roseborough	57
Winnie Snowdon	57
Frank Pammett	55
Norma Pammett	55
Jack Patterson	54
Beverly Rogers	53
Emma Fee	52
Gordon Gunsolus	52
Donald Shiner	51
Olive Parrington	51
Ruth Ellis	50
Kathleen Caddy	50
Roy McCabe	48
Clifford McKinstry	48
Sidney Smith	47
Robert White	47
Ross Latimer	47
Betty White	44
Ruth McKee	44
Walter Perry	43
Viva Shearer	42
James Thorburn	32
Not Graded.	
Lloyd Olin	52

FORM IIa

Marjorie Nesbitt	88
Muriel Byers	80
Fred Hooper	80
Phyllis Nesbitt	76
Philip Ristow	74
Duncan Drummond	74
Noel Barr	72
John Pierce	69
Phyllis Dawson	66
Margaret Lundy	66
Lloyd Perdue	66
Everitt Gibbs	65
Douglas Tanney	64
Phyllis Cruthers	63
Helen McGee	63
Keith Kelly	63
Verna Allen, equal	63
William Campbell, equal	63
Norma Fee	62
Gordon Shearer	62
Lenore Lewis	62
Helen Fleetwood	61
Jean Fowler	61
Gladys McFarlane	61
Ormond Weir	61
Mary MacPherson	61
Violet Betts	60
Reginald Yelland	60
Thelma Henderson	59
Joan Ottewell	58
Robert Juby	55
Margaret Baird, equal	55
Catherine Edwards, equal	55
Hubert Vallery	54
Donald Hendren	54
Louise Spriggs	53
Eleanor Scott	53
Adolph LeClair	53
Jean Stark	50
Florence Trebilock	49
Jean Fraser	48
John McIlveen	45

FORM IIb

Hugh Davidson	84
Clarence Davern	75
Margaret Hadden	74
Reta Sproule	72
Norman Green	71
Horace Steer	70
Dorothy MacDonald	69
Evelyn Lawless	68
Margaret Jackson	67
Allan Park	67
Eric West	67
Marie Van Allen	66
Edward Cragg	65
Stuart Laing	65
Donald Hill	64
Esme Hitchins	63
Jean Kerr	63
Jean Flett	62
Betty Jack	61
Florence Outram	60
May Birchard	60
Mary Harvey	59
Esther Lashbrook	59
Opal Johnston, equal	57
Robert Ingram, equal	57
Willow Wilford	56
Marguerite Wood	56
Arleigh Murray	55
Jean Savigny	54
Rex Forsythe, equal	54
Guy Pettersone, equal	54
Elizabeth Stewart, equal	54
Isobel Wray, equal	54
Arthur Thompson, equal	54
Billie King, equal	54
John Wray, equal	54
Ernest Ward	53
Corona Hanbidge, equal	53
Mildred White, equal	53
Preston Martin	51
Anna Patterson	51
Donald Penrose	49
Jack Kennedy	46
Not Graded:	
Teresa Torpey, 2 papers	70

FORM IIc

Peter Demos	90
David Pearse	83
William Elliott	75
Melville McKee	68
Hymie Smith	65
Ernest Slade	64
Clayton Andrew	63
Maurice Dunkley	63
Viola Bath, equal	62
Dorothy Turner, equal	62
Jack Craig	62
Grant Clark	60
Audrey Whittaker	60
Linden Reed	60
Beatrice Zacks	60
Allan Clark	58
John Hughes	58
Anna Mackenzie	57
Raymond Goodwin	56
Jean Belleghem	55
Willon Wildman	55
Jack Ferguson	54
Myrtle Deyell	54
Arthur Roberts	54
Helen Cherney	53
Margaret Stanton	52
Jack Cranfield	51
Gordon Hopcroft	51
Donald Carr	50
Norma Edwards	48
Mary Pirie	48
Dorothy Morrow	46
Donald Anderson	44
Keith Welch	41
Jack Ackerman	41
Not Graded:	
Dorothie Boorman, 4 papers	67

Form Ia

George Ebbs	76
Marguerite Dummit	69
Russell Curtis	67
Alan Brown	66
Nelson Foster	65
Kenneth Boate	64
Dorothy Quinn	62
Craig Olin	62
Eileen Wild	61
Jack Dougherty	59
Madelyn Gilgour	57
Robert Young	56
Ronald Bailey	55
James Potter	55
Ralph Parnell	54
Thomas Mackey	50
Olga Wright	49
Helen Stewart	49
John Birdgenaw	46
Joseph Leith	45
Gordon Saunder	43
Wilton Hillier	39
Warden Wright	27

Form Ib

Ronald Dick	85
Edna Borland	80
Doris Elliott	78
Gladys Bridcott	68
James Clarke	68
William Cranford	68
Jean Elcombe	67
Vivian Brown	67
Claude Freeman	65
Margaret Foster	64
William Clarke	64
Robert Borland	63
Doris Glover	62
William Green	61
Jim Beck	59
John Bannister	59
John Craig	56
Garth Cowan	56
Edward Ayrheart	56
Gwendolyn Doleman	55
Jack Davies	53
Bessie Ferguson	53
Jack Dinsdale	45
Ruth Brockwell	45
Jean Jackson	43
Eric Denston	42
Anne Cairns	40

Form Ic

Ruth Kingan	74
Helen Latimer	73
Kenneth Gates	73
John Hooper	71
Helen Miller	69
Everitt Peters	68
William Ferguson	67
Charles Jeffries	62
Beryl Franks	62
Grace Marshall	61
Gordon Thomson	59
Alice Kay	58
Audrey Garside	57
Dennis Hurrle	57
Thelma Pattenden	54
Kenneth Hopcroft	53
Janet McIntosh	53
Irene Poolman	50
James Fife	49
Marion Juby	49
Gertrude Lemmings	48
Sheldon Huffman	47
Cecile Hardie	44
Jack Jopling	43
Haig Kelly	36

Form Id

Wilda Saunders	80
Merrill Smith	79
Dorothy Smith	77
Margaret Smart	76
Eileen Schoales	73
John McMillan	69
Juan Shield	69
Mary Stewart	66
Bobbie McKinlay	65
Lloyd Louden	65
Jack Legon	64
Albert Leether	63
Bessie Ruskin	61
Melville LeGros	60
Malcolm McMechan	58
Eleanora Shaw	58
George Northcott	56
Billie McKinlay	54
Harold Kendry	54
Isabel Short	54
Clifford Morrow	52
Mildred Rowan	51
Doris Simpson	50

Form Ie

Olga Westbye	73
Albert Pilley	75
Samuel Rogow	70
Harold Rutherford	69
Doreen Wallis	67
Agnes Weir	64
Norma Whittaker	62
Donald Sedgewick	60
Evelyn Watson	60
Loreen Wellwood	60
William Piercy	58
Bryan Roberts	55
Harold Pammett	55
Mary Wainwright	54
Frank Patterson	53
Elizabeth McLeod	52
Patricia Thompson	52
Marion Wood	52
Dorothy Ferguson	52
Orville Wainman	51
Greta Wilson	50
Frances Wells	49
Joy Parker	48
Earl Powers	45
Keith Wood	44

FOR MOST BREAKFASTS-MOST MORNINGS

12 big biscuits in every box.

the thrifty house-wife serves this all-Canadian 100% food

SHREDDED WHEAT is the answer to the housewife's prayer . . . a nourishing, delicious, economical meal, ready-cooked, ready-to-serve! Nature's most vitalizing elements are there to strengthen and refresh the system, with the necessary measure of bran for easy digestion. Try Shredded Wheat every day for ten days . . . and see! Two of the golden-brown, oven-crisp biscuits with milk or cream, will keep you in step with buoyant youth.

THE CANADIAN SHREDDED WHEAT COMPANY, LTD.
Niagara Falls, Canada

SHREDDED WHEAT
MADE IN CANADA - BY CANADIANS - OF CANADIAN WHEAT

OUR PRINTING PRICES are LOWEST

SERVING ALL CANADA

Forest and farm land, waterfall and mine, these hold Canada's basic wealth. The Royal Bank believes in the proper development of these resources. Its services are available to encourage sound industrial enterprise in every part of the Dominion.

THE ROYAL BANK OF CANADA

DOMINION STORES
Food News
brings you news of foods that are finer and prices that are lower.

CLARK'S PORK & BEANS 2 No. 2½ size tins 23c

Kirk's Castile Soap 4 cakes 19c — LIPTONS Red Label TEA ½-lb. Pkg. 28c

SALMON Finest Red Cohoe 1-lb. Tin 19c

Manyflowers Toilet SOAP 3 cakes 14c — HEINZ VINEGAR Bottle 14c

Marmalade Good Quality Orange 32-oz. Jar 25c

CLASSIC CLEANSER - - 2 Tins 9c

BANANAS Choice Yellow Fruit 3 lbs. 21c

COMFORT SOAP - - 10 Bars 35c

LARD Pure, Fresh and Sweet One-pound package 10c

Sweet Oranges - doz. 29c — Good Size Grapefruit - ea. 5c

Cooking Onions - 10 lbs. 25c — Imported Cabbage - lb. 4c

DOMINION STORES
CANADA'S LARGEST RETAIL GROCERS

WAR DEBTS MAY BE COLLECTED BY TAXING SHIPS

Delinquents Ships Taxed When Enter U. S. Ports.

ONLY METHOD OPEN.

Continued Almost Indefinitely to Yield Very Much.

[It is being freely suggested in Washington that shipping be taxed in collection of unpaid war debts. This suggestion is not by any means official nor likely to be resorted to. Charles P. Stewart, noted Washington correspondent, herewith writes a colored account of how the idea would apply. The article is presented here to show the trend of feeling in Washington against England for making no mention of debts in her recent budget].

By CHARLES P. STEWART

WASHINGTON, April 26.—Just one, and only one, method seems to be open to the United States to collect, slowly, some of the war debts due from Europe to this country.

This method is to tax the money out of the delinquents, by levies on their ships, whenever they enter American ports.

It will not be a satisfactory method.

It will be a retaliatory proceeding, akin to war which is injurious to the folk who engage in it, as well as to those against whom it is waged.

It will have to be continued almost indefinitely, to yield much.

It will not penalize peoples like Belgium, which have little or no shipping.

It will keep world trade disturbed.

Still, it will be a constant reminder. It will be a real irritant to England, who boast of commercial honesty; and some little irritant to French, who do not brag so loudly of their honesty, but who, nevertheless, are proud, and do not like to be caught repudiating their obligations.

Would Injure Shipping

It will be an embarrassment to the non-paying nations, too.

They have goods which they wish to sell to Americans, and, if their ships are especially taxed when they bring such goods here, they will have to use American bottoms, or the bottoms of countries (for example, those of little Finland which pays what it owes, on the nail), that haven't weighed.

At least in theory it should give an advantage to the American trade of the debt-paying peoples of the world, at the repudiationists' expense.

Presumably it should amount to a subsidy of American shipping, qualified by consideration that it would be shared in by the shipping of other maritime powers (Finland's, Scandinavia's and Japan's among them), which never have reneged on indebtedness to the United States.

And finally, it is not to be lost sight of that it would be a retaliatory step.

It is well-nigh beyond human endurance not to think of retaliation against a policy like that of England, whose chancellor of the exchequer, Neville Chamberlain, takes credit, in a formal address to parliament, for a $149,350,000 budget surplus, while simultaneously stating that he hwas made no allowance for an $85,670,765 payment due to Washington in June.

The Defaulters' Side

Doubtless it's fair to state the defaulters' side of the case.

It's this:

President Wilson, in seeking congressional recognition of the existence of a state of war between Germany and the United States, of course, was compelled to represent that America was threatened by the kaiser's forces.

America, being relatively unprepared for action, was some time in landing troops on the field of combat.

The European viewpoint is that the English, the French, the Italiands and their allies "held the line" against the Teutons, in America's defence, for a period of several months, and that, for this service, Americans morally are indebted to them for all, and more, too, than they had borrowed and subsequently borrowed from this side of the Atlantic.

And it is not to be denied that, if it really is a fact that the Hun actually was at America's gate, this argument has plausibility.

The question is: Was the Hun really at the American gate?

Debt collection by the method outlined is a long way from being undertaken; nevertheless, it's freely suggested on Capitol Hill.

Made No Allowance For U. S. Debt

In his budget message, Nevill Chamberlain made no allowance for $85,670,765 that England owes United States in June

The EMPIRE'S MOST DISTINGUISHED TIRE

No other tire in the Empire—or in all the world has ever achieved such unanimous endorsation from leaders of social, business and governmental life as the DUNLOP FORT Tire.

This tire is the leader of a complete line of DUNLOP tires which offers you the world's finest value in every size and price.

DUNLOP FORT

DISTRIBUTORS:

JOHNSTON'S

Tire, Battery and Radio Service

COMPLETE VULCANIZING AND GENERAL GARAGE SERVICE

DEALERS DUNLOP TIRES:

Ashmore Service Stn.—George and Romaine
Foley & Wilson—McDonnel and Reid
Peel's Garage—Park St. at Perry
Baker's Garage—Lakefield
T. H. Ashby—Rubidge St.

BEHIND the Scenes in HOLLYWOOD

By HARRISON CARROLL

HOLLYWOOD, CAL., APR. 26.—Countrymen of Karl Dane are smarting under the inference that the former film player would have gone to a pauper's grave if the Metro-Goldwyn-Mayer studio hadn't stepped in to pay the funeral expenses.

Jean Hersholt, as near excited as I have ever seen him wants me to explain why the actor's body was allowed to lie unclaimed until Monday morning.

"None of us knew about his suicide until we read it in the Sunday papers," declared Jean. "Nothing could be done about it that day, but the Danish Relief Association and a half dozen people called me up offering to bury Karl. We were ready to notify the morgue when the studio, without solicitation from anyone, took over the funeral."

Jean, who knew Karl in the old studio days, was one of filmland's representatives at the services. It was he who called various of his countrymen in Hollywood and took an active part in arranging the final rites.

× × ×

ISOBEL JEWELL goes to work at Paramount where Lee Tracy also will don makeup. A good actress, Isobel should fit into any studio. But this disposes of that ballyhoo about her not wanting to work on the same lot with Tracy for fear people would think she got the job through his influence.

Oddly enough, Paramount is readying a series of pictures for Lee without any contract having been signed. The whole thing is predicated upon a handshake.

× × ×

HIGH ROMANCE and lilting melody, prize-winning twins of entertainment, are deftly combined in 'The Cat and the Fiddle,' which opens Friday at the Capitol Theatre.

Ramon Novarro and Jeanette MacDonald are the stars, and this department suggests that Metro-Goldwyn-Mayer will do well to keep them together in future films.

Frank Morgan as the suave producer who also falls in love with Miss MacDonald contributes a memorable performance. Charles Butterworth is superb as Novarro's faithful but none-too-bright friend. Jean Hersholt scores as Novarro's professor and confidant. Vivienne Segal's lovely voice and seductive personality will be remembered.

The musical number sung by the co-stars and by Miss Segal are already best-selling hits and their interpretation from the screen adds new laurels to the concert reputations of both Novarro and Miss MacDonald. In such selections as 'The Night Was Made for Love,' 'She Didn't Say Yes,' 'One Moment Alone,' 'The Love Parade,' 'A New Love Is Old' and 'Try to Forget' they reach musical heights that will not soon be forgotten.

× × ×

A LITTLE GROUP of English players and writers working out here ease their nostalgia by gathering every Sunday night for cold roast beef suppers at the Leslie Howards. Here may be found Nigel Bruce, the actor; Reginald Berkeley, adapter of 'Cavalcade'; Monkton Hoff and Roland Pertwee, also slaves to scenarios; Madeleine Carroll, the actress whose beauty and charm have upset half the males in Hollywood, and the William Gargans. Bill is an Irishman but gets in on a rain check.

Later on, the entire party may move over to the Colony Club where Howard, frequently in his carpet slippers, wins the title of Hollywood's most nochalant patron of the midnight rendezvous.

× × ×

GOSSIPS AND chatter-writers may take fair warning. Lupe Velez is boiling over about late rumors and breathes threats of legal and physical reprisals unless they stop.

"People in Hollywood haven't the nerve to fight back, but I have," stormed the peppery little star. "I feel sorry for the next person who tells or prints a lie about me or Johnnie.

"First, I'm going to sue them for all the money they have. Then the real trouble begins. If it's a woman, I'm going to beat the life out of her. If it's a man, Johnny is going to do the beating."

Lupe has been burning for weeks about one unsigned gossip item that appeared in a local paper. She tells me she'll pay $50 to anyone who'll supply the name of the writer.

"It's hard enough to make a marriage last in Hollywood without having lies told about you," exploded the star. "Maybe I've talked too much about Johnny and me. Well, I'm going to be mighty careful whom I talk to after this and they'd better not misquote me."

× × ×

MANY WILL SAY that he is talking through his hat, but Will Rogers insists that polo will soon become as popular a game as baseball is today. The comedian plays a mean chukker himself, and most of his youngsters are proficient at the game. To help popularize the sport, Will has turned his ranch over to schools and colleges for a practice field.

× × ×

DID YOU KNOW—

That Helen Mack made her stage debut at the age of 7 and had to speak a whole side of dialogue in Italian?

WORLD 'DOPE' TRDE IS GROWING DESPITE EFFORTS OF THE LEAGUE

Action by League Has Created More Addicts Survey Charges.

SEEK NEW MARKETS.

(By S. Edmund Keating, Central Press Canadian Correspondent)

NEW YORK, April 26—The world narcotic menace is growing instead of abating.

The League of Nations attempt at regulation of the traffic has played into the hands of the traffickers and aided their evil business instead of hampering it.

One consequence is that traffickers, to protect themselves against loss, are looking around for other customers and using all sorts of methods to create them.

These conclusions were drawn today by narcotics trade investigators after a survey of the situation. Their findings indicate that Canada, the United States, as well as European countries are threatened by such an over-supply of the products of the "death farmer' as a result of activities of new criminal elements who are getting the market, that "hell dust' may soon be almost as common as tobacco.

They pointed to the fact that accounts of opium smuggling are making their appearance with greater frequency in newspaper headlines of the world. There indicate that in less than three months nearly 10 tons of smuggled opium and other narcotics—enough for thousands of addicts—have been seized. Since it is well known that only small fractions of smuggled opium ever are seized by the authorities of the various countries, experts deduce that tremendous quantities of opium recently have been finding their way into the various "dope" markets.

League Action Blamed

This new increase in the traffic the English publication "Britannia and Eve links to the new League of aNtions system of licensing the factory output of narcotics on a basis of national quotas instead of abolishing the trade altogether. As a result of this system, coincident with drought in some of the larger opium fields, a shortage of opium and other narcotics in the illegal dope trade in North America and Europe became very acute for a while. This shot up prices and the rich rewards awaiting dope-runners.

Through the functioning of the law of supply and demand narcotic factories everywhere became busy supply the demand. While in the Near East and in Europe the production of narcotics was markedly checked as a result of the League of Nations surveillance, China, Japan, and Manchoukuo have profited from the situation and have taken it upon themselves to supply the needs of the illicit traffic, by both lawful and unlawful means, it is charged.

Poppy Fields Increase

As a result, reports from investigators show, opium-poppy fields are seen extending to-day for hundreds of miles in China and Japanese controlled Manchoukuo and clandestine factories are scattered throughout the Far East, supplying narcotics in many cases with official consent or connivance. Particularly in China, and Manchoukuo, the opium industry has tremendously increased. The Chinese farmer can grow his poppies like corn or beans and there is no control system to stop him. The Manchoukuo government itself is supporting the production of narcotics by borrowing from banks in the strength of future taxes on large opium stocks. And Chinese bandit chiefs and "generals" who need money for troops, are encouraging the farmers to grow all of the opium they can.

Consequently there is a pressure on western countries to absorb this increased production and the agents of the producers are finding plenty of criminals to tap this new "racket" and source of wealth.

Choir Practice

ALL SAINTS' CHOIR will practice to-night at 7.30. Ladies and boys at 7. All members requested to be present.

MURRAY ST. BAPTIST CHOIR. Rehearsal this evening at 8. Full attendance requested.

GEORGE STREET CHOIR. Rehearsal to-night at 8. All members please attend.

ST. PAUL'S CHURCH CHOIR. Every member is requested to attend practice to-night at 8 o'clock.

Prospectors' permits sold in British Columbia last year totalled 16,000 which is double the usual number.

Quaker Corn Flakes

Tells Of Kidnpping

MARJORIE CRAWFORD

Marjorie Crawford, well-known aviatrix and film actress and former wife of William Wellman, movie director, is photographed listening to testimony presented in the trial at Los Angeles of R. C. (Danny) Dowling, dancer, whom she charges with kidnapping her. On the witness stand Miss Crawford asserted Dowling compelled her to accompany him to Yuma, Ariz., where he attempted to force her to marry him.

ROBBERS AT LYN

BROCKVILLE, Ont., April 26.—(CP).—Provincial Police are investigating robberies which took place last night in the nearby village of Lyn, where the general store and postoffice of Walter Billings and the general store of J. C. McCrady were entered and pilfered. Estimates of the losses have yet to be made.

Hastings

Mr. Everett Hess of St. Catharines, and Mr. Grenville Thompson of Welland were Sunday guests with their parents, Dr. and Mrs. J. H. Hess.

Miss Clara Williamson of Harmony spent the week-end with her father, Mr. Thomas Williamson.

Mr. Alton Thompson spent Monday with relatives in Toronto. He was accompanied by his cousin, Mr. Keith Knox of Toronto, who spent Sunday at the home of Dr. and Mrs. J. H. Hess.

Mrs. Oscar Mason of Campbellford spent Saturday with her parents, Mr. and Mrs. George Richardson.

Miss Sylvia Battersby of Peterborough and Miss Margaret Battersby of Westwood were week-end guests of their parents, Rev. and Mrs. H. F. Battersby.

Rev. H. J. Bell, accompanied by his father-in-law, Mr. Deck, left for Toronto early Tuesday morning, on account of the death Monday of the latter's son, Rev. M. Deck of Arden, Ontario. Rev. M. Deck, 35 years of age, was pastor of Arden United Church. Deceased had been receiving treatments in Toronto. Although his illness was of a very serious nature, his condition showed improvement, and his death so suddenly came as a distinct shock to his sister and father in Hastings. He leaves to mourn his loss, his wife, one small daughter and infant son. The funeral was held in Lakefield on Thursday afternoon.

The young people of Warkworth Presbyterian Church were hosts on Monday evening to the Young Peoples' Society of St. Andrew's Presbyterian Church, Hastings.

Mr. and Mrs. John Dainard visited on Saturday with their daughter, Leta, who has been a patient in Nicholls Hospital, Peterborough, for the past four weeks.

Mrs. Robert Johnston returned from a visit at the home of her son, Mr. and Mrs. Cecil Johnston of Hamilton, and at the home of her daughter, Mr. and Mrs. A. Campbell of Toronto.

Mrs. John Oliver spent several days with her daughter and son-in-law, Mr. and Mrs. Cecil Johnston of Hamilton.

Mr. and Mrs. M. Blakely of Campbellford were Sunday guests of the latters' father, Mr. George Brown.

Mr. John Oliver spent Sunday with Mr. and Mrs. Bert Preston of Asphodel.

Purest for Mouth Health
For cooking, table and all uses about the house.

WINDSOR SALT

C.I.L. LIMITED

In Handy Package

PUREST AND BEST

Goebbels Warns Catholics Of Working Against Nazi

DORTMUND, Germany, April 26 (AP)—Dr. Joseph Goebbels, Minister of Propaganda, warned Catholics to-day of activities against the Nazi Government.

Addressing a party meeting, he said:

"The gentlemen should not believe they can deceive us by wearing the mask of false piety. They have been recognized."

The German Government can not tolerate any sort of religious war, said the Minister, in touching upon the strife within the Protestant Church.

"People," he declared, "can not comprehend the present fights within the Protestant Church in these times of distress.

"We do not trouble the church, but the church shall not bother us, either."

CLASSIFIED ADS are as useful as the day is long.

New World DICTIONARY Based on the Original Webster

COUPON

Clip 3 Coupons on consecutive days and present or mail same to this paper with 98c

This new high class up-to-date Dictionary is far in advance of any similar volume heretofore distributed by newspapers. Larger page, more words to page, more pages and contains many thousands more words, many new words not published in any other Dictionary. Unquestioned for Scholarship. Durably bound in dark green textile leather, gold stamping.

Special—To get it bound in embossed art cover, maroon and gold, with full gold edges and thumb indexed, send $1.00 extra.

NAME 4

ADDRESS .....

.....

Creamery BUTTER - lb. 23c

Plums Lombard or Gr. Gages 10c | Peaches Aylmer Sliced 17c

HEINZ CATSUP Large bottles 17c

Something New Aylmer Faultless Size 2 PEAS tin 17c

MARMALADE Large 23 oz. jar 25c

SNOWFLAKE AMMONIA, 2 for 15c

Rasp. or Strawberry JAM—Lge. jar 29c

Rose Brand Baking Powder 15c

White Beans 3 lbs. 10c

Sliced Pineapple, 2 for 25c

Cross Fish Sardines, 2 for 29c

Crisp Celery 15c and 20c

Veal Cuts

BONELESS LEG FILLETS, lb. . . . 15c

BONELESS SHOULDER FILLETS, lb. . . . 13c

Head Lettuce 10c

Fresh Beets 2 bunches 15c

New Asparagus 2 bunches 25c

Carrots 2 bunches 15c

New Cabbage lb. 5c

BEEF

Prime Rolled Ribs 20c

Fancy Blade Roast 15c

Chuck Roast lb. 11c

Plate Rib Stewing 9c

Boneless Beef Cuttings 3 for 25c

Hamburg Steak, 3 lbs. 25c

Spare Ribs Fresh Cut - 3 lbs. 25c

BETTER SERVICE F. & G. MARKETS BETTER GOODS

EGGS! We will buy your Eggs at the highest cash price. Special provision made for grading so that you will not be kept waiting. Bring your Eggs to us.

Leafs Drop First Game of Series to Newark 11-6

GOLF FACTS NOT THEORIES!

By ALEX. J. MORRISON

Too many golfers have tried to build their own swings.

Golf to these players is a hobby very much like the building of radio sets. Something for which they can gather parts from here and there, and assemble them at home.

With radio sets this is practical because the essential parts are well established. But the essentials of a successful swing have yet to be recognized generally. Even where the player does have a mental picture of the correct swing, he is not likely to execute it.

Recognizing the essentials is one thing, learning them is another.

Go to an instructor who knows the essentials. Let him show you how to learn them.

REDS' ERRORS PAVE THE WAY FOR CUBS' WIN

Pat Malone Holds Cincinnati Club to Six Hits and One Run.

BRAVES BEAT DODGERS.

Yankees Take 3-2 Win From Athletics, While Tigers Lose 3-2.

(By Hugh S. Fullerton, Jr. A.P. Sports Writer.)

Despite the manifest difficulties of having to get along without Rabbit Maranville, who is something of a Boston institution as second baseman and "sparkplug" of the Braves, Bill McKechnie and his club are acting as if they intended to go places in the National League.

The Braves swung into their the Giants their first defeat of the the Giants their first deftat of the season, and since then they have added a pair of victories over the Dodgers to go into a tie with Brooklyn for fourth place in the standing.

They spotted the boys from Flatbush four runs in yesterday's encounter, then rode from behind on Hal Lee's slugging to win 9-4.

Boston's comeback, however, still was an affair of secondary interest as Chicago Cubs continued their perfect start-of-season by downing Cincinnati Reds 6-1 for their seventh straight triumph. Except for Pat Malone, who hurled six-hit ball, the Cubs didn't do a lot to help themselves, but the Reds made sure of losing by committing five errors

New York Yankees, still in the unfamiliar role of a "hitless" club, continued to furnish the American League headlines by trimming the Athletics 3-2 and going to the top of the standing. The Yanks got only six hits off young Alton Benton and Bob Kline, but bespectacled Danny MacFayden hurled expertly, and Benton's wildness in the fourth started a two-run rally.

Detroit and Cleveland wound up in a second place tie as the Indians defeated St. Louis Browns 5-1 and Chicago's White Sox handed the Tigers a 3-2 setback. Monte Pearson's fine flinging and steady stickwork which wound up in a three-run burst in the eighth brought the Indians their triumph, while the Tigers tossed away their own chance with a couple of errors that let the tying runs score in the eighth.

Games Postponed.

Cold weather forced the postponement of the Boston-Washington clash in the American League and the St. Louis-Pittsburgh and New York-Philadelphia games in the National.

Skeletons of six giants, one of them six feet nine and one-half inches tall, recently were unearthed at Concalieri, Italy.

TORONTO PITCHING FUTILE AGAINST BATS OF THE BEARS

Selkirk Connects for Two Homers and a Double and Drives in Five Runs.

TOO COLD FOR BALL.

(By the Associated Press).

Whether it be hot or cold weather, apparently doesn't make any difference to Newark Bears, who are doing about the task of winning ball games while the other clubs in the International League are piling up doubleheaders.

Yesterday cold weather forced the postponement of all games in the circuit except at Newark, and there the temperature was more suitable to football than baseball. Nevertheless the Bears opened their series with Toronto Maple Leafs and won 11-6 to add to their lead.

While the other teams have had two or more postponements, the Bears have kept up with their schedule. As the result the standings to-day showed Newark with six games won and two lost. Rochester Redwings also have dropped two contests but they have played only six games, while Syracuse Chiefs, in action in only three games, have won two.

George Selkirk, the Bears' rightfielder, was largely responsible for the decision over the Leafs. With two homers and a single he accounted for five runs His second circuit drive was one of the longest ever hit in Ruppert Stadium, and came with two mates on the sacks and Pattison pitching. Jesse Hill also hit a homer for the Bears while Ollie Sax and Fitzgerald, batting for Pattison in the ninth, connected with circuit drive to send four of Toronto's runs across the plate.

ENGLAND EXPECTS TO LEAD IN TENNIS

Country Looks to Wimbledon for Big Victories in Coming Season.

LONDON, April 2. — (C. P.) — England is tennis mad, visualizing this spring the dawn of a new era in the world of tennis with John Bull in definite command everywhere. It is to be, believe usually conservative critics, such a dominance as Australia never enjoyed—nor France.

England came back in the field last season to lift the Davis Cup. She was far from being the favored nation before she defeated Australia in the round before the challenging final. Then she downed the United States to challenge France for the most prized o fall tennis trophies. France Fell, too, before this charge.

The triumph has not gone to Englands head but tennis authorities here regard the chances of any country picking up the Davis Cup within the next two or three years as remote, to say the least. Australia is regarded as the most serious challenger. The United States isn ot given more than passing thought.

Great Britain proudly calls Frederick Perry the foremost amateur player in the world. Henry W. (Bunny) Austin, his masterful little singles partner, is perhaps the worlds third ranking amateur. Many Englishmen are not willing to concede that even Perry is the superior of Austin.

Austin has kept in trim through the winter months and climaxed a long period of casual training with a series of impressive victories on the French Riviera. One English critic who saw Bunny play in the south was so impressed by his form that he was willing to bet the former Cambridge star would not lose a set at Wimbledon.

These two are Britains stalwarts. Whether Australia, Japan, Germany or the United States reaches the challenging round, the Britons will be favorites. There is no Ellsworth Vines on the 1934 American team and England cannot conceive that Lester Stoefen will be a threat to either Perry or Austin.

Led by Jack Crawford, conueror of Vines in the Wimbledon final last year, the Australians have Vivian McGrath, Adrian Quist and John Turnbull, and Great Britain fears this combination more than any other.

The business of keeping the Davis Cup is only part of the program. There is Wimbledon, where Perry or Austin may come through with a victory. And at Wimbledon there is hope that Britain's women forces will come into their own. The long reign of United States stars, led by Helen Wills Moody and Helen Jacobs, may be nearing the end.

Dorothy Round, who gave Mrs. Moody a terrific three-set battle in the final last year, is the chief hope. But there are others, notably Katherine Stammers, 20-year-old St. Albans girl, and Margaret Scrivens, who won the French title in 1933. Freda James is training hard in Nottingham for the summer tournaments. Only United States, when Tilden and later Vines, joined with Mrs. Moody, to sweep through both men's and women's divisions, has held complete sway over the tennis world. This they say, is England's year.

Baseball Results

INTERNATIONAL LEAGUE.

	Won	Lost	P.C
Newark	6	2	.750
Rochester	4	2	.667
Syracuse	2	1	.667
Montreal	3	3	.500
Toronto	2	3	.400
Albany	2	3	.400
Buffalo	2	4	.333
Baltimore	2	5	.286

Yesterday's Results.

Newark 11, Toronto 6.

Other games postponed—Cold.

Games to-day—Toronto at Newark, Montreal at Albany, Rochester at Syracuse, Buffalo at Baltimore.

AMERICAN LEAGUE.

	Won	Lost	P.C.
New York	5	2	.714
Detroit	4	2	.667
Cleveland	4	2	.667
Boston	4	3	.571
Philadelphia	3	5	.375
Washington	3	5	.375
St. Louis	2	4	.333
Chicago	2	4	.333

Yesterday's Results.

Boston at Washington—Cold.

Cleveland 5, St. Louis 1.

Chicago 3, Detroit 2.

New York 3, Philadelphia 2.

Games to-day—Cleveland at St. Louis; Chicago at Detroit; Boston at Washington, Philadelphia at New York.

NATIONAL LEAGUE.

	Won	Lost	P.C.
Chicago	7	0	1.000
New York	6	1	.857
Pittsburg	4	2	.657
Brooklyn	4	3	.571
Boston	4	3	.571
St. Louis	1	5	.167
Cincinnati	1	6	.143
Philadelphia	0	7	.000

Yesterday's Results.

Chicago 6, Cincinnati 1.

Boston 9, Brooklyn 4.

Other games postponed—Cold.

Games to-day—Cincinnati at Chicago; St. Louis at Pittsburg; Brooklyn at Boston; New York at Philadelphia.

AMERICAN ASSOCIATION.

	Won	Lost	P.C.
Minneapolis	5	1	.833
Toledo	4	2	.667
Indianapolis	3	3	.500
Kansas City	3	3	.500
Louisville	3	3	.500
Columbus	2	4	.333
Milwaukee	2	4	.333
St. Paul	2	4	.333

Yesterday's Results.

Toledo 10, Indianapolis 4.

Louisville 11, Columbus 3.

Kansas City 9, St. Paul 8. 10 innings.

Minneapolis 11, Milwaukee 9.

Games to-day—Toledo at Louisville; Columbus at Indianapolis; Milwaukee at St. Paul; Kansas City at Minneapolis.

RUGBY IS FAVORED

HARTFORD, Conn., April 26 (AP) —Rugby as a game to be played in the spring has the approval of the Associatio nof United States College Presidents, it was announced yesterday by Dr. Remsen B. Ogilby, President of Trinity College and Secretary of the association.

NEW ZEALAND'S DEFICIT.

WELLINGTON, New Zealand, April 26 (C.P. Cable via Reuters) —Cheering revenue figures for the fiscal year ending March were announced to-day by Finance Minister J. G. Coates. He reported a deficit of around $3,500,000 compared with a deficit of $10,000,000 that had been expected when the budget was drawn up.

One of the most noteworthy features of the year was the improvement in New Zealand's State Railway finances, the Finance Minister said. Practically every item of taxation yielded revenue above the estimate.

ARMY HEAD INJURED

COPENHAGEN, Denmark, April 26 (AP)—Col. Mary Booth leader of the Salvation Army in Denmark, and two other officers, Brigadier Ivar Schmidt and Adjutant Roenager, were injured in a motor accident near Randers, Jutland, to-day.

At the hospital, Colonel Booth, who is the second daughter of the late Bramwell Booth, complained of violent pains in her back. She is being X-rayed to disclose whether her injuries are deep-seated.

The accident was due to a puncture causing the car to swerve from the road into a house.

Golliwogs and other toys with black faces are now out of favor in Germany.

TORONTO GAINS THREE RING TITLES

Rice Shows Gain

Although the Leafs got ten hits at Newark yesterday, Harry Rice was the only player among the leaders who showed a gain in batting averages. Some of the weaker hitters improved, notably Sax and Crouch. Manager Boone went hitless for the first time this season. Ray Fitzgerald, making his first appearance at bat in a league game as a pinch-hitter, came through nicely with a home run. The batting averages to date are:

	AB	R	H	P.C.
Fitzgerald	1	1	1	1.000
Schott	5	1	1	.600
Hilcher	2	0	1	.500
Boone	21	4	10	.476
Robello	20	6	9	.450
Rice	26	4	10	.385
Howell	21	3	6	.286
Richardson	23	3	6	.261
R. Smith	4	1	1	.250
Fuhr	4	0	1	.250
Crouch	17	2	4	.235
Sax	17	5	4	.235
Brown	5	1	1	.200
Cole	1	0	0	.200
Cook	2	0	0	.000
Blake	4	0	0	.000

Runs batted in—Boone 6, Richardson 6, Howell 5, Crouch 4, R. Smith 3, Sax 3, Rice 2, Fitzgerald 2, McQuinn 1.

Home runs—R. Smith 1, Sax 1, Fitzgerald 1.

Three-base hit—Sax 1.

Two-base hits—Boone 4, Robello 3, Howell 2, Rice 2, Richardson 1, Crouch 1.

Stolen bases—Richardson 5, Sax 2, McQuinn 1, Robello 1.

Double plays—five.

Pitching Record

	Won	Lost	P.C.
Schott	2	0	1.000
Cook	0	1	.000
Blake	0	1	.000
Hilcher	0	1	.000
Abberbook	0	0	.000
Fuhr	0	0	.000
Pattison	0	0	.000
Lucas	0	0	.000
Cole	0	0	.000
Total	2	3	.

Teams Are Picked For Lacrosse Game

At least 3 of last year's Toronto senior lacrosse teams will be represented on this year's North Toronto club which plays an exhibition game of senior lacrosse with the Petes this Friday night at 8.30 in the Armouries. Proceeds of the game go to the Kinsmen's Club fund for eye clinic work. It should be a fine contest with stars of box lacrosse all in good shape battling it out. Admission is twenty-five cents, and fans may stand around the arena on the main floor or view the game from the balconies in chairs at either end of the building.

North Toronto team includes: Goal, A. Hayward; defence. H. LeBar, with Native Sons last year; M. Carey, formerly of Torontos; F. Ireland, with Oakwood last season; W. Hill; rovers, B. Hickson, who played for Torontos last year; and J. Standaven; centre, E. Cooper and I. Davis, of Toronto; home, N. Limbke, former Native Sons' star; E. Powers; B. Aldis; and C. Kitson, the latter a former member of Native Sons. R. Limbke is manager, and H. LeBar is coach. The Petes' lineuup will include: Red Creighton, Fred Ingram, Doug Miller, Carlos Routley, Becky Jack, Bus Whitton, Shine Bovin, Pete King, Doug Hatton, Ira Dundas, Cliff Cadd and Mickey Magee.

HOME-RUN STANDING

Home runs yesterday. — Lee, Braves, 1; Jurges, Cubs, 1.

The leaders—Klein, Cubs, 3; Ott, Giants, 3; Medwick, Cardinals, 3; Bonura, White Sox, 3.

League totals — National, 39; American, 30; total, 69.

HAMILTON AND KITCHENER RANK SECOND WITH DOUBLE

Ken Robinson of Camp Borden Loses Middleweight Title to Wadsworth.

MEL GLIONNA WINS.

TORONTO, April 26 (CP)—After three days of leather flinging, nine Ontario amateur boxers had reached the pinnacle of their ambitions, and to-day proudly carried Provincial champions as fruits of victory.

The titles were scattered throughout Ontario, Toronto leading with three, Hamilton and Kitchener next with two apiece, and Brantford and Kirkland Lake with one each.

Bill Maich of Brantford took the heavyweight crown for second successive year, as the tournament closed here last night. The hard-hitting Brantfordite battered plucky 19-year-old Harry Samwell of Kingston with a series of rights to the head. After Samwell had been down for counts several times in the second round, the referee awarded the bout to Maich.

Northern Ontario obtained its only championship when Herb Dyment of Kirkland Lake outlasted Cecil Sharpe of Toronto to take the final in the lightweight division. Dyment, formerly of Barrie, showed great natural ability and a fighting spirit to gain a slight margin.

A Decisive Victory

Ken Wadsworth of Hamilton scored a decisive victory in the middleweight final with the outstanding display of the tournament and had Ken Robinson of Camp Borden, last years' champion, groggy at the end of the bout.

Blood spattered over the ring as Gordon Schmaltz of Kitchener, after being almost out in the first round, fought back courageously to defeat Lawrence Denapoli of St. Cathrines for the welterweight crown. Another Kitchener battler, Harvey Fleet, veteran of many amateur bouts, came through in the lightweight final to gain a close win over George Bland of Toronto, who reached the final with an unexpected victory over Billy Humphries of Toronto, defending champion.

The 105-pound title went to Russel McCarthy of Hamilton, who won a decision over Eddie Hutchinson of Toronto. McCarthy repeatedly beat the stocky Toronto boxer to the punch, but absorbed much punishment from the heavy-hitting Hutchison.

Heavy Slugging Bee

Tony Canzano of Toronto and Angelo Callura of Hamilton treated the fans with some heavy slugging in the bantamweight final, the former winning on a decision. Both battlers were in distress at time, but Canzanos experience gave him a slight edge. Callura was down twice for no count, but came back to rock the Toronto boy with a barrage of blows.

Both the flyweight and featherweight finals were all-Toronto affairs. Mel Glionna came back strong in the third round to take a split decision over clever Sammy Tomlinson for the featherweight crown. The veteran Glionna weathered a storm of punches from Tomlinson in the second round. Jack "Spider" Armstrong defeated his club-mate Frank Shea to win the flyweight title.

ANNUAL MEETING HELD BY BELLEVILLE NETTERS

BELLEVILLE, April 26.—In the library of St. Michaels' Academy yesterday the annual meeting of the Tennis Club was held. Miss Margaret Donoghue, retiring president, was in the chair, and discussion of the activities of the past year showed that the club had made interesting progress during that period. Several tournaments had been arranged, and it was felt that increased interest would result this year.

The election of officers resulted in the following executive being appointed: Past President, Miss Margaret Donoghue; President, Ormond Butler; Vice-President, Miss Alice Peets; Secretary-Treasurer, Miss Kathleen Quinn.

Convenors of membership and tournament committees, Miss Audrey Wilkinson and James Lafferty. It is hoped that work on the courts can be begun in a few weeks. The remainder of the business was devoted to plans for raising funds for the season.

But He Got Up—And Won

Although he looks hopelessly tangled in the fence, Hale Dale is not out by a long shot. Gentlemen Jockey Nelson Bond, Jr. (under horse's neck), remounted and won the event—the Churchville Cup Race—at point-to-point meet at Baltimore, Md.

Our Boarding House . . . . . By Ahern

• FURNISHINGS •

JUST A TOUCH OF TOMORROW IN WHAT WE ARE SHOWING TO-DAY.

SHIRTS

They're new—they're smart—they're different. Checks, chevrons and vertical stripes. Also solid shades and white. Neckwear to match.

1.50 to 2.50

HOSE

Combining all the newer patterns in lisle, cashmere, silk and silk and wool.

55c to 1.50

UNDERWEAR

Broadcloth shorts, and silk and cotton shirts. Also various weights in balbriggans.

Shirts - - - 50c

Shorts - - - - 50c

Balbriggans 1.50

SEE OUR WINDOWS

AL. SHARPE

Gentlemen's Wearing Apparel

326 GEORGE STREET

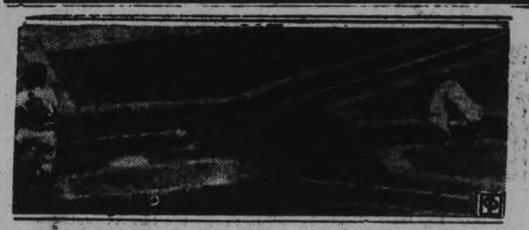

BASEBALL ACROBATS—Don Heffner rookie Yankee infielder turns a somersault after taking a hard swing—and missing.

Old Toreador Unlimbers Former Skill, Battles Bull To Death In Market Place

MADRID, April 26 (AP)—Wending his homeward way in the early hours this forning, Antonio Sanchez saw a sight to gladden the heart of an old toreador.

His steps led him past the central market, where there was a great hubbub.

Prancing and snorting amid a shambles of garlic and cabbages, beans and potatoes was a bull that had escaped from a slaughter-house herd.

The triumphant animal, with lowered horns and devastating charges, defied all mankind.

Sanchez, a retired bullfighter, rushed home and shouted for his trusty muleta—the small red cape—and his sword. Back he raced. The bull, at the climax of its orgy among the vegetables, started for Sanchez.

After a brief exhibition under fickering street lamps the old toreador plunged the sword into a vital spot and the show was over.

Grateful vegetable dealers showered Sanchez with gifts salvaged from the market shambles. Bearing the traditional tribute of the animal's ears and laden with produce, the old bullfighter resumed his homeward journey.

HE'S DOWN — Wilmer Allison of Texas takes a flop during an exciting moment of a tennis match in Pinehurst, N.C.

Webster Cigars NOW 5¢

YOU'LL APPRECIATE THE DIFFERENCE

L. O. GROTHE LIMITED

"I can stand a lot ...but not that"

● Women may be patient about a lot of things... but they simply *can't* stand a man who neglects shaving.

Can you blame them? With the Gillette Blue Blade it's a simple matter to keep clean-shaven at all times. This blade is specially processed to shave tender skin without irritation. Even two shaves a day, when necessary, are easy and comfortable. Get a package of Gillette Blue Blades today and see how pleasant shaving can be.

Highest Quality Positively Guaranteed

Gillette Blue Blades

NOW 5 for 25¢ • 10 for 50¢

Hockey Stars Of Yesteryear Remain With "Old Loves"

CAPITOL LAST TIMES 7.00 and 9.00

HIS FINEST "TERROR" STORY

THE GHOUL with Boris KARLOFF

FRIDAY and SATURDAY

The Whole World Hums the Hits From This Outstanding Musical Romance!

TOGETHER FOR THE FIRST TIME!

They sing love songs—and make love—in the musical that ran two years on the Broadway stage!

Ramon NOVARRO · MACDONALD in the CAT and the FIDDLE

with Frank Morgan Charles Butterworth Jean Hersholt Vivienne Segal

—ADDED—

Harry Langdon in "Trimmed in Furs"

NEWS

DAVY JONES' LOCKER

MATINEE ONLY

Another Thrilling Chapter RIN-TIN-TIN JR. in "WOLF DOG"

Wrestling Last Night.

(By the Associated Press).

New York.

Herman Johnson, 180, Brooklyn, and Charley Johnstone, 177, Cuba, drew, 28.00.

Syracuse, N.Y.

Jim Londos, St. Louis, threw Jake Patterson, 27.30.

Troy, N.Y.

Joe Savoldi, 200, Three Oaks, Mich., and Ernie Dusek, 218, Omaha, drew, divided falls.

Holyoke, Mass.

Gus Sonenberg, Boston, defeated Earl McCready, Oklahoma, two out of three falls.

Trenton, N.J.

Jim McMillen, 220, Lillinois, threw Andy Rascher, 208, Indiana, 40.30.

Harrisburg, Pa.

George Zaharias, 236, Pueblo, Colo., threw Wee Willie Davis, 247, Richmond, Va., 24.30.

WASHED-UP STAR ATHLETES USUALLY TAKE TO COACHING

Outstanding Figures in Sports World Few Years Ago Now Rank Among Foremost Mentors in Countrty—Some Coach Only as a Hobby.

By WILLIAM J. M'NULTY
(Central Press Canadian Writer)

A large number of Canadian athletes are continuing their affiliations with sports as coaches, managers, referees, etc., since being retired as performers in the athletic dramas. When the germ penetrates the blood it rarely submits to ejection.

Frank Shaughnessy of Montreal has been athletic director and coach of football at McGill university, Montreal and business manager of the Montreal Royals in the International baseball circuit. As an athlete he played baseball, football and hockey, and was a manager and coach in all three of these sports. Walter Knox of London, old Olympic athlete, has had himself reinstated as an amateur and will compete as well as coach this year. Knox was once one of the leading all-round track athletes of Canada, having been a runner, shot putter, hammer thrower and jumper, in competition for over 25 years.

Tommy Burns of Hanover, Ont., a former heavyweight fistic champ despite his lack of altitude and bulkitude, has been managing and coaching punch absorbers, first at London and now at New York city, in recent years, including the importation of several European knights of the daze. Johnny Walker, a former long-distance swimmer, has been coaching marathon swimmers, with a camp near Toronto, for the past six years, his proteges having included Marvin Nelson, 1933 winner of the Toronto squad grind, and George Young, 1932 winner of the Exhibition marathon. Tommy Walker, of Toronto, son of Johnny Walker, and who was also a long distance swimmer in succession to his Pop, is swim coach at Toronto Central Y.M.C.A., and also of the Canadian Olympic committee.

George Gibson

Moe Herscovitch of Montreal, once a Canadian Olympic welterweight boxer, and later active as a pro, and one of the best of the Jewish boxers developed in the Dominion, is a physical instructor for the Young Men's Hebrew association at Montreal, and is now in the heavyweight class, although accepting no ring dates.

George Gibson of London, once a star catcher for the Pittsburg Pirates, is manager of the club he formerly starred for, and is hopeful of ousting the Giants from the National leadership this season. For in 1933 Gibson was outlucked in the dash for the pennant in finale. Billy Allen of Ottawa, once a star featherweight and Canadian titleholder at a time when capable featherweights were plentiful on both sides of the border, has been a boxing instructor and coach at Calgary, Alta., for some years. Joe Wright of Toronto has been a rowing coach for the past 25 years, following a career as an oarsman in Toronto eights and as a singer. Between his original service as a coach and his current mentoring at Toronto, Wright was in charge of rowing at the University of Pennsylvania, Philadelphia.

Hockey Stars Now Coaches

Frank Frederickson, of Winnipeg, Man., who starred as a centre in hockey, as an amateur and later as a pro, in the west and east, is hockey coach at Princeton University, the past year. Art Ross, of Montreal, who was in the hall of hockey fame 30 years ago, has been the coach of the Boston Bruins in the National Hockey League, since pro hockey was introduced at Boston in 1924, during which he has produced champions and cellarites.

Dick Irvin

Dick Irvin, of Regina, has been re-engaged for the 1934-35 season as coach of the Toronto Leafs in the N.H.L. He was once a star pro hockeyist. Frank Nighbor, of Pembroke, Ont., possessor of one of the best poke checks in captivity, and for 18 years a star in the N.H.L., has been coaching the Fort Erie, Ont., (Buffalo) team in the International hockey circuit the past two seasons. Eddie Gerard, of Montreal, one of the best defence men ever produced in Canadian pro hockey, is coach of the Montreal Maroons in the N.H.L., and previously of the New York Americans and Montreal Canadiens. Newsy Lalonde, coach of the Montreal Canadiens, was a star centre for 20 years.

Eugene Brousseau, a former Canadian middleweight champion, has been coach and manager of pro millers at Montreal since quitting the ring.

Duke Keats, of Edmonton, Alta., for many years prominent on hockey defence in the western and eastern circuits, quit playing during the 1934 ice season, to concentrate on coaching and managing his Edmonton puck crew. George Rivet, of Montreal, formerly a welterweight walloper, has been a boxing instructor and referee in Montreal, since swan songing from the ring.

Clonie Tait, of Calgary, once Canadian lightweight champion, and one of the best of the Dominion lighties during the past 25 years, has been managing and coaching swatters, with base at New York city, the past ten years. Tom Longboat, of Hamilton and Toronto, one of the most picturesque figures in the history of sports, and a champion marathon runner in both the amateur and pro ranks, has been coaching young Indian runners in his spare time.

Officers Elected Cobourg Ball Club

COBOURG, April 26 (Examiner Correspondence). — Cobourg Baseball Club, which will play intermediate ball in the Lakeshore League the coming season, has elected the following officers:

President, E. McFayden.
Secretary, J. Mulhall.
Treasurer, J. Hutton.
Transportation Committee—President, secretary, and Rex McConkey.
Grounds Committee—P. Gibson and A. Campbell.
Advertising Committee — J. Hutton, E. Foote, and J. Mitchell.

Major Leaders

(By the Associated Press)
Including yesterday's games

NATIONAL LEAGUE

Batting—Traynor, Pirates, .529; Wilson, Dodgers, .440.

Runs—Medwick, Cardinals, Moore and Verges, Giants, Frederick, Dodgers, Klein and Stanback, Cubs, and Vaughan, Pirates 7.

Runs batted in—Klein Cubs 11; Moore, Giants, Medwick, Cardinals, Suhr, Pirates, and Lee, Braves 7.

Hits—More Giants 13; Frederick, Dodgers, and Urbanski, Braves 12.

Doubles —Moore, Giants, Lindstrom, Pirates, and English, Cubs 4.

Triples—13 players with one.

Home runs—Klein, Cubs, Medwick Cardinals, and Ott, Giants, 3.

Stolen bases—Chiozza, Phillies, and Rothrock, Cardinals, 2.

Pitching—Warnecke, Malone and Bush, Cubs, Hubbell, Giants and Frankhouse, Braves 2-0.

AMERICAN LEAGUE

Batting—Dickey, Yankees .500; Reynolds, Red Sox, .483.

Runs—Goslin, Tigers, 7; seven players with six.

Runs batted in: Reynolds, Red Sox, 11; Chapman, Yankees, 10.

Hits—Reynolds and Werber, Red Sox 14.

Doubles — Werber, Red Sox, 7; Knickerbocker, Indians, 5.

Triples—Reynolds, Red Sox, 2; 16 players with one.

Home runs—Bonura, White Sox 3; Ruth and Dickey, Yankees, Foxx, Johnson and Hayes, Athletics, Puccinelli, Browns, and Trosky, Indians, 2.

Stolen bases—Walker, Tigers, 6; Greenberg, Tigers, and Gehrig, Yankees, 3.

Pitching — Thomas, Senators, Welch, Red Sox, MacFayden and Ruffing, Yankees, Hildebrand, Indians and Marberry, Tigers 2-0.

SPORTS DAY BY DAY

Baseball, Lacrosse, Soccer Softball, Bowling, etc.

By C.J.P.

City Baseball League goes into a huddle at eight bells tonight down at the Duffus' Academy of Bowling. We hope the room is jammed with officers, prospective managers and fellows interested in minor league baseball. It doesn't cost anything to attend, nor do you have to enter a team. But a large turnout will result in a good slate of officers being elected and various matters discussed thoroughly. From the dope out at present, it looks like about three bantam entries and the same number of juveniles. Only one junior team appears probable so far. Since the teams should be working out within two weeks, they should be lined up at once. Drop around to this meeting and get an idea of what the City Loop will do this summer.

• • • • • • •

Quite a few years ago—in fact 'twas before Chris Columbus hopped aboard a windjammer and didn't stop till he hit Montreal—the Americans used to play a game. We mean the real Amerks, the Indians. They used limbs of trees with crotches at the end, strips of buckskin being laced between the crotches. They didn't have a ball, so they used a round stone or knot of wood and had goals sometimes a mile or two apart. Maybe twenty players would take to each side, or maybe a whole tribe—but only the younger, stronger and faster braves could play this game.' We don't know what they called it in their jargon, but the French later termed it "La crosse", since the sticks resembled a cross.

• • • • • • •

This is the oldest Canadian sport still in existence, as it was played long before white men set foot on what is now Canada and the United States. Now, there is a game of lacrosse being played here this Friday night at 8.30 in the Armouries, but it will be a bit different than the one played by the Indians. The goals wont be a mile apart, the players wont be Indians, the ball wont be stone or wood, and the sticks wont be crotched tree limbs. In fact, the game wont be the same as the lacrosse of ten years ago. It will be faster, since the boxed game concentrates all the speed and action in a small arena. The players will be members of a Toronto senior club, called North Toronto, and the Petes. It will be more thrilling than the old Indian game so don't miss it, folks.

• • • • • • •

Belleville is highly indignant over gals' softball there. Seems those sponsoring the Central Ontario Girls' Softball League asked Belleville a couple of weeks or so ago to enter a team. Now, that the proposed loop has obtained Newcastle, the Belleville writer claims they are no longer interested in a Belleville team. He says: "Cobourg, Port Hope, Peterborough, Newcastle, Bowmanville and Oshawa are now mentioned as starters. Due to the fact Belleville was invited into the league when it was first talked of why shouldn't they be included with the rest thus having seven or possibly eight teams?" We don't know why, and we didn't even know Peterborough was invited in. Certain local gals' squads might be willing to join at that, if they're invited.

• • • • • • •

Public School Softball League opens its schedule May 4th, six teams swinging into action. This loop decided to play softball this year instead of baseball as formerly. We are not surprised at the decision, but we are disappointed. Several of the teacher-managers wanted to continue with baseball but they bowed to the others' wishes for this year. They intend to hold out for the return to baseball next year. The School League tried softball once before but it didn't prove so good, and this season's trial may end the same way. Baseball is a kids' game in the summer, same as hockey in the winter, and if they don't get it in school competition they'll try to catch bantam teams in the City League or else play scrub ball.

• • • • • • •

One of the reasons given for the change was the lack of adequate grounds at some of the schools for baseball. However, didn't South Central cop a title not so long back with no grounds at all, playing all games away from home. Then, too, we're told that baseball is a harder game to learn than softball. True enough, but isn't that all the more reason to teach it, as all the teacher-managers are experienced coaches of baseball? We found arithmetic kind of tough to learn in lower school, but had to keep slugging away till we got it. No one ever offered us a substitute for it just because we had trouble learning it. And won't some of the smaller kids find it tough to get their little hands around the big softball this season on the abbreviated diamond? This softening up of sports for youngsters doesn't appear to us to be a good thing, though some may disagree with us. However, they can try it out this season and see how it works. At anyrate, it should mean a good six-team softball league dishing up lots of smart competition. Team finishing first wins the title.

• • • • • • •

Time the East Peterborough Baseball League was doing something. Some have been hinting this loop might disband for the season, one or two of the teams trying to get into an outside league like the Lakeshore one. We don't think there is anything to it, and no doubt the circuit officers will call a general session shortly. C.G.E. and Cogs, runners-up and winners respectively last season, are almost sure to be back, and maybe Crescents, Fosters are out, but Raybestos may decide to trot out a team. Then, there is always a nigger or two back of the kindling wood, ready to enter a dark horse in the race—oh, well, can we help if it mataphors insist upon getting jumbled up everytime we look at one? At least, we expect some action in the E.P.L. within a week.

• • • • • • •

A game that is becoming increasingly popular here is tennis, and we imagine a new batch of prospective Helen Wills and Bill Tildens will be smacking the ball around the courts this summer in and around Peterborough. The enlarging of the Kawartha District Tennis League to ten teams should help the sport considerably here. The loop is divided into two groups, the southern one consisting of: Port Hope, Cobourg, Quaker Oats, a Peterborough Club entry and one from Kawartha Club. Northern group includes: Lakefield, Lindsay, two Peterborough Club teams and one from Kawartha Club. Matches in this circuit will be men's singles, two men's doubles, ladies' doubles and mixed doubles.

• • • • • • •

Grab-bag: Dunlop Tires' softball team practises at six this e'en in the Oval; all players welcome . . . . Water is gradually leaving Stevenson Park and patches of grass are showing here and there . . . . C. G. E. hockey champs of the E.P.L. are being entertained by their Social and Athletic Club in the Legion Hall tomorrow night . . . . Lindsay Softball League holds its reorganisation meeting at the town hall tonight at eight. . . . . We hear the O.A.S.A. intends checking up on the report out of Oshawa that the senior 'A' team there last year is strengthening up, yet still dropping back to play intermediate softball . . . . The 'Y' cagers may play their postponed games this Saturday up the line . . . . Don't forget that City Baseball League meeting tonight at eight in Duffus'.

Regent

TO-DAY and FRIDAY Double Feature Bill

Come Early and Avoid Waiting

Last Complete Show Starts at 8.20 p.m.
First Show Stars 7 O'clock

JEAN PARKER
Star of "Lady For a Day" and "Little Women"
—IN A—
WARNING — to those who keep their children in ignorance of the most vital facts of their young lives!

Defies Convention—Dares to Speak the Truth

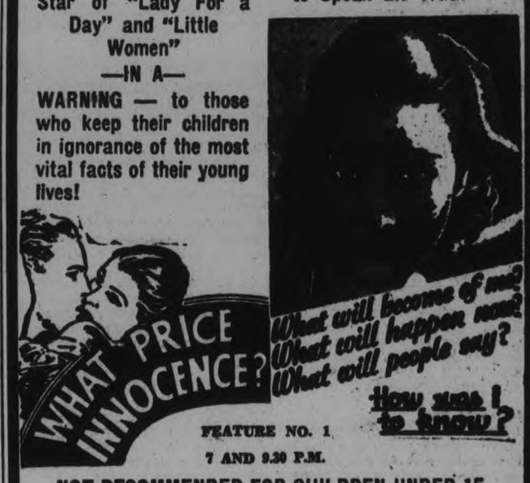

What will become of me? What will happen now? What will people say?

How was I to know?

WHAT PRICE INNOCENCE?

FEATURE NO. 1
7 AND 9.30 P.M.

NOT RECOMMENDED FOR CHILDREN UNDER 15.

FEATURE NO. 2 SHOWN AT 8.30 P.M
Left, Right! Left, Right! Rules and Regulations; It Drives a Fellow Crazy When He's Burning . Up With Love

"MIDSHIPMAN JACK"

BRUCE CABOT, BETTY FURNESS, FRANK ALBERTSOM

NEXT WEDNESDAY
MUSICAL COMEDY EXTRAVAGANZA

"FASHIONS OF 1934"

BETTE DAVIS, WILLIAM POWELL AND 8 OTHER STARS.

DILLINGER AS EASY TO FIND AS LOTHARIO MAX BAER, THINKS JOHNSON AT END OF LONG HUNT

Cost Garden Matchmaker $20 in 'Phone Calls to Reach Leather Lugger.

ARRIVE IN N.Y. MONDAY.

"Gonna Smack Snaggle Carnera Flatter Than a Tablecloth,' Says Masterful Maxie.

(By Edward J. Neil, Associated Press Sports Writer)

NEW YORK, April 26—(AP)—The whereabouts and plans of Maxmillian Adelbert Baer, who is about as easy to catch up with as John Dillinger, are no longer a mystery to Madison Square Garden.

It cost something over $20 in long distance calls to track down the leather lugging Lothario in Des Moines, Ia., and relieve the blood pressure that was starting Jimmy Johnston's safety valve to popping. Baer was due here two days ago. The Garden's boxing manager had not heard from him since he signed to fight Primo Carnera for the heavyweight championship here June 14.

Johnston discovered from the conversation that Baer will arrive here Monday, that he is in fine condition and will choose a training camp from sites that have been offered him at Atlantic City and Ashbury Park, N.J. speculator and Saratoga, N.Y.

Better Get In Shape

"You'd better get in good shape," Johnston shouted over the telephone. "That Carnera's up in the Maine woods working hard."

"He might just as well save his strength," Baer yelled back. "I'm going to smack him flattern's a table cloth in about five rounds."

After suggesting diplomatically that the busier Baer kept on his trans-continental exhibition tour, the less likely he was to get into mischief, Johnston hung up.

"Now," he sighed, "all I've got to find out is if that Carnera really is working up in Maine, and if he's there at all. He was due back here a couple of days ago, too. This business gets tougher all the time.

Both Jimmy McLarnin and Barney Ross likewise are scheduled to reach New York next week to start training for a 15 round match in the Garden bowl May 28 that rivals the interest in the heavyweight title match.

SOFTBALL PRACTISE

The Brinton Carpet Co. mens' softball team will hold a practise Saturday afternoon at two at Central, and all players wanting a tryout should attend, as players will be picked within another week or so.

Farmers of Argentina are beginning their fall plowing, happy over recent rains.

YESTERDAY'S STARS

(By the Associated Press.)

Danny MacFayden, Yankees —Held Athletics to eight hits to win 3-2.

Hal Lee, Braves— Drove in five runs with homer and double against Dodgers.

Jack Hayes, White Sox—Singled in ninth to drive in winning run against Tigers.

Pat Malone and Bill Jurges, Cubs—Former held Reds to six hits, latter clouted home run and double.

Monte Pearson, Indians—Limited Browns to seven hits, fanning six.

McWilliams & Co.

"MIGHTY GOOD VALUES"

This was the comment on our Specials last week, so we say "Come again and get your share"

PAJAMAS - - 1.19
Guaranteed full cut broadcloth. Sizes 36 to 42. Special— 2 pairs 2.35

BROADCLOTH SHORTS Good roomy garments with elastic waistband. 3 pair 1.00 — 35c

SOX Fancy art silk and lisle, in blue, brown and grey effects. Sizes 10 to 11½. - 29c 4 pairs 1.00

TOPCOATS $12.50 to $24.00
Raglan and Slip-on Styles

SUITS - - $21.50
Fine worsteds; smartly tailored and guaranteed to fit and wear well.

Special! SUITS 9.95
A Few Left From Last Week. Alterations Extra.

HATS
The largest and finest selection in the city.
Your choice of snap, rolled or welted brims.

STETSON 8.00
MACK 4.50
BANWORTH 3.50
KENT 2.50
BILTON 1.95

Opposite Woolworth's McWilliams & Co. 374 George

MEN'S WEAR

OWNED BY KEITH G. LECH AND CYRIL K. LECH
"THE SPOT FOR GOOD VALUES"

HERE'S THE EVENT YOU HAVE WAITED FOR MEN!

BOARD & HUFFMAN
188½ CHARLOTTE ST.

SPRING SALE OF

TOPCOATS A Clearance 10.00

SUITS For Men and Young Men 12.50 Tweeds Only

A Combination offer! A SHIRT AND TIE—Total value $2.05 ..... 1.35

Character From Handwriting

By BLANCHE A. DRAPER

A Feature Conducted by Peterboroughs Leading Handwriting Analyist for the Readers of The Examiner

Full name and address (complete) must be given in all samples sent in.

Miss Lucille Hynes,
501 Elm St., Peterborough.

The handwriting as delineated on your card for analysis represents you as a most fastidious person. You desire self-expression, and perfection in everything. You are most energetic and have a very keen mind. In fact, it is so keen that it rushes ahead much faster than your pen. Therefore, your writing has many loops and quirks which are not essential to the outlines. You are most discriminating as to taste in clothing, rather artistic and demand attention at all times. You carry yourself with an air of authority and distinction. You move with a decided agility which marks you as one who knows exactly what she wishes to do with the time at her disposal. Your will-power is sufficiently well expressed to enable you to carry out projects or plans which you deem worthy of your time and energy. Your temperament is somewhat hasty and passionate at times, especially if you feel deeply hurt over an injustice and on these occasions you say exactly what you think. The capital letters denote designing ability. This could be carried out in any line of fancy work. You may send me your birthdate, month and year, if you wish for further assistance.

Marion McEwen,
22 Manning Ave., Peterborough.

Your writing shows that you belong to the nervous and temperamental type. This does not of necessity mean that you have a bad temper, but rather that you become very easily upset over things, and the hurt remains deep down within you, long after the incident has been forgotten. Deep breathing exercises should help you to overcome this characteristic, and plenty of fresh air. You are far too imaginative for your age, and this naturally causes you mental stress. Now your birthsign is that of Gemini the Twins, and is one of the most predominant factors in your life. Gemini people are as a rule restless, and also fond of being out in the open, they are usually frank and very honest and I might add, rather clanish. That is to say the instinctively know that they do not have anything in common with certain people, and then, nothing in the world can make them act friendly towards them. This, being part of their honest natures. On the other hand, these people would always be polite and civil to the people for whom they have an aversion, because they have a horror of hurting the feelings of others, due to the fact that so often their own are deeply hurt. They are persistent, and very persevering once they have overcome the habit of doing too many things at once. Your lucky months are April and August. Friday the best day. Seven is your number. You are ruled by Mercury, and should be a mental person.

George Manning,
Lakefield, Ont.

Your handwriting as expressed on the sample which you desire to have analysed, reveals a very changeable disposition. You seem to actually 'fly off the handle' without the slightest provocation, then become upset and temperamental. Now, if you will stop to think, the fault in this respect is your own, for you do not take time to consider the feelings of others as often as you might, and so, think only of what you want to do. Things that you do accomplish; you do so with a grand gesture, as if to say: "There, look what I have done." Those lance-like formations indicate a keen mind. The main body of your writing illustrates that you are quite emotional and that you resent advice. It seems to be a rather difficult undertaking for you to accomplish the same thing twice because you utterly detest routine of any nature. In fact you dread monotonous details, and desire change, travel, variety, anything which breaks up the hours. Your type are usually big hearted and have a geenrous sense of humor. They enjoy the out-of-door life whenever possible, and they enjoy talking. Their minds are so keen that they can hardly wait while being talked to for their turn to answer. I would suggest, for this type of person: A vocation where change would be essential, as in exploring new fields, surveying. Forestry might fill the bill, or work in a department which required specific publicity, for the convincing talk of one of your type, should be a delightful factor in promoting sales or selling direct. The characteristic, which does not seem to come to your aid when necessary, is will-power, but I think you can steadily develop this if you know that it means a different future. Can't you? If you would came to send your birthdate, fmonth and year, I should be glad to find your lucky number for you as well as your birthsign, but please be sure to give me the same name as above. You may ask questions, and I will gladly answer them, if within my power to do so.

Answer to previous puzzle

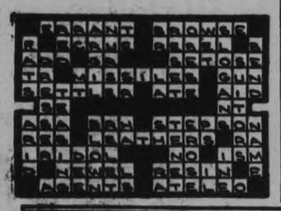

Iron - Starved Blood

The greatest trouble at this Season

Spring usually finds the blood weak and impure.
It is lacking in iron,
The element of greatest importance to the body.
An unbalanced winter diet
Has caused this condition.
For this reason nearly everybody
Needs a restorative in the springtime.
They need a treatment which supplies to the blood,
In condensed and easily assimilated form,
Iron and other elements,
Which restore the nutritive values of the blood.
This is exactly what Dr. Chase's Nerve Food does.
By making the blood rich and red and powerful,
It brings back vigor to the whole human system,
The starved nerves are restored
And the new nerve force
Brings increased energy and vitality to mind and body

THE STARS SAY . . .

By GENEVIEVE KEMBLE

By GENEVIEVE KEMBLE.
For Friday, April 27

DESPITE CERTAIN impediments or frustrating circumstances this should be a day of conquest, achievement and certain fulfilments, according to the predominant planetary government. It is a time for pushing with determination to desired goals with the assurance of the support and friendly encouragement of those in high places, who will be ready and dependable. There should be definite results in finances, business and in increase of solid possessions as well.

Those whose birthday it is may anticipate a year of substantial increase financially, in real possessions as well as in all important enterprises needing the support and friendly prestige. This in spite of delays, obstacles and certain congestions to be disposed of.

A child born on this day should be steady, studious, persevering as well as industrious and ambitious, winning the support and preferment of those in power and high standing.

CAMPERDOWN, Australia (CP)—Urban Rodgers, 19, injured his spine while diving in Lake Bullen and died shortly afterwards.

Millbrook

A congregational meeting was held in Grace Presbyterian Church on Sunday evening, following the regular service, when on majority motion, it was decided to observe the one hundredth anniversary of the church, which occurs this summer, by special services one or two Sundays, probably toward the end of June. The Session and Board of Managers will have charge of the matter, securing speakers, and attending to other details.

The "Centennial Lawn Social," under the auspices of the Women's League will be incorporated in the anniversary by being held the Monday or Tuesday immediately following the initial Sunday's special services.

The engagement is announced of Sadie E., daughter of the late Mr. and Mrs. Samuel Might, Millbrook, to Harry F. Coles, B.A., son of the Reverend and Mrs. L. H. Coles, of Woodbridge, the marriage to take place quietly in May. Afterwards residence will be in Toronto.

Miss Etta Needler, who has been visiting Dr. and Mrs. G. H. Needler, and Mrs. Charles Needler and family in Toronto for the past two weeks, returned home the early part of this week. Miss Patterson, who also visited friends in Toronto, returned with Miss Needler.

Mr. and Mrs. Thomas Douglas and their two daughters, Marie and Hope spent the week-end in Oshawa with their sister, Mrs. C. Larmer, returning home on Sunday.

LONDON (CP)—The Salvation Army Chaulk Farm band played for their Majesties in the forecourt of Buckingham Palace, the leader of 40 years' standing, A. W. Punchard, being called in for a chat with the King after the performance.

BURDOCK BLOOD BITTERS

Don't Suffer From Rheumatism

Rheumatism is a blood disorder with a strong tendency to inflammation.

Rheumatism is due to the presence of uric acid in the blood, and before you can get rid of this painful, joint distorting disease the blood must be purified and enriched.

Why not let Burdock Blood Bitters show what it will do for you. It not only brings relief, but correction of the trouble as well.

For sale at drug and general stores; put up for the past 55 years by The T. Milburn Co., Limited, Toronto, Ont.

E. L. PATENAUDE MADE GOVERNOR

Former Minister Succeeds Hon. W. F. Carroll in Quebec Office.

DISTINGUISHED CAREER.

OTTAWA, April 26 (C.P.)—Hon. E. L. Patenaude has been appointed Lieutenant-Governor of Quebec, it was officially announced here yesterday. He succeeds Hon. W. F. Carroll whose term expired some ago.

Hon. Esioff Leon Patenaude, born at St. Isidore, Que., 59 years ago, has had a distinguished career both in the Provincial and Federal Parliaments, having at various times held the Dominion portfolios of inland revenue, secretary of state and minister of justice. He was elected to the Provincial Legislature for Laprairie in 1908 and 1912, and resigned to enter the Dominion Cabinet as Minister of Inland Revenue in 1915, representing Hochelaga.

In 1912 he became secretary of state but did not contest the general election that year and resigned his portfolio in June, 1917. He was elected to the Provincial Legislature for Jacques Cartier in 1923 but resigned to contest the Dominion general elections in 1925 when he was defeated.

He was appointed minister of justice in the Meighen cabinet of 1926 but was defeated in the general elections and resigned his portfolio on Sept. 25 of that year.

In New York—STOP AT A NEW HOTEL!

Luxurious comfort. 1200 quiet, delightful rooms, bath, radio, Servidor, circulating ice water—for as little as $3 daily. B.&O. bus stops at door—Opp. Penn. Station.

HOTEL GOVERNOR CLINTON

C. W. RAMSEY, Jr., Manager

7th Ave. at 31st Street • New York City

CORDOVA MINES.

Mr. and Mrs. Donald Buchanan were recent guests of friends at Trent River.

Master Lorne Hornsby, who has been a patient at Belleville General Hospital, returned home on Thursday, and is reported as doing nicely after a recent operation for appendicitis.

Born, on Thursday, April 19th, to Mr. and Mrs. Frank Youmans (nee Hazel Johnson) a daughter, Francis Anne.

Mrs. Delilah Barrons, Mr and Mrs. James Barrons, visited friends at Trenton and Frankford on Friday.

Mrs. James Spry and twin babies, Rita and Roma, returned to their home last week.

Born, on Saturday, April 21, to Mr. and Mrs. Frank Ellis of Rockdale, a daughter.

Miss Theda Barrons and Laura McGregor were recent guests of Miss Louisa Ellis at Rockdale.

Miss Mary Youmans, R.N., of St. Agatha, Que., is visiting her father, Mr. Calvin Youmans and sister, Mrs. W. Hornsby this week.

Mr. aid Mrs. George Pressick and children of Marmora, were Sunday guests of Mr. and Mrs. Harry Pressick.

Miss Estelle Steenburgh of Havelock, spent Sunday with her parents at Rockdale.

BRISTOL, England (CP)—The Great Western Railway is utilizing old coaches by converting them into fully equipped "camping centres" in various holiday points along the line.

BRICK BRADFORD—In the City Beneath the Sea — By William Ritt and Clarence Gray

MUGGS McGINNIS — The Other Side — By WALLY BISHOP

HIGH PRESSURE PETE — All Pleased But Mother — By GEORGE SWAN

THE TUTTS — By Crawford Young

TILLIE THE TOILER — By Russ Westover

BRINGING UP FATHER — By George McManus

For Profit USE THE CLASSIFIED For Profit

WANT AD. RATES

Cash 1 Cent per Word or Figure per Insertion.

Minimum Charge, 25c for Any Advt.

If Charged 1½ Cent per Word or Figure per Insertion.

Phone We will call for your Ad and give you the cash rate. **1600**

CHARGES:

Birth Notice	50c
Death Notice	50c
Locals (Local Page), per inch	$1.00
Black Locals (Local Page), per in.	$1.40
Card of Thanks	50c
In Memoriam (up to 2 inches)	75c
Over 2 inches, per inch	50c
With Black Border, extra	25c

INDEX TO EXAMINER CLASSIFIED WANT ADS.

Agents Wanted	L
Boarders Wanted	F
Business Opportunities	K
Chiropractor	U
Cottage, Summer Resorts	E
Dressmaking	Z
Employment Wanted	J
Female Help Wanted	H
Found	N
For Rent—General	C
For Sale—General	A
General Notice	T
Help Wanted (Male or Female)	X
Live Stock	O
Lost	M
Male Help Wanted	G
Personal	R
Pet Stock	W
Poultry for Sale, and Eggs	P
Radio	I
Real Estate for Sale	D
Salesmen Wanted	Y
Situations Vacant	V
To Rent—Houses, Apartments	B
Used Cars for Sale	S
Wanted—General	Q

a For Sale—General

FULL MEASURE! QUARTER CORD Dry Mixed Wood, $1.50. 'Phone 58. 6d-101-1364A

DUTCH BROWN BREAD — MADE with Milk and Eggs. Every slice a treat. Loaf, 10c. Jean Ruth Shoppes. 2d-99-1438A

PINE SLABS, $2 HALF-CORD. Baker's Wood Yard. 'Phone 676. 26d-105-764A

LOAD MIXED WOOD, $2. HARDwood, $2.50 Pulkinghorn. 'Phone 278. 25d-102-697A

OUR MEAT PIES—HAVE NO EQUAL Made with choicest Beef, 4 for 25c. Jean Ruth Shoppes. 2d-99-1437A

HOME-MADE PIES—APPLE, RAISIN, and Date, Special This Week, 20c. Jean Ruth Shoppes. 2d-99-1441A

FOR GOOD CLEAN SUITS, SPRING Coats, Suit Coats, Pants, etc., or Furniture, see Ruskin's, Aylmer Street (opposite Fire Hall). 3d-99-1404A

LAUNDRY STOVE, LIKE NEW. 'Phone 2665J. 3d-99-1415A

LATHAM RASPBERRY CANES, 75c Dozen. 'Phone 2635W. 3d-99-4976A

TWO GIRLS' COATS, 8, 12; DRESSES, Gym Bloomers. 2399J. 3d-100-1425A

DOOLEY POTATOES, $1.25 PER BAG at the Farm. Also Black Giant Hatching Eggs, 5c each. F. G. Carpenter, Route 1, Keene. 3d-100-1435A

TWO STACKS OF HAY. 'PHONE 990 ring 15. 3d-101-1476A

MOFFAT ELECTRIC RANGE, KITchen Cupboard, Electric Washer, Dining-room Table and Chairs, Bedstead, Dresser, and Washstand, Rotary Sewing Machine. Apply 191 Crescent Street. 3d-101-1483A

BICYCLE, CHEAP. APPLY 156 LONdon. 4d-102-1500A

50 - EGG DANIEL INCUBATOR, cheap. Apply to 444 Rogers Street. 2d-100-1497A

USED ELECTRIC RANGE. 'PHONE 1403W. 3d-101-1496A

TENT, 14 x 16, 3-FT. WALL. APPLY to 320 McFarlane Avenue. 2d-100-1494A

DRY MIXED WOOD, $2 LOAD. 'Phone 2409. 6d-104-1492A

PIANO FOR SALE, MODERN WALnut Upright, medium size; first-class condition. 'Phone 2284. 2d-100-1487A

IMPORTANT!

In requesting us to call for your ad, the order must be phoned before 11 a.m. in order to insure it being inserted on the same day.

a For Sale—General

OUR ICE-BOX COOKIES — WILL please you. They are most delicious. Dozen 20c. Jean Ruth Shoppes. 2d-99-1440A

QUANTITY OF HAY. 'PHONE DOURO ring 12. 3d-100-1445A

HENDERSON FOUR - CYLINDER Motorcycle, balloon tires, electrically equipped, first-class condition throughout. Terms to responsible party. Telephone 281. 4d-101-1432A

ALFALFA HAY. 'PHONE 36 RING 4, Keene. 3d-100-1433A

ROTTEN MANURE AND TOP SOIL. 'Phone 2661. 30d-127-2436A

CAR OF WESTERN OATS, NO. 1 Feeds, at Fraserville, expected about May 1st. Reid & Armstrong, 'Phone 204 ring 121, Millbrook. 6d-99-1313A

OATS, NOT FANNED, 55c. GORDON Nichols, Selwyn. 6d-102-1411A

BUTTERMILK SCONES — ALWAYS light and tasty, Dozen 15c. Jean Ruth Shoppes. 2d-99-1439A

MIXED WOOD, $2, 12". STEPHENson, 3576W. 6d-101-1385A

12" MIXED WOOD, $6 CORD. 12" Pine, $5 Cord. 'Phone 2097. 6d-101-4960A

ROTTEN MANURE, $1 LOAD. 'PHONE 1319W. 3d-100-1449A

MUST BE SOLD — ALL FURNITURE, Curtains, Kitchen Articles, Small Philco Radio and Refrigerator, like new. 153 Morrow Street. 2d-99-1466A

EVERY LOAD MEASURED! QUARter Cord Dry Body Hardwood, $2.25. 'Phone 58. 4d-101-1467A

KITCHEN RANGE, WITH OIL BURner. 'Phone 475. 3d-100-1463A

SUN-RAY HEALTH MEAL, 2 PACkets for 25c. Record Store. 3d-100-1459A

COMBINATION COAL, WOOD, AND Gas Range, good condition. 'Phone 1205J. 3d-100-1460A

GREY PRAM, IN GOOD CONDITION, also Radiola 66. 'Phone 1573J. 2d-99-1456A

CAR OF OATS AT FRASERVILLE. Unloading May 1st. Reid & Armstrong. 3d-101-5003A

LATHAN RASPBERRY BUSHES, $2.50 per Hundred. J. H. Gray, Crawford's Grove, Peterborough, R. R. 5. 3d-101-1505A

40 LOADS CINDERS, $1 EACH. 25 Loads Black Rotten Manure, $1 Load. Hamlin, 1643. 3d-101-5013A

CORN PAIN AND WOTTA WART — undesirable guests of Mrs. Public, were removed by Cress Corn Salve. At all Peterborough Drug Stores. 1d-99-5015A

VACUUM HOOVER AND ATTACHments, like new, 2 years old; cheap for cash. 1962J, after 5 o'clock. 1d-99-5017A

b For Rent—Houses and Apartments

HEATED APARTMENT IN BANK OF Commerce Building. Immediate possession. Apply 437 George Street dtf-4177B

HOUSE, NO. 249 WOLFE STREET. Apply 437 George Street. dtf-3682B

HOUSE, 408 BELMONT AVENUE (corner Belmont and Weller). Apply 437 George Street. dtf-3199B

HEATED APARTMENT IN GRAND Central Building. Possession arranged. Apply 437 George Street. dtf-B

COMFORTABLE HOUSE, CONVENIences, garden. Apply 183 Antrim. 6d-102-1416B

FURNISHED HEATED APARTMENT, nicely decorated. 506 Bolivar. 3d-99-1418B

SEVEN-ROOMED HOUSE, WEST-END, Furnished or Unfurnished. 'Phone 126. 3d-99-1408B

SEVEN-ROOMED HOUSE, ALL CONveniences, 239 Wescott. Apply 243 Wescott. 6d-101-1390B

SNAP! DANDY GROUND FLOOR Apartment, full plumbing, front and back verandah, central. Apply 293 Dalhousie Street. 'Phone 273. 6d-101-1384B

THREE FURNISHED OR UNFURnished Rooms. 541 Gilmour. 3d-100-1452B

EIGHT-ROOMED HOUSE, HARDwood floors, 454 Weller. Apply 422 Park Street. 3d-100-1453B

FIVE - ROOMED APARTMENT, South; 4-Roomed Apartment, West. Reasonable. 'Phone 543. 4d-101-1470B

SEVEN-ROOMED HOUSE, CLEANED and Decorated throughout; garage; adult family. 540 Waterford. 'Phone 839W. 3d-100-1454B

HOUSE, ON LONDON, NEAR George, $16.50. 'Phone 1265M. 3d-101-1491B

b For Rent—Houses and Apartments

HOUSEKEEPING ROOMS, FURNISHed or Unfurnished. 600 Water. 3d-100-1455B

CLEAN, BRIGHT HOUSEKEEPING Rooms, gas complete. 508 Bolivar Street. Adults. 3d-100-1461B

HOUSE, NO. 865 WATER N., FURnace, 3-piece bath, electric water heater, etc. 'Phone 475. 3d-100-1464B

SEMI-APARTMENT. APPLY 168 Antrim. 6d-104-1481B

TWO BRIGHT, PARTLY FURNISHed Housekeeping Rooms, light, heat, water included; elderly people preferred; $10 per month. Write Box 4994, Examiner. 3d-101-4994B

TWO HOUSEKEEPING ROOMS, UNfurnished; business ladies or gentlemen preferred; $9 per month. Write Box 4993, Examiner. 3d-101-4993B

FOUR SEVEN-ROOM BRICK HOUSES in row 297 to 303 King Street; three-piece bath, $16 per month. One Five-Room Duplex, 270 Rubidge Street, Ground or Second Floor; gas stove, electric fixtures, blinds, three-piece bath and garage, $20. Possession May First. Apply to W. E. Thornton, Perth, Ont. 3d-101-4998B

APARTMENT, HOT WATER HEATing, Furnished or Unfurnished. 'Phone 3825. 3d-101-1488B

FURNISHED APARTMENT, KITCHen, Bed-Sitting-room, and Sunporch; heated, all conveniences 308 Stewart. 3d-101-5001B

SIX-ROOMED HOUSE, ALL CONveniences, garden. 95½ Lansdowne. 3d-101-1493B

FOUR-ROOMED HEATED APARTment, hardwood floors, and conveniences. Apply 499 McDonnel. 'Phone 194. 3d-101-1498B

HOUSEKEEPING ROOMS, FURNISHed. 516 Charlotte. 6d-104-1495B

FIVE-ROOMED UPPER APARTMENT, balcony, Twenty Dollars. 'Phone 443W. 3d-101-1489B

DWELLING, WITH GARAGE AND Garden. 'Phone 2117W. 3d-101-1490B

c For Rent—General

STORE, NO 173½ SIMCOE STREET. Immediate possession. Apply 437 George Street dtf-1397C

WANTED — TO RENT, LARGE UPstairs Building for Storage or Light Shopwork. 'Phone 3256W. 3d-100-1410C

GARAGES TO RENT— CONVENIENT to Downtown Offices and Stores Apply 437 George Street dtf-1093C

d Real Estate

FOR SALE — HOUSE, IN MILLbrook. Apply Mrs. R. Gibson, Millbrook. 6d-23,29.5,12,19,26-4523D

FOR SALE — EAST ½ LOT 20, CONcession 3, Emily. 100 Acres; good location. Immediate possession. Apply 437 George Street, Peterborough. dtf-4222D

FOR SALE — BUILDING LOT, SOphia Street, East from Burnham; and Chicken Coop. Apply 308 Burnham Street. Telephone 1078F. 3d-100-1430D

f Boarders Wanted

FURNISHED ROOMS, WITH BOARD, private home. 'Phone 1647F. 3d-99-1419F

ROOM AND BOARD; WOULD TAKE Elderly People on Pension. Apply 462 Elm. 3d-100-1438F

COMFORTABLE HOME, WITH GARage, for Business Couple; reasonable. 520 Weller Street. 3d-101-1475F

h Help Wanted, Female

GIRL TO HELP WITH WORK ON Farm, edge of Village; one who can help with the milking; no children. Apply, stating wages wanted, Mrs. H. Brown, Box 187, Norwood, Ontario. 2d-99-4980H

WANTED — REFINED GIRL TO ASsist with Housework and Two Children. Apply Box 42, Millbrook, Ont. 3d-99-4964H

COUNTRY GIRL, LIGHT HOUSEwork, fond of children; state wages. Write Box 1477, Examiner. 3d-101-1477H

WOMAN TO DO HOUSEWORK ON Farm; good home; state wages and references. Write Box 1484, Examiner. 2d-100-1484H

i Radio

1934 ROGERS RADIOS, $29. VERY easy terms. Johnston's, 'Phone 2123. 3d-99-4962I

FOR SALE — 10-TUBE VICTOR Radio. Also 8-Tube, late model. Bargain. Terms. Apply Rogers Radio Store, 261 George Street. 1d-99-1504I

j Employment Wanted

CARPENTER WANTS WORK BY DAY or Contract; very reasonable. 'Phone 2063J. 3d-99-1422J

WOOD STAINING, PAINTING, AND Paperhanging. 'Phone 2496M. 3d-100-1426J

EXPERIENCED FARM HAND WANTS Employment. Apply 219 Charlotte. 3d-100-1447J

EXPERIENCED FARM HAND WANTS Work. Write Box 1423, Examiner. 3d-100-1423J

PAPERHANGING, PAINTING — Chesterfields, Rugs Vacuumed, Moth-proofed; Doors, Windows Caulked Free. 1699J. 2d-99-1424J

YOUNG REFINED WIDOW URGENTly desires Position, whole or part time; office, store, anything. Write Box 1474, Examiner. 2d-100-1474J

k Business Opportunities

ATTENTION! INVENTOR WANTS Partner to pay Patent Fees on several valuable Inventions. Real good opportunity for a sound investment. If you have money to invest, this is your chance to make money. Write Box 1406, Examiner. 3d-99-1406K

MARITIME COAL CRISIS EASING

Riot at Minto, B.C., is Quelled Though Feeling Still Tense.

MOUNTIES ON GUARD.

HALIFAX, April 26 (CP) — Labor conditions in coalfields of the Maritime Provinces were generally improved to-day. A riot had been quelled at Minto, N.B., where strikers and non-strikers clashed, and progress had been made toward putting 1,300 idle miners back to work in Pictou County, N.S.

There was still a tense feeling in the Minto area, however, and Royal Canadian Mounted Police stood guard to prevent recurrence of trouble yesterday, when a group of men who have been on strike for three weeks attacked employees of the Minto Coal Company on their way to work.

Seven men charged with being members of the attacking party were arrested and remanded to May 3. Wielding clubs, the strikers took away the non-strikers' equipment, and three men were injured in the hand-to-hand battle that followed.

The raiding party fled to the woods when two policemen appeared. Later, more policemen were sent out from Fredericton and order was restored.

Optimism was expressed in Pictou County, after representatives of the men, idle since March 1, decided to submit a new proposal to receiver-liquidators of the Acadia Coal Company. They agreed to give the receiver-liquidators weekly rebates totalling $100,000 in the next year if the present wage scale is maintained. The rebate would go toward the companys 1933 deficit, estimated at $208,000. The operators previously expressed willingness to assume $80,000 of the total, and it is hoped the Government will contribute $28,000. The proposal will be considered at a tri-party conference in Halifax Saturday.

WARM WEATHER IN FEW DAYS.

KINGSVILLE, Ont.—Warm weather will be here in a few days. The wild geese say so. All of them have left the Jack Miner sanctuary and headed north. They did not clean up the last of the corn feed spread out for them, they departed so quickly.

m Lost

LADY'S BLUE PURSE, CONTAINING Wedding Ring, Earrings, Compact, etc., valued as a keepsake, between Burnham Street, Peterborough, and Scott's Corner. 'Phone 3317W. Reward. 2d-99-1473M

BLACK AND WHITE WIRE-HAIRED Fox Terrier. Please 'Phone 2488. 3d-100-1465M

o Live Stock

TEAM GREY PERCHERON HORSES, well matched, age five and seven, weight 3,100. 'Phne 850 ring 14. 3d-100-1446O

WANTED — CATTLE TO PASTURE, $2.50 Each for Season. Joe Allen, Lakehurst. 3d-101-1492O

FOR SALE — 3 CHEAP HORSES. L. Ferguson's Stables, Chemong Road. 3d-101-1502O

TEAM PERCHERON MARES, 4 AND 5, 1,450 lbs. each. Team Heavy Geldings, 4 and 5, 1,600 lbs each. 2643. 2d-100-5012O

q Wanted

WANTED — LIVE POULTRY. PAY good price. 'Phone M. Florence, 3573J. 26d-112-999Q

WAITED — OLD GOLD. HIGHEST price paid. Phillips' Dental Laboratory, 408½ George (opposite Lech's). 6d-100-4939Q

SAWMILL, DOUBLE EDGER, WANTed. Write, particulars and price, Box 1413, Examiner. 3d-99-1413Q

ALL KINDS OF RAGS, RUBBERS, Copper, Brass, Iron, etc. Highest cash prices. D. Florence, 342 Stewart Street. 'Phone 694W. 30d-126-4967Q

WANTED — SMALL KITCHEN CAbinet; must be in good condition. 'Phone 475. 2d-99-1462Q

WANTED — SPOT CASH PAID FOR your Car, any make or model. See us before you sell. Peterborough Motor Sales, 261 George Street. 'Phone 3707. 3d-100-1471Q

WANTED — LIGHT USED CAR, cheap for cash. Write Box 1478, Examiner. 3d-101-1478Q

HOUSE, RENT NOT MORE THAN $15. North-end preferred. Write Box 1480, Examiner. 3d-101-1480Q

t General Notice

LANDSCAPE GARDENING, LAWNS Rolled and Fixed, General Garden Work. Tree Pruning and Rock Work. 'Phone Walker, 202W. 6d-102-1412T

'PHONE 594F — W. C. BENNETT, 273 Dalhousie Street, for Better Tinsmithing. Special Prices Now on Eavetroughing. Agent for Beach Maple Leaf Furnaces. 6d-19,20,24,25,27,1-4988T

PERMANENT WAVE, $2.75. MARCEL and Fingerwave, 40c. Orde's Beauty Parlor, corner Aylmer and McDonnel. 'Phone 1344W. 3d-101-1499T

y Salesmen Wanted

MAN WANTED FOR PETERBOROough to handle Ward's Quality Teas, Coffees, Cocoa, Spices, Extracts, Toilet Preparatins direct to established users. Also opening in Peterborough County for Man with Car. Write, stating age, T. H. Ward Company, John South, Hamilton. 3d-100-1448Y

BUY WORK BOOTS AT NABORHOOD

A new department specializing in Work Boots for Men. Our new Market Entrance convenient for quick shopping—an efficient and courteous staff to serve you. Just park your car at Naborhood's Market Entrance. The Store with the new Market Display Front.

MEN'S "SISMAN'S"	MEN'S SPECIAL SPLIT GRAIN WORK BOOTS	Waterproof OIL GRAIN	MEN'S HEAVY STORM CALF MILITARY BOOT	MODERATE WEIGHT BLACK ELK BOOT	BOYS' HEAVY GRAIN BOOT	KAMP SHOES FOR MEN
Selected black and brown best chrome leather. "Sisman's" for quality	Sewed and nailed with either panco or leather soles	Best Mennonite chrome leather with genuine studded panco soles or leather	A service Boot for a man with tender feet	With solid leather sewed soles. Very comfortable	With tip, panco soles sewed and nailed solid leather insoles. Sizes 1 to 5	A superior shoe for less money.
3.25	1.95	2.49	3.95	3.95	2.25	1.49

IT PAYS TO SHOP AT THE

338 George St. NABORHOOD SHOE STORE 338 George St.

New Fireless Locomotive Given Test By Builders

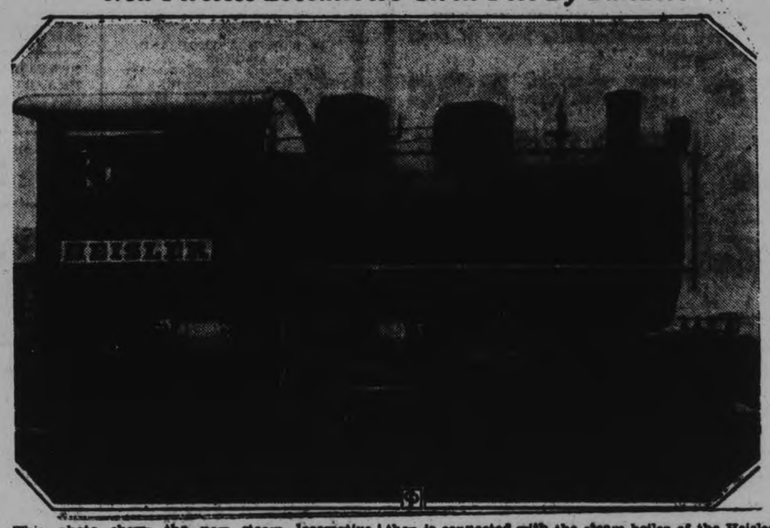

This photo shows the new steam locomotive which operates without fire or firebox as it was given a trial run in the switching yards of its builder, the Heisler Locomotive Works at Erie, Pa. The locomotive which is regarded as a remarkable advancement in the development of power engines, works on a principal of storage generation. The tank is filled to about 80 per cent capacity with water and then is connected with the steam boiler of the Heisler plant by hose, filling the remainder of the tank with live steam until the pressure in the tank is equal to that in the boiler. The locomotive is operated on this stored power and the steam heats the water so that more steam is generated as the water boils. This enables the locomotive to run 95 miles on its own power.

Popular Astronomy

THE MOON

The glimmering curve of tender rays
Just planted in the sky.
From William Cullen Bryant

BY H. W. L. MAHOOD

The Moon is the orb of reverie and mystery. This the gods, Selene, named. But men name the Moon. The Moon is the Earth's nearest neighbor. And it is a most interesting neighbor. A rather changable neighbor it is. The variety of its phases, and rapidity with which it changes its relative position in the sky keeps the Earth guessing.

One astronomer suggests that an observer on a near by planet would see the Moon and Earth as a double star. To him the Earth would be brighter than Venus, and the Moon brighter than Jupiter. If the Moon is inhabited the Earth will appear to the star gazers there fourteen times as large as the Moon does to us.

The Moon is not a distant neighbor. A good roadster travelling leisurely at the rate of three hundred miles a day could reach the Moon in a little over two years. Like some folks the Moon is very eccentric. At times it is very companionable. Then again it is cold and reserved. When real neighborly it is only 221,614 miles away. And then it turns the cold shoulder and goes far afield to the distance of 252,972 miles. The Moon wears a small belt. It is only 5,048 miles in length. The Earth wears one four times as long.

The apparent diameter of the Moon is half a degree. The Sun's apparent diameter is the same in length. The orbit of this luminary about the Earth is 1,500,680 miles. It travels swiftly. Its speed is 2,290 miles an hour.

NOTICE.

SEALED TENDERS, plainly marked "Tender for Cement," and addressed to the City Clerk, City Buildings, Simcoe Street, will be received up to 5 p.m., May 3rd, 1934.

Any information in regard to this Tender may be procured at the Office of the City Engineer, 133 Simcoe Street.

The lowest or any Tender not necessarily accepted.

R. H. PARSONS,
City Engineer.

Peterborough, Ontario,
April 25th, 1934.

2d-99-4982

If you buy out of town, and I buy out of town and all our neighbors buy out of town, what in thunder will become of our town? Ever think about it?

READ THE WANT ADS

BETHANY

Mr. and Mrs. Bill Monk of Kingston were in the village on their way to visit Mr. and Mrs. J. R. Sisson. Mr. Sisson returned with his daughter and son-in-law for a visit at their home.

Mr. and Mrs. William John McMullen of Lindsay, are guests of Mrs. Charles McMullen and Mrs. Arnott.

Mrs. F. C. Dawe returned home after an extended visit with her son, Rex, of Clarkesburg.

Theresa Holden spent the week-end with her sister Iolene at St. Hilda's College, Toronto.

Kenneth Thorndyke spent the week-end in Toronto.

James Whiteside of Agincourt, spent the week-end with his family here.

Louis and Laverne Whiteside, twin sons of Mr. and Mrs. James Whiteside, celebrated their second birthday on Monday.

General business and employment in Java are improving.

BARRISTERS AND SOLICITORS. HALL & LAMLEY — Barristers, Solicitors, Notaries corner Hunter and Water Streets (over Canadian Bank of Commerce) Peterborough, Ontario. Telephone: Office No. 66, R. R. Hall K.C., residence No. 606 T. J. Carley, LL.B., residence No. 3036.

JAMES FORDYCE STRICKLAND B.A., M.P.P. — Barrister Solicitor Notary Public. Peterborough. 'Phone 191 Money to Loan. 378 Water Street.

PECK, KERR & McELDERRY — Barristers, Solicitors and Notaries Office: 410 Water Street, Peterborough. Telephone 1260. E. A. Peck M.P., F. D. Kerr, K.C., V. J. McElderry, K.C.

GORDON & ELLIOTT — Barristers, Solicitors, Notaries, Patents and Trade Marks Money to Loan. Telephone 3500 — Hon. G. N. Gordon K.C., Alexander L. Elliott. Toronto Telephone Number Elgin 0881 Office: 410 Saturday Night Building, 73 Richmond Street West.

CANADIAN PACIFIC RAILWAY (Effective Sunday, March 11)

Going East—
4.55 p.m.—Indian River, Norwood, Havelock. Daily except Sunday.
7.40 p.m.—From Toronto. Daily except Sunday.
11.10 a.m.—Havelock, Tweed, Smith's Falls, Ottawa, Montreal, Quebec, Boston, and New York. Daily except Sunday.
11.10 a.m.—Sunday only to Havelock.
1.55 a.m.—Havelock, Tweed, Kingston, Perth, Ottawa, Smith's Falls, Montreal, St. John, Boston, and New York daily.

Going West—
8.15 a.m.—Toronto, Guelph, Goderich, Hamilton, Galt, Woodstock, St. Thomas, London, Chatham, Detroit, Chicago, and New York daily.
7.20 a.m.—Toronto, Hamilton, Brantford, Buffalo, New York, Galt, Woodstock, London, Chatham, Detroit, and intermediate points. Daily except Sunday.
9.35 a.m.—To Lindsay and Bobcaygeon.
2.40 p.m.—Toronto, Hamilton, Buffalo, Rochester, Boston, Woodstock, London, Windsor, Detroit, Chicago, and intermediate points between Peterborough and Toronto. Makes connections with the Trans-Canada Limited for Winnipeg and Vancouver. Daily except Sunday.
5.45 p.m.—Sunday only for Toronto and points West.

CANADIAN NATIONAL RAILWAY TIME-TABLE (Effective Sunday, October 1)

8.15 a.m.—Daily "Toal Train" from C.P.R. Depot for Toronto, connecting with Canadian National "Intercity Ltd." for London, Windsor, Detroit, Chicago, also for Hamilton, Buffalo, and New York.
8.30 a.m.—For Lindsay, Orillia, Midland, Toronto, Hamilton, Buffalo, Guelph, Kitchener, Chatham, Windsor, and Detroit.
12.01 Noon—For Port Hope, Cobourg, Toronto, London, Windsor, Detroit, Chicago, Hamilton, Buffalo, New York, Philadelphia, also connects at Port Hope for Belleville, Kingston, and Montreal.
1.45 p.m.—For Lakefield.
3.17 p.m.—For Lindsay, Toronto, connecting with "International Limited" for London, Detroit, Chicago with the "Continental Limited" for Winnipeg and Pacific Coast points; also connects for North Bay and Cochrane and with the 11.45 p.m. for Windsor.
5.30 p.m.—For Essex, Harrison, Gurtler, Belleville, Kingston, Montreal, Boston, and the Maritime Provinces.
1.55 a.m.—Daily "Toal Train" from C.P.R. Depot, for Smith's Falls and Ottawa.
7.30 p.m. (Sunday only)—Lindsay, Toronto, Hamilton, London, Windsor, and Detroit.
(All Trains, except the Two Toal Trains, operate Daily, except Sunday, from Canadian National Railway Depot, Charlotte and Hunter Streets.)

IT PAYS TO ADVERTISE

DAVIS-THOMPSON COMPANY
Insurance and General Agency
433 GEORGE STREET — PHONE 40

THE TORONTO SAVINGS & LOAN CO.
ESTABLISHED 1885

3% ON DEPOSITS

Interest paid or added half yearly, 30 June and 31 December, in each year. Every facility is afforded to Depositors both in depositing and withdrawing their money.

For sums of $100 and upwards this company's debentures afford a safe and profitable investment. Further information in regard to which will be gladly furnished upon request.

SAFETY DEPOSIT BOXES FOR RENT

W. G. MORROW,
Managing Director.

Office Hours:
9 a.m. to 4 p.m. Open Saturday's until 6 p.m.

SCOTT'S SCRAPBOOK — By R. J. Scott

C.D.S.

THE MAY SALE

Store Hours:
9 a.m. until 5.30 p.m.
Saturday 9 a.m. to 9.30 p.m.
Phone 3000

Continuing Friday with Dozens of Saving Values for Everyone!

FANCY GOODS FEATURES!

Cretonne Cushions
With attractive floral designs. Good variety of shapes. Filled with good sanitary filling. May Sale, each 29c

Babies' Lawn Cases
In white with a pink or blue stripe. Regular size, 12 x 16 inches. Attractive designs for embroidery. May Sale price, each 25c

Kiddies' Lawn Dresses
Smart little Frocks with organdy trim in gold, rose and blue colors. Dainty designs for embroidery. Sizes 2, 4 and 6 years. May Sale, each 39c
—Main Floor, C.D.S.

Look! Big Reductions in Women's and Misses'
SPRING COATS and SUITS

Reg. 14.95 Friday	Reg. 16.50 Friday	Reg. 19.75 Friday	Reg. $25 Friday	Reg. 29.50 Friday
10.95	12.95	14.95	19.95	22.50

The opportunity you have been waiting for! A group of this season's Coats and Suits to go on sale sharp at 9 a.m. Friday at greatly reduced prices. Five price groups to choose from, so be on hand early to inspect them. A wide selection of materials and styles in the lot, including some fur trimmed Coats. Sizes 14 to 46 in lot, but not a complete line in every style or price range. May Sale, each ..... 10.95 to 22.50
—2nd Floor, C.D.S.

Crepe-de-Chine Slips
EXTRA SPECIALLY PRICED, EACH
A remarkable value in lace trimmed Crepe-de-Chine Slips. Of neat fitting cut, with adjustable shoulder straps. White only. Sizes 32 to 44. May Sale, each 1.39

Special! Girls' Knit Pullovers
A real sale value in Knitted Cotton Pullovers. With short puff sleeves and round necklines. Colors: green, red and blue. Sizes 2, 4 and 6 years. Special Sale price, each 29c

Girls' Cotton Voile Dresses
Pastel colored Frocks with round necklines, short sleeves and pockets. Assorted patterns. Some have panties to match. Sizes 2 to 6 years. May Sale, each 89c
—2nd Floor, C.D.S.

FRIDAY IS MEN'S AND BOYS'
Underwear Day!

Men's and Boys' Naincheck Combinations
Button and buttonless styles. Light and comforatble to wear. Of firmly woven white cotton. In full, easy fitting sizes.
MEN'S, 36 TO 44. SALE PRICE, SUIT 59c
BOYS', 24 TO 34. SALE PRICE, SUIT 39c

Men's Cotton Shirts and Shorts
Shirts are of athletic style in elastic knit. Shorts come in sturdy quality striped cottons in many color combinations, with wide-fitting legs. Sale price, garment 25c
OR 4 GARMENTS $1

Men's Combination Underwear
Popular Cooper Spring Needle Combinations with long legs and short sleeves. Also good quality Balbriggan Combs with short sleeves and long legs. Sizes 36 to 44. May Sale, suit..... 69c

Moleskin (Fabric) Work Pants
Grey Striped Cotton Moleskin Work Trousers at a low price. Finished with 5 pockets, belt loops and cuff bottoms. Sizes 30 to 44. May Sale, pair..... 1.39

Cotton Broadcloth Men's Shirts
200 good quality collar attached Shirts in plain shades, including tan, green, blue and white. Sizes 14 to 17. Sale price, each..... 69c
—Main Floor, C.D.S.

Extra! Warm Plaid Blankets
Soft, warm Flannelette Blankets in colorful plaid patterns. Size 70 x 84 inches. May Sale, each..... 95c

Fine English Cotton Voile
Of fine, closely woven texture. New designs and colors to choose from. 36 inches wide. Sale price, yard..... 33c

Hemstitched Cotton Sheets
A better quality Sheet that launders well and gives enduring wear. Size 81 x 90 inches. May Sale, each..... 1.29

Crash Linen Lunch Cloths
Checked patterns in rose, green, blue and gold, on natural ground. Size 49 x 49 inches. May Sale, each 79c
—Main Floor, C.D.S.

SPRINGTIME FOODS
C.D.S. GROCETERIA
"Where It Pays to Shop"
. . . FOR NEW APPETITE APPEAL . . . PRICED TO FIT YOUR BUDGET

One Sip
IS WORTH A THOUSAND WORDS
Mere words cannot describe the marvellous smoothness or strength of flavor our tea expert has so successfully blended into MAYFAIR.

It is not just another tea. It's the superb blending of tender bud leaves from Ceylon and Southern India. We've tasted it in comparison with other teas selling at much higher prices . . The result was a firm conviction that here was a tea worthy of every praise.

½-LB. PKG. 39c

EATON'S NEW Mayfair CEYLON TEA
FLAVOR PERFECTION

DOMESTIC lb. Pkg.
Shortening - 10c

SUNRISE BRAND Large 2½ Size Tin
Tomatoes - 3 for 24c

QUAKER 3 PKGS.
Corn Flakes - 23c

SPECIAL SALE!
Christie's Biscuits
Assorted Creams.....lb. 19c
Date Jams.....lb. 23c
Christie's Sodas, 8½-oz. Pkg..... 2 for 19c

BULK 3 LBS.
Soap Chips - 19c

SINGAPORE Sliced 1½ Tin
Pineapple - 10c

AYLMER and LIBBY'S Large 2½ Size Tin
Pork and Beans - - - 2 for 19c

Combination Meat Special
Friday Only
4 lbs. Roast Beef (average) .....
1 lb Fresh Pork Sausage
½ lb. Side Bacon (sliced) ..... for 69c

MacLAREN'S PREPARED
Mustard
26-oz. Jar 14c

Kellogg's ALL BRAN Pkg. 19c
Kirk's COCOA Hard Water SOAP Cake 5c
P. & G. NAPTHA SOAP 2 Cakes 7c
Hawes' FLOOR WAX 1-lb. Tin 42c
Magic BAKING POWDER 1-lb. Tin 34c
Sunbrite JAVEL WATER Bot. 9c

CHOICE BEEF
Roasts
Chuck or Shoulder .lb. 10c
Blade or Short Rib .lb. 13c
Prime Rib Rolled ....lb. 19c
Brisket or Rib Boil ....lb. 8c

Shop at the C.D.S. for Quality Meats
IT'S IN SEASON **Veal**
Fresh and Young
Fillets .....lb. 15c-17c
Loins .....lb. 14c-17c
Rolled Roasts ...lb. 14c

PEAMEALED
Cottage Rolls lb. 17c

WINCHESTER By the Piece
Breakfast Bacon - lb. 26c

Fruits and Vegetables
New Cabbage.....lb. 5c
New Carrots 3 Bhs. 20c
New Brunswick Potatoes ..peck 29c
Seedless Oranges.....doz. 20c
Choice Grapefruit....each 5c

REDUCED FOR THE MAY SALE!
6-Piece Breakfast Suites
A sale attraction in select hardwood Breakfast Suites, finished in lustrous enamel. Colors: ivory, shaded green and ivory shaded chocolate. Four Chairs with reinforced spindle backs. Buffet is well fitted with drawer space. May Sale, complete 23.75

Simmons' Inner Spring Mattresses
The "Empire"—a deep, comfortable, spring-filled Mattress. The inner coil springs are padded top and bottom with layers of white cotton felt. Firm roll edge. Durable cotton ticking. All sizes. Sale price, each..... 12.95

Oil Opaque Shades
"SECONDS"
The slight defects are almost unnoticeable. In colors green, cream and white. 37 inches wide by 6 feet long. Sale price, each 79c
—2nd Floor, C.D.S.

120 Pairs Women's Shoes, Pair
Broken lines and odds and ends of stock lines reduced to clear quickly. Brown and black in kid, calf and rayon satins. Various heel styles. Broken sizes, 3 to 6½. While quantity lasts. May Sale, pair 98c

Bargain! Boys' Blucher Boots, Reg. 2.98
Of black calf on solid leather, Goodyear welt soles and half rubber heels. First quality leathers. Boots that will stand lots of wear. Sizes 1 to 5, including half sizes. Sale price, pair 1.98
—Main Floor, C.D.S.

3-Piece Garden Sets, Special, Set
Full sized, strongly made tools—just the ones you require most in your garden. Set consists of one D-handle, 4-prong Steel Garden Fork, one fourteen-tooth Steel Rake and one 7-inch Hoe. Exceptionally low priced for the sale, set of 3 pieces 1.83

Corrugated Garden Hose
50-ft. length of Corrugated Garden Hose with couplings. Good quality ½-inch Hose that will give splendid service, 50-ft. length, complete with couplings. Sale price..... 3.39

23-Piece Tea Sets
Good quality China Sets in glazed eggshell finish and floral design. Sale price, set.... 1.59
—Basement, C.D.S.

THE CANADIAN DEPARTMENT STORES LIMITED

NEW ALIGNMENT OF PARTIES SHAPING UP IN GREAT BRITAIN

Need Group Strong Enough to Defeat Socialism, Fascism Says Inskip.

NO ELECTION THIS YEAR.

By GEORGE HAMBLETON
Canadian Press Staff Writer

LONDON, April 26 (C.P. Cable)—Behind the political scenes forces are moving to new alignments of parties preparing for battle.

Sir Thomas Inskip, attorney-general and true-blue Conservative, proposes creation of a new National party to fight Socialism. Joyous Laborites meantime hail the recapture of the North Hammersmith seat in yesterday's by-election as an emphatic condemnation of the National government and endorsement of the Labor party program.

Liberals meet in annual conference next week at Bournemouth to consider policy and plans of campaign

Sir Oswald Mosley's Fascists also claim to be rapidly gaining ground, although they are not represented in the House. Their plan of campaign is based on assumption of a Labor victory in the next elections. The idea is that a Labor victory would mean such a clash between a Labor government and the big industrial and financial interests as would entail another general election. Then, according to the Mosley followers, would come the Fascists' chance.

Peril of Socialism

Sir Thomas Inskip doubts whether the new wine of this generation can be put into the old bottles. "Should we be able to fight the peril of Socialism if we went to the country as the old Conservative party, prescribing men who in things essential are in agreement with us merely because they are not prepared to subscribe to the Shibboleths of the old Unionist party as they knew it 15 or 30 years ago?"

He demanded an answer to this at the Constitutional Club and replied himself, in the negative. "At the next elections," he added, "we shall want a party strong enough to receive the support of all men of good will, who are opposed to both Socialism and Fascism."

For this year at any rate, however, there is no general eection in sight. Actually the term of the National government does not run out until 1936.

An aerial survey for mineral deposits is to be made in Australia.

Since the pre-war days the consumption of beer in Germany has dropped from 179 pints per head of the population to 90 points.

GAS, INDIGESTION

IF you're troubled with stomach distress, gas, and your blood needs enriching there's nothing so good as Dr. Pierce's Golden Medical Discovery. W. J. Henderson of 276 Adelaide St., London, Ont., said: "I suffered so badly from indigestion I would double up with pain. I felt miserable and tired out. My mother advised me to take Dr. Pierce's Golden Medical Discovery and it was not long before I was able to eat without being in agony. When I finished the third bottle I was entirely relieved of the indigestion, also headache."
Write Dr. Pierce's Clinic, Buffalo, N. Y., for free medical advice.
New size, tablets 50 cts., liquid $1.00. Large size, tabs. or liquid, $1.35. All druggists.

ALAN SMITH GIVES SPLENDID ADDRESS

Interesting Program at Y.P.S. Meeting in Millbrook.

MILLBROOK, April 25 (Examiner Correspondence)—A justifiable pride in being citizens of "so great and wonderful a country as this Dominion of Canada" was strengthened in the minds of the large audience which gathered in the basement of St. Andrew's Church on Monday evening, the occasion being the regular meeting of the Young Peoples' Society, with the Citizenship committee, Alan Smith, M.A., convenor, in charge of the program.

By means of colored slides thrown on the screen, and a story of fascinating interest, Mr. Smith took his listeners from the Atlantic to the Pacific, and northward to Alaska, showing the varied means of making a livelihood, the thriving industries, the stately cities, and the rolling prairie that are hall marks of this young, but rapidly-developing country.

Beginning with a map, with radiating lines from the centre of Canada showing how wheat is carried to all four corners of the world, the large harbours at Halifax and St. John, New Brunswick, with shipping from all parts of the globe, were next shown; then the fishing industry in its many phases, with tuna fish weighing from seven to eight hundred pounds apiece, smelts brought in with a drag net, and the sailing craft of the same type as the Bluenose, manned by the finest sailors in the world, racing to and from the fishing grounds at the Newfoundland Banks.

Among the many features connected with Quebec, including the cod and halibut weighing from thirty to thirty-five pounds each and caught in Gaspe Bay, the marvellous engineering feat manifested in the Quebec bridge, spanning the St. Lawrence, the old-time battlements below the Chateau Frontenac, came the picture of an asbestos mine, right on the surface of the ground, this province supplying ninety per cent of the world's requirements.

The International Nickel Company's plant at Sudbury was another point of interest, as were also the many large waterfalls shown as a source of electric power supply, the government grain elevators at Port Arthur and Fort William, with the loading and unloading of steamers, the thirty miles of railway yards, fourteen miles of stock yards, and the famous grain exchange at Winnipeg.

Included in the pictures were some fine views of Canada's capital cities, and the Parliament buildings from the east to the west; the irrigation ditches which have transformed southern Alberta from a desert to fruitful acres; the large cabbages, cauliflowers and practically every kind of vegetable grown seven hundred miles north of the boundary line, almost at the Arctic Circle; the never-extinguished gas wells at Medicine Hat; and then the almost unbelievable beauty of the Rockies, leading to the fruitful Okanagan Valley in British Columbia with its cherries, apples, peaches and other products.

Mr. Smith was warmly thanked for the educational value of his talks, illustrated each month by views girdling the globe, which he has given throughout the season, the one on Monday night completing the series for this term.

Next activity of the Y.P.S. is the play on May 4, in the Town Hall when the Dramatic Club of the Lakefield Efficiency League will present "My Irish Rose," under the young peoples' auspices.

Powerful Skin Remedy Discovered

Dries Up Eczema, Barber's Itch, and All Skin Eruptions.

This wonderful surgeon's prescription now known all over the world as Moone's Emerald Oil, is so efficient in the treatment of skin diseases that the itching of eczema stops with one application.

A few applications and the most persistent case of Eczema is healed seldom to return.

Moone's Emerald Oil (full strength) is safe and pleasant to use. It is dispensed by druggists everywhere

Suffered 20 Years With Rheumatism

But Four Boxes of Dodd's Kidney Pills Made Him A New Man.

Ingersoll Man Always Has A Word of Praise for Dodd's.

Ingersoll, Ont., April 26 (Special).—"I suffered for more than twenty years with what I was told was Rheumatism, my back bothered me of time from my work," writes Mr. of time from work," writes Mr David Armour, a well-known and respected resident of Cedar Street, Ingersoll. "I tried all kinds of liniments and plasters, but they did not help me much. One day in 1924 I was reading Dodd's Almanac and saw about Dodd's Kidney Pills, I decided at once to try them. After I had taken four boxes I felt like a new man. I have taken eight boxes to date, and will at all times have a word of praise for Dodd's Kidney Pills. I am seventy-three years old."

For half a century Dodd's Kidney Pills have been relieving others of Rheumatism. Why not profit by their experience?

Centreton

Guests at the home of Mr. F. Wolfraim on Wednesday were Mr. and Mrs. F. Wolfraim, Colborne; Mr. and Mrs. Andrew Wolfraim, George Wolfraim and F. Moore, all of Castleton.

Violet Tripp, Vernonville is the guest of her sister, Mrs. John Walton.

Miss E. Richards and Miss M. Lockhart spent the week-end at their homes in Warkworth and Belleville respectively.

Mr. and Mrs. R. Webb spent the week-end in Peterborough.

Mrs. H. McAuley and Bruce spent Sunday at the home of Mr. and Mrs. R. Webb.

Mr. and Mrs. Willard Turk and family spent Sunday with their grandparents, Mr. and Mrs. William Score.

Warsaw

Mrs. Jane Clements celebrates her 97th birthday to-day (Wednesday, April 25). Though bedridden for seven years, Mrs. Clements takes a lively interest in all that goes on.

Mr. Roy Wahatter, of Kingston, was a week-end guest of Mr. and Mrs. Harry Digweed.

Miss Dora Tedford, who spent three weeks' vacation with her parents, returned to her duties in Whitby on Sunday evening.

Rev. J. W. Wilkinson, Mrs. Wilkinson, and children, spent a few days the latter part of last week in Bowmanville.

Miss Verna Miller came home on Saturday for a few days.

Rev. Mr. Barker of Norwood, who preached in the Presbyterian church a week ago, preached there again on Sunday evening, April 22nd. Rev Mr. Hill of Hastings is expected to fill the pulpit on Sunday, the 29th.

Work on the land has commenced on most farms. A few farmers are putting their cattle out to pasture. There is far less green showing than usually does when the land is as dry.

Fall wheat is badly killed and very few good fields are to be seen. At best they are patchy.

Some maple bush owners took in their buckets the latter part of last week. Others are finishing up the season early this week.

Thomasburg

The Thomasburg Mission Band met at the United Church on Saturday afternoon. Before the meeting opened a game of toss ball was enjoyed, and a few songs were sung.

It was planned to have the next meeting in Mr. Harold Morton's woods. Each member is to bring their lunch and flowers will be picked to decorate the church for Mother's Day. Mrs. Herrington gave a talk on China. Four children sang a duet. The meeting was closed by the Friendship Prayer and an Easter egg hunt was enjoyed.

Mr. Mark Morton visited Mr. and Mrs. James Brown on Sunday.

Miss Isobel Beatty has returned after visiting friends in Belleville the past week.

Mrs. James Adams visited her son, Leslie, and Mrs. Adams last week.

Mrs. Laura Prentice of Toronto is visiting her parents, Mr. and Mrs. Walter Harrison.

Mrs. Lacrisha Shaw has returned home after spending the winter months with her sister in Belleville.

Mr. Morley Fox, who works for Mr. Albert Martin of Chapman, spent Sunday with his parents.

Mr. and Mrs. John McGowan of Tweed visited Mr. and Mrs. Albert Geen on Sunday.

Mrs. L. Shaw spent the tea hour on Monday with Mrs. W. Harrison.

School Results

S. S. NO. 12 BELMONT
Junior Room

Sr., II—Harry Johnson 82; Dora Vesterfelt 77; Evelyn Barrons 73; John McGregor 69; Daisy Kelsh 64.

Jr. II—George Hamilton 75; Gerald Youmans 74; Edna Bronson 72; Rae Bowen 69; Donald McQuigge 52; Mary McQuigge 38.

Sr. I—Ray Barrons 85; Gertrude Vesterfelt 79; Annie Meyers 73; Keitha Ireland 72.

Jr. I—Evelyn Youmans 93; Inda Ireland 83; Herb Youmans 42; Joe Haughton, absent for examinations.

Sr. Pr.—The names are in order of merit: Doris Bowen; Wilbert Johnson; Betty Remington; Douglas Remington, Maggie Youmans.

Jr. Pr.— Lorne Hoover, Harold Kelsh, Alexander Hamilton.

Gena M. McNeely, teacher.

Taylor is Sentenced

WILSON'S
BACHELOR
100% Havana Filler Cigar

HENRY ANNOUNCES NEW $10,000,000 PUBLIC WORKS PLAN

PROBABILITIES
Fresh to strong northwest winds, decreasing to-night; fair and quite cool to-night and early Saturday, then becoming milder.

The Peterborough Examiner

HOME EDITION

VOL. LXXII., No. 99 | PETERBOROUGH, ONTARIO, CANADA, FRIDAY, APRIL 27, 1934 | PRICE THREE CENTS

3 LONDON BURGLARS SENTENCED TO HANG

Contracts Let For Two Highway Jobs

LAW COMPANY TO PAVE ROAD TO LAKEFIELD

Holdcroft Construction Company Gets Havelock-Campbellford Job.

TWO MORE TO LET.

85 Per Cent Local Labor Will Be Employed on Lakefield Contract.

The Ontario Government's extensive program of highway building in Peterborough County is about to get underway, according to T. P. Lancaster, M.P.P.

Contracts for two of the four important sections of highway to be constructed in this county during the summer have been let by the Highways Department during the past 48 hours, Mr. Lancaster informed The Examiner. Contracts for the other two sections will be accepted and announced within a day or two, he added.

The Law Construction Company, of Toronto, has been granted the contract for paving the road to Lakefield. This is the same firm which at the present time is engaged in turning Lansdowne street into a proper highway to connect highways Nos. 28 and 7.

Havelock-Campbellford Road Let.

The contract for building the 12 miles of road between Havelock and Campbellford into a provincial highway has been obtained by the Holdcroft Construction Company, of Kingston. This job consists of much grading and resurfacing and the removal of bad turns. Work is expected to start upon it almost immediately.

Contracts for the two uncompleted sections on No. 7 highway, one section just east of Havelock and the other west of Norwood, have not been let as yet, but announcements as to the successful

(Continued on Page Three.)

DOG ONCE DEAD IS ABLE TO EAT

Still Appears in Stupor, With Brain Facilities Dormont.

TEST NEARS SUCCESS.

BERKLEY, Calif., April 27. (AP). The pink tongue of a dog, revived from death, lapped eagerly as milk was poured into its mouth and Dr. E. Cornish said to-day he hoped the animal's increasing strength would enable it to survive and thereby advance his revivication experiment to aid mankind.

Dr. Cornish, young research worker at the University of California, believes his theory of revivication some day may be applied successfully to human beings who have died from heart failure, shock, submersion and asphyxiation.

The animal, now known as "13" because it was put to death clinically on Friday, April 13, appears to be in a deep stupor and Dr. Cornish explained the dog has not recovered his mental facilities.

"I hope the dog's brain eventually will become restored to the condition it was before death" Dr. Cornish said.

"The dog was dead four minutes by medical standards. It was asphyxiated, the heart had stopped beating, it ceased to breath and its blood had halted its circulation. There is no question that the dog was dead.

"Then I injected Heparin to start its heart and defrinated blood into its veins and within a minute its heart was beating, but too rapidly.

"This rapid heart movement which reached 220 beats a minute, quickly wore out the hearts of two dogs on which we experimented previously. To give the heart something to pump back into the arteries, we injected a salt solution and the beating slowed down to normal."

When King Fuad of Egypt was 66 recently he received congratulatory messages from many rulers.

Britain Has Not Slightest Intention Of Returning Tanganyika To Germany

LONDON, April 27.—(C. P. Cable)—Assurance the British government had not the slightest intention of returning Tankanyika territory to Germany was given today by Sir Philip Cunliffe-Lister, Secretary for the Colonies.

Addressing an East African group at a luncheon of the Overseas League, following his recent tour of Africa, Sir Philip prophesied also that no future British government would change its mind.

Several suggestions about return of the German territories in Africa taken during the Great War have been made since the Nazis came to power, notably during the World Economic Conference in London last year.

NO FEAR OF JAPANESE EXERTING SLIGHTEST INFLUENCE IN INDIA

British Authority, However, Believes Tokyo May Dominate China by Force.

INDIANS ARYANS.

(By Albert K. Wilson—Copyright, 1934, by the A.P.)

LONDON, April 27.—An answer to the "Asia for Asiatics" doctrine came to-day from a source close to the British Indian administration.

Japan, the authority said, may dominate China by force and may gain some influence in Siam through intrigue—though this latter is doubtful—but she will never exercise even minor influence in India and other areas of Southern Asia.

"Asia for Asiatics" is rapidly becoming the slogan of all Eastern peoples, he added, "but only the Japanese conceive of this new Asia as being run by Japan."

The authority attributed the popularization of the slogan to Japan's rise to power and Imperialistic expansion.

A doctrine of "Asia for Asiatics" under the leadership of Japan, acting in close collaboration with other Asiatic powers," has been enunciated officially by the Tokyo Government through Masayuki Yohoyama, Consul-General at Geneva.

Views of Indians.

No official reply, it was made plain, has come from Great Britain, but the answer given the Associated Press was represented as accurately reflecting the views of the British Indian administration.

The informant described as "utterly fantastic" any possible Japanese aspirations to an extension of influence over India and other Southern Asiatic areas.

Even if independent of Great Britain, India would never permit Japanese influence, he asserted.

First of all, the authority went on, the Indians are Aryans more similar to Europeans than Northern Asiatics.

Second, the Indians have a deep distrust and suspicion of the Japanese as a result of commercial contacts;

Third, India's greatest problem is to raise the standard of living, and this means she must fight Japan industriallly; and

Hinduism Supreme.

Fourth, Hinduism has "swallowed up" every other Asiatic cult with which it has come in contact and the Moslem minority remaining in India now has been saved only by British intervention.

Aside from these reasons British leaders can not envisage an independent India that would not be steadfastly and perpetually loyal to the King—as are Canada and Australia to-day.

It is no exaggeration to say that despite the political differences with Mahatma Gandhi's ranks, British authorities believe there is and always will be a real affection between India and "Mother England."

Miss Dorothy Worboy Becomes Deaconess

TORONTO, April 27.—(CP)—Five diplomas will be presented when students of the Church of England Deaconess and Missionary Training House present their graduation exercises tonight. Those receiving diplomas are: Miss Margaret Joyce of Saskatoon; Miss Helen South of Winnipeg, Miss Grace Wilkins and Miss Ruth Scott of Toronto and Miss Dorothy Worboy of Peterborough.

When the Persian Consulate arrives in Shanghai to open a Consulate it will be the first time in 1300 years that Persia and China have had diplomatic relations.

Friendly War

RACINE, Wis, April 27 (C. P.). — When police found Paul Roszek, 48, badly beaten and unconscious, they asked Edwin Collins, 51, how it happened.

"We were fighting a nice, friendly fight until Roszek started to use a sledge hammer," he said. "Then it got serious."

Collins went to jail and Roszek to a hospital.

VERMONT PROBE STIRS MYSTERY

Dozens Federal Agents Invade District But Tell Nothing.

DENY KIDNAPPING.

BOSTON, April 27 (C.P.) —What did those Department of Justice agents want in Rutland, Vt.—

They were not following a clue in the Lindbergh kidnapping case, Department of Justice officials said; and a report that a Rutland business man was being held for ransom proved erroneous.

Beyond the fact that Federal men were scattered about the Vermont community, the entire affair was a mystery.

Roy H. Leonard, Chief of Police in Rutland, Vermont, said he estimated there were at least 20 Department of Justice agents in Rutland on Saturday, Sunday, and Monday. All were armed, he added.

"I first learned of their activities," Leonard said, "when mothers of the boys and caddies at the Rutland Country Club complained to me about their sons being questioned. I immediately went to the agents, who proved to me that they had authority to conduct the investigation. They said their orders from Washington were that no one was to be taken into their confidence.

Suddenly a rumor spread to the effect that a large portion of the $50,000 ransom money paid in the Lindbergh kidnapping had been discovered in New England, and yesterday, late editions of Bostonnewspapers announced that more than half that ransom money had turned up through the Federal Reserve Bank in Boston.

The rumors brought quick denials from Federal officials

It was all very mysterious—this business of a score of agents circulating around Rutland, questioning youthful golf caddies.

It was very thrilling—this carrying machine guns into the Federal Building here in the dead of night.

It apparently was all very inexplainable.

C.C.F. To Enter Field In Niagara Riding

NIAGARA FALLS, Ont., April 27. (CP)—There will be a C.C.F. candidate in the Niagara Falls provincial riding. That was decided at a meeting of executives of the various clubs last night. The date of the nominating convention has not yet been set having been left to a committee headed by Reeve Roland Booth of Stamford. Rev. Norman McMurray, mentioned as a likely candidate, to-day said he would not permit his name to go before a convention. Reeve Both, formerly prominent on the Conservative side is regarded as a likely choice.

SOLICITOR QUITS CASE AS YOUTH PLEADS GUILTY

St. Thomas Boy Remanded Week on Charge of Breaking Into Store.

3 FATALLY BURNED.

Coroner's Jury Returned Open Verdict, Thus Discrediting Boy's Evidence.

ST. THOMAS, Ont., April 27 (C.P.)—Walter Vaughan, 15-year-old St. Thomas boy, brought here from the Mimico Industrial School last Monday night, pleaded guilty in police court to-day to charges of breaking and entering the grocery store of Vera McConnell in Aylmer on the morning of April 16 and negligently starting the fire that butted the building and caused the deaths of Mrs. Grace Witheral and her two young daughters, Stella and Dorothy, residents on the third floor.

The boy's insistence to plead guilty to the charges led to the withdrawal of his solicitor, S. St. Clair Leitch, K.C. Mr. Leitch told the court that he would not assume the responsibility if the accused were pleading guilty.

He told Crown Attorney Wilfred Haines that he would have to assume responsibility. A remand of one week was granted on the Crown Attorneys' request.

Coroner's Inquest

Before retiring from the case, Mr. Leitch referred to the action of the coroner's jury at Aylmer Wednesday night in bringing an open verdict, thus discrediting, he said ,the boy's evidence that he broke into the grocery store to pilfer provisions, threw a lighted cigarette on the floor which started the disastrous fire.

The boy's chief concern this morning seemed to be avoiding being sent back to the Mimico Industrial School. He is said to have told Mr. Leitch in a brief consultation before the charges were read that he didn't want to return to the institution. Before Mr. Leitch could get to his feet, the boy said "guilty" when asked to elect for trial. When asked by Magistrate Maxwell if he understood the nature of the charges, he replied, "Yes, sir."

MILLIONS LOSS ONTARIO CROPS

Fall Wheat, Clover, Alfalfa Hard Hit in Majority of Sections.

FEAR FEED SHORTAGE.

TORONTO, April 27.—(CP)— Unless farmers get a break and find the damage to fall wheat and hay crops is far less than estimated, loss through winter-killing may amount to several millions of dollars, S. L. Page, agricultural representative estimated. In Simcoe County alone loss was expected to amount to $1,000,000, he said.

Alfalfa and clover crops were also badly damaged and, unless conditions improve, a shortage of feed is feared. In the Milton district alone the loss in these crops is already placed at hundreds of thousands of dollars. Fall wheat was also badly damaged in southern counties, Mr. page said, but loss was not yet estimated.

Marshall Is Named On Permanent Staff

Fred C. Marshall, fish and game inspector for Peterborough County, has been appointed to the permanent staff of the Fish and Game Department, T. P. Lancaster, M.P.P., announced yesterday. Although Inspector Marshall has been employed by the Department for a year and a half, his appointment had been only temporary. Mr. Lancaster said he was assisted in getting Mr. Marshall's permanent appointment by the recommendation of the Peterborough Fish and Game Association.

For years, Mr. Marshall served with the R.C.M.P., and rose to the rank of sergeant with that famous force. He served in France with distinction with the C.E.F.

Fatal Blast

CHICOPEE, Mass., April 27.—(AP)—One woman was killed and at least 20 persons were injured when an explosion demolished a cottage dwelling house and damaged a score of other buildings here early today. The blast caused a panic in the neighborhood.

The woman was identified as Mrs. Joseph Prinke, who, with her husband and 10 year old son, occupied the building. The boy escaped injury, and it was believed that the father also escaped.

The explosion blew the house to pieces, hurled large sections of the walls for long distances, and badly damaged nearby buildings.

MOTHER IS ILL IN ROOM ABOVE DYING OARSMAN

Blood Transfusion in Effort to Save Life of Joe Wright, Jr., Successfully Performed.

INTERNAL HEMORRHAGE.

Sculler's Father, Worrying Over Son's Ailment, Suffering From Shock.

TORONTO, Apri 27—(CP)—While Joe Wright Jr., world-famous sculler, was being given a blood transfusion in an effort to save his life today, his mother lay ill in the room above, not knowing of her son's condition. At the Wright home, the oarsman's father, worried over his son's ailment, was confined to his bed suffering from shock.

Meanwhile the blood transfusion, to replace blood lost by the sculler from an internal hemmorrhage, was successfully performed.

Wright Jr. was taken to hospital yesterday when the hemmorrhage occurred. He had been ill for more than a week, suffering from an infected hand attributed to early season training with the Argonaut Rowing club crew. Hospital attendants today said he had spent a good night and his condition remained unchanged.

Winner of the Diamond Sculls in 1928 and captain and coach of the Argonaut Rowing Club, Wright was one of the outstanding Canadian scullers. When news of his illness reached the Argonaut Club, clubmates hurried to hospital to be donors in the blood transfusions. Their blood however, was not of the right class.

Large Acreage Of Barley This Year

A larger acreage of barley is expected in this district this spring as many farmers are being forced to plough up their fall wheat which was winter killed.

Farmers are reluctant in saying that it is on account of the expansion expected in the brewing industry on account of the increase in sale of beer expected from the new legislation which will come into effect after the general election.

They admit that the price of barley during the past year has been more favorable than that of other coarse grains but with practically the entire fall wheat acreage which was the largest in a numberof years killed out they are forced to sow more coarse grains and naturally barley is the one which will be largely sown.

Your Evening Smile

SAD PLIGHT

"That girl has never been kissed, she swears."

"I don't blame her for swearing."

KIDNAPPERS CONTACTED

TUCSON, Ariz., April 27 (AP)—A Pima County deputy sheriff, who declined to allow his name to be used, said to-day he understood a contact had been made during the night with the kidnappers of six-year-old June Robles.

ALL CONDEMNED TO DIE ON JOINT MURDER CHARGE

Gagged Aged Woman Who Surprised Them at Work.

VICTIM SUFFOCATED.

Case First of Kind Since Old Bailey Re-organized in 1906.

LONDON, April 27.—(C.P. Cable) — For the first time since the notorious criminal court at the Old Bailey was reorganized 28 years ago, three prisoners were today condemned to death on a joint murder charge.

They were Leslie Martin, 32, a Croydon motortruck driver; Albert Ansell, 29, warehouseman of Kennington, and Walter Ross, 24, leather stainer of Camberwell.

They were convicted of the murder of Mrs. Eliza Juliet Ray, 79-year-old widow who was found dead in her house at West Croydon, a handkerchief stuffed in her mouth.

The trio were self-composed as they stood in the dock to hear the sentence. They had received the jury's verdict quietly. Martin remarking casually to Mr. Justice MacNaughton:

"My lord, in my time I have been a bit of a thief but I am not a liar. I have told you the truth—I have nothing on my mind only a bit of moral guilt."

The trio walked from the dock almost jauntily.

Ansell's wife however was not so composed. Wearing a vivid red hat, she trembled when the verdict was returned and as the judge donned the black cap to pass the death sentence she collapsed. She recovered as the three were taken from the dock and stood up to catch a last glimpse of her husband.

Other women relatives of the condemned men blew kisses as they passed from sight.

It is understood an appeal will be fyled.

The Crown charged the trio were in the act of robbing Mrs. Ray's house when the aged woman surprised them, and they left her tied, the victim dying of suffocation.

NAZIS REJECT RED PROPOSAL

Claim Plan to Guarantee Baltic Independence Lacks Political Sense.

SEE HINT OF INVASION.

MOSCOW, April 27 (A.P.).—The rejection of Nazi Germany of a proposal to join with Communistic Russia in guaranteeing "independence and inviolability" of the Baltic countries, was revealed in an official Soviet communique, was the centre of interest in diplomatic circles here to-day.

The communique, issued last night by Foreign Commissar Maxim Litvinoff, revealed that the German Government replied to Soviet overtures with a statement that the proposal "was lacking in political sense."

The German reply held that there was an inference that the independence of the Baltic countries would be endangered by one side or the other, and assured the Soviet Union that the Nazi Government had no such fears.

Recommend Sheriff As Returning Officer

At the Peterborough Liberal-Conservative executive meeting yesterday afternoon, at the Empress Hotel, a resolution was adopted recommending the appointment of Sheriff F. J. A. Hall as returning officer for the riding in the coming Provincial election. Sheriff Hall has been returning officer for Peterborough City in the last four Provincial elections.

The meeting also recommended the appointment of Matthew Elliott as the returning officer's clerk. Mr. Elliott was secretary of the former East Peterborough Conservative Association.

Tricked

ERIe, Pa., April 27 (C.P.). — Warden Matt Hess told Slim Young, the best window washer ever locked in the county jail, that if he would wash all the prison windows a parole would be granted.

Young worked feverishly, washing for freedom. But he was saying things to himself as he walked out of jail. The parole had been granted before he accepted the warden's bargain.

COMMONS GROUP APPROVES BILL ON NEW BRIDGE

Provides for Constructtion of New Link Over S. Lawrence River.

NEAR GANANOQUE.

Will Cost $2,000,000—With Work to Start Within Two Years.

OTTAWA, April 27 (C.P.).—The Private Bills Committee of the House of Commons to-day approved a bill to provide for a new link between Canada and the United States. The committee approved incorporation of the Thousand Islands Bridge Company, which intends to construct a Canadian and part of an international bridge over the St. Lawrence near Gananoque, Ont., at a cost of nearly $2,000,000.

The work is to start within two years of the assent of the Canadian and United States Governments.

The bridge would be built from a point near Ivy Lea, in Leeds County, across the St. Lawrence and its islands to a point near Collings Landing in Jefferson County, New York.

The Canadian bridge would cross from Ivy Lea, on piers built on Georgina and Constances Island, to a point on Hill Island. The international bridge would be built across the "Rift," a narrow channel through which runs the international boundary, and the third or American bridge would be built from Wellesley or Wells Island to Collins Landing.

After 40 years, the Government of Ontario will be entitled to acquire the portion of the bridges, approaches, roads and works situated in Canadian territory without payment of any consideration. After two years' operation, the value of the bridges is to be determined by a board of arbitration consisting of three members, one to be nominated by the Ontario Government, the second by the company and the third by the Dominion.

Provisional directors of the new company are John G. Mitchell and D. A. Craig of Leeds and Lansdowne, in Leeds County; G. B.

(Please turn to Page 5)

Start Construction On Norwood Building

Work was started this week on the construction of the new building which is to house the mechanical switchboard of the new dial telephone system now being installed in Norwood by the Bell Telephone Company, according to The Norwood Register.

The innovation was scheduled to be in use by March 1st, but owing to heavy frost and unforeseen difficulty, the work was delayed. A gang of men, however, have been at work for the past few weeks in lowering poles and stringing cable for the installation of the new system.

The building, which is to be of brick construction with special soundproof walls, is to be located on Peterborough street, adjoining J. L. Squire and Sons' grocery store. Work is being done by contract under supervision of Bell Telephone Company officials.

MAY REQUIRE MORE MEN ON BANCROFT HIGHWAY

His expectations that more Petehborough men will be employed soon on the construction of the new Burleigh Falls to Bancroft highway were expressed yesterday by T. P. Lancaster.

"I expect to be able to secure more jobs for local men on the highway very soon," Mr. Lancaster stated. "Not only will the jobs now be open to single men but also to married men, since with the 25c an hour rate of pay the job is no longer a relief project by a construction job."

DILLINGER'S PAL IS SURROUNDED IN WOODED AREA

Sheriffs Beat Bush and Side Roads to Scare Nelson Out.

BAUM'S KILLER.

Trackers Are Called in By Law Officers for Round-up.

EAGLE RIVER, Wis., April 27. (AP).—Under-Sheriff Del McGregor this afternoon received a report that the automobile which George "Baby Face" Nelson took from Adolph Goetz, Merrill rural carrier, last night had been traced to Squirrel Lake, about half way between Fifield and Lac Du Flambeau.

FIFIELD, Wis., April 27 (AP)—A man believed to be George (Baby Face) Nelson, quick-shooting gunner of the John Dillinger gang, today was believed in near range of a posse that had tracked him in the Northern Wisconsin woods.

The man the authorities think is the machine gunning pal of the elusive Dillinger and who was identified as the gangster who mowed down Federal Agent C. Carter Baum when the Dillinger crew shot their way to freedom last Sunday near Mercer, was believed to be making his last stand against the law.

Once during the hours before dawn the "Baby Face' was reported to have been surrounded by Federal agents and Deputy Sheriffs in the desolate wooded area of this section, but as the hours wore on and no further trace of the gangster was found it was believed that Nelson might have made good his escape, after all. All Sheriffs of the section, however, were beating the woods and side roads to scare him out.

Trailed For Miles.

The trail of the Dillinger marksman, who momentarily at least stole the spotlight of notoriety from his chief—who is still being hunted by 5,000 or more officers—was first picked up in the village of Lac Du Flambeau, north-east of Fifield, when an automobile was stolen there by a man the authorities are convinced was Nelson. He apparently had been hiding in the vicinity of the Lac Du Flambeau Indian reservation, having escaped from the Sunday night fighting at Mercer in the car in which Baum rode to his death.

This car was found abandoned on a deserted road near Boulder Junction, approximtaely 25 miles nodth-east of Lac Du Flambeau.

Apparently having supplied him-

(Continued on Page Two.)

SUCKER RULING IS PROTESTED

Fish and Game Association Take Question Up With Provincial Department.

REFERRED TO OTTAWA.

Believing that the new regulations prohibiting the netting and gaffing of suckers will deprive local unemployed men of the opportunity of getting suckers which would assist materially in feeding their families during the next month or two, Alex. Weddell, president of the Peterborough Fish and Game Association, informed The Examiner today that the local association has taken the matter up with the Fish and Game Department.

"We took the question of the new sucker regulations up with the Department," said Mr. Weddell, "and we were referred to Ottawa by the Provincial Department. We are taking this matter up with Ottawa in an effort to get some modification of the new regulations to permit some sucker fishing under supervision."

FAIL TO FIND MACHADO

NEW YORK—A defence for Gerardo Machado, against a return to the Cuban republic he once ruled, was thrown up to-day as he still evaded capture. Friends of the former Cuban president, whose dictatorship ended in revolution, called Henry G. Gray, a New York attorney, to advise them in the fight to prevent Machado's extradition. While authorities of New York and neighboring states hunted the exile, on Cuba itself was placed the burden of finding him.

EXTRA PROGRAM PUBLIC WORKS FOR S. ONTARIO

Scheme Calling for Roads, Bridges to Cost $10,000,000 Says Henry.

20 P.C. LESS ON RELIEF.

McGibbon Urges Referendum Before Amalgamation of Two Railways.

TORONTO, April 27 (CP)—Another $10,000,000 public works program is planned by the Ontario Government for Southern Ontario. It will be supplementary to the $10,000,000 program of last fall, according to the announcement of Premier George S. Henry who states additional public works also will be carried out in Northern Ontario.

Premier Henry's announcement, made at a meeting in Toronto of the northwest Scarboro Conservative Association, featured last night's round of political oratory and nomination conventions. Three Conservative candidates were launched into the Ontario general election campaign with the government standard bearers chosen for Prince Edward-Lennox, Perth and Muskoka-Northern Ontario.

The new public works program is expected to call for roads, buildings and bridges throughout Southern Ontario. Premier Henry said he visited Ottawa with Hon. Leopold Macaulay, Ontario Minister of Highways, Wednesday.

The work will be accomplished in conjunction with the municipalities, the Premier stated.

Minimum Wage

He announced in his address that there had been a 20 percent decrease in the number of relief recipients during the last year and he also stated consideration had been given to a minimum wage for men.

He declared "organized labor has asked us to postpone bringing it into effect as they were doubtful of the result, but I think a minimum wage for men will have to be worked out."

While hecklers interrupted Mr. Henry said the government was paying 25 cents an hour to between 25,000 and 30,000 men occupied on works programs and he defied anyone to find a man dissatisfied with conditions in the work camps. He predicted a great boom in the

(Continued on Page Three.)

BUCHANAN BODY STILL IN TENT

Widow Secures Lumber to Build a Vault for Husband's Body.

TENT WEATHER BEATEN.

RUSH POINT, April 27 (Examiner Correspondence).—Neighbors of Mrs. John Buchanan, while sympathetic toward the lonely widow, are at a loss to understand her strange attitude in refusing to permit the interment of her husband's body. The burial is apparently no nearer being accomplished than before, efforts of health officials here in that direction again having failed.

The tent in which the body lies has become badly weather-beaten and flaps in the wind, revealing the rough coffin to eyes of passers-by.

It was learned that she has secured lumber and is employed in building a sort of vault in which she intends soon to place her husbands' body.

Election Ardor

BENWOOD, W. Va., April 27 (C.P.). — The day of the town election dawned bright and warm, but Louis Kepple, ardent Democrat, was dismayed— his wooden leg was gone.

What was more, his friend, Police Chief Pat Scully, was up for re-election and needed votes. Kepple called Pat and the latter called the Democrats. They carried Kepple to the polls.

The Democrats won and Chief Scully located the missing limb.

THAT DEPRESSED FEELING IS LARGELY LIVER

Wake Up Your Liver Bile . . . Without Calomel, And Feel Like a Million Dollars.

Nothing can put your system out of kilter more quickly than your liver. All it has to do is stop pouring its daily two pounds of liquid bile into your bowels—and life certainly gets grey.

That sluggish flow of bile slows up digestion and elimination and makes you "feel punk". Your stomach acts up—gas, bloating, sourness, pain. Your breath is bad and the taste in your mouth is nasty. Your head aches. Skin is blotchy. All, of course, because your system is full of poisons.

Mere bowel movers like salts, oil, mineral water, roughage, laxative candy or chewing gum are not good enough to correct this condition entirely. You're livery and you must wake up your liver bile to be happy again.

Avoid calomel (mercury). The thing for you is a box of Carter's Little Liver Pills. They never upset you because they're purely vegetable, gentle and safe; but how they do change your view on life!

Don't waste your money on substitutes. Be definite. Ask for Carter's by name—and get 'em! Look for the name, Carter's, on the red label. 25c. at all druggists. 53

Jailed For Enjoying Selves

Unable to pay a $2 fine imposed for allowing her son, John, to dig a hole with a toy shovel in Central Park, New York, Mrs. Tela Biro had to go to jail with John for a day. They're shown in cell.

CAMPBELLFORD HAS GOOD YEAR IN COLLECTIONS

Total of $67,075 Collected Out of 1933 Tax Roll of $80,080.

BALANCE SETTLEMENTS.

CAMPBELLFORD, April 27 (By Examiner Staff Correspondent). — An appreciation of the good work done by Campbellford's tax collector, J. D. McEachern, was voiced by Mayor H. N. Carr, when the tax rolls were handed in at a special meeting of the council, and accepted.

Under the trying conditions now prevailing tax collections in the municipality have been exceptionally good. The total tax roll is $80,080; approximate figures show that taxes collected amount to $67,075, leaving a balance of uncollected taxes of $12,926. Out of this amount, however, abatements total $921, discount allowed, $627; taxes on the paper and pulp mill, which are shortly to be paid, $3,500; the tax sale list representing $2,000. Of the approximate five thousand dollars balance, Mr. McEachran reports that settlements of about three thousand dollars have been arranged for.

And a very bright feature of the situation and one that reflects credit on the town treasurer, F. D. Wood, and the tax collector, is the fact that $9,565.65 were collected in 1933, that belonged to the 1932 roll and previous years.

HART HOUSE'S ACTORS LAUDED

Queen's University, London, Vancouver Groups Present Plays To-night.

DRAMA FESTIVAL.

By RAY BROWN
(Canadian Press Staff Writer)

OTTAWA, April 27. (CP).—Two Ontario groups and one from British Columbia will hold the boards at the Little Theatre to-night, when the fifth performance of the Dominion Drama Festival takes place. Scenes as varied as the fore compartment of a wrecked and submerged submarine, on the one hand, and the apartment of Queen Elizabeth in the Tower of London, on the other, will form the settings for the plays.

The first number wil be that of the Queen's University Dramatic Guild. It is the one-act play "submerged" by H. Stuart Cottman and Le Vergne Shaw. The scene is laid in a submarine, and its story concerns the submerged sailors confronted with death in the wreck of their vessel.

Sir James Barrie's "Half An Hour" presented by the London Drama League, will be the second presentation to-night. It is a sad piece of drama concerning the effor an unhappily married woman for liberty and happiness, and its failure.

Elizabeth the Queen

Finally, the Festival audience tonight, will see players from the Vancouver Little Theatre Association in the third act of "Elizabeth the Queen.' This is a full length play by Maxwell Anderson, and deals with the association of Elizabeth and the Earl of Essex. The scene is laid in the Tower of London, where Essex awaits his execution for treason.

Last night a capacity crowd saw two teams from Hart House, Toronto, and the St. Clements' Church Players, of Verdun, in one-act plays. Hart House Group Number Two gave Maeterlinck's "The Death of Tintagiles." It was followed by "Lonesome-Lik," the play of Lancashire, by Harold Brighouse, which was played by the Verdun players. The last offering was "The Road of Poplars," by Vernon Sylvaine, presented by Hart House Group Number One.

Appreciation of the productions was expressed by J. T. Grein, Festival adjudicator.

Hog Quotations In Peterborough

FRIDAY, APRIL 27, 1934

Canada Packers quote:

Bacon hogs — F.O.B., $7.60; off truck, $7.75.

Selects. $1 per hog premium.

Sows 3c off bacon prices

Dresed Hogs— Head on, $12.50; headless, $13.00.

Cream—No. 1 (on truck). 21c.

No. 1, delivered, 22c.

Special. 2c per lb premium.

Dewart Bros. quote:

Grain — Fall wheat bushel 75c; oats 40c; barley 50c; rye 55c; buckwheat, 50c; alsike, $6.00 to $8 00; peas, 85c; red clover, $5.50 to $7.50.

DILLINGER'S PAL IS SURROUNDED IN WOODED AREA

(Continued from Page 1)

self with a new car the fugitive sought to make his escape to some other section when information, coming from an undisclosed source, tiped the officers as to his whereabouts, and the hunt was on.

All highways and bridges in the vicinity were closely guarded by the officers, who called upon woodsmen and guides to help.

Latest Developments

While posses, heavily armed, beat the lonely timber country around Fifield hunting Nelson who was believed trapped there, the case for his leader, Dillinger went on unabated.

Latest developments were:

1—The disclosure that members of Dilliner's gang left behind them in the Little Bohemia resort near Mercer, Wis., last Sunday night, money believed to be part of the $100,000 ransom money paid to liberate Edward G. Bremer, kidnapped St. Paul banker.

2—A statement by Dr. Clayton May of Minneapolis that he had been forced at the point of a machine' gun to treat Dillinger's wounds received when shot last March 31 by Henry Communings, a St. Paul detective.

v—Preparation by the Grand Jury to investigate charges that Dr. May and his nurse, Mrs. Augusta Salt, harbored the elusive gunman. They are in jail.

The new link connecting members of the Dillinger gang with the Bremer kidnapping was disclosed by a Minneapolis newspaper which said the ransom money paid for the St. Paul banker's release on February 7, had been found in bags abandoned by the mob in its flight from the Wisconsin resort.

Previously, Department of Justice announcements at Chicago had disclosed Arthur Barker and Alvin Karpis, linked to the Bremer case some time ago, had been with Dillinger at the resort.

Heading South?

The disclosure came as the peace officers were on the alert in widely separated parts of the United States following reports Dillinger had been seen in a number of cities, including South Bend, Ind.

From Fort Wayne, Ind., came word Homer Van Meter, associate of Dillinger in the recent raid on the Warsaw, Ind., police station, was reported seen near there.

Dr. May said that he and his nurse were menaced by machine guns and repeatedly threatened with death when forced to treat Dillinger's wounds nearly four weeks ago.

Another doctor, N. G. Mortensen, was suspended as St. Paul City Health Officer after he had admitted treating Dillinger and his first lieutenant, John Hamilton, both for gunshot wounds. His case is also to receive attention from the grand jury. He is not being held. He treated Dillinger and Hamilton early in March, he said.

EMPLOYEES ARRESTED

TORONTO — Six employees of Rogers Majestic Corp. were arrested here today and charged with theft. Various charges in connection with theft of radio parts and canned goods were laid against Charles S. Shoebridge, 26, Alexander McDonald, 28, John Moody, 30, Dave Logan, 35, John O. MacArtney 20, and John Hahn, 22.

EXPECTED VOTE ON MARKET BILL FAILS TO COME

Debate on Issue to be Continued in House Next Tuesday.

INSURANCE ACT UP.

Senate Approves Dominion's Last Attempt for Supervision on Insurance Firms.

OTTAWA, April 27 (C.P.).—With Senate approval the Federal Government's last attempt to retain a measure of supervision over the operation of insurance companies in Canada is due to come before the House of Commons. Yesterday, while the Lower House continued arguing over the merits of the marketing bill the Upper Champer gave third reading to the bill respecting British and Canadian insurance companies.

Successive Federal insurance acts have been challenged by the provinces which seek to have sole control and have been found ultra vires by the courts. If the present bill passes Parliament and fails to pass the test of court action, Rt. Hon. Arthur Meighen, Government leader, told the Senate the Federal Insurance Department would pass out of existence.

As the provinces under the constitution have jurisdiction over property and civil rights insurance has been found to fail within their sphere of action.

The large provinces of Ontario and Quebec are anxious to keep it so, but some of the smaller provinces look upon the upkeep of insurance departments as a needless expense when a central department at Ottawa could do the work. So while they have been content to turn the work over the Dominion, Ontario and Quebec have stood out as leaders in the battle for provincial rights.

The Bill now before Parliament is designed to utilize the Dominion's power over bankruptcy and insolvency to enable it to exercise supervision over insurance companies. It compels insurance companies to maintain deposits of $100,000 in securities with the Federal Insurance Department to ensure their solvency.

Lloyd's an Exception.

An exception made in the case of Lloyd's was opposed in the Senate and may also be challenged in the Commons It was stated this society by reason of its constitution is not in a position to deposit securities.

The expected vote on the Marketing Bill in the Lower House did not materialize last night and will likely come on Tuesday when the measure comes up for further consideration.

To-day the House will begin discussion of the Salary Reduction Act which provides for a continuation of the 10 per cent. salary reduction. A change this year will make persons receiving less than $1,000 a year exempt from the cut.

Providing for more strict regulation of companies and supervision over their reports and prospectuses the New Companies Act was introduced in the House of Commons yesterday by Hon. C. H. Cahan, Secretary of State. It was hoped the Act might be made the basis of a uniform set of company laws throughout Canada, but the Provinces have not yet adopted the principles contained in the Federal measures and the Legislatures have prorogued without taking action.

Turn About

CHICAGO, April 27 (C.P.). — Last December, Leonard Danielson, 28, electrical engineer, was trapped in a $125,000 mill fire. Charles Schrank, 46, a miller, entered the blazing building and rescued him

Danielson repaid the debt. Schrank was trapped on the 12th storey of the mill which was again in flames. Climbed the blazing stairway, Danielson rescued him.

ONLY A FEW DAYS LEFT to Share in this ANNUAL

Tailored-to-Measure SUIT EVENT

WORSTEDS • TWEEDS • FLANNELS

$17.75

BROWNS • GREYS • BLUES

LOUIS GREEN

Peterborough's Oldest Merchant Tailor - 432 GEORGE ST.

423.82 miles per hour. (Seaplane.) Made at Desenzano, Italy.

IN THE AIR

V-type engine holds world's records

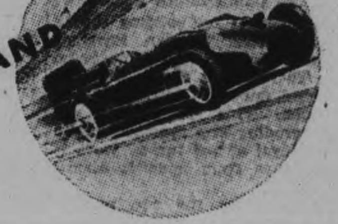

272.11 miles per hour. Made at Daytona Beach.

ON LAND

124.86 miles per hour. Made at Algonac, Mich.

ON WATER

SALUTE THE CHAMPION — THE V-TYPE ENGINE. It holds every major record on land, on water and in the air.

It has the stuff that makes a winner in any grueling test . . . speed to go into the lead and the endurance to hold that lead to the finish. For it takes more than speed to win under the severest racing conditions. It takes efficiency of a rare order and the ability to keep going when the others drop out.

That's why record-breaking automobiles, speed boats and seaplanes use the V-type engine. And like these V-type engines, the Ford V-8 can take it.

Right there is the reason for the outstanding performance of the New Ford V-8. No other low-price car can match it on the road because no other low-price car has a V-8 engine. Fact is, you have to pay more than $4000 to get a V-type eight-cylinder engine in any other automobile but Ford.

We invite you to drive the New Ford V-8 and let it tell you its own revealing story of performance, safety, comfort and economy.

$34 A MONTH
with reasonable down payment
NOW BUYS A NEW FORD V-8

The Ford Motor Company of Canada, Limited, announces new convenient terms of payment in accordance with their policy of making high quality transportation available to everybody at low cost. Here are the new small monthly payments:

De Luxe Phaeton	. $34	De Luxe Coupe . . .	$35
Standard Coupe . .	34	De Luxe Tudor . . .	37
De Luxe Roadster .	35	Standard Fordor . .	37
Standard Tudor . . .	35	Cabriolet	37

De Luxe Fordor $39

SEE YOUR LOCAL FORD DEALER FOR DETAILS

TUNE IN FRED WARING and HIS PENNSYLVANIANS. *Glorious music. Famous guest stars. Every Sunday and Thursday night at 9:30 (E.D.S.T.). Columbia Broadcasting System.*

NEW FORD V·8

THE MOST ECONOMICAL FORD CAR EVER BUILT.

FORD MOTOR COMPANY OF CANADA, LIMITED

Sales and Service at . . .

Hood & Cumming Motors Ltd.

George and King Streets. Phone 2460

URGE DOMINIONS TAKE OWNERSHIP OF STOCKYARDS

Operate on Self-sustaining Basis Says Alberta Agritural Minister.

MARK ALL BEEF.

Suggests More Imports From Britain to Assist Cattle Exports.

OTTAWA, April 27 (C.P.)—Government ownership of Canadian stockyards was proposed yesterday by Hon. George Hoadley, Minister of Agriculture for Alberta, when he appeared before the Stevens committee on price spreads and mass buying here. The yards, he said, should be operated on a self-sustaining basis as public utilities, and the Federal Government could handle them better than Provincial Governments since it "had more money" to carry on the initial work. There would be no loss ultimately, he said, for the yards would carry themselves.

The committee had expected to hear reports from tobacco producers and manufacturers who had been in long conference in an effort to strike a fair price for the producer, but no agreement has yet been reached, although Hon. H. H. Stevens, chairman of the committee, who suggested the conference be held, declared it was possible a statement would be forthcoming before nightfall.

Mr. Hoadley, who was to appear before the committee last week, was unable to do so owing to an accident, and it was decided yesterday to hear his submissions.

Mr. Hoadley further suggested an educational campaign to increase the domestic consumption of wheat, and steps to buy greater quantities of manufactured goods from Great Britain so that in the quid pro quo policy of that country it would not further restrict cattle imports from Canada.

Aid to Ranchers

Continuing, he proposed the government should consider an "all-inclusive rate" on cattle shipments to the United Kingdom so the ranchers would know definitely what their costs would be. There should be restriction of imports of meat, both chilled and canned, into Canada, he said for "the heavy import of meat into Canada is a thorn in the side of the meat producers here."

All beef should be marked. At present, the best quality beef is "Red Label" while the next best is "Blue Label." This system, Mr. Hoadley said, should be extended so the poorer quality of beef would also be stamped and the purchaser would know exactly what was being bought.

The remarks of British ministers that, unless the Dominions bought more, the flow of natural products from the Dominions to the U. K. markets were stressed by Mr. Hoadley who urged that the government should do everything possible to prevent further restrictions of live cattle shipments to that country.

The ranchers of Alberta and Saskatchewan must not be allowed to go into bankruptcy, he said, and the government should not hesitate to come to their rescue. Stability of prices for the ranchers was imperative. This committee will continue this afternoon.

CAMPBELLFORD

NEWS ITEMS FOR THE TRENT TOWN DISTRICT

"The Lives and Work of St. Philip and St. James" will be the sermon theme of the Rev. T. H. Floyd, rector of Christ Church (Anglican) at the morning service on Sunday. He will also be the preacher at evensong. Holy Communion will be administered at 8.30 a.m. and the Sunday School and Bible Class will be held in the Parish Hall at 3 p.m.

At St. Andrew's Presbyterian Church the pastor, Rev. J. C. Robinson, will be the preacher at both hours of worship. Sunday School will be held in the Church Hall at 2.30 p.m., and the St. Andrew's Bible Class convene in the church at 3 p.m., the topic subject for this being "Building—How?"

"The Measure of a Man" will be the subject taken by the Rev. H. P. L. Seymour for his sermon at the morning hour of worship at St. John's United Church. The boys and girls' story at this service will be "Napoleon and the English Sailor." In the evening Mr. Seymour will preach on "God's Treasures in Earthen Vessels." Sunday School and men's meeting will be held in the church at 2.30 p.m.

On the Seymour United Church circuit, the Rev. F. G. MacTavish will take for his sermon theme, "Pharisees Past and Present." Services will be held at Zion at 11 a.m., Stephens at 3 p.m., and Tabernacle at 7.30 p.m.

The two lucky winners in the Nepto-lac free draw, which was held on Wednesday in connection with the demonstration in the Denyes Hardware, were Mrs. Harold Petherick and Miss Verna Sanders. Both ladies received a beautiful flower stand.

Mrs. McAvoy has resumed her position as telegraph operator in the T. J. Craighead store after an absence of some months spent with relatives and friends in Oshawa and other points.

Mr. S. Bibby has moved from his home on Garry Street, the family now residing in the house on Frank Street, recently occipied by Mrs. Bertrand.

Mrs. (Rev.) A. Mounteer of Mitchell, Ont., is visiting Mr. and Mrs. W. H. Sweet, Rear Street.

3 MONTHS GIVEN TO TIMEKEEPER

Gov't Employee at Kaladar Found Guilty of False Statements.

SAWYER LOSES FINGERS.

TWEED, April 27 (Examiner Correspondence).—Everett Hughes of Kaladar, employed by the Ontario Government as a timekeeper and paymaster on the highway, was given three months in Lennox County Jail, when he was found guilty before Magistrate Lloyd at Kaladar on Wednesday, of making false statements.

It is alleged that Hughes had been carrying on the payrool, the name of a man who has not been in the employ of the Government since last September. Hughes had been out on $5,000.00 bail since his arrest one week ago. I. D. Corcoran of Tweed defended the accused.

Fire destroyed the home and contents of Mrs. C. E. Hayes, early Wednesday morning. Owing to the faithful work by neighbors, no other buildings were destroyed.

Charles Mitz, Crookston, was sentenced to three months definite and one year indeterminate in the Ontario Reformatory, after pleading guilty to a charge of theft, in police court, on April 23rd, before Magistrate Mikel of Belleville.

Originally the charge had been that of breaking, entering and theft. Mitz denied breaking into the building in question, but admitted walking in an open door and stealing a large quantity of household goods.

Mitz was arrested by County Constable Wickett of Stirling, and charged with robbing the dwelling house of Mrs. Emma Ryan, Huntingdon, who is also a relative of the accused man. Bed clothing, all kinds of linens and kitchen utensils were reported stolen; the majority of which were recovered by the police.

When he appeared in court, Mitz stated that his wife, with whom he did not live, had remained outside the Ryan house, while he burglarized the dwelling. No substantiation of this statement was available, however.

Following a painful accident which removed all four fingers of the right hand after they had been drawn into an edger at Chisolm's Mills sawmill, Wesley Copeland, 55-year-old employee, was hurriedly taken to the Belleville General Hospital where further amputations were made by Dr. Harold E. Welsh, Roslin.

Mr. Copeland is suffering from shock and loss of blood, but according to Dr. Welsh, who administered first aid, his condition is not critical. Mr. Copeland is an old employee of the mill.

While operating a saw in Bancrot village, J. Woodcox had the ends of the fingers on his right hand severed. He is a patient at the Red Cross Hospital at that place.

A minor fire at the home of George Coulter, near Chapman's Corners, Thursday afternoon, occasioned some damage, but it was quite easily extinguished.

The blaze had its origin in the roof, part of which was burned with a minimum loss. Willing neighbors formed a bucket brigade and the frame dwelling was saved from any serious damages.

School Results

VILLIER'S, S.S. No. 1 OTONABEE

Sr. IV—Margaret Hope 79, Myrtle Eason 76, Tom Faux 77, Alex Eason 76, Fred Hewie 74, Fred Clysdale 70, Bruce Davidson 67.

Jr. IV—Marie Seaborn 75, Allan Carpenter 70, James Hope 57.

Sr. III—Marion Hope 90, Jean Hope 86, Isobel Shearer 80, Jack Godfrey 65.

Jr. III—Ray Hope 81, Vera Davidson 76, Mary Mather 70.

Sr. I—Wilma Robertson, Gladys Seaborn promoted to Grade II.

Jr. I—Gordon McAdams.

Primer—Ralph Clysdale.

Teacher—Frederick S. Cooper.

DEAN'S CAFE

Opposite Capitol Theatre

SPECIAL SATURDAY

TURKEY DINNER 35c

LAW COMPANY TO PAVE ROAD TO LAKEFIELD

(Continued from Page 1)

tenderers are expected by Mr. Lancaster within a day or two. "Everything is ready to go ahead on these two jobs, and it is just a question of who the contractors will be," he stated.

85 Per Cent. Local Labor.

The section east of Havelock to the Peterborough-Hastings boundary is slightly more than five miles, while the section west of Norwood to the fifth line of Otonabee is 11 miles long.

Eighty-five per cent. local men will be employed on the work of paving the Lakefield road. This is set forth in the Law Construction Company's contract, according to Mr. Lancaster's information. It is expected that about 100 men should find jobs on this work. Minimum wages will be 25 ents an hour for an eight-hour day, and men with teams will receive 45 cents an hour.

Remove Bad Curves.

The road will be paved with a 20-foot strip of cement, Canada cement from Lakefield being used. The new course of the road has been staked out already by highway engineers and all dangerous curves, particularly the one at Nassau, will be removed, Mr. Lancaster explained.

In order to permit the free flow of traffic, it is understood that one side of the road will be paved first. "It is the intention to interfere as little as possible with the free movement of tourist traffic to the lake district," Mr. Lancaster said.

No work camps will be located on any of the highway construction jobs, in an effort to keep out jobseekers not resident in Peterborough City or County.

Completes Through Road.

The Campbellford-Havelock highway will connect at Havelock with No. 7 highway, hooking up No. 7 highway with No. 2 highway, and making a through highway from Havelock to Brighton. It also runs along Concession street, joining up Old Havelock with No. 7 highway. Nine miles of this road is in Seymour Township and three in Belmont Township.

It is the definite purpose of the Provincial Government that the construction of these highways will be a real employment benefit to the districts concerned, stated Mr. Lancaster, and this plan will be adhered to strictly.

Employment System.

For the three jobs east of Peterborough, W. C. Ferris, of the Labor Department, Toronto, will be in charge of employment. "Mr. Ferris will be stationed at Havelock and will have an office in the Council Chamber there during the duration of all three jobs," Mr. Lancaster explained. "He will allocate men to the various jobs. In putting men on these jobs he will use lists of applicants supplied to him by the heads of the municipalities concerned.

"It is the opinion of the Government that the reeves should know better than anyone which men in their townships most need or deserve the work. Married men or those responsible for a household will be given the preference. There will be no camps; it is expected that the men will sleep at home.

"In order to supply as many jobs as possible there will be no steam shovels on the jobs; it will be mostly hand labor and teams."

Obituary

MRS. J. T. BELSHAW

(Examiner Correspondence.)

STIRLING, April 27. — At 6 p.m. on Tuesday evening, April 24th, at the residence of her son, Buttimer, Mrs. J. Belshaw passed away after an illness of six weeks, at the age of 90 years. Mrs. Belshaw (nee Mary Buttimer) was born in 1843, in the County of Cork, Ireland, on November 27th. She was brought to Canada by her grandparents in 1850 and settled on the 7th concession of Rawdon, where she resided for 21 years. On Feb. 4, 1863, she married J. T. Belshaw, who lived on a farm three miles distant. Six children were born to this union, two of whom died in infancy; the surviving are: Abigal, Mrs. C. Mumby), George, Samuel and Buttimer, all of Stirling.

Her husband passed away in Jan., 1926.

In 1913, this happily wedded pair celebrated their golden wedding and in 1923 their diamond anniversary was marked by a family gathering. Mrs. Belshaw had a most retentive memory and could recount many most interesting tales of the strange experiences of the little Irish colleen in a new country.

She received her education in a near-by log school house and until the erection of St. Thomas Church near her home walked to Stirling to attend divine service.

The erection of this rural church was greatly due to the efforts of her husband, as he took a most active part in church work.

The funeral service was held at day at 10.30 a.m., with Rev. A. S. St. Johns Anglican church Thurs- McConnell assisted by Rev. B. F. Byers.

WILLIAM KERR

(Examiner Correspondence)

LIFFORD LINE, April 27.—The death occurred on Tuesday evening at Franklin of one of the oldest and most highly respected citizens of Manvers in the person of William Kerr who was in his eighty-fifth year.

The late Mr. Kerr while not enjoying good health since the beginning of this year had not been confined to bed until recently.

For year he lived with his wife and family on the "Twigg" farm southeast of Lifford. He then purchased the farm at Franklin where he spent his happy latter days. He knew the history of Manvers and its people so well that his friends found him a most interesting person to consult for dates and references.

Left to mourn his loss are his wife formerly Jane Crawford and one daughter Annie at home, also one son James at home. His daughter, Mrs. Joseph Whiteside and his married son John Kerr also reside near Franklin.

A large crowd of friends and relatives attended the funeral at the family residence at Franklin on Thursday afternoon at 2 o'clock. Interment took place at the St. Mary's church cemetery at Lifford with Rev. Holden, rector of Manvers parish officiating at the graveside service.

WILLIAM D. HEALEY

TWEED, April 27 (Examiner Correspondence).—William D. Healey, a well-known resident of the Stoco district, died on Wednesday evening of this week following a stroke which he suffered on Monday.

Previous to that, Mr. Healey had been in good health. He was a life-long resident of the district.

Funeral arrangements are as yet incomplete owing to the fact that members of the family are coming from California.

JOHN CRIVEA

John Crivea, well-known resident of Bancroft village, died on Wednesday at the home of Mr. D. Woodcox, Faraday Township. Mr. Crivea was ninety-three years of age and was one of the oldest residents of North Hastings.

BRUCE ALEXANDER KIDD

LAKEFIELD, April 27.—(Examiner Correspondent).—Bruce Alexander Kidd well-known Smith Township farmer, passed away suddenly early this morning at his residence on the 14th Concession. He was 46 years of age, and while he had been in poor health for some time past, his death was nevertheless unexpected.

Born in Dummer Township he was a son of the late A. Kidd and of Mrs. Kidd. Besides his mother he is survived by his widow who was formerly Olive Robinson; by three daughters—Beatrice, Violet and Ruby and by one son, Malcolm. He also leaves five brothers—John of White Fox, Saskatchewan, Robert of Toronto, William of Merritt, Saskatchewan, Elmo of Asphodel and Maxwell of Smith—and one sister, Miss Jessie Kidd of Peterborough. A brother, Hugh Kidd, died suddenly three months ago.

Funeral announcement later.

MINSTREL TROUPE PRESENTED SHOW

Port Hope Young People Provide Program in Millbrook Hall.

MILLBROOK, April 27 (Examiner Correspondence)—The minstrel, twenty-one members strong, from St. Paul's Presbyterian Church, Port Hope, presented a two-hour program before a large audience in the Town Hall, Millbrook, on Wednesday evening, F. J. Deyell, president of Grace Church Y.P.S., introducing the entertainers.

Rev. Dr. K. H. Palmer filled the role of interlocutor, and between the scenes, in addition to radio music, Miss Francis Johnston was heard in a vocal solo, and accompanied Mr. Easter in his violin selection.

Staging was well done, and high lights of the evening included some clever step dancing by "The Mascot," otherwise styled "Little Cliffie"; the able performance of "Pop" as the accompanist at the piano, his impersonation being that of a decrepit old gentleman bent over a cane, and assisted on the stage by his son "Ezra"; the active stunts of the four end men, Roy, Tom, Bill and Walter; and the performance of the "Coon Band," whose instruments were certainly of a kind it would be difficult to name, though the players succeeded in producing a very good tone when they struck up in unison.

"Home Sweet Home," and "Old Black Joe," played on the plain edge of a saw by means of a violin bow, by a workman who appeared suddenly on the stage declaring he had "some repairs to make"; and "The Rosary," with "My Wild Irish Rose" as recall, contributed by "Pop," otherwise known as "Ephraim," using a sort of violin that had but one string, were also well worth the applause accorded them.

Preliminary to the appearance of the full chorus of 'darkies,' with their white shirts and big red bow ties, was some varied acting, such jokes of ancient vintages the waiter's excuse, "They done broke the doggoned eliminatah, Sah," to the diner (Dr. Palmer) who had indicated his choice of a breakfast menu adding "eliminate the eggs"—to the confusion of "George Washington" and the hotel Chef — going over comparatively well.

Spring Fever

CHICAGO, April 27 (C.P.).—A woodcock's spring romance came to a sudden and violent end when it careened dizzily against a store window.

Children rescuing the bird believed it had been pursued by a hawk, but attendants at the Field Museum said it was merely in love.

A woodcock, they said falls in love each spring an chooses a nest. Then it performs its "mating flight," swooping and dashing about

EXTRA PROGRAM PUBLIC WORKS

(Continued from Page One)

building industry when the depression disappeared.

When he remarked there were 12,000 persons in provincial mental institutions, a heckler interjected: 'Victims of capitalism.'

C. E. Richardson of St. Mary's was selected Conservative candidate for Perth at the Stratford convention which was addressed by Hon. Charles McCrea, Ontario Minister of Mines. Mr. Richardson is a member for South Perth, merged in the new riding under redistribution. At the Beaverton convention, where Premier Henry spoke in the afternoon, C. W. Ecclestone was the choice for Muskoka-Northern Ontario, a new riding, the candidate being member for Muskoka since 1918.

Colliver In Prince Edward

Horace C. Colliver of Picton, member for Prince Edward, was the unanimous choice at the Picton Conservative meeting as candidate for the new riding of Prince Edward-Lennox, Attorney General W. H. Price was the speaker at this gathering where 12 other nominees withdrew to make Mr. Colliver's selection unanimous.

Col. Price's address included the announcement of the taking over of the road from Trenton to Kingston as a provincial highway. He attacked Liberal and Progressive leaders, claiming their ranks were divided and he derided their actions in opposing the Liquor Control Act during 1926 and 1929 and then 'acquiescing' in the government's extension of beer and wine sales this year.

In his Beaverton address Premier Henry reiterated his statement that the question of beer and wine could not be separated from politics and that people had reached the belief freer distribution of beer and wine would result in cutting consumption of hard liquors.

Referendum on Railways

Dr. Peter McGibbon, Conservative member in the House of Commons for Muskoka-Ontario, told the Beaverton meeting in his next House of Commons address he would propose amalgamation of the two Canadian railway systems and that a referendum be held so the people could decide on this idea.

Dr. McGibbon defended the governments gold tax which he thought might be changed so it would not injure the small producer but he believed the 'big fellows' should pay the tax. He said the sugar tax would be removed entirely next year and he urged his listeners to prepare immediately for a federal election which was near.

Voice of the People

Letters to be printed in the Voice of the People column must be received at The Examiner Office by 5 p.m on the day before insertion. All letters must be signed by the writer although a pen name may be used when inserting non-controversial subject matter. Letters over 400 words will be cut down at discretion of the editor

NOVA SCOTIA'S FINANCES

The Editor,

The Peterborough Examiner,

Dear Sir,—In last night's Examiner there is contained an editorial criticizing Premier MacDonald for the new levies to be collected by way of taxation in Nova Scotia. Your editorial says that the Liberal Party was successful in ousting the Conservative administration largely on the strength of explicit pledges of lessened government expenditures and consequently a lighter burden of taxation.

If The Examiner had truely stated the facts it would have stated that the present Minister of Finance, Honourable E. N. Rhodes, who was Prime Minister of Nova Scotia for some four years, left the Province of Nova Scotia with a burden of debt and deficits by reason of his expenditures and extravagance, which caused the people to rise and kick him out of office. He was a failure in Nova Scotia and he is just as great a failure as Minister of Finance in the Bennett Government, when he has produced nothing but deficits every year, and introduced the gold tax legislation which depreciated the mining market $100,000,000.00 in twenty-four hours, and brought protests from Premier Henry, Honourable Charles McRae, Honourable Wesley Gordon and Premier Taschereau.

As far as the Nova Scotia situation goes. Premier MacDonald found himself loaded with a burden of debt caused by the extravagance of former Premier Rhodes. He required to establish Old Age Pensions in our oldest province which the Rhodes Government stupidly for some four years refused to pay to the people, although there was the Dominion Government bounty available every year. The Province of Nova Scotia is heavily drained of its young people who are leaving for the West and for the New England States, and it is said that the Old Age population is greater per capita in Nova Scotia than in any other province.

The Liberal Government of Premier MacDonald is required to provide a vote for Old Age Pensions and to take care of the elderly farmers and fishermen and their wives, and in addition to that has to make up for the extravagance and wastefulness of his predeceassors who ran a riot of wastefulness which turned them from office.

With this addition to The Examiner's editorial, the true facts would be placed before the public.

Yours very truly,

G. N. Gordon.

Weddings

MORAN—BRAY

TWEED, April 27 (Examiner Correspondence).—Dr. D. V. Moran, son of Mr. R. and the late Mrs. Moran of Buffalo, was married recently to Katherine May Bray, daughter of Mr. and Mrs. William Bray, West Huntingdon. They were attended by the bridegrooms two cousins, Mr. John Harkel and Miss Alice Moran. The bride was dressed in a tan swagger suit, with brown accessories.

The wedding breakfast was served at the home of the bridegroom's sister, after which the young couple left by airplane for Washington for a short honeymoon. Their future home will be 401 South Division street, Buffalo. The best wishes of this community go with Mr. and Mrs. Moran.

RUSH POINT.

Miss Esther Menzies spent the week-end at Rush Point, visiting her parents and friends.

The regular semi-monthly meeting of the Rush Point Ladies' Aid met at the home of Mrs. John Pollock on Wednesday afternoon. The ladies spent a busy afternoon sewing. A new quilt was begun and several blocks completed, besides finishing other articles of dressmaking. It is expected that the next meeting will be held at the home of Mrs. Ben Newton on May 9th.

Mr. Cyril Medd, who left Rush Point for Toronto recently, has secured a position near that city.

Mr. Petersiel of Hastings was in this vicinity on Tuesday of this week.

GARDNER OUT IN N. ESSEX

WINDSOR, Ont., April 26.—(CP)—Dr. P. N. Gardner is candidate of the Liberal party in North Essex. There is no dissension in the party. C. S. Ainslie, of Comber, the treasurer is the only member of the executive who is not behind Dr. Gardner and he is resigning. And so far as E. G. Odette of Tilbury and his opposition to Dr. Gardner is concerned Odette is out of the Essex North picture."

Stop-Look!

—And Consider This Value

A FASHION-CRAFT SUIT Either any stock suit with a choice of any in the store or we will make you one to the value of 25.00.

and

A FASHION-CRAFT TOPCOAT With a wide selection of all new 1934 models completes this bargain combination.

Both for 37.50 Two Garments

THE LABEL IS YOUR GUARANTEE OF COMPLETE SATISFACTION

Fashion Craft Shops LIMITED

B. A. HICKEY, Manager 390 GEORGE ST.

BUEHLER BROS. LIMITED

387 George 50c MEAT ORDERS DELIVERED FREE Phone 3680

DON'T MISS THESE EXTRA MEAT SPECIALS FOR SATURDAY

LOIN VEAL STEAK 15c lb.

LEG VEAL STEAK 19c lb.

LOIN VEAL CHOPS 17c lb.

VEAL

VEAL LEGS

VEAL ROLLS

VEAL RUMPS

RIB or SHOULDER VEAL CHOPS

13c lb.

BLUE BRAND GOVT. GRADED BEEF

Blade Roast - 12c lb.

STEAKS From Blue Brand Beef

Sirloin - - 20c

Wing - - - 23c

Round - - 19c

CHUCK ROAST SHOULDER ROAST - 9c lb.

RUMP ROAST SHORT RIB - 14c lb.

Plate Beef lb. 8c

FRESH CREAMERY BUTTER 23c lb.

YOUNG PORK—FRESH CUT AND LEAN

LEAN PORK BUTTS 17c lb. | FRESH PICNIC HAMS 13c lb. | PORK LOIN ROAST 20c lb. | Shoulder PORK CHOPS 15c lb. | BUTT PORK CHOPS 18c lb.

EXTRA SPECIAL WHILE THEY LAST

BEEF SHANKS NECK BONES 5c lb.

SPARE RIBS - 10c

Freshly Cut PORK TENDERLOIN 25c

15c MEALED COTTAGE ROLLS 15c

SELECT ANY CUT YOU WISH FROM OUR WINDOW

BUEHLER BROTHERS

The Examiner

The Examiner is a Member of the Audit Bureau of Circulation

The Daily Examiner, published every lawful evening by The Peterborough Examiner, Limited. Office, 419 George Street. $6.00 per year Delivered in City. Out-of-town Subscribers by mail, $4.60 per year.

Member: Canadian Press, Limited; Audit Bureau of Circulation; Canadian Daily Newspapers Association.

Member: Ontario Associated Dailies. T. L. Ashton, manager. Canada Permanent Building, Toronto.

U.S. Advertising Representatives: Prudden, King & Prudden Inc. Chicago Seattle, San Francisco, Los Angeles, and New York City.

Advertising Rates on Application.

R. M. GLOVER, Managing Director.

PHONES: Editorial 1601, Business Office 1600. Private Branch Exchange to all Departments

FRIDAY, APRIL 27, 1934

TO-MORROW'S APPEAL.

It is to be hoped that in view of the greatness of the need, Peterborough's citizens will make a generous response to the tag day appeal on behalf of the St. Vincent's Orphanage to-morrow.

The institution which, with the Children's Aid Society, the other local agency, takes care of dependent children was among the first to adopt this method of securing public assistance for its activities, and has shown itself by its record of useful service to be entirely worthy of community support.

It supplies a home and the proper guidance and training for many unfortunate little folks, sees them re-established and given a fresh start in life, and produces good citizens from material that if allowed to drift might prove a liability rather than an asset.

That is humanitarian work that should enlist not only the sympathy but the substantial support of the citizens of Peterborough ,and judging from the splendid response to previous appeals, that support will be effectively demonstrated to-morrow.

The need is great; let your donation to St. Vincent's Orphanage be determined accordingly; it is a splendid cause and should be liberally supported.

MR. STRICKLAND'S RETIREMENT.

The announcement made by J. F. Strickland, member of the Legislature for Peterborough City, that he does not propose to contest the convention to select a Government candidate for the now combined city and county ridings, would seem to make it very easy to predict that the Conservative nominee for the constituency will be T. P. Lancaster, of Havelock, the energetic member for Peterborough County.

The Examiner does not pretend to speak for Government supporters in this constituency, nor would it even venture to suggest what candidates they should put in the field; we are satisfied merely to say that we will be greatly surprised if the convention that has been called for May 10th does not unanimously select the present county member.

His record of aggressive representation and the work that he has been enabled to get done in this section speak for themselves to the general public, and will certainly have their effect upon the delegates to whom the task of selecting a candidate will devolve.

Mr. Strickland, who has represented the city riding since the last election, has many friends who will be sorry to learn that he is for the time being at least retiring from the political arena, and they will regret the fact that personal reasons have made it necessary for him to take such a step. He has been a regular attendant at Queen's Park, has taken part in House debates effectively upon occasion, and has been a good representative.

WHAT ABOUT THE DETAILS?

The action of restaurant owners in Ontario in taking steps to find out if possible more information in regard to the new wine and beer bill as it will affect their business serves to call attention to the fact that details of how the measure will work out are decidedly lacking.

Mr. Hepburn announced the other day that if his party were to be elected he would put the legislation into force, but up to the present has not explained just what is his conception of the measure.

Certainly the bill itself is beautifully indefinite, and Government statements in regard to it have been equally lacking in detail, so that it is by no means clear what the Henry administration proposes or what Mr. Hepburn has endorsed.

All the public knows as yet is that the wine and beer bill authorizes the sale of beer and wine in beverage rooms in hotels and with meals in hotel dining-rooms and restaurants, while provision is made for sale in veterans' rooms and labor clubs.

Mr. Henry—and Mr. Hepburn as well, in view of the fact that he has adopted the whole Government program—will have to be more frank than that; the public has a right to know how many hotel licenses will be issued, and how many restaurants will get the privilege of sale, how generously the club licenses will be distributed, something definite about the hours of sale, the means of control, and a lot of other important information that is so far lacking.

Up to now the situation is that the Government has introduced a blanket measure of freer wine and beer, and Mr. Hepburn, who cannot know anything more of the details than the general public—and that is very little—says "I'm for that, too."

Both leaders will have to be more explicit if an enlightened expression of public opinion is to be expected.

NOVA SCOTIA'S FINANCES.

In a letter in the Voice of the People to-day Hon. G. N. Gordon takes exception to a recent editorial in which The Examiner pointed out that it was easier to promise economy when out of office than to practice it when in power, and cited the MacDonald Government in Nova Scotia as an example.

Mr. Gordon remarks that if The Examiner had truly stated the facts we would have said that the new Government in Nova Scotia found itself saddled with a burden of debt and deficits because of the extravagance of the previous Conservative administration, and also had to establish an old age pension system.

Suppose such to be the case, how does that affect The Examiner's contention that it is easier to be economical in theory when in Opposition than in practice when given the responsibility of government?

Premier MacDonald fought his whole campaign in Nova Scotia last year on the extravagance of the previous Government; he pictured the financial condition of the province in every speech and promised if elected to put an end to heavy expenditures and to lessen the burden of taxation.

At the same time he pledged his party to establish old age pensions, declaring that he could finance that system by effective savings in other branches of government service.

Undoubtedly he was sincere in his belief in his ability to carry out these pledges, but, just as The Examiner pointed out, he has since found that it is not quite a simple matter to use the pruning knife as he had imagined.

The facts are that instead of lowering taxation the MacDonald Government has been forced to adopt new levies and seek fresh sources of revenue.

Incidentally it has already had to drop one of its new taxes, that on telegrams, having discovered that the Federal Government already collects such a toll.

And again, incidentally, in answer to Mr. Gordon's reference to Mr. Rhodes, we had always thought that it was his successor, Premier Harrington, that the people of Nova Scotia had "kicked out of office." Mr. Rhodes having departed from the provincial stage three years before to accept a portfolio in the Federal Cabinet.

Just to keep the record clear, it should be stated that Mr. Rhodes severed his connection with provincial politics on August 11, 1930, and that the election at which Mr. Gordon says he was "kicked out of office" took place on August 22, 1933, just three years and eleven days later, which we mention merely as an addition to the "true facts" asked for.

TREATMENT OF NEW SETTLERS.

The Rev. Dr. R. B. Cochrane, secretary of the Home Mission Board of the United Church of Canada, in a recent address at London gave Canadians something to think about when he deplored the treatment that had been accorded to new settlers in Canada. "If the non-Anglo-Saxon new Canadians," he said, "turn to communism in their hunger for friendship, and if the agitator finds in them a happy hunting ground and converts them to something we do not like, it is entirely our own fault." This is a strong indictment, but there is nevertheless considerable truth in it. In justifying his statement, he explained: "We paid the railways and steamship companies to bring them here and they have done our dirty work for more than twenty-five years. They have all made their contributions to this country, and I hope I shall never again hear a United Church member speak of them as 'foreigners.' No less than 60 per cent. of the honor students and prize winners in western schools and universities this year are of foreign extraction. The responsibility is upon us to organize a League of Nations within Canada built around the cross of Christ."

This certainly constitutes a challenge not only to the Christian churches of the Dominion, but also to all patriotic societies and kindred organizations that are interested in promoting good citizenship in Canada. There is absolutely no defence for the neglect that has been too widespread to teach the principles of good citizenship to the new settlers who have come to Canada from foreign countries. There should be at least as much energy displayed in making them good Canadians as there was by immigration agents inducing them to migrate from their native lands to take up their homes in Canada. The agencies that are working in behalf of good causes can afford to learn from the zeal manifested by the propagandists of questionable doctrines. The remarks of Dr. Cochrane should be published throughout the length and breadth of the Dominion and seriously pondered.—Brantford Expositor.

$300,000,000 FOR RELIEF.

Figures presented by the Minister of Finance show that in four years the Government of Canada has spent $130,000,000 for the relief of those suffering distress through unemployment. This by no means represents the country's total expenditure on this account. The provinces must have spent nearly as much, and the municipalities, so that the official outlay for relief—that is, of money raised from the same body of taxpayers no matter through which agency the levy is imposed—will exceed $300,000,000.

Nor does this figure include the large sums spent through private charities, through philanthropic organizations maintained by public subscriptions. It is impossible to secure any complete picture of this phase of relief, but there is no question that in the aggregate the Dominion has spent at least $100,000,000 a year during the past four years on its distressed citizens.

And even this huge sum includes only the extraordinary items. It disregards the cost of old age pensions, of pensions for widows, of maintaining indigent persons in homes and hospitals, of the hundred and one forms of social service operated out of public funds which have seen their costs mount because of widespread unemployment.

Study of these figures, and of their significance, is commended to a reader of the Journal who complains that this newspaper is not sufficiently sympathetic with the plight of persons in distress. He resents the thought that practical considerations of cost and finance should enter into the relief scheme.

In this respect the Journal does not need to defend its course. It has supported consistently, and as constructively as it knows how, the policy of maintaining in decent comfort those temporarily unable to support themselves, has paid its share of the bills. At the same time this newspaper, like all newspapers, has had to consider the good of the general body of citizens, as well as of that section of it receiving relief. It would be dangerously easy to let sympathy dominate, to permit the cost of relief to get out of reasonable bounds, to impose upon the taxpayers such a burden that they would crack under the strain and so create a situation disastrous to the nation and to all classes of its citizens.

For the sake of those receiving relief the cost of it must be kept within the limits of what can be paid by those able to pay taxes In February 1,400,000 persaons throughout Canada were receiving aid in some degree—more than one-seventh of the population. In other words, each group of seven individuals was meeting the cost of maintaining one other person, and this in a time when most people are balancing their personal budgets with more than a little difficulty.—Ottawa Journal.

EDITORIAL NOTES AND COMMENT.

The Y.M.C.A. as a community service organization is entitled to the support of citizens who are in a position to help.

Leon Trotzky is one individual who would like to play the role of the forgotten man—but the world refuses to allow him to do so.

The pursuers of John Dillinger have been ordered to shoot first and challenge afterward, which looks like sure death for a few innocent bystanders.

Now that Hon. W. R. Motherwell has expressed approval of the marketing bill old-timers on the Government side of the House will carefully read the measure over again to see what is the matter with it.

THE OLD HOME TOWN

Registered U. S. Patent Office

By STANLEY

STORM DRIFT

By ETHEL M. DELL

(Continued from yesterday.)

CHAPTER 49

The moon was shining full upon Tiggie, and he had a curious sensation as of being some infinitesimal object under a microscope—some special bit of foolishness perhaps that had never been thoroughly examined before. He resented the idea, but he could not dispe it. He was quite sure that he was being examined. His first impulse was to curl himself up with his back to the light like a spoilt child refusing to be exploited for the amusement of its elders; but in a moment or two better feelings prevailed. He made a conscious effort to recall his wandering ego.

It was then that a sound reached him which he was dimly aware had been audible before, though it had in some fashion failed to pierce his comprehension. He comprehended it now with an odd aloofness as though it came from another world.

Someone was shouting at him, calling him by name—"Tiggie—Tiggie—you born fool! Wake up. I'm coming!"

Fool again! That epithet wearied him, yet it also had a homely sound drawing him in spite of himself. The overpowering lethargy began to lift, and he shivered again.

But his eyes were open now, and he looked about him. He was crouched in a pool of water in a slight indentation of the rock. Above him the cliff rose sheer to a height of 200 feet. It seemed to menace him as he stared upwards and he shut his eyes to conquer a sudden giddiness.

When he opened them again he saw a thing which made him think that he was dreaming. An enormous spider, the size of a man was traveling down the face of the cliff, apparently spinning an endless web as it came. He watched it, fascinated. Down and down it traveled, scratching ou a certain amount of loose rocks in its progress. Now it was almost on a level with him, jerking all its limbs in a way which seemed to him ludicrous. It was not a dignified method of getting anywhere, but perhaps under existing conditions the only one.

And now it reached the actual rock on which he sat, and began scrambling with ungainly movements, still like an immense spider, towards him. Tiggi 's brain reeled again. This was a dream of course—of the most extravagant order.

A wave thumped against his refuge, and there ollowed the usual cloud of spray. "Damnation!" shouted a voice close to him. "We shall be swamped in a minute."

He roused himself afresh and saw Harvey, grotesquely clad in shining oilskins, stooping over him.

"Oh, don't mind me!" he managed to say, "I'm nearly done in."

Harvey swore a great oath and dived into some intricacy of his equipment. "You're not!" he declared with an emphasis that Tiggie could not eel the occasion demanded. "Drink this, you poor drowned rat, and come off it!"

He pushed something hard and round against Tiggie's mouth, and to his own mild surprise, Tiggie found himself drinking. It was a strong mixture of rum and water, and it sent warmth into his chilled veins even as he swallowed it.

Harvey stood over him with legs well apar as though he expected to receive some shock to his balance at any moment.

"Holy Moses!" he said. "The dance you've led us!"

Tiggie stared at him hazily, smacking his lips. "How'd you ge here?" he inquired somewhat uncertainly.

"At the end of a rope, my son—the way you're going back," said Harvey. "Finish that! It wouldn't hurt a fly. And let's get out before we have another of those damn shower baths!"

Tiggie obeyed with docility while Harvey made some adjustment of the spider's web to which he was attached.

"Come along!" he said then. "You get into this! No, you silly ass, that gadget's meant for your legs. See? There, that's better. You can protect yourself with your hands as you go up. What? Yes—yes, I shall follow, you bet. They'll pull you up first, then me."

"But—I say . . ." objected Tiggie. He had been hauled to his feet by the energetic Harvey, and he stood swaying as though his legs were mere props and unreliable at that. "What's it all for? I'd just as soon stay here. There's no one to care."

"No one to care?' Oh, you sublime idiot!" said Harvey. "And she breaking her heart for you over there! D'you suppose I'd have taken this trouble if she wasn't?"

This was a question which Tigie found himself quite unable to answer. He felt that in some way Harvey had the advantage over him, and that all that was left for him to do was to submit to being pushed into place and generally stage-managed by his officious friend.

He abandoned further argument therefore and accepted the role of subordinate without further inquiry. His lengthy sojourn on that wave-swept rock had not improved the state of his wits, and after all once a fool, always a fool. He determined then and there that it would be waste of time ever to attempt to be anything else.

During his transit from the bottom of the cliff to the top, however, his reasoning powers began to return to him, and he decided that it was a mode of travel that held no appeal whatever for him. That Harvey should have undertaken the double journey for his sake was an amazing circumstance that marked him as a being apart. As he viewed at length the anxious faces of Joe Penny and his son and two others, who had accompanied them on their errand of mercy, he realized that it had been a task of considerable difficulty and danger, and it was with unspeakable relief that he saw Harvey also at length hauled to safety. It was only then that the fact of his own deliverance actually dawned upon him, and he remembered with a shiver how near he had been to rolling over into the deep water below his prison rock.

But Harvey gave him no time for these reflections. He himself had had more than enough of the adventure and his main idea was to bring it to a close as quickly as possible. Before Tiggie had time to make any acknowledgments, he found himself seized by the arm and started off at a jog-trot over the downs for Farne.

It was perhaps the best treatment that he could have devised, and one which restored Tiggie to himself more quickly than any less drastic remedy. Before they had covered half the distance, he had fully recovered his normal state of mind and declared that a hot bath and a meal were all he needed to put him right.

Harvey agreed, but grimly added, "And after that, you'll have to go round and see her, for there'll be no peace till you do."

"What on earth do you mean?" said Tiggie, on whom his former allusion had been somewhat wasted.

Harvey laughed sardonically. "She'll tell you what I mean all right," he said. "She's been in a perfect fever about you all the evening. You very nearly spoilt my picture—not quite. If the rain keeps off tomorrow, I'll finish it—with luck."

"It won't," said Tiggie. "There's a mist round the moon."

"Oh, damn the moon!" said Harvey. "If I'm held up again, I'll murder everybody."

Tiggie's laugh sounded almost boyish. "Well, you're one up on me anyhow, so I suppose I can't complain if you do."

"Oh, you!" said Harvey. "No, I shan't murder you if I can help it. I should have to face Janet afterwards."

"Ah!" said Tiggie in a tone of enlightenment. "It's for Janet's sake you've taken all this trouble tonight, is it?"

"No, it isn't," said Harvey curtly. "It's for Viola's if you want to know." He added with a curious vehemence as though he spoke against his saner impulse, "I'll do anything on earth for anyone I'm in love with."

"Well, you are a quee old fish!" said Tiggie, baffled.

It was half an hour later that a new Tiggie, fed and washed and eager, ran up the cliff path to the cottage with the quick step of a boy.

There was a light in the little front sitting room, and as he entered Helen came to meet him, carrying a candle. "I've persuaded her to go to bed," she said, "but she won't sleep till she's seen you. Are you all right?"

"Oh, rather—quite!" said Tiggie. "I got cut off by the tide, that's all."

"All!" said Helen reproachfully. "Well, for goodness' sake go up and report yourself or we shall have her ill again! Spot didn't get back. He wired."

"Don't you worry!" said Tiggie, "I'll go and see her."

He forgot to take the candle from her, and went up the dark narrow stairs as though his feet had wings.

The door at the top was ajar, and a low voice called to him: "Tiggie! Oh, Tiggie! At last!"

He went in. The bed was by the window, and she was lying in the moonlight. But her face was turned towards him and as he entered he saw her arms outstretched.

"My dear!" he said, "I'm safe home again. Were you worried about me? I never thought——"

"Worried!" she said. And then he had reached her side and words became suddenly superfluous—hopelessly inadequate.

He went down on his knees beside her and into the outstretched arms.

"My darling!" she said, and gave one sob and spoke no more at all.

And Tiggie? Tiggie said nothing either in those great moments. He only pressed his lips to hers closely, closely, and then laid his head down upon her breast.

For it is only with the arms of the woman he loves about him that a man ever truly knows the meaning of the word home. And in those sacred moments, with her heart throbbingunder his temple, Tiggie knew it for the first time in his life.

(To be continued)

IN DAYS GONE BY

Items Taken From Old Fyles of The Examiner

APRIL 27, 1924

Police here are investigating malicious and threatening telephone messages received by many citizens from unknown persons, also letters of a "blackhand" nature....Miss E. Kennedy, local nurse, will go to California to attend Mrs. Goheen, mother-in-law of Dr. M. McClelland, formerly of this city.

APRIL 27, 1914

The work of the Salvation Army here is expected shortly to extend to Havelock and Lakefield....A number of men are idle around town now but daily offers of farm work at $16 to $26 a month and board are declined by them.

APRIL 27, 1904

The Master Plumbers' Association formed a branch here last night with C. J. Duranceau being elected president....The rate of taxation for Peterborough was reduced half a mill by the Council last night, the general rate for 1904 being 18½ mills.

A Thought

DIFFICULTIES

To this day I thank difficulties. They were more numerous than the nice, happy incidents. But the latter gave me nothing. The difficulties of life have hardened my spirit. They have taught me how to live.—Mussolini.

One-Minute Pulpit

Woe to rebellious children, saith the Lord, that take counsel, but not of me; and that cover with a covering, but not of my spirit, that they may add sin to sin.—Isaiah 30:1.

CONTINENTAL GALLANTRY TOO MUCH FOR CHLORINES

NEW YORK, April 26 (AP)—Fed up on Continental gallantry with its attendant hand kissing, a group of chorines returned to-day after playing a season at Monte Carlo.

"The European men have a few good points, however," admitted Miss Evelyn Joslyn, one of the principals of the troupe.

"They don't leer at you like the night club ringsiders in this country."

Foreign Affairs

The Social and Economic Conditions of The Nations Are Now Studied as Never Before.

(By H. W. L. MAHOOD)

THE UNITED STATES

A Letter From Fresno, Calif.

This is the story of a little Mexican girl of fifteen years. The material from which the story is built came to my desk from the pen of John L. Spivak of Fresno, California. The name of the little girl cannot be given because her story appearing in print would surely lose her a job. She is working in a cotton field at Mendota, California. Mendota is about thirty miles from Fresno. Near Mendota is the conspicuous sign, "Land of Milk and Honey." A cluster of houses come into view. There stands the big sign, "Hotchkiss Ranch, Cotton Pickers Wanted."

Near by is a comfortable farm house, with its barns and cotton shelters. Farther along and on the road side there are fifteen outhouses. These bits of buildings, that look like good-sized outhouses, are the homes of the workers. A short distance away there are two real outhouses. The occupants of the fifteen company homes use them. Swarms of flies are about them continually. The stench is worse than the flies. This scene is typical of a migratory workers camp. It is embodied desolation. The bits of homes are without the semblance of color relief. They are built of rough boards just as they come from the mill. The boards are not even tongued and grooved.

The little girl of whom we purpose to write lives in one of these tiny huts. In large letters is the sign: Scarlet Fever. The sign is there but no medical attention—at least very little, is given. The company and the authorities are indifferent. Not a word was said about the necessity of carefulness. If the word should reach the public that Scarlet Fever had broken out in the camp the whole camp would be quarantined. The huts are built so close to one another nobody could escape exposure. Anyway what does the life of a Mexican girl amount to anyhow?

These lines are only the beginning of the story.

THE WORLD OVER

Predatory Wealth Everywhere Ruinous.

Wealth, or in another term, Capital is essential to industrial expansion, and profit. Without profit industry would be short lived. Profit is the life of business: It is the sharing of profit that is seriously questioned. Profit for the few will ruin the capitalistic system. In this article we have in mind honestly acquired profit. Profit may be strictly honest—legally honest, and yet morally unjust.

The industrial worker has had to battle for a reasonable wage. He has been underpaid. This underpayment has heaped immense profits for predatory capital. The underpaid industrial worker, think of it, has profited by an impoverishment of the farmer, and truck gardener, such as he himself has not experienced.

This is the rub. The city was getting his farm commodities at a lower price than the farmer was paying for his factory-made goods. If low wages impoverished the industrialist, factory-made goods impoverished the farmer more. The purchasing power of neither the industrial worker nor the farmer can be allowed to dwindle without disastrous consequences to the whole economic system. The purchasing power of the worker whether on the farm or in the factory must be more than just a living to recover and maintain a reasonable prosperity.

During the era of internal geographical expansion in Canada and in the United States the constant movement of the frontier westward and the increase of population, largely from immigration, built up new and great markets for all industrial products. Land was easily acquired. The population was aggregated almost fabulously. Work was more than the workers. The markets were at hand. Everybody could have plenty. At present the market is surfeited. Barriers stand in the way of the world markets. Farms are mortgaged. Credit has been impaired. Capital is storm tossed. Who can speak the word?

A WORLD SYSTEM

A New Form Of World Exploitation.

Take a look at the nations. In every country the Capitalist is on the job. Ours is the day of mass production. Mass production necessitates mass consumption. Neither of these processes can go far alone. They must be favored by mass purchasing power. Exploitation is not the easy affair of a decade ago. Have you noted the persistent urgency of the radio broadcasters? If everything recommended had the quality the public are assured it has the efforts to sell would not be so sharply criticized.

Mass selling is the slogan of the manufacturers. Predatory wealth has discovered that radios and automobiles and refrigerators and furniture and houses and patent-medicines or shelves of books just must be sold. Perhaps seldom if ever has the selling technique been so highly perfected. Men and women are trained to do the act. At the door of our apartment the other day stood a man with a basket filled with soap. He was told that the home was well supplied with that article. This agent then made the statement that if the housewife would buy some her purchase would help keep out of Canada $80,000 worth of United States soap. The housewife did not buy. The soap agent went off red mad. That agent reflected the mass selling urgency of capital. Sales must be made to glean profits.

The scramble of the nations to depreciate currency in order that more of their goods be sold abroad amazes. By this method it is hoped to force upon unwilling foreign peoples vast amounts of commodities and manufactured goods, which if these people tried to take from us, we should fight, with all our national valor to defend and retain.

What's in The NAME

of Canadian Cities and Towns?

By FRANK H. WILLIAMS

CALGARY, ALBERTA

Contrary to general opinion the origin of Calgary, one of the two great cities of Alberta, is not traceable to the Indian language, although the site of this city in the early days was the converging point for various Indian tribes.

Calgary is a Gaelic word and means "clear running water." It was not an original word as applied to this city of the plains, but was brought out from Scotland by Col. MacLeod, the famous old mounted policeman. Calgary was the name of Col. MacLeod's old home in the Isle of Mull, Scotland.

Col. MacLeod was in charge of the mounted police post at this point, back in 1876. The mounted police headquarters was situated at the junction of the Bow and the Elbow rivers, both streams of very clear water. The clarity of the water induced Col. MacLeod to name the place after his old home back in Scotland.

ALL OF US

(By Marshall Maslin.)

AN INSTANT

Everybody says that time flies. And so it does. But in one minute or even less than 60 seconds the entire course of your life may change.

You may meet a friend, may meet an enemy, may meet the one you will love till the last breath of life is drawn. In a minute anything may happen....You may, in a minute, review the movement, drama, comedy or tragedy of all your years. You may decide to die, may decide to live.

You may make a minute the meanest, harshest, most dreadful, most bitter experience you have ever known....Or you may, such is the alchemy of the stream of time in which we live, make any minute the most joyous, most magical, most glamorous, most memorable of all instants that have ever come to you.

At each second of life, we stand on a peak that stretches away in every direction....We stand there and look back to agony or to beauty, to childhood, youth and manhood or womanhood. The years just behind us slope gradually to our feet. The years ahead drift downward before us if our hearts are pessimistic this day; they rise grandly, challengingly, if we dream of mightier endeavor.

But there we stand on this small peak, in this slight interval of time, and waste the opportunity that is given to us or make fair use of it. ....Years from now you may look back and say of one instant in your life, "At that moment I was wise." Or at another instant that you were brave, or cowardly, or negligent, or dull, or cruel, or kind, or stupid. ....And out of all the moments of actions or decisions you make up the self that is you. You do not know, you can never know, whether this self that is you was born as it is today and you have spent all whether it was born waiting and you have spent the years in creation of your own self that stands on this small peak of time today... But you must know that if a life is important, then so is every year and every day and every hour and every little minute of the day—and even the most unregarded minute may be a seed from which a towering future will spring and reach the heavens.

Outfit Bluenose For Season On Lake

TORONTO, April 26. (CP).—Provisions were being stored to-day in Nova Scotia's Bluenose, queen of the Atlantic fishing fleet, in preparation for the arrival of Capt. Angus Walters and his crew Saturday.

The schooner, which wintered here, will remain in Toronto waters as long as she continues to be a paying proposition, Capt. Walters said. The skipper with nine hands will prepare the Bluenose for a summer on the lakes, carrying boatloads of excursionists.

GREATEST VALUE IN TORONTO

ATTRACTIVE ROOMS WITH BATH

$2.00 $2.50 $3.00

WITH RUNNING WATER

$1.50 $1.75 $2.00

EXCELLENT FOOD

Breakfast from - - - 35c

Luncheon - - 50c and 60c

Dinner - - 75c, 85c, $1.00

WAVERLEY HOTEL LIMITED TORONTO

Write for Folder

Brewery Corporation Advance is Toronto Standout

MARKET QUOTATIONS

QUOTATIONS COMPLETE TO CLOSING TIME

Toronto Stocks
BIGGAR & CRAWFORD

	High	Low	Close
Abitibi	200	190	190
Con. Bake	10	..	..
Br. Am. Oil	15	14⅞	15
Bldg. Prods.	238	..	..
Bell Tel.	120	119¼	119¼
Brazilian	10⅞	10⅝	10⅞
Can. Cem.	8-8¼	..	..
C. P. R.	16⅞	16¼	16¾
Can. Dredge	23¼	23⅛	23⅛
Can. Car and F.	8	..	..
Can. Oil	15	..	..
Can. Malt	33½	..	..
Cockshutt	7¾	7¼	7½
Dom. Bridge	35⅝	35¼	35¼
Dist. Seagram	19¼	19	19
Dom. Stores	21½	..	..
Ford "A"	23¼	22¾	23¼
Gypsum, L & A.	6⅝	6⅜	6⅜
Cons. Gas	179¼	179¼	179¼
Goodyear	125	..	..
Ham. Bridge	6½	..	..
Walker, G & W.	41¼	40½	41⅛
Int Nickel	2900	2850	2875
Int Util B	100	....	....
Ind Alcohol	13½	13¼	13½
Imp Oil	15	14¾	14⅞
Imp Tobacco	11⅜	11½	11½
Con Smelt	164	162	164
Laura S	50	....	....
Loblaw A	18	....	....
Mont L H and P	38⅝B	....	....
MoC Frontenac	14½	13⅜	14⅜
Massey Harris	5⅞	5⅜	5⅞
Moore Corp	17	17	17
Page Hersey	73½	....	....
Power Corp	12¼	12	12
Photo Eng	19	....	....
Int Pete	27⅛	26¾	27
Std Steel	7¼	7⅛	7⅛
Service Stations	8¼B	....	....
Sup Petro	25½	....	....
Stand Paving	3½	....	....
C Vinegar	26	....	....
Wineries	7¾	....	....
Weston's Ltd	38¾	....	....
Steel of Can	37	....	....

Toronto Mining
WATSON, WALLACE AND CO.

	High	Low	Close
Acme Oil	30	29	30
Ajax Oil	118	117	118
Ashley Gold	100	96	100
Aldermac	27	25	27
Amity	2¾	2½	2¾
Bagamac	28	23½	27
Base Metals	160	154	156
Barry Hollinger	17	15½	17
Bobjo	52	49	52
Braylorne	1350	..	..
B. R. X.	120	110	120
Bunker Hill	4	3¾	3⅞
Bear	50	45	47
Canadian Kirk.	10½	10	10⅛
Chem. Research	240	220	230
Cent. Patricia	74	68	73
Cent. Manitoba	10	9½	10
Coast Copper	486	525	..
Cassels-Treth.	63	60	63
Dalhousie Oil	50b	..	..
Dome	3770	3660	3750
Dominion Ex.	4⅛-5	..	..
Eldorado	320	291	320
Falconbridge	395	375	394
Federal Kirk.	7	6	6¼
Hollinger	1600	1485	1600
Home Oil	161	156	160
Howey	125	110	122
Hudson Bay	1340	1325	1330
Int. Nickel	2900	2850	2895
Kirk Hudson	70	69	70
Kirk. Lake	59	55	58½
Kirk. Townsite	30	29	29
Green St.	90	85	90
Halcrow	37	31½	35
Gunnar	165	160	163
Goldale	16	15	16
Little Long Lac	460	410	440
Robb Mont.	9	8½	8½
Read Authier	100	97	98
Park Hill	60	57	60
Bradian	270	260	260
Lebel Oru	18	16	17
Graham Bousq.	10	9½	10
Lakeshore	5050	4975	5050
Lee Gold	14	13¼	13½
McIntyre	4650	4525	4650
Macassa	275	258	265
Maple Leaf	71	67	68
Malartic	59	55	59
Mining Corp	208	190	208
Malrobic	.6	5½	5½
Moffat-Hall	6¼	6⅛	6⅛
McMillan	65	60	64
McVit-Graham.	78	71	76
McWatters	45	42	44
McKenzie	119	108	113
Noranda	4175	4125	4175
North. Canada.	39	..	..
Nipissing	230	228	230
Harker	12	10½	12
Pend-Oreille	105	94	105
Pioneer	1375	1250	1375
Premier	136	125	134
Reno Gold	193	90	100
Ribago	1⅝	1½	1⅝
Sherrit-Gordon	120	116	120
Siscoe	228	215	222
San Antonio	389	361	385
Sudbury Basin	180	170	180
St. Anthony	60	53	60
Sylvanite	279	249	272
Tech-Hughes	645	605	635
Towagamac	65	58	64
Thompson Cad.	49	46	49
Ventures	95	88	93
Amulet	130	127	130
Wayside	45	36	44½
Wright-Harg.	935	860	930
Wainwright	74	73	74
White Eagle	36	34	36

Unlisted—
Bathurst—5-6.
Beattie—120-135.
Long Lac Lagoon—23.
McLeod Cockshutt—40-42.
Pickle Crow—77-80.
Red Lake Gold Shore—34-37.
Smelter Gold—30-31.
Toburn—148-154.
Young Davidson—36-38.
Sales—1,599,000.

Grain Quotations
BIGGAR & CRAWFORD

CHICAGO.

	May	July	Sept.
High	76¾	76¾	77⅞
Low	75⅛	75⅛	76⅝
Close	76¾	76¾	77⅞

WINNIPEG.

	May	July	Oct.
High	64⅝	65⅜	67⅝
Low	64¼	65¾	67⅛
Close	64⅝	65¾	67⅝

LIVERPOOL CABLES.
Due—⅝ to ¾ lower.
Open—Unchanged.
2.15—⅛ to ¼ higher.

New York Stocks
BIGGAR & CRAWFORD

	High	Low	Close
Atchison	69	68½	68½
Auburn	42¼	41¾	41⅝
Amer. Can.	101⅝	..	..
Amer. Smelt.	42¼	41½	42
Am. Rad & S.S.	15⅝	15¼	15¼
Am & For Pow.	9⅞	9⅝	9⅝
Am Tel & Tel	120⅞	120¼	120⅝
Am. Rill Mills.	23¾	23½	23¾
Anaconda Cop.	16⅝	16¼	16⅜
Balt & Ohio	29	28⅝	28⅞
Baldwin Loco	14	13⅜	14
Bordens	25	24¼	24¼
Byers A M	27	..	..
Beth. Steel	42½	41⅜	41⅞
Briggs	18⅞	18½	18⅝
Canada Dry	28⅝	28¼	28½
Can. Pacific	16⅜	..	..
Case J I	69⅝	68½	69⅜
Chrysler	50⅜	50	50
Col. Gas	15¼	15	15¼
Coca-Cola	123¼	122⅞	122⅞
Con. Gas	36¼	35¼	35⅞
Com. Solvents	27⅛	26⅞	27
Dupont	96	95½	95⅞
El Bond & Share	16⅞	16⅝	16⅞
Elec Auto L.	26	25⅞	26
Freeport Texas	44½	..	..
Fox Film	17⅝	16⅝	16⅝
Gen. Electric	22⅝	22¼	22½
Gen. Food Prods.	35⅞	35⅝	35⅞
Gen. Motors	38	37⅜	37⅜
Gillette Saf Raz	11⅜	11¼	11¼
Goodyear	36¼	35⅝	36¼
Houston Oil	26½	..	..
Hudson Motors	18½	18¼	18½
Int. Harvester	41⅛	40⅞	41⅛
Inter. Nickel	29¼	28½	29¼
Int. Tel. & Tel.	14¼	..	..
Johns-Man.	58¼	57¼	57⅜
Liquid Carb.	34⅜	34	34¼
Mont. Ward.	31	30⅝	30⅞
Nash Motors	22⅞	22⅝	22⅞
N.Y. Cent.	35¼	34⅝	34⅝
Nat. Biscuit	41¾	41¼	41¾
North Amer.	18⅞	18¼	18⅞
Phillips Pete	19⅜	19	19¼
Pack. Motors	5	4⅞	4⅞
Penn. Ry	34¼	34⅛	34¼
Pub. S. N.J.	39	38½	39
Radio Corp.	8¼	8⅛	8⅛
Radio-Keith	3¼	..	..
Raybestos-M.	20½	..	..
Sears Roebuck	49½	49	49⅛
Sim. Bed Co.	19⅝	19½	19½
Stand. Brands	21½	21⅜	21½
Std. Oil of N.J.	45½	45¼	45½
Socany-Vac.	16¼	16⅛	16¼
Studebaker.	6¼	6	6
Stewart-Warn	9	8⅞	8⅞
South. Pacific	28	27⅝	27⅞
Texas Corp.	26⅛	25½	25⅝
Timken R. B.	34	33⅝	33⅞
Texas G. S.	36⅝	35⅝	35⅝
Union Pacific.	129½	..	..
Union Carb.	44½	44	44

SEEK CHURCH REUNION

LONDON, April 27.—(C. P. Cable)—Renewed efforts on a large scale at reunion of the Anglican and Free Churches was foreshadowed today by one of the prime movers, Canon Guy Rogers, rector of Birmingham Cathedral.

GET $3,000 CASH BREMER RANSOM ON CHICAGOAN

Ex-Convict is Arrested in Gambling Den and Held Incommunicado.

$200,000 PAID.

Police Confident Capture Will Lead to Nabbing of Others.

CHICAGO, April 27 (AP)—Arrest of a suspect carrying $3,000 of the $200,000 paid for the release of Edward Bremer, St. Paul banker and brewer, from kidnappers several months ago was disclosed here today.

The suspect, William E. Vidler, 34, a reputed ex-convict, was arrested yesterday in a Chicago gambling establishment and has been held incommunicado.

After others in his office had denied reports of the arrest for several hours, Melvin H. Purvis, chief of the United States Division of Investigation here, acknowledged that Vidler was in custody and the money recovered.

The money found in Vidlers' pockets, Purvis disclosed included $2,665 in $5 and $10 bills identified as part of the ransom money.

Lead to Others

Federal authorities said they hoped Vidler's arrest would help to bring about apprehension of other suspects in the kidnapping and perhaps aid in recovery of additional ransom payment.

Purvis said he had information that Vidler had been in communication with John Dillinger and members of his gang, who left behind them some of the Bremer ransom money when they fled from a Northern Wisconsin resort several days ago.

The Bureau of Investigation Chief also said he was seeking another man said to have more of the ransom money in Chicago.

An informant also disclosed today Federal men who tried to trap John Dillinger and his gang at the Wisconsin resort Sunday night, did not find any Bremer ransom money there, as previously reported.

None of the $200,000 paid for Bremers' release Feb. 7, after he had been held captive 22 days, had been recovered until the arrest of the man in Chicago Thursday.

STRONGER TONE IN OIL LEADERS

Advance Supported Mainly by Dividend Action for Imperial and International Pete.

CLOSING TREND FIRM.

TORONTO, April 27.— (C.P.) — Brewing Corporation Preferred stood out again to-day for price advance in the industrial section of the Toronto stock exchange, while definite strength appeared in the oil leaders, supported mainly by the dividend action for Imperial and International Petroleum. The general tone was firm at the close.

Brewing Corporation Preferred climbed to 30¾ and closed at 10½ for a net gain of 2¼. The common issue added ½, closing at 10⅝. Brewers and Distillers sagged 10 to 1.70 but the leaders finished the day mainly unchanged. Walkers Common standing at 41, Alcohol adding ¼ and Distillers at 19⅛.

Interlisted shares moved up well in the last hour, Nickel again hitting $29 and closing 60 cents up at 28.90. Brazilian and C.P.R. had small net gains and Ford 'A' closed unchanged at 23.

Jap Says Foreign Attitude 'Demagogic'

NAGASAKI, Japan, April 27.—(C.P., via Havas).—Akira Ariyoshi, Japanese Minister to China, arrived here to-day and labelled foreign powers' objections to the arms clause in the Japanese Foreign Office spokesman's "hands off China" speech as "demagogic."

He added: "Although the principles enunciated in Eijiamau's declaration of April 17 caused a sensation in certain countries, the governments of those countries will nevertheless come to see Japan's viewpoint. China's friendship for us was strengthened by it.

"For the problems of North China are really local problems, left in suspense, since the Tangku armistice," he said. "Now they can be dealt with."

The Minister added that the increase was in the number of passengers using Japanese steamships showed that anti-Japanese boycotting was on the wane.

BASEBALL SCORES

National
New York at Boston—Rain.
Brookyn at Philadelphia—Rain.
Cincinnati at Pittsburgh—Rain.
AMERICAN
Boston at New York—Rain.
Philadelphia at Washington—Rain
Cleveland at Detroit—Cold.
INTERNATIONAL
Toronto at Newark—Rain.
Montreal at Albany—Cold.
Rochester at Syracuse—Rain.
Buffalo at Baltimore—Cold.

CARRYING NARCOTICS

FORT ERIE, Ont.—United States customs officials to-day were holding James Glover, 34-year-old negro of Buffalo, who allegedly attempted to carry narcotics across the border. Glover was entering the country in a passener bus, authorities said.

Arkansas Farmers Ask Federal Help

LITTLE ROCK, Ark., April 27. — (A.P.).—Arkansas farmers who have lost hundreds of horses and mules from the most vicious attack in years of buffalo gnats and have had their spring planting stopped by lack of work animals, to-day appealed to Federal relief agencies for aid.

W. R. Dyess, State farm director, ordered an investigation of conditions in several communities where the loss has been the greatest, after farmers of the Cypress Bayou area north of Little Rock asked the County Red Cross to intercede for them.

A survey of the area by State veterinarians yesterday showed 30 horses and mules dead from the insect attacks, and 20 more near death. Farmers of the area declared their losses of animals will run into the hundreds.

GIRL SUICIDES

STRATFORD. — Miss Anna Blunck, daughter of Rev. August Blunck, retired Lutheran minister at Milverton, believed despondent because of ill health, ended her life at the family home yesterday. She locked herself in her bedroom and slashed her throat and arms. It is considered unlikely that an injuest will be held.

Livestock-Produce Quotations

TORONTO CHEESE

TORONTO, April 27 (C.P.) — The Toronto wholesale cheese market continued weak to-day, with dealers buying large colored paraffined and government grades at 10⅜c.

Wholesalers offered cheese to retailers at the following prices: New—Large, 12c; twins, 13¼c; triplets, 12¾c. Medium — Large 15½c; twins, 15¾c; triplets, 16c. Old—Large 17½c; twins 17¾c; triplets, 18c.

FRUITS AND VEGETABLES

TORONTO, April 27 (C.P.) — Wholesale prices on fruit and vegetables as supplied by White and Co. were reported unchanged today.

TORONTO PRODUCE

TORONTO, April 27 (C.P.) — Wholesale prices on produce delivered at Toronto, as supplied by the United Farmers Co-operative Co., here to-day were:

Eggs—Grade A-large, doz., 17c; grade A-medium, 15c; grade "C" 14c.

Churning Cream — No. 1, lb., 22c; No. 2, 20c. Butter—No. 1 solids, lb. 22c; No. 2, 21½c.

Ontario Cobbler potatoes, bag, $1.00.

ONTARIO HOG PRICES

TORONTO, April 27 (C.P.) — Bacon hog prices remained steady at around $7.75 per cwt in Ontario market points to-day, with $1 premium for extras. All quotations were f.o.b. shipping point.

To-day's prices: Kitchener, $7.75; Brantford, $7.75; Stratford, $7.75, all unchanged; Hull, Que., $8.25, down 5c; Peterborough, $7.60, unchanged.

MONTREAL PRODUCE

MONTREAL April 27 (C.P.) — Eggs.—Grade A-large, 19c; grade A-medium, 17½ to 18c; Grade "B," 17 to 17½c; grade "C," 16c. Butter No. 1, 21 to 21½c. Cheese—Ontario current, colored, 10½ to 11c; white, 11 to 11¼c. Potatoes—Quebec's 80 lbs., 95c to $1; N.B., 80 lbs, $1.05 to $1.10; 10 lbs., fancy, 16c to 18c; 15 lbs., fancy bakers, 28c to 29c; P.E.I. Mts., 90 lbs., $1.25 to $1.30.

Market Closing On All Exchanges

WALL STREET.

NEW YORK, April 27 (A.P.). — Stocks idled in extremely narrow trading to-day. Fluctuations among leading industrials, rails and utilities were mostly confined to small fractions, though some late buying occurred in oils. Standard of California rose 2 points. U.S. Steel, Standard of New Jersey and General Motors were about unchanged. American Telephone, Consolidated Gas and Santa Fe slipped a shade lower. Transfers approximated 875,000 shares.

MONTREAL EXCHANGE.

MONTREAL, April 27.—(C.P.) — Securities on the Montreal stock exchange finished to-day's session with gains outnumbering losses by a good margin. Early strength was displayed by an irregular trend that persisted until the late dealings.

International Nickel was a late feature climbing to a new high for the year at 29.00 where it recorded a gain of 65 cents. McColl-Frontenac was also at a new top of 14⅝, but closed at 14⅜ with a ⅝ gain.

Dominion Textile was also strong being up 1½ points at 85½, while Canadian Bronze and National Breweries Preferred were both a point higher.

Mussolini is making special efforts to protect Italy's dairying industry.

WILL DIRECT SAFETY EFFORT FOR 1934-5

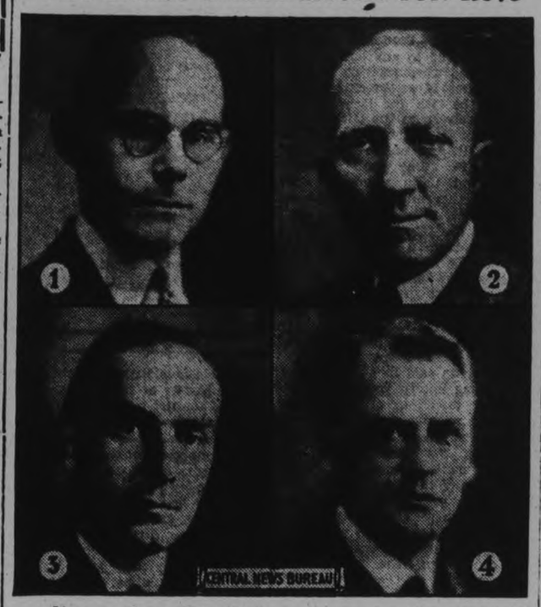

Above are shown officers for the ensuing year elected by the Industrial Accident Prevention Associations at the annual Safety Convention at the Royal York Hotel, Toronto. They are: (1) O. H. Shenstone, Toronto, president; (2) Major F. H. Rutherford, Hamilton, first vice-president; (3) E. E. Sparrow, Toronto, second vice-president; (4) R. B. Morley, general manager of the I.A.P.A. W. S. Campbell, Toronto, was re-elected honorary treasurer. More than 1,200 delegates from 75 Ontario towns and cities voted in the election of officers Thursday morning, April 26. The I.A.P.A. directs safety work in nearly 10,000 Ontario industrial plants.

MINING SHARES SHOW STRENTGH ON TAX RUMORS

Expected Federal Government Will Announce Modification of Gold Tax.

ADVANCES AT CLOSE.

TORONTO, April 27 (C.P.). — Board-room gossip to the effect that the Federal Government would announce a modification of the gold tax, possibly on Saturday, gave the whole mining section of the Toronto Stock Exchange a decided lift soon after noon to-day and the close was around the best prices for the session. Base metals lagged behind but the silver stocks moved with the golds.

Lake Shore came back from a low of 49.25 close at 50.50, up 50 cents net. Dome closed 75 cents higher at 37.50, Hollinger added $1 to close at 16.10, and McIntyre gained 1.50 to $46.50. Pioneer, Bralorne and Wright Hargreaves gained 25 to 40 cents each, and Teck Hughes, the heaviest trader of the group, closed up about 5 cents.

LABOR MEMBER DIES

LONDON, Eng. (C. P. Havas).—Richard Collingham Wallhead, Labor M.P. for Merthyr Tydvil since 1922, died to-day at the age of 65. He was an outstanding member of the Labor party, having been chairman of the Independent Labor Party from 1920 to 1923. He was a member of the Bureau International of Socialist Parties, (The Vienna Union).

EXCHANGE RATES.

Exchange rates at 3 p.m. (E.S.T.) to-day were:

Pound sterling in Montreal — 5.12½.

U.S. dollar in Montreal — 99 11-16.

Pound sterling in N.Y.—5.14.

Canadian dollar in N. Y. — 1.00 5-16.

SINGAPORE BASE IS MENACE TO JAPAN

Japanese Likely to Demand Base Be Abandoned or Reduced.

LONDON, April 27 (C.P., via Havas).—Development of the British naval base at Singapore is a menace to Japan and an obstacle to world peace, according to the Liberal Right Wing paper Hochi, as quoted in the Manchester Guardian to-day.

In an article given over to comment on the Oriental attitude toward British naval strategy in the Far East, the Guardian further quotes the Minseito organ as saying that when the naval conference convenes in Washington in 1935 the Japanese will demand that the Singapore base be either abandoned or considerably reduced in importance.

Ignoring the fact that Britain has not only the Antipodes and considerable other territory to guard in the Far East, but also has a bigger financial stake in the Orient than any other power, the Hochi lists the following Japanese arguments against the base:

Singapore's geographical position is such that establishment of a powerful naval base there constitutes a menace to both Japan and the United States.

The development of the base would cause it to acquire greater strategic importance than the American naval base at Pearl Harbor, in the Hawaiian Islands. The balance of power in the Pacific would thus be destroyed.

The existence of a British naval base but five degrees west of the 110-degree meridian—the borderline of Pacific defence zones—is in contravention of the spirit of the Washington treaty.

The Hong Kong naval base is sufficient to protect British trade routes in the Far East.

Should the British refuse to accede to the Japanese request that Singapore be weakened as a naval base, the Guardian continues, still quoting the Minseito organ, the Japanese will demand revision of existing naval treaties which establish the ratio at 5-5-3 for Great Britain, the United States and Japan.

GASOLINE FUMES START FIRE IN SERVICE STATION

INGERSOLL, Ont., April 27. — (C.P.).—Fire of unusual origin and nature did damage roughly estimated at from $2,000 to $3,000 to the Odell and Allen Garage, Ingersoll, to-day.

A large gasoline truck was unloading gasoline to the tanks in front of the building when the office door was opened and the fumes entered the building where they were ignited by an open gas fireplace burning in the office.

Astreak of fire ran through a large portion of the building with lightning-like rapidity, setting the office portion afire. Tires, office fixtures and other items of stock were caught in the swirl of flames and seriously damaged, while the building itself was also seriously burnt.

BOND LIST

WATSON, WALLACE & CO.

DOMINION OF CANADA

1936	104⅞-105¼
1937	109¾ 110¼
1941	107¾-108⅛
1952	101⅞-102⅛
1958	104¾-105

PROVINCE OF ONTARIO

1948	106¾-106⅞

Toronto Livestock Review

TORONTO, April 27. (CP). — Lambs and hogs for a second week held the spotlight on the Toronto Livestock Market while butcher cattle showed a loss and veal calves were unchanged. Lambs led the advance with a jump of 50 cents followed by hogs with a gain of 25 cents while butcher cattle recorded a loss of 10 to 15 cents at the end of the week.

Cattle and lamb receipts were lighter while calves and hogs showed an increase in volume compared with the previous week. Export buying was light and is expected to continue so for the next two weeks. The slaughter cattle run was all that the packers could absorb and heavier supplies would have brought lower prices.

The cattle market was draggy at the opening with a holdover of 1,000 head from Monday. Lighter runs for the balance of the week, however, allowed a good clean-up at the close. Prices on butcher cattle slipped at the opening while other grades held about steady with last week's close.

Weighty steers sold at $4.75 to $6.25 with a few tops making $6.35. Good and choice butchers sold at $4.75 to $5.25 with a few tops at $5.50. Common butchers sold mostly at $4 to $4.25.

Butcher cows were firm through the week at $3.75 to $4.25 for choice with canners downward to $1.25. Good butcher bulls brought $3.50 with a few tops making $3.75. Bologna bulls went at $2.75 to $3.

Fed calves of medium to good quality sold at $5 to $6.25 and a few choice brought $6.50 to $7. Several loads of western yearlings were included in the supply.

Stockers were active on Monday at a range of $3.75 to $4.50 but the demand fell off thereafter. Milkers and springers continued dull at $40 to $45 for tops.

Calves were unchanged in value on a heavier run of 2,900 head or 800 more than for last week. Common to medium vealers predominated in the supply, selling mostly at $4 to $6. A few choice calves sold at $6.50 to $7 with an occasional kosher at $7.50.

Hogs receipts of 5,500 were also heavier. The market gained 25c on Monday and held steady for the balance of the week. Bacons sold at $7.75 f.o.b., $8.10 off trucks and at $8.50 weighed off cars. Selects brought the usual $1 per head premium. Packers were talking lower prices for week-end deliveries.

Sheep and lambs receipts of 2,400 head were made up chiefly of feed-lot lambs from Western Canada. Prices were 50c higher at $9 for the bulk with a few culls and mediums selling at $6 to $8.50. Good spring lambs, weighing around 60 pounds, brought $7 to $9.50 each while a large number were sold between $3 and $5.50. Sheep were firm at $3.50 to $4 for the best with other grades downward to $1.

BACON EXPORT STRONG SPOT CANADA LIVESTOCK MARKET

Exports By Foreign Countries to Great Britain During 1933 Reduced Through Quotas to Approximately 76 Per Cent of 1932 Volume.

OTTAWA, April 27 (C.P.). — The bright spot in Canada's live stock industry during 1933 was pigs, which showed an unusually strong price position under the influence of a rising British market, according to the annual market review for 1933 prepared by the Markets Division of the Dominion Live Stock Branch. The review is issued by authority of Hon. Robert Weir, Minister of Agriculture.

Exports of bacon by foreign countries to Great Britain during 1933 were reduced through quotas to approximately 76 per cent. of the 1932 volume. Canada has, under the terms of the Ottawa agreements, an outlet on that market for 280,000,000 pounds, of which about 25 per cent. was taken up in 1933. Canada's trend is towards an increased production, as against decreases elsewhere, particularly in Europe and the United States, says the review.

While the cattle situation was far from satisfactory in 1933, at the close of the year there was evidence of a definite improvement and a promise of a reliable outlet for all good grades or grain-fed cattle. The world cattle supplies continued an upward trend despite low prices, restricted markets and indications of further restrictions by importing countries. Present beef production is heavier than a year ago, and importing countries tend to a further protection of their domestic producers. British countries will continue to enjoy an advantage in the British market, in spite of the temporary limitation on cattle movements from Canada and the Irish Free State, says the review.

Lambs Steady.

Lambs were probably the steadiest live stock commodity on the market in 1933, resulting in the sheep industry having a pretty fair year. The improvement in lamb prices was associated with a marked upturn in wool prices and consumption late in 1933.

The store cattle moved back to country points during the year amounted to approximately 91,000 head, compared with 118,000 in 1932, 130,000 in 1931, 121,000 in 1930, and 115,000 in 1929. The decrease in demand for store cattle at public stockyards was common to all provinces with the exception of Alberta.

The outlook for 1934 is better, due to an already visible improvement in prices for good beef cattle since the beginning of 1934. Prices are steady on best qualities with 6 cents easily secured on Eastern markets. This is much better than a year ago, says the review.

Increased exports of live stock to Great Britain were due to the relative sales value of cattle in Canada and the United Kingdom, to the increased facilities afforded by the Ottawa agreement, and a favorable exchange situation. Shipments in 1933 totalled 50,317 head, compared with 16,568 in 1932. The value of the exports last year was $3,198,194, or $2,000,000 more than in 1932. A similar export this year would serve to strengthen the domestic market. United States markets were low during 1933, resulting in a decline in exports to that country to the low figure of 5,686 head.

Favorable lambing seasons in the world's major mutton and wool producing countries promise an increase in output for 1934.

COMMONS GROUP APPROVES BILL

(Continued from Page One.)

Acheson, Harold Code and A. C. Boyce, Ottawa. The capital stock of the company will be 50,000 shares, having a par value of $10 each.

The new bridges would link No. 2 highway in Ontario, near Gananoque, with a partly paved road leading across the islands. Over the "Rift" a very short international bridge would be required, and then from Wellesley Island to the United States shore a purely United States bridge would be constructed.

50 P.C. Canadian Material.

The bill approved by the committee contains a clause to the effect employment of labor in the construction, maintenance and supervision of the Canadian and international bridges must be subject to the terms and conditions of the Dominion Fair Wages and Eight-Hour-Day Act. Canadian materials and labor to the extent of at least 50 per cent. must also be used in the construction of the international bridge. The company will be required to report weekly to the Department of Labor the names and addresses of firms supplying material for the construction of the bridges.

The Act calls for the construction of the bridges to start within two years, and for completion within three years. However, should approval of the project not be forthcoming from the respective governments within two years after the Act is passed, the powers granted will be nullified.

There was little discussion on the bill. The measure had been before the Ontario Legislature for approval before being brought to Ottawa, but was held up when the Province entered certain objections to several clauses. The objections were removed with the substitution of amendments for the offending paragraphs, and in less than half an hour the committee had decided to report the bill to the House of Commons for further action.

Budget to Home Island

KINGSTON, Ont., April 27. (CP). Preliminary steps are being taken for the establishment of a bridge between the mainland and Howe Island, it was learned here to-day.

This is taken as possibly the first step towards the construction of an international bridge.

H. M. Lamont, bridge engineer of the Department of Highways, in company with M. E. Crough, Howe Island township engineer, have been looking over the ground and it was learned that actual work will start shortly, erecting a bridge from the mainland to a small island near Nokomis Lodge on Howe Island, a distance of 424 feet. It is proposed to fill in the remaining distance to Howe Island, a stretch of about 126 feet of shallow water.

It is understood that the estimated cost of the proposed scheme will be about $139,000. Howe Island council recently passed a by-law granting a sum of $10,000 toward the project.

Peterborough Boys Win At Stratford

Peterborough musicians rank high in the list of awards presented in connection with the Stratford Musical Festival held this week.

Harold Kitney, organist and choir leader at Mark street United Church, stands first (with 83 marks) in the section devoted to original compositions by contestants under twenty-one years of age; William R. Kay (with 79 marks), is second in the boys' solo for unchanged voices under twelve years of age, while Wallace C. Crouter and Frederick Fowler (both with 78 marks,) come third and fourth in the same section, and Leslie T. Sage (with 68 marks), also figures among the prize-winners in this event; and Douglas Moore and Donald Perks (with 75 and 74 marks), are in the list for boys' solo, unchanged voices, under seventeen years of age.

Charge Is Dismissed Against John Simons

Magistrate Langley dismissed today a charge against John Simons, local fruit merchant, of offering apples for sale in open containers under the Fruit Act. In his written judgment, which will be delivered to the two counsel concerned within a few days, His Worship is setting forth his reasons for dismissing the case without costs and the regulations dealing with it. Hon. G. N. Gordon, K.C., acted for Mr. Simons and J. R. Corkery for the Agricultural Department. The charge was laid by two fruit inspectors.

$34.85 GOLD AT LONDON

MONTREAL, April 27 (CP)—Bar gold in London up six cents to 34.85 an ounce in Canadian funds; 135d 11d in British funds. The fixed $35 Washington price amounted to $34.83 in Canadian.

J. GRAEME WATSON H. E. WALLACE
Watson, Wallace and Company
Members of The Toronto Stock Exchange
302 Bay Street, Toronto
Bonds, Industrial and Mining Shares
136 Hunter Street, Peterborough
Telephone 3277
George W. Lundy, Manager
Private Wire Facilities. Quotation Service

PERPETUATION OF SIGNS SPIRITUAL

So Says Rev. George A. Chambers of Full Gospel Pentecostal Church

So says Rev. Geo. A. Chambers of the full Gospel Pentecostal Church.

In a sermon last Sunday night in reply to a statement made by Dr. Roll last Wednesday night and repeated on Friday night, viz., that "Perpetuation of signs were foolish and unscriptural, though they had been given to the early church," Rev. Chambers showed from scripture, to a full house, that it was right to expect scriptural signs to be perpetuated.

Mr. Chambers said that when the church does away with or loses the supernatural workings of the Holy Spirit it remains nothing better than a social club and has no more to offer the people than Mohammedanism, or Buddism, or any other heathen religion. It becomes powerless, spineless and lifeless.

Mark 16: 15-18 was used as a basis of the evenings talk. Jesus here referred to a variety of signs, among which He mentioned New Tongues, he declared these signs would "Follow," not cease, and said they would follow not only the apostles or disciples but, "They that believe." Therefore since all Christians are in the scripture termed believers they must be included here. Jesus here also said the healing of the sick would be part of the work of the church, and in the corresponding account in Matthew He declared to be with the believers in power to the end of the world or the end of the age. The disciples of that day did not see the end of the age, therefore the signs and supernatural power of the Lord must be perpetuated till the end.

We are still in the church age, said the pastor, and the plan God gave for the early church was never revoked and is still unchanged. There is no scripture showing the contrary, if so, chapter and verse please. I know the scripture that is used to declare that the sign of tongues have ceased, it is I Cor. 13: 8. "Whether there be prophecies they shall fail, whether there be tongues they shall cease,' and here the reading is brought to a full stop, but continue to read the entire verse, "whether there be knowledge it shall vanish away." I want to ask, has knowledge vanished away? No of course not; then neither has tongues ceased. Jesus said, "Heaven and earth shall pass away," but has it passed away? No, but the same word shall is used in both cases.

In I Cor. 12:28 we are told that "God hath set some in the church ....Diversity of tongues." The word set has the meaning of permanency, just as the jeweler places or sets a diamond in a ring, he intends the stone to remain there as long as the ring lasts and the stone is the value of the ring. So when God set these signs and gifts in the church He intended them to remain in the church.

We do not claim that the speaking in other tongues is a continued proof of the indwelling of the Holy Spirit as we are charged with, but that according to scripture is the initial sign of the baptism of the Holy Spirit and our ground for such is the fact that in every case in the Book of Acts where it speaks of the baptism of the spirit and this the only book that records the receiving of such experience, the sign of tongues was in evidence. Acts 2:4 says "They were all filled with the Holy Ghost and began to speak in other tongues as the Spirit gave them utterance." Then Peter in answer to the question of Acts 2:37, "Men and Brethren what shall we do?" said, "Repent and be baptized every one of you in the name of Jesus Christ for the remission of sins, and ye shall receive the Gift of the Holy Ghost for the promise is unto you, (Jews) and to your children, (Jews) and to all that are afar off, (Gentiles) even as many as the Lord our God shall call."

Now who are the "As many as the Lord our God shall call?" Is not God still calling men and women to-day; therefore the same gift and sign are for those whom God calls.

Again in Acts, 10: 44-46, The Holy Ghost was poured out upon the Gentiles and those who were with Peter said "On the Gentiles is poured out the gift of the Holy Ghost, for we heard them speak in other tongues."

Acts 19:6, "Then Paul laid his hands on them and they received the Holy Ghost and spake in tongues." This occurred some twenty-eight years after Pentecost, and why may it not occur in the twentieth century.

Mr. Chambers continued his sermon by saying that the only place tongues are not definitely mentioned at the reception of the Holy Ghost was at Samaria, Acts 8: 17-18, and here though not definitely mentioned, the speaking in tongues is implied. Simon saw something of a spectacular nature that caused him to offer money for the power to bestow it on others, he surely saw some one particular evidence and not a variety of what might be termed evidences.

When Paul was instructing the Corinthians regarding the use of the gifts of the Spirit he said, I Cor. 14:39, "And forbid not to speak with tongues." Paul was by no means refering to any language he had learned when refering to himself in I Cor. 14, as the entire chapter also the 13th and 12th chapters deal exclusively on the Gifts of the Spirit, not on natural attainments. He calls it, "An unknown tongue." Ch., 14:19. Why call Hebrew, Greek and Latin unknown? He also said they must be interpreted, and in order to interpret they must pray for it. Does that sound like an educated man making use of a language he had learned and fully understood. 2nd verse of Ch. 14 says, "He that speaketh in an unknown tongue speaketh not unto men, but unto God; for no man understandeth him; howbeit in the spirit he speaketh mysteries."

Paul again said in I Cor. 2: 1, 4, 5, "I came not to you with excellency of speech or of wisdom declaring unto you the testimony of God....and my speech and my preaching was not with enticing word of man's wisdom ,but in demonstration of the spirit and of power; that your faith should not stand in the wisdom of man but in the power of God....the wisdom of God in a mystery." Does this sound like denouncing the supernatural manifestation of God giving preference to education, as good as it may be? No. No.

Referring again to the perpetuation of signs. The breaking of bread at communion service is a sign, a sign of the death, of our Lord, a sign of remembrance to Him. Water baptism is also a sign of our identification with our Lord's death, burial and resurrection. Sunday is a sign of resurrection, many other signs may be spoken of, but why condone all but one and discard Tongues. What is the reason? Is it of such a damning nature that the church must to say the least consign it to heresey, or the pit?

I maintain said Mr. Chambers, that if the church had not become lukewarm as John Wesley said, and retained the various operations of the Spirit she would have no need to resort to such wordly methods as operettas, masquerades, card parties, etc., to assist in its upkeep, but would have in her congregations those with the gift of giving, all would be giving of their tenth as well as free will offerings.

If the Holy Spirit was dwelling in the professed followers of the Lord the tobacco shops would be out of business, instead of them being supporters of them. I am amazed to see not only girls and women smoking but I have seen preachers walk the streets smoking. I maintain that a girl has as much right to smoke as a man, soon we will be watching them drink the beer and wines in our restaurants and eating places but I want to say there is not one man or woman in my church that uses tobacco of any sort and if there were they would be ex-communicated. I stand ready with three hundred followers or more to refuse to patronize any place that will put the beer or wines back for sale.

In closing God has warned us not to be ignorant of the gifts of the Spirit but to desire them that the church might receive edifying, but how strange it is that the things of which we are most ignorant and some are willingly ignorant. Many dear good Christian people in this city and community are tired of forms and profession and are hungry for the full gospel.

Mr. Chambers said he felt it was due the people of Peterborough that he should take up this matter and declare his stand. He had not come out so strong since the inception of the work of the Full Gospel Church here but felt that truth cou'd not be withheld.

Voice of the People

Letters to be printed in the Voice of the People column must be received at The Examiner Office by 5 p.m. on the day before insertion. All letters must be signed by the writer. Although a pen-name may be used when inserting non-controversial subject matter Letters over 400 words will be cut down at discretion of the editor.

REWARD FOR REASON

To the Editor of The Examiner,

Dear Sir,—For the best 100 word essay by a public or separate school pupil of this county's 1600 square miles, I will give a suitable present if delivered to The Examiner before June 1st and if upon the following subject: It was stated by Mr. King in 1930 that Canada's retrocession up to that date was due to world conditions. It is now stated by Mr. Bennett that Canada cannot go forward again until other nations go forward and again buy produce. The other nations of course say the same thing, each one says that until the other rises it cannot rise. Logically therefore it would appear that no nation can rise and that we are all doomed. Th equestion I want answered in the essays are: "If these statements of the various parties cited are true and sensible what is going to become of the world and of Canada? Are these excuses indicative of a sound and sensible people or of a silly gullible lot?"

J. H. Burnham.

SPEAKING WITH TONGUES

36 Glenhurst Ave.,
Toronto, Apr. 25.

To the Editor of The Examiner,

Sir,—With every rediscovery of any great truth in Christian teaching, there are sure to be attendant dangers. The mission and ministry of the Spirit of God were brought into greater prominence by some Anglican ministers fifty-four years ago, and since then many unwarrantible teachings and practices have been attributed to His work.

Exception has been taken by Mr. Harvey to a reference I made concerning the baptism of the Spirit and speaking with tongues, in an address given at St. Paul's Presbyterian Church.

The objector himself states "We do maintain that you cannot have the baptism of the Holy Spirit without the speaking in tongues, as this is the initial evidence of having received the fulness of the Spirit. He gives utterance in tongues as a sign of this indwelling presence."

In answer to this I would like to state that Christ was born of the Spirit, led by the Spirit, filled with the Spirit, baptized with the Spirit, empowered by the Spirit, preached in the Spirit, and offered through the Spirit, but He did not speak with tongues as an initial evidence. He has left us an example that we should follow His steps, I Pet. 2, 21. Likewise John the Baptist, the Spirit born and filled herald, manifested no such evidence. Nor does Paul give it as one of the evidences of a Spirit filled life, Eph. 5: 16-19.

The gift of tongues was an initial gift in the apostles days for a sign to confirm, that a heavenly invisible administration was at work on earth, in fulfilment of Christ's promise.

Our Lord on one occasion said to a needy soul, "Thy sins are forgiven thee." The Parasees objected by saying "none can forgive sins, but God only." Their argument implied also that inasmuch as forgiveness was an invisible transaction, there was no evidence or guarantee that Christ had done what He claimed.

Very well said the Lord, in order that you may know the Son of man hath power on earth to forgive sins, I'll demonstrate it by a visible proof, "Rise take up thy bed and walk."

Christ hereby confirmed by an outward visible sign that He had actually wrought the invisible thing.

Likewise the ministry of the apostles was similarly verified in the sight of men.

The apostles had five distinctive privileges for exercise in establishing the early church, which were not perpetuated beyond the apostolic ministry.

I will merely mention two of these for sake of brevity. The raising of the dead, and the imparting of spiritual gifts by the laying on of hands. If the latter is still operant as some claim, what about the former?

This fivefold sanction to the apostles did not of course include baptising in the Holy Spirit, for the Holy Spirit is not subject to human hands. He is Sovereign in His activity and acts in conjunction with Christ, John 1:33.

The baptism of the Spirit referred to by John, took place at Pentecost, and when St. Paul is writing on the subject later he says, "For by one Spirit are we all baptised into one body whether we be Jews or Gentiles....and have been all made to drink into one Spirit." I Cor. 12:13.

Earlier in his message he had referred to a similar typical experience in connection with Israel. This people was baptised unto Moses in the cloud and in the sea and all drank the same spiritual drink. I Cor. 10.

The event had formed the people into a nation and although they continued to drink of the spiritual rock, they were never again baptised into national status. Likewise the Holy nation I Peter 2:9, was formed by baptising Jew and Gentile into one body, once this was done the body could not again be reformed.

By way of illustration, a certain Canadian regiment was formed by special ceremony one hundred years ago, to-day there is not a single original member in the company, but the regiment still remains.

The forming does not have to take place each time new units enter the ranks, although everyone entering the lines, becomes a partaker of the benefits and privileges of the regiment.

Christ is not recrucified every time a sinner seeks salvation, nor is the body of Christ reformed by the baptism of the Spirit each time a company of believeing souls is added to the church.

If Mr. Harvey can produce an instance from scripture where any individual is spoken of as having received the baptism of the Spirit after the Pentecostal effusion, I shall be indebted to him. The filling of the Spirit is totally different and may be repeated.

Mr. Harvey further quotes I Cor. 14:39 to defend his teaching "Forbid not to speak with tongues."

Having met with this defence on five continents, I did not pass it lightly by, but made unbiased investigation of its claims. I found as a conservative estimate that 85 per cent of those who claimed to have received the gift, and were exercising same in the church gatherings, were women, and this very chapter I Cor. 14 declares, "Let your women keep silence in the churches; for it is not permitted unto them to speak. Verse 34. Therefore I still maintain that the methods practiced are unscriptural, for the Spirit of God does not act contrary to the Word.

The quoting of Mark 16:17, "These signs shall follow in them that believe" only confirms the point I have stressed, that the signs were realized and served their purpose. If not let Mr. Harvey drink the deadly poison and show us that he sustains no harm. The dislocation of nations brought about by the confounding of tongues is the greatest cause of cleavage in the world.

Christ disclosed that His Gospel was a factor that would gather and reunite the forces of mankind and this He gave demonstration of at Pentecost, when fifteen nations heard in their own tongue. The sign points forward to when the city of God shall be established and the perfected society shall speak a pure language.

There are at least three communities in the world to-day who have attempted to be more consistent than Mr. Harvey. Having seen that certain powers were the exclusive rights of the apostles they have ordained twelve, and teach that God intended apostolic succession and the continuance of apostolic gifts. They may make as many as they will, Christ spoke of but 12 thrones for the twelve apostles of the Lamb. The apostles formed the foundation of the church, but no structure is built of foundation all the way up, although the foundation must remain in place until all is completed. King David and Solomon never tried to reproduce the initial signs associated with Moses and Aaron, nor did any kings after them, but they entered into the good of the experience of the baptism of the cloud at the Red Sea.

There are many other points in Mr. Harvey's letter that could be answered by a more accurate knowledge of the Bible and its teachings, but space forbids. There is still the possibility of having a zeal that is not according to knowledge. I doubt not his zeal. His conclusion "Yours for the full Gospel" is characteristic. Let him remember that when Paul wrote his treatise on the full and perfect Gospel as contained in the Epistle to the Romans, those Christians were not in possession of the New Testament. Paul himself had not been to Rome, but he did not communicate one word about tongues.

Thanking you Mr. Editor for your courtesy, and the generous publicity you gave to the services of the Co-operative Mission in Peterborough. I am

Gratefully yours,
Charles J. Rolls, D.D.

SHIPS SAIL.

MONTREAL, April 27 (C.P.). — The Beaverton, bound for Windsor and Walkerville, and the city of Hamilton, for Toronto and Hamilton, will sail from here to-day up the Lachine Canal, first Canada Steamship Line package freighter to use the canal this season.

The company yesterday reported three freighters downbound to Montreal, the city of Toronto from Windsor; Granby from Hamilton and Kenora from Toronto.

Indicating an improvement in industrial conditions, electric power consumption in Panama City is increasing.

Toad-skin shoes are seen in Paris. Fillers

PENSIONED OFF A FIT MAN

Rigours of Police Life Did Not Harm Him

Would Not Miss His Kruschen

At 50 years of age he was presumed to be beyond the arduous demands of police duties. But was he ? Read what he says now—five years after he was pensioned :—

"I am a man of 55 years. It is now five years since I was pensioned off from the —— Police. I went through thick and thin, day and night in cold weather, while I was in the Force, and am to-day as fit as any man still serving in the Force. People often ask me 'Why are you remaining so young ?' and my answer is 'Kruschen Salts.' I have used Kruschen Salts now for the last 13 years. If I miss my Kruschen one morning I feel it the next day, and I will certainly use these Salts until I am leaving this world."—W. J.

The daily dose of Kruschen is such a little dose—such an easy dose—such a cheap dose—but it does so much for you.

The six salts in Kruschen provide just that gentle daily aid your internal organs require to enable them to perform their work properly. These vital salts keep your liver and kidneys in a top-notch of efficiency, so that they free your system of all poisonous waste matter and, consequently, cleanse and refresh your blood.

Millions of your fellow-beings know that Kruschen gives in joyous abundance just that health and happiness that make all the difference between the boredom of existence and the zest of life.

Kruschen Salts is obtainable at all Drug Stores at 45c. and 75c. per bottle.

LAING'S CANADIAN CREAM SAUCE

RECOMMENDED BY FRANCES THOMPSON

YOUR GREY HAIR

can be restored to its Natural Colour without the use of a dye or tint.

Angelique Grey Hair Restorer

is made from roots, and barks, and restores the ORIGINAL COLOUR in the NATURAL way, at the same time giving the hair its natural, healthy lustre.

—Sold under a Money Back Guarantee—
PRICE $1.00 PER BOTTLE.

Manufactured by
ANGELIQUE PRODUCTS LIMITED, TORONTO
For Sale by
BOND'S DRUG STORE

Fri.-tf

WHEN YOUR WIFE GOES AWAY FOR A VISIT ... AND YOUR YOUNG SON RAISES NED ... AND YOU CAN'T DO ANYTHING WITH HIM ...

Get his Mother on Long Distance ... it's the surest way to bring her home.

For anybody who wants prompt action, Long Distance is a ready help. It is quick, dependable, convenient and inexpensive. You can talk 100 miles or so for as little as 30 cents. Rates are listed in the front of your directory.

H. H. P. JOHNSTON
Manager

To fully appreciate the value of its contents and the handsome printing and binding, you must see and examine the

NEW WORLD Dictionary

BASED ON THE ORIGINAL WEBSTER — ENTIRELY NEW

YOUR MONEY BACK IF NOT SATISFIED

1152 large pages. Self Pronouncing

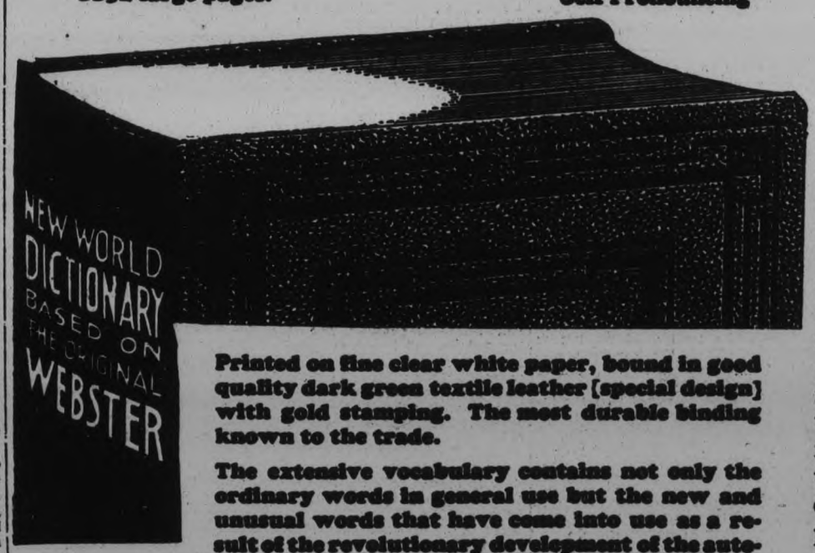

Printed on fine clear white paper, bound in good quality dark green textile leather [special design] with gold stamping. The most durable binding known to the trade.

The extensive vocabulary contains not only the ordinary words in general use but the new and unusual words that have come into use as a result of the revolutionary development of the automobile, aviation, radio, telephone, wireless telegraph, moving picture industry, the arts, science and commerce, all of which will be found in regular alphabetical order in the main vocabulary. A very complete list of synonyms and antonyms, as a separate section and a complete summary of English grammar.

THE EVENING EXAMINER

recommends this new high class up to date dictionary to its readers. Large numbers are being delivered over the counter and by mail every day. The small distribution cost is made possible by the cooperation of many newspapers throughout the country and the printing and binding of large editions with new labor saving machinery being used for the first time.

SPECIAL You will be surprised that this book bound in art cover maroon and old gold embossed design with full gold edges and thumb indexed, can be had for only one dollar extra.

MAIL ORDERS will be filled when postage is added.

Find Coupon Page 7

Clip 3 Coupons on consecutives days and present or mail same to this paper with **98 cents**

ADDITIONAL SPORT NEWS

INDIANS, TIGERS AND RED SOX LOOK GREAT TO BELTING JAMES

Jimmy Foxx Predicts Mad Scramble for Pennant at Close of American Race.

AFTER RUTH'S RECORD.

(By Edward J. Neil, A.P. Sports Writer)

NEW YORK, April 27 (CP)—If you dont' care to worry along through the closing days of September adding up Jimmie Foxx's home runs and wondering if he'll break Babe Ruth's record of 60 in one season, here's a short cut.

Put a ring about June 1 of your baseball calendar.

"If I have 18 by then," says the burly belter of the Athletics, "I'm on many way, I'll make it. If I'm under 18, well . . ."

Jimmie shrugs his wide shoulders and grins cheerfully. He's only 27 years old with years of slugging still ahead of him. He hit 58 in 1932, two shy of the Babe's great mark. It would seem as though adding two homers to that shouldn't be too tough a task for a fellow who was that close to do. But it's far from simple.

Need Every Break

"You have to have every break in luck," Jimmie explains. "You've got to be in there swinging in every game. I always get away to a slow start and have to make up ground late in the season. One minor injury will ruin everything."

Jimmie has a suspicion, too, that the American League ball this year isn't as fast as the National League whippet. It seems that they're still using balls in the American League that were manufactured last season, and they don't seem to vanish with the celerity of the National League balls that were rushed into manufacture when uniformity was decided upon last winter.

He has an idea, too, that the 1934 pennant race in the American League will wind up in a mad scramble.

Yanks Not As Strong

"The Yanks look good, sure, but I don't think they're as strong as last year with those kids Rolf and Heffner in the infield. And the Senators, they look like they're still suffering a hangover from the licking the Giants gave them.

"Their fire and pep are gone. Their pitchers are all bogging down. Cleveland, Detroit and the Red Sox look great, and if we get pitching —its' anybody's race."

Jimmie makes one exception about the strength of the Yanks this season. Babe Ruth looks better to him than he has in years.

YESTERDAY'S STARS

(By The Associated Press)

Pinkey Whitney, Braves — Doubled in first, driving in both runs for 2-0 victory over Dodgers.

Vic Sorrell, Tigers — Limited White Sox to five hits.

Jim Bottomley, Reds—Clouted homer with one on in ninth to beat Cubs 5-4.

Heinie Manush, Senators — Led attack on Red Sox with triple, double, single and stolen base.

Phil Collins, Phillies—Pitched five hit ball against Giants to give Phillies first victory of season.

Ed Coleman, Athletics — Hit Homer with one on and two singles in triumph over Yankees.

Buster Mills, Cardinals—Made four hits, good for seven bases, against Pirates c

ENGLISH CUP FINALLY CARDED FOR SATURDAY

More Than 100,000 Will See Portsmouth-Manchester City Soccer Classic.

PITCH IN FINE SHAPE.

WEMBLEY STADIUM, England, April 27.—(C. P. Cable)—The field at Wembley gleamed like a billiard table today, all set for the classic English soccer cup final between Portsmouth and Manchester City Saturday afternoon.

If they could get into stadium 400,000 persons would see the great North-and-South clash between the Pompeys and the City. There were that many applications for tickets. In Portsmouth alone, alloted 7,500 tickets, there were 35,000 applications.

Officially the limit is 94,000, but for the international match last Saturday on the same field 113,400 turned out, and that number will probably be exceeded for the cup final. Workmen today were rushing completition of 20,000 extra seats after removing greyhound equipment.

Pitch in Fine Fettle

April showers, followed by bright period of sunshine, have built up the turf splendidly, and after cutting and rolling this afternoon the pitch is in perfect condition.

While myriads of preparations are going on, least concerned of any with the final seem the players themselves. In plus-fours or comfortable flannels the stalwarts who have brought their sides through the gruelling competition have been golfing and taking things easy all week. The City has been at Southport, and the Pompeys at their own seaside.

Both teams have been troubled by injuries, but are recovering. The strained shoulder that Sam Weddle received playing against Arsenal has yielded to treatment, and Portsmouth is all set. Manchester City, however, has not yet decided whether to play J. Bray or McLukie, both recovering from injuries, at left-half. Bray will probably get the call.

If the weather is favorable his Majesty will attend the match, but if it does not turn out good the Prince of Wales will deputize.

PALACE PREPARED.

ROME, April 27.—(A.P.)—Montecitoric, the palace of the Chamber of Deputies, has been placed in readiness for the opening of the 29th Legislature to-morrow by King Victor Emmauel.

The King will make his address to Parliament, the first in five years and probably the last he will make to the Chamber of Deputies, since Mussolini is resolved on its abolition.

Kawartha Softball League Is Organized

A very enthusiastic meeting was held in Norwood recently at which the Kawartha Softball League was organized. Keen interest was shown by the men from Lakefield, Keene, Norwood and Havelock who were present to represent their men's softball clubs, and a league composed of the four places was formed up. Dr. Wright of Keene was elected president of the league, and D. D. Brown was elected secretary-treasurer. A great deal of business was transacted, and the league will open some time about the 10th of May.

A very commendable feature of the meeting was the fairness with which each club viewed the problems of the other clubs, and the unanimous opinion that all players must be bona-fide residents of their respective towns or immediate district.

The league decided that it would not affiliate with any association this year. A double schedule will be played.

FIRE LOSSES $185,825

TORONTO.—Fire losses in Canada during the week ending April 25 were estimated by The Monetary Times at $1,85,825, compared with $439,550 during the preceding week and $281,500 during the corresponding week last year. Fire losses since Jan. 1 to April 26 totalled $5,349,200, compared with $6,820,525 for the same period in 1933.

New World DICTIONARY Based on the Original Webster

COUPON

Clip 3 Coupons

on consecutive days and present or mail same to this paper with 98c

This new high class up-to-date Dictionary is far in advance of any similar volume heretofore distributed by newspapers. Larger page, more words to page, more pages and contains many thousands more words, many new words not published in any other Dictionary. Unquestioned for Scholarship. Durably bound in dark green textile leather, gold stamping.

Special—To get it bound in embossed art cover, maroon and old gold, with full gold edges and thumb indexed, send $1.00 extra.

NAME 5

ADDRESS .....

.....

Engineer Is Stricken Dies At His Throttle

BROCKVILLE, Ont., April 27. — (C.P.).—Stricken at the throttle of his locomotive near Coteau Junction, Que., yesterday, Frank A. Chatson, aged 53, C.N.R. locomotive engineer, died at his home here early to-day after having been brought here on another train.

Chatson was driving the engine hauling a fast freight train when his fireman, A. F. Bean, also of Brockville, noticed him slump in his seat, stopped the train and backed it into Coteau Junction. The dead engineer is survived by his wife.

ARSENAL NEEDS ONE MORE POINT

Gunners Meet Pensioners—Latter Desperately in Need of Victory.

SEASON NEAR CLOSE.

LONDON, April 27. — With only two more games to go, the Arsenal is still not yet sure of getting the English Football League championship for the second time in succession, but the prospects of their defeat are very remote.

The Gunners go to Chelsea on Saturday, and just one point clinches the title. The Pensioners, however, need points more than the Gunners, for, with Chelsea it is a question of staying in the First Division for another season at least.

Arsenal holds a four-point lead over Huddersfield Town at the top of the table. If Arsenal loses both matches, and Huddersfield wins both theirs—they meet Blackburn on Saturday, and should win—the two will be tied on points, and goal average will decide the title. Arsenal's average is somewhat better than Huddersfield's so far

Sheffield Definitely Doomed.

Sheffield United is definitely doomed to the Second Division, but any one of five clubs may go down with them. Newcastle United and Birmingham are next in danger, with 34 points, and Chelsea comes next to them with 35. Liverpool and Aston Villa have 36.

There remains just as keen a struggle as to who will go up from the Second Division to the first, along with Grimsby Town, whose lead cannot be disputed. Bolton Wanderers are striving hard to get back to the premier division after their demotion last season, but the Preston North-End is tied with them on points, while Brentford, which came up from the Third Division this season, is only a point behind, and may yet get back into the First.

The tie is likely to remain until the last game of the season, for both Bolton and Preston are at home on Saturday, the former to the lowly Millwall eleven, and Preston to Fulham. Brentford take on Bury.

Second Division Tangle.

At the bottom of the Second Division another tangle continues, although Lincoln City are definitely on the way out. With two games to go, or four points, only three points separate Manchester United, next to the bottom, and four other teams — Swansea, Millwall, Notts County, and Notts Forest. Manchester United meet Swansea on Saturday, and a win for the Welshmen will put the United down.

The struggle for promotion from the Third Division's Southern Section will likely be carried to the last game of the season, a week hence. Chesterfield, striving to get back after last season's demotion, and Barnsley, who are tied at the top of the table, are both at home on Saturday. Norwich City, in the Northern, are already safe.

TOUGH OPPOSITION FOR LOCAL OUTFIT

North Toronto Made Up of Players From Three Queen City Senior Clubs.

Tonight's senior exhibition lacrosse game at the Armouries, in aid of the Kinsmen's Club eye clinic fund, will see the Petes—made up of local and district stars—facing the toughest opposition local fans have seen them in against. The Petes have shown in the past few years that they could beat most senior outfits in the Province, and even when they were beaten two years ago by the classy Haldimand Rifles, the series was close enough to prove the class of the losers. But the North Torontos, who will be here this evening at 8.30, have drawn players from three good Toronto senior squads of last year, Oakwood Grads, Torontos and Native Sons. But the Petes believe they can "take" this crew and show their right to an O.A.L.A. senior grouping this year.

Followers of the game will recognize some of the names in the visitors' lineup: Hayward, LeBar, Carey, Ireland, Hill, Hickson, Standaven, Cooper, Davis, Limbke, Powers, Aldis and Kitson. The Petes' team will be drawn from these local players: Pete King, Doug Miller, Ira Dundas, Doug Hatton, Cliff Cadd, Mick Magee, Red Creighton and Carlos Routley; besides Buster Whitton and Fred Ingram of Campbellford; Becky Jack of Havelock; and Shine Bovin, now of Oshawa but former local star.

The admission price is low, the accomodations are perfect, the proceeds go to a worthy cause, and the game promises to be a first class exhibition of senior box lacrosse. Fans will more than get their money's worth at this contest.

ABDUCTED GIRL'S RELATIVES HALT FEVERISH HUNT

Father Asks Chance to Negotiate for Payment of Ransom.

$15,000 ASKED.

Arizona Police Stand By But War Veterans Continue Patrol.

TUCSON, Ari., April 2. (AP)—An army of searchers hunting for the kidnappers of six-year-old June Robles was called off early to-day to permit the father to negotiate for payment of $15,000 ransom.

The order which temporarily checked the widespread manhunt was issued by Undersheriff Colby S. Farrar after Fernando Robles, father of the dark-eyed girl, and Carlos Robles, her uncle, said they were willing to meet the ransom demand.

"The safety of the child comes first" Farrar said. "I don't believe anyone will deny that it is of primary importance that June Robles be found alive."

Despite Farrar's order, war veterans still patrolled highways in and out and out of Tucson at 2.30 o'clock this morning. But heavily armed volunteers and peace officers stood by awaiting further orders from the family. The child's mother was reported near collapse.

Want Girl Alive

"The main object in the case" said Carlos Robles as spokesman for the family, "I believe, is to have the girl returned safely to her family. For that reason I have accepted for myself and other members of the family the decision that the officers withdraw from the case in order to permit us to negotiate with the kidnappers in the hope that we maye have the girl returned safely to her home. The officers have been kind enough to accept and agreed to withdraw."

County Attorney Clarence Houston said that the serious condition of Mrs. Robles influenced the decision to pay ransom and halt the hunt.

Previously the search was extended into canyons and desert wastes surrounding Tucson. Cowboys, ranchers, veterans and peace officers joined the greatest hanhunt Arizona has ever known under the leadership of Sheriff's officers and chief of police C. A. Wollard, captor of John Dillinger.

While the hunt was underway a second ransome note was received and branded as false by Farrar. That note reduced the ransom demand from $15,000 to $1,000.

WOMAN HAS KEY POLICE STATION

Found on "Mall" Believed to Have Given Dillinger Wooden Gun.

FIT HOLLYWOOD OFFICE.

LOS ANGELES, April 27 (AP) — A report that keys to the Hollywood Police Station had been found in the possession of Evelyn Frechette, alleged aide of John Dillinger, stirred police in the movie city today.

The Times said keys found in the womans' possession had been tried by Department of Justice agents in the locks of the police station and that they fitted the door to the Detective Bureau and "other strategic places."

Joseph Dunn, in charge of the Department of Justice Agents here, declined to comment.

The newspaper said police officers were shown pictures of the Frechette woman, who is credited with supplying Dillinger with the wooden gun with which he bluffed his way out of the Crown Point, Ind., jail, but none recognized her.

No one could offer a theory as to how the keys might have come into her possession.

A "thorough investigation," was promised by Chief of Police James E. Davis.

"When bandits and molls are found carrying the keys to police stations in their pockets its' time to take drastic action."

The Frechette woman is reported to be in custody of St. Paul police.

Fliers Go On Trial Aged Man's Death

KENORA, Ont., April 27 (CP) — Harold Franklin and Charles W. Gordon, occupants of a De Havilland Moth plane which struck and killed John McCoombs, pioneer Kenora resident, March 29, were on trial to-day before Magistrate J. A. Kinney on charges of criminal negligence.

Whether Gordon, a pilot instructor and son of Dr. C. W. Gordon of Winnipeg, known under the pen name of Ralph Conner throughout Canada, or Franklin was at the contrals of the plane when the accident occurred, had not been established at adjournment of court yesterday.

When arraigned, both pleaded not guilty and elected summary trial. McCoombs was killed as the plane was taking off from the snow-covered landing field near a roadway on which McCoombs was walking.

Trottier Is Hanged For Woman's Murder

QUEBEC, April 27. (CP).—Philip Trottier, St. Casimir, Que., was hanged to-day for the murder of Marie Anne Webster.

On April 28, 1933, almost exactly a year ago, the woman's body was found in a boarding house. She had been beaten to death. About the room were broken battles and pieces of furniture broken by Trottier in a violent rage.

Trottier was tried at the Spring assizes in 1933 and was convicted. An appeal resulted in a new trial being ordered. He was retried last Fall and was again convicted, but this time an appeal failed. Word came the other day that the Governor-in-Council had refused to interfere with the death sentence.

BRITAIN SENDS BERLIN WARNING

Opposes Plan to Apply Transfer Moratorium to Dawes and Young Plan.

CLIMAX TO RUMORS.

LONDON, April 27 (A.P.).—The British Government has frankly told Germany that it would take a "grave view" of any proposal to apply a transfer moratorium to the Dawes and Young loans, the Associated Press learned to-day.

This warning was delivered formally to Baron Konstantin von Neurath, German Foreign Minister, in Berlin yesterday by Sir Eric Phipps, Ambassador to Germany.

Significantly, the warning was voiced after recent recurrent rumors that the Reich intended to take such a step.

British official circles, however, professed to-day to have no knowledge officially from Berlin that Germany would take such action.

It was pointed out in official circles that the Dawes and Young loans were raised under inter-governmental auspices, and, in addition, they are governed by a series of agreements — including those reached at the London conference in 1924 and at the subsequent Hague and Paris conferences of 1930.

It also was considered significant that the British warning was placed in the hands of the German Government on the eve of the opening of a series of conferences in connection with medium and long term credit.

Further procedure of the British Government, it was indicated, will be contingent upon discussions under way in Berlin. Representatives of British, French, American, Dutch and Swiss medium and long term bond holders are engaging in these discussions with Dr. Hjalmar Schacht, President of the German Reichsbank.

More than $89,000,000 of the Dawes bonds are held by British investors, and a smaller amount of the Young loan bonds. Hitherto full interest has been paid on the Young and Dawes loans because of their special status in the German financial scheme, but if a moratorium of transfers is applied it may mean a complete suspension of all interest payments.

GERMAN DEBTS WORRIES NATION

See Only Solution in Creditors Boosting Import Quotas.

NEW INTEREST RATES.

BERLIN, April 27 (A.P.)—German finaciers were ready to place before the nation's creditors to-day in formal conference a problem they admittedly cannot solve themselves —how to pay what Germany owes in foreign debts.

This afternoon representatives of long-term and short-term creditors will meet officials of the Reichsbank to thrash out the matter. Indications were that the meeting would be a short one.

Through Dr. Hjalmar Schacht, President of the Reichsbank, Germanys' position already has been made clear.

He pointed to "boycott agitation against German goods," tariff barriers, the dwindling of world trade to one-third its volume in 1928, and currency devaluation by the United States and Great Britain as making increasingly difficult payment of Germany's debts.

The only solution, he said, was the raising of Germany's export volume and "the willingness on the part of creditors to meet us on the matter of interest rates, the postponement of redemptions, and the like."

ONTARIO WOMAN FOUND WOUNDED BY GANG BULLET

Believe She Knew Too Much of Silk Truck Hi-jackers' Plans.

GUARDED IN HOSPITAL.

Claims She Was Kidnapped in Washington—Sure She is Doomed.

PHILADELPHIA, April 27.— (A.P.)—Police and Federal investigators are working on a theory that Mrs. Mary Elizabeth Fontaine, a Canadian, was shot in suburban Upper Darby because she "knew too much" about the activities of a gang of crime specialtists —silk truck hi-jackers.

To save her from them, an extra guard is stationed outside her hospital room.

The 29 year old brunette, critically wounded, named two men and a woman who, she said, had kidnapped her in Washington and brought her to Upper Darby. She accused one of the men of firing a bullet into her breast while she lay in bed yesterday, but investigators withheld the identification.

"It's no use to save me," she told police after a blood transfusion. "They'll get me anyway. They'll even come in here to do it."

Gangster Friend Slain.

Federal agents, checking up on interstate activities of the gang and the supposed kidnapping of Mrs. Fontaine, said the woman had been brought to Upper Darby after William B. Philips, her gangster-friend, had been slain by Washington police in a battle. Philips was killed but his companions escaped when they are alleged to have attempted to take a stolen car. The Capital officers were watching it.

Saying her estranged husband was a Montreal steel worker, Joseph Fontaine, police identified Mrs. Fontaine as a native of Ontario.

Her home town or city was not disclosed.

She was found on the steps of a house yesterday, with a trail of blood leading to the adjoining apartment occupied by the woman and her companions. In the apartment were an automatic shotgun and pistol—neither used in the shooting—and outside was a locked sedan with bloodstaned cushion.

KIDNAP SCARE AGAIN RAMPANT

Money Left by Dillinger in Resort Believed Part of Bremer Ransom.

ARRESTS MOUNT FAST.

(By the Associated Press.)

Kidnap news leaped into the headlines again to-day with a series of startling developments.

In Minneapolis it was disclosed that currency left by John Dillinger and his gang when they fled a Wisconsin resort in a hail of gunfire had been linked to the Edward G. Bremer kidnapping. Bremer, a St. Paul banker, was released in February after payment of $200,000 ransom.

Early to-day, officers were believed to have surrounded a member of the Dillinger gang in Northern Wisconsin.

At Tucson, Ariz., hundreds joined officers in the search for kidnappers of 6 year old June Robles. She is held for $15,000 ransom.

Chicago police captured Ludwig (Dutch) Schmidt, wanted in connection with the kidnapping of John Factor for which some of Schmidt's pals in the Touhy gang are already serving time.

Max Chipman, sought in Boston for the kidnapping of Herman Rutstein in 1932, is being held in Kansas City pending extradition proceedings.

May Face Death.

A Federal district attorney in Fort Worth, Tex., said that the two accused abductors of Charles M. Keila, Jr., may face prosecution under the Lindbergh law.

Two former convicts were held in Belleville, Ill., on charges of planning to kidnap William N. Baltz, a former Congressman.

Five year old Mary Lou Carline was returned to her home in Minneapolis several hours after she had been kidnapped.

The United States' House of Representatives Judiciary committee in Washington approved a bill to impose the death penalty in Interstate kidnappings.

In Los Angeles a man accused of kidnapping a newspaper reporter was allowed to plead guilty to simple assault.

Reports that half the Lindbergh ransom money had been found in New England met prompt denials from official sources.

Two convicts who escaped from San Quentin, Calif., prison, kidnaped two San Rafael policemen and sped away by automobile.

CATHOLIC PERSECUTIONS RECALLED BY RALLY

LONDON, April 27 (C.P.).—Nearly 3,000 will take part in a procession Sunday from the Old Bailey to Marble Arch in memory of certain martyrs dragged along this route to the ancient Tyburn gallows. The procession is organized by the Guild of Our Lady of Ransom which claims that between 1535 and 1681, 1,000 men and two women were killed for saying or hearing the Catholic mass, while similar executions were carried out at other places.

Parties of Catholics from all parts of London and from as far as Nottingham and Leicester are coming for the occasion.

Catholics executed at Tyburn, represented every class—priests and laymen, poor men and rich men, and women.

Delicious and Full of Nourishment

BENSON'S GOLDEN SYRUP

Manufactured by THE CANADA STARCH CO Limited

great

Are the savings and values supreme in better Canadian-made Furniture and House Furnishings at McBRIDE & FRANKS' NEW STORE

431 George Street

Specials in Curtains & Drapes

Nottingham Nets—A good wearing quality and plain bungalow designs and floral effects in honey and ecru shades. 36 inches wide. Regular price 30c, for, yd. 19c

ODD SWISS NET PANELS — About one dozen of these, as many as three of a pattern. All fine quality in rich applique designs. Cream shades. Regular price $2.00, for, each 79c

SWISS NET CURTAINS—A superior quality with fine applique work on borders. Two-tone ecru shades. Size 32 in. by 2¼ yards. Regular price $2.75, for, a pair $1.39

SWISS NET CURTAINS—A very fine quality. Some have worked in colored design in pre-washed wool. Several shades to choose from. Also applique designs in two-tone ecru. Size 36 in. x 2¼ yds. Regular price up to $7.00, for $2.49

Reg. $89 Chesterfield Suite

Three pieces, one only. Full size Chesterfield. Arm chair and bunny back chair. Upholstered all over in small design in rich brown shades. Reverse cushions in silk figured tapestray. Reg. price $89.00, for $59

Reg. $110 Chesterfield Suite

Three pieces. Chesterfield arm chair and army bunny back chair. Choice of two coverings. One in best quality mohair with reversible cushions in figured moquette. Another in all over figured ratina, floral design in rich color combinations. Reg. price $110.00, for $78

Reg. $198 Chesterfield Suite

A Kroehler suite. Three pieces. New pillow back design, very soft and comfortable. English type arms. Upholstered in plain and figured silk ratina. Exposed solid walnut showwood on front. Regular price $198.00, for $139

Only $10 Down

Sends any suite in the store to your home. A year to pay balance.

Table Lamps

Large vase bases in plain shades of black, green, ivory and ox blood red. Shades in semi-parchment, in colors to match bases. Reg. price $5.50, for . $2.98

Bed Lamps

In good quality silk, neatly guimped in shades of rose, green, blue, ivory, peach and mauve. Wired complete. Reg. price $2.00, for $1.25

Reg. $21 Spring Filled SIMMONS MATTRESSES

Melrose make. Guaranteed for 5 years. Filled with hundreds of coil springs, with top covering of white layer felt, covered in heavy quality linen ticking in plain rose shade. Sizes 4-6, 4-0 and 3-3. Reg. price $21.00, for 12.50

Best Quality Linoleum Rugs

Discontinued Patterns Suitable for any room.

Size 6 x 9, Reg. $8.00, for . . $5.00
Size 7½ x 9, Reg. $10.00, for $6.00
Size 9 x 9, Reg. $12.00, for $7.25
Size 9 x 10-6, Reg. $14.00, for $8.50
Size 9 x 13-6. Reg. $18.00, for . . . $11.00
Size 9 x 15. Reg. $20.00, for . . . $12.75
Size 12 x 12. Reg. $21.00, for . . . $13.50
Only limited quantity of these, so order early.

FREE SERVICE

On all Curtain Material over 50c yard

McBRIDE & FRANKS

431 George St. Phone 2069

Hall's for Quality Merchandise at the Right Price!

THE STORE OF BETTER VALUES IN PERSONAL AND HOME NEEDS

THE NEWEST
Brim Hats
IN ALL COLORS

3.50 and 3.95

Flattering broad brimmed Hats in fine quality straws are quite inexpensive at 3.50 and 3.95. This remarkable value offers a selected group in blue, brown, beige, grey and black shades that are practical for the whole season wear. Women's and misses' head sizes.

Print Blouse 98c

TAILORED STYLES

You'll want at least one of these Tub Print Blouses to wear with your swagger or tailored suit. Striped effects, small checks and allover patterns. Self or contrastingly trimmed. Sizes 14 to 20.

Misses' Skirts - 2.98

OF FINE WOOL

The type of Skirt that comes in for all types of practical wear. Tailored styles with pleats. Choice of black, brown, green, navy, etc. Misses' sizes, 14 to 20. Ideal weight for Spring wear..... 2.98

Trim Tailored Swagger Suits

MODESTLY PRICED FROM

16.50 to 29.50

There's much that can be said about the fineness of material and the superior tailoring of these Suits—in fact, we can't praise them too highly. Fashionably tweedy woollens in light and dark shades, three-quarter and full length coat styles. But see them yourself to fully appreciate their value. Misses' styles and sizes.

Becoming Styles in Printed Crepe Frocks

Small allover garden and floral printed patterns in these youthfully styled Frocks with their crisp, dainty organdy bows, collars and frilling. Light and dark grounds with pastel or bright shade patterns. Sizes 14 to 40. Exceptional value 2.98

Tweed Spring Coats 12.75 to 25.00

The smartness of style, the finished tailoring and the quality material used in these Coats make them extraordinary value in their respective price groups. Fitted, swagger and dressier styles equally becoming to women and misses. A selection of seasonable shades, light and dark.

WASH SUITS - 98c

FOR BOYS

Well made Suits for the little chap two to six years. Two-piece styles, buttoned-on pants, sport collar. Plain shade materials in green, blue, sand, white and some twotone color combinations. A splendid value.

SPECIAL VALUE

GIRLS' DRESSES - 98c

A gay collection of dainty Print Frocks in a variety of floral, striped, checked and allover patterns. White or colored grounds. Sizes 2 to 6 with bloomers; girls' sizes to 14x.

REEFER COATS - 3.50

WITH TAM

Tailored of quality cheviot serge, fully lined and trimmed with brass buttons. Regular double-breasted styles, for boys and girls. Sizes 2 to 6 years.

BLOOMER DRESSES - 1.50

SIZES 7 TO 10

Eclipse Dresses of better quality prints in a great variety of styles and colors. Short sleeve and puffed sleeves, each with bloomers to match. Note the rangeof sizes. Shop early for best selection.

First Quality Service Weight SILK HOSE 69c

A repeat offering of this fine quality Stocking that always brings hundreds of thrifty women shoppers to our Hosiery Dept. Stock up tomorrow with your favorite shades from this range: CORK, TOWNWEAR, SANDROSE, MOTH, DEAUSAN, SMOKE, MINX. Sizs 8½ to 10½. Pair .....

SATURDAY SPECIAL

Fine Fabric GLOVES Pair 59c

Tailored pull-ons and domed styles in this special value. Neat fitting, good looking Gloves—some with contrasting color appliques on cuff. Brown, toast, grey and black, in sizes 6 to 8.

Girls' Berets

Sporty Wool Felt Berets in a list of brighter shades for Spring. Good head sizes for school girls and growing girls. Each..... 69c

Organdy Frilling

Fine quality White Organdy Frilling with finely pleated edge. Smart for trimming new frocks or to brighten up an older one..... 79c

Silk Gloves

A special value in quality Silk Gloves for general wear. Pull-on style with slightly flared or tailored cuff. Grey, sand, brown and black..... 98c

Pique Collars

And especially if they are white and in tailored styles like these. Styles for round and V necklines, also some jabot effects. Mostly with cuffs to match. A real value at.. 79c

SPECIAL! WHITE LAYER FELT MATTRESSES 9.00

A comfortable Simmons Mattress made up of layers of clean, white felt, covered with quality ticking in several patterns. Well tufted, rolled edges and in three popular sizes. A regular 12.90 value. Special Saturday only .....

FEATHER-FILLED PILLOWS 98c

Regular bed size Pillows, filled with clean feathers and covered with striped, feather-proof ticking. A special value you will want to share at, pair .....

Simmon's 3-Piece Bed Outfit

REGULAR 21.95 VALUE—SHARE IT

Here is an opportunity to purchase a remarkably fine Bed Outfit at a low price. Decorated panel Steel Bed, complete with Layer Felt Mattress and Cable Spring. 3' 3", 4' and 4' 6" sizes. A quality Outfit offered at a real saving. Complete 17.95

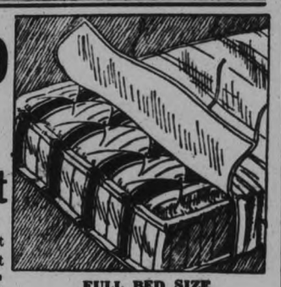

FULL BED SIZE
MATTRESS COVERS Only 1.25

Made of unbleached cotton in a firm even weave. Good weight and so practical. Ready made with tie-ends.

—Main Floor

Hall's Staples

FOR QUALITY

FACTORY COTTON—Full 36 inches wide, serviceable for many household uses. Special value, yard... 10c

WHITE COTTON — Firm even weave, 36 inches wide. A special value in a splendid quality Cotton. Yard..... 15c

SHEETING—72-inch, fully bleached Sheeting that gives excellent wear. Weighty quality. Special value, yard..... 45c

PILLOW COTTONS — 40 and42-inch Cotton, firm circular weave, good weight. A low price for thrifty shoppers. Yard..... 29c

LINGERIE CREPE—Practical material for gowns, pyjamas and kiddies' bloomers. Pastel shades and white. 36 inches wide. Yard..... 25c

REXOLEUM Floor Covering

It's Spring cleaning time, and no doubt you will want new floor covering. Why not this Rexoleum that can be had in a selected range of block, tiled and conventional patterns. 2 yards wide. Square yard..... 39c

STRIPED KRINKLETTE SPREADS

The type of Spread that looks well and gives endless wear. Krinkled cotton that launders easily and requires no ironing. Choose one in any of the following stripes: rose, blue, green, gold, orchid, etc.

Size 72 x 90..... 1.69 Size 80 x 100..... 1.98

Men's 'Kerchiefs

ALL-LINEN

The type of Handkerchief a man buys for himself—generous size, neatly hemmed and of good quality linen. Special value, each..... 7c

Linen 'Kerchiefs

HAND EMBROIDERED

Women's superior quality Irish Linen 'Kerchiefs with dainty hand-embroidered design in corner. Narrow hemmed finish. Each..... 10c

EXTRAORDINARY VALUE IN
White and Printed Linen Hankies

Just imagine, Fine Irish Linen Handkerchiefs at such a low price! Stock up with a season's supply, in plain white with narrow hem, or more colorful printed patterns in Summer shades. Useful size, neatly hemmed. Each only 5c

RICHARD HALL LIMITED

FRIDAY'S RADIO PROGRAMS

KEY TO CLASSIFICATION.

1—Dance. 2—Concert. 3—News. 4—Vocal. 5—Sport. 6—Comedy. 7—Drama. 8—Band. 9—Symphony. 10—Variety. 11—Instru. Trio. 12—Speaker. 13—Organ. 14—Children. 15—Miscellan.

5.45 P.M.
14—CRCT—Orphan Annie.
4—WABC—Gordon. Dave and Bunny.
15—WEAF—Alice in Orchestralia.

6.00 P.M.
15—CRCT—Indian Serenader
3—CFRB—Dick Steele.
3—WABC—H. V. Kaltenborn (CBS)
1—WJZ—Angelo Ferdinand's Orch

6.15 P.M.
6—WABC—Bobby Benson and Sunny Jim.
12—CFRB—Mining Broadcaster.
4—WJZ—Ithaca College Choir.

6.30 P.M.
1—WABC—Freddie Rich and His Orchestra.
3—CRCT—Beckett Reports.
11—WEAF—Cheerio Musical Mosaics.
4—WJZ—Irene Beasley.

6.45 P.M.
3—CRCT—Lowell Thomas
4—WEAF—William Hain.

7.00 P.M.
6—CRCT—Amos 'n' Andy
5—WEAF—Baseball Resume.
4—WABC—Myrt and Marge.

7.15 P.M.
3—CRCT—Market Reporter.
6—WEAF—Gene and Glen.
6—CFRB—Just Plain Bill.
12—WJZ—H. L. Mencken.

7.30 P.M.
7—WJZ—Gershwin's Orch.
4—WEAF—Fur Trappers.
10—CFRB—Crazy Crystals.
10—CRCT—Oberon Group.
11—WABC—Music on Air.

7.45 P.M.
6—WBEN—The Goldbergs
4—WJZ—Gus Van and Arlene Jackson
4—WABC—Boake Carter.

8.00 P.M.
10—CFRB—The Music Makers.
12—CKCL—Some Thoughts on Income Tax.
6—WABC—Phil Duey and Frank Luther.
1—CRCT—Cities Service Orch. and Jessica Dragonette.
1—WJZ—Bobby Dolon's Orch

8.30 P.M.
1—CFRB—Freddie Rich Entertains.
4—CKNC—Folk Song Recital.
1—WABC—Columbia Revue.
8—WJZ—To be announced.

8.45 P.M.
5—WJZ—Babe Ruth.
12—CKCL—The Romance of Discovery (CRC).

9.00 P.M.
10—CFRB—Emery Deutsch and Violin.
10—CRCT—Gypsy Rhapsody (CRC).
1-4-WEAF—Waltz Time.
1—WJZ—Phil Harris' Orch.

9.15 P.M.
4—WABC—Ruth Etting.
4—CFRB—Marguerita Nuttall.
15—CRCT—Sam Ah's Shoes Himself.

9.30 P.M.
4-7-WEAF—One Night Stands.
10—CFRB—Powder Box Revue.
11—CRCT—Melodic Strings.
1—WJZ—Phil Baker and McNaughton's Orch.

10.00 P.M.
7—WEAF—First Nighter.
15—WABC—The Program of the Week.
7—CFRB—Duart McLean's Orch.
12—CRCT—Stories That Must Be Told.

10.30 P.M.
1—WEAF—Jack Benny and Don Bestor's Orch.
3-10-CRCT—Press Bulletins and Mountain Boys.
4—WJZ—Mario Cozzi.
3-1-CFRB—Roxy Reporter and Pompeian Program.

11.00 P.M.
11—WJZ—Three Scamps.
2—CRCT—Concert Program.
1—WEAF—Ben Pollack's Orch.
4—WABC—Edith Murray.

11.15 P.M.
4—CFRB—Isham Jones' Orch.

11.30 P.M.
1—WABC—Isham Jones.
1—CRCT—Vincent Lopez' Orch.

12.00 MIDNIGHT.
1—CFRB—Leon Belasco and his Orch.
1—WJZ—Tom Gentry's Orchestra.

SATURDAY'S RADIO PROGRAMS

9.45 A.M.
5—CRCT—English Football Final.

12.00 NOON
13—CRCT—Pedro Yon, Organist.
12—WABC—Pete Woolery's Orch.

12.30 P.M.
p5—WABC—Piano Pointers.
2—CRCT—Rex Battle's Orch.
3—CFRB—News Broadcast.

1.30 P.M.
1—CRCT—Vic and Sade.
1—CFRB—Harold Knight and Orch.

2.00 P.M.
1—WJZ—Don Russo's Orch.

4.30 P.M.
15—CRCT—Lady Next Door.
10—WJZ—Glee and Banjo Clubs.
15—CFRB—Oregon on Parade.

5.30 P.M.
11—CRCT—Platt and Nierman.
12—WEAF—Economers in the New Deal.

5.45 P.M.
14—CRCT—Orphan Annie.
4—CFRB—Tito Guizar.

6.00 P.M.
15—CFRB—Raginsky's Ensemble.
8—CRCT—Indian Serenader
10—WJZ—Al Peerce and His Gang.

6.15 P.M.
15—WABC—Rip Lasher.
12—CFRB—The Mining Broadcaster.

6.30 P.M.
11MWEAF—Himber's Ensemble.
12—WJZ—Ivory Stamp Club.
12—WABC—Frederick Wile.

6.45 P.M.
12—CRCT—Flying with Al. Williams.
12—CFRB—Lou Krugel.
4—WABC—Charles Carlile.

7.00 P.M.
5—WEAF—Baseball Resume.
2—CKNC—The Cotter's Saturday Night.
12—CRCT—Community Welfare Talk.
10—CFRB—Elder Michaux.
4—WJZ—John Herrick, baritone.

7.15 P.M.
12—WEAF—Dr Stanley High.
11—WJZ—Picken Sisters.

7.30 P.M.
1—WJZ—Don Bestor's Orch.
15—CFRB—The Green Room.
10—CRCT—Acadian Serenade.
10—WABC—Thelma Goodwin and Paul Keast.

7.45 P.M.
1—CFRB—Isham Jones' Orch
15—WEAF—Jules Landi.

8.00 P.M.
10—CRCT—Teddy Bergman and Stearn's Orch.
10—CFRB—Morton Downey.
3—CKNC—News of the Week.
12—WJZ—Art in America.

8.15 P.M.
8—WJZ—The Bavarian Peasant Band.
1—CKNC—Maurice Meerte's Orch.

8.30 P.M.
10—CRCT—Hands Across the Border
8—WEAF—Nite Dream Hour.

9.00 P.M.
1—CRCT—George Wade and Cornhuskers.
1-4-WJZ—Arlene Jackson and Stern's Orch.
1—CFRB—Ferdie Mowry's Orch.
10—WEAF—House Party.
1-4-WABC—Grete Stenckgold and Andre Kostelanetz.

9.30 P.M.
15—CFRB—Roy Heiton, "Looking at Life."
7—WEAF—Beatrice Fairfax.
11—CRCT—Canadian Capers.
1—WJZ—Eddie Duchin's Orch.

10.00 P.M.
1—CFRB—Luigi Romanelli's Orch.
12—WABC—Byrd Broadcast.
1—CRCT—Joe De Coursey's Orch.
10—WEAF—Terraplane Travelcade.
10—WJZ—Behind the Scenes.

10.30 P.M.
10—WEAF—To be announced.
1—WJZ—Barn Dance.
3-1-CRCT—News and Billy Bissett's Or.
3-10-CFRB—News and The Playboys.

11.00 P.M.
1—CFRB—Ted Fiorito and Orch
1—WEAF—Eric Madriguera's Orch.
1—CRCT—Moonlight on the Pacific.

11.30 P.M.
15—CFRB—Peter the Great.
6—WEAF—One Man's Family.
1—WJZ—Paul Whiteman's Orch.
12—CRCT—The Northern Messenger.

12 MIDNIGHT.
1—WJZ—Jack Denny's Orch.
10—WEAF—Carefree Carnival.
1—CFRB—Gus Arnheim's Orch.

12.30 A.M.
1—WJZ—Vincent
1—WABC—Little Jack Little's Orch. Lopez' Orchestra.

Roseneath

Miss Irene Brown was home from Toronto on Sunday for over the week-end and is fortunate to have secured a position in Sarnia, Ontario. Her mother, Mrs. Ella Brown returned to Toronto with her and will remain for a few days visit.

Mr. F. Vanderburg of Norwood was a week-end visitor in the village.

Mr. William Mouncey and family are moving from the farm into the village.

Rev. L. W. Scott of Bethany delivered a splendid address to his congregation on Sunday morning, basing his text on Rev. 3:8, "I know thy work; behold I have set before thee an open door, and no man can shut it; for thou hast little strength and hast kept my word, and hast not denied my name." The selections by the choir were well received. The anthems were "Shepherds of Israel" and "One Day When Heaven," under the leadership of Mrs. Lilly Turner.

Presentation Made To Stirling Editor

(Examiner Correspondence.)

STIRLING, April 27. — On Tuesday evening members of the Young Mens Club gathered in the Community Hall as a farewell dance was given in honor of Mr. and Mrs. A. E. Dobbie.

About ninety guests were present, and the music was supplied by the Belleville "Commodore Orchestra." After lunch a beautiful Chestergield table was presented to Mr. and Mrs. Dobbie by members of the club.

In his reply Mr. Dobbie expressed his regret at the severance of the connection of Stirling ties. Although being a citizen for only eight years he felt that any measure of success he had attained was due to his stirling supporters.

INTERNATIONAL AFFAIR.

STRASSBURG, Germany, April 26 C.P. Havas). — A scuffle between a French Federal policeman and a German assailant on the French part of the Kehl railway bridge has become an international incident.

The German attacked the policeman, it is said. The policeman falling, broke his nose. The attacker escaped.

The matter is being taken up by French and German authorities.

Sure Signs

of kidney troubles are pain in the back, difficult urination, deposits in urine. Gin Pills relieve kidney trouble by gently soothing and healing the inflamed tissues. 50c a box at all druggists.

DISCUSS PLANS FOR FORMATION HASTINGS PARK

Women's Institute Seeks Co-Movement Sponsored by operation of Business Men.

LONG FELT WANT

Coughlan Estate Property on Front Street is Under Consideration.

(Examiner Correspondence.)

HASTINGS, April 27. — Plans for the formation of a central park in Hastings were made at a well attended meeting held in the town hall on Wednesday night. The meeting was called by the Women's Institute, to find out if they had the hearty co-operation of the business men of Hastings in filling the major need of the village at present.

Walter M. Fowlds acted as chairman in his usual capable manner. In explaining the purpose of the meeting the chairman stated that the Institute felt that in order to put the park over successfully they needed hearty co-operation from everyone, who had the good of the village at heart. The property that was though of was the Coughlan estate property, with a frontage of two hundred feet on Front Street, one hundred and fifty feet on Bridge, with a depth of three hundred feet. The institute had written the government for a representative to be in Hastings on Wednesday but owing to the department being very busy at present he was unable to be present. The first speaker called on by the chairman was Rev. Father P. J. Kelley, who is the father of the thought of a recreation park for Hastings. It was while giving an address at a recent Institute meeting on the betterment of Hastings that Father Kelley spoke about a park, which started the ladies on their campaign to fill the long felt want.

Rev. Father Kelley, who has made a very thorough study of the property stated that he was fortunate enough to obtain an option of $300 from the owners, seeing that it was to be used for such a worthy cause.

Make Ball Diamonds

If the property passed government inspection they would make a grant of twenty-five per cent. With a very little extra cost the property could be quite easily drained. It was the speakers idea to have a baseball and softball diamond, box lacrosse, tennis courts, as well as track and field sports. A park in Hastings could be made the central place for the neighboring communities, and in this way different championships could be run off under the supervision of the athletic unions, and athletes would be found who would carry the name of Hastings high in the field of sport.

Rev. H. F. Battersby was of the opinion that the people of Hastings, especially the parents at the present time, did not know where their children were, but if there was a recreation park their worries would be over.

Rev. S. H. Hill, B.A., the local Scout Master, who since coming to Hastings a little over a year ago, has done a great deal towards furnishing clean sport, for the young boys of the village, was a very enthusiastic supporter of a park.

Before calling on Frank F. Daly, manager of the local tannery, Chairman Fowlds spoke of the great things already done by this company by way of supplying sport for the village. Mr. Daly pledged his support and informed the meeting that he would take the matter up with his company.

Councillor Fairman, who is chairman of the Finance Committee of the village council, promised his support in the council for a grant up to $100. He was supported by Councillor Brooks and Doherty.

Other speakers were Messrs. A. J. McKenty, A. Clapper, G. Sine, W. W. Knight, W. A. Killingbeck, W. H. McMillan, Dr. J. A. MacDonald, D. Gowans, J. V. Findlay and T. A. Coughlan.

A hearty vote was passed expressing every co-operation with the ladies in their undertaking, was passed.

In the course of a few days the ladies will meet and pick out the men they wish to assist them.

PHYSICAL WRECK From INDIGESTION

Now healthy man, thanks to English Specialist's Formula

A London, England, Stomach Specialist has developed a scientific formula that has produced remarkable results in ending stubborn, tormenting cases of Acidity, Indigestion, Dyspepsia, Heartburn, Flatulence, Gastritis, and stomach troubles generally.

One English sufferer, who had become a physical wreck "near to madness" from indigestion pains, writes: "People were amazed at my recovery. This recovery was undoubtedly due to your wonderful powder."

The powder to which this grateful writer refers is the formula developed by the famous English specialist now available in Canada at all drug stores under the name Maclean Brand Stomach Powder.

If you suffer from stomach trouble, try this scientific remedy. Be sure to get the genuine, by insisting on Maclean Brand Stomach Powder in bottles plainly marked with the signature, "*Alex. C. Maclean.*" In powder or tablets, 75¢. Never sold loose. Sole Canadian distributors, Rigo Agencies, Toronto.

SHOWER PLANNED FOR FIRE VICTIMS

Trent River Friends Will Give Miscellaneous Shower for Revoirs.

TRENT RIVER, April 27 (Examiner Correspondence) — Owing to the recent loss of their entire household effects when their home was destroyed by fire Tuesday afternoon, Mr. and Mrs. Hiram Revoir are being tendered a miscellaneous shower Tuesday night by friends and neighbors at the home of Mrs. A. Wight "Cedar Isle."

Mr. and Mrs. H. Revoir and son Clayton have taken apartments at the "Sedgwick House" for an indefinite time.

The Ladies' Aid will hold their regular meeting Wednesday afternoon at the home of Mrs. Thomas J. Brown after which the afternoon is open to the public when a sale of useful and fancy articles (which are being donated by members of the congregation) will take place at the booth, afternoon tea will be served.

The following item was published in a Noranda paper concerning Clarence Revoir, second son of Mr. and Mrs. Hiram Revoir of Trent River. Clarence is interested in wrestling bouts and has appeared in public exhibition on several occasions. The following exhibition was given recently in Noranada where Clarence is employed: "Another wrestling card served up at the Polish consisted of 4 bouts—another thirty minute struggle, a semi-final for the best two out of three falls in forty-five minutes was staged by Jack Chubby, ex-Western champion at 160 lbs. and Clarence Revoir, Trent River Kid, 162 lbs. Chubby was the aggressor throughout, getting a fall after thirteen minutes with arm scissor after forty minutes he secured the second fall with a cradle hold. Clarence worked hard for a fall and proved a capable opponent for the experienced Westerner.

Medicated!

Ingredients of Vicks VapoRub in Convenient Candy Form

VICKS COUGH DROP

Weddings

RICHARDS—SINES

(Examiner Correspondence.)

WOOLER, April 27. — A quiet but pretty wedding was solemnized on April 18th, at Sidney parsonage, when Rev. H. B. Johnson united in marriage Aletha Annetta Sines, only daughter of Mr. and Mrs. Egbert Sines, and Howard Richards, the eldest son of Mr. and Mrs. Lester Richards of Wooler.

The bride, becomingly attired in a dress of yacht blue georgette, was attended by Leda Badgeley, attired in blue.

Douglas Fox, did honors to the groom.

After the ceremony the happy couple left by motor for western points.

The bridal couple returned on Wednesday to the groom's parents' house, where a reception awaited them; and on Friday evening of this week there will be a church and community shower in the United church parlors in honor of Howard and his bride.

You will find many things in the Classified Ads of The Examiner.

ALDERVILLE

Mr. and Mrs. Leslie Marsden of Akron, Ohio, spent over the week-end with his parents, Mr. and Mrs. Norman Marsden.

Recent visitors of Mr. and Mrs. Chris Marsden were Messrs. Warren Atkinson, Oliver Crow of Dartford and attended service in the afternoon.

Mr. Moses Marsden and daughter Miss Edith Marsden, Mrs. Bennington, Mr. Lawrence Marsden and Mr. Fred Marsden, Miss Myrtle Marsden of Lakefield were recent visitors in the village and with Mr. and Mrs. N. Marsden.

On Sunday afternoon Mr. H. Lander preached his farewell sermon to a fairly good congregation in the Alderville United Church. During the service a duet was sung by Mrs. Fred Talling and Mr. E. Morgan of Fenella and a solo "Sunrise" by Mr. Morgan, both were very much enjoyed and blended nicely with the service.

Mr. Arthur Smith of Fenella has been visiting friends in the neighborhood.

Misses Ellen Loukes, Jane and Sarah Marsden have returned after a visit with friends and relatives at Akron, Ohio.

Wave Lengths

Station	Metres	Kilocycles
CKNC Toronto	291	1030
CFCF Montreal ...	291	600
CRCO Ottawa	..	880
CFRB Toronto	434	690
CKAC Montreal ...	411	730
CRCT Toronto	312	960
CKCL Toronto	517	580
CKLW Windsor ...	535.6	560
CHNC Toronto	357	840
CKOO Ottawa	...	1010
KDKA Pittsburg ..	306	930
KMOX St. Louis ..	275	1090
WABC New York ..	349	860
WTIC Hartford ..	382.8	1060
WGR Buffalo	545	550
WBBM Chicago ...	389	770
WBEN Buffalo	333	900
WEAF New York ..	454	660
WGY Schenectady.	379	790
WKBW Buffalo ...	202	1480
WJZ New York ...	394	760
WJR Detroit	400	750
WLW Cincinnati ..	428	700
WMAQ Chicago ...	447	670
WTAM Cleveland ..	280	1070

Supplies of hay and clover left in the hands of Canadian farmers on March 31 were snarply lower than at March last year, amounting to only 1,897,000 tons compared with 3,186,000 tons last year.

CLASSIFIED ADS are as useful as the day is long.

Brake Service
We specialize on brakes of all makes. Testing and re-lining.
GILLESPIE GARAGE
"Service That is Service"
378 Aylmer St.

The Peterborough Examiner

PETERBOROUGH, ONTARIO, CANADA, FRIDAY, APRIL 27, 1934

SUPERFLUOUS HAIR
PERMANENTLY REMOVED.
By Electrolysis. All Skin Diseases successfully treated. Facial and Scalp Massage.
ANNE GRAHAM LOGAN
Dermatologist
(formerly at Hiscott Institute)
12 years experience.
118½ Hunter W Phone 2182
m.w.f.-Feb.16-3601

"THE STORE OF BETTER VALUES"

THERE'S PLENTY OF STYLE IN
NEILL'S SPRING FOOTWEAR

Smartly styled Navy Blue Calf Pump, in the plain Dorsay pattern, with neat grey collar—spike heels—combination fitting—in widths. Also featured are many black and brown Pumps and Ties, with spike and dress Cuban heels. They're "Hy-Style" shoes — leaders in shoe vogues **3.35**

Ladies' Paris Grey Pump with spike heels and fancy stitching on vamps. A smart model for Spring wear. Also shown in a one-eyelet model with Cuban dress heels. Neill value leaders at **2.35**

Hole-Proof Hosiery

Where style, color and good wear are blended into Hosiery of exquisite loveliness. Full fashioned in sheer chiffon and service weight—in all the popular colors for Spring— **75c and 1.00**

Men! Ask for stock No. 524 for a Genuine Black Calf Blucher Oxford, made on the popular English last. Solid leather Goodyear welt soles and heels—combination fitting—leather insoles. Very desirable for Spring wear **4.35**

See Our Pre-Season Showing of SPORT SHOES for men, women and children. Smartly styled in plain and two color combination, with choice of leather or sport soles. An inspection proves our prices are lower.

R. NEILL, LTD.
350-354 GEORGE STREET

PHONE 3700 ICE
NOW IS BODY HARDWOOD TIME

LET US
RE-FINANCE
Your Car Payments
1930 Models and Later
AUTO LOANS, PRIVATE SALES FINANCED.—SEE
G. W. LUNDY
95 Hunter St. W. Phone 213
Representing
CAMPBELL AUTO FINANCE CO., LTD., TORONTO
1d-3

5c BREAD 5c

Tiger Ketchup, Large bottle	18c
Plum Jam, large jar	25c
Raspberry or Strawberry Jam. Large jar	33c
Brunswick Sardines, 4 cans	19c
Salt, box	5c
Maple Syrup, pint	30c
Mincemeat, 2 lb. jar	27c
Quick Arrow Soap Flakes, Large pkg, 2 for	25c
Clark's Pork and Beans, 2 for	25c
Pineapple, 2 cans	25c
Plums, 2 cans	25c
Tomatoes, 3 cans	23c
Pears, 2 cans	25c
Raspberries, can	19c
Dried Apricots, lb.	28c
New Cabbage, lb.	6c
New Carrots, 2 bunches	15c
Oranges, doz.	20c
Tomatoes, lb.	18c
Celery, head .. 10c and	15c
Fresh Pic Nic Hams	13c
Butt Roast of Pork	16c
Legs of Pork, lb.	18c
Veal Chops, lb.	18c
Veal Steak, lb.	23c
Red Brand Pot Roast Beef, lb.	14c
Red Brand Oven Roast Beef, lb.	16c
Red Brand Prime Rib Roast, lb.	20c
Choice Pot Roast Beef	12c
Choice Oven Roast Beef	14c
Rib Boiling Beef, lb.	8c
Streaky Pork Chops, lb.	18c
Lean Beef Cuttings, 2 lbs.	23c
Hamburg Steak, 2 lbs.	23c
Pork Sausage, lb.	15c
Breakfast Bacon, lb.	18c
Peameal Bacon, lb.	25c
Smoked Pic Nic Ham	15c
Spare Ribs, lb.	10c

SAT., MON., TUESDAY
P. J. HARRISON
Phone 723-2118 We Deliver

BORN

EDGAR.—At Toronto East General Hospital, April 18th, to Mr. and Mrs. Jack Edgar (Marguerite Cowan), a daughter, Dianne.

IN MEMORIAM.

RUDE. — In loving memory of Violet Mae, beloved daughter of Harry Pearson, who passed away, April 28, 1929.
Sweet is your memory, dear to our hearts,
The place you hold there will never depart;
All through the years, be they many or few,
Will be filled with fond memories, dear Violet, of you.
—Sadly missed by Father, Sisters, and Brothers.

LEAHY. — In loving memory of my dear brother, Stephen Leahy, who passed away April 27, 1932, in Toronto.
We often sit and think of you,
And think of how you died
To think you could not say good-bye
Before you closed your eyes.
The flowers we placed upon your grave,
They wither and decay;
But the love for you who sleep beneath
Will never fade away.
—Ever remembered by Charlie and Family, Toronto.

IN MEMORIAM.

HOPCROFT. — In loving memory of our dear mother, Catherine Hopcroft, who passed away April 27, 1927.
The flowers we lay upon your grave
May wither and decay,
But our love for you, mother dear,
Will never fade away.
—Sadly missed by Husband and Family.

Dairy Butter, Choice, Lb. 22c

Pastry Flour, 24 lbs.	59c
Prairie Blossom Bread Flour, 98 lbs.	2.29
York Bread Flour, 98 lbs.	2.39
Blossom of Canada, 98 lbs.	2.69

(Above prices Cash and Carry)

Eggs, Fresh, Pullets, A Grade, 2 dozen	25c
3 Lbs. Shortening	29c
4 Lbs. Green Tea Siftings	1.00
3 Tins Tomatoes	25c
2 Tins Peas	25c
2 Tins Yellow Bantam Corn	25c
Maple Syrup, ½-gallon tin	1.00
Jelly Powders ..... 5 for	25c
Pure Dutch Cocoa, 1-lb. pkg.	15c
Hawes Lemon Oil	15c, 25c, 59c
Floor Wax, 1-lb. tin	25c
Hawes Floor Wax, ½ lb 25c, 1-lb	45c
Ginger Snaps, 1 lb.	10c
Soda Biscuits, 2 lbs.	25c
Sweet Cucumber Pickles, bottle	10c
Rice, lb.	5c
8 Rolls Toilet Paper	25c
Bread, Big Loaf	6c

ALLEN'S
Cor. George and Sherbrooke Sts.
Phone 2445.

LOCALS

WOOD.
Five Hundred Cords of Pine Slabs and Dry Mixed Wood $2 and $2.75 per Half Cord. Baker's. Phone 676
2d-100-4934

ELECTRIC WASHER SPECIAL.
Playday model, reduced to $59.50. Built to sell at a higher price. Easy terms.—Heintzman Hall. Phone 258.
1d-100-5025

GILSON REFRIGERATOR.
Gilson Electric Refrigerator, demonstrator, $129.50. — Miller-Powell Co., 438 George Street. 2d-101-5023

GAS STOVE
Used. 4-Burner. Enamel front. Beech Gas Stove, $19. — Miller-Powell Co., 438 George Street.
2d-101-5022

ELECTRIC RANGE.
Used. 4-Burner, enamel front. Moffat Electric Range, $39.—Miller-Powell Co., 438 George Street.
2d-101-5021

WASHER.
Locomotive Electric Washer, demonstrator, to clear at $47.50. — Miller-Powell Co., 438 George Street.
2d-101-5024

ELECTRIC REFRIGERATOR
Westinghouse 1933 Model, demonstrated only, new guarantee. Price Reduced $45.00.— Heintzman Hall, 'Phone 258. 1d-100-5032

UPRIGHT PIANO SNAP
Mahogany Case, in spendid shape; nice even tone. Reduced to $85.00. —Heintzman Hall. 'Phone 258.
1d-100-5031

CARD OF THANKS.
The family of the late Mrs. James Edwards wish to thank the attending doctor, neighbors and friends for the many kindnesses and floral offerings received during their recent bereavement.

LEAKY EAVETROUGH
does considerable damage to your buildings. Why not have us repair or renew the old trough at once at a new low price. Phone Goodfellow's, 379 Water Street.
mwf May4. 4665

VACUUM CLEANERS.
One Magic Electric Vacuum Cleaner, $15. One Premier Spic-Span, $14.50 Miller Powell Co., 438 George Street. 2d-101-5027

ALL SAINTS CHOIR
The men of All Saints Choir will practice in the school room at 7.30 tonight.

ALBERTA COAL
Choice Lump Rose Deer coal for furnaces, $12 per ton. Also Rosedale stove size for kitchen ranges, etc. $11 per ton. Giving perfect satisfaction.—McCarthy & Johnston. 'phone 96 Tues.-Fri

I.O.O.F. annual church parade to All Saints' Anglican Church, Sunday, April 29th. Brethren meet at the hall at 6.15 p.m. sharp. All visiting brothers cordialy invited.
2d.18.27.4876

A CORRECTION.
In McWilliams & Company's advertisement which appeared in last night's Examiner, pyjamas were advertised at: $1.19 or 2 pair $2.25. This should have been: $1.19, or 2 pair $2.50.

AUCTION SALE
Milch Cows, Implements, Furniture, Seventy-five Hens, Quantity Hay, Miscellaneous Articles, Tuesday, May 1st, Hugh Matthews half-mile from Lakefield.—J. H. Miles, Auctioneer. 1d-100-5029

RUMMAGE SALE
Under the auspices of the Women's Association of Murray Street Church will be held on Saturday Afternoon, May 5th, in the Coleman Store, corner Brock and George Streets. Door open at 2 o'clock. Articles for this Sale should be sent in Friday Afternoon. Telephone 1440 if to be called for.
3d-27.2.3-5026

AT MOORE'S BEAUTY PARLORS
New Spring prices on permanents: Reg. $7.50 wave oil $5 (with Marroil shampoo included); reg. $5 wave oil, $3.75; reg. $3.75 Moore Wave, $2.50; reg. $7.50 Naturelle Croquingncle, $5 (with Marro oil shampoo included); reg. $5 Moore Wave Croquingnole, $3.75. — 296 Charlotte St. Phone 3095.
1d-100-5039

PAGEANT REHEARSAL
All Y.W.C.A. Junior and Babies' Gym. and Dancing Classes, Junior Clubs, School Girls and Toe Dancing Classes, will meet at the Y.W.C.A. Saturday morning at 9.30, to be taken to the Opera House for rehearsal.
There will also be rehearsals at the Y.W.C.A. next Tuesday and Wednesday afternoon.
Pageant at Grand Opera House next Friday, May 4, 8 p.m. Reserved seat plan opens Wednesday, 10 a.m. 1d.100.5035

UNRESERVED CASH AUCTION SALE
Twenty Acres good Land, good Frame House and Stable, also Mortgages on Two Cottages situate on Clear Lake, one $800 and one $600; Furniture, including Player Piano, full set Carpenter Tools, Lumber, New Cream Separator, and Miscellaneous Articles, Friday, May 4th (Estate of late Francis L. Ayotte), at N.-W. corner Lot 40, Concession 12, Smith, mile and a half North Young's Point.—J. H. Miles, Auctioneer. 2d-27.2-5040

Saturday Specials

Here are a few of the many exceptional values we are offering for Saturday Only:

1 assortment of Ladies fine Diamond Rings	$12.95
Five only White Gold Perfect Diamond Rings	$25.00
6 ladies', white 15-jewel Wrist Watches with Bracelet. Complete	$7.95
4 Gent's Strap Wrist Watches	$5.00
4 Gent's Wrist Watches with Bracelet, 15-jewel	$7.95
One only three piece Silver Tea Set	$9.95
Costume Jewelery ..	50c and $1
In all colors	
China Tea Pots, etc.	35c

SEE THESE REAL BARGAINS NOW.
Warne's
DIAMOND HALL
Phone 880

MEETING POSTPONED
At the request of the Police Commission and Mr. R. R. Hall, K.C., who is representing the taxi-men of the city, the meeting between the two bodies has been postponed this evening.

D.S.T. BUS SERVICE.
In order to co-operate with factories working on Daylight Saving Time busses will leave the end of each line at 5.30 a.m., commencing Monday, April 30th. Peterborough Bus Lines.
2d-101-5045.

AUCTION SALE
Tuesday, May 1st, at the farm of Arthur McIntyre, Lot 14, Con. 9, Otonabee, the following: 5 good work horses, 2 reg. Durham cows, 6 grade cows, 1 reg. Durham bull, 8 young cattle, 12 ewes with lambs, 100 bushels good seed oats, 7 tons of hay, full line of farm implements. Terms cash. No reserve.—Harry Redmond, Auctioneer.
1d-101-5040

MAIN STREET TOPICS

Jabs and Jottings as Picked Up by an Examiner Reporter.

STOVES NEEDED.
We are anxious to get two cook stoves, on esmall. If these are available, please telephone Miss McCarthy at The Examiner, and they will be called for.

Heintzman's Offer Outstanding Bargains in Radios This Week-end

Some of the following sets are nearly new. Demonstrators and slightly used sets at big reductions. Terms to suit purchaser.

Victor Table Model. 8-tube only	$25.00
Radiola 51. Beautiful 2-door cabinet	$39.50
'Lyric' 8-tube Low Boy	$42.50
Zenith 8-tube Walnut Lowboy	$45.00
10-tube 'Sparton'. Very powerful	$52.00
Victor 10-tube Combination	$59.00
(2 only) 'Roger's 5-tube 1934 Console Models. Reduced to	$65.00

Open until 9 p.m. Evenings
Call and hear the new Victor All Wave. Hear London every afternoon.
Heintzman Hall
PHONE 258
Royal Bank Bldg.

SMALL LOAN COMPANY BILL PASSES COMMITTEE BY 19-11

Interest Rate 16.6 Per Cent at 7p.c. Monthly With Service Charged Added.

AROUSES IRVINE.

OTTAWA, April 27 (C.P.)—A bill to incorporate the small loan company of Canada was reviewed yesterday before the House banking committee. Included in the provisional directors were close relatives of Arthur Cutten of Chicago, Canadian-born wheat operator.

Under the bill, interest rates were set at seven per cent payable monthly and also a two per cent service charge. Col. A. T. Thompson, Ottawa lawyer, who was piloting the bill said seven per cent payable monthly represented 12.9 per cent and if the two per cent service charge were added, the rate jumped to 16.6 per cent.

Col. Thompson said the company would loan money on chattel mortgages. For instance, a man without cash could put up his house furniture and get a loan. The company would be under the supervision of Dominion insurance branch, the head of which had approved the bill. There were heavy penalties in the bill against the company for improper conduct.

"This bill," said William Irvine, (UFA Westaskiwin), "is an insult to Parliament and an insult to the people of Canada. I admit there is need of something like this but to present a bill which allows interest as high as 17 per cent. is an insult."

Earl Lawson, (Cons. West York), said he personally did not care whether the bill passed or not but he insisted "You cannot legislate people into heaven or stop them from getting money when they need it."

"You cannot legislate people into heaven," admitted Mr. Irvine, "but by heaven you can legislate them into hell and that is what you are doing here."

The preamble of the bill, containing the principle, passed the committee 19-11 with the Conservatives generally supporting and the Liberals and Progressives opposing.

A question arose as to the amount of the paid-up capital of the company and whether the provisions of the companies act applied. This led chairman R. B. Hanson to suggest the bill be laid over until the point was cleared up by the lawyers.

Obituary

JESSE WASHINGTON HUNT.
The death occurred at his residence, 228 Charlotte street, this morning of Jesse Washington Hunt, in his 69th year, following an illness of three years' duration.
Mr. Hunt, a native of Madoc township, and son of the late William Hunt and Mrs. Hunt of Marmora, had resided in Peterborough for six years. He was an adherent of the Salvation Army.
Besides his widow, Mr. Hunt is survived by four sons, Stanley of Dolorad, Saskatchewan; William Hunt, 475 Murray street; Cecil Hunt, 228 Charlotte street, and Clifford Hunt, 228 Charlotte street; also one daughter, Reta Hunt at home. A daughter, Mrs. John Duck, predeceased him four years ago. He also leaves three brothers, William, James and Charles Hunt, all in Saskatchewan, and two sisters, Mrs. J. Moffet of Marmora and Mrs. Ben Osborne of Belleville.
The funeral is to be held from the family residence on Monday at 2 p.m., with Major J. Woolcott of the Salvation Army officiating. Interment at Little Lake cemetery.

DIED

KIDD — On April 27, 1934, Bruce Alexander Kidd of Smith Township, aged 46 years. Funeral from the family residence at 2.30 p.m. on Sunday with the Rev. G. Chambers of Pentecostal Mission officiating. Interment at Lakefield cemetery.

HUNT—On April 27, 1934, Jesse Washington Hunt at his residence, 228 Charlotte street, in his 60th year. Funeral on Monday at 2 p.m. from the above address with Major J. Woolcott of the Salvation Army officiating. Interment at Little Lake cemetery.

IN MEMORIAM

GILMOUR — In fond and loving memory of Mrs. D. Gilmour who passed away April 27, 1932.
We know that she is happy
In our Saviour's home above,
Growing fairer as she lingers
In the sunshineof His love.
—Ever remembered by Barbara, Peggy and Bob in Scotland.

GILMOUR — In fond and loving memory of Mrs. D. Gilmour who passed away, April 27, 1932.
Dear mother, you are not forgotten,
Though on earth you are no more,
Still in memory you are with us
As you always were before.
—Ever remembered by The Family.

NO RETURN TO GOLD STANDARD

MANCHESTER, England (C.P.-Havas).—"The time has not yet come for England to return to the gold standard," declared W. H. Coates, of the Imperial Chemical Industries to-day in an address to members of the Chartered Institute of Secretaries.

Lieutenant-Governor

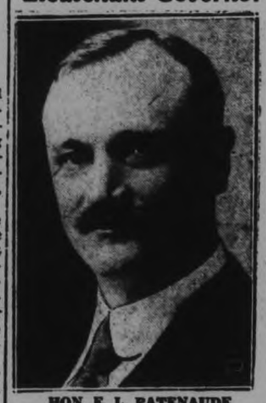

HON. E. L. PATENAUDE
Prominent Quebec Conservative, and former Federal minister, Hon. Esioff Leon Patenaude of Montreal has been appointed Lieut.-Governor of the province of Quebec.

SUMMER TIME IS ENDORSED BY KIWANIANS

Standing Vote is Taken at Weekly Luncheon of Service Club.

RUSH-BAGOT TREATY.

Horatio Mooers of United States' Consular Service Adresses Members.

By a standing vote, members of the Kiwanis Club, representative of a cross section of the citys' commercial, industrial and professional interests, to-day almost unanimously endorsed the principle of Daylight Saving Time, despite the fact that as a result of a plebiscite taken by the City Council on New Years' Day the city will officially remain on Standard Time.
The matter was brought before the members of the club at their noon luncheon at Empress Hotel, President A. B. Gates calling for a standing vote as an expression of the clubs' opinion, in view of the fact that Toronto is about to adopt Daylight Saving Time.
Asking, "What is to be done about the local situation?" Mr. Gates felt, "it will not be out of place if we show the public where the Kiwanis Club stands on the matter.' He also expressed the opinion that in taking a vote on the matter on New Year's Day, the City Council had placed the Daylight Saving question before the public at a time when it could not be expected to receive proper consideration.

Rush-Bagot Treaty

Introduced by Past President John I. Allen, the guest speaker, Horatio Mooers, of the United States Consular Service, Toronto, very ably discussed the Rush-Bagot Treaty—the treaty which has preserved peace between Canada and the United States for one hundred and eighteen years.
The address was particularly appropriate in view of the celebration and observance by Kiwanis International of "United States and Canada Week."
During his introduction of the speaker, Mr. Allen pointed out that in his service with the United States government, Mr. Mooers had been in Italy, Belgium, Scotland, Azores, Portugal, Quebec City and is at present in Toronto.
Happiness, the speaker believed, was the ideal towards which all humanity was striving. He pointed out that happiness could not be attained without the acquisition of goodwill, harmony and tolerance, and believed that if happiness is not attainable on the American continent, it is not because tolerance and goodwill are lacking in the relationships between the United States and Canada.
Guests at the luncheon included H. S. Ingram, superintendent C.P.R. Telegraphs, Toronto; Cyril J. Rice, organist at St. Andrew's Church; and Stan. Willis. The latter contributed two vocal solos to the program, being accompanied at the piano by Martin B. Chenhall, A.R.C.O.

SEEKS BROCKVILLE SEAT.

BROCKVILLE, Ont., April 27 (C.P.). — John B. Pinkerton, machinery agent and Justice of the Peace at Elgin, to-day announced he would be a candidate in the new riding of Brockville-Leeds, the convention for which will be held here on May 5.
W. C Taylor, Brockville produce merchant, has already announced that he is in the field for the nomination, which, it is understood, also will be contested by Dr. H. A. Clark, the retiring member for Brockville Riding.

CLASSIFIED ADS are as useful as the day is long.

Y.M.C.A. CAMPAIGN NEARS OBJECTIVE

$5,871 Already Contributed By 497 Subscribers.

Although the Y.M.C.A financial campaign to raise $7,250 by public subscription for the 1934 budget failed to reach its objective during the original three days set for the drive, workers in the campaign last night expressed confidence that given a little more time they could push the drive over the top with the co-operation of citizens.
It was reported last night at the 'Y' by the workers that $5,871 in subscriptions had been secured, while team captains stated confidently that they can secure another $900 almost at once with a little extra effort.
Chief George Gimblett's team of workers led all teams with results, reporting that they had obtained 137 percent of the quota set for them. Two other teams, J. A. Bell with 108 percent of its quota and J. F. Reed's squad with 105 percent, had also gone over the top, it was reported. Charles Lacheur's team with 92 percent of its quota was next in the big race.
The Special Names' Committee reported that it had obtained 81 percent or $2,960, of its quota.
Number of those who have given subscriptions already in the campaign was reported to total 497, which is 50 more subscribers than last year. W. L. Ferguson was high for the number of calls. J. F. Reed led for number of subscriptions secured with 51, while J. A. Bell was second with 49. A total of 749 calls have been made to date, but there are more than 200 persons yet to see, it was reported.
The workers' meeting was enthusiastic and decided unanimously to carry on the campaign under full steam until Tuesday in a great effort to reach the objective of $7,250 rejuired to properly conduct the 'Y' this year. There will be a meeting Tuesday evening to give reports and it is confidently predicted that the campaign will reach its objective with the continued co-operation of citizens.

READ THE WANT ADS

DANCING ◆ TONIGHT ◆ MAYFAIR ◆
THE SEASON IS ENDING AT THE MAYFAIR. COME AND DANCE TO OUR SMART MUSIC!
JOHNNY THOMAS AND HIS ORCHESTRA
Admission 10
Dancing 5c

SAT. Night DANCE SAT. Night
April 28, Moose Hall, near Post Office. Open 7.30. Dancing 8 p.m. sharp. Admission 35c per couple. 25c single. Orchestra J. Black's Melody Makers. The boys who assures everybody a real good time. Floor management restored to its former state. Prizes etc. reintroduced. Right to refuse admittance reserved.

Y.W.C.A. PAGEANT
Gymnastic exercises of many types will be included in the program for this event. There will be demonstrations of German and Danish gymnastics, pyramids, intricate dumbell, club and wand drills, and the Baby Class will appear in amusing "Setting-Up" Exercises.
GRAND OPERA HOUSE
FRIDAY, MAY 4TH

TURN YOUR
OLD GOLD INTO CASH
Highest prices paid. PHILLIP'S DENTAL LABRATORY, 408½ George St. Opposite Lech's. Phone 2188
Office Hours: 8 a.m. to 5 p.m.

SMOKERS' SPECIALS
SATURDAY ONLY
Razor Blades—Pal Blades - 12 for 25c
TO FIT GILLETTE TYPE RAZOR
Natural Leaf Tobacco- 5 lbs. 1.00
CHOICE QUALITY 25c A LB.
ALL 1.00 PIPES FOR 69c
GOSSELIN'S CIGAR SHOPS
348 GEORGE POKER HANDS EXCHANGED 99 HUNTER W.

ESTABLISHED 1899
"It's Confidence That Does It"
ORANGES— Extra value. Dozen 29c
GRAPEFRUIT— Large ..... 4 for 25c
CHICKENS FOR ROASTING | Prunes, 2 lbs. 25c
Pork Tenderloin, lb. 25c
Beef Pot Roasts, lb. .. 10c-12c
Sugar and Cinnamon for Cinnamon Toast, tin 9c
ROASTS AND STEAKS FROM OUR BABY BEEF AND MILK FED VEAL ARE DELICIOUS
J.W.P. TOMATOES 3 tins 29c
BROWN RICE lb. 14c

Johnston's Wax, lb.	59c
Sunrite Javel, bot.	9c
Classic Cleanser, 2 tins	9c
Saniflush, tin	29c
Golden Bantam Corn, 2 tins	25c
Wax Beans, 2 tins	25c
Choice Peas, 2 tins	25c
Dad's Cookies, doz.	12c
Amber Honey, 5 lbs.	45c
Bartlet Pears, tin	17c
Choice Peaches, tin	17c
Fresh shipment of Head and Leaf Lettuce, Celery, Cabbage, Cauliflower, Beets, Carrots, Spinach and Green Onions.	

1 lb. Domestic Shortening 8c with each 25c purchase
One Coupon given with each 25c purchase to get a Dinner Set Free.
Porter S. White Co.
'Phones 2960-2961 - 346 Charlotte

WOMEN'S ART ASSOCIATION CLOSES SEASON WITH BANQUET

Charming Miniature Dramatic Presentation Arranged by Mrs. L. J. Pettit.

DELIGHTFUL WIND-UP.

Cranford, that sleepy little English village immortalized by Mrs. Gaskell. . . . The ladies who dwelt there in a remote, candle-lit age in which manners counted more than money, in which a mild snobbishness was tempered by kindness of heart, in which the niceties of demeanor and the proprieties of life were of the supremest importance. . . . Costumes of a bygone day: heavy, corded silks, jet-trimmed bonnets, beaded reticules, bustles and "pull-backs" and deep pockets. . . . Precise little tea parties and evening gatherings that concluded on the stroke of nine. . . .

They all had their way in the delightful scenes presented in the grill-room and dining-room of the Empress Hotel last night, when ninety-nine ladies (members and friends of the Women's Art Association) had dinner together and then watched the unfolding of the charming miniature dramatic presentation arranged so cleverly by Mrs. L. J. Pettit.

Mrs. W. Blackwell, president of the Art Association, presided at the head table, which was decorated with a lovely basket of pink Darwin tulips. The guests included members of the parent association and its affiliated branches: the Art Study Club, the Guild of Arts and Crafts, the Causerie Francaise, the Music Club and the Literary Study Club, of which Mrs. N. D. Seaton is convenor. Much regret was expressed at Mrs. Seaton's absence through illness, and a gift to her (a copy of Stephen Leacock's "Life of Dickens") was received by her sister, Miss Leone Walsh, and presented, on behalf of the members of the Literary Study Club, by Miss Amy Beal, accompanied by a neat little speech by Miss S. A. Tomkins.

Mrs. Blackwell spoke briefly, speaking of the initiative of the Literary Study Club in making plans for the social evening which is a wind-up of the club's activities for the season, and opening it to members of the auxiliary societies.

Tiny Addresses.

Last night also put a period to the meetings of the Art Study Club throughout the winter, and Mrs. F. C. Neal, who, with Mrs. V. S. Foster, has been joint convenor of the last-named organization, spoke very pleasantly for a few minutes of the activities of the club. Others who made brief speeches, outlining the work of their clubs, were Mrs. C. S. Thompson, convenor of the Guild of Arts and Crafts, whose talk was punctuated with humorous stories, and Madam Sifroy Goulet, convenor of the Causerie Francaise.

After dinner, Mrs. L. J. Pettit, who has so successfully directed the activities of the dramatic section of the Art Association for several years, introduced the dainty little scenes from "Cranford" which formed the effective conclusion of a very enjoyable evening, by a brief explanation of the story, quoting some of the highlights of a book written in a carefully precise manner which yet contrives to be deliciously funny by reason of the fascinating fashion in which it reveals the foibles of the ladies of whom it tells.

Mrs. Seaton was also mentioned by Mrs. Pettit, who referred to the "faithful, energetic interest" taken by her in the Literary Study Club this year—the first in its annals—and drew attention to the fact that Miss Viola Fusee had taken Mrs. Seaton's role at very brief notice and with only one rehearsal.

But Miss Fusee, although a pinch hitter, proved to be just as capable as always. She was admirable in the part of Miss Matilda Jenkins, daughter of the dead rector of the little village and a leader in Cranford's determinedly genteel society. The ladies never mentioned money—that would be vulgar—but they practised "elegant economy" and had a great fondness for marvellously-designed caps, with different types for different hours in the day.

And Miss Jenkins had a maid who deserves special mention, so well did she enact her part. Miss Leone Walsh was Martha, who might well have stepped out of one of Dickens' memorable works and who never let the role down—for a moment. She was especially good.

No "Followers."

Martha had a fondness for "followers," with a particular liking for one Jem, "six foot one in his stocking feet," but Miss Jenkins, whose girlish romance had died on the vine because the gentleman, a farmer, was not genteel enough for the daughter of the vicar, frowned on the idea of romance in connection with her careful household. So Martha enlisted the aid of the extremely pretty and sweet Miss Mary Smith, cousin and guest of Miss Jenkins, who intercedes successfully for the shy little maid. This part was taken in the best possible manner by Mrs. D. R. Howat, who looked as dainty as a rose, in a pink gown.

The character parts were exceptionally good in every instance. There was the Hon. Mrs. Jamieson, social arbiter of the village (Mrs. H. E. Connolly); a very elegantly-attired lady with a lap dog, Carlo, Miss Pole (Miss Laura Belleghem), who was quite up to date on every question and made a brave appearance in ringlets and poke bonnet and shawl; Mrs. Forester (Miss Mabel Wyatt), in graceful widow's weeds and jet-trimmed lace shawl, who got a great hand when she told delicately the story about the kitty who swallowed her precious lace, and the manner of its return; and Miss Betty Barker (Mrs. Hazel Anderson), a retired milliner, who, while remembering her place vocally ever so often, still aspires to shine at tea parties with the other ladies and minces cannily through a "gay" tea-meeting of her own, to say nothing of her maid, Peggy (Miss Eva Outram), who has to be restrained at most times from taking part in the genteel conversation of her betters and who is well portrayed in Miss Outram's unfailing good style.

The little scenes, which delineated four episodes in the life of the quiet ladies of Cranford, took place under the arch leading to the grill-room, with a few meagre but very effective props; some brass pieces and bits of needlepoint and a gay flowered tablecloth. Miss Isabel Connolly assisted with the arrangement.

The charming presentation concluded with a dreamy bit in which the ladies sit quietly thinking of brides they have known, and a procession of maidens passes behind them and quietly departs, leaving paper-frilled nosegays in their hands. They wore beautiful white bridal costumes with flowing veils. This group included the Misses Betty Runnett, Marjorie Read, Maida Conner, Leta Brownscombe and Isobel McKee.

At the conclusion, a lovely bouquet of flowers was presented by Mrs. Howat to Mrs. Pettit, to whose untiring work the success of the very effective scenes was due. The ladies watched and listened with great interest as the entertaining production unrolled itself to a pretty finish.

LIFFORD LINE.

Mr. and Mrs. John Henderson and son Kenneth entertained their neighbors and friends at a jolly progressive euchre party under auspices of the Women's Guild of St. Mary's Church on Tuesday evening, with an attendance of about fifty.

Ten tables were played, with prizes going to the following: Ladies high, Miss Phyllis Mann; gentlemen's high, Rev. Mr Holden; ladies' consolation, May Mulligan; gentlemen's consolation, Jack Hannah. Following cards, refreshments were served by the hostess and several assisting ladies. Music and dancing were enjoyed later. Messrs. George Tims, Lawrence Staples and Harry Pierce rendered a delightful trio.

Mrs. Robert Bell and daughter, Pearl, of Nestleton, motored to Lifford on Sunday and visited several relatives.

Mr. and Mrs. David McLean and family have moved to their new home in the bank building at Nestleton.

Mrs. George Peters was a recent visitor at the home of her sister, Mrs. Henry Ward, Eighth Line.

Mr. Murray Spiers of Franklin was a business visitor on Lifford Line on Wednesday.

Mr. and Mrs. James Howe of Janetville visited relatives at Lifford on Sunday afternoon.

Mr. and Mrs. P. Preston were business visitors to Pontypool on Wednesday morning.

All maple syrup makers in this locality have lifted their sap buckets for this year and report a satisfactory flow.

The late return of spring finds many farmers with a scant supply of feed for their stock, making it necessary for some to travel many miles in search of some fortunate fellow-farmer who may be able to spare even a half-ton of hay to tide his cattle over until the "thrice welcome" grass arrives.

Mr. Archie Wilson was a business visitor to Lindsay on Wednesday afternoon.

In memory of carrier pigeons killed in the World War a peace monument is to be erected in Budapest, Hungary.

Thursday Deaths

(By the Canadian Press.)

Monte Carlo—Sir Harry Simon 81, former Conservative member of British Parliament and ex-member of Privy Council of Great Britain.

Oakville, Ont. — Arthur S. Forster 62, proprietor of the Oakville Star and former Mayor and Reeve of Oakville.

Toronto—Miss Mary Cullum 74, founder and Past Grand Mistress of the Ladies' Orange Benevolent Association.

Newcastle, N.B.—Rev. Byron H. Thomas 69, well known retired Baptist clergyman.

Why ARE You Always Tired?

Why do you have to go through days that seem endless—days when your whole body seems listless and weary? Probably you will be surprised when you learn the answer.

That answer is very likely that your system is not providing complete elimination of body wastes. Don't shake your head. Regularity of habit doesn't mean complete elimination. In fact, incomplete elimination troubles thousands who never suspect it because they are regular. That is why headaches, indigestion, and drowsiness occur.

Sane, sensible habits, plus an occasional refreshing, pleasant-tasting glass of Andrews Liver Salt will keep your system in fine tone. Eat moderately, sleep sufficiently, take plenty of fresh air and exercise, and once or twice each week enjoy an invigorating glass of Andrews, to help Nature keep your system thoroughly clear of impurities.

Do these sensible things and you will keep fit. Your appetite will be good—and you will escape the dreary days of physical depression.

Get Andrews Liver Salt from your druggist to-day and adopt these simple inexpensive rules against the common little ailments. In tins, 35c and 60c. New, large bottle, 75c. Sole Agents: John A. Huston Co., Ltd., Toronto. 10

By GLADYS GLAD

Hand Beauty As Important To-day As In Napoleon's Era, Says Gladys

Verree Teasdale

Madame De Stael, who was one of the most famous of history's charmers and a celebrated favorite of Napoleon's first empire, was really quite devoid of beauty. She had however, very exquisite nails and hands, and she kept them constantly in evidence by toying with a string of beads, a rose or some like object. For she knew full well the power that graceful, pretty hands can wield.

Times have changed since then, of course. Women don't go about plucking petals from roses or coyly fingering necklaces to expose their hands. And hands are no longer delicate, fluttery, useless things. They're firm, strong and expressive and they do things. Useful, capable things.

In this year of grace, however, hands are just as beautiful as they ever were. And usually they're made up almost as carefully as are faces. A bit of powder fluffed on makes them appropriately pale and delicate. A bit of rouge skillfully applied pinks the palms or makes the hands appear more slender. And, of course a lustrous polish gives the finger tips an attractive accent.

The smartest women in New York Paris and Hollywood generally change the shade of their nail polish to suit their moods and costumes. At a cocktail bar the other afternoon, for instance, I saw a young lass attired in a frock of green, and she wore green eye shadow and a matchnig green nail lacquer, while later in the evening I spotted her again in a night club, in a coral evening gown and coral-tinted finger tips.

The only squawk that women ever register about changing their nail polishes frequently, is that some polish removers tend to make their nails brittle and their cuticle dry. But this is no longer a worrisome factor, for one of the newest of our beauty aids is an oily polish remover. This remover not only removes the polish, but also keeps the cuticle soft and the nails lustrous. It's most effective, but if a gal hasn't it on hand, she can always resort to the expedient of soaking finger tips in warmed oil after removing her polish with a drying remover, for such soaking will soften the cuticle and help to prevent any nail brittleness.

ANSWERS TO QUERIES

Hair

Worried: The hot castor oil shampoos will help to promote the growth of your hair. In addition to the coco butter massages, you should practice arm and leg exercises vigorously every day.

Complexion

Constance: My methods of clearing the skin of pimples, blackheads enlarged pores and wrinkles are too long to print here. They are, however, fully described in my "Beauty Culture" booklet.

Henna

Dotty: The pure, Egyptian henna, made of the leaves of the henna shrub, is not injurious to the hair. The chemical henna, however, contains metallic salts, and may prove harmful.

Eyelashes

Judith: To promote the growth of the eyelashes and eyebrows, apply odorless an d tasteless castor oil or plain vaseline nightly. Brush the eyebrows daily to make them tractable.

Standard Weight

Rose: I think that a girl 16 years of age and 5 feet 6 inches tall should weigh about 126 pounds.

Truck, Auto Crash 1 Killed, 3 Injured

BOWDEN, Alta., April 27 (CP)—One person was dead to-day and three were in hospital, one of them in a critical condition, following a collision last night between an automobile and a truck near here.

Frank Leslie, Innisfil car dealer and driver of the car, was killed. He was blinded by the dust of a bus which had just passed him and he drove into the truck. Jack Hayhurst was in a serious condition in Innisfil Hospital, and Roy Bidolth and Mrs. Leslie suffered serious cuts.

The driver of the truck, who was not immediately identified, was reported to have escaped with minor hurts.

JUST AMONG US GIRLS

Collegiate-Vocational School Easter Examination Results

VOCATIONAL SCHOOL.

COMMERCIAL DEPT.

Form Special Commercial.

Florence Wedlock 80%
Mignon Mayneord 77
Eunice Thexton 77
.. nes Hickey 76
Grace Franks 74
Mary Gregson 74
Mary Brooks 72
Betty Lytle 72
Dorothy Henderson 71
Mary Rahkonen 71
Stanley Leggitt 71
Genevieve Price 70
Bernard Pammett 69
Grant Morrow 66
Mildred Goheen 66
Jeanne Harvey 65
Charles Taylor 65
John Telford 64
Lloyd Parnall 63
Margaret Kerr 63
Burton McFadden 62
Jeanette Allin 60
Marion Manning 58
Earle Beatty 57
Marion Gillespie 56
James Rogers 56
Edith Guiry 56
Kathleen Lillico 55
Isabel Cowan 54
Claire Brooks 49
Sarah Sands 48

Form III.—Com.

Jean McElwain 86%
Horace Guppy 79
Nancy Lane 79
Celestine Metcalfe 77
Dora Beatty 75
Dorothy White 75
Norma Rennie 73
Fred Watson 72
John Clayton 70
Audrey Craig 70
Reginald Perks 69
Doreen Ferguson 69
Eileen Gynane 69
Irene McGregor 69
Gordon Winslow 69
Geraldine Payne 68
Christina Massey 68
Annie Buchan 68
Helen Degan 68
Catherine Prout 67
George Walton 67
Frances Forsythe 67
Norman Bowler 67
Aileen Smyth 66
Roy Heard 66
Rose Vitarelli 65
Frances Wand 65
Joyce Alexander 65
David Smyth 65
Edith Long 64
Sylvia Elliott 64
Annabelle Herd 62
Geraldine Corkery 60
Lillian Glaum 60
Janet Herd 60
Margaret Selkirk 60
John Skitch 58
Perry Jopling 56
Kenneth Hamley 55
Leonard Millard 55
Eleanor Shadgett 54
Ray Clifford 53
Harry Kingdon 53
Vernon O'Connor 53
Marjorie Powell 52
Not Graded:
Elmore Williamson (3 papers) 50

Form IIA—Com.

Irene Houghton 82%
Shirlie Aker 77
Jean Cordery 75
Elizabeth Dominik 73
Ethel Butcher 72
Olive Cookman 70
Elois Darling 70
Eveline Kelly 70
Ruth Boorman 69
Marguerite Gardner 69
Margaret Grisdale 68
Jean Hair 67
Marguerite Hamilton 65
Gladys Bothwell 64
Mildred Anderson 63
Jeanne Cole 63
Reta Butler 62
Marion Curtis 62
Dorothy Deline 60
Irene Jones 59
Irma Beatty 58
Mabel Clarke 55
Winnifred Grant 55
Eileen Doig 54
Gladys Cowan 53
Marjorie Goldie 51
Marjorie Hall 50

Form IIB.—Com.

James Trotter 77%
Edna Lee 69
Adelia Sargent 69
Gerarda Simmons 69
Wilfred Cummings 69
Josephine Killoran 69
Douglas Gledhill 68
Lucile Milburn 67
Lloyd Grose 67
Ruth Pogue 67
John Basciano 66
Dorothy Williams 65
Kathleen Thackeray 64
Jack Baldwin 63
Thelma McLaren 62
Kathleen Killoran 61
Queenie Smoke 61
Sheila Wright 59
Amelia Lazure 59
Jean Nichols 57
Elmer Kelly 56
Kathleen Larmer 55
Donald Menzies 54
Marjorie Sproat 52
Mae Lambert 51
Phyllis Pink 50
Allan Parker 49
Clayton Hickson 48
Phyllis Starr 45

Form IA.—Com.

Lillian Hardy 78%
Helena Gough 77
Dorothy Freeman 74
Catherine Hill 73
Rose DeCarlo 72
Dorothy French 70
Helen Hartman 70
Margaret Goodley 70
Norma Draper 68
Jean Hetherington 66
Theresa Corbett 65
Marion Beatty 65
Adele Armstrong 64
Dorothy Bestard 62
Violet Freeman 60
Doris Hanwell 60
Shirley Grant 58
Irene Hollingsworth 58
Leona Foots 58
Jean Hanrahan 58
Celia Foster 57
Jean Bartley 56
Joyce Forsythe 55
Lena Forsyth 55

Alice Belfry 54
Ethel Dobson 54
Ruth Fisher 54
Gwynneth Campbell 54
Eleanor Delahaye 53
Edna Foster 52
Eva Barringer 49
Isabel Hartley 48
Edna Beatty 48
Florence Barry 45
Lucille Hillier 45
Geraldine Giardino 44
Irene Adams 43
Yvonne Brioux 39
Margaret Boate 37
Phyllis Cox 37
Margaret Cotton 28
Pearl Henry 26

Form IB.—Com.

Lorraine Vass 76%
Ma.e Sisson 73
Dorothy Waldie 72
Margaret Marshall 72
Donna White 71
Edith Laws 69
Helen Rowland 69
Jean King 68
Joyce Wills 68
Isabel Shurety 67
Leonore Stolne 66
Marguerite Munden 65
Gladys Masters 64
Marguerite Sullivan 61
Norma May 61
Helen Delahaye 60
Rhetta Smith 60
Myrtle Larmer 60
Patricia Scollard 59
Marion Kane 57
Peggy Primeau 57
Hazel Palmer 57
Audrey Jeffries 56
Evelyn Robinson 56
Roberta Killingbeck 55
Dorothy Pearson 54
Marjorie King 54
Ethel Kelly 54
Muriel Lacey 54
Evelyn King 54
Lorraine McMahon 53
Mae Pickles 53
Thelma Shannan 52
Alice Pruner 49
Eva Johnston 46
Jessie Scholey 43
Marion Myers 38

Form IC.—Com.

Arthur Houghton 73%
Fred Stevens 72
Walter Dyer 69
Lloyd Ash 69
Harold Mackey 69
Joseph Partington 67
Gerald Rusaw 66
Ross Jordan 64
Fred Peel 62
Clifford Cruikshank 60
Lawrence Cassie 58
Elmer Kennedy 58
Arthur Lomax 56
Sidney Craig 53
Garnet Harkley 52
Frank McCormack 51
Clare Hallihan 49
Gerard Primeau 47
Clifford Moore 46
John Legrow 39
Raymond O'Brien 38
Bruce Patterson 35
Not Graded:
William Clarke (3 papers) 57%
Harry Adams (3 papers) 40

INDUSTRIAL ARTS DEPT.

Form III. %

David Hall 81
Oscar Sloane 77
Fred Willison 74
Frank Cunningham 73
Gerald Perks 73
Leonard Phillips 69
Elmer Pearse 69
Clarence Lipsett 66
Desmond Hunter 66
Alex Watson 65
Jack Rollins 65
Alan Thomson 64
Robert Baldwin 63
George Hunter 63
Donald Moore 62
Orris Garside 60
Emmett Creighton 60
Ernest Davis 60
Lorne Mullen 60
Carlos Palmer 59
Keith Belfry 59
Maurice Gadd 58
Keith Hughes 57
Arthur Lefebvre 57
George Anderton 56
Anthony DiNoble 56
William Hunt 55
Jack Brown 53
David Clark 52
Edward Ascott 51
Norman Wood 51
Maxwell Stewart 46
Charles Jopling 40

Form II %

Alan Bradshaw 79
John Allen 76
Hilton Palmer 73
Dominik Ladislaus 73
Arthur Heal 72
Maxwell Hill 71
Jack Platt 69
Oswald Phillips 68
Donald Weese 66
Alexander Chivas 66
Gordon Whiteside 65
Elmer Tighe 64
Eric Pearse 63
Leonard Symonds 59
George English 59
Robert Halliday 58
Kenneth Gibson 58
Grattan Bullock 57
Frederick Holden 57
Frederick Bayliss 56
Alfred Johnson 56
Maxwell Bebee 56
Fred Allison 56
Bert Bolam 56
Victor Coleman 55
Harold May 55
Robert Thirnbeck 53
Harold Fife 53
Allenby Curvin 53
Herbert Lush 53
Kenneth Wood 52
Rodger Bullock 52
Leonard Copson 51
Harold Vollans 49
Wilfred Lee 47
Gordan Weley 47
Douglas Abraham 47
Albert Porter 46
Leo Cleary 45
Frank Cairns 45
Gordon Simpson 45

Form Ia b %

Robert Graham 80

GOOD ANY TIME

Kellogg's PEP always tastes good. Popular with the whole family—breakfast, lunch or supper. Crisp flakes of wheat. Plus extra bran. Packed with nourishment. Mildly laxative. PEP is ready-to-eat—delicious with milk or cream. Enjoy it often. Sold by all grocers. Made by Kellogg in London, Ontario.

Truly BETTER BRAN FLAKES . . . Ready-to-eat

Raymond Collet 79
Harold Choate 74
Clarence Collins 73
Fraser Bowen 70
John Brady 70
Stewart Gardiner 69
Maurice Giardino 67
Michael Conroy 66
Lloyd Bigham 66
Cyril Huard 66
Ernest Castle 65
Harold Doig 63
Stanley Darling 60
William Harris 56
Ronald Aker 54
Michael Anglesey 54
Harry Godin 53
Lorne Genge 52
Joseph Bencze 51
Jack Collins 50
Donald Coughlin 49
Vernon Ferguson 49
Clare Connelly 49
William Conway 48
Roland Cookman 47
Kenneth Fleming 46
Earl Allen 46
Jean Rogers 46
Patrick Griffin 41
Kenneth Cooper 38
Reginald Gordon 34
Kenneth Beavis 30

Form Ic, d %

Earl Williams 81
Boyd Stinson 72
Alvin Metcalfe 71
Harold Wainman 71
Ernest Smith 69
Earl Wood 68
Arthur Jones 67
Arthur Millard 67
James Rogers 66
Alex Lasenby 65
Alfred Mattucci 64
Alexander Thorne 64
Arthur Hosker 62
George Maloney 61
Anthony Maloney 61
William Kent 61
Fred Simmons 59
David Leether 58
Elgin White 54
Sherman Keliele 53
Clifford O'Connor 53
Stanley McCormick 53
Edward Young 52
Burritt Harrison 50
Harry Irwin 50
Ernest Godin 49
Walter Wood 48
Leo Pearson 47
Patrick Webb 46
Steven O'Donnell 46
Raymond McDougall 45
Ian Sutherland 42
Claude Millard 40
Robert McDougall 38
Bernard McGarrity 33
Kenneth Johnson 32

HOUSEHOLD ARTS DEPARTMENT

FORM III

Helen Routly 70%
Barbara eParson 74
Annie Profit 71
Wylma Telford 67
Muriel Elliott 67
Muriel Symonds 66
Geraldine Chapman 65
Alice Krom 63

FORM II

Ruth Parnall 74%
Myrtle Joyes 70
Irene Battle 69
Isabel Skitch 67
Margaret Morgan 66
Jean Black 65
Margaret Sexsmith 65
Reta Darling 64
Sophie Yeotes 63
Helen Hetherington 62
Ruby Milburn 61
Dorothy Darling 58
Marion Wood 57
Mary Kingsbury 57
Helen Goselin 45

FORM I H.A.

Marion Jaquith 81%
Bernice Niblett 72
Jean Weir 72
Thelma Buller 67
Viola Sexsmith 66
Elsie Lemmon 65
Dorothy Blade 65
Edna Revoy 64
Phyllis Gardiner 62
Madelyn Thompson 61
Frances Bestard 60
Alma Milburn 59
Violet Stanley 59
Violet Watkins 57
Jean Matchett 57
Elma Moffatt 56
Rose Byers 56
Elsie Martin 55
Helen Scott 53
Audrey Doig 51
Jean Blewett 50
Marjorie Hully 49
Marguerite Dean 45
Norma Dunbar 45
Lillian Neiman 40
Evelyn Drain 38

TIMBER DRIVES DELAYED

NORTH BAY, Ont.—With all the lakes in this part of Ontario still frozen over, timber drives are being delayed this Spring, H. A. Desjardins, Superintendent of the North Bay Employment Service Bureau, said to-day. No orders for drivers have yet been received by the Bureau.

CAVAN

Mrs. Sidney Hutchinson of Havelock, visited her father, Mr. Albert Elliott on Tuesday.

Mr. Norman Trew was a recent visitor to Castleton.

Rev and Mrs. Carpenter and son, Lorne, of Trafalgar, were guests of Cavan friends on Tuesday.

Mrs. Fred Papineau has returned home after spending a few days with her parents, Mr. and Mrs. Sanderson, of Millbrook.

Mr. Wallington Card was a visitor to Pontypool on Wednesday.

Stocks of rye and flaxseed in Canada on March 31 were particularly low in comparison with past years. Rye was estimated at 1,516,656 bushels (6,980,362 bushels in 1933) and flaxseed at 663,668 bushels (1,820,121 bushels in 1933). Including seed for the 1934 crop, 567,000 bushels of rye were in farmers' hand.

"Blue" Spells

Reduce some women to the petulant shadow of their own smiling selves. Others take the Vegetable Compound when they feel the "blues" coming on. It steadies quivering nerves . . . helps to tone up the general health...gives them more pep . . . more charm.

LYDIA E. PINKHAM'S VEGETABLE COMPOUND

BARRISTERS AND SOLICITORS

HALL & CARLEY — Barristers, Solicitors, Notaries, corner Hunter and Water Streets (over Canadian Bank of Commerce) Peterborough, Ontario. Telephone: Office No. 68. R. R. Hall K.C. residence No. 6?? T. J. Carley LL.B. residence No. 3036.

JAMES FORDYCE STRICKLAND, K.C. M.P.P. — Barrister, Solicitor, Notary Public. Peterborough. 'Phone 191. Money to Loan. 378 Water Street.

PECK, KERR & McELDERRY — Barristers, Solicitors and Notaries. Office: 415 Water Street, Peterborough. Telephone 1950. E. A. Peck, M.P., F. D. Kerr K.C., V. J. McElderry K.C.

GORDON & ELLIOTT — Barristers, Solicitors, Notaries, Patents and Trade Marks. Money to Loan. Telephone 8300 — Hon. G. N. Gordon, K.C. Alexander L. Elliott, Toronto Telephone Number Elgin 8831. Office: 410 Saturday Night Building, 73 Richmond Street West.

CANADIAN PACIFIC RAILWAY
(Effective Sunday, March 11)

Going East—

4.55 p.m.—Indian River, Norwood, Havelock. Daily except Sunday.
7.40 p.m.—From Toronto. Daily except Sunday.
11.10 a.m.—Havelock, Tweed, Smiths Falls, Ottawa, Montreal, Quebec, Boston and New York. Daily except Sunday.
11.10 a.m.—Sunday only to Havelock.
1.55 a.m.—Havelock, Tweed, Kingston, Perth, Ottawa, Smith's Falls, Montreal, St. John, Boston and New York, daily.

Going West—

5.15 a.m.—Toronto, Guelph, Goderich, Hamilton, Galt, Woodstock, St. Thomas, London, Chatham, Detroit, Chicago and New York, daily.
7.2? a.m.—Toronto, Hamilton, Brantford, Buffalo, New York, Galt, Woodstock, London, Chatham, Detroit, and intermediate points. Daily except Sunday.
9.35 a.m.—To Lindsay and Bobcaygeon.
3.40 p.m.—Toronto, Hamilton, Buffalo, Rochester, Boston, Woodstock, London, Windsor, Detroit, Chicago and intermediate points between Peterborough and Toronto. Makes connections with the Trans-Canada Limited for Winnipeg and Vancouver. Daily except Sunday.
6.45 p.m.—Sunday only for Toronto and points West.

CANADIAN NATIONAL RAILWAY TIME-TABLE
(Effective Sunday, October 1)

6.15 a.m.—Daily "Pool Train" from C.P.R. Depot for Toronto, connecting with Canadian National "Intercity Ltd" for London, Windsor, Detroit, Chicago, also for Hamilton, Buffalo and New York.
6.25 a.m.—For Lindsay, Orillia, Midland, Toronto, Hamilton, Buffalo, Guelph, Kitchener, Chatham, Windsor and Detroit.
12.01 Noon—For Port Hope, Oshawa, Toronto, London, Windsor, Detroit, Chicago, Hamilton, Buffalo, New York, Philadelphia; also connects at Port Hope for Belleville, Kingston and Montreal.
1.45 p.m.—For Lakefield.
6.17 p.m.—For Lindsay, Toronto, connecting with "International Limited" for London, Sarnia, Chicago; with the "Continental Limited" for Winnipeg and Pacific Coast points; also connects for North Bay and Cochrane and with the 11.45 p.m. for Windsor.
6.20 p.m.—For Keene, Hastings, Stirling, Belleville, Kingston, Montreal, Boston, and the Maritime Provinces.
1.55 a.m.—Daily "Pool Train" from C.P.R. Depot for Smith's Falls and Ottawa.
7.30 p.m. (Sunday only)—Lindsay, Toronto, Hamilton, London, Windsor and Detroit.
(A) Trains, except the two Pool Trains operate Daily, except Sunday, from Canadian National Railway Depot, Charlotte and Bethune Streets.)

NEIGHBORLY NOTES

Please Phone Items to 1600 or 1601

The dinner of the Lyceum Club Women's Art Association recorded fully in another column), held at The Empress Hotel last night and featured by the presentation of four scenes from the novel "Cranford", skilfully directed by Mrs. L. J. Pettit, was attended by the following ladies: Mrs. W. Blackwell, Mrs. L. J. Pettit, Mrs. F. C. Neal, Mrs. C. S. Thompson, Madam Goulet, Mrs. V. S. Foster, Mrs. R. Gliddon, Mrs. H. E. Connolly, Mrs. D. R. Howat, Mrs. Hazel Anderson, Mrs. D. J. D. Jones, Mrs. Adrian Macdonald, Mrs. J. Moulton, Mrs. J. O. Dela-Plante, Madam Masson, Mrs. W. R. Widdess, Mrs. T. Cruikshanks, Mrs. A. B. Gates, Mrs. H. McKeown, Mrs. J. A. Morgan, Mrs. C. P. Borland, Mrs. W. J. Hopwood, Mrs. G. N. Gordon, Mrs. R. J. Kidd, Mrs. H. A. Morrow, Mrs. W. J. Outram, Mrs. B. L. Barns, Mrs. L. J. Leclair, Mrs. H. Wightman, Mrs. E. G. Hiland, Mrs. W. A. Conner, Mrs. W. Tinker, Mrs. J. E. Middleton, Mrs. A. M. Weldon, Mrs. N. H. Sutton, Mrs. J. E. R. Munro, Mrs. R. J. Bolton, Mrs. Chas. M. Scott, Mrs. Chas. Saunders, Mrs. E. H. Bartlett, Mrs. W. G. Ovens, Mrs. J. P. Bond, Mrs. J. W. Pearce, Mrs. J. Comstock, Mrs. J. D. Cameron, Mrs. H. Beal, Mrs. R. M. Waddell, Mrs. G. R. Scott, Mrs. G. R. Langley, Mrs. Tate, Mrs. F. J. A. Hall, Mrs. J R. Runnett, Mrs. H. M. Yelland, Mrs. V. Hamilton, Mrs. A. R. Piper, Mrs. W. J. Stacey, Mrs. A. E. Chalmers, Mrs. T. A. Mackey, Mrs. T. Sills of Niagara Falls, Ontario, Mrs. W. English, Mrs. D. V. Ketcheson, and the Misses Viola Fusee, Isobel Connelly, Maida Conner, Betty Runnett, Leta Brownscombe, Elleda Walsh, Pearl Carruthers, Eleanor Stacey, Muriel Wilson, Ruth Barns, Laura Belleghem, Mabel Wyatt, Eva Outram, Leone Walsh, Marjorie Read, Isobel McKee, Elizabeth Scott, Betty Hopwood, Shirley Pettit, Alexandra Howson, Mary Stratton, F. Hatton, Grace Reinhardt, Marjorie Hatton, Maude Rush, Elsie Anderson, Amy Beal, S. A. Tomkins, Linden Hall, Greta Giles, Lillian Hall, Nina Davidson, F. Dench of Lakefield, Letitia Elliott, Lois Stewart, Jean Kelly, Margaret Stevenson, Cathleen McCarthy.

* * *

Mrs. T. Sills of Niagara Falls, Ontario, is the guest of Mrs. V. S. Foster, Elias avenue.

* * *

Mrs. J. A. Morgan lent her lovely home on Wednesday afternoon for a tea held under the auspices of Groups One and Three of the Women's Mission Circle of Murray Street Baptist Church. These groups are headed by Mrs. S. Cottingham, Mrs. P. S. White, Mrs. S. Rome and Miss M. Barnard. The ladies were received by Mrs. Morgan and the president of the Mission Circle, Mrs. Bert Jackson, and were ushered to the tea room by the general convenor, Mrs. C. B. Westbrook. Tea was poured by Mrs. W. R. Breyfogle and Mrs. George Duncan, assisted by Mrs. J. H. Sutcliffe, Mrs. S. Rome, Mrs. B. Blade, Mrs. "Bud" Miller, Mrs. W. Kidd, Mrs. James Matthews and Miss Phyllis Rome. Miss Ann Bryant acted as treasurer. The table was done very attractively with an Italian lace cloth, pink candles in silver holders, and a central silver basket filled with snapdragon and tulips. The handsome rooms were bright with spring flowers.

* * *

A very successful Men's dinner and bridge party was held last night at the Kawartha Golf and Country Club, with a large attendance. The main bridge prize was won by Dr. J. C. Green, and special awards went to Messrs. A. Spicer, B. Ottewell, C. B. Neal and M. T. Breckenridge. Those present were: Messrs. T. J. Miller, J. Jones, F. J. Martin, A. E. Jagger, S. Shaugnessy, H. Huffman, R. J. Hyndman, W. A. Jackson, H. Kelso, W. S. Derry, A. Fraser Skinner, R. G. Kingan, N. E. Crowe, J. D. Patterson, R. MacMorran, C. G. Kingan, A. L. Dickieson, A. Spicer, W. Cathcart, E. Bartlett, W. G. Ovens, G. Copping, R. E. Layfield, R. H. Turner, J. J. Turner, W. A. Patoine, T. Glover, F. Bowness, M. C. Metheral, H. Foster, F. Hickey, E. Hardie, I. McRae, J. E. Girven, B. Ottewell, T. Pitchford, R. J. McGrath, F. J. Overend, H. Campbell, C. B. Neal, M. T. Breckenridge, H. R. Sills, W. M. Cruthers, B. I. Burgess, W. Giroux, M. T. Sheehy, D. D. Grant, W. Saunders, J. V. Cuff, W. S. Rose, R. S. Hutton, G. Hill, J. Steinkrauss, R. G. Cottrell, M. V. Powell, C. H. Crowe, J. Roche, D. D. Sproule, T. H. Holyman, H. K.

FASHION SERVICE

The Examiner:
Please order for me—
Pattern Number .....
Size .....
My Name .....
Address .....
.....
I enclose 15c in payment.
Allow five days for return

Machum, J. D. Mather, F. Jones, entertained the member of her Green.

* * *

Mrs. C. Searles of Morrow street entertained the members of her class, the Little Musicians' Club, at her home, when mothers of the pupils were invited and a very entertaining program was presented, with piano solos by Margaret Arnold, Betty Leggott, Eileen Sellon, Kenneth Hotston, Anne Cairns, Paul Meeks and Frances Wells; readings by Arthur Shadgett, Paul Meeks and Francess Wells; a piano duett by Ruth Smith and Elsie Chambers, and a vocal solo by Jean Meeks. A contest which followed was won by Ruth Smith and her mother. The evening was brought to a close with the serving of dainty refreshments by Mrs. Searles, assisted by some of the pupils.

* * *

At the euchre party held last night in Columbus Hall under the auspices of Troop No. 6, Boy Scouts, the prizes were won by Mesdames Brooks and Clarke, Miss Kay Rainey, Messrs. Campbell, Dundas and H. Clancy, and the door prize by Mr. Verne Shaughnessy. The committee in charge of arrangements included the chairman, Dr. J. F. OBrien, Mr. Art Primeau, Mr. Ray Bennett, and the Scout Master, Mr. Ernie Wolff.

* * *

To-day marks the thirtieth anniversary of the wedding of Mr. and Mrs. Richard Evans of Lansdowne street, North Monaghan.

* * *

Mr. and Mrs. Rufus Stevenson and Mr. and Mrs. W. S. Stevenson, of Strathroy, spent the weekend with Mrs. Quartermaine, London street.

* * *

Miss Jean Crowe of Rutherford avenue entertained the D.D.D. Club last evening. Prizes for bridge went to Miss Peggy Hickey and Miss Gerry Dion.

* * *

Mrs. D. Hamilton of 253 Westcott street is celebrating to-day her seventy-eighth birthday anniversary, in excellent health and spirits.

* * *

At a recent meeting of the Diocesan executive committee of the Catholic Womens League, held at the home of Mrs. M. Henry, Brock street, the following members were present: Mrs. George Charlton and Miss Emma Kennedy, of Lakefield; Mrs. Heenan and Miss Murray of Grafton; Mrs. George OSullivan of Campbellford; Mrs. P. J. Cadigan and Miss Anna Sullivan, of Ennismore; Mrs. P. Lucas and Mrs. E. Downey, of Downeyville; Miss Anna Murphy of Lindsay, also Mrs. M. Henry and Mrs. B. Law of Peterborough. Mrs. P. J. Cadigan of Ennismore was chosen as delegate to the National convention of the Catholic Womens' League, to be held in Victoria, B.C., from June 25th to 29th.

* * *

A number of people are in Toronto to attend the graduation exercises at the Church of England Deaconess' Training School, which takes place tonight, when Miss Dorothy Worboy, daughter of Mr. and Mrs. George Worboy, who is a student from All Saints' parish, secured first-class honors in every subject in her final examinations and headed the class lists in every paper except one. And even in this one, she took second place, and it is interesting to note that her successful opponent for first place is also from Peterborough: Mr. F. Clarence Jackson, B.A., of Wycliffe College. After graduation, Miss Worboy will go back to Saskatchewan, where she was stationed last summer, to work with the Sunday Schools by Post Mission Van. She will be home for a few days and will give an address on her work on Sunday, May 6th, in All Saints' Church. Those who went up for the graduation exercises to-night included the Rev. and Mrs. J. D. Paterson; Miss Worboys' parents, Mr. and Mrs. George Worboy; her sisters, the Misses Marion and Marjorie; her aunts, the Misses Olive and Ennie McCracken of Cricket Place, also Miss E. Lacheur of Rubidge street.

* * *

Mrs. F. C. Neal, Rubidge street, entertained the members of the Causerie Francise at their regular afternoon meeting, this week.

* * *

Mrs. Rufus Stevenson of Strathroy left to-day for Saugerites, New York, after spending a few days with her sister, Mrs. Quartermaine, London street.

* * *

The following pupils of Mr. F. G. Mann, L.Mus., have secured honors at the Stratford Musical Festival: Robert Kay, silver medal (79 marks) in class for Boys' Unchanged Voices, under twelve years of age; Fred Fowler and Wallace Crouter (78 marks), bronze medals; Harold Kitney (82 marks), first place for original composition by juniors under twenty-one years of age. Mr. Kitney is organist and choir leader at Mark Street United Church.

* * *

The Misses P. Hickey and J. DeFinney have returned from a visit with friends in Mount Irwin.

* * *

The double birthday celebration of Mrs. T. R. Mann of "Lakeview Farm," Smith Township, and her grandson, Mr. Clarence Mann, which took place on Wednesday, when Mrs. Mann was eighty-two years old and her grandson twenty-seven, was a quietly pleasant event. Mrs. Mann entertained at supper and a social evening at her home, when her son, Mr. J. Gordon Mann, with Mrs. Mann, Mr. and Mrs. Clarence Mann and Miss Margaret Mann, were present. A birthday cake centered the table. Many congratulatory messages and cards were received by Mrs. Mann, who enjoys excellent health.

* * *

The following item from The Lindsay Post refers to the appearance there on Tuesday evening of the Peterborough Madrigal Singers: "Under the auspices of the Semper Fidelis Class, the Madrigal Singers, of Peterborough, presented a musical program at Cambridge Street United Church Tuesday evening that won the enthusiastic praise of the large number present. The Madrigal Singers, organized in 1927 by Dorothy Allan Park, consists of twenty-six ladies whose voices and ability have won for this organization a place in the forefront of the choral realm. Their singing at the Canadian National Exhibition last September was so much enjoyed that they have been again engaged to sing at the exhibition this fall. This organization rendered a musical program of unusual merit before an appreciative audience last evening and the Semper Fidelis Class are to be congratulated on securing such outstanding talent as the Madrigal Singers.'

* * *

Prize-winners at the Stratford Musical Festival this week, from Peterborough, include Leslie Sage (boys' solo for unchanged voices, under twelve years of age, also Douglas Moore and Donald Perks (same class, under seventeen years of age).

* * *

Tea will be served from four o'clock on tomorrow afternoon, at the residence of Miss E. Morrow, Weller street, in connection with the Community bridge party and tea to be held by the ladies of the Peterborough Golf and Country Club.

* * *

At the conclusion of the weekly practise last night the choir and representatives of the Mens' Association of St. Paul's Presbyterian Church, proceeded to the Sunday School Hall for further instruction on "Mikado' parts. Mr. Martin B. Chenhall, the organist, and director of the recent operatic production was called upon to receive a token of goodwill and esteem from the two organizations. A handsome bridge lamp was presented to him, for which Mr. Chenhall expressed his thanks, at the same time complimenting the cast upon their "allegiance to the cause."

MARMORA.

Mrs. F. N. Marett is spending a couple of days in Kingston this week with her daughter Dorothy.

Mr. Sydney Bulbeck who has been attending Queen's, arrived home for the vacation on Wednesday.

A number of the local cheese factories are re-opening next week.

Mr. E. C. Prentice is confined to his home through illness.

Several new factories are being opened in the Irish Free State.

Steel mills in Brazil cannot catch up to orders although they are being operated at capacity.

BEE HIVE
GOLDEN
CORN SYRUP
A GREAT ENERGY FOOD

Just Between Us Women

A daily chat with Examiner neighbors conducted by Anne Wilcox

The homemaker who has not inherited money has two ways of acquiring it. One is to make money and the other is to save it. Each way has its advantages and also its disadvantages. There is something stimulating about being paid for one's labor, but it is not always possible to have time, energy for extra work, or money-making ability. On the other hand there is satisfaction in realizing that by careful managing and thrift without stinting, small sums of money are accumulating to buy wanted articles. There is in this none of the flair of business, but also there are not the perplexing problems to be coped with which commercial enterprises, however small, always have. Also there is no lurking apprehension that home duties may have been neglected, or at least slighted, by busying oneself with work entirely outside home requirements.

* * * * * * *

There certainly are points in favor of, and against each of the methods for the homemaker. It is for her to decide which she wishes most to do, make money or save it, and which she can be most successful in. It is probable that as far as the wish is concerned, the pendulum would swing far in favor of earning with most women. It is more than probable, however, that managing and running a home, even with the aid of delicatessen foods and cramped living quarters, plus application to business will be too taxing to strength. Men, who are recognized as having stronger physiques do not attempt such duplex drain upon their energies.

* * * * * * *

The woman who has business acumen; who excells in making or creating a demand for wares; or who has pronounced ability in management of affairs plus business smoothness with co-workers, competitors and purchasers, is generally able to lead a business life and run a home by hiring a working housekeeper. She must expect to give up many of the social pleasures of entertaining and being entertained and little home activities which lend so much charm to home life She becomes director of a household, giving orders as would a director of an institution. She relinquishes many of the joys of homelife and homemaking. She is a wage earner, in a large or small way. She can buy and pay for service and needed things. Such a life may be one of choice or necessity.

* * * * * * *

The woman who must save to acquire money puts home above things. It is only when she reaps the reward of success in her devotion to it, that she wins out. It is payment but not in dollars and cents It is these she must thriftily accumulate without becoming niggardly. Some women are best fitted to acquiring money by saving rather than by earning it.

CONTRACT BRIDGE

WRITTEN FOR CENTRAL PRESS

By E. V. SHEPARD

AN OBLIGATORY TRUMP LEAD

When "Senior," the player who must make the openng lead, has 3 bad suits to open, as West has in this case, he must make an opening lead of a trump, rather than risk an opening lead from a suit headed by a tenace or a K with low cards.

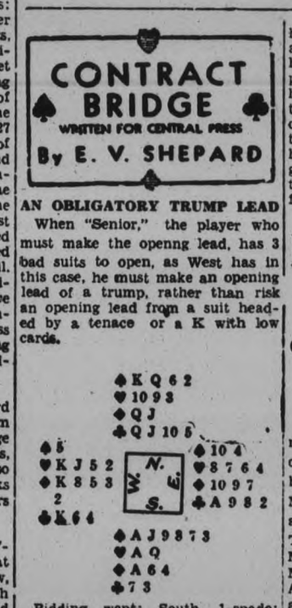

Bidding went: South, 1-spade; North, 3-spades; South, 4-diamonds, thinking that partner had called for aces to be shown; North, 4-spades, as he did not expect any slam could be made. That ended bidding.

Having 3 bad suits to open, West led his only spade. Dummy played low, with the 8. He won a second trump trick with dummy's Q, then he led the Q of diamonds. West won with his K.

It required no great stretch of the imagination to note that East must hold the ace of clubs. If South had held the missing ace, he would have led the long club suit. So West put his partner in the lead by giving him a trick with his ace of clubs. Because West had made an opening lead of a trump, he had requested West to lead toward unplayed suits in dummy, and West led back his fourth best heart. South had to take the finesse of the Q and he lost to the K, giving the defenders their thrd defensive trick. West saw nothing to do but lead his K of clubs and that won the setting tricks for his side. The remainder of the tricks belonged to the declaring side.

Had West made an opening lead of a heart the declarer would have lost no tricks in that suit, giving him an easy game. The same would have been true had the opening lead been a diamond. As then South would have lost no diamonds, and losing 2 clubs and a single heart would have given him game.

An opening lead of a club would have put East in the lead with his ace. He would have led back a heart. The declarer could have played his ace, pulled trumps, then have given his opponents a club trick, thereby establishing 2 good clubs in dummy. West would have taken his K of clubs and his K of hearts, but South would have gone game. The opening lead was all that enabled the defenders to defeat the contract.

PLANS ARE MADE CHURCH MEETING

Group Leaders Invited to Next Meeting of George Street W.M.S.

An interesting and enjoyable meeting of Group F of the W.M.S. of George Street United Church was held at the home of Mrs. W. H. Morton, Sophia Street, with a large attendance of members and friends. The Scripture lesson was read by Mrs. Harvey, followed by prayer by Mrs. Northey and Mrs. Flannery. A duet was rendered by Mrs. Binks and Miss Binks. It was arranged to hold the next meeting at the church under the auspices of the South-end section ,and all group leaders are to be invited. Announcement was made for the mother-and-daughter banquet, and plans made for the group's share of refreshments The guest speaker was Mrs Payne, a returned missionary from South America, who spent seven years laboring among the Indians in the Argentine Republic and Bolivia. Mrs. Payne was an interesting speaker, talking in such an informal way that she won her way into the hearts of all present She gave a description of the country and habits not only of the people of the cities but of the primitive people She is returning to the work in July, sailing from New York for Buenos Aires and travelling from there by train, completing her journey by mule. At the conclusion of her address, Mrs. Payne was accorded a hearty vote of appreciation and assured that the best wishes and prayers of the group would be with her. Dainty refreshments were served by Mrs. Morton and members of her section Mrs. Girven, Mrs. V. Boorman, Mrs. Fowler, and Mrs Harvey.

More than 100,000 bicycles were shipped by Birmingham, England, manufacturers in a recent week.

Diesel motors are being used in auto trucks, tractors and power shovels in Germany.

SHOPPING WITH ANN

Hats have done a right-about face, as it were. Many of them have brims that are wide and flat or that turn up or down. Brims that shade the face or art turned precipitately back from it. Of course not all hats have brims. Many of them are small and closely resemble the beret, tam and turban shapes we have been wearing all winter. But whatever type of hat you select you must look to your hair. Your hat will not look well if your tresses are not dressed to suit your chapeau. It is a splendid time to give your hair special treatments and we in Peterborough are fortunate in that we have such splendid beauty specialists who are so capable in this line of work. Sometimes a new style of coiffure will make you look like a different person. And do you know it makes all the difference in the world with the changing styles in head wear. Consult your hairdresser if you think you cannot wear the new hats.

* * *

Petticoats, after some years of absence, are being shown in slender models of taffeta, soft silk, mousseline de sole, marquisette and lace ruffled in pleated and shirred narrow bands, usually edged with lace or tiny ribbons. Smart ladies insist on the dainty petticoat, which does not add bulk at the waist or hip line, gives a charming effect when the trained skirt is raised in dancing.

* * *

A new note in tailored pajamas is white silk, with monogram, pockets and trouser cuffs outlined with a tiny edge of Baltic Blue or Scarlet silk.

* * *

Brown is threatening the outstanding position of blue as the leading color for suits.

The stores are just abounding these days with charming new dresses and suits for the warmer days that we are promised for sure within the next week or so. Ensembles consisting of a print dress and plain coat. Blouses of crinkled cotton and knitted silk in bright pattern, and hand embroidered linen, strike a new note with the practical suit Waist-length capes and suits with jackets that give the effect of capes, are also featured for warmer days Charming little taffeta suits have slim skirts with cut-away jackets that are fitted at front and feature a flare at the centre back below the waistline. With these are worn elaborate blouses of silk, chiffon or heavy lace and satin. Many of the new frocks have short sleeves with fullness concenthated near the elbow. Daytime skirts given movement by pleats or slight flares. Some afternoon and early season dancing frocks are almost ankle length and are in printed silks with high necklines, and an occasional one of these frocks boasts of a capelet.

* * *

Gray is again coming to the fore as the choice of the more sophisticated lady.

* * *

Clever use of the peplum lends an illusion of slimness to the rather rotund figure.

* * *

Even compacts have taken on long, flowing "stream lines." In the collection yesterday in one of our newer stores that carries such an attractive assortment of these in the very newest styles we noticed one very small and triangular, and the dearest ones in lovely spring colors. Novelties such as bridge prizes and wedding gifts simply abound in this store. You will have to see them for yourself, they are so nice it would take too much space to describe them.

Anne Wilcox

Excels in Quality and Flavour
"SALADA" TEA
"Fresh from the Gardens"

MRS. T. W. H. YOUNG CHOSEN DELEGATE

Will Represent Local Chapter at Dominion I.O.D.E. Convention in Toronto.

The regular April meeting of the 57th Regiment Chapter, I.O.D.E., was held in the Armouries yesterday afternoon, with a good attendance. The Regent, Mrs. T. W. H. Young, presided, and after routine business, the correspondence was read by the secretary, and consisted of letters of thanks from members to whom flowers had been sent, from the Red Cross Society, and the Canadian Tract Society for donations received. A letter from a family to whom assistance had been given and a communication from Dominion headquarters, announcing the annual meeting, which will be held in Toronto this year. A number of amendments to the constitution were recommended and endorsed by the meeting.

Mrs. Young was appointed as delegate.

Mrs. R. G. Cottrell, convenor of the flower committee, reported flowers sent to several members who are ill.

Mrs. Sharp, for the sick and visiting committee, reported 41 visits made and reading material and fruit given out.

Mrs. Young reported on the last meeting of the Women's Council, and announced their tea and sale of home-made cooking on their regular meeting day next month.

A short report from Mrs. F. Millard on expenses for refreshments at the Warriors' Ball was submitted.

As the next meeting day falls on May 24th, it was decided to hold the meeting on Friday, May 25th.

Arrangements for decorating the graves of departed soldiers in Little Lake and St. Peter's Cemeteries on Empire Day was left in charge of Mrs. B. Pool.

The last afternoon bridge of the season will be held on May 9th, with Mrs. C. H. Amys as convenor, assisting hostesses being Mrs. W. H. Andrews, Mrs. W. Ashby, Mrs. W. Ashbury, Mrs. J. Bell and Mrs. W. H. Bolton. A new member, Mrs. M. C. Goodwin, was proposed for membership and warmly approved by the Chapter. A feature of the afternoon was the excellent report of the Provincial convention held in Hamilton given by Mrs. R. E. Birdsall, who was very enthusiastic, regarding this as the best Provincial convention she had attended, with 277 individual I.O.D.E. Chapters represented.

A hearty vote of thanks to the speaker was voiced by Mrs. R. G. Melton and extended to her by the Regent. Afternoon tea was then served by Mrs. C. Newman, Mrs. D. Melton, and Mrs. W. H. Peryer, and a social hour enjoyed.

Household Hints

MENU HINTS

Broiled Steak Stewed Tomatoes
Baked Potatoes Asparagus
Cookies Tea Baked Apples

This is one of those ordinary menus that make the cook the least work. The asparagus will be canned and merely heated and seasoned with butter, pepper and salt. Tomatoes also are canned.

Today's Recipes

Peanut Butter Cookies—Two cups flour, three teaspoons baking powder, one-half teaspoon salt, two cups whole bran, one-half cup butter or other shortening, one-half cup peanut butter, one-half cup brown sugar, firmly packed, one and one-half cups sugar, two eggs, well beaten. Sift together flour, baking powder and salt. Add whole bran. Cream butter thoroughly, add peanut butter and cream together until smooth Add sugars gradually and cream well. Add eggs, blend. Add flour mixture gradually, mixing well. Shape in one and one-half inch roll, wrap in waxed paper. Chill thoroughly, cut in one-fourth-inch slices. Bake on greased sheet in hot oven 400 degrees, eight minutes. Makes four dozen cookies.

Soft Ginger Cookies — Three-fourths cup evaporated milk, three-fourths tablespoon vinegar, one cup shortening, one cup sugar, one egg, one-half cup molasses, three cups flour, two teaspoons soda, one teaspoon each of salt, ginger, cinnamon. Combine the milk and vinegar. Cream the shortening and sugar, add the egg and molasses, beating well. Add the soured milk and the sifted dry ingredients. Bake at 375 degrees about 15 minutes. Makes five dozen cookies.

FACTS AND FANCIES

Raisin Hard Sauce

One tablespoon butter, two cups confectioners' sugar, two tablespoons evaporated milk, one teaspoon vanilla, one-half cup raisins. Cream butter and gradually add the sugar and milk, then the vanilla and raisins. Keep chilled until ready to serve. Yield: Sufficient for six desserts.

FALLS IN THE NIAGARA

FORT ERIE.—To John Thyrett, Fort Erie youth, goes the honor of being the first to plunge into the chill waters of the Niagara river for the current season. While acting as chief navigator on a small launch, Thyrett fell from the craft as it was being taken for a test run. He swam approximately 300 yards, fully clad, before being rescued.

To defeat Constipation—
eat 1 or 2 cakes daily
LALLEMAND'S fresh YEAST
Medical authorities recommend fresh yeast. Lallemand's fresh yeast is very rich in vitamins B, G and D. Its purity and high quality is assured by Lallemand's years of experience. On sale at grocers and druggists.
In the New Larger Cake

HOURS OF RUBBING AND SCRUBBING? I SHOULD SAY NOT!

Try soaping your clothes with Pearl White Naptha Soap in the usual way, then soak them overnight in cold water. While you are sleeping Pearl seeks out each tiny atom of dirt and loosens it so effectively that there is no need for hard rubbing and scrubbing next morning. Just a quick, easy wash and thorough rinse will leave the clothes fresh and sparkling. Try it and learn how Pearl White Naptha brings you extra leisure.

"Mine is a large family and I used to dread the weekly wash. Then I discovered Pearl White Naptha. No more 'blue' Mondays! Pearl does the work for me and I don't feel a bit tired."

"My! how white Mother's linen is! I'm going to use Pearl when I'm married. I don't want to wear out my new linens with hard rubbing —I want them to last."

"I'm out working all day. I haven't much time for washing clothes and I don't want extra work at the end of a hard day. I use Pearl because it does my laundry more easily and quickly."

You will prefer Pearl White Naptha for more reasons than one. Buy a bar—it costs so little. Compare it with any other laundry soap. Its pure whiteness and clean, fresh smell will delight you. There's nothing like it to ensure a cleaner, sweeter wash in such a short time.

Cubs' Seven - Game Winning Streak Broken By Reds

GOLF FACTS NOT THEORIES

By ALEX. J. MORRISON

Granted that you are among the horde who just haven't time for practice, you still have time to warm up properly before you step onto the first tee.

Even if you have rushed out to the tee at the very last minute, you can well afford to take the practice swings necessary to warm up and get the proper feel of your clubs.

When you first take clubs out of the bag, pick a couple of iron or wood clubs of about the same length. Hold them together as you would a single club and swing them back and forth slowly.

The main idea is to have the weight of the clubs loosen up your muscles, so let them swing well over your back on both ends of your swing.

Swing the two clubs as long as you have time for. This will also keep your clubs from feeling heavy during the game.

CRICKET

An adjourned meeting of the Peterborough Cricket Club was held at the Chamber of Commerce on Wednesday, April 25, with the vice-president, Mr. J. Lawrence, in the chair. The sub-committee which had been appointed to consider the question of juvenile cricket, the county championship, entertainment and transportation, etc., reported the result of their deliberations. After full discussion, viewing the matter from all angles, the policy of the club was settled.

Twelve counties have entered the county championship, and the interest of Peterborough County will be looked after by a committee of two representatives from each of the Peterborough C.C., Whitaker's C.C., Peterborough, and the Grove School, Lakefield, with the Rev. E. Worrall, of Havelock. There was a feeling of cheery optimism, and with keen, enthusiastic officials, the members are looking forward to a successful season.

There will be practice on Saturday afternoon, and afterwards every Monday, Wednesday and Friday evenings at Nicholls Oval, to which all interested are cordially invited.

Tandem bicycles are increasing in demand in England this year.

TIME TABLE CHANGES
Effective
SUNDAY, APRIL 29th
Full information now in hands of agents
CANADIAN PACIFIC — CANADIAN NATIONAL

BOTTOMLEY'S CIRCUIT BLOW GIVES CINCINNATI 5-4 WIN TO BREAK CHICAGO'S MARCH

Klein Connects For His Fourth Homer of Season to Aid Cubs' Cause.

TIGERS REGAIN TOP.

Cronin Benches Three Regulars and Senators Bat Way to 10-7 Victory Over Sox.

By HUGH S. FULLERTON, Jr.
(Associated Press Sports Writer)

With the first failure of a Cub starting pitcher to go the route, Chicago's seven-game winning streak that opened the National League season in somewhat sensational style has come to an end. And, oddly enough the only flinger who has shown signs of consistently good work for the Phillies, wound up that club's seven-game string of defeats at the same time.

The Cubs met their Waterloo yesterday facing Cincinnati Reds, a former "jinx" which has been thoroughly dissipated by five beatings so far this season. Charley Root, making his second start, ran into a streak of wildness in the second and had to give way to Bud Tinning.

Even then it took a ninth inning homer by Sunny Jim Bottomley to bring in the two runs that meant a Cincinnati victory by a 5-4 score.

First Win for Phillies

Fidgety Phil Collins, who had held the world champions to four hits in his first start, came right back at them with a five-hit hurling performance to pitch the Phills to their first triumph by a 3-2 count.

Pitching also took the outstanding positions in the other two National League games as Boston Braves turned back Brooklyn 2-0 in a duel between old Tom Zachary and young Emil Leonard in which each Elbower allowed six hits and Bill Hallahan's six-hit flinging aided St. Louis Cardinals in a 10-1 triumph over Pittsburgh.

A big shakeup at Washington, which brought highly gratfying results in the form of a 10-7 victory over Boston Red Sox, furnished the high spot of the American League's three-game program. Manager Joe Cronin benched Ossie Bluege, Buddy Myer and Johnny Stone in favor of Cecil Travis, Bob Boken and Sheriff Dave Harris, juggled his lineup around and came up with a combination that scored eight runs in the first two innings, pounded four flingers for 15 hits and won out even though Monte Weaver weakened and gave the Sox five tallies in the third.

2-1 Triumph for Tigers

Vic Sorrell's expert five-hit hurling and some timely hitting by Hank Greenberg gave Detroit's Tigers a 2-1 triumph over the White Sox and sent them back into first place even though Milt Gaston and Whitlow Wyatt limited them to six blows. A pair of rookies Pitcher Joe Cascarella and Frank Hayes led the Athletics to a 3-2 victory over the Yankees.

The Cleveland-St. Louis encounter was rained out.

TEAMS ARE ANNOUNCED FOR ENGLISH CUP TEAM

WEMBLEY STADIUM, April 27.—(C. P. Cable)—The teams for the English Cup final tomorrow were selected last night as follows:

Portsmouth—J. Gilfillan, goal; J. Mackie and W. Smith, backs; J. Nichol, J. Allen and Captain D. Thackeray, halfbacks; F. Worral, J. Smith, Sam Weddle, J. Easson and S. Rutherford, forwards.

Manchester City—F. Swift, goal; L. H. Barnett and W. Dale, backs; M. Busby, Captain S. Cowan and J. Bray, halfbacks; E. E. Toseland, Bob Marshall, Sam Tilson, Alec Herd and Ernie Brook, forwards.

HOME RUN STANDING.

Home runs yesterday— Coleman, Athletics, 1; Klein, Cubs, 1; Allen, Phillies, 1; Bottomley, Reds, 1; V. Davis, Cardinals, 1.

The leaders—Klein, Cubs, 4; Ott, Giants, 3; Medwick, Cardinals, 3; Bonura, White Sox, 3.

League totals—National, 43; American, 31; total, 74.

TORONTO LEAFS EVEN SERIES AT NEWARK WITH 8-1 VICTORY

Schott Tames Bears After Boone Clan Rallies For Seven Runs in Third—Red Wings Regain League Lead by 6-5 Victory Over Syracuse.

(By Associated Press.)

A shakeup in the batting order plus the first really good pitching they've received this International League season had given comfort to supporters of Baltimore Orioles to-day.

Beaten five times in their first seven games by a combination of poor hurling, loose fielding, and the failure to hit in the pinches, the Orioles executed an abrupt about-face yesterday and trounced Buffalo Bisons 16-1, with a 20-hit attack supporting Beryl Richmond's two-hit pitching.

The Orioles, led by Keith Molesworth and Wally Gilbert, drummed four Bison pitchers for eight doubles, a home run, and 11 singles, scoring nine runs in the fifth. Molesworth drove in five runs with a home run, double and single, while Gilbert drove in four with a pair of doubles and a single

Buddy Lewis' single, scoring Estel Crabtree, gave Rochester Red Wings a 6-5, 12-inning victory over Syracuse, and sole possession of first place. The Chiefs filled the bases with none out in the 10th, but could not score.

Leafs Even Series

Gene Schott allowed only six hits and was given airtight support as Toronto Maple Leafs dropped Newark Bears, 8-1. The Leafs fell on Spurgeon Chandler and Frank Makovsky for four hits in the third, and, with the aid of three passes and three Newark errors, scored seven runs. Schott allowed only two hits in the last seven innings and fanned six.

Home runs by Hal King and Manager Oscar Roettger helped Montreal Royals earn an 8-1 decision over Frank Coleman and Albany Senators. Clise Dudley gave up 10 hits but kept them spaced so they did little damage.

Our Boarding House . . . . . By Ahern

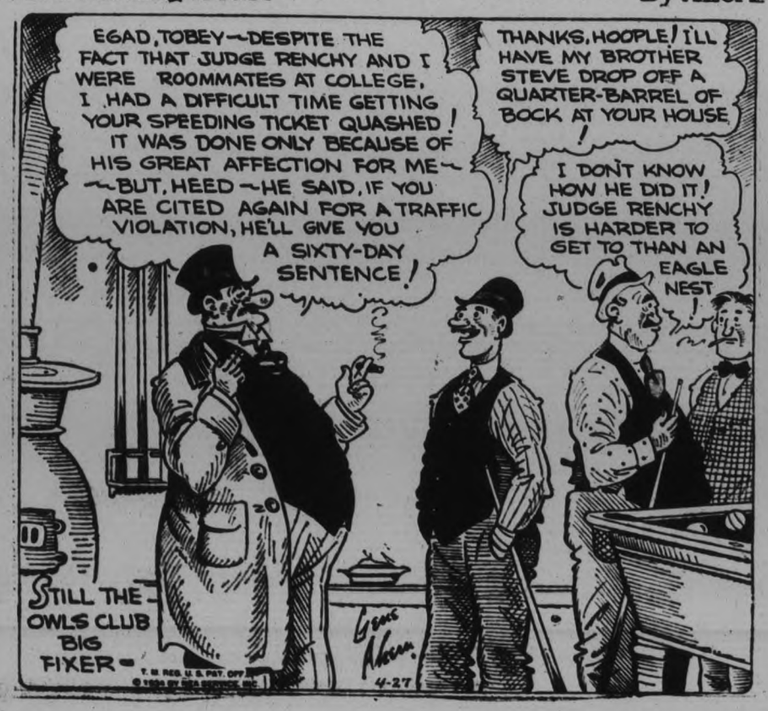

Canadian Sculler at Point Of Death

Joe Wright, Jr., Critically Ill

At death's door lay Joe Wright, Jr., once the British Empire's greatest sculler, and now coach and captain of Argonaut Rowing Club. Wright, attacked yesterday by an internal hemorrhage which followed a week's illness from an infected hand, lay critically ill in a Toronto hospital while doctors rushed preparations for a blood transfusion, or a series of transfusions, designed to bolster his ebbing strength.

JOE WRIGHT, JR. BATTLING HARD FOR HIS LIFE

Famous Canadian Sculler in Toronto Hospital Suffering From Internal Hemorrhage.

AFTER WEEKS' ILLNESS.

TORONTO, April 27.—Joe Wright, Jr., 1928 winner of the Diamond Sculls, captain and coach of the Argonaut Rowing Club and one of Canada's best-known sportsmen, was fighting for his life in a private ward of St. Michael's Hospital last night, victim of an internal hemorrhage which seized him yesterday afternoon after a week's illness from an infected right hand.

Late last night his condition remained unchanged as physicians prepared for a transfusion, or possibly a series of transfusions if necessary, to be administered to-day.

Only the fact that he possesses such a remarkable physique and was always in the pink of condition through his rowing activities, enabled him so far to withstand the loss of the tremendous amount of blood he suffered in the hemorrhage, doctors stated.

Rowing practice at the Argonaut Rowing Club was temporarily suspended early last evening as word of their captain's critical condition reached its members and nearly a score hurried to St. Michael's Hospital to offer their blood for the transfusions which will be made today. Late last night, Wright's physician stated that he would be given one transfusion this morning and possibly two or three.

Husky oarsmen of the club trickled into the hospital all evening to obtain the latest report on their coach's condition and offer their blood for tests. The transfusian required Class 1 blood and although most of the members rated Class two and three, it was reported, it was indicated that sufficient blood of the adequate type would be obtainable.

Dr. Lamb To Manage Team To Australia

Director of Physical Education at McGill Requested to Accept Post.

MONTREAL, April 27.—(C.P.) — Dr. Arthur S. Lamb, director of physical education at McGill University, Montreal, has been requested by the National Committee on the Intra-Empire school boy meet to be held in Australia Oct. 10, to act as manager of the Dominion's team. The team, which will be composed of 12 boys, remains to be selected.

Dr. Lamb expressed himself as "highly honored" at being chosen, but pointed out his choice remained to be ratified by the Board of Governors of McGill University.

The Intra-Empire meet, which will see schoolboys from all the Dominion participating, is related to the British Empire game movement. The meet will be held in conjunction with the centennary anniversaries of the Cities of Melbourne and Victoria, Australia.

To represent Canada at the games, Dr. Lamb stated, 12 schoolboy athletes will be chosen. They will be picked following competitions in each of the Provinces this summer.

Germany's public-works program is helping its coal and iron industries.

Baseball Results

INTERNATIONAL LEAGUE.

	Won	Lost	P.C.
Rochester	5	2	.714
Newark	6	3	.667
Montreal	4	3	.571
Syracuse	2	2	.500
xToronto	2	3	.400
Albany	2	3	.400
Baltimore	3	5	.375
Buffalo	2	5	.286

x—Toronto's victory at Albany in forfeited game has been ordered removed from standing until final inning is completed on Leafs' next trip to Albany.

Yesterday's Results.

Toronto 8, Newark 1.
Montreal 8, Albany 1.
Baltimore 16, Buffalo 1.
Rochester 6, Syracuse 5. 12 innings.

Games to-day—Toronto at Newark, Montreal at Albany, Rochester at Syracuse, Buffalo at Baltimore.

AMERICAN LEAGUE.

	Won	Lost	P.C.
Detroit	5	2	.714
Cleveland	4	2	.667
New York	5	3	.625
Boston	4	4	.500
Philadelphia	4	5	.444
Washington	4	5	.444
St. Louis	2	4	.333
Chicago	2	5	.286

Yesterday's Results.

Washington 10, Boston 7.
Philadelphia 3, New York 2.
Detroit 2, Chicago 1.
Cleveland at St. Louis—Rain.

Games to-day—Chicago at St. Louis; Cleveland at Detroit; Boston at New York; Philadelphia at Washington.

NATIONAL LEAGUE.

	Won	Lost	P.C.
Chicago	7	1	.875
New York	6	2	.750
Boston	5	3	.625
Pittsburg	4	3	.571
Brooklyn	4	4	.500
St. Louis	2	5	.286
Cincinnati	2	6	.250
Philadelphia	1	7	.125

Yesterday's Results.

Cincinnati 5, Chicago 4.
Philadelphia 3, New York 2.
St. Louis 10, Pittsburg 1.
Boston 2, Brooklyn 0.

Games to-day—Cincinnati at Pittsburg; St. Louis at Chicago; Brooklyn at Philadelphia; New York at Boston.

AMERICAN ASSOCIATION.

	Won	Lost	P.C.
Minneapolis	5	2	.714
Toledo	4	2	.667
Kansas City	4	3	.571
Indianapolis	3	3	.500
Louisville	3	3	.500
St. Paul	3	4	.429
Columbus	2	4	.333
Milwaukee	2	5	.286

Yesterday's Results.

Kansas City 8, Minneapolis 2.
St. Paul 5, Milwaukee 0.
Other games postponed—Rain.

Games to-day—Toledo at Louisville; Columbus at Indianapolis; Milwaukee at St. Paul; Kansas City at Minneapolis.

MOTHERWELL TEAM WINS

LONDON, April 27.—(C. P. Cable)—Playing their last match before sailing for a tour of South Africa, Motherwell of the Scottish Football League defeated Clapton Orient of the English League, 5 to 4 yesterday. Motherwell last week finished second in the First Division Scottish.

READ THE WANT ADS

Delay in the arrival of 1934 models of American automobiles in Egypt has caused a rush in sales since they were received recently.

. . . wherever well-dressed men congregate

FOR many years Brock advertising has carried "*Wherever well-dressed men congregate.*" Call it a "slogan" if you wish, but nevertheless it is based on fact. Men who know style and appreciate fine quality and workmanship choose "hats by Brock."

WOLTHAUSEN-BROCKVILLE
Hatters to Gentlemen for over Half a Century

HATS BY Brock

GRAFTON & CO., LTD.

MOTHERS! Come and Bring the Boys to

GRAFTON'S

BOYS' DEPARTMENT

BOYS' SUITS

AGES 6 TO 10
Wonderful selection of strong, hard wearing tweed that are well tailored and will stand hard wear. Colors: grey, browns and blue. Double-breasted coat, golf and knicker or 2 golf $4.98

BOYS' SUITS

Sizes 29 to 32
A wonderful assortment of smart tweeds in greys, browns and blues. Some have 2 golf or golf and knicker, others golf and long—some with vests $6.98

Boys' Collegiate Suits

SIZES 32 TO 37
The season's smartest tweeds and worsteds, made in plain and half-belt sport style. Single-breasted coat, vest, 2 longs. Colors: grey, fawn, brown and blue pin stripes ..... $9.98 TO 13.98

Boys' Spring Topcoats
AGES 3 TO 8 YEARS
$4.98
In popular Donegal tweed and sands, greys. These are well tailored and have smart appearance. With cap cloth to match .....

Kiddies' Blue Reefers
AGES 2 TO 6
These are made up in Fox serge, with brass buttons, with emblem on sleeves 1.98

Boys' Long Pants
A nice assortment of Boys' Herringbone, Tweed and Blue Serge Pants. Sizes 9 to 18 years 1.48

Boys' Flannel SUITS
Two-piece unlined coat and knicker pant coats has patch pockets. 1.89

Boys' Underwear
Natural shade fine Balbriggan Combinations. Button and buttonless style, short sleeves and athletic cut. Sizes 22 to 32 ..... 39c

Boys' Sweaters
$1.49
Extra quality English Botany and worsted yarns in fancy jacquard knit. Sizes up to 34. Good value at $1.95. Limited quantity —come early

Boys' Jerseys
69c
Pure worsted and strong union yarn in plain and fancy knit. 24 to 32. Extra value for a strong wearing and dressy Sweater. Spring Sale special

Boys' Topcoat Sets
AGES 4 TO 10
$6.98
These are the season's smartest creation for the boy. Coat tailored with ½ belt, inverted pleat, with knicker pants to match, with belt and cloth for beret or cap. Colors: grey, fawn and sand

Boys' Caps
Wide range of all pure wool tweeds in the season's newest shades and designs. Silk lined, unbreakable visor. Sizes 6¼ to 7¼. Including an extra quality Donegal tweed ..
50c, 59c, 75c

Boys' Golf Hose
Every desired kind in wool, cotton and lisle, light, medium and heavy, in fawn, browns and greys, plain and fancy. 7 to 10½. Special:
COTTON 19c and 25c | WOOLS 35c to 59c

Boys' Blouses
Real tubfast Blouses of fine broadcloth in neat attractive stripes and pin checks. Light, medium and dark shades. 6 to 12 years. Special 59c

Grafton & Co. Limited

CAPITOL To-day & Sat. 2.30 - 7.00 - 9.00

The Whole World Hums the Hits From This Outstanding Musical Romance!

TOGETHER FOR THE FIRST TIME!

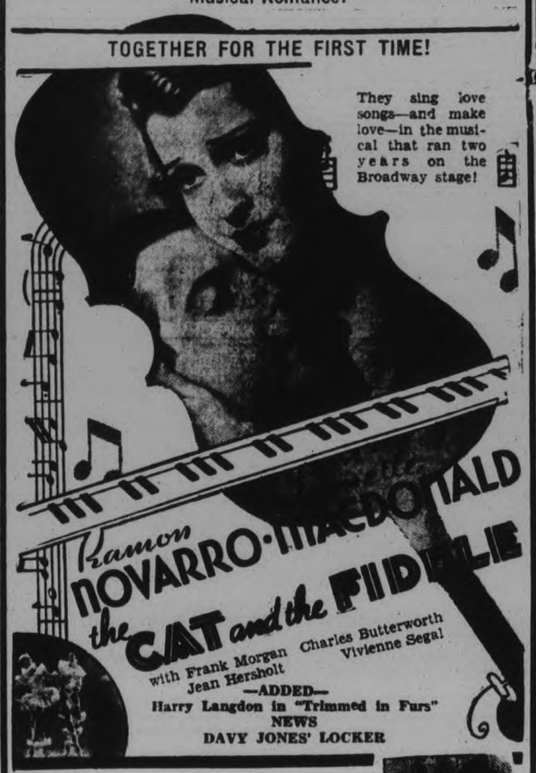

They sing love songs—and make love—in the musical that ran two years on the Broadway stage!

Ramon NOVARRO · MACDONALD in the CAT and the FIDDLE

with Frank Morgan, Jean Hersholt, Charles Butterworth, Vivienne Segal

—ADDED—

Harry Langdon in "Trimmed in Furs"

NEWS

DAVY JONES' LOCKER

MATINEE ONLY

Another Thrilling Chapter

RIN-TIN-TIN JR. in "WOLF DOG"

League Plans Junior Ball Revival In City

INTERMEDIATE SECTION UNDER CONSIDERATION

Entries From East City, West End, Curve Lake and Lakefield Invited.

JUNIORS IN DISTRICT.

Jack Deannard was elected president last night of the City Baseball League for 1934 at a general meeting held in Duffus' Board Room. There was a fair representation on hand and a note of optimism prevailed as plans were made for a bigger and better minor league circuit than has operated here in years. Eight teams are expected in now, with the possibility of more.

A suggestion was made of considerable interest concerning the forming of an intermediate section to the City League, this section to be in the nature of a Peterborough County division with possible teams being an East City one, a West End outfit, and entries from Curve Lake and Lakefield. This was left over for the present, with any such squads interested being advised to notify The Examiner or a league official.

Juniors in District.

Pat Calladine stated he would enter a junior team if he was assured of competition, whether outside the city or inside. The secretary was advised to get in touch with Lindsay, Lakefield, Millbrook and Norwood, toward the organizing of such a junior section. There is also the possibility that the local team could play in the Lakeshore Junior League. Herb Ralph expects to have his Terriers in the juvenile section and informed the meeting that Harvey Smith was thinking of entering a juvenile team from Ashburnham.

R. Brady said he woud enter his Leafs in the bantam section. Jack Deannard stated he hoped to get entries, probably bantam, from Lalemand's, Silverwood Dairy, Blue Sunoco and Campbell's Dairy. These will be checked up on shortly.

Officers elected for the coming year were: Honorary president, George Hewitt; honorary vice-president, Max Swanston; president, Jack Deannard; secretary, Mike O'Brien; these officers with an executive of three members to be appointed by the president.

League Assistance.

A motion was passed that no subscription list could be circulated by City League team managers without a written order to this effect, signed by the league president and secretary and the Chief of Police. It was also suggested that any individual or shop or factory wishing to aid this league without taking active part or having names made public would be welcomed and invited to inform The Examiner Sports' Dept. or a league officer. William Kay, O.B.A.A. representative, advised the meeting that he for the rich Humbletonian stakes. the Ontario Association as a gift to the City League. Various other matters were discussed, and the officers will check up on possible team entries before the next meeting, which will be held in Duffus' at eight o'clock Wednesday evening, May 9th, when final plans will be made before the season opens. The session then adjourned.

HOCKEY LEAFS LEAD ON TOUR

Have Won Three Games Against Two for Detroit While One is Tied.

SERIES ENDED.

VANCOUVER, April 27. (CP).—The barnstorming tour of Toronto Maple Leafs and Detroit Red Wings was ended to-day.

In the six games played in Winnipeg, Trail, B.C., and in Vancouver, the Canadian division champions of the National Hockey League won three games against two for the N.H.L. titlists, while one was tied.

Leafs came through with a 7-5 victory here last night in the final game of the tour. Previously the teams had split two games in Winnipeg, Leafs won the Trail fixture, the first game here ended in a tie with Wings taking the second.

Both teams had to split a $500 purse off red for the winner of the tree game series here, despite an overtime period. The game was called at the end of the regular time, with the Leafs winning. But the Leaf victory tied up the series. No goals were scored in the overtime so the purse was split.

Toronto took the lead on a goal by Ken Doraty before three minutes had elapsed and were never headed. At the end of the first period Leafs led 3-2 and they pushed their advantage up to 6-3 at the end of the second period. Wing tried hard but couldn't overhaul them in the final period.

Charlie Conacher, leading point-maker in the N.H.L. during the season, led the Leaf snipers with three goals. Toronto's other markers, beside the Doraty goal, were scored by Bill Thoms, Harvey Jackson and King Clancy.

Laurie Aurie hit the netting once in each period to cop the lions share of the Detroit points. Herbie Lewis and Jack Riley got the other two.

Wrestling Last Night.

(By Canadian Press.)

Toronto. — Joe Malcewicz, 202, Utica, defeated George Zaharias, 238, Pueblo, Colo., two falls to one.

Bangor, Me. — Ed. Don George, 214, North Java, N.Y., defeated Jim Hendrick, 210, New York, straight falls.

St. Louis. — Dick Shikat, 222, Philadelphia, threw Everett Marshall, 216, La Junta, Colo., $4.41.

Des Moines. — Tiny Roebuck, 265, Tulsa, defeated Gene Ledoux, 234, Winnipeg, straight falls.

Major Leadets

(By Associated Press)

Including yesterday's games:

NATIONAL LEAGUE.

Batting— Traynor, Pirates, .566; Wilson, Dodgers, .414.

Runs—Klein, Cubs, 9; Medwick, Cardinals, Vaughan, Pirates, and Stainback, Cubs, 8.

Runs batted in—Klein, Cubs, 12, Medwick and V. Davis, Cardinals, and Suhr, Pirates, 8.

Hits—Moore, Giants, 14; Frederick, Dodgers, 13.

Doubles—English, Cubs, 5; Moore, Giants, and Lindstrom, Pirates, 4.

Triples—16 players with one each.

Home runs—Klein, Cubs, 4; Medwick, Cardinals, and Ott, Giants, 3.

Stolen bases—Rothrock, Cardinals and Chiopza, Phillies, 2.

Pitching — Frankhouse, Braves, Hubbell, Giants, and Warnke, Bush and Malone, Cubs, 2-0.

AMERICAN LEAGUE.

Batting—Reynolds, Red Sox, .455; Werber, Red Sox, .444.

Runs — Manush, Senators, and Goslin, Tigers, 8.

Runs batted in— Reynolds, Red Sox, 12; Chapman, Yankees 10.

Hits—Werber, Red Sox, 16; Reynolds, Red Sox, 15

Doubles — Werber, Red Sox, 6; Knickerbocker, Indians, 5.

Triples—Reynolds, Red Sox, Higgins, Athletics, and Manush, Senators, 2.

Home runs—Bontura, White Sox, 3; Seven Players, with 2.

Stolen bases—Walker, Tigers, 7; Gehrig, Yankees, and Greenberg, Tigers, 3.

Pitching — Cascarella, Athletics, Ruffing and MacFayden, Yankees, Welch, Red Sox, Thomas, Senators, Marberry and Sorrell, Tigers, and Hildebrand, Indians, 2-0.

SPORTS DAY BY DAY

Baseball, Lacrosse, Soccer Softball, Bowling, etc.

By C. J. P.

Tonight at 8.30 in the Armouries, two senior lacrosse squads tangle in an exhibition game. Proceeds to go to the eye clinic fund of the Kinsmen's Club. This tussle up in the barracks this eve should be plenty exciting and well worth sauntering up that way for. You lay two bits on the line and you go inside and grab yourself an armful of the plain and assorted thrills that the box-lacrossers ladle out while play is on. The Petes think they're good enough for senior company and should give this Toronto aggregation of stars an extremely busy hour or so trying to prove their assertion. Lacrosse fans and other lovers of fast sports should get an eyeful of tonight's game.

• • • • • • •

Just another crack or two about hockey before the weather finally turns summery. We see by the Belleville paper where Pete Morgan of that town, Jo-Jo Graboski of Oshawa and Peterson of Queen's, are all headed for Brockville, making it appear as if the Magedomas there are casting eyes at the 1935 Allan Cup and the honor of representing Canada at the Olympics the following winter. If the Petes could import four brilliant stars before September 15th—well, who knows but this burg might make a big splash in the amateur hockey puddle next winter.

• • • • • • •

Peeney Mills has been re-elected manager of the Nats this year. He expects to do considerable catching again, and fans around the circuit will be glad to hear this. Old Peeney is still a fine receiver and a dangerous bird at the plate. And he's got a lot of color—riding opposing players and fans, and arguing with the referees. His little trick of walking around in a circle, kicking up dust in disgust and delaying the game when things don't suit him always draws boos—what he lives on. Jack Williams will be back this season, and if the Chief has anything left in that cunning twirling arm of his, a bunch of the younger batters will wish he had not been re-instated. The Nats are to have new uniforms and a new outfit. They are in favor of a triple schedule in the C.O.B.L.

• • • • • • •

Two local softball meetings are listed for Duffus' next Wednesday, May 2nd. Gals' loops executive meets at eight bells, while the men's circuit executive holds session at 7.30 there. Much important business will come up at both. Meantime, both leagues want a few more entries and they should notify the secretaries beforehand and have a representative present at the Wednesday conclaves. Once it comes the first of May, all softball teams should be started to organize and practise as their schedules open three weeks later.

• • • • • • •

Prospects cleared up considerably last night at the City Baseball League meeting, and everything appears smooth sailing from now on. Of course, a number of possible entrants must be seen and slipped the necessary information before they'll definitely enter but we imagine there should be a well-rounded circuit formed by the next meeting, May 9th. Last night it was stated definitely that a junior and a bantam squad were ready to step in, and two juveniles. Others who had evinced interest and were seriously thinking of joining included: Bud Hickey of Fashion-Craft, Lallemand's Yeast Co., Silverwood Dairy, Campbell's Dairy and Blue Sunoco. These are all interested in minor local baseball, and if some of the service clubs would also take an interest—why, this loop couldn't be beaten in Ontario!

• • • • • • •

Most of those at the meeting felt that with the Public School League going off the baseball standard it was a fine chance to develop bantam teams, there being hundreds of boys with school baseball experience, young enough to play as bantams, and anxious to stay in baseball. The wiser manager will enter his team in the bantam section. Age-limits are: Juniors, under twenty by May 1st of this year; juveniles, under eighteen by May 1st; and bantams, under sixteen by May 1st. It shouldn't cost any more than twenty-five or thirty bucks to start a bantam team, there being no entry fee and no uniforms being necessary. In fact, we'd advise the loop to pass a rule that no uniforms be allowed in bantam or juvenile series, till the Provincial playdowns commence, when they may be borrowed. Sweat-shirts are okay with the name of the team on them, but buying uniforms for one team and not for another causes the former to get a corner on most of the players.

• • • • • • •

A good suggestion was made and that is that an intermediate section be formed this year, a sort of Peterborough County division. There is a team in East City, made up of fair ball players, who tour around through the summer playing exhibition games. They played hockey in the West End League last winter. They might enter, and one from the West End, under someone like Harry McFadden. Then, Curve Lake, Lakefield or Bridgenorth, might be willing to enter. None of the teams could be too strong—the O.B.A.A. has definite classes for teams of every calibre—and they could play organized ball against fair competition. Expenses are low. No action was taken, it being felt that those interested could get in touch with this writer or a league official, or have representatives at the next meeting if they're interested.

• • • • • • •

Officers elected were: Hon. Pres., George Hewitt; honorary vice, Max Swanston; president, Jack Deannard; secretary, Mike O'Brien; and three executive members to be appointed by the president. These are all good friends of the City League, along with Bill Kay, Bill Prindible, Herb Ralph and Pat Calladine, who were present, with others, last night. Jack Deannard will make a fine working prexy, a man who refused to touch higher baseball series, contenting himself with developing players in the City League. Shops, factories or individuals wanting to help out here—without publicity or active work—ought to get in touch with us. And all are advised to donate no money to so-called City League team managers with subscription lists unless these lists are signed by the president, secretary and Chief of Police. Places to be communicated with regarding entering teams in this loop include: Lindsay, Lakefield, Curve Lake, Norwood, Bridgenorth and Millbrook. More anon.

• • • • • • •

Sport-hash: O.B.A.A. president has appointed to his executive E. Irving of Owen Sound, R. J. Cleland of Niagara Falls, and Frank Spry of Amherstburg . . . . Lindsay Baseball League meets at the Town Hall on Monday eve . . . . Brinton men softballers practise at two in Central tomorrow afternoon . . . . We'd like to see Robert Abbott and his Raybestos team back in baseball this year, perhaps in the E.P.L. . . . . Bill Kay promised the City League a dozen baseballs from the O.B.A.A. this summer . . . . Some Church Softball League rules appear in to-day's paper . . . . This cold weather has slowed up chatter on baseball generally . . . . But Toronto senior leagues are scheduled to swing into action tomorrow.

FIGHTS LAST NIGHT

(By Associated Press)

Dallas, Texas—Davy Barry, 121, St. Louis, outpointed Henry Hook, 123, Indianapolis (10)

Clarksburg, West Va. — K. O. Christner, 208, Akron, outpointed Roy Clements, 190, Pittsburgh (10).

Regent ENTERTAINMENT

Last Times To-night

Last Complete Show 8.20 p.m. | Not Recommended for Children Under Fifteen | Feature No. 1 Shown at 7 and 9.30 p.m.

FEATURE NO. 2

A sailor takes the count.

"MIDSHIPMAN JACK"

Bruce Cabot, Betty Furness

STARTING SATURDAY

EXTRA! EXTRA — — — —

Ace reporter exposes city's most sinister racket in the most daring scoop ever to break into screaming headlines!

He defied the underworld to get his story!

TIM McCOY in "HOLD the PRESS"

with SHIRLEY GREY

Directed by Phil Rosen—A Columbia Picture

"FULL COVERAGE"

CHAPTER NO. 5 PERILS OF PAULINE

Two Matinees, at 1.15 and 3.15 p.m. SATURDAY

CHILDREN 10c ADULTS 25c

Complete show at each performance and prizes for the lucky boys and girls.

NEXT WEDNESDAY

MUSICAL COMEDY EXTRAVAGANZA

"FASHIONS OF 1934"

BETTE DAVIS, WILLIAM POWELL AND 8 OTHER STARS.

EDMONTON GRADS WIN SECOND GAME

Windsor Alumnae Gives Westerners Hard Tussle But Lose 47-30.

EDMONTON, April 27 (C.P.).—Appearing like a new team, Windsor-Walkerville Alumnae to-day had come closer to toppling Edmonton Commercial Grads and were building hopes of winning the third game of the five-game series for the women's basketball championship of the Dominion on Saturday night.

Entirely forgetting their 84-20 trouncing in the first game, the Eastern Canada titlists went over the sturdy Albertans with a fast, steady stride last night, but they tired in the final quarter and came out on the short end of a 47-30 score. If Grads win on Saturday night, they will retain their title while a win for Alumnae will force a fourth tussle

The 17-point margin was the narrowest victory Grads earned in the Canadian titular play since Toronto Lakesides held them to a 41-27 score in the second game of the 1930 championship series.

For Additional Sport See Page Seven

50,000,000 ROBINS CAN'T BE WRONG

IT'S SPRING and here's BOARD & HUFFMAN'S GREAT SPRING SALE

SHIRTS–Reg. up to 2.50 - - - - - - 1.35

All the Latest Patterns—Two Separate Collars and Collar Attached

TIES–Reg. Value up to 1.00 - - - - - - 49c

SWEAT SHIRTS–Blue, Green, Grey, White - 1.00

SOX 5 PAIR FOR 1.00

TOPCOATS, 10.00 All Sizes and Styles

TIES Value 1.00 69c

SLEEVELESS SWEATERS 1.49 Blue Black Green White

SHIRTS and SHORTS All Sizes Special 2 for 75c

SILK COMBINATIONS and SNUGTEX 69c All Sizes

TAILORED-TO-MEASURE SUITS - - 21.50

A Big Selection of Summer Patterns, Flannels, Checks, etc.—Perfect Fit Assured

WINDBREAKERS–Special - - - - - - 2.49

All-Wool Summer Windbreakers in Green, Tan and Blue

SWEATER COATS All-Wool Regular 5.50 3.49

WINTER OVERCOATS LEATHER WINDBREAKERS DRESSING GOWNS ½-Price

CAPS All Latest Patterns 89c

BELT and BUCKEL SETS Initial Buckle 95c

SOX, 49c Silk, Silk and Wool Reg. up to 1.00 Value

PYJAMAS Reg. up to 2.50 1.59

HANDKERCHIEFS–Special - - - 12 for 1.00

TIES–Special - - - - - - - - 3 for 1.00

HATS–2.00 Value, All Shapes and Sizes - 1.00

BOARD & HUFFMAN

Men's Quality Store at Popular Prices

MAX BOARD 188 CHARLOTTE ST. GEO. HUFFMAN

PENMANS

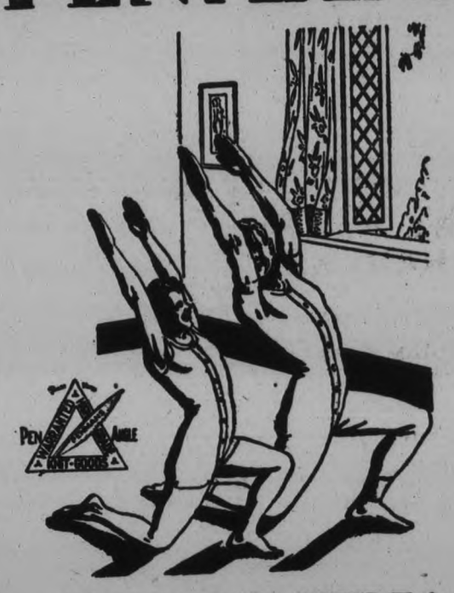

SPRING'S HERE!

Change to Penmans Balbriggan Underwear

This is the time to change to Penmans Balbriggan Underwear. It is made to meet the vagaries of Spring's changing temperatures. The soft knitted fabric pleasingly hugs the skin, absorbing moisture, providing warmth, yet sufficiently porous to insure healthful ventilation for the pores of the skin. A seasonable, healthful, comfortable underwear. Available in the style you prefer—ankle length, knee length, short sleeves, and trim athletic styles. Ask for Penmans Balbriggan No. 222 or No. 251.

117

SENIOR

Lacrosse To-Night

THE ARMOURIES—MURRAY STREET

NORTH TORONTO VS. PETES

Come out and get a line on the locals against this strong Toronto squad.

ADMISSION 25c; CHILDREN 10c

PROCEEDS FOR KINSMEN WELFARE WORK

Character From Handwriting

By BLANCHE A. DRAPER

A Feature Conducted by Peterboroughs Leading Handwriting Analyist for the Readers of The Examiner

Full name and address (complete) must be given in all samples sent in.

Charlie Grey,
R.R. No. 2, Havelock, Ont.

Your handwriting with its variable shape and size is almost an answer to the poem which you sent me entitle "Hustle" for it appears to me that you are in the habit of doing that very thing, when a slow method would have worked out much better, so my advice to you is: "Make haste slowly". Your letter 'd' at the end of each 'and' which is left without a downstroke, shows that you like to do a lot of talking, but you do not seem to accomplish much. You could, if you would settle down to it, and I hope that when you are a little older, you will experience the joy of much work accomplished, through clear straight thinking. The capital 'h' in Havelock, illustrates constructive qualities, and it may in time lead you to bridgebuilding, or to being a foreman of constructive works. The mentality is there, and there is no logical reason why you should not make it bring you success. You are humorous, and seem to be fond of certain types of music. This might, of course, mean vocal or instrumental, or only just in hearing it. Your 't' bar crossings show a will-power which is not quite developed as yet, but which I sincerely hope will be in the near future. The last word 'hustle' on the second page of your sample shows impulsive qualities.

Thomas F. Gorman,
Hastings, Ont.

Your handwriting with all its peculiar quirks and flourishes is an interesting study along graphological lines. There are so many things that one can see in this type of writing, that it is rather difficult to express them all without touching a tender spot in your 'make-up' somewhere. However I shall endeavour to coat over the very rought and smooth out the effect of harsh words if possible. In the first place: If you ever desire success, you will have to come down off your vividly imaginative 'perch' as it were, and try to think, clearly, definitely and conscientiously. You see, you are so emotional, and easily swayed by those emotions that you do not seem to exercise your own mind correctly. This in turn has tiful noted in some of your letters, but instead of this qualification assisting you, it makes you pleasure loving. Your long wavy 't' bars express this trait too. Some of your smaller formations as in the word Hastings, show slight indications of a skill which I shall call technical, and through this characteristic, though only slight at present, it is possible for you to train your mind and become adept in the science of engineering, or in a mechanical line. Aviation also might fill the bill for you. You see, you are a dreamer, and you have such a lot of really splendid ideas in your head, but you do not yet know how to use them. I venture to suggest that you will go steadily up the ladder towards success from now on (that is if my words have helped you and not hurt you) for you are clever beyond the average, and it would be a great pity to let such talent follow along the path of misdirected energy. You are quite youthful at present, and here's hoping you will lift up your head and face the world with a smile, and say to yourself: "I can win, and I will." Your birthsign is Taurus the Bull, which governs all those who are born between April 21st and May 22nd. You are ruled by Venus, which accounts for your a tendency to cause people to think that you are not exactly reliable, for though you say you will do so and so, you are apt to forget to do it, and then you are blamed for not keeping your word. Now if you could train your mind, and put it to constructive or practical use you might in time overcome the habit of meaning to do things, and not doing them. There is a love of the beau- love of beauty. Friday is your lucky day. Nine is your number. May and July are your best months.

James B. Harnden,
Havelock, Ont.

Your handwrting portrays youthful qualities, and it also represents a persistent nature. You realize what you want and set out deliberately to make what you want come true. This is the spirit of progress, but you will have to exercise a great deal of care in order to prevent this characteristic from developing into stubborness. I am inclined to think that after a while when you have learned to concentrate, that you will be deeply interested in psychology, for there is a noteworthy tendency to 'question' things, portrayed in your writing. You already have a flare for writing or poetry, and if your poetry is full of philosophy, it will grow with the passing years, and who knows? You might be another 'Edgar Guest'. This would not be the only line which you could follow with merit, for you are inclined to be an expert at mechanical things, but this, as also the other attributes, will have to develop as you grow older. Your lucky number is three. Your birthsign is Leo the Lion. You are ruled by the Sun. January and October are your best months. Sunday your most fortunate day.

THE STARS SAY . . .

By GENEVIEVE KEMBLE

For Saturday, April 28.
By GENEVIEVE KEMBLE.

JUDGING BY this day's lunar and mutual aspects there should be much liveliness with probably startling developments of a quite unforeseen nature. There is augury of a sweeping change, suddenly precipitated and carrying some perils or devastations, unless tenaciously held at bay by determination, steadfastness and ceaseless industry and application.

Those whose birthday it is may look for a year of the unexpected, with some disintegrating influences making way for new propositions and environs.

A child born on this day may be inventive, original, adventurous and may attain important public position, with aid of elders.

CHARGES DISMISSED.

OTTAWA.—Charges that W. D. Hogg, Ottawa lawyer, converted to his own use monies belonging to Lady Elizabeth Howland, committed perjury and was guilty of false pretenses and of falsely pretending to have sent monies by letter to Lady Howland, were dismissed by Magistrate D. M. Brodie of Windsor, Ont., who heard the cases here. The charges were laid by Mrs. E. Campbell, niece of Mr. Hogg.

A law for the control of production of silkworm eggs is being considered in Japan.

For Rheumatic Pains, Backaches, Headaches, etc.
Take KKOVAH—pleasant—mild—effective
Langley Harris & Co. Limited, Distributors, Toronto 33158
KKOVAH SALTS
20¢ 4 OUNCE TIN FAMILY SIZE 12 OUNCE TIN 50¢
MAKE YOU FIT - KEEP YOU FIT

Wooler

Miss Wooton returned home to Belleville, after spending a week with her sister, Mrs. (Rev.) Poulter.

Mrs. A. Poulter and Miss Wooton of Belleville, spent Monday afternoon with Mrs. S. L. Terrill.

Mr. and Mrs. Percy Gooding celebrated their tenth wedding anniversary on Saturday, April 21st, and entertained Mr. and Mrs. Esti Terrill.

Mrs. E. M. Wessels is in Kingston this week.

Mr. and Mrs. Norman Montgomery of Belleville spent Sunday with Mr. and Mrs. C. F. Wessels.

Marjory Sharpe is spending this week in Toronto.

Nina Meyers of Belleville spent the week-end at home.

Mr. and Mrs. C. R. Terrill, S. A. Montgomery and the Misses Valentines spent Wednesday in Warkworth.

Clarence Fox is spending this week-end with Mr. and Mrs. C. R. Terrill.

Eva Masters spent Sunday with Gwendoline Elford.

Irene Tackabury and Alethia Horsely, spent Monday night with their teacher, A. F. Bell.

The Womens Institute will meet on May 11th, at the home of Mrs. S. L. Terrill.

The "Minstrel" play from Brighton, played in the town hall Wednesday night, on behalf of the Anglican church.

The W.M.S. have accepted an invitation to meet with the Smithfield Auxiliary at the home of Mrs. Stephenson, at Smithfield, on May 9th.

On Tuesday evening the Young people sponsored a banquet in spring like style to a large company. The guest speaker, Mr. Holmes, of Trenton, and presidents from different meetings were present. One week later the last meeting of this season will be held at the Tabernacle church, where a social evening has been arranged.

Mr. and Mrs. S. L. Terrill were entertained at the home of Rev. and Mrs. H. B. Neal, of Belleville, on Thursday evening. Later in the evening the party went to Birdge Street church, to hear Denton Massey of Toronto gave an address.

Marion Nelson was home over the week-end.

Mr. and Mrs. A. G. Austin, Edith, Karl and Vera Coutts, attended the social evening of the Eastern Star in Belleville, on Wednesday evening.

● Sailings FRIDAYS from MONTREAL
To Plymouth, Havre, London and Belfast, Liverpool, Glasgow. Third Class Ocean Rates to Great Britain: $82.50 one way, $144.50 return, lowest rates also in Cabin and Tourist. Book through your Local Agent or Cunard Line, 27 Bay Street, Toronto.

DOUBLE DUTY.

SARNIA, Ont., April 26 (C.P.).—Dr. J. A. Bell, medical officer of health, to-day had assumed the additional job of supplying medical services for relief recipients. A by-law appointed the officer to the dual position was approved by the council last night. Dr. Bell's salary was fixed at $2,400 a year, comprising $1,800 as health officer and $600 as relief medical officer. He formerly received $1,400 as M.O.H.

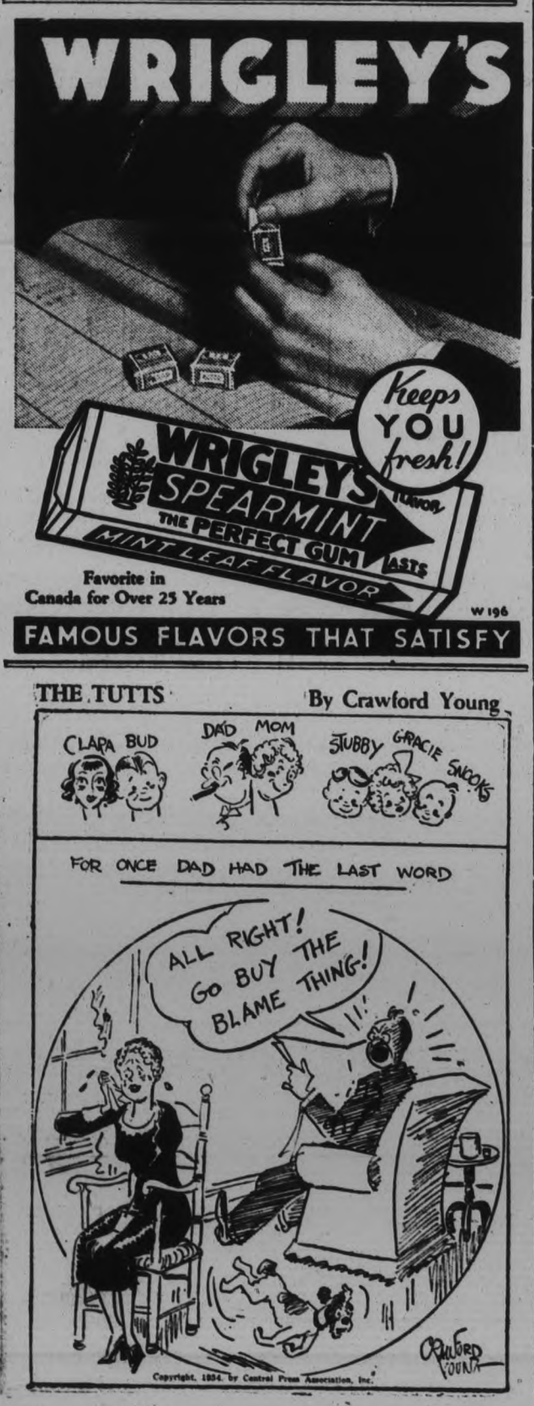

Favorite in Canada for Over 25 Years
W 196
FAMOUS FLAVORS THAT SATISFY

BRICK BRADFORD—In the City Beneath the Sea — By William Ritt and Clarence Gray

MUGGS McGINNIS — Air-Minded — By WALLY BISHOP

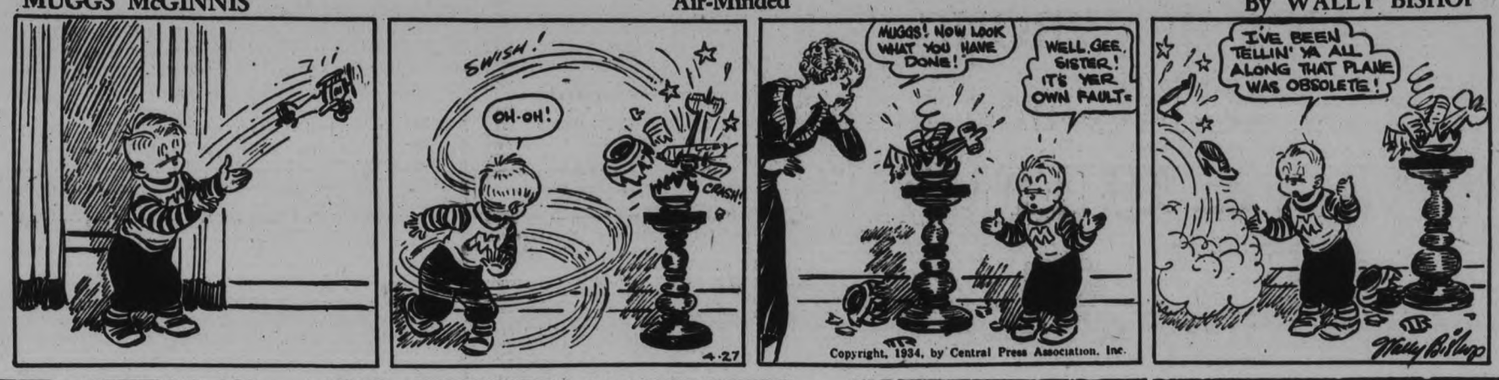

HIGH PRESSURE PETE — —And How! — By GEORGE SWAN

TILLIE THE TOILER — By Russ Westover

THE TUTTS — By Crawford Young

BRINGING UP FATHER — By George McManus

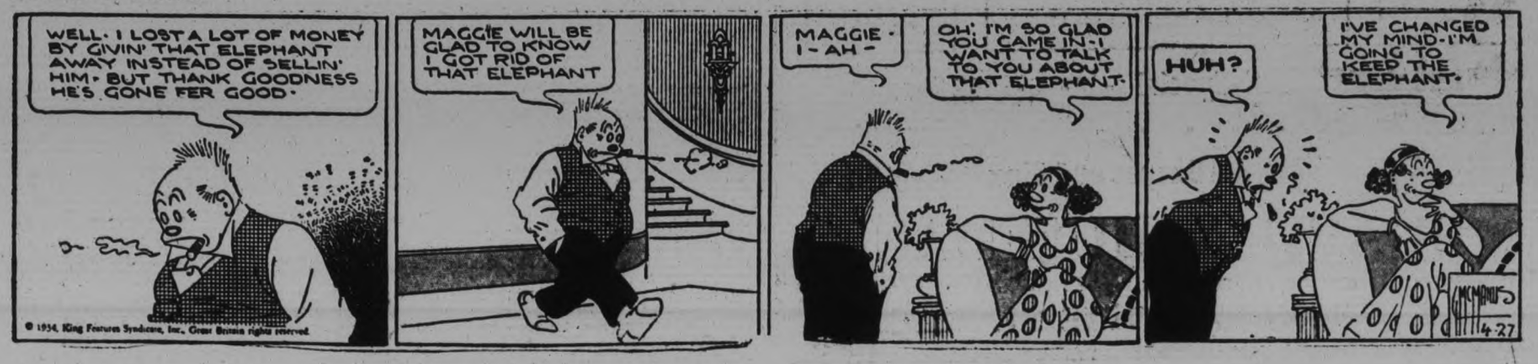

For Profit USE THE CLASSIFIED For Profit

WANT AD. RATES

Cash 1 Cent per Word or Figure per Insertion.

Minimum Charge, 25c for Any Advt.

If Charged 1½ Cent per Word or Figure per Insertion.

Phone We will call for your Ad. and give you the cash rate. **1600**

CHARGES:

Birth Notice	50c
Death Notice	50c
Locals (Local Page), per inch	$1.00
Black Locals (Local Page), per in.	$1.40
Card of Thanks	50c
In Memoriam (up to 2 inches)	75c
Over 2 inches, per inch	50c
With Black Border, extra	25c

INDEX TO EXAMINER CLASSIFIED WANT ADS.

Agents Wanted	L
Boarders Wanted	F
Business Opportunities	K
Chiropractor	U
Cottage, Summer Resorts	E
Dressmaking	Z
Employment Wanted	J
Female Help Wanted	H
Found	N
For Rent—General	C
For Sale—General	A
General Notice	T
Help Wanted (Male or Female)	X
Live Stock	O
Lost	M
Male Help Wanted	G
Personal	R
Pet Stock	W
Poultry for Sale, and Eggs	P
Radio	I
Real Estate for Sale	D
Salesmen Wanted	Y
Situations Vacant	V
To Rent—Houses, Apartments	B
Used Cars for Sale	S
Wanted—General	Q

a For Sale—General

FULL MEASURE! QUARTER CORD Dry Mixed Wood, $1.50. 'Phone 58. 6d-101-1364A

PINE SLABS, $2 HALF-CORD. Baker's Wood Yard. 'Phone 676. 26d-105-764A

LOAD MIXED WOOD, $2. HARDwood, $2.50 Pulkinghorn. 'Phone 278. 25d-102-692A

LARGE BARN, BUGGY, CUTTER, Windmill, Straw Cutter. Apply 87 Lock Street, or Telephone 2081W. 3d-103-5016A

MRS. FOOT TROUBLE AND MISERY left town since Cress Corn and Bunion Salve are sold by all Peterborough Drug Stores. 1d-100-5020A

BEATTY WASHER, CHEAP; GOOD condition. Apply 179 Aylmer. 3d-102-2508A

TWO GIRLS' COATS, 8, 12; DRESSES, Gym Bloomers. 2399J. 3d-100-1425A

TYPEWRITERS— SAVE NEARLY $25 in Clearance Sale (by maker) of Late No. 5 Rebuilt Underwoods New Machine Guarantee. Easy terms; Free trial. Underwood Elliott Fisher Limited, 355 George. 'Phone 2626. 4d-18,24 27,2-122A

DOOLEY POTATOES, $1.25 PER BAG at the Farm. Also Black Giant Hatching Eggs, 5c each. F. G. Carpenter, Route 1, Keene. 3d-100-1435A

TWO STACKS OF HAY. 'PHONE 990 ring 15. 3d-101-1476A

MOFFAT ELECTRIC RANGE, KITchen Cupboard, Electric Washer, Dining-room Table and Chairs, Bedstead, Dresser, and Washstand, Rotary Sewing Machine. Apply 191 Crescent Street. 3d-101-1483A

BICYCLE, CHEAP. APPLY 156 LONdon. 4d-102-1500A

50 - EGG DANIEL INCUBATOR, cheap. Apply to 444 Rogers Street. 2d-100-1497A

USED ELECTRIC RANGE. 'PHONE 1403W. 3d-101-1406A

TENT, 14 x 16, 3-FT. WALL. APPLY to 320 McFarlane Avenue. 3d-100-1494A

DRY SLAB WOOD, $2 LOAD. 'Phone 2409. 6d-104-1492A

PIANO FOR SALE, MODERN WALnut Upright, medium size; first-class condition. 'Phone 2284. 2d-100-1487A

12" MIXED WOOD, $6 CORD. 12" Pine, $5 Cord. 'Phone 2097. 6d-101-4960A

IMPORTANT!

In requesting us to call for your ad, the order must be phoned before 11 a.m. in order to insure it being inserted on the same day.

SCOTT'S SCRAPBOOK . . By R. J. Scott

KUMARREKSITUTEESKENTELEENTUVAISENKOLLAISMAISEKKUUDELLISENNESKENTELUTTELEMATTOMAMMUUKSISSANSAKAANKOPAHAN

THIS IS PROBABLY THE LONGEST WORD IN THE WORLD—IT IS A SIMPLE FORM OF THE FINNISH VERB "TO BOW"

A. A. McIntyre C. R. Clegg R. H. McClellan

LIFE, INSURANCE & GENERAL AGENCY

392 WATER ST. - PHONE 1156

a For Sale—General

QUANTITY OF HAY. 'PHONE DOURO 9 ring 12. 3d-100-1445A

NO. 1 POTATOES, $1.40 BAG, DElivered. 'Phone 101 ring 21. 3d-102-5046A

MEN'S OXFORDS, $2.25 AND $2.50. Boys', $1.95, $2.25. Men's Work Boots, $2, $2.50. Women's Oxfords, $1.95, $2.50. Misses', $1.65, $2.— Hickey's Shoe Store, 469 Hunter Street. 1d-100-1530A

W. COLLINS, WEST-END WOOD Yard—Good Mixed Wood, 1, 2 Dollar Loads. 'Phone 1965. 3d-101-1523A

SEED AND FEED GRAIN — OATS, Barley, Wheat, Grass Seeds; Black Diamond Plow Points, Glauber Salts. Try a Bag Marmill Chick Starter and Egg-laying Concentrates, Mashes — they are giving results. Pressed Hay and Straw—at 93 Simcoe Street. 'Phone 2540. E. A. Scott. 3d-101-5041A

GOOD USED TIRES, REASONABLE prices; also Used Parts. 'Phone 3258W, or call at 372 Queen. 2d-101-1518A

ALFALFA HAY. 'PHONE 36 RING 4, Keene. 3d-100-1433A

ROTTEN MANURE AND TOP SOIL. 'Phone 2661. 30d-127-2436A

OATS, NOT FANNED, 55c. GORDON Nichols, Selwyn. 6d-102-1411A

MIXED WOOD, $2, 12". STEPHENson, 3576W. 6d-101-1385A

ROTTEN MANURE, $1 LOAD. 'PHONE 1319W. 3d-100-1449A

EVERY LOAD MEASURED! QUARter Cord Dry Body Hardwood, $2.25. 'Phone 58. 4d-101-1467A

KITCHEN RANGE, WITH OIL BURNer. 'Phone 475. 3d-100-1463A

SUN-RAY HEALTH MEAL, 2 PACkets for 25c. Record Store. 3d-100-1459A

COMBINATION COAL, WOOD, AND Gas Range, good condition. 'Phone 1205J. 3d-100-1460A

CAR OF OATS AT FRASERVILLE, Unloading May 1st. Reid & Armstrong. 3d-101-5003A

LATHAN RASPBERRY BUSHES, $2.50 per Hundred. J. H. Gray, Crawford's Grove, Peterborough, R.R. 5. 3d-101-1505A

40 LOADS CINDERS, $1 EACH. 25 Loads Black Rotten Manure, $1 Load. Hamlin, 1643. 3d-101-5013A

b For Rent—Houses and Apartments

HEATED APARTMENT IN BANK OF Commerce Building. Immediate possession. Apply 437 George Street. dtf-4177B

SIX-ROOMED HOUSE, CONVENIences; garage; large Lot, South. Apply 73 Lansdowne. 2d-101-1507B

THREE OR FOUR UNFURNISHED Rooms, bath. 406 Mark. 3d-102-1510B

HOUSE, NO. 249 WOLFE STREET. Apply 437 George Street. dtf-3682B

HOUSE, 408 BELMONT AVENUE (corner Belmont and Weller). Apply 437 George Street. dtf-3199B

HEATED APARTMENT, IN GRAND Central Building. Possession arranged. Apply 437 George Street. dtf-B

COMFORTABLE HOUSE, CONVENIences, garden. Apply 183 Antrim. 6d-102-1416B

SEVEN-ROOMED HOUSE, ALL CONveniences, 239 Wescott. Apply 243 Wescott. 6d-101-1390B

SNAP! DANDY GROUND FLOOR Apartment, full plumbing, front and back verandah, central. Apply 393 Dalhousie Street. 'Phone 273. 6d-101-1384B

THREE FURNISHED OR UNFURnished Rooms. 541 Gilmour. 3d-100-1452B

EIGHT-ROOMED HOUSE, HARDwood floors, 454 Weller. Apply 422 Park Street. 3d-100-1453B

FIVE - ROOMED APARTMENT, South; 4-Roomed Apartment, West. Reasonable. 'Phone 548. 4d-101-1470B

SEVEN-ROOMED HOUSE, CLEANED and Decorated throughout; garage; adult family. 540 Waterford. 'Phone 839W. 3d-100-1454B

HOUSE, ON LONDON, NEAR George, $16.50. 'Phone 1265M. 3d-101-1491B

b For Rent—Houses and Apartments

HOUSEKEEPING ROOMS, FURNISHed or Unfurnished. 600 Water. 3d-100-1455B

CLEAN, BRIGHT HOUSEKEEPING Rooms, gas complete. 508 Bolivar Street. Adults. 3d-100-1461B

HOUSE, NO. 865 WATER N., FURnace, 3-piece bath, electric water heater, etc. 'Phone 475. 3d-100-1464B

SEMI-APARTMENT. APPLY 168 Antrim. 6d-104-1481B

TWO BRIGHT, PARTLY FURNISHed Housekeeping Rooms, light, heat, water included; elderly people preferred; $10 per month. Write Box 4994, Examiner. 3d-101-4994B

TWO HOUSEKEEPING ROOMS, UNfurnished; business ladies or gentlemen preferred; $9 per month. Write Box 4993, Examiner. 3d-101-4993B

FOUR SEVEN-ROOM BRICK HOUSES in row 297 to 303 King Street; three-piece bath, $16 per month. One Five-Room Duplex, 270 Rubidge Street, Ground or Second Floor; gas stove, electric fixtures, blinds, three-piece bath and garage, $20. Possession May First. Apply to W. E. Thornton, Perth, Ont. 3d-101-4998B

APARTMENT, HOT WATER HEATing, Furnished or Unfurnished. 'Phone 3825. 3d-101-1488B

FURNISHED APARTMENT, KITCHen, Bed-Sitting-room, and Sunporch; heated, all conveniences 308 Stewart. 3d-101-5001B

SIX-ROOMED HOUSE, ALL CONveniences, garden. 95½ Lansdowne. 3d-101-1493B

FOUR-ROOMED HEATED APARTment, hardwood floors, and conveniences. Apply 499 McDonnel. 'Phone 194. 3d-101-1498B

HOUSEKEEPING ROOMS, FURNISHed. 516 Charlotte. 6d-104-1495B

FIVE-ROOMED UPPER APARTMENT, balcony, Twenty Dollars. 'Phone 443W. 3d-101-1489B

DWELLING, WITH GARAGE AND Garden. 'Phone 2117W. 3d-101-1490B

c For Rent—General

STORE, NO. 178½ SIMCOE STREET. Immediate possession. Apply 437 George Street. dtf-1897C

WANTED — TO RENT, LARGE UPstairs Building for Storage or Light Shopwork. 'Phone 3258W. 3d-100-1410C

BRIGHT, MODERN HEATED APARTment. Heated Store. Office. Bell Apartments, Hunter Street. 3d-102-1534C

GARAGES TO RENT— CONVENIENT to Downtown Offices and Stores. Apply 437 George Street. dtf-1093C

GARAGE, ON LONDON STREET, between Aylmer and George. 'Phone 2517. 3d-102-1525C

d Real Estate

FOR SALE — EAST ½ LOT 30, CONcession 3, Emily, 100 Acres; good location. Immediate possession. Apply 437 George Street, Peterborough. dtf-4222D

FOR SALE — BUILDING LOT, SOphia Street, East from Burnham; and Chicken Coop. Apply 308 Burnham Street. Telephone 1078F. 3d-100-1430D

FOR SALE — CHOICE BUILDING Lots, corner Burnham and Robinson. 'Phone 1037J. 6d-105-1529D

f Boarders Wanted

ROOM AND BOARD; WOULD TAKE Elderly People on Pension. Apply 462 Elm. 3d-100-1428F

COMFORTABLE HOME, WITH GARage, for Business Couple; reasonable. 520 Weller Street. 3d-101-1475F

BOARD AND ROOM. 210 LONDON. 893W. 3d-102-1521F

h Help Wanted, Female

COUNTRY GIRL, LIGHT HOUSEwork, fond of children; state wages. Write Box 1477, Examiner. 3d-101-1477H

WOMAN TO DO HOUSEWORK ON Farm; good home; state wages and references. Write Box 1484, Examiner. 2d-100-1484H

WANTED — GOOD COUNTRY GIRL (Sixteen years) to help with Housework on Farm; no children. Write stating wages, to Mrs. George M. Wilson, R.R. No. 2, Peterborough. 2d-101-1513H

j Employment Wanted

WOOD STAINING, PAINTING, AND Paperhanging. 'Phone 2496M. 3d-100-1426J

EXPERIENCED FARM HAND WANTS Employment. Apply 219 Charlotte. 3d-100-1447J

EXPERIENCED FARM HAND WANTS Work. Write Box 1423, Examiner. 3d-100-1423J

YOUNG REFINED WIDOW URGENTly desires Position, whole or part time; office, store, anything. Write Box 1474, Examiner. 3d-100-1474J

ODD JOBS, LAWNS, GARDENS ATtended to. 'Phone 1372W. 3d-102-1517J

u Chiropractor

SINUS, ANTRUM, CATARRHAL, Bronchial conditions respond to Special New Treatment. C. Lawrence, 'Phone 802, Kresge Building. 6d-98-1253U

ADVERTISE IN THE EXAMINER

KIWANIS CLUB SPONSORS TEAM

Lacrosse Team Will Seek Senior Grouping in Ontario Association.

FORMERLY "PETES."

The Peterborough Kiwanis Club at a meeting last night decided to sponsor a local team in the O.A.L.A. this year. The team, formerly known as the "Petes" will probably be called the "Peterborough Kiwanis" and will seek a senior grouping in the Ontario Association. Failing this, they will probably play in intermediate competition.

Percy Bond Guest St. Mike's Banquet

J. Percy Bond, president of the O.H.A., attended the St. Michael's College banquet in the King Edward Hotel last night at which the champion junior hockey teams were the guests of a large number of graduates, collegians and other friends. Mr. Bond presented the John Robertson Cup and medals to the members of the 'A' team, and the new trophy to the "Buzzers" the second team which also won its series. Incidentally he said that he felt quite at home with the St. Mike's crowd as W. J. (Bill) O'Brien, formerly of Peterborough was toastmaster, and others present were Frank O'Connor, Rev. J. V. McAuley of Ennismore, Rev. Victor McFadden of Downeyville.

Dr. Max Yelland attended the banquet as Mr. Bond's guest.

m Lost

BLACK AND WHITE WIRE-HAIRED Fox Terrier. Please 'Phone 2483. 3d-100-1466M

LADY'S PURSE, BETWEEN PETERborough and Lindsay. Finder please leave at Examiner. 2d-101-1531M

LADY'S SILVER WRIST WATCH, Initials "M.D." on back. Finder please 'Phone 826. Reward. 2d-101-1524M

AT Y.W.C.A., GIRL'S GREEN GOLD Wrist Watch. Reward. 'Phone 33W. 2d-101-1526M

o Live Stock

TEAM GREY PERCHERON HORSES, well matched, age five and seven; weight 3,100. 'Phne 850 ring 14. 3d-100-1446O

WANTED — CATTLE TO PASTURE, $2.50 Each for Season. Joe Allen, Lakehurst. 3d-101-1452O

FOR SALE — 3 CHEAP HORSES. L. Ferguson's Stables, Chemong Road. 3d-101-1502O

TEAM PERCHERON MARES, 4 AND 5, 1,450 lbs. each. Team Heavy Geldings, 4 and 5, 1,600 lbs each. 2643. 2d-100-5012O

p Poultry

MASTER CHICK STARTER IS A Tated and Tried Feed that gives results. J .A. Feir, 88 Aylmer— 1191W. 2d-101-5044P

q Wanted

WANTED — LIVE POULTRY. PAY good price. 'Phone M. Florence, 3873J. 26d-112-999Q

USED '26 OR '27 MODEL COACH OR Sedan. Call 1727F, after 6 p.m. 2d-101-1514Q

WAITED — OLD GOLD, HIGHEST price paid. Phillips' Dental Laboratory, 408½ George (opposite Lech's). 6d-100-4939Q

ALL KINDS OF RAGS, RUBBERS, Copper, Brass, Iron, etc. Highest cash prices. D. Florence, 342 Stewart Street. 'Phone 694W. 30d-126-4967Q

WANTED — SPOT CASH PAID FOR your Car, any make or model. See us before you sell. Peterborough Motor Sales, 261 George Street. 'Phone 3707. 3d-100-1471Q

WANTED — LIGHT USED CAR, cheap for cash. Write Box 1478, Examiner. 3d-101-1478Q

HOUSE, RENT NOT MORE THAN $15, North-end preferred. Write Box 1480, Examiner. 3d-101-1480Q

s Used Cars for Sale

OVERLAND COUPE, STAR COACH, cheap for cash or will Trade for Ton Truck. Apply 366 Mark Street. 3d-102-1506S

'27 OLDSMOBILE SEDAN, GOOD condition, inside and out; good tires. Only $150. 663 George Street. 2d-101-1522S

1931 FORD TRUCK, DUAL WHEELS, in excellent condition. Also Heavy Duty Dual Wheel Trailer and Platform. 'Phone 3690. 121 Stewart Street. 3d-102-1126S

WANTED— AT ONCE, COTTAGE OR House, by reliable party. 'Phone 979W. 2d-101-1511S

t General Notice

LANDSCAPE GARDENING, LAWNS Rolled and Fixed, General Garden Work. Tree Pruning and Rock Work. 'Phone Walker, 292W. 6d-102-1412T

'PHONE 594F — W. C. BENNETT, 273 Dalhousie Street, for Better Tinsmithing. Special Prices Now on Eavetroughing. Agent for Beach Maple Leaf Furnaces. 6d-19,20,24,25 27,1-4883T

PERMANENT WAVE, $2.75. MARCEL and Fingerwave, 40c. Orde's Beauty Parlor, corner Aylmer and McDonnel. 'Phone 1344W. 3d-101-1499T

City Classified Guide

This is a regular Friday feature. Here business firms tell, in brief, their story of service. It's another worth-while feature of The Examiner. It is for your convenience.

Is Your Name Here?

Read this Classified Guide carefully. Your name may be hidden in one of the ads. If you find it, bring in the paper, show us and we will give you a Guest Ticket to the Capitol Theatre.

Antiques

OUR NEW SPRING SAMPLES of Chesterfield Coverings are here. Chesterfield Webbing done. Furniture Polished at your Home. Antiques. For Estimates—call

H. G. RUMARY

352 WATER ST., Opp. Market PHONE 1096

Frank Rose, 213 Simcoe Street.

Beauty Parlors

$1.95 AND UP

BONAT PERMANENT WAVE

Only Genuine Bonat Supplies Used

These waves are being offered at this price for a limited time only. Make your appointment early.

G. A. DOYLE

306 Charlotte St., Cor. Rubidge

Florence Healey, 328 Euclid Avenue.

Carpenters

G. S. NORTON & SON

House Repairs and General Carpenter Work

166 McDonnel St. Phone 1972J

Harold Brady, 326 Water Street.

Laundry

RIVERSIDE LAUNDRY

10 Haggart Street.

—Our Laundry Service will please you. 'PHONE 3684, and a driver will call.

Call RIVERSIDE for CLEANLINESS.

Mrs. Gordon Pearson, 100 Dublin St.

Motor Oils and Greases

Guaranteed Motor Oil and Greases, Turpentine, Safe Clean, Naphtha, Cattle Spray.

Have your Oil Changed and your Car Greased Here, and Save Money. Wholesale and Retail.

OIL-ATERIA

182 SIMCOE STREET.

Elva Stone, 176 Charlotte Street.

Plumbing

GOODFELLOW'S

Plumbing and Heating Service

379 Water

'Phone 599.

Edward Griffin, 219 Bethune Street.

Advertise in The Examiner

At the CAPITOL

TODAY AND SATURDAY

Ramon Navarro and Jeanette Macdonald in the

Cat and the Fiddle

MATINEE SPECIAL

Another Thrilling Chapter of

Rin-Tin-Tin Jr. in "THE WOLF DOG"

Bernard Botts, 51 Lafayette Avenue.

Dairies

YOU WILL BE WELL PLEASED

With our Pasteurized Milk, Cream, Butter, Chocolate Milk, Cottage Cheese, and Ice-cream. Fresh Eggs.

NIELSON'S DAIRY

'PHONE 1510 - 461 GEORGE ST.

OPEN EVENINGS - WE DELIVER

Flora Clark, 64 Hunter Street W.

Fly Swatters

KING OF FLY SWATTERS

A Peterborough Product.

Will not smear the fly, and does not mar or scratch the furniture. Will outlast dozens of ordinary Swatters.

OKLAHOMA JACK

88 St. James Street - Box 824 Peterborough

Mrs. E. J. Ferguson, 9 Charles Street.

Garage

SPECIAL PRICES

On Brake Relining, Motor Cleaning and Valve Grinding

Tops Recovered and Repaired

NORTH-END GARAGE

Ellis Armstrong

669 Water (near Antrim). 'Phone 5843

Ernest Stevens, 224 Lake Street.

Radio

Auto Electric and Radio Repairs.

IMMING

'Phone 771W.

Percy Doughty, 88 Victoria Avenue.

Taxis

ELITE TAXI

Phone 182

7-passenger cars — dependable drivers. Day and night prompt service. You will be well pleased with Elite Taxis.

'Phone Us for your Next Taxi.

Gertrude Perry, 204 McDonnel Street.

CLASSIFIED ADS are as useful as the day is long.

SAFE DRIVING PAYS

If Car owned and operated, following DISCOUNTS allowed:

10%, No Claims One Year. 15%, No Claims Two Years.

20%, No Claims Three Years. 25%, No Claims Four Years.

Above Discounts apply to all coverings. Private Passenger Cars only.

20% DISCOUNT on Commercial Vehicles if owned and operated without claims for Thirty-four Months.

HILL, WEDDELL & HILLS

124 HUNTER STREET, PETERBOROUGH.

Telephone 14. Est. 1883.

ADVERTISE IN THE DAILY EXAMINER

FORESTRY DEPARTMENT PLANTING 6,000 TREES IN TOWN OF LINDSAY

17 Transients Find Shelter in Police Station Over Night.

WOMAN IS INJURED

LINDSAY, April 27.—(Examiner Correspondence).—Mrs. James Anderson and daughters, Margaret and Kathleen, of Mariposa Township, were victims of a motor accident near the village of Woodville this week. Something went wrong with the car, causing Mrs. Anderson to lose control. It took to the ditch and overturned. Mrs. Anderson received nasty cuts in both legs as well as body bruises, while her daughters escaped with a shaking up. They were taken to Woodville for medical treatment.

A representative of the Forestry Branch of the Department of Lands and Mines has commenced work with a staff of men planting 6,000 trees in town which were supplied by the Government. The trees include walnut, red and white spruce, beech and cedar.

Fall Wheat Killed.

Farmers in this district report that fall wheat is almost a complete loss as a result of the prolonged cold spell. A survey of the district also discloses the fact that there has been no grass growth, and that the outlook for clover is anything but promising. Very little spring work has been done in the fields.

The town is the mecca at present of a great many transients, seventeen of them having found shelter in the police station Wednesday night. They are all young men who flocked into town expecting to get work in the construction camps in the north country.

DILLINEGR, PAL WOUNDED TWICE PAST 6 WEEKS

St. Paul Health Official Suspended on Admitting He Dressed Injuries.

AT GUN POINT.

Occurred After Mason City $52,00 Bank Hold-up March 13.

ST. PAUL, April 27 (A.P.)—With the suspension of St. Paul's City Health Officer yesterday it became known that both John Dillinger and his first lieutenant, John Hamilton, were shot and wounded while raiding the First National Bank of Mason City, Iowa, last March 13.

The officer, Dr. N. G. Mortensen, was suspended by John McDonald, Commissioner of Public Safety, after Federal agents disclosed Dr. Mortensen had been forced to dress wounds Dillinger and Hamilton suffered in the Mason City robbery.

Both Dillinger and Hamilton have been sought for various crimes but this was the first time they had been definitely connected with the Mason City holdup which netted seven machine gun bandits $52,344 and resulted in the wounding of a by-stander when the raiders sprayed the town's main street with bullets in their getaway.

It was learned yesterday that Dillinger and Hamilton suffered shoulder wounds during the Mason City raid.

Faced With Machine Gun

Dr. Mortensen told authorities that a day after the robbery early on March 14, three men came to his home. He said one carried a machine gun and told him that they wanted him to dress wounds two of the men had suffered.

Dr. Mortensen said that Dillinger and Hamilton had been treated for shoulder wounds. He said he changed the bandages and told the visitors to meet him at his office the next day. They did not do so. Dr. Mortensen told authorities he had planned to notify them when the outlaws came to his office.

Thus Dillinger, the phantom outlaw whose arrrest escapade occurred Sunday night when a large force of Federal agents trapped his gang in a Mercer, Wis., summer resort, has begn shot twice within six weeks. The desperadoes shot their way to freedom, killing two men and wounding four others.

Dillinger's other wound was suffered March 31 when he and at least two associates blasted their way out of a police and Federal trap in a St. Paul apartment.

Dr. Mortensen, who is prominent in American Legion circles, and is president of the State Board of Health, was named City Health Officer about two months ago.

TWO CONVICTS KIDNAP POLICE

Escaped Desperadoes Surprise Officers Hunting Them by Car.

BOTH HEAVILY ARMED.

SAN QUENTIN, Calif., April 27.—(A.P. — Two desperate convicts, heavily armed to-day held the fate of two kidnapped policemen in their hands.

The pair, Wanda St. Stewart, 29-year old robber and Walter H. Wyeth, 40. robber and forger, escaped from San Quentin prison yesterday after slugging a guard. They fled in an automobile in which the olicemen had been seeking them, with their intended captors as hostages.

Arms known to be in the possession of the convicts include three revolvers, two rifles, a shotgun, a hunting knife and many rounds of ammunition. Except for one pistol taken from the prison guard, the weapons were in the police automobile.

Kenneth Wulbern, service station attendant who witnessed the abduction, said the officers were apparently surprised to find the convicts armed when the pair suddenly leaed on the running board of the police car. The machine drove away with Dewey at the wheel before Wulbern realized what was happening.

y Salesmen Wanted

MAN WANTED FOR PETERBORough to handle Ward's Quality Teas, Coffees, Cocoa, Spices, Extracts, Toilet Preparatins direct to established users. Also opening in Peterborough County for Man with Car. Write, stating age. T. H. Ward Company, John South. Hamilton. 3d-100-1448Y

DAVIS-THOMPSON COMPANY

Insurance and General Agency

433 GEORGE STREET - PHONE 40

THE TORONTO SAVINGS & LOAN CO.

ESTABLISHED 1885

3% ON DEPOSITS

Interest paid or added half yearly, 30 June and 31 December, in each year. Every facility is afforded to Depositors both in depositing and withdrawing their money.

For sums of $100 and upwards this company's debentures afford a safe and profitable investment. Further information in regard to which will be gladly furnished upon request.

SAFETY DEPOSIT BOXES FOR RENT

W. G. MORROW, Managing Director.

Office Hours: 9 a.m. to 4 p.m. Open Saturday's until 5 p.m.

C.D.S. THE MAY SALE

Store Hours: 9 a.m. until 5.30 p.m. Saturday 9 a.m. to 9.30 p.m. Phone 3000

SATURDAY - THE FINAL DAY OF THIS BIG MONEY-SAVING SALE!

Women's Smart Gloves

Pull-on and dome styles, in kid and lambskin. Some plain, others have fancy cuffs. A few washable. Beige, brown, grey, white. Sizes 6 to 7½. Sale price, pair.... $1
—Main Floor, C.D.S.

Special! Stainless Steel Knives

May Sale
6 for $1
—Main Floor, C.D.S.

Tartan Cotton Prints

A smart new line of better quality Prints in bright colored stripes and plaids. Ideal for Summer frocks. 36 inches wide. May Sale, yard..... 29c
—Main Floor, C.D.S.

New Pic-Pon Cottons

Just arrived! A fabric highlight for Summer sport frocks. Firm corded weave in bright stripes and plaids on white grounds. 36 inches wide. May Sale, yard..... 39c
—Main Floor, C.D.S.

Child's and Misses' Tennis Shoes

Children's in Suntan Strap pattern. Misses' in brown canvas with white rubber soles. Sizes 6 to 10½ and 11 to 2. May Sale, pair 55c
—Main Floor, C.D.S.

Men's and Boys' Tennis Boots

100 pairs only! Of brown canvas with brown rubber trims and reinforcements. Sturdy corrugated soles. Sizes 2 to 5 and 6 to 11, including half sizes. May Sale, pair..... 77c
—Main Floor, C.D.S.

Children's Elk Sandals

Brown Elk Sandals with good wearing crepe rubber soles and insulating leather insoles. One-strap side buckle fastening with T-strap up instep. Sizes 5 to 2. May Sale, pair.. 89c
—Main Floor, C.D.S.

Girls' Silk Crepe Dresses

Gayly colored floral prints for Spring and Summer. With short puff sleeves, smart organdy collar treatments. Flare and pleated skirt effects. Sizes 7 to 14x. Sale price, each..... 2.95
—2nd Floor, C.D.S.

Crepe-de-Chine Panties

Smooth fitting Panties with dainty lace trimming. In tea rose shade and white. Small, medium and large sizes. A value well worth inspecting. May Sale, pair..... 69c
—2nd Floor, C.D.S.

Little Boys' Wash Suits

Smart little two-piece, button-on styles with pocket and contrasting trim. Sleeveless. Colors: sand, green and blue. Sizes 2 to 6 years.. 39c
May Sale, suit..... 39c
—2nd Floor, C.D.S.

Patents and Toiletries

EATON'S Petroleum Oil, 32 oz., each 69c
EATON'S Fruit Saline, 12 oz., each 55c
EATON'S Health Salts, 1-lb. tin, each 29c
EATON'S Milk-O-Lax, 16 ozs., each 27c
EATON'S Hepatica Salts— 4 ozs. ...23c 8 ozs. ...45c 13 ozs. 69c
EATON'S Shaving Cream .. ..2 tubes 29c
—Main Floor C.D.S.

Silk Chiffon Hose

"SUBSTANDARDS"—MAY SALE, PAIR

Full-fashioned Real Silk Chiffon Hose with panel heels. Colors: Biscayne, browntaupe, spicebrown, clearsan, jungle, smokebrown. Sizes 8½ to 10. A special feature for Saturday. Sale price, pair 69c

Women's Celanese Hose

Substandards. Fashioned-to-fit Celanese Hose in shades Monterey, Garbo grey, Bengal, Java, Capri, plage. Sizes 8½ to 10. May Sale, pair 29c
—Main Floor, C.D.S.

Candy Specials!

Peppermint Lozenges, lb. 15c
Turkish Delight, lb. 15c
Chocolate Wafers, lb. 19c
Ginger Chocolate, lb. 29c
Buttercups, lb. 15c
Orchard Fruits, lb. 19c
Brazil Caramels, lb. 29c
Clear Mints, lb. 19c
Fresh Salted Peanuts, lb. .10c
—Main Floor, C.D.S.

Childs' Socks Lisle and Rayon Plated Half and Ankle Socks. Some with fancy turn-down cuffs, others have fancy tops. First quality. Assorted colors. Sizes 5 to 8½. An exceptional value. Sale price, pair 19c
—Main Floor, C.D.S.

Broadcloth Be sure not to miss this offer! Good quality English Cototn Broadcloth. White only. 36 inches wide. May Sale, yard 12c
—Main Floor, C.D.S.

New Dresses Cotton seersuckers and printed rayons. Seersuckers are in tailored shirtwaist styles. Rayons have smart collar trims. Sizes 14 to 44. May Sale, each 2.95
—2nd Floor, C.D.S.

Coats - Suits Continuing the sale of Women's and Misses' Spring Coats and Suits at specially lowered prices. May Sale, each ..... 10.95 to 22.50
—2nd Floor, C.D.S.

Lingerie Assortment of manufacturer's crepe-de-chine samples. (Some seconds). Pyjamas, Slips, Teddies and Pantie Sets. May Sale, each or set 1.39
—2nd Floor, C.D.S.

Boys' Suits Single-breasted Blue Wool Cheviot Suits with one pair of knee pants. Well tailored and finished. Durable wearing qualities. Sizes 24 to 32. May Sale, suit 2.95
—Main Floor, C.D.S.

SALE OF MEN'S SUITS AND SPRING TOPCOATS CONTINUES SATURDAY!
—Main Floor, C.D.S.

Women's Shoes Ordinarily higher qualities from stock. Oxfords, Ties, Pumps and Straps in the lot. Kid, calf, suede and combination leathers. Black and brown. Sizes 3½ to 8. May Sale, pair 1.49
—Main Floor, C.D.S.

Sport Shoes Men's Rubber Soled Sport Shoes of two-tone brown leather. Moccasin vamp and toecap styles. 3 patterns to choose from. Sizes 6 to 11. Extra special, pair 1.98
—Main Floor, C.D.S.

Dining Room Suite 9 pieces: Extension Table with heavy pedestal base; Buffet has roomy drawers and cupboards; 6 Chairs with leather slip seats; spacious China Cabinet. Charming design $98
—2nd Floor, C.D.S.

Chesterfield Suites 3 pieces. Full web construction. Marshall spring-filled reversible cushions. Tapestry covers in blue, brown, taupe or rust. May Sale, suite $55
—2nd Floor, C.D.S.

Men's Fancy Hose

All-Wool and Rayon and Wool Hose in smart diamond checks and arrow designs. Sizes 10½ to 11½. May Sale, pair..... 47c
OR 2 PAIRS 89c
—Main Floor, C.D.S.

Men's Cotton Socks

200 pairs of good quality Cotton Socks in plain and fancy patterns. Some are heavy enough for Summer work wear. Sizes 10 to 11½. May Sale, pair. 19c
—Main Floor, C.D.S.

Men's Broadcloth Pyjamas

Popular for Summer wear. Made of strong cotton broadcloth in assorted stripe designs. Stole front style with frog trimmed buttonholes. Trousers have drawstring. May Sale, suit..... 89c
—Main Floor, C.D.S.

Boys' V-Neck Sweaters

Fancy Wool and Cotton Pullovers in smart new patterns. Just the thing for school or sport wear. Sizes 26 to 34. May Sale, each..... 89c
—Main Floor C.D.S.

Ruffled Scrim Curtains

Durable quality scrim curtains, attractively made, with colored ruffle edge, in green and rose. 1¾ yards long. May Sale, price, pair 19c
—2nd Floor, C.D.S.

Figured Floral Madras

Several designs to choose from in floral madras. Easily laundered. Suitable for most any window in the house. May Sale., yard 14c
—2nd Floor, C.D.S.

Special! Crest Roofing

A durable single-ply Roofing, made on felt base with tarred and sanded surface. 108 square feet to a roll. Complete with cement and nails. May Sale, roll..... 1.19
—Basement, C.D.S.

Ready Mixed Barn Paint

A good quality Paint which will give a protecting surface to barns, sheds, etc. Colors: red, grey and brown. May Sale price, gallon..... $1
—Basement, C.D.S.

Rose Bushes and Shrubs

ONTARIO GROWN

Rose Bushes and Climbers, each .....35c or 3 for $1
A few better quality Rose Climbers, each 95c
Shrubs, variously priced ....25c and up
—Basement, C.D.S.

China Cups and Saucers

Tall, well shaped China Cups and Saucers, finished with gilt colored trim. A real value for Saturday shoppers. May Sale..... 6 of Each 59c
—Basement, C.D.S.

THE CANADIAN DEPARTMENT STORES LIMITED

BISHOP FLEMING HEARD AT GROVE

Some Phases of Work at Northland Described by Speaker.

LAKEFIELD, April 27.—(Examiner Correspondence).—Bishop A. L. Fleming of the newly created diocese of the Arctic was the guest speaker at The Grove assembly hall on Monday evening and gave a very interesting address in the far northland or rather some phases of that great work which includes, besides the actual holding of services and bringing Christianity to the pagan tribes, medical and hospital work and the educational side. Bishop Fleming announced himself as a Scotchman, which recalled the fact of the enormous contribution made by Scotchmen in the missionary work on this continent, and the honor roll of the Church of England work in Canada has many names of devout Scots who have nobly worked as heralds of the Cross.

The bishop has spoken in some of the church schools in England, in Bishop College and Bishop's College School, Lennoxville, P.Q., Appleby School and Trinity College School, Hatfield Hall and other Canadian church schools.

Very Large Diocese.

The region which comprises the diocese of the Arctic comprises two and a quarter million square miles, with a widely scattered population of only 10,000. The advent of the aeroplane as a means of transport has done a great deal for that far northland, helping materially in opening up that wonderful land. Mr. George Douglas, who was in the audience, is one of the pioneer explorers in the region of the Coppermine River and Great Bear Lake and has made a noteworthy contribution to the opening up of that wonderful territory.

The pictures, which were tremendously interesting, were mainly taken by the bishop and some were taken by the Government photographer, David Finney. The map of Canada showed the relative positions of Aklavik and Shingle Point in relation to Edmonton, Winnipeg, Toronto and Montreal.

This year we in the south became interested especially in Aklavik in hearing its temperature given in the daily weather bulletins, and it was interesting to see the excellent air picture of it with its church, which the bishop announced as his pro-cathedral, and the hospital which has been so valuable in the work among the sick, both white and native. Rev. Thomas Murray, the missionary at this point, was shown with his wife and baby and the doctors and nurses of All Saints' hospital which is maintained by the Anglican Church and is the most northerly in the British Empire. Several pictures showed "Wop" May, the noted airman, in his plane with his mechanic.

Shingle Point is a smaller settlement than Aklavik and lies west and north. The speaker will go back within a few weeks, calling probably at Hay River and Fort Simpson (an historic Hudson Bay fort) en route and will spend five weeks on the coast, travelling by canoe, motor boat and schooner.

Doing Good Work.

At Shingle Point is a residential school which has done a great work. The mission has been guaranteed funds to open a new mission at Cambridge Bay, Victoria Island, through the generosity of an unknown doner in England, who communicates through a firm of Piccadilly lawyers. The work of converting the Eskimo from paganism has been productive of splendid results, and they have proved to be earnest and devout Christians, taking an interest in their church and showing great loyalty to the missionaries.

There are two residential schools in the district and eleven day schools, and two hospitals, equipped with electric light and x-ray. Major Ingram in crossing Great Bear Lake in a motor boat, fighting the ice all the way, had the added misfortune of having the boat take fire. Saved by an aeroplane, but suffering from severe burns and frost bite, a grim and serious combination, he was taken to hospital in Aklavik and his life spared.

The mission work is in four distinct classes—evangelization, education, medical and hospital, and pastoral parish work.

The hospital at Aklavik was donated by Col. and Mrs. R. W. Leonard, of St. Catharines, and is of enormous value in that northern outpost. There are sixteen clergy, 26 women workers and a number of native lay workers.

The mineral wealth of the north is attracting some white settlers, but the Eskimo are not interested; they are hunters and live by hunting the seal, walrus, polar bears, etc. They sell the furs and obtain fair prices for them.

Pond Inlet is 400 miles north of the Arctic Circle, and there there is six months of sunshine and six months of darkness. The midnight sun sounds romantic, but it has its drawbacks.

The missionary finds the north a land of distances, sunrise and sunsets. The Indians and Eskimos are fine people and one learns to love them.

Answering a question regarding the health of Sam who was a pupil at The Grove for a year with Ben, who was drowned some time ago, the bishop said that Sam was well. He had had a letter recently from him, saying that he was hunting with his brother, his stepfather was dead. The Grove supports a bed in the hospital in the northeastern part of that great land as a lasting memorial to little Ben, who, with Sam, was a pupil at The Grove and greatly beloved by teachers and pupils alike. Parcels are sent regularly for the school and the contact kept up.

Pictures were shown of the building of an igloo and a house warming staged by the natives to honor the missionary.

Rev. A. W. Mackenzie, D.D., M.A., headmaster of the school, introduced the genial bishop, and at the close of the address, expressed the thanks of the staff and pupils and friends who had attended the lecture by his kind invitation for a real treat. "One is inclined," said Dr. Mackenzie, "to think of a bishop as a detached person who lives in a palace and travels in a motor car, but Bishop Fleming lives for part of the year in an igloo and travels in an aeroplane."

The hearty applause which followed showed the hearty appreciation of the audience, consisting of the staff and pupils of the schools, friends and interested people from the village who accepted the kind invitation of Dr. Mackenzie to be present.

FEWER COLDS VICKS Nose & Throat DROPS
NEW AID IN PREVENTING COLDS

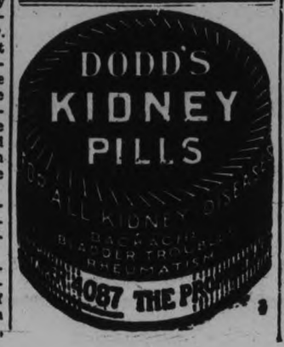

ON THIS DATE
A DAY IN CANADIAN HISTORY
By Fred Williams

A MUCH TORTURED PRIEST

On this date, in 1644 began the terrible tortures of Father Joseph Bressani. Born at Rome in 1612 he joined the Society of Jesus and came to Canada, in 1642, the year of the founding of Montreal. Having trained for two years at Quebec and Three Rivers, he set out for the Huron mission in a canoe. But hardly had he got into Lake St. Peter before he was captured by Iroquois and taken to their village. There he was subjected to all sorts of incredible tortures for weeks until his sturdy frame was reduced to a skeleton. Finally, convinced that he would not recant Christianity, the chiefs handed him over to an aged squaw to be her servant. She took pity upon him, dressed his wounds, and eventually enabled him to escape towards Lake Champlain. From there he made his way south, aided by the Dutch until he reached New Amsterdam (New York) where he rested for a while, writing a minute description of his experience with the Iroquois.

Then embarking upon a vessel bound for Holland he found the sea had its perils as well as the land, for the ship was chased by Turkish corsairs for weeks, but finally escaped in a fog and eventually reached Holland. From there Father Bressani proceeded to Rome, saw his kinsfolk and had an interview with Pope Innocent X, who gave his blessing. It had been the priest's intention to remain at Rome, but the call of the Cross was too strong and he returned to Quebec, whence he proceeded to the Huron Mission in Georgian Bay in the summer of 1645. But he was of little use. He did not know the language and his mutiliated hands were useless, for he had only one finger left, and from that the nail had been torn by his torturers in the Iroquois village.

He returned to Three Rivers in July 1648, and so escaped being in the raid in which Father Daniel was killed, but was back the next summer only to return in the fall with the Huron flotilla to Quebec. In 1650 he started from Quebec with supplies for the Huron Mission but just above Three Rivers met the remnant of the mission on their way out, after the wiping out of the Huron villages. And so Huronia was left in silence for a century until the axe of the white settler turned the once crowded territory of the Hurons into homes for Christians and laid the foundations of the present county of Simcoe, Ontario.

Father Bressani returned to Italy and died at Florence in 1652, only 40 years old, but always bearing to his death the marks of those awful privations which he endured amid the savage Iroquois.

PLENTY OF HERRING

NORTH BAY.—Fresh water herring, of almost unprecedented size and number, are being taken from the Trout Lake by hooks and lines of anglers. Anglers have been taking as many as 75 fish in one day, whereas in previous years the run had been light.

Honduras may prohibit the exportation of gold.

Scotland may raise its school-leaving age from 14 to 15 years.

TO STOP ITCHING AND TO CLEAR UP ECZEMA AND SKIN RASHES-USE D.D.D.
Dr. D. D. Dennis' Liquid Prescription, made and guaranteed by the makers of Campana's Italian Balm. Trial bottle 35c at your druggist. 13

THE MARKETS

MONTREAL PRODUCE

With the exception of a slight decline in cheese prices, quotations remained steady on the Montreal dairy and produce market yesterday.

Current Ontario cheese eased ¼c at 10¾c a pound, while summer white and colored Ontario was quoted firm at 11½c to 12½c a pound. Receipts were 28 boxes.

In carlots or less fresh No. 1 butter sold at 21½c to 22½c a pound, with solids being quoted to retailers at 23c, and prints 24c a pound. Arrivals totalled 659 boxes.

Eggs were unchanged, graded shipments in carlots or less selling at 19c to 19½c a dozen for A-large, 18c to 18½c for A-medium, 17c to 17½c for 'B' and 16c to 16¼c for 'C'. Receipts amounted to 3,191 cases.

Quebec potatoes, per 80-pound bag, were 95c to $1 and New Brunswick Mountains, per 80-pound bag, at $1 to $1.05. Prince Edward Island Mountains sold at $1.20 to $1.25 per 90-pound bag.

CHICAGO GRAIN

Sensationally adverse spring crop conditions led to late rallies of wheat prices yesterday and about overcame early downturns of more than a cent a bushel.

The transient setbacks of wheat values were associated with fears of renewed liquidation of May contracts and with disappointment over a conference agreement at Washington to enforce 3 cents tax per $100 valuation on commodity futures transactions, whereas the Senate had proposed a cut to 1 cent from 5 cents. On the other hand, authoritative trade reports indicated that exceptionally favorable weather hereafter would be requisite to produce even a fair outturn of domestic spring wheat this season.

Wheat closed nervous, unchanged to ½c lower, compared with Wednesday's finish; corn, ⅝c off, and provisions unchanged to a decline of 3c.

WINNIPEG GRAIN.

WINNIPEG, April 27. — With export demand curtailed and little encouragement offered either from Liverpool or Chicago wheat prices hovered around previous closing levels on the Winnipeg Grain Exchange yesterday and finally closed ⅛c to ⅜c lower.

A little buying near the finish, coupled with a reaction at Chicago from bottom levels, strengthened the two near-by futures, but October failed to respond and closed at 67¼c. May and July wound up at 64⅝c and 65½c, respectively.

Offerings were not particularly heavy, but there always appeared to be wheat for sale and the market had a slightly heavy appearance most of the morning.

Cash grains continued in the rut of the past several days, while the coarse grains followed the action of wheat, maving within a narrow range.

Futures:

	Open	High	Low	Close	Prev Close
Wheat—					
May	.64⅝	.64⅝	.64¼	.64¼	.64½
July	.65⅞	.66⅛	.65⅝	.65½	.65⅝
Oct.	.67⅜	.67⅝	.67⅛	.67⅛	.67⅛
Oats—					
May	.32	.32	.31⅝	.32	.31⅞
July	.33¼	.33¼	.32⅞	.33⅛	.33⅛
Oct.	.34⅝	.34⅝	.34⅛	.34⅜	.34½

C.D.S. GROCETERIA "Where It Pays to Shop"

SUN-GLO Fresh Creamery Butter - 2 lbs. 49c

ROUND STEAK or Roast lb. 18c | Sirloin or Wing Steak or Roast lb. 21c

Choice Young Lambs Fronts - lb. 12c

PRIME RIB (Rolled) Roast lb. 19c | BRISKET or Rib Boil lb. 8c

5c Bread, our regular quality loaf 5c

Choice Rolled Veal Roast - lb. 14c

CANADIAN DEPARTMENT STORES

DISEASE BAFFLES DOCTORS

TORONTO, April 26 (CP)—York Township doctors were baffled today by a rare disease which had robbed a schoolboy of the use of his legs as a result of the hypertrophy of his limbs.

Dr. W. E. Pearson, school officer, said doctors had been unable to advise any course of treatment.

TUG IS RELEASED.

KINCARDINE.—The tug Donald Mac, ice-locked with its crew of five outside Kincardine harbor for two days, was released to-day.

The little craft was jammed in an extensive ice-field which surrounded it during a heavy fog Tuesday. Food supplies and fuel were becoming depleted and it was feared the crew might suffer if the vessel did not break through.

End Pain, Swelling & Bleeding of PILES (HÆMORRHOIDS)
With Zam-Buk Herbal Ointment.
Zam-Buk Medicinal Soap 25c. cake.

JOE WRIGHT, JR. SUFFERS RELAPSE DURING THE NIGHT

PROBABILITIES.
Moderate to fresh south-east and south winds: mostly fair and milder to-night and Sunday.

The Peterborough Examiner

HOME EDITION

VOL. LXXII., No. 100 PETERBOROUGH, ONTARIO, CANADA, SATURDAY, APRIL 28, 1934 PRICE THREE CENTS

MANCHESTER CITY WINS ENGLISH CUP

Widow's Long Vigil in Belmont Ends

BELMONT MAN'S REMAINS BURIED IN FAMILY PLOT

Mrs. Buchanan is Removed After Examination, to Whitby Hospital.

GUARDED BODY.

Husband Died on December 3—Widow Would Not Permit Burial.

(Examiner Correspondence)

HAVELOCK, April 28. — Mrs. John Clark Buchanan's winter long vigil over the unburied remains of her husband ended yesterday when she was committed to the Whitby Hospital.

Her husband died on December 3, but Mrs. Buchanan refused to permit burial unless her son, Lon C., a patient at Whitby Hospital, was permitted to attend the service. She claimed she had pledged her husband on his deathbed that she would see to it that their son was present at the funeral. The burial might have been held with the son present as she wished, but the young man became seriously ill and could not be moved.

Kept Body in Tent

She kept the body in its coffin in a tent beside her home and guarded it jealously, refusing to permit any effort at burial although friends and relatives of husband pleaded with her to have the remains interred in the family plot.

In the interest of public health, the authorities finally took action to end the undesirable condition.

It is understood that Attorney General W. H. Price had ordered the mental examination of the woman by two doctors. This examination was made and the papers were sent to Queen's Park. Yesterday Whitby Hospital authorities went to her home and removed her to the hospital.

Residents of the district had become frightened of Mrs. Buchanan, since it was reported that she kept a loaded shotgun at hand to prevent intrusion. It was common knowledge during the past week that with her own hands she was fashioning a vault of wood in which to place her husband's body at its last resting place.

The remains of Mr. Buchanan were interred to-day in Maple Grove cemetery.

FRANCE READY MAY DAY RIOTS

Cabinet Picks Force to Operate Wire Service Through Strike.

REDS ACTIVE.

PARIS, April 28 (A.P.). — The Cabinet of Premier Doumergue struck a smashing blow to-day at the projected May Day general strike through a plan to assure communications.

A picked force of trusted men was created at the Cabinet's order to operate skeleton wire and wireless systems in France and her colonies for the day.

This special staff, it was disclosed, will be maintained permanently to act when necessary to prevent the paralysis of the country by strikes.

It was brought out by officials that Communist operators during the demonstrations of April 13 almost succeeded in a plot to seize radio stations and broadcast propaganda.

They were prevented only by the prompt activity of loyal engineers in cutting power cables and wrecking some machinery.

There was no further indication to-day of what leaders plan in connection with the May Day strike urged in protest against recent Government economy decrees.

Men are using nets in fishing for coal being washed up on the Northumbrian coast of England.

Whiskey Worth $5,000,000 Is Lost In Fire As Warehouses Burn, Trapping Watchman

LEXINGTON, Ky., April 28.—(A P)—Old whiskey valued at more than $5,000,000 went up in smoke early today when a spectacular fire destroyed four warehouses at the old pepper distillery..

Stanley Travis, 24, watchman who was trapped between two blazing buildings, died of terrible burns. The bottling plant and a small building used as an office also were destroyed. A $400,000 distilling plant, not yet completed, was threatened by the flames, but was saved. Twenty thousand barrelsof liquor were lost.

The property was owned by the Schenley Products Company of New York.

English Soccer Cup

Here is the famed English Cup, to England what the Stanley Cup or Allan Cup is to Canada, save for the fact that the cup itself seems to be a bit more presentable. Two great soccer teams, Manchester City and Portsmouth attracted 93,000 people to Wembley Stadium to-day in dull weather, the former winning 2-1. It is still one of the world's greatest sporting attractions.

TO ALLOW USE TWO DIP NETS

Mayor Roland Denne Receives Permit From Federal Department.

FOR UNEMPLOYED.

As the result of the Peterborough Fish and Game Association's representations to Ottawa that some modifications to Ottawa that some gulations prohibiting the gaffing and netting of suckers should be made in order that local unemployed might not be deprived of securing some fish, Mayor Denne today received a permit from the Federal Department for the use of two dip nets in local waters.

The permit was worded as follows: "In view of the urgent need of relief, permission is hereby granted to Mayor Denne, or to any two persons named by him to operate two dipnets not to exceed ten feet by ten feet in the waters of Peterborough county for the taking of coarse fish. This fish taken under the authority of this permit must not be sold or bartered, but are to be distributed among the unemployed of the City of Peterborough."

Mayor Denne stated that he was turning the permit over to Alex Weddell, president of the local Fish and Game Association, and it is probable the permission granted will be acted upon immediately by the association.

In a letter from D. McDonald, Deputy Minister, it was stated that the mayor could obtain more permits of a similar kind if they were desired.

Your Evening Smile

TURN ON THE HEAT

He: Aren't my kisses like something electric?

She: Yes, an electric refrigerator.

FRED McARTHUR IS AGAIN CHOICE OF CONVENTION

Warkworth Town Hall Filled to Capacity for Tory Convention.

DEFEND ROAD PROJECTS.

Hon. William Finlayson Principal Speaker of the Afternoon.

WARKWORTH, April 28.—Fred J. McArthur of Cobourg, representative for Northumberland in the Henry Government, was accorded unanimous re-nomination Friday afternoon by the Conservatives of the riding at the second convention held here this week.

The town hall was again crowded to its corners, with a large representation from every section of the county, and Mr. McArthur received a demonstrative ovation when the chairman, John R. Allan of Cobourg, announced that the party's mandate had been again entrusted to Mr. McArthur.

Hon. William Finalyson, Minister of Lands and Forests and Northern Development, was the principal speakers of the afternoon.

Mr. McArthur was proposed by C. H. Davidson of Campbellford and W. J. Ross of Brighton.

Reeve F. K. Denyes of Brighton township and Harry G. Phillips of Brighton village were also proposed, but both declined to enter the convention lists.

Mr. Denyes was proposed by Vernon Coulter of Smithfield and W. H. Nelson of Warkworth; and the sponsors of Mr. Phillips were R. J. Ross and W. Armstrong of Brighton.

Convention Contrast

In his address to the acclaiming audience Mr. McArthur alluded to the Liberal convention here on Wednesday.

"Compare the two pictures. There were six contestants on Wednesday. Two gracefully retired, and the other four went out to devour each other. One section of the riding was determined to overthrow the other without any thought as to what was fair, legal and right.

I would like to ask the chairman of that convention if they counted the ballots and also the number of the people present. They had portable ballot boxes, and they went up and down with them even out on to the highway and to people sitting in automobiles. Some voted twice, others four times and some even eight times. It will go down in the history of this county as the ballot-stuffing convention.

A Respectable Convention.

Today you see here a respectable, high-class, representative gathering of Conservatives, who have come

(Continued on Page Eight.)

Germany Refuses Dictation On Arms

BERLIN, April 28.—(A.P.)—Germany, serving notice she no longer intends to submit to dictation, stood firm to-day for adequate defensive armaments—despite a blast of criticism from other nations, particularly France.

"Victor powers are no longer free to act as they please in the matter of disarmament," declared Foreign Minister Konstantin Von Neurath.

"The days of imposing ultimatums and dictation upon Germany are gone."

Addressing German newspapermen yesterday, Baron Von Neurath voiced the Nazi attitude in a speech in which he assailed "the French Intransigeance" in striving "to keep Germany permanently in a state of inferior rights and inferior rank.

SECOND BLOOD TRANSFUSION IS GIVEN SCULLER

Life Giving Donation Made by Lionel Conacher, Chicago Hawk Star.

CONDITION CRITICAL.

Oarsman's mother, a Patient in Same Hospital, Uninformed of Son's Condition.

TORONTO, April 28. — (CP) — Joe Wright Jr., seriously ill with blood poisoning, was given a second transfusion this morning. Lionel Conacher, Chicago Black Hawk defence star, gave his blood to the famous oarsman, a close friend.

Wright, former holder of the Diamond Sculls, rallied after a transfusion given by George Stockwell, Argonaut Rowing Club trainer, yesterday but suffered a relapse during the night. The hockey star who had previous offered his blood and been typed was called this morning and rushed to Wright's bedside.

Physicians attending Wright hoped the new blood would bolster his strength but indicated his condition is critical.

Mother Uninformed

Wright, captain and coach of the Argonaut Rowing Club, is suffering from blood poisoning which started a week ago after he pulled an ingrown hair from his wrist. Thursday an internal hemorrhage occurred and he was rushed to hospital. A transfusion was made yesterday and another supply of new blood will be given him later today.

Martha Norelius Wright, famous professional swimmer, was called to her husband's bedside early today when the relapse occurred. His mother is a patient in the same hospital as the young sculler and has not been informed of his condition. Joe Wright Sr., in his day as famous an oarsman and coach as his son, was affected so by the illness of Mrs. Wright and his son that his doctor ordered him to bed yesterday.

NEW BEER LAW IS CLARIFIED

Hon. Wm. Finlayson Says Only High Class Standard Hotels May Sell It.

TEMPERANCE MEASURE.

No beer licenses will be granted to Italian, Greek and Chinese restaurants, Hon. Wm. Finlayson told the Conservative convention at Warkworth yesterday, replying to a question by Dr. J. H. Hess of Hastings, who said there was considerable doubt in the minds of electors, especially women, regarding the Government's plan.

"High-class standard hotels may have the right to sell beer by the glass if the Liquor Control Board deems it advisable," Mr. Finlayson said. "There was a similar feeling of apprehension in 1926, but temperance people have since realized that their doubts are unfounded. They have said they were mistaken, and are glad that Ontario was not stampeded into what has happened in the United States and other provinces. Now the Government is trying to carry it a step further and to say where people can get beer by the glass if they want it. Personally, I think that liquor is a waste and extravagance, but I would rather see a man have the chance to get a glass of beer at five cents a glass than to have to buy a case or a flogshead.

Beer licenses will be under strict control, and in all districts where the old local option law is still in effect as in 1926, there will be no beer licenses issued unless that law is repealed, and the local option law can be repealed only by a sixty per cent. majority. Where there is local option there can be no beer sold, and there is no vendor's shop. Our revenue from the sale of liquor is falling off, and we are glad it is falling."

Mr. Finlayson said that there might be some high-class restaurant in certain places where the Control Board was satisfied a beer license might be safely issued.

Likely to Retire

HON. J. R. COOKE,

who has represented North Hastings in the Ontario Legislature for 25 years and never tasted defeat. Under the Redistribution Act, Mr. Cooke's riding was joined with that of West Hastings, represented by William H. Ireland, Conservative Whip. Mr. Cooke, it is expected, will remain as chairman of the Ontario Hydro-Electric Power Commission.

HON. J. R. COOKE LIKELY RETIRE FOR W. IRELAND

Representetd North Hastings in Legislature For 25 Years.

RIDING DISAPPEARS.

Hydro Chairman Willing to Leave Field to Conservative Whip.

BELLEVILLE, Ont., April 28 (CP) —Hon. J. R. Cooke, Chairman of the Hydro Commission, may not be a candidate in the new riding of West Hastings but might leave the field to W. H. Ireland, Conservative Whip, according to a statement made at the meeting of the Conservative Association for the riding held in Stirling last night. The association executive met at the conclusion of the meeting, but the date of the convention to select a candidate was not announced.

"In accordance with the Redistribution Act of 1933," said Hon. Mr. Cooke, "whereby the unit of rural distribution was increased from 20,000 to 30,000, the riding of North Hastings disappeared from the Legislature." He felt since he had been associated with that riding for so many years, it would be only mete, that he got out with it."

"West Hastings has over 70 per cent of the population, so it seems but fair that Mr. Ireland should stay with the ship, releasing me. In my 25 years in the Legislature, I have never tasted defeat and I embrace this opportunity of expressing to the electors of the old riding, my thanks for their loyalty for so many years," said the Hydro chairman.

R. A. Elliott, Deloro, past-president of the Ontario Amateur Baseball Association, was elected president of the new association.

Escaped Convicts Killed In Gun Fight

VICTORIAVILLE, Calif, April 28 (AP)—Sudden death at the hands of a quick-shooting posse of desert folk ended the flight of two escaped San Quentin convicts, one of whom was characterized by authorities as second only to John Dillinger as a desperado.

In a running exchange of gunfire three miles south of this little community, death came quickly to Wanda T. Stewart, 29, and Walter H. Weyth, 40. The two had slugged their way out of San Quentin Prison Thursday.

The convicts were trapped by a hastily-summoned band, composed of a deputy sheriff and three deputized civilians, as they drove toward Victoriaville from San Bernardino where a short while before they had released two policemen, whom they kidnapped in San Rafael and forced to accompany them on a wild ride that led through Death Valley.

Dictionaries in 15 languages are being printed for wandering tribes in Russia's Far North.

LAST MINUTE CITY 2-1 WIN COUNT GIVES

King and Queen, Prime Minister Ramsay MacDonald See Game Despite Threatening Weather.

93,000 WITNESSES.

Sammy Tilson, Manchester Centre, Scores Equalizer and Winning Goal.

WEMBLEY STADIUM, London, April 28.—(C.P. Cable)—Ramming in a goal two minutes before the final whistle, Manchester City defeated Portsmouth by 2-1 in the English soccer cup final this afternoon. Ninety-three thousand spectators saw the game, a great exhibition of the finest soccer punctuated by thunder and lightning.

Portsmouth took an early lead when S. Rutherford scored after half an hour and until the second half was well under way the Pompey defence held off the city attack. Manchester, however came back with an irresistible combination that produced the equalizer by Sammy Tilson, Manchester centre, 15 minutes before the whistle. Then Tilson scored the winning goal just before time.

The King and Queen, Prime Minister Ramsay MacDonald and "Jimmy" Thomas, Secretary for Dominions, along with the Australian cricket team, were on hand despite threatening weather.

Both Tilson's goals were the result of fine combination attacks in which Alec Herd and Ernie Brock had a large share.

The win made up for the City's defeat in the final last year by Everton. It was Manchester City's second win in four finals, the last victory being in 1904. Portsmouth were beaten by Bolton five years ago in their only previous appearance.

LONDON, April 28. (C. P. Cable) Although held to a tie to-day by Chelsea, the Arsenal won the English Soccer League championship. The single point resulting from the 2-2 game gave the Gunners a lead which cannot be overcome next

(Please turn to Page 5)

OUTLAW'S GIRL WEEPS IN JAIL

Pleads Justice—Asks Police Not to Shoot Dillinger in Cold Blood.

TELLS NOTHING.

(By Jay R. Vessels, Copyright, 1934, by the Associated Press.)

ST. PAUL, Minn., April 28 (CP).—Crying for the life of her lover marked for death on sight, Evelyn Frechette, black-eyed girl of part Indian blood, sat in her sombre cell to-day, pleading for "justice" for herself and John Dillinger.

Told that countless officers of the law grimly waited with guns cocked for even a glimpse of the phantom gunman, Miss Frechette sobbed:

"He cannot be as bad as they say he is, for I myself know that anybody who has been as kind and true to me during the year that I have known him, cannot be guilty of the things that they accuse him of.

John Dillinger, rated as the hardest outlaw in the United States, is just a plain sweetheart to this girl, just a few years out of a Government Indian shool.

"He is my man," she said confidently. "If I could be with him now I know that I would be in his arms. And just as soon as I can convince them that I have done nothing wrong and am free, I will flee to him, regardless of where he may be."

Softly she continued: "They must not kill him. It is not right that they should take his life like that. He will see or hear what I am saying, and he will give himself up if given half a chance. I know I cannot prevent what they may do to him after they catch him but they must not kill him in cold blood."

Thus, the frightened young woman, harrassed by thoughts that she might never see alive the man who courted her for more than a year, concluded the first extended interview permitted since her incarceration in the County Jail here on charges of harboring a criminal.

Miss Frechette, a brunette, slender and pretty, talked freely and frankly about her early life, her girlhood on the reservation, and in the Government Indian School at Flandreau, S.D. But of the events following her friendship with Dillinger which began one year ago last winter, she kept a steadfast silence.

Tory Candidate

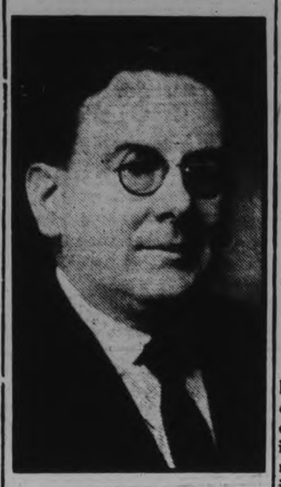

FRED J. McARTHUR

Of Cobourg who was nominated by the Liberal-Conservatives of Northumberland as their standard-bearer at a rally held in Warkworth. Mr. McArthur has represented Northumberland for the past five years.

DILLINGER LAYS PLANS TO KIDNAP OHIO GOVERNOR

Daughter Included in Plot Says Inside Information Received.

HUNT WIDENS.

Desperado and Gang Reported in Binghamton, N.Y.—Stopped for Liquor.

COLUMBUS, O., April 28 (AP) — Gov. George White has received supposed "inside information" that members of the John Dillinger gang have established a "head quarters" here with the view to perfecting plans to kidnap the executive and his daughter, Mary.

The Governor declined to disclose the source of his information, which was to the effect that several members of the Dillinger gang had reached Columbus and were merely awaiting a favorable moment to act. He acknowledged that the supposed "inside information" had been turned over to him, but indicated he was giving it the same unconcerned reception accorded other Dillinger threats and "tips."

Only 11 days ago, the Governor received a letter mailed from Chicago containing a threat that he would not live to the end of his term of office unless he pardoned Harry Pierpont, Charles Makley and Russel Clark, three members of the Dillinger mob now held in Ohio Penitentiary.

BINGHAMTON, N.Y., April 28.—(AP). A report that John Dillinger, object of a United States massed man hunt, and several members of his mob were in Binghamton last night stirred police and Sheriff's deputies into activity to-day. Representatives of the Sheriff's office undertook an immediate pursuit, but no trace of the suspects was found.

A man named McCann reported to police at 11.10 last night that two automobiles, one bearing Illinois and the other Wisconsin re-

(Continued on Page 5)

Cottages Entered At Crawford's Grove

Four cottages were burglarized in Crawford's Grove and a quantity of goods stolen during the past three days. To enter each cottage the thieves broke the padlocks fastening the doors and then ransacked the places. It could not be definitely established just how much was stolen. Provincial police are investigating.

ITALY INTENDS ARMED FORCES BE BOLSTERED

Best Guarantee of Peace in View of King Victor Emmanuel.

OPENS PARLIAMENT.

Will Renew War Materials—Seek More Efficiency in Ranks.

ROME, April 28.—(AP)—King Victor Emmanuel declared today that while Italy ardently desires peace, she will increase the strength of her military in the conviction that is the first guarantee of peace.

The King was cheered roundly as he made the declaration in opening the 29th parliament since Italy became a United Kingdom in 1860.

"We sincerely and ardently desire for Italy and Europe the longest possible period of peace," the King said, "but the best guarantee of this peace is the efficiency of our armed forces.

"My government will augment and perfect this efficiency, which rests on three points—officers, materials and unity of preparation."

Joining in the enthusiastic cheering were senators and deputies — including Premier Mussolini and Guglielmo Marconi, members of the Italian cabinet and Crown Prince Umberto.

Elaborating on his "three points of preparation," King Victor said Italy's officers must have solid professional preparations and be animated by the fervor of youth which he said is a characteristic of the Fascist age.

War materials, he went on must be renewed.

Review Situation.

The King reviwed the Italian situation beginning:

"Italy has given the world an ex-

(Continued on Page Two.)

SECOND MURDER EFFORT FOILED

Clerk Warns Police Guarding Wounded Woman, Suspected Killer Flees.

VICTIM LOSES HOPE.

PHILADELPHIA, April 28 (A.P.)—Police with shotguns patrolled the Delaware County Hospital in Upper Darby to-day as the result of what was apparently gangland's attempt to finish a job—the assassination of Mrs. Mary Elizabeth Fontaine, whose mother lives in Ottawa.

A man wearing a purple shirt walked into the hospital yesterday, announced that he was a detective, and said he was going to "make an inspection." A wary clerk went to warn police guarding Mrs. Fontaine's room, and the man dashed from the building.

Leaping into an automobile carrying several other men, he drove off. Police commandeered a car and gave chase, but could not overtake the high-powered machine, which bore New York registration plates.

"It's no use to save me." Mrs. Fontaine had told police. "They'll get me anywhere. They'd even come in here and do it."

ORILLIA CASE IS BROUGHT UP BY MACAULEY

Minister Promises Complete Probe Into Background of Charges.

NORTH YORK RALLY.

Tweed Definitely Announces Retirement From North Waterloo.

TORONTO, April 28. (CP)—The McCaughrin case appeared again to-day in Ontario's general election campaign with intimations of a "complete investigation" into the background of the charges from Hon. Leopold Macaulay, Ontario Minister of highways.

Mr. Macaulay injected the McCaughrin case into the campaign last night as nomination conventions and campaign speeches continued throughout the province for the election which is predicted for some time in June. Mr. Macaulay addressed the North York Township Conservative Association, supporting Premier George S. Henry's candidature in the riding.

"What we need and what we'll get" Mr. Macaulay declared, "is a complete investigation of the background of these charges, and how they were brought about. And I can promise you that the truth won't be to the credit of the Liberal board of strategy."

During the last session of the legislature former Magistrate McDaniel McCaughrin's charges were investigated and found unfounded. He had charged efforts had been made by Ontario government heads to buy him out of office but the legislature committee found arrangements had merely been made to provide the magistrate with a retiring alowance, a practice followed for some time.

Five candidates were entered into the campaign at nomination conventions last night.

Candidates Chosen.

Herbert Jackson, Parry Sound druggist, was named Conservative candidate for Parry Sound. Fred J McArthur, present member for Northumbedland, was again selected to contest the seat; Foster Graham Moffatt, Conservative member for South Bruce in 1928-30, was chosen Conservative candidate in the new riding of Huron-Bruce; Dr. H. J. Davis, East Elgin member, will contest the same seat again; and Lt.-Col. H. Fraser Hunt, was selected as Liberal candidate in the Toronto riding of St Patrick's.

S. C. Tweed, present Liberal member in the Legislature for N. Waterloo, definitely announced his retirement from the field when he declared he had not changed his decision of a few months ago to remain out of the election. The Liberal convention to name a candidate in this riding will be held at Waterloo to-day.

MINSTREL GROUP VISITS MARMORA

Town Hall is Well Filled for Presentation by Campbellford Players.

MARMORA, April 28 (Examiner Correspondence).—After three successful presentations in Campbellford, Christ Church A.Y.P.A. of that town staged their minstrel show in Marmora Town Hall on Friday evening and created a favorable impression among an audience of good dimensions.

C. Runions proved to be an ideal interlocutor and well filling the position of end men were Will Hamer, Melvin Booth, "Happy" Runions and Fred Palliser. Pete Monaghan delighted the audience with his step dancing. Vaudeville acts were furnished by Marguerite Runions and Frank Frederick, Marshall Sills and Homer Johnson and Francis Beaudoin.

The step dancing epidemic among members of the cast in the plantation scene was most mirth-provoking. With catchy songs and excellent jokes, the program altogether took well.

Mrs. James Benor was the accompanist throughout, and her many Marmora friends were delighted to hear her playing again after a lapse of several years.

Following the show, St. Paul's A.Y.P.A. served refreshments to the cast and accompanying friends in the Council Chamber.

DICK NEEDS A TONIC

Give him

There is no seed like Brock's, and people who know what it has for their Canaries will show satisfaction.

BROCK'S BIRD SEED

CLASSIFIED ADS are as useful as the day is long.

Daylight Time

Toronto	April 29 to Sept. 30
Ottawa	April 29 to Sept. 30
Montreal	April 29 to Sept. 30
Quebec	April 29 to Sept. 30
Moncton	May 20
Saint John	May 26
Halifax	May 20
Belleville, probably	June 15 to Sept. 3
Kingston	April 29 to Sept. 30
Oshawa	April 29 to Sept. 30
Cornwall	April 29 to Sept. 30
Hamilton	May 6 to Sept. 3
St. Catharines	April 29 to Sept. 30
Welland	April 29 to Sept. 30
Niagara Falls	April 29 to Sept. 30
Port Colborne	April 29 to Sept. 30
Fort Erie	April 29 to Sept. 30
Dunnville	April 29 to Sept. 30
Brampton	April 29 to Sept. 30
Guelph	May 6 to Sept. 3
Sudbury	June 3 to Sept. 30

Retaining Standard Time

Brantford	Kitchener
Stratford	London
Windsor	Barrie
Collingwood	Peterborough

BLOCK SYSTEM IS FAVORABLE

Northumberland County Cheese Association to Sell Product at Belleville.

INITIAL MEETING.

CAMPBELLFORD, April 28 (Examiner Staff Correspondence). — All cheese belonging to the Northumberland County Cheese Factory Patrons' Association will be sold on the Belleville Board, and will be sold in block instead of by the factory, and S. L. Joss, secretary-treasurer of the association, with Thomas Fry, president of Rylstone Factory, will sell the cheese, were the decisions reached at a meeting of the association held last evening in the St. Lawrence Hotel, Campbellford.

It was the first active meeting of the association and if the size of the attendance and the enthusiasm shown is indicative of the success of the venture, then great things can be expected of it. The chair was occupied by the president, Geo Vanvolkenburg of Seymour Township, Walter H Smith, district agricultural representative, Mr Joss, and R. H. Mayberry of Oxford County also being among those present. M. H. West was secretary of the meeting.

The first business came before the meeting when the chair stated that two courses were open to the association with regard to the assembling of the cheese. A. J. Meyers of Campbellford had submitted a tender for the handling of all the membership cheese at a rate of nine cents a box, which included trucking, cold storage, and loading but not insurance. Against this there was a suggestion by Mr. Joss that this could be handled at Trenton for seven cents a box but this was subject to certain concessions which would have to be obtained from the transportation concerns, which at present were not forthcoming, and under the present conditions he favored the proposal of Mr Meyers.

After some discussion this offer was accepted on a motion sponsored by Harold Wood of Trent River and W. H. Stephens of Seymour. It was understood, however, that with factories that had already made arrangements for shipping their cheese for this season a private arrangement would be entered into with Mr. Meyers.

Favor Block System.

The block system of selling cheese on the board was proposed as an experiment and seemed generally to be agreed upon by the meeting, Hector Arnold of Crow Bay and Harold Wood making the motion.

The question of establishing a cheese board in Campbellford was fully discussed and brought forth many arguments for and against. Many felt that if a board were established in town, board "regulars" could be eliminated, it being felt that in regard to this method of buying there was not only much graft, but that it detracted from a competitive market, upon which all cheese should be sold. The matter was finally settled, however, when Thomas Fry and Harold Wood withdrew a motion for the establishing of a Campbellford board. W. V. Drewry of Warkworth and Alfred Merrills, moving a motion in favor

(Continued on Page Eight.)

GUNNING CASE POSTPONED

ST. THOMAS, Ont., April 28 (C.P.)—Hearing of charges preferred against James R. Gunning, Provincial Highways foreman at Talbotville of using paysheets as if genuine, knowing that the signature of John Brown was forged, was deferred for a week this afternoon by Magistrate Maxwell, as Crown was not ready to proceed and Gunning was not asked to elect.

WED 53 YEARS.

KINGSTON, Ont., April 27.—(C. P.)—Mr. and Mrs. James Walker of Sydenham to-day celebrated the fifty-third anniversary of their marriage. They were married on April 27, 1883, at Sydenham by Rev. James Walker, then of Collins Bay, and have lived ever since at Sydenham.

As a wedding gift from the Cabinet, Premier MacDonald of England has presented six Queen Anne candlesticks to Walter Elliott, Minister of Agriculture.

ITALY INTENDS ARMED FORCES BE BOLSTERED

(Continued from Page 1)

ample of disciplined economic force, having started in 1926, only three years before the crisis which eventually resulted in other nations following her lead."

With 400 newly elected deputies before him, the King referred indirectly to Il Duce's indicated intention to abolish the Chamber of Deputies when he said:

"It also seems evident that this new development can but lead to constitutional transformation — transformation which the Italian people approved in an imposing plebiscite on March 25."

The King said the Italian government would continue to follow "a policy of specific collaboration with all people, particularly neighboring states, and with those upon which the development and future of western civilization will depend.

"Italy has worked and will work to try to solve some of the urgent problems affecting European and world-wide order."

His Majesty referred to the development of Italy's colonies which he said now have been completely pacified.

Need Balanced Budget

Speaking of financial matters, the King said the most pressing problem is that of balancing the budget, adding:

"To a balanced budget is bound the fate of public and private demands."

He lauded authorities for the internal order maintained in Italy, saying it had become a moral order.

Mentioning the understanding between civil and religious authorities, King Victor declared "Conciliation with the Vatican remains an essential element in Italian history."

He referred to the development of new legal codes and educational progress. Then he said:

"No one should be surprised if military material is made a part of the scholastic program in high schools and universities.

"Notwithstanding the hardships of the times, the King concluded, "It is with profound satisfaction that I follow the ascending march of the Italian nation. This march will never be interrupted because the Italian people are united compactly around my house and the Fascist emblem as in no other epoch in its history merits and will have always a greater destiny.

Agricultural Notes Of Interest To Farmers In District

Agricultural Representative, A. D. Runions states that with the continued cold of the past week accompanied by the high wind, farmers are convinced that their Fall Wheat will be almost a total loss.

Except in a few cases where fields were exceptionally well sheltered and carried a heavy blanket of snow throughout the winter, killing has been very severe and over 80 per cent of the acreage in the county will have to be broken up.

This increased acreage sown to Spring grains will no doubt cause a shortage of seed grain. While there was practically enough seed in the county to look after the acreage planned for the regular cereal crops, the increased demand caused by the wheat failure will make it necessary for many farmers to purchase seed.

In view of the present situation it is possible that the "Seed Grain Subsidy Act" will be used to a greater extent than was expected. While the application forms have been prepared for some time, to date there has only been a limited number of enquiries; the majority coming from Otonabee where the council has already passed the by-law.

In view of the heavy acreage that will be sown to Oats and Barley, the treatment for grain smut should be of great importance this Spring.

In many cases the quality of the seed used will be slightly below the average and in addition smuts and rusts are usually worse on a late backward season when the germination of the crop is held back by cold wet weather.

While there are a number of successful methods of treating grain to prevent smut, the following methods have proven to be the simplest and most effective:

Spraying or So-Called Dry Formaldehyde Treatment

This method is recommended for the prevention of Oat Smut only, though it can be safely used with a mixture of oats and abrley. It cannot however, be safely used with wheat or hulless oats.

Directions—use equal quantities of formalin and water. A quart of the solution should be applied to 50 bushels of oats. If smaller or larger quantities are treated use proportional amounts of the formal-

(Continued on Page Eight.)

A Way Out

CHICAGO, April 28.— (CP) — When you're imprisoned behind locked doors, push the nearest button—it's almost bound to bring results.

Consider the plight of William Becker, piano tuner. He completed an assignment in a private home, but found a locked door barring his exit.

Squads of policemen came to his rescue. It was a burglar alarm.

THREE HOBOES LOSE TO POLICE

Attack Cornwall Officer on Being Ordered Away From Station.

LAW CALLS RESERVES.

CORNWALL, April 28 (CP) — Bringing into play their feet and fists, three transient loiterers at the Canadian National Railway station here assaulted Provincial Constable W. H. Kennedy, when he attempted to arrest a man who is alleged to have made a threat against the telegraph operator. Three alleged participants in the fracas are lodged in jail and will most likely be remanded when they appear in court to-day.

Calls to the local station to oust hoboes from the waiting-room are frequent occurrences, and when Constable Kennedy received the call late yesterday he responded, and ordered more than half a dozen hoboes away from the station. Leo Laramee, 25, who gave as his last residence Ottawa, became stubborn and when the telegraph operator pointed out to the constable that the hobo had threatened him if he called the police, the constable placed him under arrest and was about to put him into the police car, when he was jumped on from behind by two others.

Constable Kennedy battled with the three, while a call was sent for more officers. After kicking the officer in the face and body the transients ran off, but the officer followed and succeeded in catching one. Other policemen arrived, and within a short time had the second man arrested.

Laramee was captured after a struggle.

The other men arrested are Nelson Pilon, 20, of Montreal, and Gordon Simpson, alias Martin, 29, of Brockville.

FINANCE FIRMS' INTEREST RATES TO BE LIMITED

Bill Sent Back When Member Claims it Allows Charge of 40 Per Cent.

SALARIES DISCUSSED.

Opposition Fights Continuing of 10 Per Cent. Cut on Gov't Salaries.

OTTAWA, April 28 (C.P.).—Definite restrictions on the interest rates finance companies specializing in small personal loans may charge will be inserted in the acts incorporating these institutions as a result of protests in the House of Commons. Two such bills are now before the House, one to amend the charter of the mortgage and loan company and the other to incorporate the small loan company of Canada.

When the former bill came up in the House last night Humphrey Mitchell (Labor, Hamilton East) and Henry Spencer (U.F.A., Battle River) claimed it would authorize the company to collect as high as 40 per cent. interest. Prime Minister R. B. Bennett proposed the bill should be sent back to the banking committee for the insertion of a limit and intimated the same course would be followed with the other measure which has already received the approval of the banking committee.

The House devoted most of yesterday to debating the bill continuing the 10 per cent. cut on Government salaries.

Opposition.

The two Ottawa members, E. R. E. Chevrier and Franklin Ahearn, both Liberals, entered strong objection and were supported by others on the Opposition side.

A different stand was taken by John Brown (Lib., Lisgar), who commended the Government for the course it had taken and said it was unjust to pay high salaries to one class in the country when they came out of the taxpayers and placed a burden on others forced to get along on reduced incomes.

Explaining the bill, Hon. E. N. Rhodes, Minister of Finance, said he hoped this would be the last year the Government would have to retain the salary cut. The most careful consideration had been given the matter and it was only because of the condition of the Treasury that it had been retained this year.

The House yesterday gave second reading to a bill to provide for the 1934 financial requirements of the Canadian National Railways. It will be scrutinized in the railway committee and is designed to take care of a requirement of some $65,000,000, including an estimated income deficit of $48,840,048.

Supplementary Estimates.

Mr. Rhodes also tabled supplementary estimates totalling $3,552,000. They cover a loan to the Canadian Government Merchant Marine, a loan to Canadian National Steamships (West Indies), and the amount needed for the operation of the Maritime Freight Rates Act.

A new member made his appearance in the House yesterday, when A. S. Rennie, recently elected in the South Oxford by-election, took his sea . He was greeted with a round of desk-thumping on the Liberal side as he made his first bow to the Speaker.

Hog Quotations In Peterborough

SATURDAY, APRIL 28, 1934

Canada Packers quote:

Bacon hogs — F.O.B., $7.60; off truck, $7.75.
Selects, $1 per hog premium.
Sows, 3c off bacon prices.
Dressed Hogs— Head on, $12.50; headless, $13.00.
Cream—No. 1 (on truck), 21c.
No. 1, delivered, 22c.
Special, 2c per lb. premium.

Dewart Bros. quote:

Grain — Fall wheat, bushel, 75c; oats, 40c; barley, 50c; rye, 55c; buckwheat, 50c; alsike, $6.00 to $8.00; peas, 85c; red clover, $5.50 to $7.50.

For the first time in three years cotton planters of Peru expect to make a profit this season.

Gives Added Enjoyment to Meals

"SALADA" GREEN TEA 708

(Also in Black and Mixed)

Pleasing Program At Rylstone Meet

RYLSTONE, April 28 (Examiner Correspondence) — The Rylstone Community League held their regular weekly meeting on Wednesday evening, April 25th at the home of Mrs. Lillian Anderson with the attendance of thirty present.

Vice president Clarence Anderson opened the meeting. Scripture reading was read by Clarence Anderson. Interesting devotional talk "The Universe" was given by the Rev. W. H. Foley.

Miss Jean Stewart, the literary and social ocnvenor took charge of the following program: topic, "Literary History of England"; reading, "What God hadth promise," by Vera Stewart; current events were read by Pearle Stewart; reading, "Was It You," by Vivian Mieklejohn; tree contest was presented by Laurence Mieklejohn; Bible contest was given by Jean Stewart. The meeting closed with the Mezpah benediction.

The next meeting wil be held on Wednesday, May 2 at the home of Mr. Herbert Spencer. Miss Margaret Cock the devotional convenor is in charge of the evening's program.

GAMBLE'S BAIL $20,000.

TORONTO.—Bail of $20,000 was set for James K. Gamble, charged with theft, when he was remanded in police court until May 21.

Gamble was arrested in Ottawa and brought back to Toronto by detectives yesterday. The warrant charges him with stealing $21,000 in money, the property of the Northern Quebec Gold Mines, Limited, in October of 1933. Bail was furnished by a brother.

READ THE WANT ADS

LOOK AT ALL THREE *and* COMPARE *the* PRICES

Some people think that Plymouth's many features make it cost more than other low priced cars. Compare the PRICES and FEATURES.

THE INFORMATION contained herein is obtained from reliable sources and is believed to be correct but is not guaranteed	PLYMOUTH SIX	CAR C	CAR F
FOUR-DOOR SEDAN DELIVERED TO YOU			
INDIVIDUAL WHEEL SPRINGING	YES	NO	NO
HYDRAULIC BRAKES	YES	NO	NO
FLOATING POWER	YES	NO	NO
ALL-STEEL BODY	YES	NO	YES
OIL FILTER	YES	NO	NO
AIR CLEANER	YES	YES	YES
VALVE SEAT INSERTS	YES	NO	YES
MAIN CRANK-SHAFT BEARINGS	4	3	3
NO. PISTON RINGS	4	3	3
NEEDLE BEARINGS IN UNIVERSAL JOINTS	YES	NO	NO
OVERALL LENGTH (SEDAN)	181 7/10"	178"	176"

BUILT BY CHRYSLER

When you've looked at all Three Lowest-Priced Cars and Compared the Prices you will realize that Plymouth Quality is within the reach of any Motor Car Purchaser . . . This is the supreme achievement of Chrysler Engineering and Manufacturing Genius

THE new Plymouth Six gives you four vital quality features. Two of them are safety features and two go to give you a smooth ride.

TWO SAFETY FEATURES

Hydraulic brakes, as perfected by Chrysler engineers, are the safest kind of brakes. They are always equalized and prevent three-wheel braking. They operate with a touch of the toe . . . and will stop on a dime!

Plymouth all-steel body, reinforced with steel, is the only kind of body that satisfies a modern-minded motorist. It's the only really safe kind of body. All-steel electrically fused into one shock-resisting whole—it's as modern as a steel bridge or a steel Pullman.

TWO COMFORT FEATURES

Plymouth Independent Front Wheel Springing is the same as used on some of the world's highest priced cars. The long, soft coil springs of specially processed molybdenum alloy steel permit the wheels to "step" over bumps and prevent "back seat bounce".

Floating Power engine mountings are much more than "rubber cushions". They permit the engine to *absorb* its own vibrations. The passenger doesn't feel the engine at all!

Try and match these features at Plymouth's low price. Certainly—"Look at all Three", but be sure and ride in the New Plymouth Six. Accept your Plymouth dealer's invitation today.

INSIST ON THESE FOUR VITAL FEATURES

FLOATING POWER ENGINE MOUNTINGS

INDIVIDUAL FRONT WHEEL SPRINGING

SAFETY-STEEL BODY

HYDRAULIC BRAKES

PLYMOUTH SIX

DELIVERED TO YOU IN PETERBORO

$798 AND UP.

Phone 950 GILLESPIE GARAGE 378 Aylmer St.

"SERVICE THAT IS SERVICE"

The Golden Text

Matthew 20: 28—"The son of man came not to be ministered unto, but to minister, and to give his life a ransom for many."

Sabbath Message For The Shut-Ins

Written for The Examiner by the Ministers of the City.

(By Rabbi A. Fine)

Deuteronomy, chapter 32:4-5: The Creator, His work is perfect; for all His ways are Justice; O God of faithfulness and without iniquity. Just and right He is. They have corrupted themselves, they are not His children, it is their blemish; they are a perverse and a crooked generation.

THE TRIAL OF LIFE.

THE secret of what the world Creator created may be expressed in two words, free will. The object of a person's life is to develop his soul. God created millions of angels who carry out His wishes according to their destiny at birth. The latter are created with a definite task and do not know whether to be better or worse. The world Creator, however, also wanted to have a creature who would develop by himself and later become transformed into an angel. He wanted to have a creature who would himself have the free will to be good or bad, who would by himself discover the Almighty's greatness, but not by seeing it openly. Such a creature is much greater than an angel who sees the Almighty and is so created that he must serve loyally.

God has given us inventors and artists and he has also given us teachers who have shown us our object in life, how we should live in this world and how to react a spiritual degree, only it is the free will of every one of us whether we will obey the sages or not.

We know, for example, that drunkenness, theft and murder spread hatred among people and cause one to do harm to the other, and that they are dangerous to the doers, but many of us will not heed and therefore suffer as a result of our foolishness.

We know further that study, work, honesty, patience, love for our fellow-beings, and winning a good name are very useful to every one of us, but, however, these do not come to us by themselves, but we must have the understanding to put them through and to hold on to them. Whoever does so has the benefit of them, but those who do not are unfortunate.

Therefore God gave us the Holy Bible which gives us the following benefits:

(1) It prevents us from bringing into our bodies uncleanliness and guarantees us a long normal life.

(2) It develops our spirits and transforms us into higher human beings, fills our hearts with idealism and love for our fellow-creatures, righteousness, morality, peacefulness and good manners. It transforms us into human angels instead of human devils.

(3) The study of the Holy Bible is by itself the greatest pleasure in this world, and it causes the human being to enjoy the present and the hereafter. We reach a holy spirit and our souls become joined with divinity even during our lives.

Cathedral Musings

LIFE is a great puzzle to the average man. "Why?" he asks, "am I here? For what purpose is life thrust upon me? Surely for a greater reason than to spend nine-tenth of my energies upon the bare making a living. What is the greater reason, if any?" He is told to have patience, to have faith, and his reward will come in Heaven, in some future state of existence. But to him, Heaven is a long way off and he is not even absolutely sure there is any. He hopes so, but it all seems vague and why, he reasons, should he in particular and most of the world in general, be ground between the upper and nether millstones of economic necessity while others enjoy everything? It all seems a great puzzle, full of inconsistencies and not a little injustice as well.

And yet, the answer is very simple. We are here to gain experience and so to grow, to unfold and become that for which we were created. It is only by our own experience that we can learn. No child starts off with the knowledge possessed by its parents. The child has to learn the lessons of life for itself. So it is with the unfolding of the soul. We learn by suffering the results of our mistakes. We learn the emptiness and unsatisfying nature of the material. We learn that Heaven is not a place, but a condition, as likewise is what is termed hell. We learn that love breeds love, harmony returns in peace, and that to ally oneself with the Divine current is life and happiness. That discord breeds hate and hate recoils in more hate, in sickness and all manner of ills. And so we attend the great school of life upon this earth, and slowly we grow and are moulded into the real spiritual being that we should be, until at last we unfold into the likeness of our Elder Brother — Frater IX., Rosicrucian Order, San Jose, Calif.

Morale courage always tells.

• • • •

Good looking is looking good.

• • • •

Self-forgetting love is the truest and deepest joy.

It is not the disease but neglect of the remedy which generally destroys life.

He who has put on Christ has put on beauty, energy, gaiety, kindliness, hopefulness and courage.

St. Paul's Presbyterian Church

Rev. A. T. Barr, B.D., D. Pb. Minister — M. E. Chenhall, A.F.C.C., Organist.

11.00 A.M.—SPECIAL SERIES:

Men Who Made Mistakes

1—THE MAN WHO NEVER LEFT HOME.
2—THE MAN WHO SOLD HIS BIRTHRIGHT
3—THE MAN WHO HAD NO USE FOR RELIGION.
4—THE MAN WHO LEFT THE CHURCH

Anthem—O Taste and See ..... Goss
Anthem—The Ninety-and-Nine ..... Adamson

SUNDAY SCHOOL AT 3.00 O'CLOCK

7.00 P.M.—SPECIAL SERIES:

Scenes of Other Days

1—THE OLD MARKETPLACE.
2—THE OLD TOLL-GATE.
3—THE OLD TRAILS.
4—THE OLD WELL.

Anthem—Sweet Hour of Prayer ..... Bowles
Anthem—The Day is Gently Sinking .... Bowles

MID-WEEK SERVICE, WEDNESDAY, 8.00 P.M

YOUR PROBLEMS

Religious and Social Questions Answered
By DR. WYLIE CLARK

I notice in many places there are discussions as to the merits of the Roman Catholic and Protestants and invitations being extended by the Catholics for the Protestants to seek reunion. Could that ever be?—R.P.

Union among churches is not only in air but is among some an accomplished fact. Others are talking and negotiating union. In any union the difficulty is to find a common meeting place and one point from which to start. Find these and then almost anything may be worked out.

Dr. Wylie Clark

The things which now seem impossible in a few years may become fairly easy.

The human mind and the human heart under the guidance of truth will inevitably bridge all chasms and clasp in friendship all hands.

Are not many of the books of fiction published these days not worth reading, and if read are they not more injurious than helpful?—B.S.P.

It has been estimated that no more than one in four are worth reading. Some readers go as far as to say only one in ten.

Much depends on the kind of reader as to proportion.

There are so many reading fiction that to produce good stuff for them all would demand a multitude of writers of the past order to satisfy the demand.

A bad book or a poor book is a dangerous thing. Our memories are queer customers. They seem to gather in the very things which they should cast away. Wrong things stick and right things slip out.

It is a tremendous task to get rid of a vile sentence or blot out an evil idea.

Books can be our best friends, but they also can be our worst enemies.

A short time ago our minister said we had formed the habit of brooding instead of thinking. Is he right or has he just become a brooder himself?—R.D.

A hen broods over, covers up, protects and cherishes her chickens. She separates them from outside interference. These days we are apt to do that with our ideas of life. We huddle them together, and draw them away from contact with others until they become a peculiar production of our own, and the worst of it is, they look like us and are as small as ourselves.

What we need is not brooding, but wide and deep thinking—the measuring up to the time in which we live.

The brooding hen thinks her nest is greater than all the barnyard; so does the man who shuts himself in with his own thoughts—his little corner is the world.

If we are going to think, we must come out into the open and let the wisdom of men and the revelation of God guide and help us.

I want to come back and ask you an old question. It is this, do you really believe that the youth of to-day have it in them to make anything else out of life but a complete failure? — Y.G.H.

This question is everywhere. It is demanding an answer every day. In every home, in every school and in every country this is a supreme question.

Why is it so important? Because upon the youth of to-day depends whether the world in the next generation is going to be better or worse.

There is a conceit of age and perhaps of middle life which frowns upon youth. This conceit is self-centred and is apt to fancy itself as the last word in goodness and progress.

During the centuries this conceit has been exploded thousands of times, but it is always dragged out again and these days it is very much alive.

I have no doubt, as in former times, the youth of to-day will set it aside and in spite of it make new history.

Jesus was never mastered by fear.

• • •

Joy is not in things; it is in us.

• • •

That best portion of a good man's life is his little, nameless, unremembered acts of kindness and of love.

Declaration of Brotherhood

GOD being my Father and all men being my brothers, I make this declaration:

(1) I intend to do unto others, of whatever race or creed, as would have them do unto me.

(2) It is my purpose to respect the rights of human beings, and to judge each fellowman on his individual merits alone.

(3) I will oppose every organized effort to evoke fear or hatred of any religious or racial group.

—H. W. L. MaHood.

SMALL ATTENDANCE WARSAW MEETING

Interesting Program at United Church Women's Association Meeting.

WARSAW, April 28 (Examiner Correspondence). — Circumstances were responsible for a rather small attendance at the United Church W.A. meeting on Thursday afternoon (April 26), at which Mrs. Weller presided.

Buying sprays for funerals was discussed. It was decided to buy small buckets to put in the baskets for flowers for the summer.

Mrs. David Miller gave a reading from John Oxenham's Te Deum, and Mrs. O. B. McIlvena very feelingly sang "Mother, Dear Mother." Mrs. Weller spoke of appreciating our mothers while they are with us. Mrs. Weller read Psalm xlvi. Mrs. Robert Matthews led in prayer. After the Mizpah Benediction a pleasant social half-hour in which Mrs. Wesley Bullock, who is visiting relatives figured. Refreshments were served by Mr. R. McCauley, Mrs. Fred Sharpe and Miss Clara McCracken.

Zion people held a very enjoyable pancake social in Zion Church on Wednesday evening (April 25). After supper, Rev. J. W. Wilkinson presided, and there was community singing, then readings by Mrs. Joe Moore, Mrs. Gordon Crowe, Miss Larmer, Trevor Little and Wesley Payne; solo by Eric Jackson; duets by Mr. Barker and Mr. Harrison. Mr. and Mrs. Wilkinson, Doris and Velma Payne, little Russel Carveth and Margaret Clysdale. George Bennett and Goldie Drain accompanied on the Hawaiian guitar by Goldie Drain.

Warsaw Cheese Factory will reopen on Tuesday, May 1st, for the 1934 season.

Mr. Canniff and two friends spent Tuesday night with Mr. and Mrs. John Brethour on the way for a motor trip to Northern Ontario.

Rev. Mr. Wilkinson attended Rev. Mr Dick's funeral on Thursday afternoon.

Mr. and Mrs. Clarence Staples and baby Ruby were Sunday guests of Mrs. Thomas Miller and Mr. Melville Miller.

ANGLICAN

ST. JOHN'S CHURCH

Ven R. C. Blagrave D.D., Rector.
Rev. E. R. James
Fourth Sunday After Easter.

8.30 a.m.—Holy Communion
11.00 a.m.—Dedication of a Tablet to the late Mrs. Gardiner.
3.00 p.m.—Sunday School and Bible Classes
7.00 pm.—"A Faith That Persists: Caleb."

The Rector will Preach at Both Services

F. G. Mann, Organist and Choirmaster.

ALL SAINTS' CHURCH

Cor Rubidge and Sherbrooke Sts
Rev. J. D Paterson Rector.

8.30 a.m.—Corporate Communion for Sunday School.
11.00 a.m.—Morning Prayer
Mr. F. E. Smith, of Wycliffe College, will Preach.
3.00 p.m.—Bible Classes and Sunday School
4.15 p.m.—Holy Baptism.
7.00 p.m.—Annual Church Service of I.O.O.F. and Rebekahs.

BROCK STREET ASSEMBLY HALL

(227 Brock Street, near Aylmer)

Christians gathered unto the name of the Lord Jesus Christ (Matt 18 20)

Lord's Day—
Breaking of the Bread .. 11 a.m
Sunday School and Bible Class ..... 3 pm
Gospel Preaching ..... 7 p.m
A cordial invitation to all

SALVATION ARMY

Public Services 11 a.m., 3.15 & 7 p.m
Sunday School 2.15 p.m

All Children Attending No Sunday School, We Have Room For You—All Ages. Babies-in-Arms Class. Mothers, Come with Your Babies.

ROMAN CATHOLIC

St. Peter's Cathedral

Holy Hour - - 7 to 8 p.m
Masses at 7.30 9.00 and 10.30 a.m

AUBURN GOSPEL MISSION

GOSPEL MESSAGES at 11 a.m. and 7 p.m. EVANGELIST ARMSTRONG in Charge. SUNDAY SCHOOL at 3 in the Afternoon. Children's Meeting Wednesday, from Seven to Eight, followed by Weekly Prayer Service. You are cordially invited to All Services.

Never part without loving words.

BETHANY GOSPEL TABERNACLE

Christian and Missionary Alliance—Rev. H. P Browett, Pastor.

SERVICES: 11.00 A.M. AND 7.00 P.M.

All are invited to Worship with us. Strangers welcomed.

REV. E. J. SPRINGETT

DOMINION COMMISSIONER BRITISH - ISRAEL FEDERATION

AT THE

Wed. May 2, 8 p.m.

"The Restoration of Israel"

The old age is giving way to a new and better age. Are you interested in knowing how it will affect you individually and all of us nationally?

Thurs. May 3, 8 p.m.

"Armageddon—What? When? Where?

The Bible is startlingly positive and clear in statements concerning Armageddon. Armegeddon is even now occupied by British troops. What does the future hold for them and when?

CANADIAN LEGION HALL, PETERBOROUGH

Admission Free — Silver Collection — All Welcome

The Rev. E. J. Springett broadcasts over CFRB every Sunday evening at 10 o'clock.

THE UNITED CHURCH OF CANADA

GEORGE STREET CHURCH

REV. J. E. J. MILLYARD, Pastor.
David R. Howat, Organist and Choir Director.
Miss Dorothy Sager, Soloist.

11 a.m.—"Two Books"

JUNIOR CHURCH FOR CHILDREN OF PUBLIC SCHOOL AGE.
3.00 P.M. - SUNDAY SCHOOL

7 p.m.—"Sight for the Blind"

MID-WEEK SERVICE, WEDNESDAY, AT 8.00 P.M.
A FAMILY CHURCH FOR FRIENDLY PEOPLE.

ST. ANDREW'S UNITED CHURCH

Rev. Chas. V. McLean, M.A., Ph.D., Minister.

PUBLIC WORSHIP AT 11 and 7 P.M.

3.00 P.M. - Sunday School and Bible Classes

Anniversary Services, Sun., May 6

CHOIR CONCERT, MONDAY, MAY 7TH.
Mrs Ross A Williamson Soloist
Mr. Cyril J. Rice Mus.Bac., Choirmaster.

TRINITY UNITED CHURCH

REV FRANK M WOOTTON - - Pastor
Miss Mabel Clarry - - Organist and Choir Director

MORNING SUBJECT:

"The River of God"

EVENING SUBJECT:

"The Almost Christian"

Sunday School in Reid Street Hall - 3.00 p.m.
BRIGHT, HELPFUL SERVICES FOR ALL.
LOCAL OXFORD GROUP OF THE CITY will meet at the Close of the Evening Service.

MARK ST.

"The House of Friendship"
Minister:
Rev. Charles D. Daniel.
Organist and Choirmaster, Harolde Kitney.

11.00 A.M. - - MORNING WORSHIP
3.00 P.M. CHURCH SCHOOL AND BIBLE CLASSES
6.45 P.M. ORGAN AND ORCHESTRAL RECITAL
Directed by Mr. Kitney.

Rev. W. P. Rogers, B.A., of Newcastle, Will Preach at Both Services

KNOX

Sunday School Anniversary

GUEST PREACHER:

REV. W. A. ERNEST DOE

OF WOODVILLE, ONT.

11 a.m. - - MUSIC BY CHOIR AND SCHOLARS
3 p.m. - - ILLUSTRATED TRAVEL TALK by REV. W. A. E. DOE.
7 p.m. - THE GEORGE STREET ORCHESTRA Supporting Choir and Soloists.
8 p.m. - SHORT PERIOD OF SPECIAL MUSIC Rev. W. A. E. Doe, Soloist.

ST. JAMES' United

Rev. A. E. Moorhouse, Minister. Mr. F. Stevens, Organist.

11.00 A.M. - - "WEIGHTS AND BESETTING SINS"
3.00 P.M. - - Sunday School and Brotherhood
7.00 P.M. - - "THOMAS: THE MAN OF MOODS"
"Looking unto Jesus."

PARK ST. BAPTIST CHURCH

Rev. G. K. TYLER, B. Th., Pastor.

11.00 A.M. - "BY-PRODUCTS OF THE GOSPEL"
3 P.M. - - Sunday School and Bible Classes
7.00 P.M. - "WHAT HAS NEVER BEEN TOLD"

MURRAY STREET BAPTIST

REV. J. S. SUTCLIFFE, M.A., B.D., Minister.

7 p.m.—"That Which is Lost"

MR. SUTCLIFFE WILL SING AT THIS SERVICE.

11 a.m.—"Two Views of Life"

Mr. Arthur Collison, L.A.B., A.D.C.M., Organist and Choir Director.

Christian Science Society

PETERBOROUGH
Branch of The Mother Church, The First Church of Christ, Scientist, in Boston, Mass

SUNDAY SERVICES 11.00 A.M. AND 8.00 P.M
SUNDAY SCHOOL 9.30 A.M

Paragon Hall, corner Brock and George Streets

Subject for Sunday, April 29th:

"Probation After Death"

Wednesday Evening Meetings at 8 o'clock—including Testimonials of Healing through Christian Science.

FULL GOSPEL PENTECOSTAL CHURCH

370 Water Street (North of Simcoe)
REV GEORGE A. CHAMBERS, Pastor.

7 p.m.—"Further Scriptural Discussion on the Baptism of the Holy Spirit." GOD'S ANSWER TO MODERNISM.

COME. YOU WILL ENJOY THE LIVELY SINGING AND EXQUISITE MUSIC FROM OUR TWENTY-PIECE ORCHESTRA.

11.00 A.M.—"AMONG THE BETTER THINGS."
9.45 A.M.—SUNDAY SCHOOL.
IT IS NOT THE CLOTHES, BUT THE CHILD WE WANT TO SEE AT THIS HOUR.

Christ's Standard of Greatness — ILLUSTRATED SUNDAY SCHOOL LESSON

By the Rev. Alvin E. Bell And Alfred J. Buescher

Scripture—Matthew 20:1-34

Jesus applied the principle of the Cross to the problems of industry in his story of the workmen and the vineyard. The earliest workmen hired demanded an agreement. Their only consideration was their wages. They held no good will to their employer and expected none.

The cry of the unemployed in the market place was, "No man hath hired us". Like millions today they were unemployed through no fault of theirs. "It is lawful for me to do what I will with my own." Here is "rugged individualism" made safe with the ruggedness of the Cross.

James and John with their mother came to Jesus seeking the places of pre-eminence "One on thy right hand, and the other on the left in thy kingdom". Jesus replied that greatness could not come through selfish seeking, but rather through unselfish service of others.

The other disciples were indignant with James and John because they merely beat them to it. So Jesus said to them, "Whosoever will be chief among you, let him be your servant: even as the Son of man came not to be ministered unto."

(GOLDEN TEXT—Matt. 20:28)

IT PAYS TO ADVERTISE | READ THE WANT ADS

The Examiner

The Examiner is a Member of the Audit Bureau of Circulation.
The Daily Examiner, published every lawful evening by The Peterborough Examiner, Limited. Office 419 George Street. $6.00 per year Delivered in City. Out-of-town Subscribers by mail, $4.00 per year.
Member: Canadian Press, Limited; Audit Bureau of Circulation; Canadian Daily Newspapers Association.
Member: Ontario Associated Dailies. T. L. Ashton, manager, Canada Permanent Building, Toronto.
U.S. Advertising Representatives: Prudden, King & Prudden Inc. Chicago Seattle, San Francisco, Los Angeles, and New York City.
Advertising Rates on Application.
E. M. GLOVER, Managing Director.

'PHONES: Editorial 1601, Business Office 1600. Private Branch Exchange to all Departments

SATURDAY, APRIL 28, 1934

THE HEALTH ALMANAC.

The annual Health Almanac issued by the Ontario Department of Health has just made its appearance, and is undoubtedly the best that has been published since the department began circulating this booklet for the benefit of residents of the province.

The 1934 Health Almanac contains, amid a mass of other helpful information, a brief outline of the organization of the activities of the Department of Health, and in a foreword Hon. John M. Robb, Minister of Health, expresses the hope that the use of these activities during 1934 will aid in the improvement of personal and community health in Ontario.

The publication contains over 100 pages, and there is important and valuable data on every page, ranging all the way from the proper diet for infants to the matter of aids for the summer cottager.

There are articles on many health matters, including food poisoning, the effect of pasteurization on milk, the food requirements of the body, and the value of everyday foods, toxoid, sleeping sickness and a score of other timely and important subjects, all of which should be of general interest.

Particularly useful is a list of tuberculosis clinics in Ontario, informing the public just where and when these are held, while there is similar information in regard to mental health clinics.

The Health Almanac would be a servicable volume in any Ontario home, and citizens would be well repaid in writing to the Department of Health, Toronto, for a copy of this very informative little publication.

HE'LL PROBABLY CHANGE HIS MIND.

A statement made the other day by a candidate for the Legislature in a nearby riding that he did not propose to state whether or not he favored the sale of beer by the glass indicates that this aspirant for office is due for a rude awakening before the campaign is very far advanced.

This beer question is going to loom up bigger and bigger as election day gets near, and any candidate who fancies that he is going to be able to straddle the fence on the issue and that he will be allowed to keep silent as to just where he stands on a mater of such general importance will not be long in discovering that the electors will not stand for such a course.

Whether it should be or not this freer beer question is definitely in politics, and will be a factor of great significance in the provincial campaign, and every candidate who seeks office will have to declare himself one way or another.

The two old parties may think that they can ignore the strong feeling that exists in almost every section of Ontario against the restoration of sale by-the-glass, but as the battle develops it will be seen that this sentiment is not a trifling affair, but something that must be reckoned with—and that the issue cannot be evaded by anything so simple as a refusal on the part of a candidate to make clear his own views in regard to the matter.

Mugwump aspirants for a seat in the Legislature are not likely to enjoy a great deal of success; invariably the public prefers the candidate who is courageous enough to declare himself on every important issue.

GREAT PROGRESS IN AVIATION.

The immense strides made in aviation in the past decade are clearly seen in the progress made in the development of Empire air routes and commercial flying general by that great British organization, Imperial Airways Limited.

This organization, which established a British air transport as a self-supporting industry and which absorbed existing flying concerns, not only has developed a large air traffic in Europe but has successfully expanded a long distance Empire air service, which has always been the company's main concern.

The first link in the chain was between Cairo and Basra, established in January, 1927, and two years later the service was extended east to west to form a regular air-mail route between London and India.

In 1932 a regular air transport service was established between London and Capetown.

In 1933 the Indian air-mail was extended to Calcutta and in September to Rangoon, and in December the link to Singapore was completed, while this year a through route of 11,000 miles between England and Australia will be established.

The growth of the company's business is astounding.

In its first year 1924-25 Imperial Airways operated over 1,760 miles of continental routes, flying a total of 853,024 miles, and carrying 11,395 passengers and 26 tons of mail and freight.

During a recent period of twelve months the aircraft of the company were flying over 14,000 miles of continental Empire routes, covering a total distance of 2,355,834 miles, and carrying 59,966 passengers and 862 tons of mail and freight.

Altogether, taking the latest figures available, Imperial Airways has carried since its inception more than 300,000 passengers and over 7,000 tons of mail and freight, while in regard to the all-important question of reliability the percentage of flights cancelled has been reduced from 23.25 in 1924 to 1.56 in 1934.

"HOW THE BRITISH DO IT."

In an editorial on the Budget speech by the Rt. Hon. Neville Chamberlain, Chancellor of the Exchequer in Britain, the New York Times pays a most striking tribute to British methods of taxation and finance. It points out that "the British cling to economic ideas which the Washington of to-day regards as obsolete. They still think that taxation is an evil instead of a blessing, as our Senate appears to think. The Chancellor gave reason for the faith that is in him. Announcing his proposal to lower the income tax by sixpence on the pound, he said: 'The relief which would confer the most direct benefit to the country and have the greatest psychological effect and impart the most immediate stimulus to trade and employment would be a reduction in the standard rate of the income tax.' It is needless to point out the contrast of this with theories now prevalent in Congress. The idea that high taxation will increase purchasing power has with us supplanted the view that if you leave more money in the hands of those who have earned it they will desire to invest it in ways certain to stimulate industry and make more work for the unemployed."

That is a most significant utterance by what may be termed one of the greatest and most influential newspapers in the United States. The Times frankly acknowledges that the Chancellor was able to demonstrate that the antiquated British methods still produced the goods because he ended the year with a huge surplus. In view of such impartial testimony as this, Canadians may well rejoice that the Ottawa Government was not stampeded into the adoption of spectacular and artificial methods to stimulate trade in accordance with the example of the United States. It is absolutely true that Great Britain has made the most remarkable recovery of any nation in the world, having attained the enviable position of becoming the leading exporting country, yet this result was achieved by strict adherence to economic doctrines approved by centuries of experience. — Brantford Expositor.

TURNED DOWN.

We are glad to see that Conservatives and Liberals have joined forces to defeat a recommendation from United Farmers of Alberta sources, that both Federal and Provincial Cabinet Ministers be prohibited from sitting on the directorates of banks. Only six members supported the resolution brought before the House Banking Committee by Mr. Spencer, U.F.A. representative from Battle River. Among them was Mr. Morand, M.P. for Essex East.

* * * *

Mr. Hanson, New Brunswick Conservative and chairman of the committee, in opposing the suggestion, said he would hesitate to place additional reflection on the honesty and integrity of provincial and federal members, and to add strength to the popular opinion that politicians were disreputable characters.

Mr. Euler, North Waterloo Liberal and former Minister of National Revenue, was in hearty agreement with the chairman. It seemed to be the popular opinion, he commented, that politicians were "out to get something for themselves." Legislators should not support this belief, he added, by placing restrictions in the laws of the country. If a man transgressed the proprieties of his office, his constituents would look after him at the next election, the North Waterloo member said.

The vote against the resolution is described as "overwhelming."

* * * *

We are pleased to see public men protesting, publicly, against the continual charge that all of them are engaged in a big racket to line their own pockets. Mr. S. E. McGorman, major of Ojibway, commented on the same subject a few days ago and now we see his lead being taken up in Parliament itself.

It is interesting, also, to note that the attitude of the House Banking Committee is not based on any desire to protect the position of present-day Cabinet Ministers. Only one in Canada would be affected were the Spencer resolution accepted. The lone figure is the Hon. Louis Alexandre Taschereau, Prime Minister and Attorney-General of Quebec, who is a bank director. No doubt there have been Ministers in the past who also sat on the directorates of banks, but Mr. Taschereau is the only one at present. The Ottawa committee was not concerned, of course, with Mr. Taschereau, but its action was one on principle—resenting the suggestion that a Minister, federal and provincial, could not sit on a bank board and still do full justice to his duties as an adviser of the Crown.

After all, if we have so little confidence in our Government leaders that we have to bind them around with restrictions of the type put forward by Mr. Spencer, then it seems to us public life in Canada must be in a bad way. However, we do not believe it is. On the contrary we feel that, by and large, this country is singularly fortunate in its public men and that they represent a high order of intelligence, executive ability and integrity. We regret that one of our local members, Mr. Morand, does not appear to share, fully at least, this opinion. That must be the inference from his vote in favor of the Spencer resolution.

* * * *

For most men public service is a temporary proposition. Only a few, in Canada, make it a life work. The remuneration is not sufficient, except in the case of ministerial salaries, to attract many. In such circumstances it would be unreasonable in the extreme to suggest that a man, taking on a ministerial post, perhaps for only one session, should be expected to resign his bank directorate, if any, and to completely divorce himself from all active business. Mr. Bennett, assuming the Conservative leadership a few years ago, did this voluntarily, but one could not reasonably expect the rank and file to follow his example. For one thing, few men could afford to.—Border Cities Star.

EDITORIAL NOTES AND COMMENT.

The Ontario Government is evidently trying to ride back into office via the provincial highways route.

If Mr. Hepburn is really serious about a flat rate for Hydro customers, rural and urban, and gets a chance to try the thing out, he'll have to revise his ideas as to government expenditure or secure a magician to operate the Hydro system.

May Day parades are likely to stir up trouble in a number of Canadian centres, which is just what the promoters of these affairs are really aiming at.

Captain Philpott is reported as likely to be associated with an independent party in the provincial election. Having been a Liberal and then a C.C.F. lieutenant in the last few years, there is plenty of time for him to swing round to the Conservative column before election day.

The newspapers, as the St. Thomas Times-Journal pertinently points out, are again being called upon to devote columns and columns on election issues from which the financial returns are more or less negligible.

The St. Thomas Times-Journal reminds its readers that pickled bats were a delicacy in Babylon. Even in this country men go on them sometimes.—Toronto Star.

THE OLD HOME TOWN

Registered U. S. Patent Office

By STANLEY

STORM DRIFT

By ETHEL M. DELL

(Continued from yesterday.)

CHAPTER 50

Gray Skies and drifting mists of rain succeeded the storm—a sufficiently depressing prospect to most people; but to Tiggie, sauntering forth with his pipe immediately after breakfast, as fair a one as he could have desired to ook upon. He was in fact sublimely unaware of any climatic drawbacks since so far as he was concerned the sun had been shining permanently throughout the night. His rubicund countenance had that expression of benign contentment which had probably helped to earn him his soubriquet. He was supremely at peace with the whole universe, and it would have taken little short of an earthquake to upset his smiling equilibrium. She had asked him to go to her early, but a hint from Helen at parting kept him from presenting himself too soon. According to Helen, she had fretted herself nearly ill on his account, and a long night's rest was essential. But then Helen of course did not know of the glory that had dawned in those few minutes that he had spent kneeling beside her bed. She could not realize that his presence might be an even more health-giving factor than sleep. Tiggie determined to split the difference as it were and go to her the moment he could honestly say that his pipe was finished. It was a point of honor with him not to hurry over it. Perhaps the joy of anticipation was also too precious to be foregone. For the thought of seeing her again as he had seen her last night with all her soul reaching out to him was almost enough to turn Tiggie's brain.

But of course, as he told himself, today she would be different. Today she would have recovered from the ravages of anxiety, and would probably show more reserve. Yet the soft shining of her eyes would tell him the same story which never could be hidden from him again. She loved him, not as in duty bound, not as one forsaken loves a benefactor, not as protege loves a protector, but freely and splendidly, as a woman loves her lover. It had come even to him—Tiggie, the commonplace, the good-natured bungler, the fool. Henceforth they could call him what they liked, but to one woman he would be none of these things. He would be just the man she loved.

How soon would she let this amazing thing be known, he wondered? It would be impossible to keep it hidden for long. Helen would guess if she had not guessed already. And Spot also was too shrewd to be hoodwinked. On the whole he was rather glad that Spot was still away. For Helen had the children to look after and could not be everywhere at once, luckily.

He had seen nothing of Harvey, who was apparently sleeping late, since his bedroom door was locked and his shoes waited on the mat for admittance. He knew him too well to disturb him in his lair. He would in fact have prolonged his own rest if it had not been for last night's amazing revelation which had deprived him of all desire to linger in bed.

To and fro he paced in the driving drizzle, still sticking to the bargain he had made with his pipe, but enjoying it not a whit. He could not remember when he had relished a smoke less. To and fro—to and fro—with the miniature roar of the torrent close at hand and the farther-off roar of the returning which had so nearly overwhelmed him 12 hours before.

Ah! A friendly voice behind him! He turned and with a smile saw Joe Penny. His pipe was but half smoked. He joined the landlord with relief. This would help to pass the time.

"Beg pardon, sir!" said Joe Penny in a stout wheezy voice. "How do you feel yourself this morning?"

"Morning!" said Tiggie cheerily. "I'm all right; sound as a bell, thanks to you good fellows."

He had handsomely renumerated all of his rescuers with the exception of Harvey the previous night, and had the comfortable sense of knowing that if they considered him a fool he had at least the merit of being a generous one in their eyes.

"Lor' bless you, sir!" said Joe Penny. "What we did weren't nothing. There's not one of us what wouldn't do a pile more nor that for a gentleman like you, sir. I blame myself in a way for not giving you warning. It be mighty easy to get cut off along Stimby way, mighty easy it be. And it were a regular treacherous tide last night that I will say."

Tiggie recognized that his munificence was meeting its reward in this tolerant opinion, and smiled his appreciation.

"It was a pretty slippy thing for you, sir," proceeded Joe Penny, "to get right up the Slimby rock. It's not an easy thing to do, that, even for one of the slim young chaps. But you . . ." He paused, looking significantly at Tiggie below the natural waistline.

"Well, what about me?" said Tiggie.

"Nothing sir." Joe Penny discreetly looked higher. "I was only just wondering how you managed it."

"It's wonderful what one can do with the deep sea behind one," said Tiggie. "I never knew myself before. But it took me some time to get up, and I assure you"— he surveyed his hands reflectively—"I've no desire whatever to do it again."

Joe Penny also looked at the hands which bore abundant testimony to the violence of the struggle. "Be you a married man, sir?" he inquired unexpectedly.

"No," said Tiggie. "I mean"—he caught himself up in some confusion—"well, I may be. What do you want to know for?"

"Oh, nothing, sir, nothing," said the landlord peaceably. "Excuse the liberty! I was only thinking what a mort of fuss your good lady'd make if she saw them hands o' yours."

"Oh, I see," said Tiggie, aware that he had turned a fiery red and deeply resenting the fact. "Well, I'd better put some gloves on them if you think the ladies won't like it."

"I warn't saying that, sir," protested Joe. "But she—they might think as how you'd gone through more than p'raps you'd want 'em to know of Always keep back the worst's my motto, for my old woman, sir, she's a regular fusser." He looked at Tiggie and slowly shook his head. "Shou dn't be in no hurry to get married if I was you, sir. There's things for and against, as I always say, things for and against."

"Let's hear the against!" said Tiggie cheerily. He only knew Mrs. Penny as a thin voiced woman in the background who always seemed to be nailing someone to order.

Joe Penny continued to shake his head "I'm not speaking of myself, sir," he said. "We've never had a quarrel in our live, but as I say, I always keeps back the worst. It's the only way with women."

"Right!" said Tiggie. "I'll remember that. Anything else?"

Joe Penny's look became a little suspicious as though he dimly cnsed a joke somewhere. "I'm not one as treats the marriage bond lightly," he said. "What I says is, weigh it out beforehand and know exactly what you're going to do, or there'll be trouble. Women, you know, sir, women takes some managing, even the best of 'em. And I don't like for a woman to take the lead, not too much I don't."

"Oh, I can quite see that," said Tiggie.

"No, it don't answer," said Joe Penny ruminatively. "They're quick, you know, quick as monkeys. They takes advantage of a man—especially if he's like you and me, sir—not too ready in the uptake."

"Oh, aren't we?" said Tiggie, interested.

Joe Penny once more ponderously shook his head. "That's why I'm telling you, sir. Don't you get married in a hurry! Marriage—marriage is like the tide." He spoke weightily, as though inspired. "It cuts you off when you aren't looking, and you can't get back. You remember that, sir! Just you remember that!"

"I'll remember," promised Tiggie, restraining his face from broadening with a severe effort. "Thanks for the warning."

"Don't mention it, sir! Don't mention it! We're here to help each other," said Joe Penny. "And I knows how easy it is to get caught—only too easy, sir."

Tiggie took out his pipe and looked at it. "Easier than catching, what?" he suggested.

"I never had to do no catching," said Joe Penny in a tone of depression. "It was all done for me, that was. Not that I'm speaking personally sir," he added after a moment. "No one's ever had a happier married life nor what I has. But there's things for and against, as I always says, things for and against."

"I can quite see that," said Tiggie. "And deuced difficult sometimes to tell t'other from which, so to speak."

"That's right, sir." Joe Penny smiled upon him as one who hails a sympathizing friend. "But arter all, what's the good o' talking? Every man's got to go to his appointed place, as the saying is. And them that's married'll be the same as them that's not in the final reckoning. Still you haven't been and done it yet, sir, so you mind and remember that one thing! There's for and against—for and against."

"I'll remember," said Tiggie for the third time.

"Joe!" cried a woman's voice suddenly from within. "Joe! What you doing out there? For mercy's sake come in and have a look at the kitchen flue, for I can't do nothing with it, and it's a man's job, not a woman's, as I'm always telling you, and if there's to be any dinner cooked today——"

"Here, I'd best be going," said Joe, closing one eye at Tiggie by way of farewell. "It's a darn nuisance that kitchen chimney. All right, woman!" as a higher and more urgent summons reached him. "Coming! I'm coming!"

He shambled within as the voice of his spouse cried irritably, "And don't you call me woman neither! Just you keep a civil tongue in your head, Joe Penny!"

The banging of a door curtailed the remonstrance so far as Tiggie was concerned. He sauntered away from the inn porch, while the smile he had been repressing spread in unrestrained comfort over his face. Presently he took out his pipe again and addressed it. "But I'm a married man, too," he said.

The pipe was practically finished, and he knocked out the rest without further scruple on the heel of his boot. Poor old Joe with all his warnings had only succeeded after all in helping him to pass the time. And now at last he was going to her.

(To be continued)

IN DAYS GONE BY

Items Taken From Old Fyles of The Examiner

APRIL 28, 1924.

The local Police Commission is objecting strenuously to the curtailment of its estimates by the Council, claiming three constables have been dropped, and still the funds will be exhausted by Nov. 15th....The new sub-station at Aylmer and Sherbrooke Streets went into full duty yesterday.

April 28, 1914.

The civic committee to arrange for children's playgrounds here this summer plan on four playing fields and three swimming places....The local Medical Society has endorsed the city's plan to purchase a pulmotor for life-saving to be used by the Fire Department.

April 28, 1904.

Wm. Thexton's lumber sheds at Millbrook were totally destroyed by fire last night at a loss of about $6,000....A local woman was sentenced to six months in the Reformatory to-day, the magistrate stating she was "a confirmed drunkard, and the sentence might break her of the habit."

A Thought

OUR FAULTS

Do not think of your faults; still less of others faults; in every person who comes near you, look for what is good and strong; honor that; rejoice in it; and, as you can, try to imitate it; and your faults, like dead leaves, will drop off, when their time comes.—Ruskin.

One-Minute Pulpit

And he said unto them, Take heed what ye hear; with what measure ye hear: with what measure ye mete, it shall be measured to you; and unto you that hear shall more be given.—St. Mark 4:24.

NEWS OF OUR OWN VILLAGE

No May Day parades aint been scheduled for this berg next Tues., our folks not being given to doing any unnecessary pedestrianing for 1 thing, and Reds being a scarce article here for another.

The big shots in the local Tory ranks held a get together at Graham's hotel Thurs., to arrange for a meeting of the faithful to pick out a candidate for the coming political fracas. Looks like the battle is about to open, folks, say we.

Horseless carrage driving for hire is going to be put under a new by-law, your scribe learns. Looks like the boys need a fresh deal or some of them would be soon paying folks to ride in their machines. The business is got so now that after driving 3 birds a mile or 2 for 2 bits the customers put in a squawk because the horseless carriage aint got 1 of them new wireless contraptions.

The trout season opens in these parts next Tuesday. Or aint you got no rubber boots neither?

Our senior ball league after much argument and such is now getting in shape for the season and it looks like the Bellevilles and the Kingstons will be in our midst frequently this summer, if, as and when Old Man River drops outa our ball orchard.

The first excursion of the season was held the other day by G. Nicholls, the bridge tender, who took a water trip on a section of the Chemong floating bridge when the same was bust loose by the ice. Anyway it's a sign winter can't last much longer, say we, hopefully.

Walt Stocker started in manicuring the village parks this week and the benches oughta be out in the same any month now, your scribe announces in reply to inquiries from here and there.

—E. D. C.

ALL OF US

(By Marshall Maslin.)

HE DOESN'T HATE ANYBODY

I know a man who doesn't hate anybody.

He says he doesn't, and I know it's true.

I'm not saying that he likes or loves everybody he knows.

The man has some discrimination, and he is a good judge of human nature. He has lived long, had many controversies and battles in his life; he knows people outside in and inside out, and so he likes some people better than he likes others.

But he doesn't hate anybody. He sees inside of them and most of the time when you think he ought to be hating a person you discover that he is merely slightly annoyed, or even amused. Or, most terrible avenge of all, he is sorry for them....They don't know he's sorry for them. If they did, they'd be furious with rage....After all, most of us would far rather be hated than pitied. You're somebody, you're imposing and definite, if you are hated. But the other fellow's pity shrinks you, puts you on the defensive, belittles you more than you can stand.

Sometimes his friends are annoyed with this man, who doesn't hate anybody....They develop a nice clean rage against a man or a woman who is no friend of his....a righteous and unselfish anger.... and then they discover that they have merely wasted their fuming and fulminating. They're MAD, but he isn't. He's not with them at all. He's far away from them, attending to his own affairs in his own fashion. It's very distressing. And they tell him so. And he laughs at them....He doesn't see why he should be wasting any part of his life in hating when there are so many other things he prefers to do. He stopped hating people a long time ago, and he advises them to do the same....Hatred sends the blood pressure up. Quarreling gives you a sick feeling in the pit of the stomach. When you're angry, you merely make a spectacle of yourself....That's what he says, and you know he is right. You can't live up to his ideas. You're not as wise as he is, nor as strong....But between your righteous angers you wish you could be as sensible as he—though you know you never will be.

What's in The NAME

of Canadian Cities and Towns?

By FRANK H. WILLIAMS

ST. CATHARINES, ONTARIO

The nucleus of this city was formed in 1797, when George Adam built a roadside inn on the property of the Hon. Robert Hamilton. Around this grew a little settlement known as Shipman's Corners. The growth, however, was very slow, until about 1815, when Hon. William Hamilton Merritt erected a saw and flour mill there, and started a general country store.

It was the fact that he was handicapped in the operation of his mills by the lack of water that the idea of the Welland Canal came to him, one of the most important public works on the North American continent. The building of this waterway has contributed in no small degree to the growth of St. Catharines.

In 1845, the town of St. Catharines was created by act of parliament, its name being chosen in honor of the wife of Hon. William Merritt. The city charter was granted in 1876.

Hats with plumes over six feet long were worn by "The Gilles" in a recent carnival in Scherbeek, Brussels.

Foreign Affairs

THE UNITED STATES.

Can the Policy of Adventuring to Please Everybody by Franklin Delano Roosevelt be Made to Succeed?

(By H. W. L. MAHOOD)

Keeping in the middle of the stream may be good politics, but it is not good diplomacy. The more prominent the matter at issue the more inescapable the moral element. Morality is as essential in government as is expediency. From the beginning of his Presidential career Roosevelt has trimmed his sails to the direction of the opposition winds. The extent of his success will be very limited.

Crises have arisen. "He is coming our way," some said. But he didn't come. Other crises arose. "He is coming our way," others said. But the ship of State didn't move in that direction. The aim of the President has been to conciliate everybody. In the game of politics he is an adept. Can mere manoeuvring get anywhere? A middle course for a statesman is simply impossible. Sir John Simon of Great Britain has drawn sharp criticism from opposition benches. But the people know where to find him when great decisions are to be made. He is blunt rather than suave.

A number of short views taken of Roosevelt at the crises hours would look like a series different curves. The longer view shews that he has slowly drifted into the company of the predatory capitalists. It is interesting to study the bigger issues which have arisen since his incumbency in this light. The banking system needed radical reorganization.

In dealing with the banks his first act was dramatic. The nation sat up and took notice. Everybody expected fitting legislation to follow. In his addresses to Congress in the last session nor in this has he said a word abount fundamental legislation. The big fellows, the wealthy bankers are carrying on just as they did before Roosevelt became President. The little banker has been driven to the wall. The little banker has been and is nearer to the masses of the people than is the millionaire banker. In the vaults of the little banker are thousands of frozen assets because of the collapse of business. The little banker is the friend of the farmer and the small merchant. This feature of American economic life is not encouraging. The drift of the Roosevelt policy is away from the little man.

As plain as day is the fact that men with large incomes are not paying their just share of taxes. And just as undeniable is the fact that the great corporations are tax delinquent. The expectation of the people that there would be a righteous revision of tax assessment on great wealth has been disillusioned. Roosevelt is not doing one thing to establish taxation justice. A few men were called to give an accounting. There the matter ended.

At the beginning of his term as President, Roosevelt gave promise of independent action. If attacked the might of entrenched wealth is sure to be evident at the strategic moment. The failure of the St. Lawrence waterway is a sample. A powerful lobby and vigorous, was established at Washington by railroad and utility interests. This lobby was too much for Roosevelt. At the first he was vigorous in his advocacy. Had he fought for the waterway with all his might and ability the American support for its construction would have been won. As the matter now stands a party other than the democratic will inaugurate and carry through this too long delayed project. At present local interests have determined the policy of the government. We are not living in the day when local instead of national interests can long prevail. The St. Lawrence waterway will be built. Those who crow now will groan later.

The amount of propaganda that can be aroused to defeat, for a time, worth while projects in the United States is simply amazing. The cancellation of the air-mail contracts called forth a storm of protest. A few, if they have the cash can stir up a lot of political dust. From the propaganda appearing in subsidized newspapers throughout the country the President faltered in his determination to take the air-mail out of the hands of private persons and private companies. The latest is that he will subsidize the private handling of all air-mail. Huge private fortunes were made in some of the combinations by the watering of stock, and some companies received enough money from the government for carrying the mail to put any efficiently and honestly managed enterprise on its feet by that means alone. The United Aircraft and Transport Corporation, with a number of subsidiaries, and has the mail route from New York via Chicago-Omaha-Cheyenne-Salt Lake City to San Francisco received $40,174,412 as a subsidy from the government. This private company received in other words 45.88 per cent of the total expenditure for transportation air-mail. The subsidy made the company rich.

FINANCIAL AND MINING REVIEWS

MARKET QUOTATIONS

QUOTATIONS COMPLETE TO CLOSING TIME

Toronto Stocks
BIGGAR & CRAWFORD

Commncing on Monday, the three local stock brockerage offices, which includes Bigger and Crawford, Leeming and Leeming, and Watson, Wallace and Company, will operate to daylight saving time. The board room will open up at nine o'clock in the morning, and will close at two o'clock in the afternoon.

	High	Low	Close
Con. Bake	10¾-11	.	..
Br. Am. Oil	15	14⅞	15
Can. Bread Co.	3¾	..	..
Bldg. Prods.	22-3	..	..
Bell Tel.	119½	119⅛	119½
Brazilian	10⅞	10½	10⅝
Can. Cem.	8⅛	8	8
C. P. R.	16½	16⅝	16⅝
Can. Dredge	23½B	..	..
Can. C. and F.	7¾-⅞	.	..
Can. Malt	35	..	..
Cockshutt	7½	..	..
Dom. Bridge	36	..	..
Dist. Seagram	19½	19⅛	19½
Dom. Stores	21¼-½	.	..
Ford "A"	23¼	23	23
Gypsum L & A.	6⅝-⅞	.	..
Walker, G & W.	41	40½	41
Int. Nickel	2900	2875	2875
Ind Alcohol.	13½	13⅜	13½
Imp. Tobacco	11⅝	..	..
Imp. Oil.	15	14⅝	14⅞
Con. Smelt	165	164	165
Loblaw "A"	17⅞	17⅝	17⅞
Mon. L. H. & P.	38½	..	..
McC. Frontenac	14⅜	14¼	14¼
Massey-Harris	5⅞	5¾	5¾
Moore Corp.	16½	..	..
Page Hersey	73½S	..	..
Power Corp.	12⅜	..	..
Int. Pete.	27	26⅜	26⅜
Std. Steel	7¼	..	..
Suj. Petro	26	..	..
C. Vinegar	26b	..	..
Wineries	8	..	..
Weston's Ltd.	38½	38¼	38½

Grain Quotations
BIGGAR & CRAWFORD

	May.	July.	Sept.
High	78⅜	78¼	79⅜
Low	77⅛	77	79⅛
Close	78⅛	78⅛	79⅜

WINNIPEG

High	65¼	66½	68¼
Low	64⅜	65⅞	67⅜
Close	65¼	66½	68¼

LIVERPOOL CABLES

Due—Unchanged to ⅜ higher.
Open—¼ to ⅜ lower.
Close—¼ to ⅜ up.

New York Stocks
BIGGAR & CRAWFORD

	High	Low	Close
Atchison	68½	67⅝	68½
Amer Con.	102	101⅛	102
Amer. Smelt	41⅜	..	..
Am. Rad & S.S.	15¼	..	..
Am. & For. Piwer	9⅜	9⅜	9⅜
Am Tel & Tel.	120⅝	120	120
Am. Roll Mills	23½	..	..
Anaconda Cop.	16½	16¼	16½
Balt. and Ohio	28⅜	28⅛	28⅜
Baldwin Loco	13⅜	..	..
Bordens	24⅜	24⅛	24⅜
Bendix Avn	18⅝	18¼	18⅛
Beth. Steel	42½	40⅝	40⅜
Brier	18½	18¼	18⅛
Canada Dry	28½	28	28
Can. Pacific	16⅜	..	..
Chrysler	49⅞	49¼	49¼
Coca-Cola	123¼	123¼	123¼
Con. Gas	36¼	35⅞	36¼
Com. Solvents	27⅛	26⅝	26⅝
Dupont	95⅝	95	95
Erie	22⅛	..	..
El Bond & Share	16¾	..	..
El Pow & Light.	7	..	..
Elec Auto L.	25⅝	25⅝	25¾
Freeport Texas	44⅝	..	..
Fox Film	16⅝	16½	16½
Gen. Electric	22⅝	22⅜	22⅜
Gen Food Prods.	36¼	36	36
Gen. Motors	37⅜	37¼	37¼
Gillette Saf Raz	11¼	11⅛	11⅛
Goodyear	35⅜	35¼	35½
Hudson Motors	17	16⅝	16⅝
Int. Harvester	41¼	41	41
Inter. Nickel	29¼	28⅝	29
In. Tel. & Tel.	14¼	14⅛	14¼
Johns-Manville	57½	56⅞	57
Liquid Carb.	33¼	33⅛	32¾
Mont. Ward	31	30⅝	30⅞
Nash Motors	22⅝	22½	22½
N. Y. Central	34½	34¼	34⅜
Nat. Biscuit	41⅝	41¼	41⅜
North American	18⅞	18⅝	18⅝
Pack. Motors	5	4⅞	4⅞
Penn. Ry.	33⅞	33⅝	33⅝
Radio Corp.	8¼	8⅛	8⅛
Radio-Keith	3⅛	..	..
Raybestos-Man	20¼	..	..
Sears Roebuck	49⅛	49	49
Sim Bed Co.	19½	19⅛	19⅛
Stand. Brands	21½	21¼	21⅜
Std. Oil of N.J.	45½	45⅜	45⅜
Socony-Vac.	16⅜	16¼	16⅜
Studebaker	6⅛	6	6
Stewart-Worn.	8⅞	..	..
South. Pacific	27⅜	27⅛	27⅛
Texas Corp.	26⅜	26¼	26¼
Timken Roll. B.	33⅜	33	33
Tex. Gulf Sulph	35½	35⅜	35⅜
Union Carb.	43¾	43½	43½
United Corp.	6	..	..
U. S. Rubber	22¾	21⅝	21⅝
U. S. Steel	40	49⅛	49¼
Westinghouse	39⅝	39	39
Warner Bros.	7⅜	7¼	7¼
Yelolw Cab	5¾	5⅝	5¾
Woolworth	52⅜	52¼	52¼

$34.80 GOLD AT LONDON

MONTREAL April 28 (C.P.)—Bar gold in London down five cents at $34.80 an ounce in Canadian funds; 135c 9d in British funds. The fixed $35 Washington price amounted to $34.87 in Canadian.

Toronto Mining
WATSON, WALLACE AND CO.

	High	Low	Close
Acme Oil	31	30½	31
Ajax Oil	118	117	117
Ashley Gold	102	97	98
Aldermac	27	....	....
Amity	2¾	2½	2½
Bagamac	27	25½	25½
Base Metals	161	159	161
Barry Hollinger	17	16	17
Bobjo	53	50½	50½
Braylorne	1360	....	....
B. R. X.	120	120	120
Bunker Hill	4¼	4	4¼
Columario	35½	34	34
Canadian Kirk	10	8½	9
Chem Research	240	230	230
Cen Patricia	75	72	74
Cen Manitoba	11	....	....
Coast Copper	525ask	....	....
Cassels Treth	63	62	63
Dalhousie Oil	46½	....	....
Dome	3700	3700	3700
Dom Explorers	5	....	....
Eldorado	328	320	322
Falconbridge	386	370	370
Fed Kirk	7	6¾	6¾
Hollinger	1600	1525	1540
Home Oil	160	155	155
Howey	126	120	125
Hudson Bay	1350	1340	1350
Int Nickel	2900	2875	2875
Kirk Hudson	70	....	....
Kirk Lake	57	56	56
Kirk Townsite	30	....	....
Gunnar	165	160	160
Park Hll	66	60	66
Read Authier	100	....	....
Lakeland	16½	15½	15½
Harker	12¾	11½	12
Little Long Lac	450	445	450
Robb Mont	9½	9	9½
Green St	90	87	87
L Maron	9	8;	9
Goldale	16	16	16
Bradian	260	260	260
Alexandria	6	5¾	6
Bear	49	47	47
Lakeshore	5070	5050	5070
Lee Gold	15	14	14
McIntyre	4665	4650	4600
Macassa	275	270	272
Maple Leaf	67½	64	64
Malartic	60	57	57
Mining Corp.	198	196	196
Malrobic	5½	..	..
Moffat-Hall	6¼	6	6
McMillan	67	63	65
McVittie-Grah.	80	77	77
McWatters	45½	43	43
McKenzie	126	115	120
Noranda	4200	4130	4130
North. Canada	35-40	..	..
Nipissing asked	240	..	..
Stadacona	23	22½	22¾
Pend Oreille, ask	100	..	..
Pioneer	1365	1350	1350
Premier	135	129	130
Reno Gold	103	100	103
Ribago	1¾	1½	1¾
Sherrit-Gordon	120	116	116
Siscoe	225	222	222
San Antonio	390	385	388
Halcrow	36	34	34½
St. Anthony	63	61	63
Sylvanite	273	270	273
Teck Hughes	660	635	635
Towagamac	70	66	67
Thompson Cad.	50	49½	49¾
Ventures	94	92	93
Waite-Amulet	131-140	..	..
Wayside	45	43	44
Wright Harg.	930	915	915
Wainwright	73	70	70
White Eagle	36½	35	36½

UNLISTED:—

Bathurst	5½-6½
Beattie	130-133
McLeod Cockshutt	40-43
Pickle Crow	78-82
Red Lake Gold Shore	34-37
Smelter Gold	29-31
Tashota, bid	6
Tobourn	150-155
Young Davidson	36-40

Sales—1,011,000.

ESSAY CONTEST CLOSES MONDAY

School Children Reminded That Compositions Should Be Submitted on Time.

JUDGES APPOINTED.

The composition contest for children of the second and third books of the city and county schools on the subject, "What it Means to Be Kind to Animals," closes on Monday night. This contest has been conducted during the month by the Humane Society. Children who have deferred sending in their essays should make sure that they are posted or sent to Dr. Thos. Johnston, Monaghan Road, on or before Monday night next.

Mrs. A. M. Young informed The Examiner to-day that the essays would be judged by Mrs. A. E. Sherwood, Mrs. F. D. Kerr and Miss F. M. Edwards.

The response of children of the second and third books has been quite satisfactory, and it is expected that competition will be quite keen for the eight prizes which the Humane Society has offered in this contest. Four prizes will be for city pupils and four for children attending rural schools.

FALSE ALARM

COLUMBUS, O., April 28 (CP) — A woman telephoned an undertaker's office: "There is a dead man at 95 Charles street. Will you come and get the body?"

They came to get Edward Conner, lifted him from his bed. He demanded abruptly to know where he was being taken. It was to a hospital, where doctors said he had been in a stupor from which he would recover.

Livestock-Produce Quotations

TORONTO CHEESE

TORONTO, April 28 (C.P.)—The Toronto wholesale cheese market continued weak to-day, with dealers buying large colored, paraffined and government grades at 10½c.

Wholesalers offered cheese to retailers at the following prices: New—Large, 12c; twins, 12¼c; triplets, 12¾c. Medium — Large 15½c; twins, 15¾c; triplets, 16c. Old—Large 17½c; twins 17¾c; triplets, 18c.

TORONTO PRODUCE

TORONTO, April 28 (C.P.)—Wholesale prices on produce delivered at Toronto, as supplied by the United Farmers Co-operative Co., here to-day were:

Eggs—Grade A-large, doz., 17c; grade A-medium, 15c; grade "C" 14c.

Churning Cream — No. 1, lb., 22c; No. 2, 20c. Butter—No. 1 solids, lb. 22c; No. 2, 21½c.

Ontario Cobbler potatoes, bag, 90c.

FRUITS AND VEGETABLES

TORONTO, April 28 (C.P.)—Wholesale prices on fruit and vegetables as supplied by White and Co. were reported unchanged today.

ONTARIO HOG PRICES

TORONTO, April 28. (CP) Bacon hog prices remained unchanged from yesterday in Ontario market points to-day where packers were paying up to $7.75 per hundred-f.o.b. shipping point. To-day's prices: Kitchener, $7.75; London, $7.60; Peterborough, $7.60; Hull, Que., $8.25, off trucks.

Market Closing On All Exchanges

MONTREAL EXCHANGE

Montreal, Apr. 28—(CP)—In quiet trading, prices on the Montreal Stock Exchange were on the mixed side during today's abbreviated session. Price movements were narrow.

Paper issues were strong with St. Lawrence corporation 'A' preferred rising a point at 11 as did St. Lawrence paper preferred at 23½. St. Lawrence Corporation common was unchanged. Shawinigan Power, Quebec Power, National Breweries and Dominion Textile were among the issues to advance. International Nickel lost 10 cents at 28.90 while Hollinger dipped 50 cents at 15.50.

WALL STREET.

NEW YORK, April 28 (A.P.). — The stock market dozed peacefully during the greater part of to-day's brief session and prices generally were a little heavy at the close. It was one of the dullest sessions of the year. Rallies in wheat and other commodities failed as stimulants. Transfers approximated 600,000 shares.

TORONTO MINING.

TORONTO, April 28.—(C.P.).—The gold share market remained in a waiting attitude in to-day's short session, prices holding steady in anticipation of a government statement over the week-end respecting a possible amendment of the tax on gold.

Dome at 37.50, Wright Hargreaves at 9.30, Bralorne at 13.50, Pioneer at 13.75 and Teck at 6.40 were all unchanged. Lake Shore and McIntyre advanced a little and Hollinger dropped 75 cents.

Noranda held steady and outside of a small gain for Falconbridge and Sudbury basin the base metal shores were unchanged.

C.C.F. ENTERING THE ELECTIONS

Convention Called for May 1 to Select Provincial Candidatae.

SPEAKERS PROMISED.

At a special meeting of the executive of local C.C.F. Club called for the purpose of hearing delegates' reports on interviewing prospective candidates for the coming Provincial election, it was decided to call a meeting for Tuesday, May 1, to choose a candidate who must meet the approval of the Provincial C.C.F. Council.

They were urged by letter from their president to get busy. Dr. Laura Cotton of Toronto will come and address meetings here on being given 14 days' notice. Also Dr. Luke Tesky will address a meeting any Saturday night on Socialization of Health. Dr. Cotton will address a meeting of the ladies in the afternoon during her stay.

BOND LIST

WATSON, WALLACE & CO.

DOMINION OF CANADA

1936	105 -105¼
1937	109⅞-110½
1941	107⅞-108⅛
1952	101⅞-102¼
1958	104⅝-105

PROVINCE OF ONTARIO

1948	108¾-109⅜

ADVERTISE IN THE EXAMINER

NO CLUES FOUND KIDNAPPED GIRL

Heavily Armed Officers Continue Combing State of Arizona.

3 SUSPECTS FREED.

TUCSON, Ariz., April 28 (AP) — The dash of heavily-armed officers for an unannounced destination added mystery to-day to the quest for kidnappers of six-year-old June Robles, missing for the fourth day after she was spirited away while returning from school.

While sheriff's deputies were on their mysterious mission, two men questioned in Phoenix for three hours were released this morning when Tucson authorities expressed satisfaction with their movements since the girl vanished.

Authorities awaited word from the group of officers who sped away by automobile from the Pima County Court House late last night. They declined to disclose their destination or purpose. All were heavily armed.

Roy Morris, 35, who originally gave his name as George R. Graham, and John R. Pattie, 48, were picked up at a Phoenix automobile camp for questioning because their automobile answered one of the descriptions of a car used by men who made inquiries at Junes' school the day before she was abducted. After three hours of questioning, they were released.

Authorities were kept busy denying the many rumors which kept the city alive with a variety of stories regarding the kidnapping. Chief among the reports which met prompt denials, was one that the little brown-eyed girl had been returned home, a reduced ransom paid.

Officers reiterated that June, daughter of Mr. and Mrs. Ferando Robles and granddaughter of Bernabe Robles, pioneer cattleman, had not been returned home.

SPAIN HUNTING FRESH CABINET

Ibanez Picking Men Aimed to Save Country tFrom Gravest Crisis.

DISORDERS SPREAD.

(By Rex Smith, A.P. Foreign Staff)

MADRID, April 28 (AP)—Premier - designate Ricardo Samper Ibanez completed selection to-day of a Cabinet banked upon to bring Spain out of one of the gravest crises in the three-year history of the Republic.

After night-long conferences, the former Minister of Commerce and distinguished Republican, announced he was ready to present his list of Cabinet members to President Alcala Zamora.

Samper Ibanez was named by the President yesterday to form a government succeeding that of Alex-Jandro Leroux, which resigned Wednesday after differences with Alcala Zamora.

Despite recurrent labor and political disorders, particularly at Zaragoza and at Barcelona, Samper Ibanez was confident he had obtained representation sufficiently broad to satisfy all major parties.

Radical Republicans (Lerroux's party) were among the first to flock to the support of the Premier-designate. He received immediate assurance of support from 268 Deputies, 31 more than a quorum.

The critical situation resulting from the violence of anti-government extremists, striking laborers and the government crisis was emphasized anew in disorders at Zaragoza. Extremists persisted in acts of violence, shooting and wounding a street car operator, and bombing a haberdashery with injuries to a passerby.

At Barcelona, Syndicalists burned two street cars after ousting the passengers and the operator.

Theatre Party Held By Friday Night Club

Last night the Friday Night Supper Club brought to a close another highly successful year of activity. C. A. Salmonsen, the president of the club entertained the members as his guests at the theatre.

Immediately following the supper Mr. Salmonsen gave the boys some advice on "going out into the world". Some people, he said, have personality and get along well. Others lack personality and find difficulty with their associates. He commended the Scout motto "Do a good deed every day" explaining that this did not mean do something for others with the selfish aim behind it, but of giving service that even meant sacrifice.

The march to the theatre was led by Gordon Hall. In front of The Examiner office the group broke into a run and landed at the Capitol about one hundred strong.

The club wishes to take the opportunity of thanking all the speakers who contributed to the various programs during the past seasons: The Examiner for its co-operation; and Mr. Salmonsen for his leadership and devotion to the club.

Drinking

TOPEKA, Kas., April 28.—(CP)—Discovery that "Panchito," a monkey at Gage Park, is a "dunker" has stirred amateur scientists to argument.

After watching him dunk cookies in approved style, they raised the question as to whether it was a natural or acquired characteristic.

If natural, some argue, then those who dunk, are reverting to type. If acquired, other say, it proves dunking is aesthetic.

MAIN STREET TOPICS

Jabs and Jottings as Picked Up by an Examiner Reporter.

ARTICLES NEEDED

An unemployed man who is desirous of work could get same if he had the necessary tools, such as a carpenters' bench, axe, and hedge shears, also a whitewash brush. Please advise Miss McCarthy at Examiner Office.

ALDERMAN TUGGEY BEREAVED

Alderman Fred Tuggey received the sad word yesterday that his father, Henry Thomas Tuggey, of Reading, England, had died. Mr. Tuggey was 84 years of age. He is survived by his wife and seven children, including Alderman Tuggey, of this city.

10 TONS OF CANADA DRY

A heat wave may be on the way! The Canada Dry truck arrived in the city to-day with ten tons of this sparkling beverage aboard. It will be distributed among local merchants for that thirst that comes with heat.

ROLLER SKATING WARNING

Police issued the warning to-day that children will be prosecuted for roller skating on the roadway. In pointing out the danger, Chief Newhall said to-day that a motorist nearly ran over a girl roller-skater this morning who fell on the pavement in front of the car. Parents should not permit their children to roller-skate on the streets, he said, and if they do action will follow.

POTATOES PRICED $1.45-$1.75 BAG

Eggs Range From Two Dozen for Quarter to 16 Cents Straight.

Potatoes sold from $1.45 to $1.75 a bag on the market this morning, with seed potatoes at $1.25.

Eggs ranged from two dozen for a quarter to 16 cents a dozen, butter was 23 to 26 cents a pound, with 25 as the general quotation, chickens sold at 16 to 20 cents a pound, hens at 15 cents, geese 13 cents and turkeys 20 cents.

A little lad on the stairs had a bunch of mayflowers, carefully tied up with fresh green tiny cedar branches, at a nickel.

Maple syrup was 50 to 55 cents a quart.

Pork was 14 to 15 cents a pound, veal 10 and 12.

Fresh salmon sold at 15 cents in the piece and 18 cents, sliced, and fresh pike was 10 cents a pound.

PLAN TO PLACE CRUCIFIX IN DAIL STIRS PROTESTS

DUBLIN, April 28 (C.P. Cable)—The proposal to erect a crucifix over the speaker's chair in the Dail Eireann has been rejected by the parliamentary committee on procedure after a long discussion. The question is "postponed" indefinitely.

The suggestion came from Roman Catholic organizations but aroused considerable controversy as to whether the Free State dail was a fit place for a sacred image in the present heated state of Irish politics.

The official organ of the Protestant Church of Ireland described the Irish parliament as a place "reeking with allegations of treachery and murder" and as such hardly fitted for the presence of the crucifix.

TORONTO INDUSTRIALS.

TORONTO, April 28 (C.P.). — Profit-taking in the oil and brewery shares mildly depressed the industrial section of the Toronto Stock Exchange to-day. These groups showed a majority of recessions over gains at the close, while the rest of the board was slow with the balance about even on losses and gains. Nickel was up 10 and Brazilian off ⅛.

Brewing Corporation Preferred opened the session with a quick advance to 31¾, but profit-taking soon set in and the close at 30⅝ was unchanged. Brewing Common showed a small loss for the day, as did also Cosgrave and Walkerville.

Distillery shares moved slowly with a fractional loss for Walkers Common and gains of small fractions for Industrial Alcohol and Distillers Seagrams.

TO SERVE WELL JUNIOR LEAGUE ASSEMBLY AIMS

Association Has Program to Develop Efficiency of Its Members Volunteers.

MEETS MAY 28-JUNE 1.

TORONTO, April 28 (C.P.). — With efficiency in the volunteer services of its army of young women members as the prime objective, the Association of Junior Leagues of America will hold a conference here on May 28 to June 1. This is the 14th annual meeting of the organization and the first to be held in Canada.

Representative of the Dominion from coast to coast, the Junior Leagues of several Canadian cities will send their delegates There are six full-fledged Junior Leagues in Canada with others in the embryonic stage. Membership in the local organizations is progressive. Young women must serve a probationary year before being admitted to full membership. Candidates must first show appreciation of the ideals of the League to foster and maintain interest in the social, economic, educational, cultural, and civic conditions of the communities in which they live, and seek to improve these conditions.

Discussions and exhibitions at the convention will incude a wide variety of women's interest along the lines of the League's general objects.

Hon. David C. Adie, commissioner if Social Welfare of the State of New York, will be the principal speaker at the social welfare conference. Mrs. Charles A. Lindley, of New York, will conduct an open forum on the Junior League magazine. Children's theatre, business enterprise, arts and cultural projects are also on the agenda.

Mrs. F. Grenville Rolph is chairman of the thirteen committee in charge of the convention arrangements.

LAST MINUTE COUNT GIVES CITY 2-1 WIN

(Continued from Page One.)

week, end of the seasons.

Fighting to the last ditch Huddersfield Town defeated Blackburn Rovers 5-3. Gunners have a lead of three points over Huddersfield now, and the worst that can happen is to see this shaved to a single. It is the second year in succession the gunners have produced a championship eleven, and the third time in the club's history.

Chelsea fought desperately, having their own worry about staying in the First Division. Sheffield United, tail-end team, defeated Derby County in another desperate relegation battle. The result of to-day's matches, with only one game left, was to leave Sheffield at the bottom with 31 points, and Newcastle United next with 34 If Newcastle wins next week, all that Chelsea, Birmingham and Liverpool need to stay in the division is a single point. Each have 36.

SCOTTISH SEASON ENDS.

GLASGOW, April 28. — (C. P. Cable.)—The long Scottish soccer season ended to-day, except for a couple of odd games, with the Glasgow Rangers in possession of the championship for the second year in succession and also of the Scottish Cup.

With another game left, Rangers to-day defeated Hamilton to bring their margin over the second-place Motherwell outfit to three points. Motherwell has already finished and the club is en route to South Africa.

By the slim margin of one point, it was definitely decided that Third Lanark will go down to the second division with the luckless Cowdenbeath outfit. Third Lanark won today, beating Partick Thistle 3-1, to bring their points to 25. But the Airdrie club gained a point in a 1-1 draw with Ayr United, and are a point ahead of Lanaark.

ENGLISH LEAGUE.

First Division.

Aston Villa 4, West Bromwich 4.
Chelsea 2, Arsenal 2.
Huddersfield 5, Blackburn Rov. 3.
Leicester City 3, Birmingham 7.
Liverpool-Manchester C. unplayed
Portsmouth - Middlesbrough unplayed.
Sheffield U. 2, Derby Co. 0.
Stoke City 2, Newcastle U. 1.
Sunderland 3, Everton 2.
Tottenham 4, Sheffield Wed. 3.
Wolverhampton 2, Leeds U. 0.

Second Division.

Bolton W. 5, Millwall 0.
Bradford 3, Southampton 1.
Brentford 5, Lincoln City 0.
Burnley 1, Bury 2.
Grimsby T. 7, Blackpool 0.
Manchester U. 1, Swansea T. 1.
Notts Forest 1, Bradford City 2.
Oldham Ath. 7, Hull City 0.
Plymouth A. 1, Notts County 0.
Preston N.-E. 2, Fulham 0.
West Ham U. 1, Port Vale 0.

Third Division—Southern Section.

Bournemouth 1, Aldershot 2.
Bristol Rov. 2, Newport Co. 0.
Cardiff City 0, Luton Town 4.
Charlton Ath. 4, Brighton 3.
Coventry C. 9, Bristol C. 0.
Crystal P. 4, Queen's Park R. 1.
Exeter City 0, Northampton T. 2.
Gillingham 3, Torquay United 3.
Reading 4, Clapton Orient 0.
South-End U. 0, Norwich City 0.
Watford 4, Swindon Town 0.

Third Division—Northern Section.

Barnsley 5, Crewe Alexandra 2.
Chesterfield 4, Carlisle U. 0.
Darlington 0, Chester 4.
Gateshead 2, Doncaster Rov. 4.
Hartlepools U. 4, Rotherham U. 0.
Mansfield T. 5, New Brighton 2.
Tranmere Rovers 3, Halifax T. 2.
Wrexham 4, Walsall 2.

SCOTTISH LEAGUE.

First Division.

Aberdeen 2, Queen's Park 2.
Airdrieonians 1, Ayr United 1.
Clyde 3, Queen of South 1.
Dundee 1, Hibernians 0.
Falkirk 2, Kilmarnock 2.
Hearts 2, St. Johnstone 1.
Motherwell-Cowdenbeath unplayed.
Rangers 4, Hamilton Acad. 2.
St. Mirren 1, Celtic 2.
Third Lanark 3, Partick Thistle 1.

Second Division.

Dundee United 2, Albion Rovers 3.
Only game.

BELFAST CITY SOCCER.

BELFAST, April 28 (C.P. Cable). —Belfast City Soccer Cup matches to-day resulted as follows:

Distillery 1, Ards 1.
Linfield 6, Larne 2.
Derry 7, Glenavon 3.
Newry 2, Cliftonville 2.
Portadown 5, Coleraine 1.
Bangor 1, Glentoran 1.
Celtic-Ballymena postponed.

WINS RUGBY CHAMPIONSHIP.

LONDON, April 28 (C.P. Cable).—Wigan won the championship of the Rugby League to-day, beating Salford 15-3 in the final at Warrington.

League matches resulted as follows:

Huddersfield 18, Hull-Kingston 0.
Hull 33, Wakefield Trinity 0.

DILLINGER LAYS PLANS TO KIDNAP OHIO GOVERNOR

(Continued from Page 1)

gistration plates, and carrying six men and three women, stopped in front of the Marquette Hotel on court street. The cars were headed east, and drew up on the wrong side of the street at the hotel. One of the men motioned to a hotel employee, and ordered drinks for four of the party. After paying for the liquor the party drove away quickly in an easterly direction.

The men and women did not leave the cars here. The waiter said three men rode in the rear seat of the first car. A fourth man, driving, ordered four drinks of whiskey.

The waiter said the driver passed three of the drinks to the men in the back seat who kept their faces turned from view.

The waiter told police the driver tossed him a bill and drove off without waiting for change and with the whiskey glasses.

FOUR FACE INDICTMENTS.

ST. PAUL, April 28.—(A.P.) — Indictments charging conspiracy to harbor and conceal John Dillinger, notorious outlaw, were returned by a Federal grand jury here to-day against four persons now held by the Department of Justice.

The indictments were against Evelyn Frechette, girl friend of the Indiana outlaw; Beth Green, alias Bessie Moore, reported wife of a slain Dillinger henchman; Dr. Clayton May of Minneapolis, and his nurse, Mrs. Augusta Salt.

Several secret indictments, said to include persons connected with the Dillinger case but still at large, also were returned by the grand jury, it was reported.

Miss Frechette is alleged to have been with Dillinger in the apartment from which he shot his way to freedom March 31. Dr. May and Mrs. Salt are alleged to have treated Dillinger for a wound he suffered in the escape while Mrs. Green also is alleged to have been connected with the desperado while he hid here.

Mrs. Green, arrested the night of April 3 when Eugene Green was fatally wounded by Department of Justice agents, is held incommunicado by the Federal Government under $35,000 bail.

On Nelson's Trail.

ST. PAUL, April 28 (A.P.). — An alarm broadcast shortly after 10 a.m. to-day urged officers on a trunk highway north of Pine City to watch for a gray sedan, containing two men, one of whom was thought to be "Baby Face" Nelson, Dillinger mobster.

Two men who stole a gray sedan at Moose Lake at 5 a.m. to-day were the object of a widespread search in East Central Minnesota, with authorities warned to approach the car with extreme care.

Sheriff Hannes Rypkema of Pine County picked up the trail shortly after the thieves raced out of Moose Lake and chased them 40 miles.

The Sheriff said he travelled up to 80 miles an hour during the chase and once got within shooting range, but another car, speeding ahead of the stolen sedan, prevented him from shooting.

The Sheriff finally was outdistanced and gave up the chase.

J. GRAEME WATSON H. E. WALLACE
Watson, Wallace and Company
Members of The Toronto Stock Exchange
302 Bay Street, Toronto
Bonds, Industrial and Mining Shares
136 Hunter Street, Peterborough
Telephone 3277
George W. Lundy, Manager
Private Wire Facilities. Quotation Service

TELEPHONE 2786 or 2787
We invite you to make use of our board room facilities.
PRIVATE WIRE TO LEADING EXCHANGES
HIGH SPEED TICKER SERVICE
Leeming & Leeming
STOCK BROKERS
Cor. George & Hunter St. Peterborough, Ont.
8d-17,24,31,Ap.7,14,21,28,5-4433

A Good Buy

WHEELING, W. Va., April 28. — (C P) — William Gutman bought a bulldog. It's barks aroused him at 2 a.m. the next day. Going downstairs he found a window "jimmied." There was one footprint inside—just one. Nothing was missing. The bulldog wore what might have been a proud grin.

BUEHLER BROTHERS
387 George 50c MEAT ORDERS DELIVERED FREE Phone 3680
Shankless Smoked Picnic Hams
Hams 14c lb. Hams
CELLOPHANE WRAPPED
SHOULDER VEAL CHOPS . 11c lb.
Peanut Butter 11c lb. | Shoulder Lamb Chops 18c lb. | Pork Liver 10c lb. | Old Cheese 20c lb.

YOU PAY IN BLOOD AND TREASURE AND GET DROSS—THAT'S WAR

ENEMY ARTILLERY OF ALL DESCRIPTIONS CAPTURED AT CAMBRAI

Cannon, mine throwers and machine guns captured by Canadians at Cambrai are seen here as trophies of the last great drive. Krupps sold these to the German taxpayers for a lot of money, but they are just so much scrap iron now. That's war. You pay in blood and treasure and get dross in return.

—Canadian Official War Photograph

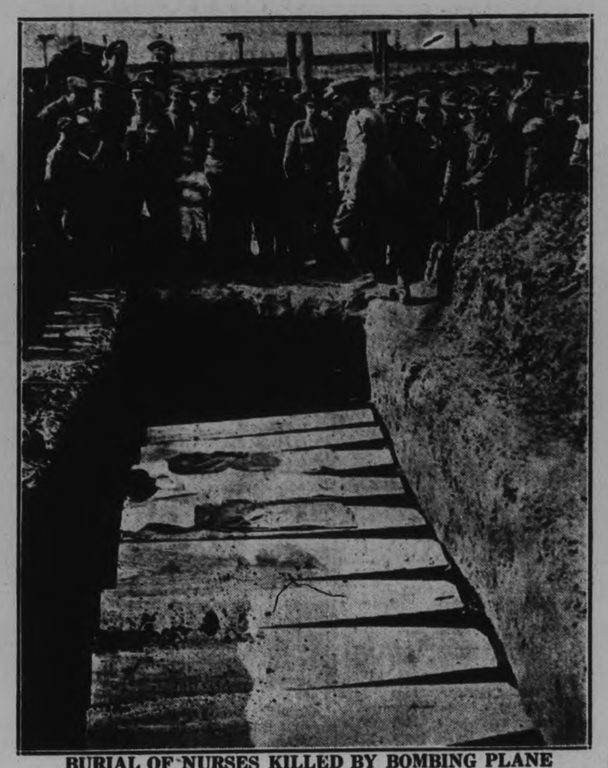

BURIAL OF NURSES KILLED BY BOMBING PLANE

Funeral of nurses killed in an air raid back of the lines. The Allies probably protested the bombing of the Red Cross, but the enemy retorted it was being used to cover ammunition. In the meantime here are the dead—they will still be dead when the argument ends.

—Canadian Official War Photograph

SHRAPNEL BURSTING OVER RESERVE TRENCH IN CANADIAN LINES

The enemy artillery has succeeded in finding the range of these reserve Canadian line trenches and are sending their shells over with telling effect. The picture shows the bursting shell with its deadly shrapnel, with the steel helmets as the only protection.

—Canadian Official War Photograph

A GERMAN PILL BOX CAPTURED

The Germans had it; now we have it. So what? The two Canadian soldiers are atop of the pill box surveying the surroundings. Note the light railway a short distance away and there is also evidence of a recent flood.

Canadian Officia: War Photograph

SHOT DOWN. WHAT IS LEFT OF A BOMBER

Ours or his? Another good man gone west. The picture shows the wreck of a huge bomber after it had been brought to earth following a fight in the air. These intrepid and daring airmen took great chances. Here is the fate of one of them.

—Canadian Official War Photograph

WHIZBANG CORNER, LIEVIN

Lievin—a nice French mining town. Here's Whiz-bang Corner and a light railway running into Crow Dump. The roofs are all red tile and rest on the roof frame by a lug and their own weight. They didn't rest very well here.

—Canadian Official War Photograph

FINAL CURTAIN NEAR ON DRAMA PERFORMANCES

Only Six Groups Remain Out of 22 Seeking Amateur Laureis.

FROM 7 PROVINCES.

"Elizabeth the Queen," By Vancouver Players, Draws High Praise.

(By Ray Brown, Canadian Press Staff Writer)

OTTAWA, April 28.—(CP)— Tonight will ring down the final curtain on the second drama festival. Six competing groups, bringing the total up to 22, will play at Matinee and evening performances for the amateur dramatic crown of Canada. When the final curtain rings down, Prime Minister R. B. Bennett will close the festival with a brief address.

That will be all, excepting what might be regarded as a most important feature, the determining of the winners. James T. Grein, festival adjudicator, must address himself to the difficult task of deciding which of the 22 playing groups from seven provinces of Canada, is entitled to the Bessborough Trophy, awarded for the best presentation. He must also decide on the best presentation in the English and the best in French, exclusive of the winner of the main trophy. Other awards are to be determined.

One Act Plays Rule

One-act plays will rule at today's final performances. They will be as follows: Matine: 'All On A Summer's Day,' by Martha Allan, the Montreal Repertory Theatre; 'Lonesome-Like,' by Harold Brighouse, the Selkirk Little Theatre, Manitoba; 'Waterloo,' by A. Conan Doyle, The Saint John Players' Club, N.B. Evening; 'Michael,' by Miles Malleson, Toronto Hart House Theatre, Group Number 3; 'Derelict,' by E. J. Thorlakson, the University of Alberta Dramatic Club; 'The Devil Among the Skins,' by Ernest Goodwin, the Toronto Masquers.

Two of today's plays are by Canadian dramatists. They are 'All On A Summer's Day,' from the pen of Martha Allan, of Montreal; and 'Derelict,' by E. J. Thorlakson.

Last night's offering of the Vancouver Little Theatre Association, 'Elizabeth the Queen,' by Maxwell Anderson, drew high praise from the adjudicator. "It is a credit to those who have come so far," he declared, and a "wonderful performance." The other presentations were 'Submerged,' given by the Queen's University Dramatic Guild, and Sir J. M. Barrie's 'Half An Hour,' presented by the London Drama League.

The first play "Submerged" by H. Stuart Cottman and Le Vergne Shaw, brought the Queen's University Dramatic Guild before the foot-lights in a dramatic and depressing picture of the last moments of half a dozen men trapped in a sunken submarine.

Some Criticism

Criticism of the piece was offered by Mr. Grein. Some of the characters had forgotten to speak clearly at times, he said. The lighting had not been good, and the actors were handicpped thereby. There had, however, been manifest a strong desire on the part of the players to lose their identities in the characters they were portraying, and that was good. He paid particular tribute to the actor playing the role of a coward who declines to risk death even though he has drawn the fatal card which marks him for the sacrifice in order that the others may be saved.

The London Drama League, of the Western Ontario region, presented Sir J. M. Barrie's lovely little play" Half An Hour." This is another tragedy, but a human story of what may happen in any of a hundred homes. It is the story of Lady Lillian, the wife of Richard Carson, a materialistic bully who has, as he informs her, purchased his wife for 20,000 pounds.

She is unhappy, and after a violent scene, decides to leave him for a man she loves. She does so, but the man whom she turns to is killed a few minutes after their meeting when he goes out to call a cab to take her to the station. The final scene shows her return to the home of her husband, who has not discovered her departure.

No Comparisons.

"This play is very near to my heart," said Mr. Grein. He had an office near Sir James Barrie in London, and he revered the great dramatist greatly. He had seen the play a score of times, played by great actors. He would make no comparisons.

The play was one which imposed upon its actors a heavy task, the adjudicator continued. He criticized the playing of the two principal roles, and praised one of the other parts.

It had been a "very cheerful evening," the adjudicator remarked att the close of his speech while the audience laughed. It had, however, been a very interesting evening. The longer he continued performing his task, the more he was impressed with the importance of the two words "be just" in dealing with the presentations.

Wheat is being grown in the Irish Free States on twice as much land as last year.

RUPTURED?

An improved invention. Entirely different. No leg straps, elastic or cruel springs. Comfortable. Light. Inexpensive. Write to

SMITH MANUFACTURING COMPANY
DEPT. 37 - PRESTON, ONT.
Established 1893.

Raising Dog From The Dead

Dr. Robert E. Cornish, 28-year-old research assistant in University of California, assisting Lazarus IV, fox terrier, which he expects to restore from death to full consciousness in tests which hold attention of scientific world. The dog, "killed" February 13, now performs many body functions of living being.

PARLIAMENT HILL HEARS

By WILFRID EGGLESTON

Anyone who innocently supposes that the rigid restriction of "parliamentary' language stops members from passing the odd compliment across the floor of the House, would do well to consider the folloing recent examples:

The Veniot-Hanson retort courteous:

Mr. Veniot: Oh, oh.

Mr. Hanson (York-Sunbury): I have heard other animals make noises like that. (Yes, other).

Mr. Veniot: May I be permitted to say that I have listened to jackasses braying better than the honorable member.

An exchange between Messrs. Gott (Essex, South) and the former Minister of Labor (Mr. Heenan):

Mr. Heenan: My honorable friend never opens his mouth without giving a grunt like a pig.

Mr. Gott: The honorable member for Kenora-Rainy River ought to be ashamed of himself . . .

Mr. Heenan: If the chairman cannot keep that honorable gentleman quiet, I will try to do it myself.

Mr. Gott: You would have a fine time.

Mr. Heenan: All you would have to do would be to give him a little pin prick and he would burst like a bubble.

Even the Speaker, the Grand Arbiter of what is parliamentary, sometimes is the subject of a mild bouquet, as in the following observation from a British Columbia member:

"I appeal from your decision, sir; it is too rank for anything."

In order to remove any impression, however, that such an atmosphere is typical of Parliament Hill, it is only necessary to consider Premier Bennett's luncheon the other day.

Some three hundred members of the House of Commons and Senate, members of the Fourth Estate and civil servants, accepted the hospitality of the Prime Minister in a function in honor of the Postmaster General of Australia. There were amongst them some of the bitterest political foes of Mr. Bennett, Liberal members and Senators, members of the C.C.F., headed by J. S. Woodsworth and "Bob" Gardiner. . . . There was cordial hand-shaking on both sides as they trooped in. . . . Mr. Bennetts' bountiful luncheon was keenly enjoyed, the Prime Minister was in his mellowest and most facetious mood, and for the nonce, at least, party animosities were forgotten.

It was remarked at the luncheon that these "family gatherings" of which the Prime Minister must have given seven or eight since he came into power, notably for Winston Churchill and Sir Josiah Stamp, mark an innovation on the Hill. No Prime Minister before Premier Bennett ever gave these comprehensive luncheons—no predecessor, perhaps, could have afforded it. Even his political enemies testify to his personal generosity, and, with few exceptions, I notice, they accept it.

The growing joviality of the P.M. has been remarked before and elsewhere: it would almost seem as though every by-election defeat makes Mr. Bennett a little kindlier than he was before.

And, speaking of by-elections, "Bob" Deachman of Liberal headquarters, says that there are now two Oxford "movements" in Canada, but the more important of them is South Oxford!

Newspapermen, like doctors, have no hours; the eight-hour day is merely a subject to write dispatches about. I had this forcibly brought to my attention by a dialogue between Alec Carisse, the Grand Factotum of the Press Gallery, and a visiting correspondent, as follows:

Correspondent: "When does this place (the press room, a few yards from the gallery in the House) close?"

Carisse (borrowing a phrase from the restaurants): "We never close."

Correspondent: "I means the press room here."

Carisse: "That's what I mean; this place has been open 24 hours a day, for the last eight years."

It's a tribute to the department of finance and Mr. Rhodes, that the ten per cent. gold tax burst on the country as a complete surprise, on Wednesday afternoon (Budget Day) after all mining exchanges (except Vancouver) had closed for the day. Millions could have been made by any speculators who had got hold of that precious information a few days before. It's tru that a gold tax had been idly discussed, but the action of the market on Budget Day showed that not the slightest leak had got out of the West Block.

Last year unfortunately, the sugar tax either "leaked" or was conjectured by a shrewd crowd of dealers, for one-quarter of a year's supply was taken out before the tax came on, nicking the Federal Treasury of over $4,000,000 in tax money.

I hear that this year any possibility of that was circumvented in an ingenious way. The decision to tax gold wasn't made until the morning of Budget Day, and even then it was a secret between Premier Bennett, Mr. Rhodes and one or two finance officials.

If so, they were taking a leaf out of a former Liberal Finance Minister's book. I'm told that when Dunning put the tax on tea in 1930, no members of the cabinet were told, but a decision was reached on the morning of the presentation day.

This year, on the gold tax, even Hon. Wesley Gordon, Minister of Mines, and the one most affected, didn't know until he heard it in the House, if my informant is correct.

I didnt know before . . . that when they processed a discarded doormat used at the Royal Mint they took $20 worth of fine gold dust out of it. . . . that Grote Stirling, member for Yale, is related to the Grote who wrote the classical history of Greece.

Keene

The fourth in a series of "Thimble Teas," given by the United Church W.M.S., was held at the home of Miss Wooton returned home from Mrs. H. J. Nelson, on Friday afternoon, April 20th, being well attended. A program of music which was much appreciated, was given by Miss Margaret Bryce, Mrs. F. A. Eason, Mrs. J. S. Ferguson and Mrs. Wm. Weir of Lang.

After tea was served Mrs. James McFarlane, on behalf of the ladies present, thanked Mrs. Nelson for the very pleasant afternoon enjoyed in her home.

Mrs. D. D. Brown entertained at bridge on Thursday evening. Those present were Mrs. Robert Nelson, Mrs. P. C. Gillespie, Mrs. F. A. Eason, Miss Margaret Bryce, Mrs. G. S. Taylor, Mrs. H. Wright, Mrs. H. Macfarlane and Mrs. J. W. Patoine, of Peterborough. High prize was won by Mrs. Gillespie and the Consolation by Mrs. H. Macfarlane.

Mrs. J. W. Patoine was a guest of her sister, Mrs. G. S. Taylor, for a few days last week.

Miss Edith Nelson left on Monday for Guelph where she will attend the Ladies 'Agricultural College for the next three weeks. Miss Nelson won the trip by winning in the girls' judging competition, held at Lakefield in the summer.

Mr. F. L. Roy will be in the village on Tuesday evening, May 1st, when he will show moving pictures at the May O.Y.P.A. meeting.

Mr. Norman Taylor of Winnipeg was a week-end guest at the home of Mr. and Mrs. G. S. Taylor.

The young people of St. Luke's church, Peterborough, are presenting their play, "Mrs. Briggs of the Poultry Yard," here on May 4th.

Mr. Harold Robb of Balcarras, Sask., visited relatives in the vicinity last week.

About a hundred friends and neighbors gathered at the home of Mr. and Mrs. Percy Donaldson, in honor of the marriage of their daughter, Louise, which took place recently, to Stewart Lang. During the evening an appropriate address was read, and the young couple were presented with a miscellaneous shower.

Mr. Lang replied in a few well chosen words thanking their friends for their kindenss.

QUICK PRINTING SERVICE Modern Plant

JAPAN EXPLAINS HER STATEMENT ON CHINA POLICY

Will Welcome Foreign Dealings That Rebound to Chinese Benefit.

AIMED TO EASE ALARM.

Cannot Remain Indifferent to Efforts Endangering Peace of Asia.

By GLENN BABB.
Associated Press Foreign Staff.

TOKYO, April 28.—(A.P.)—Japan issued an "official" interpretation of her re-stated policy toward China to-day.

Foreign Minister Koki Hirota said in a statement that Japan "can not remain indifferent" to foreign efforts to aid China that "endanger the peace of Asia."

Japan has no desire to interfere with the rights of other powers in China, the statement added, and will welcome other nations' dealings with China provided such dealings rebound to China's benefit.

Hope was expressed that the statement would convince governments alarmed by the April 17 declaration that there never had been any intention to assert Japan's right to censor the relations of Occidental nations with China.

The statement in full was delivered only to Ambassador Joseph C. Grew of the United States and to the British Ambassador, Sir Francis Lindley, in response to their questions concerning the earlier declaration.

Only the high points of the statement were made public. The text will probably be made public to-day.

A Mistake

A foreign office spokesman declared the earlier statement was not intended for publication.

The communication to-day to the British and United States ambassadors "is the only official statement" it was pointed out.

Hirota told the two envoys that Japan has no intention of violating China's sovereignty and integrity, desires the unification of China, supports the open-door, equal opportunities policies and has no intention of infringing on existing treaties.

Diplomatic circles, while pointing out that the new statement is along the general lines of that of April 17, remarked that it was couched in more conciliatory terms.

The foreign office vigorously declared that Hirota Was not responsible for the April 17 pronouncement which has become widely known as Japan's "Hands-off China" policy.

It is presumed that Sir John Simon, British foreign secretary, will present Hirota's statement to Parliament Monday.

ONCE WAS BLIND SIGHT NOW KEEN

James Mulligan, 91, of Meaford, Survives Sun Stroke and Likes Hard Work.

MEAFORD, Ont., April 28 (C.P.)—Meaford's oldest man, now 91, thinks he has lived long because he worked hard. It was work, he believes, that made him tough to survive a sun-stroke that blinded him for a year.

James Milligan, the town's patriarch who used to be a fisherman, is strong and lively. He reads without glasses and is a noted checker player in this section of the country. He was born in County Fermanagh, Ireland, a land almost as famous as Turkey for the longevity of its emigrants.

The sailing vessel that brought Milligan and his parents to Canada took 42 days to make the crossing. The old man has been interested in ships since his boyhood. He came here when he was 25 and can tell tales of the sinking of the "Jane Miller" and the "Asia," when many lives were lost and the foundering of the "Jones," bound from Owen Sound to Lion's Head.

Milligan attributes his long life not only to hard work but recalls he gave up smoking and chewing tobacco more than 40 years ago, never smoked a cigarette, and drinks nothing but hot water for breakfast.

Government Silent On Gold Tax Changes

OTTAWA, April 28 (CP)—Any change the Government may make in the 10 per cent levy on gold will remain a secret until official announcement is ready. Negotiations between the mining interests and the Government looking towards a change have been carried on in the last few days, but no indications of progress have been given.

So far, it is understood, the Government has not withdrawn from its intention of making the gold-mining industry contribute an extra $10,000,000 to the treasury. The Government is believed to be willing to alter the form of the tax in any way the miners prefer, so long as it produces the desired return.

Suggested modifications have included a plan which would make the impost bear more lightly on low grade mines operating on a small margin of profit. Automatically then it would bear more heavily on the mines blessed with high grade ore and would be even less attractive to them than in its present form.

To the Citizens of Peterborough

April 27, 1934

Dear Friends:

With the expectation of summer and a brighter future, we are going to ask all of the citizens who have not yet availed themselves of the opportunity to contribute to the Y.M.C.A. Campaign Fund, and we are also going to appeal to those who have followed the line of least resistance in some cases and said, "No, we cannot afford to make a donation," to further seriously consider this worthy cause and the opportunity which is theirs to make a donation, and thus show in a tangible way that they are indeed concerned about the future welfare of our boys and young men.

The objective of $7,250 will be made, and it will not be necessary to go past the citizens of Peterborough for this amount. The Board of Directors and the management of the Y.M.C.A. of Peterborough have more than saved this amount which they are seeking in economies which they have been able to make during the last three years, so kindly let us boost, rather than knock, sing rather than cry and give rather than withhold. To use a very well-known quotation "Giving does not impoverish us, neither does withholding enrich us."

If you do not wish to be solicited, kindly send your donations in to the Y.M.C.A., and if a canvasser calls to see you, kindly receive him courteously and satisfy his efforts by giving him your donation, and thus help us declare a victory on Tuesday night.

I would like to take this opportunity of thanking all those who have contributed to the success of this campaign.

Yours sincerely,

CHARLES SHAW, Campaign Chairman.

I hereby subscribe the sum of .....Dollars to the current budget of the Young Men's Christian Association for the year 1934, payable.....

NAME .....

ADDRESS .....

Please fill in and mail to the Y.M.C.A. Office, 475 George Street.

TWO BIG COMPANIES ARE AMALGAMATED

Fry and Cadbury Organizations Now One Firm in Canada.

An amalgamation of the firms of J. S. Fry & Sons (Canada) Ltd. and Cadbury Ltd., has been announced from Montreal, the Canadian headquarters of these two widely known companies.

The name of the new partnership is Fry-Cadbury Ltd. and the two modern factories which have been near and friendly neighbours in Montreal for several years, are now a unit where products bearing two of the most famous names in the English-speaking world will be manufactured.

This event is another milestone in the romantic history of two great companies, pre-eminent in the cocoa and chocolate industries.

In a small shop in Bristol, England, Joseph Storrs Fry started making Fry's Cocoa in 1728, just 206 years ago. In Birmingham, England, in 1824, just over 100 years ago, John Cadbury started in business. He started his Cocoa and Chocolate business in 1831.

While it is only in recent years that there has been any connection between these two firms, their histories are similar in many respects. Both Joseph Storrs Fry and John Cadbury started business with modest capital, in a small retail establishment. Both were Quakers. Both businesses have remained under the direction and control of the original family to this day. Cecil Fry, present Chairman of the Board of Directors of the parent Fry Company, is the sixth in direct line of succession to head the firm.

The analogy holds good with Cadbury Bros. Ltd. John Cadbury was the founder of this business, which later passed into the hands of Richard Cadbury and George Cadbury. Under their direction the business grew into world fame. The present chairman of the company is Mr. William A. Cadbury, a direct descendant of the founder.

The Cadbury and Fry Companies have always gone to Companies have always gone to what might be considered extreme lengths to ensure the comfort and happiness of their employees. Nowhere is this concern for employees' welfare better evidenced than at Somerdale and at Bournville, the headquarters of the English companies. Both firms conceived the idea of creating a model site for their operations—a place in the open country where they could work and play and live in ideal homes.

The Bourneville Village, created by Cadbury's around the Cadbury factory, was the first great experiment in an ideal housing scheme. To-day with its flowers, its neat homes, its playing grounds, and community houses, it is one of the show places of England.

Fry's have built their Garden City on the banks of the River Avon at Somerdale. It is a more recent development than the Bourneville enterprise. In the past few years the manufacturing has been transferred from the older Fry plants in the heart of the City of Bristol to the huge modern buildings in the peaceful English countryside.

The annual opening of schools in Costa Rica recently caused an unusual jump in the buying of materials for uniforms for pupils.

Centreton

Mr. and Mrs. J. McKenzie and family spent Sunday with Mr. and Mrs. James Honeywell, Castleton.

Mr. and Mrs. Thomas Turk of Coldsprings were guests on Monday of Mr. and Mrs. John Merriam.

Mrs. A. Richardson spent Monday with Mr. and Mrs. S. McBride.

Mrs. Walton and Algar and Edward were guests of Mrs. A. Coffey on Monday.

Martha Fleming spent Monday afternoon the guest of Mrs. Johnson McKenzie.

The Y.P.S. are presenting their play, "The Path Across the Hill," at Fenella on Friday night, May 4th.

The Y.P.S. met on Tuesday evening and the main feature of the evening was a debate, "Which is Preferable, City or Country Life, to a Young Man Starting Work?" The judges were unable to give a decision, so the result was a tie.

You will find many things in the Classified Ads of The Examiner.

CITY TREASURER'S SALE OF LANDS FOR ARREARS OF TAXES
CORPORATION OF THE CITY OF PETERBOROUGH

TO WIT:

BY VIRTUE OF A WARRANT issued under the hand of the Mayor and the Seal of the Corporation of the City of Peterborough, bearing date the 19th day of September, 1933, and to me directed, commanding me to levy upon the several parcels of land, hereinafter described, for arrears of taxes due thereon, together with all lawful costs and charges in connection therewith, I hereby give notice, that unless the said arrears of taxes and costs be sooner paid, I shall, pursuant to the Provisions of The Assessment Act, at the City Council Chamber, in the City of Peterborough, on the 26th day of June, 1934, at the hour of Ten o'clock in the forenoon, proceed to sell, by public auction, the said lands or so much thereof as may be necessary to discharge such arrears of taxes and all lawful costs and charges in connection with such sale.

No.	Description and	Location	Years in Arrears	Taxes	Costs	Total
	SOUTH WARD					
1.	W. 27'-2" of E. 54'-4" of Lot 6, less the C.P.R. line—Plan 43	S.S. Chamberlain St.	1929, 1931	$ 28.32	$ 9.94	$ 38.26
2	Lot 32—Plan 96	W.S. Lynch St.	1927-8-30-31	18.31	9.69	28.00
3	That part of Lot 6—E. of C.N.R.—N. of Lake and W. of George Sts.	210 Lake St.	1926 to 1931	264.66	15.85	280.51
	CENTRE WARD					
4.	E. 70' of W. 105' of N. 84' of Lot 7—S. of King and W. of George Sts.	229 King St.	1927 to 1931	241.44	15.26	256.70
5.	W. 74' of Lot 3 and E. 6'-4" of Lot 4—N. of King St. and W. of George St.	N.S. King St.	1929-30	39.86	10.23	50.09
6.	N. 53' of S. 128'-9" of that part of Lot 6 immediately W. of and adjoining Louis St.—N. of King and W. of George Sts.	267 Louis St.	1927 to 1931	291.26	16.51	307.77
7.	N. 62'-5" of that part of Lot 6—N. of King and W. of George St., immediately W. of and adjoining Louis St., the N. boundary of Lot 6 always considered as 257'-5" N. of King St.	297, 299 & 301 Louis St.	1927 to 1931	1,564.57	48.34	1,613.91
8.	E. 31'-4" of W. 64'-6" of N. 60' of Lot 6—S. of Charlotte and W. of George Sts.	215, 217, 217½ Charlotte	1927 to 1931	1,239.58	40.22	1,279.80
	WEST WARD					
9	S. 30' of Lot 8—Plan 33	E.S. Cross St.	1927 to 1931	59.41	10.72	70.13
10.	S. 22' of N. 165' of W. 60' of Lot 22—S. of McDonnell and W. of George Sts.	E.S. Park St	1929 to 1931	74.27	11.09	85.36
11.	Lot 3—Plan 92	N.S. Sherbrooke St.	1929-30	50.86	10.50	61.36
12.	S. 23' of N. 145' of E. ½ of Lot 22—S. of McDonnell and W. of George Sts.	W.S. Gilchrist	1928 to 1931	12.07	9.53	21.60
	NORTH WARD					
13.	S. 52' 6" of Lot 9—S. of London and W. of George Sts.	E.S. Bethune St.	1927 to 1931	500.53	21.73	522.26
14.	N. 25' of Lot 16—Plan 127	W.S. Bethune St.	1929, 1931	26.14	9.88	36.02
	EAST WARD					
15.	W. 70' of Lot 9—Plan 1A—S. of Douro and E. of Rogers Sts.	S.S. Douro St	1929 to 1931	93.70	11.57	105.27
16.	N. 14'-10" of Lot 208 and S. 14'-2" of Lot 209—Plan 1A—N. of Hunter St. E. and W. of Rogers St.	W.S. Rogers St.	1928 to 1930	54.33	10.59	64.92
17.	Lot 36—Plan 19A	S.S. Woodbine Ave.	1929, 1931	41.41	10.26	51.67
18.	N. 82'-8" of Lot 36 and N. 82'-8" of Lot 37—Plan 22A	S.S. Caddy St.	1929 to 1931	28.50	9.26	38.44
19.	Lot 34—Plan 19A	S.S. Woodbine Ave.	1929 to 1931	30.59	10.00	40.59
	All the above lots are Patented.					
						$4,959.83 $391.85 $4,961.68

City Treasurer's Office, March 17th, 1934.

F. ADAMS, City Treasurer.
13t-Sat. June 16-6489

SITTING MEMBER IS AGAIN CHOICE

(Continued from Page One.)

here voluntary. None of them had to be drawn here in cars, carted like so many skulls to the stockyard. You are here because you are Tories. I am exceedingly proud of the people of this county, and tomorrow the papers will not be able to speak about any ballot-stuffing here.

The Liberals were divided in their convention, but they were true to form. They have been divided for years into Labour and U.F.O., Hepburnites and old Line Liberals, the same as the party is divided all over the province. You see Mr. Hepburn going about the province while he is supposed to be representing his riding at Ottawa. No man can serve two masters. While he is going about in this way he is losing all control of the little group he is supposed to lead. And if he can't lead twenty-two men, how can he be expected to lead a Government.

I make this charge that any man who goes about trying to upset people against the government and British institutions merely to g— power is justly in the ranks of the Communists. In the times we have been passing through any group that tries to upset things is guilty of an offense. Of course, when it comes to an election time it is perfectly all right that there should be opposition and discussion of public affairs."

"At times when our county is at war, all good citizens are expected to work together for the good of the country. We are at war now—economic war. Everyone should be standing shoulder to shoulder fighting this war."

He characterized Hepburn as the "runabout leader." Hepburn is in Toronto or some nearby city one day doing his "malicious publicity work" in the interests of his Ontario party and the next day he is in Ottawa, he said. "He is trying to serve two masters and has shown himself incapable of serving either. When he can not even control his own group in the House, how can he serve as premier of our province?"

Defends Road Projects

Replying to Hepburn's charges that the great program of road work by the Government is merely a vote-catching proposition, Mr. McArthur maintained that the Liberal leader has been telling only one side of the story. Mr. Hepburn, he said, has been shouting that millions are being spent in road work but fails to point out that thousands of men are being given work thereby. Admittedly the Government is getting ahead of its regular road building program but the work is being done for relief, he said.

Not For Votes

"It is not a vote-catching proposition. We are not asking whether they voted for us or against us. We are ready to take care of every man in this county who is out of work and unable to support his wife and children. Don't believe anyone who tries to tell you we are doing it for votes."

The speaker offered an explanation of the Abitibi deal in answer to Hepburn charges, declaring that the entire affair was a good example of "the forethought of Mr. Henry." Conceding that the Tory government has made mistakes, he related that some years ago the Government made the mistake of leasing the power rights in the Abitibi River. The interests in control sold the power at such high rates that the low-grade ore mines were finding it too dear to buy, he continued, and since the development of mining in the north was being retarded, Mr. Henry realized that the Government must get back Abitibi at any price. The action was justifying itself for not only are the revenues from Abitibi paying the interest on the investment but also hundreds of men are gaining employment, Mr. McArthur declared.

The Curtis Incident.

Mr. McArthur turned to deal with a charge made against him by Reeve Hy Curtis at the Liberal convention on Wednesday in connection with the gasoline dispute which feature the recent session of the Durham and Northumberland Counties Council.

Reviewing the affair, he said that Mr. Curtis voiced a complaint in the Counties Council to the effect that employees of the county road department were using county gasoline for their own purposes. The charge implicated George Greer, county road superintendent, he related, but Mr. Greer was not present at the time. When Mr. Greer returned, Mr. Curtis had left the chamber and gone to a hotel and could not be induced to return and re-state his charge before Mr. Greer, he declared.

Council Responsible.

"At the Liberal meeting on Wednesday I understand that Mr Curtis charged me with stopping an investigation of the affair by the Government in order to save Mr. Greer. Shortly after the matter arose, I went to the Attorney-General's department about it and I found that under the Municipal Act the responsibility for an investigation rests with the Counties Council. Mr. Curtis has the opportunity at the next session of demanding an investigation."

Then Mr. McArthur referred to the declaration of Clarence Massie, one of the nominees at the Liberal convention, that the Henry Government was spending with reckless disregard the taxpayers' money. "It is true that this Government is spending money but the expenditures are investment expenditures. They are expenditures for power, for highways and for other public works which will pay us in the future. They are expenditures for the care of humanity, for hospitals, for the care of old people and for people who come under the Mothers' Allowance provisions. We have those expenditures and we are going through with them notwithstanding Mr. Massie. They are honorable expenditures. We are not hanging our heads in shame at good, honest expenditureess."

With regard to Mayor H. N. Carr of Campbellford, the Liberal candidate chosen Wednesday, the speaker asserted that the Government had been very good to his town and challenged him to find any fault with the Government. Remarking that the Government is giving Campbellford a road to the south and building a road north, he said: "He has been ill-advised by some Liberal friends in going out to fight the Government which has been so generous to his town."

He offered a whole-hearted endorsement of the Stevens' Commission, stating that the farmer is not getting a square deal from the packing interests. The packers are organized all along the line and are taking a considerable advantage of the farmer, he said. He characterized the situation as "shameful" and "abominable" and asserted that the Tories are going to stick to the job and see that the farmers get fair prices.

Warning To Packers

"If these packing organizations do not soon get down to business and give the farmer a square deal, the next movement of the Government will be to take them over and operate them. I am going to fight for something along that line if things can't be improved. We are producing produce today and not getting any profit from it. The capitalistic institutions are making the money and grinding down the people of this province.

"I pledge you that if I am elected I will devote all my energy to improve conditions in this line. That is one of the great responsibilities of the Tory party—to see that you men get a square deal. An era of prosperity in the next five years will not help the farmers unless we make these great interests play the game. The game is going to be played and it is going to be played quickly."

Mr. Phillips.

Declining the nomination of the convention Mr. Phillips stated his conviction that there were others in positions to do more for the party than himself. He pledged his support of the Tory candidate and expressed confidence in his election and the return of the Henry government.

Referring to the speech of J. J. Duffus of Peterborough at the Liberal convention on Wednesday, he scoffed at the prophecy that Ontario will default its bonds in three years if the present administration continues. "Look over the bonds of the Province of Ontario," he invited. "They were never so high as today."

"This is one of the most important elections in the history of Ontario," he continued. "Our homes, our livelihoods, our futures are at stake. Are we going to place the government in the hands of that bunch which Hepburn leads? Every government makes mistakes but I say that the government of George Henry is to be trusted rather than that bunch which is now aspiring to leadership."

He called on the electors to return the Henry government "to conduct the affairs of the Province in a sane and safe way as for the past five years."

In a brief address, Fred Denyes thanked the convention for honoring him with a nomination for the candidacy but announced that he had no intention of allowing his name to stand. "Whoever is elected here, do not be afraid to stand behind Mr. Henry," he declared.

Hon. Mr. Finlayson.

In the introduction of his address Hon. Mr. Finlayson compared the difficulties which had to be overcome in winning the war with those which have followed the collapse of the post-war boom in 1929.

"The problems of this new period are the more difficult," he said. "In all the strain and stress of the times we have more production than ever, but less of it is utilized. Are you aware that we are producing more wheat, but making less bread? There is more lumber and steel and other materials but we have less construction going on.

It is a difficult period all over the world. And this fact is everywhere recognized that these conditions are absolutely universal no matter what kind of government is at the head of any of the nations."

Hon. Mr. Finlayson briefly contrasted the political and economic experiments which are attracting the world's attention. He sketched the communistic plan of Soviet Russia, a fascism in Italy under Mussolini, and the new system Hitler was endeavoring to set up in Germany. And one of the most interesting experiments, he said, was being made in the United States. That country had believed itself to be self-contained, and sought to make the world pay tribute to it by a system of high tariffs. A creditor nation it had collected great sums of gold, increasing the price of its dollar until no one would trade with them.

Even Canadians had to pay a premium of twenty cents on every dollar owed in New York at one time. From that the condition of the United States had quickly receded until the day came when all its banks were closed, business was declining and the United States realized that they had failed to impose their institutions on the world. Then, when the country seemed faced with revolution at home, a new president was elected, who with new powers adopted the plan of debasing the dollar, and adopted such policies as the N.R.A., the C.C.C. and the A.A.A.

Failure of the A.A.A.

By the Agricultural Adjustment Act the administration endeavored to reduce production by reimbursing farmers for acres they left idle. If a man had taken a crop from sixty acres he was asked to plant only forty acres, and the government would pay him the difference in cash. But, it was found that many farmers used the money they received from the government to buy fertilizers with the result that production from the forty acres was as much or greater than it had been from the sixty.

According to the same plan, a large part of the cotton crop in the south had actually been destroyed. The Government said there was too much wheat, too much corn, too much cotton, and that production should be reduced. Then they tried to control wheat by vast purchases from their own farmers, stored it and when the price went up to forty cents sold it at a loss of hundreds of millions of dollars. They attempted a similar pork experiment, and today Canadian pork prices are nearly twice as high as the prices in the United States.

The whole experiment to the south of us, Mr. Finlayson said, was not ended, and with the great resources of the country and patriotic co-operation by the people it might prove a success. "But, it would be a bold man who would hazzard an opinion."

Great Britain, he continued, had adopted the old-fashioned plan of determining to balance its budget. Ramsay Macdonald, departing from his Labor affiliations of a lifetime, Sir John Simon, one of the leading Liberals, and Stanley Baldwin formed a national government. The right people were told that they would have to pay still heavier taxes, and the government applied itself to putting the country's affairs in order. As a result of this method, the British people had the satisfaction recently of reporting a tremendous credit balance, and London was strengthened in the position of the financial centre of the world.

What Canada Did.

"We in Canada, both at Ottawa and Toronto, set to work to balance our budgets without any startling experiments," Hon. Mr. Finlayson continued.

After paying two thirds of the cost of unemployment relief, spending large sums in creating employment for men out of work, and maintaning Ontario's splendid social services unimpaired, this province was coming out of the prevailing difficulties in a regular and steady way; the Government had been able to take care of the extraordinary burdens, and had shown a moderate surplus this year.

Mr. Finlayson declared himself in favor of providing work for men instead of distributing direct relief.

"The man who receives direct relief is in danger of losing his individuality, and of considering that the State or somebody owes him a living. It is an unhealthy condition, and is not our British system. We who live in the industrial centres realize it more than you who may live in the townships. I would rather tell a man—'there is what you need, there is your own budget, and you have got to earn it yourself.' That is the system we have always followed, and it makes for sound and healthy citizenship."

Work For 20,000 Men.

Nearly twenty thousand men were employed in the northern road camps, Mr. Finlayson said. They were provided with good food and comfortable living conditions, and were given an allowance of ten dollars a month. The cost to the government had been from $30 to $40 a month including this $10, and owing to the severe winter the men were not required to work when the weather was too cold.

Under the new program announced since the winter passed, times had improved, wages were increased, and men were expectd to give a full amount of work in road building and other forms of permanent production.

"I think you all agree with me that it is far better to provide work for men, especially our young men; to give them something to do instead of hanging around the streets and pool rooms of our towns and cities. The program we have begun will also encourage manufacturers to give more work. I am pleased that there is a distinct improvement today and that it is starting in the right place.

We have been making tremendous progress in our mines, and that has brought out a certain type of people who are trying to create another paper boom, selling shares of one kind or another. We have already sent back to the United States thirty or forty of these men. We don't want them here. Our improvement has been coming gradually from the place it should come from, better prices for our agricultural products. A year ago a man showed me two hundred bushels of Irish Cobbler potatoes, and told me he would be glad to get fifteen cents a bag for them. Think of that. Today they would bring probably $1.15 a bag or something close to that. That of course is an extreme example of the improvement in farm prices. But generally speaking, our farm prices are distinctly improving. They are putting heart and confidence into the farmers of Ontario. Farmers are again in the market buying machinery, they are making repairs that have been neglected, they are buying the things they generally need, and it is all a great source of satisfaction to the Government.

But, don't let us make another mistake of getting into a big boom again within the next two or three years. I think it should be the duty of a Government to try to check any movement of that kind after the experience we have had. Let us hold our heads, and build up and expand in a moderate, reasonable way."

Mr. Finlayson explained the change in the Hydro contracts for rural service whereby the old twenty-year clause which farmers had regarded almost as a mortgage on their properties, had been done away with. The farmer can now cancel the contract on one year's notice, which in effect meant that he engaged himself for only two years. The first year would be a time of trying out the service, and if he did not like it he could then give a year's notice that he wished to cancel it.

Ontario's Finances.

"Mr. Hepburn has been attacking the Government on the question of Ontario's debt. He is trying to frighten the people because of increases in the debt. There have been increases but we have $300,000,000 invested in the Hydro that is not costing anybody anything. All the costs are being taken cared of, and we have nearly $40,000,000 in the Hydro reserve account.

We have farmers' loans of over $50,000,000. Formerly, farm loans were largely dealt in by credit companies, but when that was largely changed and there was not the same demand for mortgages on farms, the Government organized the Agricultural Development Board which really took the place of these companies. The Board may make a loan up to 50 percent of the value of a farm, and the farmer can borrow at the rate of 5½ percent. This service is only for farmers, and we have over $50,000,000 invested in that service. It is one of the big items, but it has helped Ontario farmers to come through the bad period."

The Government had $38,000,000 invested in the T. and N.O. railway, extending now from North Bay to Moosinee. That railway was the means of discovering one of the richest mining districts in the world, from which there would be a production of $70,000,000 this year. The railway also opened up a valuable agricultural district, and there were other revenues from the pipwood and paper industries.

Mr. Finlayson reviewed the social services of Ontario, Mothers' Allowances, Old Age Pensions medical and hospital treatment, and referred to the radium treatments which the Government had made available, even for indigent patients.

"If you want that service continued and extended you should return the Henry Government, for Mr. Hepburn had said that he is going to cut the service investment in two if he becomes Premier."

In conclusion Mr. Finlayson remarked that there had to be responsibility in Government.

"The Tory party is the dominant party in Canada and certainly in Ontario. We must go on and give the services we have set up. We must live up to the standard the people of Ontario expect; and it is a higher standard than most other places in the world. This province is not bankrupt. Our credit is better than ever before. We are not fighting the Liberal party, but we are fighting the times and conditions. So don't let there be any uncertainty about the result. The Tory party has got to be responsible for Ontario. We are not fighting Hepburn or Nixon or McQuibban. There are twenty members on the other side and they've got six leaders. Make sure your organization is complete. It is your job to see that the Conservative party is returned to power to take part in the improvement of conditions, and to see that this province plays the part in the future which Ontario should play."

Those On The Platform

Among those in the platform were: Roy Willmott, Cobourg, secretary; Mrs. Sandford Henderson; Miss Mae Mulholland; W. A. Goodfellow, Codrington; N. R. Hart, Murray township; A. R. Dundas, Campbellford; Wm. Wynn and W. Lynn of Seymour; Roy Darling; C. H. Davdson; Dr. Hess; Frank Usher, Haldimand; J. W. Cowper and Archie Nichol, Baltimore; H. E. Sherwin, Warkworth; Roy Dodge, Cobourg; Cecil Goodfellow, Codrington; M. E. Maybee; F. K. Denyes and Harry Phillips; R. J. Ross, Brighton, and J. C. Anderson, Campbellford.

CAMPBELLFORD

NEWS ITEMS FOR THE TRENT TOWN DISTRICT

The comedy "Here Comes Charlie" repeated its success on Thursday evening when the hall of St. Andrew's Church was filled to see this very funny and well acted production. The financial returns from this play were very gratifying to the Young People's Society, who sponsored it. The play was directed by Mr. F. F. Long.

MOVING WEST?

M. RAWLINSON, Limited
Established 48 Years

Special Rates on Household Effects in Pool Cars to Winnipeg and West to Coast

Long Distance Moving and First-Class Warehouses for storing Household Effects
610 YONGE ST - TORONTO
Telephone Kingsdale 5125

Italy's Prettiest

The dictatorship of Benito Mussolini in Italy has even extended to feminine pulchritude and has selected Dori Marinelli (above) as his choice of Italy's most beautiful girl. Miss Marinelli is now in New York where she will display her charms in opera, for she possesses also a beautiful voice.

Agricultural Notes Of Interest To Farmers In District

(Continued from Page 1)

dehyde solution, thus 25 bushels of oats require only ½ pint of formalin mixed with ½ pint of water. A small quart sealer sprayer is most convenient for applying the formalin solution to the oats. A sprinkling can is not necessary.

Sweep a portion of the granary of barn floor and then spray it with a little of the formalin solution. Place the oats to be treated in a pile on the floor and shovel them into another pile as they are being sovelled over spray them with the formalin solution. When finished spray the bags on both the inside and the outside and cover the pile of oats with them. Old carpets, blankets, tarpaulin, etc. may be used to cover the treated oats but should first be sprayed the same as the bags. Leave the oats covered for four or five hours, then uncover and they are ready to sow.

N.B. When treating oats by this method open the doors so as to give plenty of ventilation and hold the sprayer close to the oats. If this is not done the strong fumes of formalin will cause much irritation to the nose and throat.

Advantages of This Method

1. It is safe.
2. Large quantities can be treated in a short time.
3. There is no waiting for the oats to dry; they can be sown at once after treating.
4. If necessary the treated oats can be stored safely for a week or more.

The Standard Sprinkling Method With a Formalin Solution

This method is recommended for the prevention of smut of Oats, Stinking Smut of Wheat and Covered Smut of Barley.

Directions—Mix 1 pint of formalin with 40 gallons of water. Place the grain to be treated in a heap on a clean floor. Sprinkle the formalin solution over the grain, then shovel the grain into another pile so as to mix it thoroughly. Then sprinkle and shovel again. Repeat this operation until every grain is moistened with the solution. Just enough of the solution should be applied to thoroughly moisten every grain but not enough to make the pile wet and soppy. Forty gallons of this formalin solution is sufficient to sprinkle between 50 and 60 bushels of grain so that it takes two-thirds of a gallon or more of this solution per bushel. It is important to use proportional amount of the formalin solution. After the grain has been thoroughly sprinkled cover the pile with bags, sacks or blankets, etc. which have been sprinkled with or soaked in a formalin solution, and leave for three or four hours. At the end of this time spread the grain out thinly to dry. It is often advisable to shovel it over three or four times to hasten the drying.

Advantages of Treating Grain With Formalin

(1) Seed grain treated with formalin if it has been thoroughly dried and aired can if necessary be used for feeding purposes.

Formaldehyde is sold under the name of formalin which is a forty per cent solution of formaldehyde. It can be purchased in drug stores by the pound (16 ounces) or by the pint (20 ounces). Barrels or pails are not injured by formalin and so may be used for holding the solution when treating the seed.

Disadvantages of Treating Grain With Formalin

(1) The grain is wet and it frequently takes considerable time to dry it so that it can be sown with the drill.

(2) Germination is frequently injured, especially if the grain is not sown for some time after treating, or if the soil is very dry at seeding time.

Copper Carbonate Dust Treatment for the Prevention of Stinking Smut of Wheat and Smut in Hulless Oats.

Directions—This dust should be applied at the rate of from 2 or 3 ounces per bushel depending upon the amount of smut present. Dust mixing machines are now on the market for applying dust rapidly to large quantities of grain. Put the grain and the copper carbonate dust into the mixing machine and rotate for two or three minutes, or until every grain is thoroughly covered with dust. It is advisable to wear a dust mask or a wet handkerchief over the nose and mouth while treating the grain. If a smut treating machine is not available a barrel churn or an ordinary barrel fastened in a frame, or some types of cement mixers may be used for treating the grain.

Advantages of Treating With Copper Carbonate Dust

(1) It does not injure germination.

(2) Seed can be treated whenever convenient and stored without injury.

(3) Dusted seed can be sown at any time in dry or moist soil.

Disadvantages of Treating With Copper Carbonate Dust

(1) Treated seed cannot be used for feeding or for milling purposes.

(2) Treated seed must be kept dry and should not be allowed to stand in the seed drill under moist conditions.

(3) Any dust that collects in the seed drill should be cleaned out as it may become caked and injure the drill.

If the drill has not been used for a few hours it is advisable to rock the wheels before starting to loosen the grain and the gearings.

Precautions to be Taken to Insure Success of Methods Recommended to Prevent Smut:

(1) Learn to distinguish the different grain smuts and be sure to use the method recommended for the particular one you wish to prevent.

(2) All bags, sacks, etc., that are used for handling treated grain are likely to be contaminated with smut and should be treated with formalin.

(3) Never leave treated grain covered longer than five or six hours.

(4) Sow the seed as soon after treatment as possible. If wet weather prevents seeding immediately after treatment, then take precautions to see that the grain is thoroughly dry before it is bagged.

(5) Do not allow wet grain to freeze as it may injure the germination.

(6) When the seed is damp and swollen after treating, the drill should be set to sow one-half to three-quarters of a bushel more per acre than usual.

Every farmer has sometime had experience in threshing grain from a smut infested field; and while threshing is always a dusty, dirty job, the presence of smut in the grain makes a great difference and in many cases the thick, black dust actually causes sickness. The added comfort at threshing time should be sufficient reason to make smut treatment popular but when it is considered that in many seasons the loss in yield caused by smut runs as high as 15 per cent of the crop, it is in the interest of every farmer to treat all of his seed grain.

FINAL MEETING LAKEFIELD "LIT"

Excellent Program Given By High School Pupils at Wednesday Gathering.

LAKEFIELD, April 28 (Examiner Correspondence).—The last meeting of the season of the Literary Society of the Lakefield High School was held on Wednesday afternoon in the school, with the president, Charlie Tanner, in the chair. An excellent program was presented by the pupils; Reading, Fred Hampton, "I Take Off My Hat to Albert," by Thomas O'Higgins; Girls' Quartette, Claire Connell, Cora Charlton, Kathleen Wannamaker, Assunta White, accompanist, Lulu Smith, "Sitting on a Sunbeam"; encore number, "I Want to Go Back to My Little Grass Shack. Reading, Matilda Moore, "The Lighter Vein," including a number of well told jokes. Chorus, The School, Lulu Smith, "What Have You to Lose?" Solo, Lilian Mason, encored. Reading, Russell Elliott, "The Cremation of Sam McGee." Piano duet, Jean Clark and Elizabeth Twist. Reading, Patricia Earnshaw, "Auntie Doleful's Visit." Piano duet, Lulu and Douglas Smith. Reading, Nancy Fletcher from Wilson MacDonald's "Caw Caw Ballads." Boys' Trio, Walter Spence, Bob Lennox, Stuart Loyst with Herrick Brown at the piano, "Dutch Hill"; encore, "The Eastern Bonnet." Reading, Phyllis Webster, "Aunt Tabita." Piano Solo, Lulu Smith. Address, Mr. J. F. Harvey, headmaster. Talk on Early Schooldays in Lakefield; an historic sketch by Miss Graham. Critic's report, Mary Walsh, who welcomed the visitors and expressed pride in the school, its staff and pupils and paid a well-merited tribute to Lulu Smith, whose composition, "Sitting on a Sunbeam," had been given by a group of girls. Lulu received a hearty round of applause from her mates and the congratulations of the visitors, who were amazed at the clever tuneful little song as the composition of a young girl of the school.

Visitors included Mrs. J. F. Harvey, Mrs. H. P. Barrett and Miss B. Graham.

Obituary

MRS. JEFFERSON MOORE

LAKEFIELD, April 28 (Examiner Correspondence). — The funeral of the late Mrs. Jefferson Moore was held on Tuesday afternoon from her late residence, Albert street, with Rev. W. R. Archer, B.A., pastor of the Lakefield United Church, officiating. Mrs. Moore was well known and identified with the village and Sunday School work for many years and the house was filled to capacity with friends, while a larger crowd gathered outside to pay a tribute to the memory of one of the finest citizens of the community.

The service was simple, dignified and reverent, such as the deceased lady would wish and was characteristic of her life in the village. Two favorite hymns were read and Mr. Archer paid a tribute to her Christian life, her abiding faith and life's service to her Lord.

The pall-bearers were: William Adams, H. J. Abbott, E. J. Millage, C. W. Garbutt, P. Spence and S. E. White. Interment was made in the Lakefield Cemetery.

Mrs. Moore was born in Smith Township, the third daughter of the late Mr. and Mrs. Thomas Cox; her girlhood days were spent in Lakefield as was most of her life. In 1904 she married the late Charles Boyce, who predeceased some years ago; later she married Jefferson D. Moore, who survives her.

Mrs. Moore was brought up in the Bible Christian Church, where her father was one of the leading figures, and went into the Methodist Church at the Union in 1884. For years she was a member and active worker in the W.M.S., but for many years devoted herself to the work of the Sunday School, where she was an earnest Bible student and had a great gift for imparting knowledge and of understanding the needs of the youthful mind.

Last summer Mr. and Mrs. Moore took an extended trip to the Pacific Coast and visited Mrs. Moore's only surviving brother, Thomas Cox, at Mission City, B.C.

Diesel engines are steadily replacing gasoline and electric motors in Germany.

BLOCK SYSTEM IS FAVORABLE

(Continued from Page 1)

of selling on the Belleville Board, which was carried. It was also agreed that Mr Joss sell the cheese being assisted by Thomas Fry, the latter's expenses being taken from the association funds.

In a short address Mr. Joss stated that if the association opened a British market, only members of the organization would get the benefit of it. "This association," he said, "was an opportunity for patrons to try and do something now when they were not satisfied with conditions. To get the benefits they must function, and to function they must have loyal support."

Cheese Situation.

In an address which went into the cheese situation very thoroughly, Mr. Mayberry, who is the executive member for Western Ontario, said that in South Oxford they had the worst system of selling cheese in the Dominion although that county had established the first co-operative cheese factory and had sent the first cheese to England, a monster weighing 7,000 pounds. In 1873 the first cheese board was established, and although their forefathers had given the industry the first boost, it had gradually been coasting down hill to a stop ever since, he said. The grading system there had had something to do with this, he said.

Tracing the effect of a combined organization, which with the Patrons' Association costs them five cents a thousand pounds of cheese, he said that in 1929 and 1930 the price spread between Ingersoll and Toronto had been too great, being about one dollar. In 1931 this had increased to $1.20. Then the trial car shipment of cheese was sent to England and independent markets sought, and 1932 the spread had decreased by 53 cents and in 1933 it stood at the same figure. Organization had done this and it would surely pay for itself, and he felt that had they been organized in his county earlier they could have saved the cost of organization on the buying of supplies alone.

Walter Smith was of the opinion that members of the organization should have some benefits, and he suggested that it should look after the insurance, board fees, and weighing and inspections. He felt that all those who came into the association should get these benefits.

Mrs. Hugh Barrett Speaks At Meeting

LAKEFIELD, April 28 (Examiner Correspondence).—Mrs. Hugh Barrett was the special speaker at the Efficiency league meeting on Monday evening. The topic was of a citizenship character, and Mrs. Barrett gave an excellent talk on the life and achievements of Sir John A. MacDonald, first Premier of Canada after the passing of the British North America Act. Miss Margaret Tanner was in charge of the program. Other items included: Recitation, Jean Miller; song, Lillian Calberry and Mureita Hull; recitation, Jean Tanner; song, Three Black Crows, Earl Robinson, Jack Morrison, Donald Yale and George Tanner.

Some games and contests brought a pleasant evening to a close.

St. Andrew's Y.P.S.

The regular meeting of the Young People's Society of St. Andrew's Church was held on Monday night with Miss Lulu Smith in charge of the program. Miss Smith was fortunate in securing some excellent guest artists from St. Paul's, Peterborough, who made an interesting contribution to the evening's program.

The following was the program: Reading, Billy Clark; Sketch of English Poetry, Miss Sybil Jackson, Peterborough; reading, Roger Davis; vocal duet, Misses Marion Armstrong and Isabel Mackay of Peterborough; recitation, Ruth Grotefend; solo, Mr. E. Hill; sketch, Literature of the Renaisance, Rev. R. J. Burton; Duet, Misses Armstrong and Mackay. Miss Armstrong gave a talk on the Glenmore Presbyterian Camp which was illuminating and of especial interest to the young people, who were urged to make use of it.

"MY IRISH ROSE" IS WELL STAGED

Members of St. Mary's Parish, Campbellford, Present Play.

CAMPBELLFORD, April 28 (By Examiner Staff Correspondent)—A request performance of "My Irish Rose" went across big last evening, when the members of St. Mary's Parish, Campbellford, ran this ever-popular play in the Regent Theatre, which was well filled. The performance was staged under the auspices of the Catholic Women's League, and as in the past, was exceptionally well played; the acting being above the average for an amateur production. All characters were well chosen and showed themselves to be a very talented company of actors.

The cast included: J. Black, Miss Mary Clarke, Mrs. J. Black, O. Sarginson, Mrs. R. Long, J. Anderson, J. McAvoy, Mrs. F. Dennis, Mrs. N. O'Keefe, Elie Brunelle, Leo Bush, Miss Gorham, Mr. McAvellia, M. Morrison, Frank O'Sullivan, Angus Robertson.

ANNUAL MEETING LAKEFIELD C.W.L.

Two New Officers Elected at Organization Conclave—District News.

CATHOLIC WOMEN'S LEAGUE.

LAKEFIELD, April 28.—(Examiner Correspondence.)—The Catholic Women's League held their yearly meeting on April 23rd. Reports showed a successful year closed and a hopeful prospect for greater success during the coming year. An outstanding achievement of last year was the successful carrying through of the Diocesan convention. The local arrangements were so admirably carried through that they won the commendation of the Dominion president, who was present on that day. The new officers were elected. Mrs. Elmsley was elected first vice-president and Mrs. P. White was elected secretary.

JERSEY HERD.

John Blakeley has purchased from Messrs. Pakenham and Edwards of Norwood a particularly fine herd of Jersey cows, ten in number, which he will use in his dairy business. The cattle are pure-bred, accredited stock, clean and tested by the government judge for best blood and tuberculosis and are declared A1 and are a valuable asset to their owner.

BADMINTON CLUB.

Mrs. E. M. Grier and Arthur Kingdon were declared champions in the local mixed doubles held at the close of the Badminton season. The past seeason has been successful in every way and the club is now firmly established on a foundation which bids fair to be permanent.

BIRTHDAY PARTIES.

On Tuesday afternoon, April 24, June Burrows was hostess of a jolly birthday party in honor of her tenth birthday and entertained ten little girls. The guests were: Jean Frankish, Jean Garbutt, Jean Orr, Dorothy Crawford, Lois Yale, Margaret Mason, Muriel Miles, Betty Brown, Gladys Allen, Sybil Lennox.

Miss Lilian Calberry celebrated on Tuesday, April 18th in honor or her seventh birthday anniversary. The little folks had a jolly time and thoroughly enjoyed themselves. Among those present were Vernabelle and Audrey Patterson, Jean Millar, Jean Spence, Mureita Hull, Jean Foster, Mary Alice Renwick, Winifred Murphy, Mary Northey, Jean Tanner, Verna Hurl, Gladys Allen, Doris Baker, James Hull, Percy, Ross and Douglas Calberry.

Peter Elmsley entertained a number of little friends on Thursday in honor of his eighth birthday and in spite of the wet weather the young people had a jolly time playing games and winding up with a sumptuous tea.

Bring Your PRINTING Problems to Us

New World DICTIONARY Based on the Original Webster

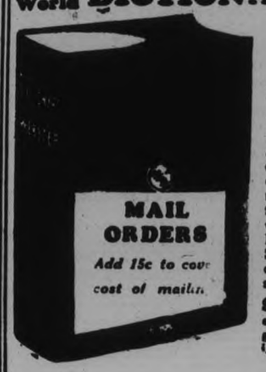

COUPON
Clip 3 Coupons

on consecutive days and present or mail same to this paper with **98c**

This new high class up-to-date Dictionary is far in advance of any similar volume heretofore distributed by newspapers. Larger page, more words to page, more pages and contains many thousands more words, many new words not published in any other Dictionary. Unquestioned for Scholarship. Durably bound in dark green textile leather, gold stamping.

Special—To get it bound in embossed art cover, maroon and old gold, with full gold edges and thumb indexed, send $1.00 extra.

NAME .....

ADDRESS .....

.....

The Peterborough Examiner

PETERBOROUGH, ONTARIO, CANADA, SATURDAY, APRIL 28, 1934

Auto Refinishing

REPAIRS ON TOPS, BODIES AND FENDERS. AUTO GLASS.

KOSTER AUTO PAINT SERVICE
465 AYLMER STREET

The Best is the Cheapest. All Kinds in Stock.

'Phone 48

266 Charlotte St.

T. O. DONALDSON

Local Manager.

H. T. HICKEY

Phone 2024

ALTERATIONS AND BUILDING Of All Descriptions. Homes Built to Order. Houses Converted Into Duplexes.

DUFFUS FUNERAL SERVICE
Open All Night.
'PHONES - 1703, 1760, 1173W

Sat.-tf

LADIES

—Our New BEAUTY SHOP will be Open about the 1st May for your convenience, equipped with the Latest and Best Permanent Wave Machine, the famous Multi-Triumph Machine.

—We can give you any kind of a Wave you may desire: Spiral, Croquignole, or Combination.

—Beauty Culture in all its Branches.

G. W. HALL BARBER SHOP
216 Charlotte St. 'Phone 1633J
Mrs. M. Dulyea, Operator.

5d-20,24,26,28,30-4920

CRICHTON

EYESIGHT SPECIALIST
119 Charlotte St. 'Phone 3478J

t,t,s

CHEER UP, YOU WILL SOON BE BUYING ICE

DON'T PAY HIGH PRICES FOR FURNITURE

We can furnish your home from cellar to garret with the best Canadian merchandise and

Our Prices Are Lowest
Our Terms Are Easiest
-For-

EVERYTHING THAT IS NEW IN FURNITURE

including medium and high grade Chesterfield Suites, Bedroom Suites, Dining-room Suites, Breakfast Sets, Kitchen Outfits, Carpets, Rugs, Beds, Bedding, Stoves, Baby Carriages, and Washing Machines.

HOME FURNISHING COMPANY

HARRY FLORENCE, Mgr.

204-206 CHARLOTTE

'Phone 1428.

26 Years in the Furniture Business in Peterboro.

t-t-s-tf.

LOCALS

GILSON REFRIGERATOR.

Gilson Electric Refrigerator, demonstrator, $129.50.—Miller-Powell Co., 438 George Street. 2d-101-5023

GAS STOVE

Used. 4-Burner. Enamel front. Beech Gas Stove, $19. — Miller-Powell Co., 438 George Street. 2d-101-5022

ELECTRIC RANGE.

Used. 4-Burner, enamel front. Moffat Electric Range, $39.—Miller-Powell Co., 438 George Street. 2d-101-5021

WASHER.

Locomotive Electric Washer, demonstrator, to clear at $47.50. — Miller-Powell Co., 438 George Street. 2d-101-5024

SWIMMING

Y.W.C.A. Swimming Pool. Open Monday. Enjoy the first swim of the season; clear, pure, filtered, heated water. 1d101-5036

VACUUM CLEANERS.

One Magic Electric Vacuum Cleaner, $15. One Premier Spic-Span, $14.50. Miller Powell Co., 438 George Street. 2d-101-5027

CARD OF THANKS

Mrs. John Webster and family, wish to express their sincere thanks to Rev. C. D. Daniel, friends and neighbors, for kindnesses, and floral tributes, in their recent bereavement.

AUCTION SALE

Tuesday, May 1st, at the farm of Arthur McIntyre, Lot 14, Con. 9, Otonabee, the following: 5 good work horses, 2 reg. Durham cows, 6 grade cows, 1 reg. Durham bull, 8 young cattle, 12 ewes with lambs, 100 bushels good seed oats, 7 tons of hay, full line of farm implements. Terms cash. No reserve.—Harry Redmond, Auctioneer. 1d-101-5040

EXPERT EYESIGHT SERVICE

which cares for your eyes in a thoroughly modern scientific manner, at reasonable prices. Edith Warren Kee, Optometrist Permanent office at Harris Drug Store, 172 Charlotte. Phone 527. w.s-3245-tf

RUMMAGE SALE.

100 New, left-over Hats, straw and felt, 5c each; 15 Girls' Coats, Spring and Fall, 50c each; 50 pieces new substandard Lingerie, 15c to 25c.—220 Charlotte. Open to-night, 6 to 11. 1d-101-5053

WELSH AND SCOTCH COAL

Welsh Cobbles, Welsh Buckwheat, Scotch Nut and domestic size Choice Pocahontas Coke and Steam Coal on hand. All at current prices.—Phone 96 McCarthy & Johnston w.s-2103

PLUMBING. HEATING. TINSMITHING

Have W. R. Turner, 195 Simcoe Street, Phone 591.

REPAIR EAVETROUGHING

Agents for Hecla Furnaces.

t.t.s-tf

DR. T. W. H. YOUNG

Doctor of Medicine and Master of Surgery (Toronto University), Graduate of Edinburgh, Glasgow, and London. Special attention given to Skin and Blood Diseases. Office, 305 Stewart Street. Hours: 2 to 5, and 6 to 8. Phone 347. 4d,28,2,5,9,1540

CARD OF THANKS.

Mrs. Joseph Lee and Family wish to express their appreciation and thanks to the attending doctor, Rev. Moorhouse, St. James' Brotherhood, Knox Church Brotherhood, Trinity Church Choir, Male Voice Choir, Golden Link Rebekah Lodge, The Madrigal Singers, the Separator Dept. De Laval Co., Ltd., all friends and the neighbors for floral offerings received, cars loaned and tokens of sympathy during their bereavement.

"GLOVES"

A Comedy in three acts, to be presented by Knox Dramatic Club, under the auspices of the Sunday School, on Wednesday and Thursday evening, May 2nd and 3rd, 8 o'clock. Admission 25c., children 15c. 1d.101,5058

24-HOUR SERVICE

We Specialize in Re-Building Automobiles that have been Wrecked. Body and Fender Repairs, Welding, etc. Also Re-Painting and Re-Ducoing. All Jobs Guaranteed.

J. J. DUFFUS COMPANY
PETERBOROUGH

Tues Sat -tf

Funeral Services that are Inexpensive

LADY ATTENDANT.

W. A. Nisbett Co.

DIRECTORS OF FUNERAL SERVICE

REID STREET (at Charlotte)

'PHONE 1447

Out-of-town funerals conducted without additional charge.

Saturday Specials

Here are a few of the many exceptional values we are offering for Saturday Only:

1 assortment of Ladies fine Diamond Rings **$12.95**

Five only White Gold Perfect Diamond Rings **$25.00**

6 ladies', white 15-jewel Wrist Watches with Bracelet. Complete **$7.95**

4 Gent's Strap Wrist Watches... **$5.00**

4 Gent's Wrist Watches with Bracelet, 15-jewel **$7.95**

One only three piece Silver Tea Set **$9.95**

Costume Jewelery .. **50c** and **$1**
In all colors

China Tea Pots, etc. **35c**

SEE THESE REAL BARGAINS NOW.

Warne's
DIAMOND HALL
Phone 880

DRUG STORE OPEN

Bond's will be the Drug Store open Sunday all day. 1d.101,5048

MDE NEVADA

Palmist and medium, Montgomery House, Thursday, till Saturday. 2d,102,1553

PRINCE OF WALES HOME AND SCHOOL ASSOCIATION

regular monthly meeting Monday, April 30 in Kindergarten room of the school. Good program. 1d1015060

FOR TOURISTS AND CAMPERS

We have several good beds, springs and mattresses. These beds have been replaced by Marshall and Simmons outfits. Will sell for $5 complete unit.—Grand Hotel, 295 George street. 1d.101,5064

OXFORD GROUP MEETING

Sunday, April 29th, will be held in Trinity United Church, about 8.45 (immediately following the regular service). Everyone interested is invited. A local team will speak. 1d,101,5067

D.S.T. BUS SERVICE.

In order to co-operate with factories working on Daylight Saving Time busses will leave the end of each line at 5.35 a.m., commencing Monday, April 30th. Peterborough Bus Lines. 2d-101-5045.

CARD OF THANKS

Mr. and Mrs. R. F. Shadgett wish to thank the attending doctor, nurses and Nicholls Hospital; also friends for kindnesses, visits and flowers given their son James during his recent illness.

CARD OF THANKS

The family of the late Mrs. Martha J. Law wish to thank the attending doctor and nurses of Nicholls Hospital, also relatives and friends for the many kindnesses and floral oferings during their recent bereavement.

ATTENTION!—BUSINESS AND PROFESSIONAL MEN

We have two new "Safe Guard" Cheque Protectors" which have been held as security. The time limit having elapsed they will be sold to cover amount owing. These machines listed at $97.50. Will sell them for $45 each.—Grand Hotel, 295 George street. 1d.101,5065

CARD OF THANKS

The employees of the F. and G. Market wish to thank their friends who attended their dance held Wednesday evening in the Legion Hall, especialy those taking part in the nove lty numbers, also Mr. Joe Minicola's splendid orchestra for the fine music rendered. The proceeds of this dance were deposited in the social fund started three years ago by Mr. Geraghty. This dance was a tremendous success and enjoyed by all. 1d.101,5062

Mounts for naval guns are of three types: turret, deck and rail—the latter being used on small vessels only.

Gustavus I., king of Sweden from 1523 to 1560, was founder of the royal house of Vasa.

Gymkhana, a general term, was originated in India and signified an outdoor meeting for recreation purposes.

Money to Loan ON YOUR CAR

1930 Models and Later
ALSO PRESENT PAYMENTS Re-FINANCED.—SEE

G. W. LUNDY

95 Hunter St. W. Phone 213
Representing
CAMPBELL AUTO FINANCE CO., LTD., TORONTO

DILLINGER GANG CONTINUES WILD HOLD-UP CAREER

Outlaw's Lieutenant Swoops Upon Bank in Chicago Suburb.

ESCAPES WITH $6,000.

Sheriff Believes He Wounded Nelson in Battle Near Salon Springs, Wis.

CHICAGO, April 28 (C.P.) — The law's bullets are putting creases one by one, in the John Dillinger gang, but the outlaws haven't lost enough blood to halt their gun-roaring terror over the central west section of the United States.

George (Baby Face) Nelson, diminutive gunner, is the latest reported casualty in the Dillinger ranks, and a $6,000 bank robbery in a Chicago suburb is the latest outrage charged to the now widely scattered gang.

Al Johnson, a special deputy, reported to-day at Superior Wis., he believed he had wounded Nelson in an exchange of shots with him near Solon Springs, Wis., last night, the deputy was wounded slightly.

"Wooden Gun John" and his first lieutenant, John Hamilton, were treated for shoulder wounds a few weeks ago, but apparently have recovered completely.

"I took a pop at him and I think I hit him," Johnson said of his brush with Nelson. "His car careened to the side of the road. He probably was hit in the arm or the shoulder, as I did not aim high."

Find No Clue

While 5,000 or more heavily armed peace officers, augmented by hundreds of volunteers, searched from Louisville northward to the twin cities of St. Paul and Minneapolis, without further definite trace of Dillinger or Nelson, another of the Dillinger men was identified as the leader of a quintette of robbers who raided a Villa Park bank yesterday.

He was Homer Van Meter, the swashbuckling ally who recently helped his chief in a sensational raid on the Warsaw, Ind., police station, where they replenished their stock of guns and ammunition.

Waving their guns, the robbers swooped down on the Villa Park Trust and Savings Bank, terrorizing four employees, and scooping up the money. They fled in an automobile in a clean getaway.

In New York State?

BINGHAMPTON, N.Y., April 28 (AP)—Two automobiles, bearing six men and three women and believed to be the Dillinger gang, sped through this city after having stopped at a local hotel to obtain refreshments.

Authorities of New York, New Jersey and Pennsylvania were immediately notified to be on the look-out.

Binghampton police reported that one automobile bore Illinois license and the other Wisconsin.

SODALITY NOTICE

The Sodality of the B.V.M. of the Sacred Heart Parish will receive Holy Communion in a body at the 8 o'clock Mass, Sunday, April 29th.

REBEKAH LODGE

Members please attend service at all Saints' Church at 7 p.m. Sunday. 1d,101,5050

DIED

McCARTHY—In Toronto, on Friday, April 27th, Hiram Anson McCarthy, husband of the late Mrs. Margaret Langley McCarthy and father of the Misses Mamie and Cathleen McCarthy of this city.

Funeral Mass at nine o'clock, Monday morning, at St. Peter's Cathedral, and interment in St. Peter's Cemetery.

IN MEMORIAM.

FRANKS.—In loving memory of George C. Franks, who died three years ago to-day—April 28th, 1931.

"When a father breathes his last farewell,
The blow is more than tongue can tell;
This world seems quite a different place
Without the smile of father's face."

—Ever remembered by his Wife and Family.

To Give Address

REV. E. J. SPRINGETT

of Toronto, Dominion Commissioner of the British-Israel Federation, who will lecture in the Legion Hall Wednesday and Thursday evenings on topics dealing with Bible prophecy concerning events taking place to-day.

Obituary

HIRAM ANSON McCARTHY

The death occurred in Toronto at eight o'clock on Friday evening, April 27th, of Hiram Anson McCarthy, husband of the late Mrs. Margaret Langley McCarthy of Park street, who was for many years librarian at the Holy Name Society and who died two and a half years ago, and father of the Misses Mamie and Cathleen McCarthy of this city.

The deceased, who contracted pneumonia after a lingering illness, was born in Beeton, Ontario, and was educated at Upper Canada College. His father, the late Perry McCarthy, a cousin of the late D'Alton McCarthy, K.C., was a member of the group of United Empire Loyalists who came from the United States to live in Canada under the British flag.

The late Mr. McCarthy spent much of his long life in different places in the United States and Canada, and resided for eighteen years in Northern Ontario prior to going to Toronto. At one time, he was proprietor of a store on Water street opposite the Market Square.

Besides his two daughters, he is survived by two brothers—William of Alliston, and Frederick, of Beeton; also four sisters—Mrs. Mary McDermott of Innisfail, Alberta, Mrs. Harriet Wright of Beeton, whose son, Mr. Harry Wright, was for many years Federal Member of Parliament for one of the British Columbia constituencies, also Mrs. T. Fisher of Nesbitt, Manitoba, and Mrs. E. Owen Young, wife of the Rev. E. O. Young of the Presbyterian Manse at Magnetawan, Ontario. Another brother, Franklin, died some years ago.

The remains will arrive in Peterborough this evening and will rest at Lane & Eano's Funeral Home until Monday, when they will be interred in St. Peter's Cemetery. The Funeral Mass will take place at nine o'clock on Monday morning at St. Peter's Cathedral.

TAKE A TRIP BACK TO THAT 'NEVER NEVER' LAND WHERE PETER PAN AND HIS PLAYMATES NEVER GROW OLD. SEE THE FAIRIES AND LITTLE GREEN ELVES, THE FEARSOME BLACK WITCHES WITH ATTENDANT BATS, THE GRACEFUL FERNS AND STARS AND THE DRAGONFLIES WITH GLITTERING EYES. AND ALL THE PRETTY FLOWERS AND BIRDS IN BRILLIANT COSTUMES THAT ARE MORE COLORFUL THAN EVER, THIS YEAR, FOR THE Y.W.C.A. PAGEANT, GRAND OPERA HOUSE, MAY 4.

GOSPEL HALL

(Cor. Water and McDonnel)

Morning—11 a.m., Worship.
Afternoon—3 p.m., Sunday School and Bible Class.
Evening—7 p.m., Speaker.

MR. ROSS McCONKEY

Subject:—
"MAN'S NEED"
"GOD'S SUPPLY".

Maple Leaf Liquid Malt

Makes the Finest Brew You Ever Tasted

No Boiling! No Odor! No Further Expense!

A REAL-HEALTH-PRODUCT

Made in Toronto in a Modern and most Sanitary Plant, from Canadian-grown Barley and Choicest Hops.

PRICE $2.50 PER CAN

Delivered to Your home. Including Brewers' Yeast!

Phone 2480 or Write P.O. Box 797, Peterborough
H. F. STEWARD, SOLE REPRESENTATIVE
For Peterborough, Victoria, Northumberland and Hastings Counties. Agents Wanted.

CANADIAN UNION MEN PROTESTING U. S. PRIVILEGES

Charge American Firms Conduct Insurance Business Without Deposit.

ASK SIMILAR RIGHTS.

Claim Millions Funds Now Not Available to Men Needing Benefits.

OTTAWA, April 28 (C.P.)—Inveighing against the "special privileges" enjoyed in Canada by foreign labor unions, such as the American Federation of Labor, and urging that these be discontinued or that exclusively Canadian unions be granted the same rights, a large delegation representing the all-Canadian Congress of Labor met Prime Minister R. B. Bennett and Hon. R. J. Manion, Minister of Railways, here yesterday. The group was headed by A. R. Mosher, president of that body. Consideration of their representations was promised by the Prime Minister.

The protest against the operations of the A.F. of L centred on the right which it enjoys to insure Canadian workers under conditions which exclude the union insurance departments from the operation of the Canadian insurance act.

"Canadian unions may not conduct a large-scale life-insurance business without making a substantial deposit with the Dominion Government; United States unions are conducting such business without any deposit and without any legal security for their Canadian policy-holders," Mr. Mosher said.

Millions Lost

"By the promise of large benefits these insurance schemes have attracted many thousands of Canadian members for the United States unions. The funds, carefully built up over decades, were not, however, held inviolate when the unions' speculative investments collapsed, with the result that many millions of dollars paid in by Canadian workers are not now available to meet their just claims for benefit."

The congress delegates complained that Canadian representation at Geneva conferences of the international labor organiation was vested in delegates "whose sole qualification to represent Canadian workers was their membership in the unions of a country which, though the wealthiest in the world, balks at paying dues to the League of Nations."

Canadian laws which "have the effect of fastening the United States unions on the backs of Canadian workers were designed to look like the keys of a larger liberty, though actually links in the chain of bondage," said Mr. Mosher.

By their aid the A.F. of L. was able to exact "tribute" and exercise domination over Canadian workmen.

The delegation asked that steps be taken to amend the railway act in such a way as to permit men to adhere to unions of their own choice. To illustrate their request, the delegation submitted to the prime minister the draft of a bill which expresses this purpose. They also asked for an amendment to clause 2 section 17 of the Industrial Disputes Act which, they said, "permits the imposition of closed-shop conditions under an open-shop agreement."

An amendment to the British North America Act so as to provide for a Dominion-wide minimum wage for men was urged. It was also asked that Canadian advices to the International Labor Conferences at Geneva be not selected without prior consultation with the All-Canadian Congress of Labor.

IN MEMORIAM.

JAMES.—In loving memory of a dear wife and mother, Mrs. John James, who passed away April 29, 1931:

Time speeds on, three years has passed
Since death, its glooms, its shadows cast,
Within our home where all seemed bright,
And took from us a shining light.

We miss that light and ever will
Her vacant place there is none to fill,
Down here we mourn, but not in vain,
For up in heaven we will meet again.

—Sadly Missed By Husband and Family.

IN MEMORIAM

HALL — In loving memory of our dear daughter, Jeannette, beloved wife of Bruce Hall, who died April 29, 1931.

Her faint, last wish, we should like to have heard,
And breathe in her ear one last parting word:
Only those who have lost are able to tell,
The pain of the heart in not saying farewell.

—Ever remembered by Father and Mother.

—Mr. and Mrs. Thomas Wright

BIRTH

COULSON—At St. Joseph's Hospital on Saturday, April 28, 1934, to Mr. and Mrs. H. Coulson, (nee Irene Delorme) a son.

DANCING ◆ TONIGHT ◆ MAYFAIR ◆

THE SEASON IS ENDING AT THE MAYFAIR. COME AND DANCE TO OUR SMART MUSIC!

JOHNNY THOMAS AND HIS ORCHESTRA

Admission 10c
Dancing 5c

DANCE TO-NIGHT

Legion Hall—Old Tyme and Modern

Dancing from 8.30 to 12.

GEORGE FURPHY AND HIS BAND.

ADMISSION 25c.

We reserve the right to refuse admission.

SAVE $1 All Next Week

Reg. $3.00 Permanents—CROQUINOLE **2.00**

Reg. $5.00 Permanents **4.00**

SPECIAL—Shampoo and Marcel Fingerwave **75c**

This marks the 12th year that EDDIE WRIGHT has Specialized in Permanents, and his daughter Alberta is an Expert at Fingerwaving.

Wright's Hairdressing Parlor PHONE 2115

KRESGE BUILDING

SALVATION ARMY

Commissioner Bruno Friedrich

TO-NIGHT—SUNDAY—MONDAY

Special Services Monday 8 p.m.

LECTURE: "SOME PHASES OF ARMY ACTIVITY IN OTHER LANDS"

All are Welcome. Major and Mrs. Woolcott, Commanding Officers.

SPECIAL!

To introduce our New guaranteed Croquinole Permanent

Monday, Tuesday and Wednesday

COMPLETE ONLY **2.50**

COMBINATION WAVES $3 up

ALTHOUSE BROS.

BEAUTY SHOPPE
406 GEORGE STREET

PHONE 509

COLIN H. ALTHOUSE, Mgr.

Announcement!

I wish to advise my friends and customers that I have secured Mr. Sid Ferguson, who is well-known as a first-class Auto Mechanic and a Specialist in General Repairs on all makes of cars. We solicit a share of your patronage.

Moderate prices on overhauling and all repairs.

GARNET DUNSFORD

Phone 2796 - 423 Water Street

1d-102

SERVICE THAT SAVES YOU MONEY!

TIRES
BATTERIES
REPAIRS
VULCANIZING

Barring the DUO TREAD AIR COOLED TIRE ONLY, Seiberling "Special Service" Balloons are the best that can be bought—4 and 6 Ply have the same weight tread—FOR LONGER MILEAGE.

WHEEL ALIGNMENT

Don't ruin your tires. Have your wheels aligned now and save money. It will decrease wear on your steering gear parts and increase driving safety.

SEIBERLING
Special Service **TIRES**

J. J. DUFFUS COMPANY

Dealers in General Motors Pontiac, Buick and G.M.C. Trucks

PETERBOROUGH

WOMEN'S INSTITUTE WEEKLY COLUMN

A goodly thing it is to meet
In Friendship's circle bright,
Where nothing stains the pleasure sweet,
Or dims the radiant light.
No unkind word our lips shall pass,
No envy sour the mind;
But each shall seek the common weal—
The good of all mankind.

MILLBROOK

"That Spring Feeling" formed the topic considered with general suggestions at an Institute meeting for April, the president remarking that "we need something to get the sluggishness out of our blood, the tired feeling ousted, and to create a revival in our whole outlook now the days of warm sunshine and wooing breezes is at least approaching.

The meeting was really in the form of a tea party, with the guests seated in fours about daintily-laid tables, centred with golden daffodils, and after the meal had been served everyone present was asked to contribute some hint along the line suggested in the theme, "That Spring Feeling."

Starting "the ball rolling," and since housecleaning was large in the minds of all the guests, one member told of her plan which was to clean all the clothes' closets, store room, dresser and stand drawers, with boxes and chests, first, putting each in order, before she began on the bedrooms. "Then you can go right ahead and accomplish so much more in a day than if you must stop for such 'fiddling' jobs as putting to rights the drawers in bureau and stand, etc., before you actually begin cleaning."

Asserting that this had been her plan for many years, another member said she carried it out downstairs too, doing all bookcases, cupboards, and such like, before she began on any room of the ground floor for real cleaning; "and in the cellar too, for I do my fruit cupboard, and any other closed-in shelves, as a preliminary to the basement spring and fall scouring and cleaning up."

A warning came from the chair to "enjoy a nice warm day when it comes by getting out of doors some way, motoring if possible, or at least walking, and visiting with your friends, rather than feeling you just must clean day after day until the whole task is accomplished. I nearly said 'tiresome task', for I always thought housecleaning came under that heading until recently I enjoyed an afternoon's visit with one of our members who declared she took pleasure in her spring cleaning. In the end I came to the conclusion it is her attitude of mind toward that upsetting time that actually leads her to take a certain amount of enjoyment out of it."

Labor-saving devices were mentioned by several, one that met with popular approval being a "bag made of dark flannelette, with a double frill along the lower edge, and made to fit a worn-out broom, that is excellent for wiping down walls, ceilings, the tops of doors and windows, and that may be washed afterward and used again and again. At our house we like this better than a brush, and use it all the year round for dusting high places in the rooms, even the top edge of the picture frames, and the curtain poles, and as a result we find less dust to be removed when cleaning time comes round."

In closing the hostess, after asserting that "she had heard enough of housecleaning for one afternoon," went on to read a clipping on the early history of tea, preceding this by coming in with a fresh pot of the fragrant brew and filling everybody's cup for a final 'social sip' before departure. "Tea came to England shortly before the Restoration, and we find that Samuel Pepys drank his first cup one hundred and seventy-four years ago—on September 28, 1660; his wife, however, never tasted the beverage until seven years later, and then as a cure for a cold by advice of Mr. Pelling the Potticary. Tea once sold at six guineas the pound in 1657, the next year being 'reduced' to fifty shilling, and later there was a cheap quality at 15s, the recommendation being "That it overcometh superfluous sleep, and is of great benefit to those who eat much flesh, or are of too corpulent bodies."

The guests were quite interested in the clipping, particularly when it told of one woman cooking tea with eggs, flavoring it with ginger, and of one housewife who treated it like spinach and served it up with salt and butter—all this because at first it was not understood what the green leaves were really for. One doctor in Leyden recommended it highly as bringing "the gift of sleeplessness, and mentioned twelve cups a day as enough for beginners, while veterans might take as many as two hundred."

It was agreed, as good byes were spoken with thanks for the hospitality enjoyed, that were the habits of the 'good old days' still prevalent "we would not have had the lovely afternoon tea you have served us to-day."

JUST AMONG US GIRLS

STAMP CORNER

By M. A. BESSEY

Newfoundland is the favorite colony of a very large number of philatelists in all parts of the world. Their stamps, especially from the issue of 1897, are practically all either pictorial or commemorative issues, a complete collection of which are difficult to surpass for general attractiveness and beauty. Their one drawback seems to be in the rather high prices that prevail in the majority of cases.

This week we illustrate three values of the 1931 issue; which although young in age, are much sought after by collectors, and today are selling either used or unused at approximately twice their face value.

The ten-cent value depicts "A Salmon Leaping a Falls." The color is olive black. The fourteen-cent shows us an exceptionally fine reproduction of the famous "Newfoundland Dog," color black. The fifteen-cent depicts a "Baby Seal," a most attractive looking little fellow. The color is magenta.

Canada Imperforates

Our recent article in which mention was made of several "imperforate" issues of Canadian stamps seems to have been somewhat misleading.

Referring to our previous article, it will be remembered that we stated the most common types of these "imperforates" were the two-cent King Edward, and the one, two and three-cent King George of the first design issued. These were the stamps actually issued "imperforate."

A letter from a Vancouver reader brings us the details of a transaction, by which the other varieties we mentioned were allowed to get out of the hands of the postal department. We will include these details, but wish to thank the writer of the letter for his sincere interest.

Our previous article mentioned a "mistake" by which "imperforate" stamps of the various issues from 1897 to 1925, were allowed to get out of the hands of the postal department. Perhaps we should have stated instead, that the "mistake" was made by a high official of the department. It was a deliberate action on his part for which we understand, he was disciplined accordingly.

Be that as it may, a very limited quantity of these issues exist in "imperforate" condition, they demand very high prices, at present; and like our Vancouver reader, with whom we heartily agree, collectors should carefully consider the circumstances, before buying these stamps at the high prices being asked.

In actual fact, the stamps were not issued thus by the government; but they do exist, with the result that a few limited collectors are in possession of a set in blocks or pairs.

While we do not believe in exploiting collectors by the issuance of unnecessary varieties, we think it might be a good idea if the government would issue large quantities of the "imperforate" stamps, whose present status is most satisfactory to philatelists. Such special items could well be sold at a few cents for each set, thus enabling every collector to have one of each. They could be issued in such a manner that there would be no possibility of every mistaking them for the real legitimate perforated issues.

QUESTIONS AND ANSWERS:

Tom Hodgins, London, Ont.

Stamps of East Africa and Uganda, overprinted G.E.A., were for use in German East Africa, when it was occupied by the British in 1913 and later. Catalogue value of the six cent, unused, ten cents.

Trinidad and Tobago, figure of Britannia, one penny denomination, color scarlet, overprinted at top with the date 19-10-16; a Red Cross being also overprinted in the lower right corner. This stamp was used on October 19th, 1916; the proceeds being for the benefit of the Red Cross Society. Catalogue value ten cents, used and unused.

STAMP EXCHANGE CLUB

New Adult Members:

Mrs. A. Hammond, 645 Beverley, Winnipeg, Man.; Mr. Wilbur Deal, Freemont, Sask.; Mr. J. Kennedy, 133 Frederick Ave., Hamilton, Ont.; Mr. H. W. Harding, 1 Manor Rd., Apt. 2, Toronto, Ont.; Mr. F. E. Lewendon, Box 493, Raymore, Sask.; Mr. J. E. Hughes, 819 St. Paul Ave., Winnipeg, Man.; Mr. H. B. Bedford, 444 First St., Brandon, Man.

New Junior Members:

Donald R. Waddell, Sperling, Man.; Arthur Thomas, Brant, Alberta.

STAMP EXCHANGE CLUB

Name .....
St. Address .....
City & Prov. .....
Age .....Size of Collection .....
Parent's Signature .....

Converting High-Priced Borrowings Into Lower Interest-Bearing Loans

By H.G.M.

DURING the last few years we have seen governments that have found themselves sorely pressed in their financial dealings converting their high-priced borrowings into lower interest-bearing loans. Great Britain really started the ball rolling when her conversion loan was met with such a patriotic outburst. But the success of this loan was due to something more than a patriotic outburst, for it was floated at a time when there was a plethora of idle money looking for some safe investment. Government and gilt-edged securities were, and still are, fetching a high price in London because of their fixed interest-bearing nature and their security in a very unstable market.

New Zealand followed suit with a similar conversion of loans that were falling due, and so, like Great Britain, saved herself large sums in annual interest. Australia went one better and converted loans that were not due, and so, according to the contract, not convertible. In this she met extreme conditions with extreme measures. Although this was contrary to all the usual practices, there was little outcry against it, and one did not hear mention of "abrogation of contract," though perhaps there would have been had the measure been taken by a Labor instead of a National Government. It is to be supposed that many people decided that it was better to get a low-yielding security and let the contract go hang than to haggle over technicalities and legal rights and get nothing.

The Prime Minister of Canada has expressed himself as not being in favor of such conversions for this country; and, after all, that is the attitude one would expect him to take, for large amounts of Government holdings are in the hands of big business. But if governments, federal, provincial and municipal, are not to convert their high interest-bearing loans, what is to stop them from defaulting?

Most of their loans were floated at a time when prices were high and money dear; now they find themselves groaning under the burden of carrying bonds at 5, 6 and even 7 per cent. when money is worth 3½ to 4 per cent. But on top of that is the fact that the low prices make those percentages almost double their face value; so that at a time when everything else has been scaled down to meet the present conditions, we find these loans remaining at the high prices that went with the war days and the boom. Is there any reason why everything else should be subordinated to these loans? There seems to be something sacred about a bond or government security; a sacredness that one does not find when it comes to wages or other charges. But why? Times change, and what was eminently suitable for the last century and the beginning of this one, are now not only unsuitable, but dangerous.

Let us, for an example, put labor on the same footing as capital invested in government bonds and see how it would work out.

For a beginning we must suppose that labor is in a strong enough position to bargain with capital. Let us suppose that there is at least as much union in the labor market as there is in Great Britain or Australia.

Now, times are normal and industry is working smoothly. Prices are fairly good so that industry is reaping a fair harvest. A government, it is immaterial whether it is federal, provincial or one of the others, wishes to put some work afoot. In order to do this it floats a loan at a fixed interest rate, repayable in a set number of years. Then in order to start the work it next turns to the labor market for the men with which it intends to apply this money. For capital without labor is as useless as labor without capital. Labor states that it will be only too pleased to loan a fixed amount of itself to government, and terms are agreed upon. A fixed wage of $30.00 per week over a period of ten years. Seems perfectly fair and above board, for labor is only doing exactly what capital did when it loaned a portion of itself to government: it is making sure of a definite return over a set time. The difference, of course, is that labor is making sure of the means of its livelihood, while capital is making sure of a surplus over and above this.

Well, labor being organized, government can either accept their terms or forego the work. So let us suppose that they sign a contract with the necessary labor and start the work.

Times improve and industry booms. As far as the government is concerned everything is fine; prices are rising and industry is expanding, so that it is easy to raise money by taxation to pay the, now, low wages of labor. But labor finds things are not so good. In reverse as times improve for industry and prices rise, labor becomes less well off, for he has a fixed income, while prices are higher than when he contracted for his wage. He finds that prosperity does not help him, for the better times are, and the higher prices go, so his $30.00 shrinks. He cannot get as much for his $30.00 as when he contracted for it, and so he finds himself going without some of those things that he had looked on as necessities.

Then industry slumps, and things go back to the level they were at when he started work; so that once again he finds himself earning a wage equal to the conditions prevailing. Things get worse and industry slumps lower; prices fall, and there is the beginning of a depression. Labor begins to enjoy life. He finds that his $30.00 is enhanced in value and is soon worth as much as $40.00 at the normal level. The worse things get and the lower prices fall the better off is labor. Not for him to wish for prosperity. Oh no! Give him a good old depression. He is under contract at a fixed wage, and the government cannot do anything about it without abrogation of contract.

Great! While the country is groaning under the burdens of a slowing down of industry, the difficulty of raising money by taxation and the other ills of depression, the contracted labor finds times better than ever. Let government cut down on all their other outlets, says labor, they are bound by contract to pay them their wages; and the more the country flounders and gets into difficulties, the more labor chortles and rubs its hands. The good old times are the bad old times for them, and they offer up a prayer for a continual depression.

All of which is very foolish and silly! And yet, strangely enough, it is the position that capital invested in government loans and bonds is claiming for itself to-day.

As a matter of fact, we do not need to go outside of living realities for our example. Employees of banks, insurance companies and civil servants are paid a low wage in comparison with industry, in return for which they look for security of tenure and stability of income during bad times. But during the last few years this security and stability has gone by the board, and we are often hearing of cuts to civil service salaries, and of many being put off; and yet we have not started to hear of similar compulsory cuts in the fixed interest-bearing bonds. Of course, civil servants are not under a written contract as is loaned capital, but it is an understood thing—what one might call a gentleman's agreement, for, as is so often the case, one party to such an agreement turns out to be not quite the gentleman. But when is it going to be realized that the opportunity to earn a living is at least as sacred as the power for obtaining an unearned surplus?

FLEES TO CANADA

Dodging process servers with papers for his detention for possible extradition to Cuba, Gerardo Machado, deposed Cuban ruler, is thought to have fled to Canada again. Machado made Montreal his home for several months after his flight from Cuba. He is wanted in Cuba on charges of murder and embezzlement.

Shortness of Breath Weak, Sinking Feelings

MILBURNS HEALTH NERVE PILLS

If going up stairs, climbing hills, walking too far; if the least exertion causes you to stop to get your breath, or if you have weak, sinking feelings, it is time for you to stop and think as to the cause of your trouble.

What you should do is take a course of Milburn's H. & N. Pills. They tone up and strengthen the vital organs so as to prevent any harmful attacks of disease.

Ask your druggist for Milburn's H. & N. Pills.

BEHIND the Scenes in HOLLYWOOD

By HARRISON CARROLL

HOLLYWOOD, Calif., April 27.—Filmlands champion believer in horoscopes is Edna May Oliver, the long-faced comedienne, who plays the fearless school teacher in screen murder mysteries.

Edna May Oliver

Since April 15 the actress has not taken a step outside her home unless she is accompanied by a six-foot bodyguard whose coat shows the obvious bulge of a concealed pistol. The protector even follows the star into the R-K-O commissary and sits at her table.

Wisecrackers, who twitted her about the new boy friends, finally got the truth out of the actress.

She hired the bodyguard because her horoscope warned of danger from violence during the two-week period from April 15th to the 29th. The advice was to be especially cautious about entering and leaving the studio or any crowded place.

The comedienne plans to leave for Europe as soon as she finishes her current picture. By that time the danger period will be over.

• • •

DARRYL ZANUCK sent Sam, the studio barber, to the preview of Fredic Marchs new picture, "The Affairs of Cellini." Later, he questioned him about the film.

"It's a swell comedy," said Sam, "but will the ordinary movie fan know who Cellini was?"

Zanuck disagreed and offered to bet the price of a shave that the first man to pass the barber shop door would be able to identify the great sixteenth century goldsmith and lover.

The first passerby was the janitor, Zanuck hailed him: "Do you know who Benvenuto Cellini was?"

"Sure," replied the janitor, "Fredric March."

AFTER LIVING 14 years in the believe that she is an American citizen, Katherine De Mille learns from passport officials that she really owes her allegiance to Canada. The youthful actress was the daughter of Edward G. and Cecile Colani Lester, Canadians. Her father was killed in the Battle of Vimy Ridge and her mother died in Los Angeles, leaving Katherine to enter a local orphanage. When she was nine years old, Cecil B. De Mille adopted Katherine and she has always thought this made her an American citizen. After passport officials ruled otherwise, the Paramount starlet went right from one office to another and took out her first papers.

• • •

ONE OF THE FEW actors to attend the funeral services of Karl Dane was Tom O'Brien, who also won fame in "The Big Parade."

Later on, he, too, disappeared from the screen. Hollywood friends asked him about it yesterday.

"Sure," he replied. "I was smart. I got out of pictures long ago. I'm working for the state."

But Dane, who knew the trade of carpentering, could never forget his brief taste of the spotlight.

• • •

SINCE THOSE stories broke prematurely about Mae West looking for an armored car, the actress has been swamped by people wanting to supply one. The other day the coast representative of one of the most expensive American motors called to take her riding and to offer specifications of a bullet proof limousine that will go 110 miles per hour. More amusing is the wire she received from a carnival owner in Fort Worth, Texas. He is displaying the $14,000 armored car that once sheltered Al Capone. He'll sell it to Mae for $2,000.

• • •

THE "THIN MAN" company at M.G.M. has been in stitches over a dispute between the polished William Powell and the rough-and-ready Nat Pendleton.

William Powell

During a scene, Nat challenged Bill on a point of diction. He insisted that the noun was pronounced sus'-pect instead of suspect' as Bill said it. They got to the point of wagering $500 when Bill refused to make a bet and admitted he had checked with the research department. The pay-off came when Pendleton showed up on the set with arm-load of dictionaries, two of which bore out his pronounciation.

WIFE PRESERVERS

Three cans of good machine oil will save your time and keep your household machinery in running order. Put one upstairs, one downstairs, and one in the laundry.

Wooler

Mr. and Mrs. A. G. Austin, Edith and Karl and Vera Coutts enjoyed the social evening of the Eastern Star in Belleville on Wednesday.

Mr. and Mrs. L. C. McColl, Mr. and Mrs. Putnam, and Mr. and Mrs. Gainsforth visited Mr. and Mrs. L. H. Rowe on Sunday.

Mr. and Mrs. S. L. Terrill were guests of Rev. and Mrs. H. B. Neal, Belleville, on Thursday.

Mr. and Mrs. George Adams attended the Eastern Star social evening in Belleville on Wednesday.

S. L. Terrill was in Peterborough on Wednesday.

Mrs. Douglas Stewart spent a week in Belleville.

Mr. and Mrs. Lester Richards held a reception in honor of their eldest son, Howard, and his bride (nee Aletha Sine) on Wednesday evening at their home. The guests were Rev. A. Poulter and Mrs. Poulter, Mr. and Mrs. Sine of Sidney and a brother of the bride, Mr. and Mrs. Warren Preston, Mr. and Mrs. Alvin Fox Mr. and Mrs. Leonard Perry, Mr. and Mrs. Clinton Terrill and the bridal party in waiting, Douglas Fox and Leda Bodgley.

Rev. A. Poulter, Mrs. Poulter and children were in Belleville Thursday evening to hear Denton Massey of Toronto, who gave an address in Bridge Street Church.

Mrs. W. Gillings is spending this week with Mr. and Mrs. Bert Gillings at Dundonald.

CLASSIFIED ADS are as useful as the day is long.

NEW WORLD DICTIONARY

BASED ON THE ORIGINAL WEBSTER

ENTIRELY NEW

1152 large pages

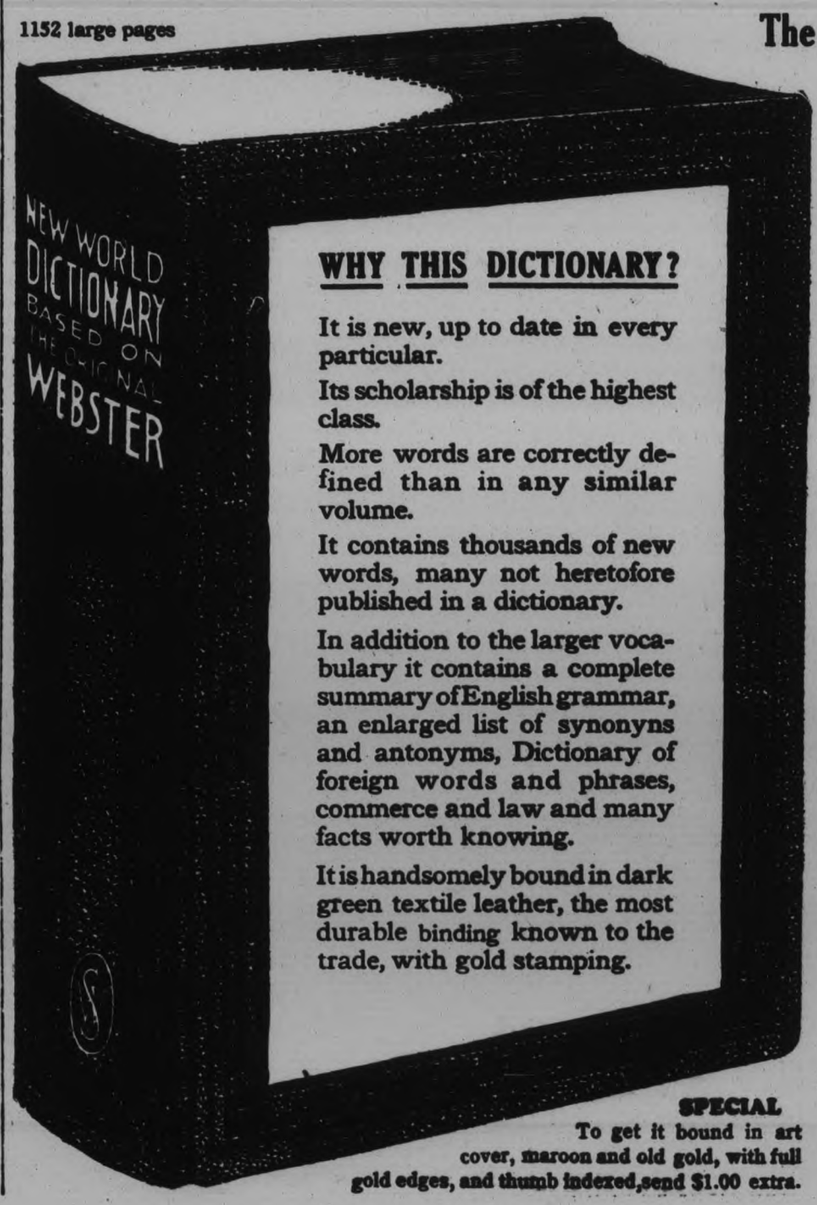

WHY THIS DICTIONARY?

It is new, up to date in every particular.

Its scholarship is of the highest class.

More words are correctly defined than in any similar volume.

It contains thousands of new words, many not heretofore published in a dictionary.

In addition to the larger vocabulary it contains a complete summary of English grammar, an enlarged list of synonyms and antonyms, Dictionary of foreign words and phrases, commerce and law and many facts worth knowing.

It is handsomely bound in dark green textile leather, the most durable binding known to the trade, with gold stamping.

SPECIAL

To get it bound in art cover, maroon and old gold, with full gold edges, and thumb indexed, send $1.00 extra.

The EXAMINER'S

Great Dictionary distribution is a big success. Every reader is entitled to a copy. If you have not already done so clip your coupons at once.

This superior high class authoritative volume can not be obtained through regular trade channels.

Do not miss this opportunity to get the best Dictionary for home, school and office use.

Clip 3 Coupons

on consecutive days and present or mail same to this newspaper with

98 cents

mail orders will be filled when postage added.

Find Coupon Page 8

NEIGHBORLY NOTES

Please Phone Items to 1600 or 1601

An enjoyable event of Wednesday evening was the annual banquet of the Bowling Club of the Queen Alexandra Home and School Association, held at the school. The guests were received by the convenors, Mrs. H. S. Staunton and Mrs. T. Irwin. About sixty-five ladies sat down to a delicious supper served at tables charmingly decorated with spring flowers, in silver baskets, and candles in pastel tints in silver holders. During the service of the repast, community singing was enjoyed, with Mrs. A. R. Piper at the piano. Later, the prizes to the successful rinks were presented by the president, Mrs. E. Telford, and the past president, Mrs. H. H. Graham. The first prize went to Mrs. Hanbidge's rink, which won the majority of the games. Prizes for this rink were two silver salt and pepper shakers, and two silver butter dishes. Vases were presented as second prizes to Mrs. Staunton's rink, candle sticks with candles, went to the third prize winners, Mrs Boyer's rink; Dresden pitchers were won in fourth place by Mrs. Sine's rink, while cups and saucers constituted the fifth prizes, to Mrs. Irwin's rink. Special prizes were awarded to each one of the players in Miss Eason's rink. The skips made suitable acknowledgments of the awards, and spoke of the harmonious and friendly feelings existing between the rinks and their players. On behalf of the club, Mrs. R. Parnell, in a few well chosen words, thanked Mrs. Staunton and Mrs. Irwin for their untiring efforts in making the season's bowling so successful. Mrs. H. Walker presented Mrs. Staunton and Mrs. Irwin with bouquets of spring flowers. After the presentations were made Mrs. W. Hanbidge took charge of the entertainment and a happy hour was spent in bowling and other games. Those present were Mesdames Staunton, Barrett, Clifford, Hawkins, Irwin, Spencer, Bateson, Hanbidge, Hales, Tremain, Kingdon, Parnell, Pigeon, Rogers, Dainton, Barns, Freeman, Beamish, Simpson, Batten, Tewsley, Brackwell, Seels, Jones, Boyer, Emerson, Wray, Crompton, Walker, Morrow, Wood, Weatherston, Piper, Chalmers, Brumwell, Woodgate, Packenham, Flett, Sine, Touchburn, Elliott, Patterson, Shurety, Ivey, Irons, Winslow, Bates, Phillips, Thorburn, Spencer, Graham, Telford, Curtis, T. Graham, Speers, Richardson, and the Misses Graham, S. Taylor, Foote, Taylor, Telford, M. Wyatt, Eason.

* * *

Mrs. Dorothy Stenson of Ottawa, was called to the city owing to the illness and death of her mother, the late Mrs. James Edwards, of St. James Street.

* * *

Mr. F. E. Smith of Wycliffe College, who was assistant at All Saints church, last summer, will be the guest of Mr. and Mrs. W. Alen of 66 Lansdowne street, over the week-end before leaving for his mission station in the Diocese of Keewatin for the summer months. Mr. Smith will preach in All Saints' church, to-morrow morning.

* * *

Employees of the Bell Telephone offices in the district, and their friends, assembled on Wednesday evening in the McDonnell street club house of the Peterborough Lawn Tennis and Bowling Club, in honor of the chief operator, Miss Marie Lesurf, who leaves at the end of April to be married. Besides representatives of the local staff, there were present two of the company's officials from Toronto, Mr. P. L. Smith and Mr. D. A. Thomas, as well as employees from the Campford and Port Hope offices. The gathering numbered about seventy, who enjoyed a few games of bridge, followed by the service of dainty refreshments, and dancing to the music of Mose Yokom's 3-piece orchestra. During the evening the presentation of a pretty table lamp, the gift of her associates in the local branch, was made to Miss Lesurf, by Mr. P. L. Smith of Toronto.

* * *

A jolly surprise party in honor of Mrs. A. R. Richardson's birthday anniversary, was held on Thursday evening, at her home at 482 George street south, when twenty-five of her friends and relatives assembled and presented her with a number of beautiful gifts. Progressive euchre games were played, with first prizes going to Mrs. L. H. Deyman of Rubidge street, and Mr. J. W. McMillan of Lindsay, and consolation awards to Miss Doris Thorn of Lindsay, and Mr. A. L. Jeffries. Dainty refreshments were served later.

* * *

Mrs. Ryerott of Hamilton, was called to the city, owing to the illness and death of her cousin, the late Mrs. James Edwards of St. James street, and will spend a few weeks with Mrs. Harold Pulley of St. James street.

* * *

Mr. and Mrs. Karl Simpson, of Nicholls Oval, have their thirty-first wedding anniversary to-day.

Mrs. W. H. Jones of Toronto, is in the city, called here owing to the illness and death of her mother, the late Mrs. James Edwards.

On Monday, April 30th, Mr. and Mrs. Patrick Roache, of Keene, will quietly celebrate the fifty-sixth anniversary of their wedding. Mr. Roache, who was the second oldest in a family of twenty-one children, and is a son of the late Mr. and James Roache of Keene, and Mrs. Roache, who is the third youngest of a family of seven girls, and is the daughter of the late Mr. and Mrs. Denis Fenton of Hastings, were married in Peterborough, on April 30, 1878, by the late Rev. Father Lynch. They have lived all of their married life in Keene with the exception of two years spent in Campbellford, and are devout members of St. John's Roman Catholic church. Ten children were born, six of whom are living: Harold and Dennis of Keene, Lou of Detroit; Mrs. John Brough of Haileybury; Mrs. Harry Andrews of Walkerville, and Mrs. A. E. Campbell of Canton, Ohio.

The following item from the Lindsay Post is of interest locally, as the bride-elect, Miss Agnes Hanrahan, was a former resident of this city, and her fiance, Mr. Leo Gerrard, resides here: "About thirty-five friends gathered recently at the home of Mrs. A. Powers, 18 St. Paul street, in a surprise party in honor of Miss Agnes Hanrahan, an employee of Knitters, Limited, whose marriage to Mr. Leo Gerrard of Peterborough, takes place early in May. The entertainment first took the form of a mock wedding, when Mrs. A. Powers acted as minister, Mrs. J. Hushin as the bride, Miss Helen OToule as bridesmaid, Mrs. Art Bates as bridegroom, and Miss Annette Gerrard, as groomsman. All played their roles exceedingly well and a great deal of merriment was derived from the antics of the flustered parties. Following the 'wedding' Miss Marie Rene read the address and the presentation of bridge lamp and a silver casserole was made to Miss Hanrahan by Miss Lillian O'Toule. Athuogh very much surprised, the recipient thanked her friends in a suitable manner. The remainder of the evening was spent in games and contests which were much enjoyed, and a dainty lunch was served by the hostess."

* * *

A very enjoyable social evening was held on Thursday night at the home of Mrs. T. E. Curvin, Water street, under the auspices of Group A. of the W.M.S. of the George street United Church. Spring flowers added a bright touch to the lovely rooms with soft lighting effect. Mrs. Curvin and Mrs. J. C. Wood, leader of the group, received the guests. A devotional period preceded the social part of the evening during which Miss Geneva Sedgwick rendered two very fine solos. The social part of the evening took the form of an old-fashioned children's party, the guests gowned in old-fashioned clothes. The costumes were so varied that the judges had difficulty in deciding which were the best, but finally gave the honors to Mrs. J. Fairbrother in the adult class, and to Mrs. H. A. Bonney in the children's class. Mr. and Mrs. Curvin furnished excellent instrumental music during the evening. Old fashioned games and contests and a fashion parade provided hilarious fun. As befitting such an evening a bounteous lunch was served to the 'children' and their 'grandmas,' who saw that they left for home early, and well well chaperoned. A hearty vote of thanks to the hostess was voiced by Mrs. H. M. Dulmage, and seconded by Mrs. F. Reynolds.

* * *

The Caledonian Club ended its social season with a successful card party and dance, held in the Woodmen of the World Hall last evening. Mr. W. Petrie was in charge of fourteen tables of euchre and whist. The prize-winners were as follows: For whist—First, Miss Gena Nicol and Mrs. W. Brown (playing as a gentleman); second, Mrs. L. A. Pooley and Mr. J. Blair. For euchre—First, Mrs. S. B. Cumming and Mrs. G. Nimmons (playing as a gentleman); second, Mrs. E. Avery and Mr. R. Hendry. Refreshments were served and dancing engaged in until midnight to music supplied by Mr. Jack Marshall (piano) and Mr. A. Milne (traps).

* * *

Miss Helen Whitfield of Toronto, who is a pupil of Mrs. Dorothy Allan Park at the Toronto Conservatory of Music, won two gold medals last week. The first was awarded at the Peel County Musical Festival for singing "Softly Awakes My Heart," the test piece for contralto voices. The adjudicators were Dr. Harvey Robb and Mr. D'Alton McLaughlin. The second gold medal was won at the Stratford Music Festival, for singing the test piece for contralto voice, "O Thou That Tellest," from "The Messiah." The adjudicators at Stratford were Mr. J. Campbell McInnes and Mr. Viggo Kihl.

* * *

Mr. F. Detcher of Boswell Avenue has a birthday to-morrow.

* * *

The engagement is announced of Emma Meiklejohn, daughter of Mr. J. A Meiklejohn and the late Mrs. Meiklejohn of Campbellford, to Mr. Allan G. Watson, the marriage to take place quietly in May. Miss Meiklejohn is a pupil of Mrs. Dorothy Allan Park and a member of the Madrigal Singers' group.

* * *

Miss Muriel Gladman, president of the Soroptimist Club of Toronto, and Miss Edith Jacks, also of Toronto, vice president of the club, are in Detroit, attending the Spring Regional Conference being held at the Book-Cadillac Hotel. Miss Gladman, who is a daughter of Mr. G. Gladman, Rubidge street, and Miss Jacks are representing the Toronto club at the sessions.

* * *

A delightful social time was enjoyed by the Cheerful Workers' Bible Class of St. James' United Sunday School on Thursday evening, when Mrs. Wm. Atkinson lent her home on Lansdowne street for the occasion. Over fifty members and friends were present and the splendid program which followed the preliminary exercises, was in the capable hands of Mrs. Bailey of Park Street. The program included a group of highly enjoyable readings, given in their usual humorous style, by Mesdames G. Rowe, J. Roberts and W. Casey. A very pleasing duett, "The Old Covered Bridge" was contributed by Mesdames McNaughton and Reeve Newson. Interspersing the musical program were some very clever contests, which were real brain twisters and afforded much amusement. A prize was awarded every sixth guest who entered. A pleasing feature of the evening was the honoring by the class of one of their members, Mrs. W. Anderson, Edison Avenue, it being the occasion of her birthday. The presentation of a lovely piece of china and many good wishes was a climax to a happy evening. With Mrs. Evans as convenor the social committee dispensed dainty refreshments and the evening came to a very successful conclusion after the sincere thanks of the class had been tendered to Mrs. Atkinson for her hospitality.

* * *

Mr. and Mrs. W. H. Bradburn returned home this week after an extended trip to California and Vancouver, B.C.

* * *

Dr. R. W. Carveth of the staff of Christie Street Hospital, Toronto, is spending the week-end in the city with his grandmother, Mrs. M. Horsfield, London street.

* * *

Members of the Independent Order of Odd Fellows will go to Lindsay tomorrow morning for the annual church parade of the Lindsay Lodge.

* * *

The many friends of the late Mrs. Isabella Gardiner will be interested in the announcement that a tablet will be unveiled to her memory tomorrow in St. Johns Church, at the eleven o'clock service.

* * *

Mr. Frank Lynch of Chicago has returned home after visiting Miss Margaret Lynch, Elm street.

* * *

Mr. Cyril G. Withers of the staff of the Canadian Pacific Express Company has a birthday anniversary to-day.

* * *

Miss Lillian Bell of Toronto is spending a few days in the city with friends.

* * *

Mrs. William Kendall, formerly Miss Lily Lee, and son Bobby, of Buffalo, N.Y., are visiting the formers' aunt, Mrs. J. Lee, Orpington road, after coming to the city to attend the funeral of the late Mr. Joseph Lee.

* * *

The annual convention of the Ancient Mystic Order of Samaritans will take place this year at North Platte, Nebraska, on August 2nd, 3rd and 4th. Members of the local lodge will be in attendance.

FASHION SERVICE

2591

Very, very smart and simple! Isn't it?

If there's one costume you'll fairly want to live in this spring—it's this!

The sportive buttoned closing is very flattering to slim young figures. So is the clever boxy type jacket.

Today's pattern includes both dress and jacket.

Most lightweight woolens or plain or patterned crepe silk are suitable for this model.

The original was adorable in navy and white crepe silk print with bright red buttons, and red leather belt.

It's especially smart for summer carried out in crash linen, ribbed cottons, tub silks, etc.

Style No. 2591 is designed for sizes 11, 13, 15, 17 and 19 years.

Size 15 requires 5 yards of 39-inch material.

The Examiner:

Please order for me—

Pattern Number .....

Size .....

My Name .....

Address .....

.....

I enclose 15c in payment.

Allow five days for return

Just Between Us Women

A daily chat with Examiner neighbors conducted by Anne Wilcox

The most human of all the articles of furnishings of a home is the clock. It has face and hands and it "tells" the time with sound, so may be said to speak. In the works are teeth, and something like limbs in three or four-legged escapements which are parts of some clocks. With its rhythmic tick-tock, tick-tock, a clock is a companionable thing to have about. Most persons find this true, but the clock shares a human attribute in being also something that gets on the nerves of some of those who listen to it with its slow or swift tolling off of the minutes and seconds. Those who fail to enjoy companionable elements of a clock, have a decided dislike to its incessant reminding of the flight of time. Like persons, clocks have their appreciative friends and their discomfited listeners. Both are groups lost without a timepiece.

* * * * * * *

There are few studies more interesting to delve into than the evolution of clocks and watches and of their wide diversity, each and every one doing its duty as a timepiece. It is not surprising that so much attention has been, and continues to be, given to the ornamental cases of clocks. In almost every home, there are many clocks, each chosen to suit some special room or some decorative scheme.

* * * * * * *

The latest thing is the electric clock. It requires no winding, and runs indefinitely or until the current stops by a fuse blown out, or some mechanical trouble. If the works function properly and the current continues, an electric clock is a marvelous timekeeper. The amount of electricity needed to run one clock is small. It is something to consider however, when a house is equipped with several electric clocks.

* * * * * * *

The anniversary clock is another style which requires little attention as it runs for a year without winding. It gets its name from the fact that it is supposed to be wound on some anniversary which it was probably given or bought to commemorate. Like the electric clock the anniversary clock, unless it gets out of order, needs little attention.

* * * * * * *

Alarm clocks are loud-speakers when bells sound at the time set. They wake up or alarm more than those who need to be roused to some special action. But by winding the alarm slightly, they can do their duty with least annoyance. Kitchen clocks are generally alarm clocks.

Weddings

ROSEBOROUGH—GLENFIELD

A quiet wedding took place in the chapel of St. Anne's Anglican Church, Toronto, on April 26th, of Thelma Lillian, only daughter of Mr. W. Glenfield and the late Mrs. Glenfield, to Mr. Vivian Clarence Roseborough, son of Mr. and Mrs. W. Roseborough, Peterborough. Rev. Mr. Scovell officiated and during the signing of the register Mrs. Scovell played "At Dawning." Only the immediate friends and relatives were present. The bride wore a powder blue sheer crepe gown; blue ballbuntl hat and grey accessories and her flowers were a corsage of roses and lily of the valley. Mrs. William Glenfield attended the bride, wearing a gown of pink sheer crepe with white hat and accessories and a corsage of roses and sweet peas. Mr. William Glenfield, brother of the bride, was best man, and Mr. Frank C. Glenfield gave his sister in marriage. Following a reception held at the home of the bride's father, the couple left for a motor trip west and on their return will live to Toronto. For travelling the bride wore a deep bleu swagger suit, gray hat and accessories.

Trapped By Flames Maid Leaps To Death

TORONTO, April 28.—(C.P.) — Trapped in an upper room of a blazing house early to-ady, Miss Edith Archer, domestic, leaped to her death from a third storey window.

Miss Archer became frantic when the flames, starting in the top floor of the home of George Warwick, cut off her way to escape. A few minutes after she had become terror-stricken the four other members of the household became aware of the fire and summoned the fire department. Firemen arrived in time to save the others.

SCHOOL ORCHESTRA PROVIDES CONCERT

Parts of "The Mikado" Also Rendered to St. Paul's Audience.

The Sunday School Orchestra of St. Paul's Presbyterian Church celebrated its first birthday last night by presenting to a large audience a program of music which was ambitious, and splendidly rendered by this young and helpful organization. March, 1933, found Martin B. Chenhall, A.R.C.O., with the nucleus of what is now an indispensable adjunct of the Sunday School,—with a few instruments this body of musicians has grown, with steady and persistent training, to the number of fifteen, and the concert given last night will assist materially in adding both instruments and players to the ranks.

The personnel of the orchestra is: Conductor, Martin B. Chenhall, organist and choirmaster; violins, Noel Barr, George Hall, Earl Powers, Jack McMillan, Donald Ross; flute, Melville McKee; clarinets, Horace Steer, Gerald Woolf, Bob White; cornets, Gordon Kirkwood, Clifford Morrow; trombones, Donald Mackay, James Clarke; 'cello, Ferguson Barr; bass violon, George Broadley.

Orchestral Program.

The orchestral selections were as follows:

Overture — Mignonette (Baumann).

Celebrated Menuet, from First Symphony (Valensin).

Caprice—Dance of the Crickets (Seredy).

Songs of the South (Tocaben).

Arie for strings (Rossini).

Largo, from New World Symphony, brass (Dvorak).

Overture — Poet and Peasant (Suppe).

March— Our National Honor (Brooks).

The audience showed their appreciation of the efforts of the boys by hearty applause after each selection. The playing by the boys reflected great credit on training of their conductor, as well as their own efforts.

The Mikado.

The intermission at this stage was followed by the presentation of excerpts from the comic opera, The Mikado (by Gilbert & Sullivan), recently produced by the choir and Men's Association in the Opera House. Many selections were given by members of the cast, with the same success as on the former occasion, notwithstanding the smaller stage in the hall. The opening chorus by the men was a prelude to the humorous story in song, chorus, and dialogue, with a desire on the part of the "actors and actresses" to please the audience. The applause was hearty on the appearance of the principals (Mrs. Bruce Munro, Jessie Pattison Emma Lou Chenhall, Isabel Mackay, John Fowler, Donald Mackay, Stanley Willis, Adam Sands, George Earl, and the Executioner's boy, Garth Cowan), and the members of the chorus during the rendition, all with excellent ability.

Oliver M. Steer and Harry Taylor (superintendents) had charge of the entertainment, the former giving a short introductory sketch to open the program, which concluded with the National Anthem.

At the piano was Mr Chenhall, and he was ably assisted in The Mikado music by the drums at the hands of Robert Beach.

About 50 species of gulls are known, of which about 26 are found in North America.

CORONA HOTEL
Ste. Catherine and Guy Sts.
MONTREAL
CANADA
(Next Door to His Majesty's Theatre)
Rates:
Single from $1.50
Double from $2.00
Suites from $4.00
GEO V. GREEN,
Managing Director.
Thu. Fri. Sat.

DRAMATIC CLUB OF MARK STREET PRESENTS PLAY

"Mother's Moment" Was Title of Most Interesting Little Play.

ACTION VERY SMOOTH.

"Mother's Moment", as presented last evening by the Mark Street United Church Dramatic Club, in the Sunday School auditorium of the church, was a most entertaining play. There were nearly one hundred and twenty-five people present and they seemed to enjoy thoroughly the interest and humor of this comedy-drama in three acts which was directed by Mrs. Leonard Agnew, whose husband, by the way, was the villain of the piece.

The action of the play went very smoothly and each one of the young men and women in the cast enacted their roles to the thorough satisfaction of the audience. It is the type of production which seems to swing along almost by itself, once it gets started, and the interest is sustained until the last curtain, when "Mother's Moment" transpires.

This comedy-drama has a most satisfactory conclusion, with the villain finally brought to a realization of his meanness, and everyone contented with the manner in which the wind-up is attained.

The story centers about the self-sacrifice of Johnny Burt (Carlyle Ferguson), in taking on his own shoulders the blame and punishment for a crime committed by his father, who dies while his son is in prison. The father, Pa Burt, is played by Bill Brady.

The children, with the exception of Johnny, who is said to be the mother's favorite and who proves to be the best of the family, are selfish ad self-centered, thinking more of their own pleasures than of their mother, who remains patient and self-sacrificing throughout. In turn, the daughter of the house, Drusilla (Helen Andrus), and the two sons, Joe (Len Agnew), and Jimmy (Mel Hunter), all contrasting types, marry and settle down in various ways of life. Drusilla becomes the wife of Bunty Crosy (Fred Parsons), while Joel marries the good-looking by fiery Hester Sharpe (Jean Barringer), and Jimmy takes the very pretty and frivolous-minded Julie Elderly (Marie Ferguson).

"Ma" Burt

Johnny's lucky choice of a life-partner is the blonde and sweet-natured Polly Gable (Mary Terrace), who helps so much to dig the mother out of the pit into which the selfishness of her children has well-nigh pushed her.

The important and beautifully-played part of the mother who gives everything to her children, never complains and never falters in her care for her brood, is in the capable hands of Mabel Reynolds, who invests it with a sweet and sincere charm.

When Johnny comes out of prison, he goes to South America and makes good and sends home money for his mother. But Joel, the mean son who has forced her to sign over to him, conceals the letters and pockets the money and "Ma" becomes the household drudge for her sharp-tongued daughter-in-law.

Each role was taken with fidelity to the character delineated, and the cast was extremely well chosen. The play abounded in human interest and the little homely touches of domestic life that brought it home to the audience and made the whole theme and action very real.

Throughout, it was an entertaining and worthwhile production with a most satisfactory ending and splendid acting on the part of the cast. The scenes in which the three young women squabble hastily, the one in which the crafty Joel outwits his unsuspecting mother, and the last episode, when the mean son is unmasked by the faithful Johnny and his wife, Polly, are especially good.

Between acts, William Woodgate played accordeon solos that were received with hearty enthusiasm by the listeners.

CONTRACT BRIDGE

WRITTEN FOR CENTRAL PRESS

By E. V. SHEPARD

OPENING LEAD AGAINST TRUMP MAKES

We have been giving the most modern opening leads against trump makes, especially noting the best blind leads and leads which are bad. Today we will consider leading aces and singletons. The reason that so many opening leads in common use are bad is that such holdings are distinctly defensive in character, which should be led towards, rather than opened from. Only attacking holdings like those listed as good blind leads, possess offensive qualities, due to massed strength, with three or four honors in sequence.

Unless led to attempt the defeat of a slam contract, or unless led from a suit of great length, when partner has supported the make, blindly leading an ace is one of the worst blunders possible to make. Upon the ace goes trash, often resulting in establishing the balance of the suit for the declaring side. Aces ordinarily should be employed to kill high honors held adversely.

The ace is led from A-K doubletons, when desiring and having some reason to hope for an opportunity to ruff a lead of their suit. A lone ace may be led, or A-X may be led, when the leader holds the ace and one or more trumps with which he wants to ruff. This is done with safety when partner has made the opening bid, so that he probably holds top honors in his own suit. Having rid your hand of the lone ace, or the A-X, when trumps are led you win the first trick with your ace, or perhaps a later trick with your K, then you lead partner's suit. He will win the trick and lead the suit you wish to ruff. You lead partner's suit again, and he may be able to again give you a ruff. Many a contract is defeated in this manner.

As a rule an opening lead of a singleton is about as bad strategy as can be undertaken. Your partner has only one in three chances to hold the ace of that suit. He has less chances to recognize that your lead is a singleton. Only when partner has bid, and you hold the ace and one or two low trumps, is the lead a good one. Sometimes a singleton is led because tenaces or single high honors in the two remaining plain suits are held. Seeking a ruff when you are long in trumps is one of the kindliest acts you can perform to help out a declarer who is strong in side suits and short of trumps. Don't be embarrassed if he attempts to express his gratitude by kissing you on the brow. In any event he will want to show his appreciation of your kindness in some manner, to offset the manner in which your partner may show his disapproval of your folly in wanting to ruff.

Aside from having to make an opening lead of trumps when your side suits prohibit their blind lead, a trump ordinarily should be led when opponents have first bid different suits, then compromised upon a minor make, or one evidently not wholly satisfactory to them.

Your Health

By DR LOGAN CLENDENING

What are the symptoms of nervous diseases? Obviously in a column like this no more than a very sketchy bird's eye view is possible. It may be said, however, that no part of the body is immune.

Every patient is entitled to a comprehensive examination, because a nervous patient can develop pneumonia or ulcer of the stomach as easily as anyone.

Pain is usually conspicuous by its absence. The complaints are more often pressure, fullness, numbness or weakness. There is a characteristic tendency to magnify all symptoms. "Terrible", "unbearable", "I didn't sleep a wink all night", "I just can't go on much longer", "No one knows how sick I am", are all familiar.

When carefully questioned, it will usually be found that it is not pain that is complained of, but one or more of the above symptoms. The symptoms often include several parts of the body, such as "gas" on the stomach, weakness in the legs, pain in the back, headache, pressure around the heart, etc.

An organic disease, by contrast, usually presents a definite clinical picture, that is, certain symptoms rather definitely limited to one part of the body. The same symptoms will be experienced by patient after patient suffering from the same disease.

A good illustration of the difference between a nervous and organic disease is to compare two diseases of the stomach—nervous dypepsia and ulcer.

Nervous dypepsia is manifested by the following symptoms: A feeling of fullness or pressure in the upper abdomen and around the heart; excessive "gas formation", with frequent and prolonged eructations; loss of appetite; a "lump" in the abdomen that may come up into the throat; a feeling that certain foods are not digested and, therefore, eliminated, one by one, from the diet until the intake of foods becomes woefully inadequate to supply the needs of the body. The symptoms often are constant and prolonged for months or years. Pain is not present. Vomiting may be frequent and persistent. Food aggravates the symptoms.

By contrast, ulcer of the stomach, a very serious organic disease, may be entirely symptomless until a hemorrhage occurs. Ordinarily the symptoms begin early and are manifested by a periodically recurring burning distress or actual burning pain in the upper abdomen, which is promptly relieved by food. The burning or pain recurs again in an hour or two and remains until food is taken. The symptoms are periodic, there are long periods of complete relief, and then recurrence of the same symptoms, often appearing in the spring and fall.

It may be accepted as certain that excessive eructations of "gas" always are symptoms of nervous dyspepsia, very little digestion occurs in the stomach; it is mainly a mixing bowl; no fermentation takes place there. Fermentation is necessary if gas is formed. Gas forms lower down, in the intestine, and it does not travel upward from the intestine to the stomach. Excessive eructation, therefore, is due to a nervous habit of air swallowing. Any air expelled in this manner is air which has been previously swallowed, and is not "gas" formed in the stomach.

OUR MAIL

My Dear Anne:

In regard to early rising, we always arise at 4 a.m. during the summer months. It seems rather hard at first but we soon get accustomed to it, I should feel sorry to have missed one of those beautiful mornings as at no other time of the day do the birds sing so sweetly as then. For many years when the children were small my task was to drive the cows from the pasture for milking while friend hubby got food ready for them and prepared his horses for the milk drawing and I always thought how lucky I was to be in a position so close to nature and where I sensed the nearness of my Creator. Now a hired man drives the cows and I could rest if I wished to but I prefer to take my morning stroll and watch the sunrise, and marvel at the greatness of our Creator, who doeth all things wisely and so well.

Now a word about bread baking. I do all my own baking and use Quaker flour for everything. I would much prefer using pastry flour for my cakes and pastry but never seem to have it when I need it.

From a 100 lb. sack of flour I bake sixty loaves of bread and three dozen biscuits, four pies and two light cakes. My bread is always good and I have never had a failure and if any one wishes to know my recipe I will gladly pass it on. Now I am not taking sides with either party as I consider bakers have a problem on their hands making such quantities of bread at one time and I am glad that there are enough housewives to buy from them, being farmers it is not always convenient for me to buy mine. In summer time the baker passes by our house but not in the winter so I would have to get out sometimes in bad weather if I did not bake my own bread.

I have heard that the pen is mightier than the sword, Anne, and your pen surely is magical. I trotted around with you on those shopping expeditions and enjoyed them as much as you did. You explain everything so beautifully. More power to you, Anne.

Optimist.

Dear Optimist:

Do you know, Optimist, your letter was really very enjoyable. I just feel that you are one of the very few people in this old world of ours who is really happy. You seem to have the found the secret of enjoying life and your keen appreciation of the beauty that God has spread around must surely find fullest realization in your country home. Do write again soon, Optimist, I shall be looking forward to more of your lovely letters.

Anne Wilcox

More tomatoes are grown for canning than any other vegetable. Over 10,000,000 cases, of 24 cans each, are packed annually, in the United States.

Ease Pain, Headache in Few Minutes

For Quick Relief Say ASPIRIN—*When You Buy*

Now comes *amazingly quick* relief from headaches, rheumatism, neuritis, neuralgia . . . the *fastest safe relief, it is said, yet discovered.*

Those results are due to a scientific discovery by which an Aspirin Tablet begins to dissolve, or disintegrate, in the amazing space of two seconds after touching moisture. And hence to start "taking hold" of pain a few minutes after taking.

The illustration of the glass, here, tells the story. An Aspirin Tablet starts to disintegrate almost instantly you swallow it. *And thus is ready to go to work almost instantly.*

When you buy, though, be on guard against substitutes. To be sure you get ASPIRIN'S *quick relief*, be sure the name Bayer in the form of a cross is on every tablet of Aspirin.

WHY ASPIRIN WORKS SO FAST

Drop an Aspirin Tablet in a glass of water. Note that BEFORE it touches bottom, it has started to disintegrate.

What it does in this glass it does in your stomach. Hence its fast action.

MADE IN CANADA

Does Not Harm the Heart

Cubs Defeat Cardinals 3-2 in 11 Inning Battle

INSIDE THE PADDOCK

BY ART MURRAY

THE HIGHLIGHTS of racing during the past week was the brilliant return of Equipoise last Saturday at Havre De Grace. The sterling C. V. Whitney campaigner carried the crushing impost of 130 pounds and just simply galloped to an easy victory, and was only 2-5 of a second from the track record at that. If he had been extended, he would easily have broken it. His total life earnings to date are $328,770, which places him third among all time money winners and if he wins $50,000 this season he will go into first place. Chase Me from the stable of Mrs. Bosley is the only one which may provide any opposition to him this year in the handicap ranks.

× × ×

The condition books for the coming Woodbine meeting shows no less than fourteen races fashioned entirely for Canadian breds which shows our own tracks are at last catering to home bred horses . . . . Alamo Downs located at San Antonio, Texas opened a meeting this week and had an inaugural attendance of 6000 turf followers. This is a new track and according to this should do very well. There is a horse at this plant called Iago, which is going to click one of these days and the payoff will be enormous.

× × ×

THE HAMILTON Jockey Club this year are reviving the famous Hamilton Derby. This race was first inaugurated in 1909 and was run annually until 1926 when it was discontinued. It is for three year olds and should attract some of the best on the continent. The Kenilworth track at Windsor, which ushers in the Canadian racing season, one week from today is in perfect shape and horsemen claim it is as fast right now as it will be at any time this year.

× × ×

The New York racing season opened last Saturday at Jamaica track. This is the first year that betting has been legal in New York state since 1906 and judging by the enthusiasm shown by the large crowd on opening day it looks as if the fans are going to enjoy themselves this year. In past seasons they had to practically play hide and seek in order to make a bet, now they can do all their betting out in the open.

× × ×

AN UNDERGROUND wire tells us that they have a nag called Kincacorn down at Havre De Grace all set for winning effort. This one will make the wise ones set up and take notice, so don't be looking out of the window when this trick is sent out with nothing but run on his mind. J. E. Smallman claimed a horse called Irene's Bob not long ago and has won a couple of races with it already. He is shipping to Canada shortly and expects this one to keep up its winning ways.

× × ×

King O'Connor, last year's plate winner is eating his oats in the Gallagher barn this year and is in the proverbial pink. After his plate winning performance of last year he developed a soreness and was not very successful for the balance of the 1933 season. They seem to have cured this ailment however and the King will be a dangerous factor in all Canadian bred races this season. Pat Gaiety is another Canadian bred that has been receiving his early conditioning in Maryland and will arrive here all ready for action.

SHIFT TO LEFT FAILS TO HURT SLUGGING KLEIN

Warneke Bests Tex Carleton in Mound Duel After Eleven Innings.

KLEIN LEADS HITTERS.

Gabby Hartnett and Kiki Cuyler Combined to Give Chicago Winning Run.

(By Hugh S. Fullerton, Jr., A.P. Sports Writer)

The expensive experiment of shifting Chuck Klein from right field at Baker Bowl in Philadelphia to the left side of the Cubs' Wrigley field pasture at Chicago appears, after a couple of hastly glances, to have been a successful one.

A good many Chicago fans had dubious moments this spring when they checked up on the Cubs' array of outfielders and found three confirmed workers on the right side and none to occupy the place on the left. Likewise there was little, if any, chance that Babe Herman could be moved over, so it was up to Klein.

Nine games so far seem to have allayed any fears about that matter and about the lesser doubt — that Chuck's hitting might suffer from the change of scene. Not only has he fielded flawlessly, handling 26 chances, but his .385 batting average attests that his bat has lost none of its potency. Klein has failed to connect in only one game, and his collection of timely hits included four home runs.

Leads Chicago Hitters

It was Klein who was the leading Chicago swatsmith yesterday as the Cubs and the Cardinals hooked up in an 11-inning duel which was the only major league contest to evade the attacks of old man weather. Chuck connected for three singles off the delivery of James Otto (Tex) Carleton and picked his spots well enough to score the tying run in the eighth and pave the way for Chicago's 3-2 victory.

With the Cubs trailing in the latter stage of the struggle between Carleton and Lonnie Warneke, Chuck smashed a baseHit, advanced to third on Babe Herman's single and scored while Stainback was grounding out. As Warneke went on to pitch hitless ball for the last four innings of the overtime contest to gain his third triumph Gabby Hartnett and Kiki Cuyler, who had done little and nothing respectively in Chicago's first eight games, got together to produce the winning tally. Cuyler, leaving the bench the first time after Stainback hurt a foot in the 10th, smacked a single on the first pitch he saw.

Manager Charley Grimm sent him to second with a sacrifice. Then after Billy Jurges had been intentionally passed, Hartnett drove in the odd counter with a single, his first hit in 13 times up.

ZEALANDERS FEW BUT GOOD STUFF

Team From Antipodes to British Empire Games Has Championship Material.

WELLINGTON, N.Z., April 28 (C.P.)—Jack Lovelock, Oxford's little mile champion of the world, will lead the New Zealand team in the British Empire Games in England this summer. It will be a small team, packing perhaps more potential championship material than any of the larger squads.

Should Lovelock reach anything like the form he achieved for the United States tour last summer of the Oxford-Cambridge track team, the fair-haired New Zealander will be universally picked to win the empire mile. His record of 4:07.6 has never been seriously threatened outdoors.

The trouble is Lovelock himself may never threaten it again. Pitted against a tremendously fast field, he would have to come close to it to win. It is just a question whether the empire can produce a runner to make the Oxonian go all out. Englands best man is Jack Cornes.

Other New Zealanders for the empire games are J. W. Savidan, Auckland's great distance runner; T. G. Broadway, a fine half-miler and G. Bainsbury, who is so proficient in the hop, step and jump that he seldom jumps less than 48 feet. All three are certain to be feared challengers at their specialties.

Savidan won the six-mile event at the first empire sports in Hamilton, Ont., in 1930. At the Los Angeles Olympic Games he placed fourth in both the 5,000 and 10,000 metres. Broadway has been caught in 1:54 for the half-mile.

CHAPMAN STEALS—Ben Chapman, baseball's best base stealer, slides safely into second in Yankee-Athletic game.

A Rare Sight—All Four Feet Off The Ground

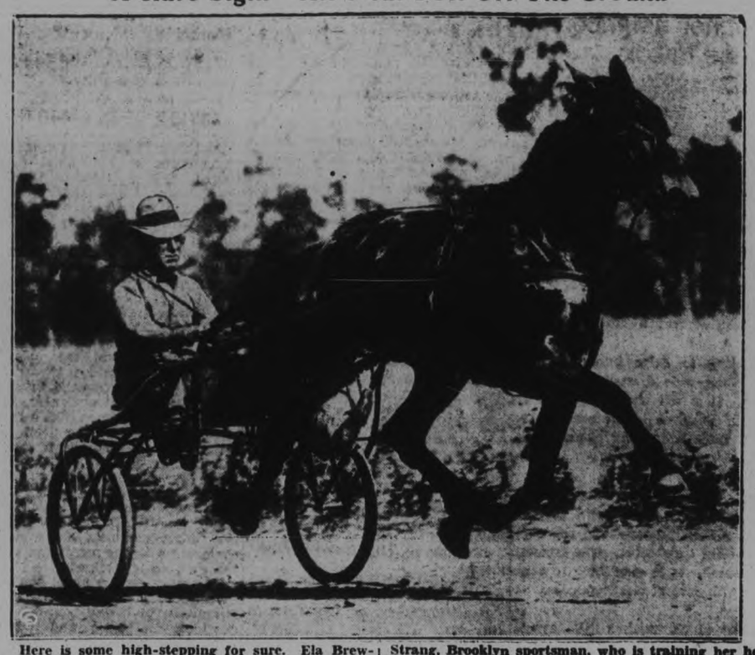

Here is some high-stepping for sure. Ela Brewer, one of the best filly trotters, is snapped at Orlando, Fla. with four feet off the ground, a rare thing among trotters. She is driven by William Strang, Brooklyn sportsman, who is training her here for the rich Hambletonian stakes. The filly is owned by William Reynolds of the Winston-Salem (N.C.) tobacco clan.

DISTRICT ASSOCIATION SOCCER PROSPECTS FOR COMING SEASON

All Teams Now Active Although Player Form Not Yet Issued.

FIELD IN BAD SHAPE.

With the approach of the soccer season near at hand, there are many rumours in regards to players seeking new quarters; also may new men will be kicking the ball in an endeavour to make the grade in senior company. Registration forms have not been given out to any of the teams but will in all likelihood be distributed, at an early date.

The Lindsay team will be known as the Lindsay Industrial Football Club. They have sent their registration fee to the association which guarantees their intention of participatng in the code. A special meeting was held last night in Lindsay, to discuss the proolems before starting the year and would consider suggestions that they would like to be placed before the executive of the P. and D.F.A.

Deloro have notified the association that they will be more active than usual and intend carrying more of the cups back. It is expected the Deloro representatives will be at the meeting in the Chamber of Commerce on Monday night. Perhaps, the roads will be passable so as they can attend.

The champions of last year—Canadian General—have been more active than any of the other local teams and have received verbal promises from most of the previous season's players. It is most likely that they will trot out in a new equipment. Many of their players were down on King Edward Park, last Saturday afternoon, taking part in their first practice of the year.

In the Canada Packers' camp, they have been the last team to re-organize. The new executive have made preparations to get tobether many of the players connected with the eleven of previous years. They have decided to hold a dance on a Friday evening in the Woodmen of the World hall so as to raise the necessary finances for the current year.

Success has crowned the efforts of the Caledonians in making preparations for their activities when they conducted a successful dance recently. A full representative from them is probable at the next meeting of the board.

Last Thursday evening the Caledonian Football Club held their organization meeting and elected officebearers for the season. Team manager, R. Carmichael; trainer J. Isles; secretary-treasurer, D. Anderson. All players and others interested are requested to attend a get-together meeting next Tuesday in Duffus' rooms at 7.30 p.m.

Field in Bad Shape

Down on King Edward Park the cabin is still sitting in the centre of the field along with two large posts. The chairman of the parks committee informed the secretary of the association that they would be removed on Friday. He intended to have the field rolled and all the holes filled in with earth but instead the field has been plastered all over with large stones that would be dangerous to any player on the field.

The opening of the season has been held in abeyance by the association, owing to the teams not being fully organized but expect to get started on Saturday, May 12th.

Officers Elected For Lakefield Club

LAKEFIELD, April 28.—(Examiner Correspondence).—The Tennis Club met for re-organization on Monday evening and discussed plans for the season. It was decided to enter the Kawartha League again this year as in the past two years and to have a more extended local program. The following officers were elected:

Hon. President—G. J. Elmsley.
President—A. B. Burrows.
Secretary—Charles F. Jarrett.
Treasurer—A. C. Campbell.
Team captain—Walter Spence.
Team captan—Charles J. Tanner.

FEW CHANGES IN RANGERS LINEUP

Murdock Blames Percentage For Team's Misfortune in Playoffs.

EDMONTON, April 28 (C.P.) — Murray Murdock, iron man of hockey decade, takes exception to reports that Father Time has the Indian sign on the New York Rangers. The keen-eyed "youngster" who played his 400th game last winter, blames percentage for his team's slump in the play-offs.

Back home for the summer months, Murray reminisced on the series that saw his team eliminated by Montreal Maroons in the playdowns for the Stanley Cup. He is one man who does not think his mates were hopelessly beaten because they were passe in a sports sense.

"I expect there will be one or two changes in the club," Murdock said, "but we were not beaten because all of the players have become old men. It's just percentage. Captain Bill Cook is going as well as ever and so is Frankie Boucher, "Ching" Johnson and the rest."

Asked if Alikenhead would grace the Rangers' net next season, Murray countered with the remark that the Saskatoon Scotchman "played a swell game during the play-offs." There was some talk of a switch, he added. Rumors were current Montreal Canadiens would call in Wilf Oude from Detroit. That would release Lorne Chabot for Rangers if such a change was desired.

COAL MINERS RAMPAGE.

BIRMINGHAM, Ala., April 27.—(A.P.)—Comparative quiet in Alabama's coal field was shattered last night and early to-day by roving bands of armed men who burned a railway trestel, riddled an automobile with bullets and forced a mine that had resumed producion Wednesday to shut down.

The already heavy forces of special deputy sheriff in Jefferson county, whom authorities hoped to dismiss within a few days, where reinforced and National Guard patrols were ordered back to the fields in this and Walker county.

Our Boarding House . . . . . By Ahern

ENTRIES CLOSE ON APRIL 30TH

25 Teams Likely Participate in Church Softball League This Season.

IN FIFTH YEAR.

Inclement weather has slowed up the entries recently in the Church Softball League, but a number should be received over the week-end. Closing date is April 30th. This is the fifth year for this league, and twenty-five teams are likely this season. Following are some rules, details and information in connection with the Church Softball League which should be of interest to players and followers:

The softball executive in charge of this league for 1934 are: Len Agnew, 700 Armour road, chairman; William Anderson, 70 Aylmer, street; Whitty Thirnbeck, 525 McDonnel street; Reg. Kingdon, 32 Barnardo avenue; a Lakefield representative; Don Charlton, 159 Rubidge street, secretary.

Any executive member will receive entries with players' ages and dates of birth, accompanied by 50c entry fee per team up until April 30.

Sections, with all age limits by May 1st, 1934, are: Senior, no age limit; City League players not eligible. Junior, under 21. Juvenile, under 17. Bantam, under 15.

League Rules

Players must be regular attendants of the Sunday School class or mid-week group of team for which they play.

Players changing Church teams must stay out of Inter-Church softball for a year except the reason for the change is "residential."

Players may play two games in a higher section or City League team without changing teams.

To play in final games a player must have played three games in that section.

Each team must supply at least one good ball and bat for each game.

Referees will be—(a) Bantam appointed by managers of teams playing; (b) in other sections be appointed by teams playing the preceding game of that series. (c) Final games and games where district teams are participating, appointed by executive.

Games will be scheduled for 6 o'clock and will be 7 innings.

Games will be played at Queen Mary School grounds or some suitable more convenient diamond closer to any church if desired.

First game will be played May 7. The league will finish by the end of June. Final games between leading teams will be two out of three.

O.A.S.S. rules will govern all games.

A written protest must be in the hands of the executive within 24 hours of the protested game.

Baseball Results

INTERNATIONAL LEAGUE.

	Won	Lost	P.C.
Rochester	5	2	.714
Newark	6	3	.667
Montreal	4	3	.571
Syracuse	2	2	.500
Toronto	2	3	.400
Albany	2	3	.400
Baltimore	3	5	.375
Buffalo	2	5	.286

Yesterday's Results.

All games postponed—Rain or cold.

Games to-day—Toronto at Newark, Montreal at Albany, Rochester at Syracuse, Buffalo at Baltimore.

Games tomorrow — Toronto at Baltimore; Buffalo at Syracuse; Rochester at Albany; Montreal at Newark.

AMERICAN LEAGUE.

	Won	Lost	P.C.
Detroit	5	2	.714
Cleveland	4	2	.667
New York	5	3	.625
Boston	4	4	.500
Philadelphia	4	5	.444
Washington	4	5	.444
St. Louis	2	4	.333
Chicago	2	5	.286

Yesterday's Results.

All games postponed—Rain or cold.

Games to-day—Chicago at St. Louis; Cleveland at Detroit; Boston at New York; Philadelphia at Washington.

Games tomorrow—Same as to-day.

NATIONAL LEAGUE.

	Won	Lost	P.C.
Chicago	8	1	.889
New York	6	2	.750
Boston	5	3	.625
Pittsburg	4	3	.571
Brooklyn	4	4	.500
St. Louis	2	6	.250
Cincinnati	2	6	.250
Philadelphia	1	7	.125

Yesterday's Results.

*Chicago, 3; St. Louis 2.
*—Eleven innings.

Other games postponed—Rain.

Games to-day—Cincinnati at Pittsburg; St. Louis at Chicago; Brooklyn at Philadelphia; New York at Boston.

Games tomorrow.—Same as to-day.

AMERICAN ASSOCIATION.

	Won	Lost	P.C.
Minneapolis	6	2	.750
Toledo	4	3	.571
Louisville	4	3	.571
Kansas City	4	4	.500
Indianapolis	3	4	.429
Columbus	3	4	.429
St. Paul	3	5	.375
Milwaukee	3	5	.375

Yesterday's Results.

Louisville, 3; Toledo, 2.
Milwaukee, 11; St. Paul, 2.
Minneapolis, 22; Kansas City 4.
Columbus, 8; Indianapolis, 3.

Games to-day—Toledo at Louisville; Columbus at Indianapolis; Milwaukee at St. Paul; Kansas City at Minneapolis.

Games tomorrow—Toledo at Columbus; Indianapolis at Louisville; Kansas City at Milwaukee; St. Paul at Minneapolis.

Carpet Bowling

Final Schedule.

All games must be played this week.

Monday, April 30

L.O.L. No. 2 vs. St. George's No. 7. Referee, S. Worsencroft.

Tuesday, May 1

All Saints' No. 1 vs. L.O.L. No. 21. Referee, G. Gimblett.

All Saints' No. 13 vs. S.O.E. No. 11. Referee, C. Luffman.

All Saints' No. 15 vs. St. Luke's No. 4. Referee, W. Harrington.

St. George's No. 3 vs. St. John's No. 10. Referee, F. Murray.

St. George's No. 7 vs. St. John's No. 19. Referee, J. Young.

Wednesday, May 2

St. Luke's No. 16 vs. St. George's No. 3. Referee, G. Matthews.

Thursday, May 3

St. John's No. 19 vs. S.O.E. No. 11. Referee, D. Leether.

St. John's No. 12 vs. K.O.P. No. 5. Referee, G. Soulby.

All Saints' No. 20 vs. W.O.W. No. 8. Referee, F. Parsons.

Friday, May 4

St. George's No. 7 vs. St. Luke's No. 4. Referee, The League.

Inside Sportin' Dope—By A. Wise Cracker

Mister Sporting Editor:

Well, Mac, our Central League has boiled down to the 3 old contenders, the Ponies from Kingston, the Belleville Nats and our own Petes, with our friends from Oshawa filling 1 double-header date in each town. It ain't like what I would of liked to have saw, Mac, but geography being what it is and they being no way of bringing the towns in this district closer together until Peterborough spreads out and takes them all in, they ain't much you and me can do about it. Let us hope the 3 old stagers will be evenly matched, Mac, in which case we oughta see a lot of good baseball at that. Anyway they ain't no law against wishing for the same.

The big league races is nicely under way, Mac, and so far the feature has been the pace set by them Chicago Cubs which, getting swell pitching and doing some lusty and plentiful clouting, is breezing right away from the field. The Cubs' twirlers has been just blowing them by the batters, oldtimer, and while 2 weeks' campaigning do prove a whole lot, yet old John J. McGraw's statement that the games you win in April you don't halfta win in September still holds good. The Giants is going to have a man's sized job pulling down the chewing gum outfit the way the Cubs is going at this present writing.

In the American loop the day this was wrote the Yanks was out in front of the parade, and doing quite nicely, thank you. To me the big surprise up to now is the kinda pitching Mister Connie Mack's supposed to be wrecked A's has been getting. First this Mister Marcum and then a young fellow by the name of Mister A. Bentor turned in swell throwing jobs this week, and although both was nosed out by a whisker, they had the Yanks' hitters handcuffed all through the engagement. If the A's bats ever begin to swing behind that kinda pitching mebbe they'll begin to go places.

The announcement of the officials to go to England with the Canadian team for the British Empire Games is out, and I'm glad to see our old fellowtownsman, Mister Bobby Robinson, of Hamilton, heading the parade. He deserves the honor, for these Empire contests was his idea. However, it looks to me as if the outfit is going to be top heavy with officials, and why they need so many is more than I can dope out. It's all very nice to wear badges and strut importantly round the field, but you can't score no points for your team that way, and it looks to me like we oughta send a few more athaletes rather than so many committeemen.

However, what's my opinion against so many? Anyway, it's about time to dash home for the evening refreshments, so I'll be cutting loose from you now.

Sportfully yours,
A. WISE CRACKER.

HEAVY HITTING IS FEATURE OF KNAPP LEAGUE THIS YEAR

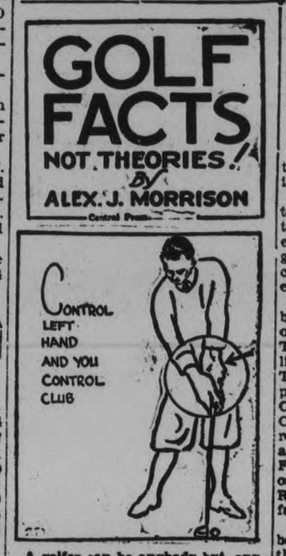

A golfer can be anybody but, anybody can't be a golfer.

Will Gould, cartoonistof the 'Red Barry' detective strip, is a very successful artist, but he'd rather be a good golfer. Will's a keen student of the game, has read nearly every line on the subject.

While working as a sports writer and cartoonist, he even wrote golf articles. Hence the subject is indeed complicated to him.

He asked me recently how he could control the clubface during the swing. Simply by keeping track of his left hand, I told him.

The answer seemed too simple to be practical. Try it yourself. Control your left hand and you'll have control of the club.

125 Hurlers Tossed Into Fray in the First 27 Games of the Season.

TWELVE GO ROUTE.

(By the Associated Press)

On the face of the early returns the International League once more is a hitter's loop.

A study of the pitching records today revealed that the staggering total of 125 hurlers had been tossed into the fray in the first 27 games of the season. Par for the course, giving each team one pitcher per game, would be 54.

All told only 12 pitchers have been able to go the full route and only one of these, Gene Schott of Toronto, has succeeded in travelling through two complete games. The other 11, each with one complete game to his credit, include Chad Kimsey, Curly Ogden and Clise Dudley of Montreal, Jack Larocca and Walter Brown of Newark, Fred Blake of Toronto, Fred Fussell of Albany, Beryl Richmond of Baltimore, Johnny Michaels of Rochester, Johnny Wilson of Buffalo and Socks Seibold of Albany.

Only in two games thus far have both starting pitchers been in at the finish, Fussell outpointing Kimsey in one duel and Wilson beating Seibold in another. Ogden and Blake each was beaten in the one complete game he pitched.

Richmond has turned in the best game from a pitching standpoint, a two-hitter against Buffalo, while Wilson gave up only three safeties against Albany in the seven-inning night-cap of a double-header.

Adverse weather conditions forced a postponement of all four games scheduled yesterday. Weather permitting, the clubs will resume today with Montreal at Albany, Buffalo at Baltimore, Rochester at Syracuse and Toronto at Newark.

LEAFS NOT PROTEST KNAPP'S DECISION

President George Oakley Feels Decision Fair to Toronto Club.

TORONTO, April 28.—President George Oakley of the Toronto Baseball Club will not appeal the decision made by President Knapp of the International League over the opening game at Albany. Mr. Oakley believes Mr. Knapp's decision was made in accordance with the rules governing such occurrences, and he feels that the decision is fair to the Toronto club.

"The rule distinctly states," said Mr. Oakley last night, "that umpires must given the home club fifteen minutes notice to clear the field under the circumstances, and this was not done. I don't blame Umpire Van Graflan. He knew that the game could not be finished if such notice was not given. However, the rules are there and they should be observed, and I think Mr. Knapp has acted in fairness to all parties by his decision. I don't think we should object. We can win the game by retiring one batter. Albany has to score two runs to tie or three to win, and the odds are all against the Senators winning."

ADVERTISE IN THE EXAMINER

Petes and North Torontos in 11-11 Lacrosse Tie

CAPITOL Last Times 7.00 and 9.00

Ramon NOVARRO · MACDONALD in the CAT and the FIDDLE

MONDAY AND TUESDAY

Return Engagement By Popular Demand

Of One of the Year's Greatest Hits!

BEAUTIFUL GIRLS! MATCHLESS MUSIC! HILARIOUS LAUGHS!

A PAGEANT OF LUSCIOUS SPLENDOR UNMATCHED SINCE SHEBA'S DAY!

EDDIE CANTOR IN THE SAMUEL GOLDWYN PRODUCTION OF ROMAN SCANDALS

with RUTH ETTING GLORIA STUART DAVID MANNERS and the GOLDWYN GIRLS

Released thru UNITED ARTISTS

WINDS OR CASTLE NEWS RED HOT MAMA

MOVIE STAR RECIPE BOOKS FREE!
To the First 200 Ladies Monday Evening

VISITORS TIE TUSSLE SCORE IN LATE RALLY

Petes Give Lively Exhibition to Hold Edge on Play for First Three Quarters.

PLENTY OF ACTION.

In a lively exhibition game of senior lacrosse before a fair-sized crowd last night at the Armouries, North Torontos and the Petes battled to an 11-all draw. A fourth-quarter rally by the visitors earned them an even break, after the Petes had held an edge on play for the first three quarters. Speed action, a couple of fights and some smart lacrosse—all combined to take it an interesting tilt. The score was 3 to 1 for the Petes to end the first period, 6 to 4 for them going into the third, and 10 to 7 when the Toronto started their rally early in the fourth. Becky Jack's goal late in the game gave the Petes a tie after the others had pulled up on even terms and then took a one-goal lead.

Both fights occurred in the exciting fourth quarter, but little damage was done. Miller and Cooper mixed once with Creighton joining in, followed by several players on both sides and the crowd pouring onto the playing arena. Three penalties were handed out, and Whitton took Creighton's place in goal. Red was no sooner back than Whitton and Wilton mixed it an dagain a free-for-all threatened. But order was restored and two penalties were issued. The game was fast, rather rough and close. The Petes proved better till Torontos came out at full strength for the fourth quarter; several of their players not arriving till after the third had started. Limbke and Powers were best for the visitors, while all the Petes turned in a good performance. The teams:

North Toronto.—Goal, W. LeBarr, Budd; defence, Roberts and LeBarr; centre, Large; wings, Limbkle and Powers; rover, Wilton; subs, Standaven, Scheafer, Cooper, Hickson and Aldie.

Petes.—Goal, Creighton; defence, Miller and Cadd; centre, Dundas; wings, King and Jack; rover, Whitton; subs, Magee, Routley, E. Creighton, Staunt, Jones, Olaveson and Hope.

Referee—Bert Reynolds.

Summary

First Quarter

Petes—Dundas (Cadd) 3.00
Toronto—Powers 4.00
Petes—Miller 6.00
Petes—Whitton 12.00
No penalties.

Second Quarter

Toronto—Limbkle 2.00
Toronto—Limbke 2.15
Petes—Jack (Olaveson) 7.00
Petes—Whitton 8.00
Toronto—Large 9.00
Petes—Routley 12.00
Penalty—Dundas.

Third Quarter

Petes—Cadd (Dundas) 1.00
Petes—Cadd (Miller, Magee) .. 2.00
Toronto—Limbkle 5.00
Toronto—Limbke 8.00
Petes—Dundas (King, Whitt'n) 9.00
Toronto—Powers 12.00
Petes—Dundas (Magee) 14.00
No penalties.

Four Quarter

Toronto—Roberts 1.00
Toronto—Roberts 5.00
Toronto—Standaven 7.00
Toronto—Large 9.00
Petes—Jack 11.00
Penalties—Miller, Cooper, Creighton, Whitton and Wilton.

SPORTS DAY BY DAY

Baseball, Lacrosse, Soccer
Softball, Bowling, etc.

By C. J. P.

It comes to us the other day that maybe not so many of the younger ball fans around these here parts realize that we once had pro baseball played in Peterborough. Good pro ball, too. The old Canadian Professional League operated here in 1912-13-14. The local team dropped out before the 1915 season, which was the last as the war broke up this loop. Knotty Lee, coach of the Petes now, handled Hamilton in that circuit of yesteryear. Well, we got talking to Nagle Phelan yesterday about those days and Nagle—who has a truly remarkable memory for old sports' details—gave us a lot of dope. One in particular was interesting. It concerned Urban Shocker.

• • • • • • •

Urban, who died not so long back, was one of the last of the Big League spitball pitchers, and a really great twirler.. He was with.. Ottawa in the Canadian League and pitched here often. He went from Ottawa to the Yanks in 1916, was farmed out to Toronto for a season, returned to N'Yawk, played with St. Louis and then finished up again with the Yankees. The point that interested us, and showed how good he was when in the league in which the Peterborough White Caps played, was an incident over at Riverside Park in '15. Ottawa was here late in the fall to play a three-game exhibition series with the Cuban Giants, a colored team of pros.

• • • • • • •

Both teams won a game and Shocker pitched the third, blanking the Giants, 3-0. Max Swanston, just a kid then, caught Shocker that day. In the ninth inning, the Cubans got two on base and their star catcher was up. He was rated very highly, many sports-writers claiming it was only his color that kept him out of the Big Leagues. Well, Shocker was a Southerner and had all a Southerner's hatred of "niggers" so he decided to show this guy up. He did it, too. He called his three outfielders in around him and then fanned the star Giant catcher on three pitched balls! Nagle says Shocker used to just sizzle the ball across with that sudden hop that marks a spitter.

• • • • • • •

The local team, recruited from various places, chiefly in the States, played a 104-game schedule in a season, 52 games at home. They played every day except Sundays, and used to average about a thousand fans for week-day games and double that on Saturdays. Admission was only two bits at the gate, fifteen cents for the main grandstand and a dime for the side stand. They lost dough for two seasons and dropped out. Players' salaries were somewhere around a hundred bucks a month, and many of the players were either former Big Leaguers or later made the grade. Season ran from around May 20th till Labor Day. The Peterborough outfit never finished higher than fourth in an eight-team league. Dave Hilliard, who played centre field here in 1913, and went later to the Cleveland Indians, hit the longest homer ever conked in Peterborough. He smacked one clean over the big red barn that used to stand outside the left-field fence! What a blow that must have been. Yeah, those were the days of real baseball around these parts.

• • • • • • •

Southend Softball League holds its final meeting, before the schedule opens, at 7.30 Monday eve in All Saints' clubhouse. Those interstell are invited and all entries must be in the hands of Harry McFadden by April 30th. Call him at 1263 for information. Six teams are wanted, four being in now, Albions, All Saints, Nationals and Orioles. Anyone is eligible to play but City League players.

• • • • • • •

Membership applications are fairly pouring into the Peterborough Tennis Club, we're told, particularly junior ones. So the club will send out blanks to applicants next week and if all cannot be accommodated, those who applied first get first chance—in the order in which they're received. Seems that quite a few youngsters are hot for the racquet game this year. And already there are more senior applicants than last year, but the club wants more seniors so probably all will be accepted. Those interested should send 'em in at once to the Membership Committee of this club.

• • • • • • •

There was a smart senior lacrosse exhibition in the Armouries last e'en, with the Petes and North Torontos going to an 11-11 tie. Cold weather held down the crowd but close to three hundred were present. The game was fast, close, rough in spots and quite exciting. The armouries made a fine spot for this tilt. Two near free-for-alls occurred in the fourth, but order was restored before any real damage was done. Several of the Toronto players were late arriving, and Wilf LeBarr played goal for them for three periods, turning in a good job of it. Creighton was okay as usual in the other net. In fact, all the Petes looked good for so early in the season, and showed they could play in senior company.

• • • • • • •

The Kiwanis Club here has offered to sponsor the Petes' lacrossers this season, probably in intermediate company. No doubt, the Petes will hop at the chance and it will be a fine thing all around. Four senior groups in the O.A.L.A. have been formed but the Petes are not included, the distance from Toronto being the big drawback. As this morning's Mail said: "The executive is planning a visit to Norwood, where representatives from Peterborough, Port Hope, Campbellford, Millbrook and Cobourg will be invited to attend a meeting. The idea is to organize an intermediate group in the vicinity."

• • • • • • •

Picking 'em off the grapevine: Monday is closing date for lacrosse players changing residences . . . . Ken Sine may enter a juvenile lacrosse team in the O.A.L.A. from here this summer . . . . C.G.E. hockey champsof the E.P.L. were entertained by the club at a swell party last eve in the Legion Hall . . . . Monday is closing date for entries in the Church Softball League . . . . Ditto with teams in the Southend Softball Loop . . . . Entries for the Lakeshore Junior Baseball circuit must all be in by May 5th . . . . All Stars and a pickup Capital team play an exhibition cage game at eight tonight in the 'Y'; while Normals and Thistles play a regular fixture at nine . . . . East Peterborough Baseball League is not likely to operate ths summer, according to the latest dope we hear . . . . There.. ..have been at least two applications to the O.B.A.A. for transfers here.

Crooner Lucas

STAN LUCAS

Known as "Steamer" around Toronto sandlots, Stan Lucas, now a full-fleged pitcher with the Toronto Leafs of the International League, is regarded as a bright prospect. In the off-season, he is a radio crooner.

MANY ENTRIES GRAPPLE SHOW

30 Bouts Run Off in Seven Classes Out of Record Entry List of 74.

AT KITCHENER.

KITCHENER, Ont., April 28 (CP). —One of the smartest band of amateur wrestlers ever gathered together in Ontario to-day were grappling for the various Ontario championships as efforts continued to cut down a record entry list of 74.

Thirty bouts were run off last night in seven classes. From the 123-pound to the 191-pound class the grapplers provided plenty of action.

In the 191-pound division, A. Watt of Guelph O.A.C. made an impressive start by tossing E. R. Wright of London Y.M.C.A. [illegible] minutes. Two obouts in t[illegible] class were decided by [illegible] third by decision. Ter[illegible] Toronto West End "Y," threw Bill Jarvis of St. Ann's A.C., Hamilton, in a little over a minute, and Blondy Groom of St. Ann's A.C., put Carl Green flat on the mat in 3.48 minutes.

J. M. Peace of Moss Park, Toronto, fought to a hard-earned decision over Johnny Murray, Toronto Central Y., in a six-minute affair in the third 174-pound bout.

Joe Schleimer, another Central "Y" wrestler, showed some real class when he waded into R. Hines of the West-End Y., Toronto, and flipped him for the most decisive win, taking only 51 seconds to do the trick.

Billy Hughes Sues Selkirk Hockey Club

WINNIPEG, April 28 (C.P.). — Billy Hughes, for 26 years active in a dozen lines of sport and known from coast to coast as an athlete and trainer, goes into court here on May 16 in an attempt to collect $416.51 for services rendered the Selkirk Junior Hockey Club and the Selkirk Senior Hockey Club during the past season.

Hughes also named as defendants W. Byron Scheving and Amphitheatre, Ltd. He claims the amount in payment of services as trainer to the Selkirk, Man., clubs under an oral contract, which also included a promise of a bonus when the teams entered the playoffs he was paid $50 when engaged but denies receiving any further payments.

Regent ENTERTAINMENT

STARTING TO-DAY
Continues
MONDAY — TUESDAY
Mat. 2.30; Nights 7 and 9 o'clock

EXTRA! EXTRA — — — —

Ace reporter exposes city's most sinister racket in the most daring scoop ever to break into screaming headlines!

He defied the underworld to get his story!

TIM McCOY in "HOLD the PRESS" with SHIRLEY GREY

Directed by Phil Rosen—A Columbia Picture

"FULL COVERAGE"

CHAPTER NO. 5 PERILS OF PAULINE

NEXT WEDNESDAY

Again We Bring You the Last Word in Entertainment

Just as big, just as tuneful, just as thrilling as "42nd Street', 'Gold Diggers' and all the other great musicals—but entirely different with William Powell, Bette Davis, etc.

THE SCREEN'S FIRST GREAT LAUGH EXTRAVAGANZA

BERGER SAFE—Wally Berger of the Boston Braves slides back to first in game with Brooklyn. He's safe.

YESTERDAY'S STARS

(By the Associated Press.)

Lon Warneke and Gabby Hartnett, Cubs; Warneke limited Cards to nine hits in 11 innings for third victory; Hartnett drove in winning run.

Wrestling Last Night.

(By the Associated Press).

Philadelphia.

Jim Londos, 200, St. Louis, defeated Gus Sonenberg, 202, Boston, 42.05. (Sonenberg disqualified for foul).

Detroit.

Gino Garibaldi, 214, St. Louis, threw Pat O'Shocker, 219, Salt Lake City, 23.15.

Cincinnati.

Billy Thom, 153, Bloomington, Ind., threw Henry Kolln, 154, Benton Harbor, Mich., 29.00.

Boston.

Ernie Dusek, 215, Omaha, defeated Henri Deglane, Montreal, two falls to one.

BETHANY.

Those from Bethany who attended the Sunday School convention held at Lindsay on Wednesday, April 25th, at St. Paul's Anglican Church were Mr. and Mrs. A. H. Monk, Annie Sisson and Mrs. Calvin Reynolds.

Mrs. Harold Thompson of Manvers Station was the guest of Lila Davis on Thursday.

Marion Fallis, who has been visiting friends in Peterborough, returned to her home on Tuesday.

Mr. and Mrs. Reginald Palmer were guests of friends in Omemee on Monday.

A very successful social was held under the auspices of St. Mary's Women's Guild at the home of Mrs. John Henderson on Tuesday evening, April 24th. There were eleven tables of progressive euchre played, the prizes going to Rev. Mr. Holden and Phyllis Mann. Consolation prizes went to Jack Hannah and Miss Mulligan.

Neither gunpowder nor guns were invented in the modern sense of the word. They were developments that in the earlier forms were scarcely distinguishable from previous types.

WESLEY FERRELL ON SUSPENDED LIST

Once Pitching Ace of Cleveland Indians, He is Now Virtually on Shelf.

CLEVELAND, April 28. — Once hailed as the ace of Cleveland Indians' pitching staff, Wesley Ferrell, reposed on organized baseball's shelf to-day, but whether the Tribe will miss him this season is a matter of conjecture.

Ferrell was described as the "boy hero" when he won more than twenty games each season from 1929 to 1932, but he automatically became suspended last night by failing to report to his club ten days after the season opening.

With eleven hurlers on its present staff, generally acknowledged as one of the most powerful in the American League, the Cleveland club anticipates no shortage of pitching talent despite Ferrell's absence.

It is even a matter of doubt in the circuit whether Ferrell, although only 26 years old, would have been able to make the big league grade. Ferrell says he could, but last year, complaining of an ailing arm, he won only eleven games for the Tribe and lost a dozen. He finished the season with an unspectacular attempt to convert himself into an outfielder.

After the idol's fall last year, Ferrell was offered a new contract calling for a basic salary of $5,000. The fact that a bonus agreement would permit him to earn a larger amount —as much as $14,000 for twenty victories—failed to make the contract any more attractive to his way of thinking, and he returned it unsigned.

Meanwhile the Indians made numerous efforts to trade or sell him to other clubs, but met no success.

FIGHTS LAST NIGHT

(By the Associated Press.)

CHICAGO. — Frankie Sagilio, 137½, Chicago, stopped Joey Kauffman, 133¾, New oYrk, (2).

PHILADELPHIA—Billy Ketchell, 175¼, Millville, N.J., outpointed Pete Latzo, 167¼, Margarte City, N.J.

PITTSBURGH— Ben Jeby, New York, outpointed Anson Green, Pittsburgh, (10).

GRAND FORKS, N.D.—Charley Retzlaff, Leonard, N.D., knocked out Ace Williams, Cleveland (2).

Major Leaders

(By the Associated Press). (Including yesterday's game).

NATIONAL LEAGUE.

Batting—Traynor, Pirates, .556; Wilson, Dodgers, .414.

Runs—Klein, Cubs, 10; Stainback, Cubs, 9.

Runs batted in—Klein, Cubs, 12; Suhr, Pirates, Stainback, Cubs, and Medwick and V. Davis, Cardinals, 8.

Hits—Klein, Cubs, 15; Moore, Giants, 14.

Doubles—Moore, Giants, Lee, Braves, Martin, Cardinals, Jurges, Cubs, and Lindstrom, Pirates, 4.

Triples—16 with one.

Home runs—Klein, Cubs, 4; Ott, Giants, and Medwick, Cardinals, 3.

Stolen bases—Chiozza, Phillies, and Martin and Rothrock, Cardinals, 2.

Pitching—Warneke, Cubs, 3-0; Frankhouse, Braves, Bush and Malone, Cubs, and Hubbell, Giants, 2-0.

AMERICAN LEAGUE.

Yesterday's unchanged except for doubles—Werber, Red Sox, 8; Knickerbocker, Indians, 5.

NATIONALS DOWN ON SENIOR ROUND

Vancouver Province Holds Game Lead in Basketball Title Race.

MONTREAL, April 28. (CP). One game down down on the series and facing almost certain elimination from the Dominion title hunt should they lose to-night's game, Montreal Nationales, eastern Canadian senior basketball champions, to-day prepared for a last-ditch battle against Vancouver province, Western titleholders, to-night. Nationales dropped the series opener, 49-42, Thursday night. The series is for three out of five games, the third game to be played Monday and the fourth and fifth, if necessary, Tuesday and Thursday.

Apparently confident they had a bad game out of their systems Thursday, Nationale players to-night. Pat Griffin, star centre who was suffering from an attack of la grippe on Thursday and was unable to play the full game, said he was completely recovered and is expected to give a good account of himself in checking the lanky Jack Purves, Vancouver centre who was one of the stars in the first game.

SUCCESSFUL YEAR IN CHURCH LEAGUE

Loop Officials Look for Large Number of Entries for Coming Season.

With closing date for entries in the Church Softball League set at this Monday, a number of new ones are expected to consider the matter over the week-end. The loop starts on May 8th, and the advent of warmer weather should bring in several more teams. Everything points to a successful season in this circuit with a large number of entries.

Knox, George Street, Trinity, St. James, Mark Street and Lakefield, have been thinking of entering squads and various teams from Murray Street, St. Andrew's, St. Luke's and All Saints are sure to be back.

Nothing has been heard from St. Paul's, one of the best as far as inter-church sports go in the city. St. George's have failed to show any interest in sports since their hockey team back in 1925, but Park Street and the Salvation Army have both made inquiries.

The time is now short and teams wishing to enter any of the four sections should do so this week-end. They are: Seniors; Juniors, under 21; Juveniles, under 17; and Bantams, under 15. They may receive information from any of the following: Len Agnew, Whitty Thirnbeck, Bill Anderson, Reg. Kingdon and Don Charlton. Six teams should be in each section to make the ideal league, but it appears of if more than six will enter the bantam and junior sections.

ADVERTISE IN THE EXAMINER

JACKNAPES FALLS—After this spectacular fall Jacknapes' jockey remounts and the horse finishes Baltimore race!

Whitaker Cricket Club Is Organized

At a recent meeting the G. Whitaker Company organized a cricket club among the company's employees here. The club is to be known as the G. Whitaker Company Cricket Club. Officers for the 1934 season were elected as follows: President, Gordon Monkman; Vice-President, C. V. Elliot; Secretary-Treasurer, A. H. Radford; Captain, F. Jefferson; Vice-Captain, J. Wild; Chairman Grounds and Equipment Committee, H. Spencer; Chairman Entertainment Committee, F. Roberts; Auditors, W. A. Brown and H. Willis; Transportation Committee, T. Jones and G. Colbran.

Walkerville Grads Face Elimination

EDMONTON, April 28 (C.P.). — Fighting to avoid loss of the series in three straight games, Windsor-Walkerville Alumnae will step onto the arena floor here tonight against Edmonton Commercial Grads in the third of a five-game series for the women's basketball championship of Canada.

Three of the Windsor girls on the team that bowed to the Grads in the title play two years ago were rallying forces with the newcomers in an attempt to stop the Grads ascension to the basketball throne for the 13th year in succession. Victory to-night will give Grads the title again.

ON THE JOB—Here's Mickey Cochrane, Detroit manager, doing his stuff as catcher for fast-stepping Tigers

Camera Clicks On a Smart Bit Of Baseball Action

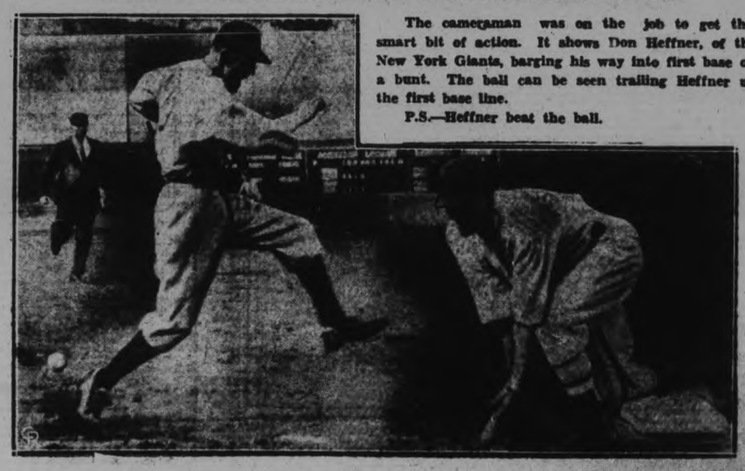

The cameraman was on the job to get this smart bit of action. It shows Don Heffner, of the New York Giants, barging his way into first base on a bunt. The ball can be seen trailing Heffner up the first base line.

P.S.—Heffner beat the ball.

Character From Handwriting

By BLANCHE A. DRAPER

A Feature Conducted by Peterboroughs Leading Handwriting Analyist for the Readers of The Examiner

Full name and address (complete) must be given in all samples sent in.

Thomas A. Hartwell,
R.R. 2, Indian River, Ont.

Your writing, even without the printed portion, shows definitely that you are of English origin. It shows, too, that you are a 'square shooter' and I hope you will never lose sight of this fact, for it is the making or breaking of a man, no matter where he may reside. Character plays such an important part in the lives of men, that it is a wonder more youths of today do not realize this, and build for themselves a rock of stability, upon which to found the castle of the soul for the future. The castle which is to hold all that is most dear. Love, hope and ambition with a place in the sun, in the world of men. The printed sample expresses the side of you, that you present to the public, a spirit of justice, calm, steady and reliable, with an honest endeavour to do our best at all times. The written sample presents a different side to your nature, a little bit lonely, and often afraid or timid, a side which causes you to cower down when domineered by others whom you consider your superiors. That is a trait which came with you from the Old Country, but is not often found out here. You, with your splendid ability, will no doubt overcome this characteristic, and I venture to suggest that you will be glad to learn something about machinery or electricity at the very first opportunity. The underscoring of your signature tells me that you will steadily gain more and more confidence in yourself and as you do, you will learn to depend upon your own efforts, and to think things out for yourself, without having to ask outside advice. Your birthsign is Aries the Ram. You are ruled by Mars which gives you the power to fight for what you want. Your best day is Tuesday. June and July are your most fortunate months for important undertakings. Your number is five.

May Simmonds,
91 Park Hill Road, Peterborough.

Your writing will change as you grow older but seems to indicate stenographic labours later on. Your type as a rule have to curb a tendency to ask too many embarrassing questions. They are apt to become dreamers in preference to active doers, so must peruse education at every opportunity. You are born under Pisces, the Fishes, ruled by Neptune. May and June are your best months, Saturday your most fortunate day and your number is 9.

Muriel Black,
Hastings, Ont.

Your handwriting with its fine delicate pressure, shows a nervous constitution, and it would be well for you to get out of doors more this summer, and learn to breath deeply. Your disposition is subject to change according to how you feel, for if you feel well, and the weather is fine, you can be jolly and humorous, but if not, the reverse. You have rather a generous imagination, and will have to exercise the greatest care, lest it get the better of you. Some of your capital letters reveal artistic talent, others illustrate a love for music. The 'I' dots denote that you can be very careful and accurate in your work when you know that accuracy is essential, but some of the others letters tell of a don't care attitude at times. Your number is 22, and is a super-number, this should guide you along the path which leads to love and happiness. Your birthsign is Leo the Lion, and governs those who are born between July 23rd and Aufust 23rd. The sign by which you are ruled is the Sun. January and October are your lucky months, with Sunday as the best day.

Hazel Thompson,
R.R. No. 2, Indian River, Ont.

Your handwriting indicates that you are possessor of two decidedly different characteristics, which predominate your whole life. At times you rush headlong into work and intrigues which are impossible for you to undertake. The other side of your nature comes to the fore and then you feel too lackadaisical to exert yourself on anything or anyone. There is no medium in your nature. You are either one or the other. Your large upper loops tell that if you really endeavour to expend more will power on what you know, you will do well and be able to make a success of your undertaking. Your best outlet now would be a life devoted to love and happiness. A life in which you would be protected in which you would give your best to your housekeeping, because of that love. I think you would make an excellent housewife. In this station of life you would find an outlet for you pentup emotions. As it is, your writing shows dissatisfaction and discontent but a great, unbounded capacity for love.

THE STARS SAY . . .

By GENEVIEVE KEMBLE

For Sunday, April 29

Sunday's horoscope, while holding augury of some progress and fair conditions in mystical, spiritual and matters of an intriguing or secret nature, must otherwise be considered adverse, with danger of offending superiors, losing employment or finding friction, opposition and inharmony therein.

Those whose birthday it is are on the verge of a year calling for prudence, rigid control of their impulses, temper and speech, lest they invite quarrels, hostility, violence and losses of various nature.

A child born on this day may be disposed to be willful, headstrong and turbulent, although bold, courageous, enterprising and practically constructive.

• • •

For Monday, April 30

Monday's astrological forecast, while indicative of some stubborn obstacles, delays or impediments to be reckoned with, offers splendid opportunities for dealing with "big business" corporations, especially where secrecy, diplomacy, craft, intrigue or other form of subtlety subserve the interests rather than open and direct methods of agreement.

Those whose birthday it is may be prepared for a year of excellent opportunities in connection with combines, mergers, secret organizations, or by methods of intrigue, strategem or diplomacy rather than open measures. The domestic, social, affectional and artistic should also flourish and bring much happiness.

A child born on this day should be clever, ambitious, popular and should thrive through the friendship of those in high places.

CRY HAVOC STUDIED BY YOUNG PEOPLE

Bailieboro Society Making Study of Beverly Nichols' Book.

BAILIEBORO, April 27 (Examiner Correspondence) — Are the principles of war the same to-day as in days gone by? was the issue dealt with at the regular weekly meeting of the Young Peoples' Society of the United Church on Tuesday evening, when they met and studied the book "Cry Havoc," written by the young English author Beverely Nichols ,and given to the people of the world in such a clear and impressive manner that it has won fame for its author.

Miss Fern Rahmel, convenor of the literary department read the instalment from the book in a very clever manner, which impressed the large crowd which had gathered to hear the young peoples version of the possibilities of another war and how the people would respond to the call should it come again. Herbert Dean, convenor of the citizenship department led the discussion period and many fine arguments were brought forth by the young people as the discussion became heated and argument swayed back and forth.

The president, F. Barnard was in charge of the devotional services, while Miss Frances Watt presided at the piano and also read the scripture lesson. Mrs. W. Lang gave a reading.

Affirmative Wins

A debate "Resolved that modern civilization has a degrading influence upon mankind," also added to the program. The affirmative was upheld by Mr. Aylmer Dawson and Miss Margaret Seens, while Miss Willa Watt and Mr. Jack Ackison debated the negative side. Excellent argument was produced by all four debaters and after careful consideration the judge Mrs. W. Lang gave the decision in favor of the affirmative.

The second instalment of the book will be taken by Miss Rahmel next Tuesday evening and Miss May E arl was elected to lead in the discussion when the subject of war and peace will further be dealt with.

Gypsum is hydrated calcium sulphate, composed of lime 32.56 per cent., sulphuric acid 466.51 per cent., and water 20.83 per cent.

A Grouchy Husband

What About his Nerves?

It may be nervous indigestion,
That has made your husband so disagreeable of late.
This trouble developes as the result of worry,
And exhaustion of the nervous system.
If the vital nerve force is wasted in worry
The process of digestion slows up for lack of power.
All the vital organs weaken in action.
Relief is obtained by restoring the nerve force,
By use of Dr. Chase's Nerve Food.
Many men are slipping these days,
Because of exhausted nerve force.
It is the vital power which runs
The machinery of the body.
Dr. Chase's Nerve Food forms new, rich blood
And from it is created new, vital nerve force.
Irritability, sleeplessness, nervous indigestion
Soon disappear under this restorative treatment.

MORE WHEAT FOR JAPAN

EDMONTON, April 27 (CP)—Increased sales of Canadian wheat and other products of the Dominion to Japan are looked for by Hon. Herbert Marler, Canada's envoy to Tokyo, who passed through Edmonton Thursday en route to Ottawa. Mr. Marler saw new hope for growth of Canada's trade in the Orient in the fact Australian and Canadian exchange are more equitable than they were a short time ago, when Australia, by reason of its debased currency, was able to undersell Canada. Manchurian crops and wheat from Argentine would not offer serious competition to Canada, he believed.

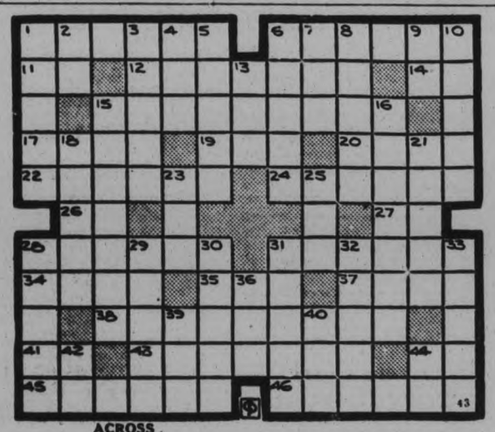

ACROSS

1—To please or calm
6—A bonito (Samoa)
11—Priest (abbr.)
13—Breakfast cereal
14—Near
15—Roundness
17—A biblical character
19—Distinguished service order (abbr.)
20—To say or utter wildly
22—A lock or curl (French)
24—Closer by
26—Hypothetical force
27—Deputy lieutenant (abbr.)
28—Pleased expressions of face
31—Past participle of repay
34—A narrow way or path
35—To imitate
37—A biblical character
38—To sprout or bud
41—New Testament (abbr.)
43—Revokes
44—Bone
45—Human bodies
46—Thicknesses of anything on any surface

DOWN

1—A cereal
2—Either
3—Working implements
4—Head covering
5—A study (French)
6—The wife of Zethus
7—A highly esteemed sparoid fish of China
8—One who holds extreme opinions
9—Musical note
10—A weasel-like carnivore
12—Master of natural science (abbr.)
15—The milling on the edge of a coin
16—The length in yards, as of silk
18—The odor exhaled by plants
21—An ancient Greek town in Lucania, Italy
23—Observe
25—Before
28—Turn from a direct line
29—Sly oblique looks
30—Coarse hulled Indian corns
31—Pertaining to a kidney
32—A girl's name
33—Refuse or impurity
36—Pastry
39—A make of auto
40—Wing-like formation
42—Toward
44—Either

SEIZE RANSOM MONEY.

ST. PAUL, April 27 (A.P.).—Federal agents arrested a man in Chicago Thursday and recovered $3,000 of the $200,000 ransom paid for the release of Edward G. Bremer, St. Paul banker, kidnapped last January, it was reported to-day.

The cource of this information declared that this was the first of the ransom money recovered. The suspect seized in Chicago was described as "hot."

RICK BRADFORD—In the City Beneath the Sea — By William Ritt and Clarence Gray

MUGGS McGINNIS — A Genuine Apology — By WALLY BISHOP

HIGH PRESSURE PETE — Getting Even — By GEORGE SWAN

TILLIE THE TOILER — By Russ Westover

THE TUTTS — By Crawford Young

BRINGING UP FATHER — By George McManus

For Profit USE THE CLASSIFIED For Profit

WANT AD. RATES

Cash 1 Cent per Word or Figure per Insertion.

Minimum Charge, 25c for Any Advt.

If Charged 1½ Cent per Word or Figure per Insertion.

Phone We will call for your Ad. and give you the cash rate. **1600**

CHARGES:

Birth Notice	50c
Death Notice	50c
Locals (Local Page), per Inch	$1.00
Black Locals (Local Page), per In.	$1.40
Card of Thanks	50c
In Memoriam (up to 2 inches)	75c
Over 2 inches, per inch	50c
With Black Border, extra	25c

INDEX TO EXAMINER CLASSIFIED WANT ADS.

Agents Wanted	L
Boarders Wanted	F
Business Opportunities	K
Chiropractor	U
Cottage, Summer Resorts	E
Dressmaking	Z
Employment Wanted	J
Female Help Wanted	H
Found	N
For Rent—General	C
For Sale—General	A
General Notice	T
Help Wanted (Male or Female)	X
Live Stock	O
Lost	M
Male Help Wanted	G
Personal	R
Pet Stock	W
Poultry for Sale, and Eggs	P
Radio	I
Real Estate for Sale	D
Salesmen Wanted	Y
Situations Vacant	V
To Rent—Houses, Apartments	B
Used Cars for Sale	S
Wanted—General	Q

a For Sale—General

FULL MEASURE! QUARTER CORD Dry Mixed Wood, $1.50. 'Phone 58. 6d-101-1364A

PINE SLABS, $2 HALF-CORD. Baker's Wood Yard. 'Phone 676. 26d-105-764A

LOAD MIXED WOOD, $2. HARDwood, $2.50 Pulkinghorn. 'Phone 278. 25d-102-692A

LARGE BARN, BUGGY, CUTTER, Windmill, Straw Cutter. Apply 87 Lock Street, or Telephone 2081W. 3d-102-5018A

BEATTY WASHER, CHEAP; GOOD condition. Apply 179 Aylmer. 3d-102-5508A

TWO STACKS OF HAY. 'PHONE 990 ring 15. 3d-101-1476A

MOFFAT ELECTRIC RANGE, KITchen Cupboard, Electric Washer. Dining-room Table and Chairs, Bedstead, Dresser, and Washstand, Rotary Sewing Machine. Apply 131 Crescent Street. 3d-101-1483A

BICYCLE, CHEAP. APPLY 156 London. 4d-102-1500A

USED ELECTRIC RANGE. 'PHONE 1403W. 3d-101-1496A

DRY MIXED WOOD, $2 LOAD. 'Phone 2409. 6d-104-1492A

12" MIXED WOOD, $6 CORD. 12" Pine, $5 Cord. 'Phone 3097. 6d-101-4960A

SUN RAY LAMP, $4. 236 McDONnel Street. 3d-103-1543A

MISS SUFFERER HAD AN ACCIdent. She cut her Corns. Now she uses Cress Corn Salve. Sold by all Peterborough Drug Stores. 1d-101-5066A

GLADIOLUS COLLECTION — ONE Dollar for Twenty Varieties. One medium or large Bulb each, labelled. Includes: Albatros, Ave Maria, Apple Blossom, Betty Nuthall, Dr. Moody, Emile Aubrun, Marinora, Minuet, Mrs. Sisson, Pfitzer's Triumph, Paul Decshanel, Roi Albert, Yvonne, and other prize-winners. Limited number of Collections at this price. Special Price List of One Hundred other excellent varieties on request. W. H. Young, Ingleden Gardens, 592 Chamberlain Street. 'Phone 1622J. 1d-101-1500A

ONE THREE-FURROW TRACTOR Plow, in good condition; Eight Shoats. Apply Robert Wilson, Keene P.O., 'Phone 36 ring 12. 3d-103-5054A

SPRING WAGON, POLE AND SHAFTS in good condition, $35.00. Apply 663 George. 2d-102-1575A

a For Sale—General

NO. 1 POTATOES, $1.40 BAG, DElivered. 'Phone 101 ring 21. 3d-102-5046A

W. COLLINS, WEST-END WOOD Yard—Good Mixed Wood, 1, 2 Dollar Loads. 'Phone 1965. 3d-101-1523A

SEED AND FEED GRAIN — OATS, Barley, Wheat, Grass Seeds; Black Diamond Plow Points, Glauber Salts. Try a Bag Marmill Chick Starter and Egg-laying Concentrates, Mashes — they are giving results. Pressed Hay and Straw—at 93 Simcoe Street. 'Phone 2540. E. A. Scott. 2d-101-5041A

GOOD USED TIRES, REASONABLE prices; also Used Parts. Phone 3256W, or call at 372 Queen. 2d-101-1518A

ROTTEN MANURE AND TOP SOIL. 'Phone 2661. 30d-127-2436A

OATS, NOT FANNED, 55c. GORDON Nichols, Selwyn. 6d-102-1411A

MIXED WOOD, $2, 12". STEPHENson, 3576W. 6d-101-1385A

EVERY LOAD MEASURED! QUARter Cord Dry Body Hardwood, $2.25. 'Phone 58. 4d-101-1467A

CAR OF OATS AT FRASERVILLE, Unloading May 1st. Reid & Armstrong. 3d-101-5003A

LATHAN RASPBERRY BUSHES, $2.50 per Hundred. J. H. Gray, Crawford's Grove, Peterborough, R.R. 5. 3d-101-1505A

40 LOADS CINDERS, $1 EACH. 25 Loads Black Rotten Manure, $1 Load. Hamlin, 1643. 3d-101-5013A

b For Rent—Houses and Apartments

HEATED APARTMENT IN BANK OF Commerce Building. Immediate possession. Apply 437 George Street dtf-4177B

SIX-ROOMED HOUSE, CONVENIences; garage; large Lot, South. Apply 73 Lansdowne. 2d-101-1507B

HOUSE, NO 249 WOLFE STREET. Apply 437 George Street. dtf-3682B

HOUSE, 408 BELMONT AVENUE (corner Belmont and Weller) Apply 437 George Street. dtf-3199B

HEATED APARTMENT, IN GRAND Central Building. Possession arranged. Apply 437 George Street dtf-B

COMFORTABLE HOUSE, CONVENIences, garden. Apply 183 Antrim. 6d-102-1416B

SEVEN-ROOMED HOUSE, ALL CONveniences, 239 Wescott. Apply 243 Wescott. 6d-101-1390B

SNAP! DANDY GROUND FLOOR Apartment, full plumbing, front and back verandah, central. Apply 293 Dalhousie Street. 'Phone 273. 6d-101-1384F

FIVE-ROOMED APARTMENT South; 4-Roomed Apartment, West Reasonable. 'Phone 543. 4d-101-1470B

HOUSE, ON LONDON, NEAR George, $16.50. 'Phone 1265M. 3d-101-1491B

THREE OR FOUR UNFURNISHED Rooms, bath. 466 Park. 3d-103-1510B

HOUSEKEEPING ROOMS, FURNISHed. 516 Charlotte. 6d-104-1495B

SEVEN-ROOM BUNGALOW, ELECtlights, furnace, soft and hard water; stable, henhouse for 200 hens, 4 Acres good garden land, quantity of small fruit, on Highway 28, 8 miles from City. Possession at once. Apply W. A. Wood, Fraserville. 3d-103-1567B

SEVEN-ROOM HOUSE, 379 BETHUNE Street, low rent; freshly decorated; all conveniences. 'Phone 2244. Nights 1027. 3d-103-1549B

MODERN EIGHT-ROOMED HOUSE close to Normal School, $35. *W. Nugent, 187 Charlotte. 1d-101-1556B

BOLIVAR STREET — WARM SIXRoomed House, Apply 345 Rubidge. 3d-103-1570B

WEST-END — BRICK HOUSE, ON Park, Six Rooms; all conveniences, excepting furnace; garage; Twenty-five Dollars per month. Apply 455 Elm Street. 1d-101-1572B

SEMI-APARTMENT. APPLY 163 Antrim. 6d-104-1481B

TWO BRIGHT, PARTLY FURNISHed Housekeeping Rooms, light, heat, water included; elderly people preferred; $10 per month. Write Box 4994, Examiner. 3d-101-4994B

FOUR SEVEN-ROOM BRICK HOUSES in row 297 to 303 King Street: three-piece bath, $16 per month. One Five-Room Duplex, 270 Rubidge Street, Ground or Second Floor; gas stove, electric fixtures, blinds, three-piece bath and garage, $20. Possession May First. Apply to W. E. Thornton, Perth, Ont. 3d-101-4998B

b For Rent—Houses and Apartments

TWO HOUSEKEEPING ROOMS, UNfurnished; business ladies or gentlemen preferred; $9 per month. Write Box 4993, Examiner. 3d-101-4993B

APARTMENT, HOT WATER HEATing, Furnished or Unfurnished. 'Phone 3825. 3d-101-1488B

FURNISHED APARTMENT, KITCHen, Bed-Sitting-room, and Sunporch; heated, all conveniences 308 Stewart. 3d-101-5001B

SIX-ROOMED HOUSE, ALL CONveniences, garden. 95½ Lansdowne. 3d-101-1493B

FOUR-ROOMED HEATED APARTment, hardwood floors, and conveniences. Apply 499 McDonnel. 'Phone 194. 3d-101-1498B

FIVE-ROOMED UPPER APARTMENT, balcony, Twenty Dollars. 'Phone 443W. 3d-101-1489B

DWELLING, WITH GARAGE AND Garden. 'Phone 2117W. 3d-101-1490B

c For Rent—General

STORE, NO 173½ SIMCOE STREET. Immdiate possession. Apply 437 George Street. dtf-1397C

BRIGHT, MODERN HEATED APARTment. Heated Store. Office. Bell Apartments, Hunter Street. 3d-102-1534C

GARAGES TO RENT— CONVENIENT to Downtown Offices and Stores Apply 437 George Street. dtf-1092C

GARAGE, ON LONDON STREET, between Aylmer and George. 'Phone 2517. 3d-102-1525C

d Real Estate

FOR SALE — EAST ½ LOT 20, CONcession 3, Emily, 100 Acres; good location. Immediate possession. Apply 437 George Street, Peterborough. dtf-4222D

IDEAL HOME ON THE INDIAN River, Warsaw, Seven-roomed House, soft and hard water, outbuildings, good garden grove, electric power available; school and churches. Price reasonable. Mrs. Thomas Rose, Route Eleven, Peterborough. 3d-21,28,5-1310D

FOR SALE — CHOICE BUILDING Lots, corner Burnham and Robinson. 'Phone 1037J. 6d-105-1529D

FOR SALE — NICE BUILDING LOT. 'Phone 2337J. 3d-103-1538D

FOR SALE — SIX-ROOMED HOUSE, $1,800, with $200 down, interest at 5%, monthly payments. W. Nugent, 187 Charlotte. 1d-101-1555D

HOUSE FOR SALE — A MODERN Comfortable Home, fully Furnished or Unfurnished; best locality in West-end—at a bargain, as the owner is leaving City. 'Phone 747W. 3d-103-1545D

FOR SALE — DESIRABLE BUILDING Lots at attractive prices. 'Phone 2117W. 1d-101-1578D

e Summer Cottages

NEW SUMMER COTTAGES, FURnished, Loon Lake, Apsley (two hours from Peterborough); bass and trout, sand bathing beach. Write early, Box 1539, Examiner. 6d-26,1,8,5,8,10-1539E

f Boarders Wanted

COMFORTABLE HOME, WITH GARage, for Business Couple; reasonable. 520 Weller Street. 3d-101-1475F

BOARD AND ROOM. 210 LONDON. 893W. 3d-102-1521F

g Help Wanted, Male

HOW TO GET A GOVERNMENT Job. Free Booklet. The M.C.C. Ltd., Tor... (10). 4d-7,14,21,28-848G

MEN WANTED TO SELL 165 GUARanteed Home Necessities in your City. Products known through big advertising. Free products every month. Big profits for active men. Cash proposition. No capital to invest, no risk. You try your luck and make money or return your goods for credit. Ask catalogue and details. Familex Products Company, 570 St. Clement Street, Montreal, Que. 12d-14,17,21,24,28,31,4,7,11,14,18,21-4376G

EXPERIENCED FARM HAND. GUS Bolin, Keene. 'Phone 10 ring 4. 3d-103-1563G

RELIABLE MAN FOR HUNDRED Store Route, this County. No selling; distribute, collect. Experience unnecessary. Should net Sixty Dollars weekly. Apply Shamas Mfg., Lowell, Mass. 1d-101-1564G

h Help Wanted, Female

WOMEN WANTED TO SEW FOR US at Home. Sewing machine necessary. No selling. Ontario Neck-Wear Company, Dept. 116, Toronto (8). 4d-7,14,21,28-561H

COUNTRY GIRL, LIGHT HOUSEwork, fond of children; state wages. Write Box 1477, Examiner. 3d-101-1477H

WANTED — GOOD COUNTRY GIRL (Sixteen years) to help with Housework on Farm; no children. Write stating wages, to Mrs. George M. Wilson, R.R. No. 2, Peterborough. 2d-101-1513H

WOMEN WANTED TO SEW FOR US at Home. Sewing machine necessary. No selling. Ontario Neck-Wear Company, Dept. 116, Toronto (8). 4d-5,12,19,26-1451H

WAITRESS EXPERIENCED AND well recommended; good wages. Grand Hotel, 295 George Street. 3d-28,1,3-5066H

YOUNG COUNTRY GIRL PREFERred, low wages, mind children only. 'Phone 1946, between 6 and 7. 3d-103-1571H

WANTED — COMPANION - HOUSEkeeper for Elderly Lady, family of four. Write, stating references, wages, to Box 1574, Examiner. 2d-102-1574H

j Employment Wanted

ODD JOBS, LAWNS, GARDENS ATtended to. 'Phone 1372W. 3d-102-1517J

POSITION AS HOUSEKEEPER OR care of Invalid. Write Box 1544, Examiner. 3d-103-1544J

m Lost

LADY'S PURSE, BETWEEN PETERborough and Lindsay. Finder please leave at Examiner. 2d-101-1531M

LADY'S SILVER WRIST WATCH, Initials "M.D." on back. Finder please 'Phone 826. Reward. 2d-101-1524M

AT Y.W.C.A., GIRL'S GREEN GOLD Wrist Watch. Reward. 'Phone 53W. 2d-101-1528M

o Live Stock

WANTED — CATTLE TO PASTURE, $2.50 Each for Season. Joe Allen, Lakehurst. 3d-101-1432O

FOR SALE — 3 CHEAP HORSES, L. Ferguson's Stables, Chemong Road. 3d-101-1502O

p Poultry

FOR SALE — 100 WHITE LEGHORN Roosters, 3 weeks old. 522 ring 21. 3d-103-1557P

MASTER CHICK STARTER IS A Tated and Tried Feed that gives results. J .A. Feir, 88 Aylmer—1191W. 2d-101-5044P

CUSTOM HATCHING — ALL EGGS set Fumigated. C. W. Stark, Peterborough, No. 7, 'Phone Keene 6d-14,18,21,23,35,28-1091P

BRAY CHICKS SPEAK FOR THEMselves. John Dew, King, Ont., reports only 8 Chicks lost out of 204, fourteen weeks old, and Pullets weighing 3½ lbs. John Palmer, Newtonbrook, reports 4 lost out of 300, twelve weeks old, and Pullets 2¾ lbs. J. Leslie, Georgetown, reports 8 lost out of 305, five weeks old, and Cockerels weighing 10 ounces. Write for full information and prices. Bray Chick Hatchery, 45 Clayburn Avenue, St. Catharines, Ont. 3d-23,25,28-4944P

q Wanted

WANTED — LIVE POULTRY. PAY good price. 'Phone M. Florence, 3875J. 26d-112-999Q

USED '36 OR '37 MODEL COACH OR Sedan. Call 1727F, after 6 p.m. 2d-101-1514Q

ALL KINDS OF RAGS, RUBBERS, Copper, Brass, Iron, etc. Highest cash prices. D. Florence, 342 Stewart Street. 'Phone 694W. 30d-126-4967Q

WANTED — LIGHT USED CAR, cheap for cash. Write Box 1478, Examiner. 3d-101-1478Q

HOUSE, RENT NOT MORE THAN $15, North-end preferred. Write Box 1480, Examiner. 3d-101-1480Q

WANTED — MODEL T FORD 1-TON Truck, in good condition; cheap for cash. Write Box 1541, Examiner. 3d-103-1541Q

UP TO $20.00 EACH PAID FOR Indian Head Cents; Half-Cents, $125.00; Large Copper Cents, $500.00, etc. Send 15c for List. Romanocoinshop, Springfield, Mass. 1d-101-1536Q

WANTED — TO HIRE, TEAM OF Work Horses. Write Box 1542, Examiner. 3d-103-1542Q

WANTED — HORSE FOR LIGHT work, part time, for Feed and Pasture. Write Box 1562, Examiner. 2d-102-1562Q

WANTED — TO RENT, COTTAGE AT Chemong Park. Write, giving particulars, to Box 1538, Examiner. 3d-103-1535Q

WANTED — OLD GOLD. HIGHEST price paid. Phillips' Dental Laboratory, 408½ George (opposite Lech's). 6d-106-5057Q

HAVE YOU COTTAGES, ROOMS, Cabins or Camp Sites available for Tourists anywhere in Ontario? Write, giving details, Dominion Correspondence Club, 1154A Danforth Avenue, Toronto. 2d-102-1565Q

WANTED — STEEL-WHEEL WAGON Truck, good condition. James Condon, 10 Peterborough. 3d-103-1576Q

WANTED — ANOTHER HUNDRED Bags of Seed Potatoes for Relief Gardens. Telephone A. B. Cunningham, 331 Reid Street, or 'Phone 1261W. 3d-103-5063Q

r Personal

PRIVATE HOME KINDERGARTENS Pay. We start you. The Canadian Kindergarten Institute, Toronto (10). 4d-7,14,21,28-849R

HAPPINESS CAN BE YOURS—SEND Birthdate with Stamp for Free Trial Reading. Prof. Raphael, Box 94, Grand Central Station, New York. 8d-28,5,12,19,26,2,9,16-1434R

s Used Cars for Sale

OVERLAND COUPE, STAR COACH, cheap for cash, or will Trade for Ton Truck. Apply 366 Mark Street. 3d-102-1506S

1931 FORD TRUCK, DUAL WHEELS, in excellent condition. Also Heavy Duty Dual Wheel Trailer and Platform. 'Phone 3690. 121 Stewart Street. 3d-102-1126S

WANTED— AT ONCE, COTTAGE OR House, by reliable party. 'Phone 979W. 2d-101-1511S

LATE '28 PONTIAC SEDAN. PRIvately owned, small mileage, 4 new tires; cheap. 'Phone 2146W 2d-102-1551S

FOR SALE — '27 OVERLAND cheap for cash; also Ne... Trailer. Apply 610 Armour St. 3d-103-

'27 OLDSMOBILE SEDAN. GOOD condition, inside and out; good tires. Only $126. 663 George Street. 2d-101-1522S

v Situations Vacant

LADIES WANT TO DO LIGHT SEWing at home; good pay; work sent charges paid. National Manufacturing Co., Dept. 48, Montreal. 5d-28,5,20,2 16,30-5055V

y Salesmen Wanted

WANTED — SALESMAN, WITH CAR. Write Box 1566, Examiner. 3d-103-1566Y

EXCHANGE

WILL EXCHANGE POTATOES FOR Good Electric Radio. Write Box 1569, Examiner. 3d-103-1569

IRISH LEAGUE IS OUT TO PLACE NATION IN KILTS

Leader Charges English Killed Revival in '18—No Opposition Now.

START WITH SCOUTS.

Valera Sympathetic—Skeptics Doubt President Will Discard Trousers.

(By Joseph Dennigan—C.P. Correspondent).

DUBLIN, Irish Free State, April 28 (C.P.).—A new league to foster a nation without pants has been launched in the Free State with a distinguished send-off, but is finding the average Irishman loath to discard his trousers for fear of arousing popular ridicule.

The league, calling itself the "Irish Costume Association," or, in Gaelic, "Cumann Cultach Gaedhealach," has adopted a slogan, 'Ireland a kilted nation.' It seeks to persuade the men of the nation to doff their orthodox trousers in favor of kilts and sporrans, similar to those worn in Scotland.

Among its most ardent supporters are three women who have been prominent in the Gaelic revival.

Despite the recent resurgence, Nationalism in the Free State has given to everything Gaelic, Irishmen appear unwilling to adopt the kilt. As far as can be learned, the only wearers of the garment in recent years have been Lord Ashbourne, Irish language promoter, and Douglas Finlay, junior member of the Irish bar. Both these pioneers excite considerable notice in their passage through Dublin's streets.

Must Fight Ridicule

Some of the bravest and the best in the Free State, however, have decided that now is the time to ignore the snickers of the passers-by The president of the Gaelic League says he thinks ridicule must be fought. Opposition of the British killed the wearing of the kilt when it was revived in 1916, but there is no British opposition now, he says.

A start in the campaign will be made among the young, boy scouts and students in schools and colleges. President Eamon De Valera is said to be sympathetic to the idea, but prospects of seeing his lanky person parading kiltedly through the streets seem dim. He has evinced no desire to appear publicly without his trousers.

A member of the Independents in the senate was asked to express an opinion on the campaign. He said he expected "we shall soon be asked to return to living in round towers, like our ancestors."

t General Notice

LANDSCAPE GARDENING, LAWNS Rolled and Fixed, General Garden Work. Tree Pruning and Rock Work. 'Phone Walker, 292W. 6d-102-1412T

PERMANENT WAVE, $2.75. MARCEL and Fingerwave, 40c. Orde's Beauty Parlor, corner Aylmer and McDonnel. 'Phone 1344W. 3d-101-1499T

HAVE AN EXPERIENCED LANDscape Gardener take care of your Garden—Planting, Rock Gardens, Lily Pools, etc. P.O. Box 796. 4d-104-1539T

FLOORS WAXED AND POLISHED—30c Room. Also Laying, Filling and Resurfacing, reasonable. Wallpaper Expertly Cleaned. Painting and Interior Work. 'Phone 1672W. 2d-102-1568T

ANY PERSON SEEING ACCIDENT at the corner of Reid and McDonnel Streets at 6.45 This Morning between Truck and Bicycle, 'Phone 2949. 1d-101-1579T

NOTICE TO CREDITORS.

IN THE MATTER OF THE ESTATE OF FRANCIS LAWRENCE AYOTTE, LATE OF THE TOWNSHIP OF SMITH, IN THE COUNTY OF PETERBOROUGH,, CARPENTER AND FARMER, DECEASED.

NOTICE IS HEREBY GIVEN, Pursuant to the Trustees Act, R.S.O. 1927, Chap. 150, that all Creditors and others having CLAIMS or DEMANDS against the Estate of the said FRANCIS LAWRENCE AYOTTE, who died on or about the 16th Day of November, A.D. 1933, at the Township of Smith, in the said County of Peterborough, are required on or before the 11th Day of June, 1934, to send by post prepaid or deliver to the undersigned, Joseph A. O'Brien, Solicitor for the Administrator of the Estate of the said Deceased, their Christian names and surnames, addresses and description, the full particulars in writing of their Claims, a Statement of their Accounts, and the nature of the Security, if any, held by them.

AND TAKE NOTICE, That after such last mentioned date the said Administrator will proceed to distribute the Assets of the said Deceased among the parties entitled thereto, having regard only to the Claims of which he shall then have notice, and that the said Administrator will not be liable for the said Assets or any part thereof, to any person or persons of whose Claim notice shall not have been received by him at the time of such distribution.

DATED at Peterborough this 19th Day of April, A.D. 1934.

JOSEPH A. O'BRIEN,
393-7 George Street,
Peterborough, Ontario,
Solicitor for the Administrator,
Francis Lawrence Ayotte Estate.
4d-21,28,4,11-4935

Bring Your PRINTING Problems to Us

Voice of the People

Letters to be printed in the Voice of the People column must be received at The Examiner Office by 5 p.m. on the day before insertion. All letters must be signed by the writer, although a pen-name may be used when inserting non-controversial subject matter. Letters over 400 words will be cut down at discretion of the editor.

WHAT ABOUT OBJECTORS?

Editor Examiner:

Your editorial, What about the objectors? in Thursday's Examiner, raises a question that both total abstainers and those who favor control of liquor sales are asking.

Is the present campaign to be nothing more than a choice between two evils? Has Ontario ever witnessed such a degradation of politics, such a mere scramble for office?

The electors of this and many other ridings (who regard political parties as servants, not masters) will not tamely submit to be the mere pawns of tricky politicians.

From a Control standpoint this is not

(1) A prohibition campaign.

(2) It is not a campaign against the present law.

(3) It is not a proposal to either increase or lower present restrictions, but a campaign to assert that the people and not the brewers or politicians shall say whether we want either more or less beer.

It is a protest against any Government becoming the mere rubber stamp for the liquor interests.

It is a protest against surreptious legislation designedly introduced in the closing hours of a dying government in such manner that the voice of the people could not be expressed in the matter.

That such design was intended is confirmed by Hon. W. H. Price's recent speech at Windsor where he congratulates that wet section for sticking to their demands and states that the Government intended introducing the measure at a previous session but was prevented by the general protest and the "many editorials" against it.

Apart from the brazen iniquity of the act itself, this is much more than a dry campaign, the right of the voice of the people to be heard in legislation is involved, and if candidates for office cannot definitely assure us that they will act independent of party dictation on this matter then another alternative must and will be provided.

Thinking people are not going to surrender the right to govern that cost their fathers centuries of struggle and tamely submit to the sponsors of a Hot Dog Beer Bill, and throttled legislation.

A. B. Cunningham.

DR. ROLLS VS. MR. HARVEY

To the Editor of The Examiner,

Dear Sir,—Agitation of contrary opinions is a step towards getting at the exact truth. In seeking to find out the truth of any subject; it is well to use our common sense and reason. In making public statements we should be very accurate, and make no statements, unless we are prepared to support them with provable facts. The word "Spirit" is from the same root word, that is properly translated—wind, breath or breeze. Therefore, the true meaning of the word, "Spirit" would be an invisible power. In this connection, it is properly called "Holly Spirit" because all power of God is holy. The Holy Spirit is the power, by which the Almighty inspired the Prophets and Apostles with knowledge and understanding of His wonderful laws.

The Apostle Peter declared: Holy men of God spake as they were moved by the "Holly Spirit. This wonderful Divine attribute is personified and called "He," on the same principle that it is said of Widson—"She is the tree of life." Prov. 3:18. Jesus commissioned the eleven Apostles to go into all the world and preach the gospel (good tidings) to the whole creation (to every creature). He that believeth and is baptized shall be saved. (There is one baptism) Eph. 4:5. And these signs will accompany them that believe—"In my name shall they cast out demons; they shall speak with new tongues; they shall take up serpents and if they drink any deadly thing it shall in no wise hurt them; they shall lay hands on the sick and they shall recover. The Apostles went forth and preached everywhere, the Lord working with them and confirming the word by the signs that followed. Mark 13, 15, 16, 17, 20. Jesus further said: "I am with you all the days even unto the consummation of the age" (Jewish age). The Apostle Paul states very plainly that this gospel (good tidings) was preached in all creation under heaven. Col. 1-6-2-3. It is quite evident that this commission was given only to the Apostles with the signs following during that age (Jewish age). After the end of the age, we have no statement, saying that the signs would follow the preaching of others later on. Speaking in a strange tongue was only one of the signs and should not be magnified above the others. The baptism of the Holy Spirit is not a symbolical or typical water baptism, but is a veritable real experience; even though enjoyed only by a few. The Baptism with the Holy Spirit: the Holy Spirit coming upon a person and being filled with the Holy Spirit are only different expressions of the same experience. We have no authority to say all those who are baptised with the Holy Spirit must hear a sound as of the rushing of a mighty wind and that tongues will be distributed, nor that the building where the assembly may be will be shaken, as in the days of the Apostles. We have a positive statement that power shall be received when baptised with the Holy Spirit: Acts 1:8. Divers kind of tongue is one of the different gifts given to the church, and the only reason we do not see all of the eight spiritual gifts manifest today must be because very few are baptized with the Holy Spirit, The only ones who love a normal Christian life are those who are baptized with the Holy Spirit: The Holy Spirit, to such, becomes the one and only law of life.

M. T. Butcher.

A. A. McIntyre C. R. Clegg R. H. McClellan
LIFE, INSURANCE & GENERAL AGENCY
392 WATER ST. - PHONE 1156

Friday Deaths

(By Canadian Press.)

London — R. C. Wallhead, 65, Labor member of Parliament for Merthyr Tydvil since 1922, and chairman of the Independent Labor Party from 1920 to 1923.

Daytona Beach, Fla. — Henry White Cannon, 83, for many years an outstanding New York banker, and a former associate of the late James H. Hill, "The Empire Builder."

Montreal. — Ralph Locke, 69, president and general manager of the Perfection Rubber Company and pioneer in the development of the shoe industry in Montreal.

Arlington, Mass. — Edward J. Brown, 59, member of the Harvard crew coaching staff since 1907 and head coach from 1927-1929.

Ottawa — Alfred Huband, prominent grocery broker in Ottawa for many years.

Granby, Que. — Walter Drake Bradford, 75, former Mayor of Granby, and one of the oldest business men in the Eastern townships.

Vancouver.—Mrs. Beatrice Ethel Green, 48, social editor of the Vancouver News-Herald, at one time recognized as highest paid woman journalist in Canada.

New York.— Joe Vila, 67, sports editor of the Evening Sun, and nationally prominent sport commentator.

Miss Greta Clark Speaks On Missions

Miss Greta Clark, missionary on furlough from Honan, China, was guest speaker at a special meeting of the Woman's Auxiliary of St. George's church in connection with the anniversary held last evening. The address, which was illustrated by a series of beautifully colored slides, brought to the hearers a very vivid description of the lives of the missionaries in and around the city of Kaifeng. The medical side was also dealt with at length, the speaker giving much interesting information regarding St. Paul's hospital at Kweitch.

The opening devotional period was conduoted by the rector, Rev. J. L. Hughes. Following the service, the congregation adjourned to the church basement where they were able to meet Miss Clark, personally, and enjoy a social time.

The 'teen age branch of the W.A. and A.Y.P.A. were well represented as well as the congregation in general. Very enjoyable refreshments were served by members of the Senior W. A. with Mrs. C. Cole as convenor. Mrs. E. Tucker, president, thanked the visitors for their attendance and extended sincere thanks to Miss Clark for her helpful address.

A WEIRD QUARREL

ATLANTA, April 28 (CP)—The Quiet on Patrolman K. A. Tooster's beat was broken by strange sounds. The officer ran to the disturbance and found two Negro mutes quarrelling—in the sign language plus noises. Recorder A. W. Callaway gave them suspended sentences and advised the negroes to quarrel with signs only in the future.

NOTICE TO CREDITORS.

All Persons having any CLAIMS against JOHN HARPER, late of the City of Peterborough, in the County of Peterborough, Esquire, who died on or about the 5th Day of February, 1934, are hereby required to send their names and addresses and full particulars of their Claims duly verified by Affidavit to the undersigned Solicitors for George W. Lundy and Ernest Sutherland, Executors of the Will of the said Deceased, on or before the Tenth Day of May, 1934, after which last mentioned date the said Executors will proceed to distribute the Assets of the Estate among the parties entitled thereto, having regard only to the Claims of which they shall then have had notice.

DATED at Peterborough, this 7th Day of April, 1934.

PECK, KERR & McELDERRY,
415 Water Street, Peterborough.
Solicitors for the said Executors.
5d-7,14,21,28,5-4728

CANADIAN PACIFIC RAILWAY
(Effective Sunday, April 29)
(Eastern Standard Time)

4.55 p.m.—Indian River, Norwood, Havelock Daily except Sunday.
7.40 p.m.—From Toronto Daily except Sunday
11.00 a.m.—Havelock, Tweed, Smith's Falls, Ottawa, Montreal, Quebec, Boston, and New York Daily except Sunday
11.10 a.m.—Sunday only to Havelock.
1.30 a.m.—Havelock, Tweed, Kingston, Perth, Ottawa, Smith's Falls, Montreal, St. John, Boston, and New York daily.
Going West—
4.50 a.m.—Toronto, Guelph, Goderich, Hamilton, Galt, Woodstock, St. Thomas, London, Chatham, Detroit, Chicago, and New York daily.
1.20 a.m.—Toronto, Hamilton, Brantford, Buffalo, New York, Galt, Woodstock, London, Chatham, Detroit, and intermediate points. Daily except Sunday.
9.35 a.m.—To Lindsay and Bobcaygeon.
3.50 p.m.—Toronto, Hamilton, Buffalo, Rochester, Boston, Woodstock, London, Windsor, Detroit, Chicago, and intermediate points between Peterborough and Toronto. Makes connections with the Transcanada Limited for Winnipeg and Vancouver. Daily except Sunday.
8.45 p.m.—Sunday only for Toronto and points West.

CANADIAN NATIONAL RAILWAY TIME-TABLE
(Effective Sunday, October 1)

6.10 a.m.—Daily "Pool Train" from C.P.R. Depot for Toronto, connecting with Canadian National "Intercity Ltd." for London, Windsor, Detroit, Chicago, also for Hamilton, Buffalo, and New York.
8.35 a.m.—For Lindsay, Orillia, Midland, Toronto, Hamilton, Buffalo, Niagara, Kingston, Montreal, Ottawa, Windsor, and Detroit.
12.01 Noon—For Port Hope, Oshawa, Toronto, London, Windsor, Detroit, Chicago, Hamilton, Buffalo, New York, Philadelphia; also connects at Port Hope for Belleville, Kingston, and Montreal.
1.45 p.m.—For Lakefield.
3.17 p.m.—For Lindsay, Toronto, connecting with "International Limited" for London, Sarnia, Chicago; with the "Continental Limited" for Winnipeg and Pacific Coast points; also for connects for North Bay and Cochrane and with the 11.45 p.m. for Windsor.
5.30 p.m.—For Keene, Hastings, Stirling, Belleville, Kingston, Montreal, Boston, and the maritime Provinces.
8.55 a.m.—Daily "Pool Train" from C.P.R. Depot for Smith's Falls and Ottawa.
7.30 p.m. (Sunday only)—Lindsay, Toronto, Hamilton, London, Windsor, and Detroit.
(All Trains, except the Two Pool Trains operate Daily except Sunday, from Canadian National Railway Depot, Charlotte and Bethune Streets.)

DAVIS-THOMPSON COMPANY
Insurance and General Agency
433 GEORGE STREET - PHONE 40

THE TORONTO SAVINGS & LOAN CO.
ESTABLISHED 1885

3% ON DEPOSITS

Interest paid or added half yearly, 30 June and 31 December, in each year. Every facility is afforded to Depositors both in depositing and withdrawing their money.

For sums of $100 and upwards this company's debentures afford a safe and profitable investment. Further information in regard to which will be gladly furnished upon request.

SAFETY DEPOSIT BOXES FOR RENT

W. G. MORROW,
Managing Director.

Office Hours:
9 a.m. to 4 p.m. Open Saturday's until 5 p.m.

IMPORTANT!

In requesting us to call for your ad, the order must be phoned before 11 a.m. in order to insure it being inserted on the same day.

SCOTT'S SCRAPBOOK . . . By R. J. Scott

LEGION PLANS GIGANTIC RALLY NEAR LAKEFIELD THIS SUMMER

Comrade N. Alex McColl, Campbellford, at Branch No. 77 Session.

STIRRING ADDRESS.

LAKEFIELD, April 28 (Examiner Correspondence). — Strict morals, sound judgment and the necessary membership fees are the usual qualifications for admission to numerous service clubs and fraternal societies, but the narrow gate to membership in the Canadian Legion swings open only to those citizens who rendered active war service for King and Country, especially in those stirring days of 1914-18, said Comrade N. Alex McColl of Campbellford, at the regular meeting of Branch No. 77, in the Town Hall, Lakefield, on Tuesday night. Over three score from the surrounding district attended.

Advancing years have added silver locks and wrinkled brows to many a youthful countenance; war disabilities have slacked the martial stride, but the rank and file of ex-service men are those same carefree chaps of other days, who share even to a loaf of bread and exhibited true comradeship by portioning it out to the last crumb, and bore each others cares and burdens, which often included the pack of a buddy on the long hike to and from the firing line.

To-day, sixteen years afterward, the more fortunate comrades were again implored to lend a helping hand to the weak and needy.

Gigantic Rally

Concluding his remarks, the guest speaker announced his intention of holding a gigantic rally of all returned men at a Legion picnic, to be held in this vicinity, early this summer. He also touched upon the importance of maintaining Remembrance Day as a day of reverence, and expected it to become one of our greatest national holidays in the near future, quite similar to Christmas and New Years Day. Continued support for the Legion and its official publication, the Legionary, was also stressed and, without prejudice to any, a little more preference to ex-service men, in the matter of employment.

The guest speaker was introduced by Comrade T. W. Chaplin as a prominent lawyer, noted clubman, Reeve of Campbellford, representative of Zone No. 15 Canadian Legion, and a jolly good fellow who rose from the ranks to a captaincy after very distinguished war service with the 1st Overseas Battalion, Major J. M. Bygott, V.D., Police Magistrate of Campbellford and formerly O.C. of the local company of the 93rd Overseas Battalion, voiced his appreciation of the existing spirit of camaderie so apparent between the ex-service men of his old home town and his present abode.

Other speakers included Comrade K. A. Mackenzie, President of the Lakefield branch, and Comrade Reg. McCulloch of Campbellford.

At the conclusion of the meeting the guests were introduced personally to the assembly by Comrade J. R. Hill, branch secretary; they, having in this manner an opportunity of meeting the comrades individually and recounting various episodes of other days.

Comrade Walter Chappell and his able assistants on the refreshment committee served lunch and a social hour was spent, with music provided by Comrade G. G. Connell and his choristers, including Comrades Cunningham, Birch, Remnant and McCracken.

Lays Large Egg

Dauntless Dereen 10 L might or might not have the world's egg-laying record. But when it comes to laying eggs that are meals undivided honors go to a nameless White Leghorn pullet owned and operated by Nick Smith, Edmonton barber. The two eggs shown here, one the size of any contribution to be expected from a White Leghorn, and the other of sufficient size to put any hen in the news, were both laid by Nick's hen. Measuring eight inches round in length and six inches around the girth, the egg weighs three and one-half ounces —almost twice the weight of a normal pullet egg. The hen can be counted on to lay one large egg in seven times at the nest, according to the barber.

ON THIS DATE

A DAY IN CANADIAN HISTORY

By Fred Williams

A PIONEER METHODIST MISSIONARY

On this date, in 1867 there passed to his rest at Belleville, Ont., the Rev. John Black, one of the most active missionaries of the Methodist church in Ontario in the earlier years of the 19th century. Born at Grey, Ireland, September 18, 1790, he came to Canad in 1820 and, after a short stay in the lower Ottawa district, moved to Matilda, where he taught school, studying all the while for the ministry. He was one of the famous five who were "received on trial" at a Methodist Episcopal conference at Saltfleet, Wentworth county, his assocates being Egerton Ryerson, Amos Green, Daniel McMullen and James Richardson. All five were made deacons at Hamilton September 2, 1827, and were ordained elders August 22, 1830.

From that time until 1856 John Black preached the Gospel and ministered to the settlers in stations as far west as Toronto and as far east at Ottawa-Cornwall; Cobourg, which extended from Bowmanville village to the Trent and included Port Hope, Cobourg, Haldimand, Colborne, Brighton and the whole country south of Rice Lake; Toronto circuit, then the "New Settlements Missions" 300 miles in extent, with 30 preaching places; Perth, Mississippi Augusta; Ottawa, the fourth circuit in Canada, including both sides of the Ottawa River, its centre being St Andrew's East; Cavan, Peterborought, of which Mr. Black was the first minister; Bay of Quinte, Hallowell (now Picton), Murray (afterwards Consecon) Colborne, Sidney, Napanee and Brighton. In 1854 at the age of 64 Mr. Black took charge of Rawdon mission in Hastings County which the next year was raised to a circuit with Mr. Black as its first minister. Two years later he was superannuated and moved to Bayside near Belleville where he rested for 13 years, although frequently until near the end called back to old pulpits for special sermons. His saddle bag used so much in the days when he had to travel from place to place on horse back, and his sermon and document case are the treasured possessions of his grandson, John M. Black, a leading Montreal journalist.

KIN KLUB IS HOST TO CAST

President Tenders Thanks to All Who Aided the Club.

SHOW BOAT DAYS.

The thanks of Peterborough Kinsmen Club were formally tendered to the cast and chorus of the "Show Boat Days" production by President C. Alex Sollitt at a dinner dance held at Empress Hotel last evening.

In voicing the appreciation of the club to the members of the cast and chorus, President Sollitt also remarked upon the generous support of the general public, who had made possible a considerable extension of the clubs service work activity in the providing of eye glasses and eye treatment for underprivileged school children of the city, who might be in need of such attention. While he did not disclose the net profit, that has been cleared by the effort, he stated that it is substantial and in keeping with the expectations of the club.

George Zarfas, of Canadian Productions of Hamilton who successfully produced the play in the space of three weeks, also voiced his sincere appreciation to the cast and chorus whose co-operation and support had made such a feat possible.

Vocal numbers were contributed to the program by each of the singing members of the cast adding greatly to the enjoyment of the occasion, and after the tables had been cleared dancing was kept in full swing to a late hour.

SATURDAY'S RADIO PROGRAMS

KEY TO CLASSIFICATION:

1—Dance. 2—Concert. 3—News. 4—Vocal. 5—Sport. 6—Comedy. 7—Drama. 8—Band. 9—Symphony. 10—Variety. 11—Instru. Trio. 12—Speaker. 13—Organ. 14—Children. 15—Miscellan

5.30 P.M.
11—CRCT—Platt and Nierman.
12—WEAF—Economers in the New Deal.

5.45 P.M
14—CRCT—Orphan Annie.
4—CFRB—Tito Guizar.

6.00 P.M.
15—CFRB—Ragmasky's Ensemble.
8—CRCT—Indian Serenader
10—WJZ—Al Peerce and His Gang.

6.15 P.M
15—WABC—Rip Lasher.
12—CFRB—The Mining Broadcaster.

6.30 P.M
11MWEAF—Himber's Ensemble.
12—WJZ—Ivory Stamp Club.
12—WABC—Frederick Wile.

6.45 P.M.
12—CRCT—Flying with Al. Williams.
12—CFRB—Lou Krugel.
4—WABC—Charles Carlile.

7.00 P.M
5—WEAF—Baseball Resume.
2—CKNC—The Cotter's Saturday Night.
12—CRCT—Community Welfare Talk
10—CFRB—Elder Michaux.
4—WJZ—John Herrick, baritone.

7.15 P.M
12—WEAF—Dr Stanley High.
11—WJZ—Picken Sisters.

7.30 P.M.
1—WJZ—Don Bestor's Orch.
15—CFRB—The Green Room.
10—CRCT—Acadian Serenade.
10—WABC—Thelma Goodwin and Paul Keast.

7.45 P.M
1—CFRB—Isham Jones' Orch
15—WEAF—Jules Landi.

8.00 P.M.
10—CRCT—Teddy Bergman and Stearn's Orch.
10—CFRB—Morton Downey.
3—CKNC—News of the Week.
12—WJZ—Art in America.

8.15 P.M
8—WJZ—The Bavarian Peasant Band.
1—CKNC—Maurice Meerte's Orch.

8.30 P.M.
10—CRCT—Hands Across the Border
8—WEAF—Nite Dream Hour.

9.00 P.M
1—CRCT—George Wade and Cornhuskers.
1-4-WJZ—Arlene Jackson and Stern's Orch.
1—CFRB—Ferdie Mowry's Orch.
10—WEAF—House Party.
1-4-WABC—Grete Stenckgold and Andre Kostelanetz.

9.30 P.M
15—CFRB—Roy Helton, "Looking at Life."

7—WEAF—Beatrice Fairfax.
11—CRCT—Canadian Capers.
1—WJZ—Eddie Duchin's Orch.

10.00 P.M.
1—CFRB—Luigi Romanelli's Orch.
12—WABC—Byrd Broadcast.
1—CRCT—Joe De Coursey's Orch.
10—WEAF—Terraplane Travelcade.
10—WJZ—Behind the Scenes.

10.30 P.M
10—WEAF—To be announced.
1—WJZ—Barn Dance.
3-1-CRCT—News and Billy Bissett's Or.
3-10-CFRB—News and The Playboys.

11.00 P.M.
1—CFRB—Ted Fiorito and Orch
1—WEAF—Eric Madriguera's Orch.
1—CRCT—Moonlight on the Pacific.

11.30 P.M
15—CFRB—Peter the Great.
6—WEAF—One Man's Family.
1—WJZ—Paul Whiteman's Orch.
12—CRCT—The Northern Messenger.

12 MIDNIGHT.
1—WJZ—Jack Denny's Orch.
10—WEAF—Carefree Carnival
1—CFRB—Gus Arnheim's Orch.

12.30 A.M.
1—WJZ—Vincent
1—WABC—Little Jack Little's Orch. Lopez' Orchestra.

SUNDAY'S RADIO PROGRAMS

(DAYLIGHT SAVING TIME)

10.00 A.M
4—WJZ—Southern Airs.
12—WABC—Church of the Air.
12—WEAF—Dr. S. Parkes Cadman.

10.30 A.M.
11—CFRB—Melody Parade.
10—WJZ—Sanovar Serenade.
10—WEAF—The Garden of To-morrow

11.00 A.M.
12—CKNC—Bloor Street United.
15—WBEN—Trinity Episcopal Services.

11.30 A.M.
4—WJZ—Poet Prince.
12—CRCT—St Michael's High Mass.

12.15 P.M
4—CFRB—Salt Lake Tabernacle Choir.
15—WJZ—Baby Rose Marie.
11—WEAF—Gordon String Quartette.

12.30 P.M.
15—CFRB—Hymns and Ballads.
4—WABC—Tito Guizar.
9—WJZ—Radio City Concert Symphony.

1.00 P.M
12—CFRB—Church of the Air.
10—WEAF—Road to Romany.

1.30 P.M
2—WEAF—Surprise Party.
11—CFRB—Compinsky Trio.

2.00 P.M.
8—CRCT—Program of Music.
4—CFRB—Edith Murray.
10—WJZ—Bar X Days and Nights.

2.30 P.M.
10—CRCT—Rings of Melody.
2—CFRB—Opera Gems.
11—WABC—Lazy Dan.

2.45 P.M.
4—WEAF—Martha Meers.
4—CFRB—Lyric Male Choir.

3.00 P.M.
12—CKNC—York Bible Class.
2—CRCT—Spartan Trioliians.
9—CFRB—New York Philharmonic Symphony Orch.

7—WEAF—Talkie Picture Time Sketch.

4.00 P.M
13—CRCT—Organ Recital.

4.15 P.M.
4—WEAF—Lilian Buckman.
—CRCT—League for Social Reconstruction.

4.30 P.M.
10—CRCT—Pedro Via's Orch.
7—WJZ—Princess Pat Drama.

5.00 P.M.
12—WEAF—John B. Kennedy.
12—CFRB—Library Shelf.
15—WJZ—National Vespers.

5.15 P.M.
11—CFRB—Maple Leaf Program.
1—WEAF—Waves of Romance.

5.30 P.M.
11—CRCT—Sunday Musicale.
4—WABC—Crummit and Sanderson.
7—WJZ—"Grand Hotel."

5.45 P.M
11—CFRB—Musical Divine from St. Thomas' Church

6.00 P.M.
11—CRCT—Egon Petri.
15—WEAF—Catholic Hour.

6.15 P.M.
12—CFRB—Harvey Hallatt.

6.30 P.M.
12—WABC—Smiling Ed. McConnell.
8—CFRB—World Review.
15—CRCT—Vesper Hour.
7—WJZ—Hill Billy Heart Throbs.

7.00 P.M.
12—CFRB—Jarvis Baptist Service.
6—WEAF—Court of Human Relations.
12—CKNC—Yorkminster Church
12—CRCT—St. Stephen's Church.
4—WABC—Hampton Institute Choir.
10—WJZ—Charlie Previn's Orch.

7.30 P.M
15—WABC—Family Theatre.
6—WJZ—Joe Penner Comedy.

7.45 P.M.
12—WABC—Tin-Tin-Tin Thriller

8.00 P.M.
6-2-CRCT—Rubinoff and Jimmie Durant.
10—WABC—Freddie Rich Entertains.
10—WJZ—Kaleidoscope to (CRC).

8.30 P.M.
10—CFRB—California Melodies.
15—CRCM—The Triumph of St. Patrick from (NBC).

9.00 P.M.
10—WJZ—George M. Cohan and Revellers' Quartette
8—CRCM—The Imperial Grenadiers.
13—CRCT—Kathleen Stokes.
12—WABC—Your Child
10—WEAF—Manhattan Merry-Go-Round.

9.30 P.M.
1—WABC—Fred Waring's Orch., Ford Program, CFRB.
2—CRCT—Album of Familiar Music.
3—WJZ—Walter Winchell

10.00 P.M.
12—CFRB—British-Israel Federation.
4—CRCT—Madame Schumann-Heink.
6—WEAF—Victor Young's Orch.

10.30 P.M
12—CRCT—New Hall of Fame Program.
10—CFRB—45 Minutes in Hollywood.
10—WJZ—Boys of the Seth Parker.

11.00 P.M
10—CRCT—Canadian Capers.
15—WJZ—International Tit-bits.
5—WEAF—Baseball Resume.

11.15 P.M
11—WJZ—Ennio Bolognini 'cellist
4—WEAF—Roxanne Wallace.

11.30 P.M.
—CRCM—Atlantic Nocturne.
1—CFRB—Little Jack Little's Orch.
1—CRCT—Palais Royale Orch
1—WJZ—Ben Pollack's Orch.

12 MIDNIGHT
1—WJZ—Jimmy Lanceford's Orch.
1—WABC—Charlie Davis' Orch.

Wave Lengths

Station	Metres	Kilocycles
CKNC Toronto	291	1030
CFCF Montreal ...	291	600
CRCO Ottawa	...	880
CFRB Toronto	434	690
CKAC Montreal ...	411	730
CRCT Toronto	312	960
CKCL Toronto	517	580
CKLW Windsor ...	555.6	540
CHNC Toronto	357	840
CKCO Ottawa	...	1010
KDKA Pittsburg ..	306	930
KMOX St Louis ..	275	1090
WABC New York ..	349	860
WTIC Hartford ..	282.8	1060
WGR Buffalo	545	550
WBBM Chicago ...	389	770
WBEN Buffalo	333	900
WEAF New York ..	454	660
WGY Schenectady.	379	790
WKBW Buffalo ...	202	1480
WJZ New York ...	394	760
WJR Detroit	400	750
WLW Cincinnati ..	428	700
WMAQ Chicago ...	447	670
WTAM Cleveland ..	280	1070

FARM HOME BURNS

KINGSTON, Ont., April 27.—(CP)—Fire from unknown cause, completely destroyed the farm house, drive shed and garage at Barriefield, owned by Peter McCoy of this city. The building occupied by his son, Harry McCoy, was partly covered by insurance, but the loss will be several thousand dollars.

SUNDAY
CFRB—5.15 P.M.
CKPC
"MAPLE LEAF"
Programme
ERNEST SEITZ, Pianist
DONALD HEINS' Orchestra
CANADA PACKERS LIMITED
Producers of "MAPLE LEAF" Hams and Bacon

PETERBOROUGH MARKET QUOTATIONS

RETAIL

Fruits

Oranges, 19c to 45c dozen; grapefruit, 2-5 for 25c; bananas, 3 lbs 20c; lemons, 19-25c doz.; cooking apples, 19c pk.; Spy apples, 20-35c pk.; McIntosh, 35c; Greenings and Talmon Sweets, 30 cents a peck; Russets, 25c peck; cooking figs, 3 pounds for 25 cents; cocoanuts 15 and 25 cents; pears, 5c each; watermelons, 20-30c each; grapes, 25-30c lb.; cranberries 19c lb.; rhubarb, 10c bunch; strawberries, 25c pint; pineapples, 23-25c each.

Vegetables

Potatoes, 30-40c peck, $1.75-$2.00 bag; Spanish onions, 3 lbs., 25c; sweet potatoes, 4 pounds 25 cents; carrots, 40c peck; new carrots, 5c a bunch; cabbage, 5-6c a pound; Savoy, 10c head; lettuce, 2 bun. 10c; head lettuce, 9c; iceberg, 10c a head; spinach, 3 pounds for 19c; mushrooms, 40 cents a pound; cucumbers, 25 cent each; cauliflower, 20-25c each; cooking onions, 10 lbs. 25c; green onions, 5 cents a bunch; parsley, 5c bunch; celery, 10-20c bunch, celery hearts, 9c a bunch; asparagus, 2 bus. 23c; peppers, 5c ea. tomatoes, 12½-15c lb. (imported); 18c lb. (hothouse); squash, 10-15c ea.; vegetable marrow, 15c ea.; turnips, 3 for 10c; parsnips, 30c peck; water-cress, 5c bunch; new beans, 19c lb.; beets, 20c pk., new, 10c bu.; radishes, 7c bunch.

Nuts

Mixed, 19-23c lb.; shelled walnuts, 40c lb.; peanuts, 15c to 25c lb.; shelled almonds, 49c lb.; Valencia almonds, 48c pound; shelled pecans, 25c lb.; Brazil nuts, 19-21c lb.; Italian chestnuts, 25c lb.; California budded walnuts, 33c lb.; filberts, 45c lb.

Dairy Produce

Creamery butter, 23-27c pound; dairy butter 22c lb.; lard, 10-12c lb.; shortening, 9-11c lb.; eggs, 13-20c doz.; clover honey, 5-lb. pail 49c; golden honey, 5 lbs., 42 cents; amber honey, 39c 5-pound pail; comb honey, 15-25c each; cheese, 14-20c lb.

Fish

Salmon, 14 to 25c lb.; fresh and smoked fillets, 18-19c lb.; finan haddie, 2 lbs., 25c; whitefish, 15c lb.; salt and fresh sea herring, 3 lbs. 25 cents; haddock fillets, 13c lb.; mackerel, 10c lb.; pickerel, 14c lb.; kippers, 10c pair; trout, 17-21c lb.; whitefish, 20c lb.; oysters, 49c pint; smelts, 22c lb.; halibut, 25c lb.; kippers, 10c pair; ciscoes, 20c lb.

Meats

Beef, 5 to 25c lb.; veal, 7-20c lb.; lamb, 12-25c; pork, 5 to 27c lb.; sausage, 10 to 16c lb.; mutton, 12c lb.

Flour

Bread flour, 24-lb. bag, 59-85c; pastry flour, 55-71c; 98-lb. sack bread flour, $2.10-$2.90.

WHOLESALE

Grain

Fall wheat, 75c a bushel; spring wheat, 72c a bushel; oats, 40c; rye, 55c; barley, 50c; buckwheat, 50c; alsike, $6-$8 bushel; peas, 85c; red clover, $5.50-$7.50 a bushel.

Hay, Bran etc.

Hay, $10-$11 per ton; straw, $5-$6; bran, $18-$19; shorts, $20-$21 ton.

Hides and Wool

Cow hides, 4-5c lb.; horse hides, $1.50 each; veal skin, 6c-7c lb.; lamb skins, 40-65c each.

Wool, fine coarse and medium and rejects, 13-15c lb.

GRAIN AND PRODUCE REVIEWS

MONTREAL PRODUCE

Easier prices prevailed on the Montreal produce and dairy market yesterday, with potatoes the only commodity to remain at unchanged levels.

Fresh No. 1 butter, in carlots or less, dipped ¾c at 21½c to 21¾c a pound. To retailers solids were quoted at 23c and prints 24c a pound. Receipts were 767 boxes.

Graded shipment of eggs eased ¼c in carlots or less, A-large being quoted at 18c to 19¼c; A-medium, 18c to 18¼c; "B," 17c to 17¼c, and "C," 16c a dozen. A total of 3,292 cases arrived.

Current Ontario cheese eased ¼c at 10½c to 10¾c a pound, while summer Ontario colored, at 11½c to 11¾c, and white at 12¼c, were firm. Receipts were 83 boxes.

Quebec potatoes sold at 95c to $1 per 80-pound bag, with New Brunswick Mountains being quoted at $1 to $1.05 per 80-pound bag. Prince Edward Island Mountains, per 90-pound bag, were $1.20 to $1.25.

CHICAGO GRAIN.

Broadened speculative buying that went along with increased reports of ominous crop conditions, especially in the Northwest, led to sharp upturns of wheat prices yesterday.

A sudden rise of more than two cents a bushel took place from the day's low point for wheat. Contributing impetus to the upturn was word that various political farm groups to Washington were likely to join with inflation advocates, and endeavor to create pressure for a new hoist of the price of gold.

Wheat closed unsettled at a moderate reaction from top figures, but ¾c-1¼c above Thursday's finish, corn unchanged to ⅝c lower, oats ⅛c-⅜c advanced and provisions showing 2c to 7c decline.

WINNIPEG GRAIN.

WINNIPEG, April 28 — Encouraged by sharp gains at Chicago, the wheat prices advanced on the Winnipeg Grain Exchange yesterday for net gains of ¼ to ⅜ cent. At the finish May wheat stood at 64⅝c., July at 65½c, and October at 67¾c.

Export demand was not very prominent, but other support appeared equal to all offerings that came out. The market touched top levels in late trading.

Considerable selling originated in Chicago, while big Canadian holders were said to be offering a little from time to time. Local shorts and commission houses were the best buyers.

Adverse crop news from the South accounted for strength at Chicago, Liverpool Liverpool closed steady, unchanged to ⅛d higher.

Spreads on cash grains closed unchanged, while coarse grains followed wheat and ended with fair advances.

Futures:

	Open	High	Low	Close	Prev Close
Wheat—					
May	.64⅜	.64⅞	.64¼	.64⅝	.64⅜
July	.65½	.66	.65⅝	.65⅞	.65½
Oct.	.67¼	.67⅞	.67¼	.67½	.67¼
Oats—					
May	.31⅜	.32	.31⅜	.32	.32
July	.33	.33⅜	.32⅞	.33⅛	.33⅛
Oct.	.34⅛	.34⅞	.34⅛	.34½	.34⅜

If you buy out of town, and I buy out of town and all our neighbors buy out of town, what in thunder will become of our town? Ever think about it?

C. D. S. MONDAY NEWS
STORE HOURS—9 a.m until 5.30 p.m.; Saturday 9 a.m until 9.30 p.m. 'PHONE 3600

May Sale!
HOUSEDRESSES

Attractive! Businesslike!
Hoover Dresses
Special Each 1.59
Illustrated. Smart floral prints and checked ginghams in this dainty wraparound Dress. Use it as a dress or to slip-on over a dress. Organdy and self trims. Small, medium and large sizes. Special, each 1.59

Hoover Aprons Hooverettes and Smocks
Special Each 89c
Fine quality plain cottons, cotton broadcloths and block pattern prints. Smocks have long sleeves and Hooverettes have short sleeves. White, blue, green and fawn. Small, medium and large sizes. Special, each 89c
—2nd Floor, C.D.S.

Another Unusual Value in
Smart Neckwear
Good style, quality and value combined to make this a memorable selling Monday! Of organdy and cotton pique, in smart high necklines and tailored styles—some with lace trims. In white, pink and blue. Special, each 49c
—Main Floor, C.D.S.

SPECIAL!
250 Pieces of
Flatware
A remarkable value in good quality Knives, Forks, Teaspoons and Tablespoons. Special, each..... 10c
—Main Floor, C.D.S.

Trout Season Opens Tuesday!
Be Prepared with C.D.S. Tackle

Trout Rods—Of split bamboo, 3 section styles, lengths from 7 to 9 ft. Priced from .....1.95 to 5.25
Collapsible Steel Rods—9 ft. length, each 1.95
Shakespeare Trout Reels—80 yd. capacity, open pattern style, each 1.25
Assorted Trout Flies—Including grey hackle, royal coachman, white miller and March brown, each 5c
Brass Reels— Single action, each 25c
Landing Nets—Each 2.95
Tackle Boxes—Size 14½" x 6" x 7". Double tray, brass lock and catches. Green enamel finish. Each ...2.75
Enamelled Fly Lines— 14 lb. test, 25 yards 39c
Enamelled Japan Silk Lines—25 yards 1.25
Waterproof Japan Silk Lines —18 lb. test, 25 yards 50c
—Basement, C.D.S.

THE CANADIAN DEPARTMENT STORES LIMITED

MONDAY'S RADIO PROGRAMS

(DAYLIGHT SAVING TIME)

12.00 NOON.
12—WABC—Voice of Experience.
11—WJZ—Musical Varieties.

3.00 P.M.
1—CRCT—Radio Guild.
4—WEAF—Bill Whitley, baritone.
11—CFRB—Oahu Serenaders.

3.15 P.M.
12—WEAF—Sir Thomas Beecham.

4.45 P.M.
14—WEAF—The Lady Next Door.

5.00 P.M
12—WJZ—Your Health
15—CFRB—The Dictators.

5.15 P.M
4—WJZ—Jackie Heller.

5.30 P.M.
14—WJZ—Singing Lady.
12—CFRB—Travel Talk.
14—WEAF—Frank Merrivell's Adventures.

5.45 P.M.
4—WABC—Gordon, Dave and Bunny.
4—WEAF—Margaret West.

6.00 P.M.
4—CRCT—Indian Serenader.
4—WJZ—Irene Beasley.
3—CFRB—Dick Steele, Boy Reporter.
12—WABC—Buck Rogers.

6.15 P.M.
7—WABC—Booby Benson and Sunny Jim
3—CFRB—Fred Hotson.
8—WJZ—Army Band

6.30 P.M
10—WJZ—The Three X Sisters.
3—CRCT—Beckett Reports.

6.45 P.M
8—CRCT—Lowell Thomas.
4—WABC—Tito Guizar.
1—CFRB—Croon a Tune Bros.

12—WEAF—Horse Sense Philosophy.

7.00 P.M.
1—WABC—Isham Jones' Orch.
6—CRCT—Amos 'n' Andy.
5—WEAF—Baseball Resume.

7.15 P.M.
6—CFRB—Just Plain Bill.
6—WEAF—Gene and Glen.
4—WJZ—Baby Rose Marie.

7.30 P.M.
1—WJZ—George Gershwin's Orch.
4-6-WEAF—Shirley Howard and the Jesters.
10—CFRB—Canadian Goodrich Program and Luigi Romanelli.
3-10-CRCT—Canadian Press News and Musicale.

7.45 P.M
4—WABC—Boake Carter.
4—WJZ—Mario Cozzi.
6—WBEN—The Goldbergs

8.00 P.M.
11—CFRB—Syrup Symphonies
1—CRCT—Charles Dornberger's Orch
2—WABC—Happy Bakers.
10—WEAF—Socony-land Sketch

8.15 P.M.
8—WABC—Edwin C. Hill.

8.30 P.M
10—CRCT—Voice of Firestone.
15—CFRB—Musical Highway.
4—WABC—Bing Crosby and Hayton's Orch
4—WJZ—The Sizzlers.

8.45 P.M.
15—CKCL—Flying Fingers.
12—WJZ—Babe Ruth Baseball Comment.

9.00 P.M.
1—CFRB—Ferde Mowry and Orch.
15—CRCT—Hawaiibound.

1-4-WEAF—Horlick's Gypsies
10—WABC—Rosa Ponselle and Andre Kostelanetz Orch
—WJZ—Greater Minstrels.

9.15 P.M.
11—WGR—Piano Twins.

9.30 P.M.
11—CRCT—Conservatory String Quartette.
2—WABC—The Big Show.
10—WEAF—Captain Dobbs' "Ship of Joy."
11—WJZ—Melody Moments

10.00 P.M.
1—CFRB—Duart McLean's Orch.
1—WABC—Wayne King's Orch.
4—CRCT—Gene Arnold and Male Quartette.
9—WJZ—Symphony Orch.

10.30 P.M
10—CRCT—Gaiety and Romance.
10—CFRB—Pompeian Program.

10.45 P.M
4—WJZ—Hillbilly Songs.
1—WGR—Aubee's Mountaineers.

11.00 P.M.
10—CRCT—The Russian Vagabonds.
1—WJZ—Emil Coleman's Orch
3-4-WEAF—Press and Mary Courtland.
4—WABC—"Tats" Waller.

11.15 P.M
1—WEAF—Vincent Lopez' Orch.
4—WJZ—Poet Prince.

11.30 P.M
1—CRCT—Billy Bissett's Orch and News.
1—WEAF—Clyde Lucas' Orch.
1—WABC—Charlie Davis' Orch.

12 MIDNIGHT.
1—CFRB—Leon Belasco's Orch
1—WJZ—Reggie Childs' Orch.

ALBION CLUB WILL SPONSOR PROGRAM

Victoria Day Celebration Will be Held at Havelock—Tennis Plans for Season.

HAVELOCK, April 26 (Examiner Correspondence).—The most important business transacted at the regular meeting of the Albion Club held in their club rooms on Thursday evening was the decision to sponsor a celebration on May 24th, as has been their custom during the past three years. It was decided to again stage a program of sports and to secure the best outside attraction for such a day, and thus make the celebration a bigger and better one than ever.

The committee, composed of George Kennedy, Grenville Rutherford and Frank McLaughlin, was appointed to make all arrangements for the big day and the assurance of full support and co-operation of all the members was given.

Plans for the clubs possible participation in sports during the coming summer were discussed. The matter of forming a tennis club, the securing of a tennis court and the probability of similar clubs being formed in neighboring villages by lovers of the pastime with a view to furthering interest in the game by means of organized competition were all left in the hands of a committee of three; Messrs. Paul Voyer, Keith Chiles and Glenn Wright were appointed to act on that committee.

It was decided that further plans for the baseball team and league be left over until a later meeting.

50 GAMBLERS FINED

HULL, Que., April 27 (C.P.). — Sequel to raids carried out by Provincial Police officers, charges against 50 gamblers were laid today in Magistrate's Court, and $512.40 collected in fines on pleas of guilty. The courts named three keepers of resorts and 47 frequenters.

SMUGGLER SUSPECT SHOT

EL PASO, Tex., April 27 (AP) — One alleged liquor smuggler was killed and two were wounded in a gunfight with United States border patrolmen in the sand hills 10 miles west of El Paso to-day.

The patrolmen said they opened fire when the alleged smugglers refused to stop shortly after crossing the border from Mexico. The officers seized a load of liquor.

WEEK-END TOLL SEES SIX LIVES LOST ACROSS ONTARIO

PROBABILITIES.
Fresh strong south-west winds; fair and moderately warm to-day and part of Tuesday, followed by showers.

The Peterborough Examiner

HOME EDITION

VOL. LXXII., No. 101 — PETERBOROUGH, ONTARIO, CANADA, MONDAY, APRIL 30, 1934 — PRICE THREE CENTS

BRITAIN CEASES TO WORRY OVER CHINA

Car Strikes Buggy, Driver Injured

YOUNG FARMER IS BADLY HURT CHEMONG ROAD

Melville Fowler Critically Injured When Car Hits His Buggy.

TAKEN TO HOSPITAL.

No Evidence of Speeding Police Who Investigated Declare.

Melville Fowler, 37-year-old Smith Township farmer was critically injured shortly before midnight Saturday, when the horse and buggy in which he was riding was struck by an automobile on the Chemong Road, two miles from the city limits. At three o'clock this afternoon he had not regained consciousness, according to hospital authorities.

The car owned and driven by Clifford Hartman, 23-year-old clerk in the local branch of the Canadian Bank of Commerce, was travelling in the same direction as the buggy, it is stated by police, when it struck the left rear wheel of the buggy. Mr. Fowler was pitched to the ground with great force, and sustained severe head injuries, while the vehicle in which he was riding was badly broken, and the horse was so seriously hurt that it is probable it will have to be destroyed.

The driver of the car, who had been proceeding towards Bridgenorth and his passenger Miss Phyllis Jopling, both escaped injury. The former rendered immediate aid to the injured man, rushing him to Nicholls Hospital where he is now being attended by Drs. A. Moir and D. W. Clark.

He afterwards notified city police of the accident. As a result Provincial Constable W. Warren and Motorcycle Patrol Officer A. E. Hornick investigated. The latter told The Examiner that while the buggy had been carrying a lamp, he had been unable to determine definitely whether or not the lamp was lighted. His information, the officer, said, was that the lamp on the buggy had not been lighted.

The accident occurred at 11.45 p.m. in the vicinity of Clayton Sanderson's farm on Chemong Road. Both vehicles had been proceeding towards Bridgenorth. There was no indication that the driver of the car had been speeding, the officer stated.

A sister of the injured man, stated that her brother had left home at about 6:30 o'clock to drive a friend into Peterborough. She believed her brother had ttended a show in the city before commencing the return journey alone.

U.S. Labor Troubles Drawing To Crisis

WASHINGTON, April 30 (C.P.).—Labor troubles in the United States automobile industry drew to a head to-day as a conference was called in Detroit, on which hinges a general strike in eight cities.

The meeting, arranged by the Automobile Labor Board, brought together for the first time executives of the Fisher Body Corporation and representatives of the American Federation of Labor.

Strikers at the Fisher Body plant in Cleveland—regarded as the key to the situation—voted to return to their posts to-day, to await the outcome of the negotiations. The plant, employing 8,400, had been tied up a week.

CYCLIST IS INJURED.

STONEY CREEK.—When a bag became entangled in the wheel of a bicycle he was riding near the Canadian National Railway station this morning, John Luckish, was thrown over the handlebars to the middle of the highway and rendered unconscious by the fall. Dr. M. S. Haddle on investigation, had him removed in the ambulance to the General Hospital, where he is believed to be suffering from severe concussion.

Your Evening Smile

USUAL THING

Hubby: It must be time to get up, I think.

Wifey: What makes you think so?

Hubby: Baby's fallen asleep.

Thirteen Die on Dillinger Trail

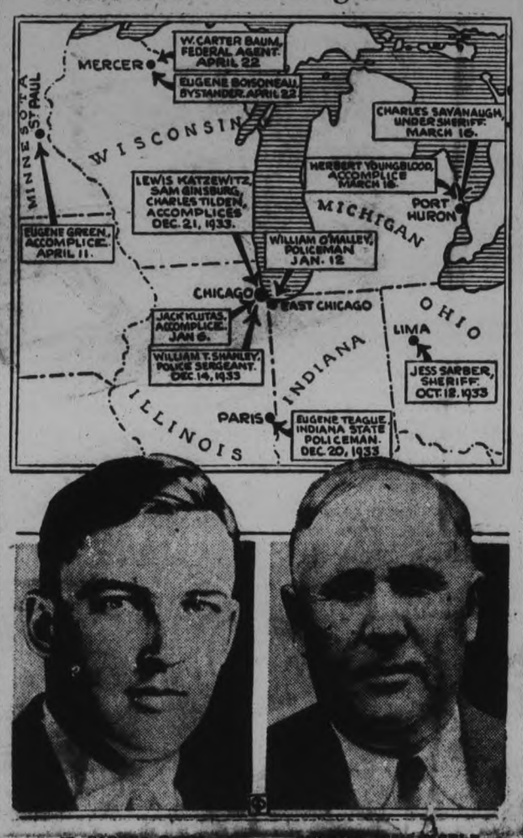

W. CARTER BAUM. SHERIFF JESS SARBER.

The above map shows the points along the bloody trail followed by John Dillinger, fugitive Indiana desperado, and his cohorts, at which a total of 13 lives were forfeited in crimes attributed to his outlaws and during attempts to capture them. The names of the six peace officers and Dillinger's six associates, together with the thirteenth victim, an innocent bystander who were killed on the path followed by Dillinger, are marked on the map.

CONVICTS USE SMUGGLED GUN TO WIN FREEDOM

Three Convicts From Ohio State Penitentiary Are at Large.

SEIZED SHOTGUN.

Disarmed Tower Guard and Slid to Ground on Cable.

COLUMBUS, O., April 30 (A.P.). — Three convicts with a smuggled pistol who slid over the wall of Ohio Penitentiary after disarming a guard were free to-day as Warden P. E. Thomas promised "an investigation indefinitely until we can find out, if possible, where the gun came from."

The three prisoners — Martin Schmidt, a bank robber; Arthur R. Koontz, an auto thief, and Rufus Deeds, robber, flourishing the mysterious pistol, cowed 14 fellow convicts and two civilian officials, climbed a ladder to the top of the wall on the pretext of repairing a searchlight, disarmed the tower guard and slid to the ground on a cable which they had brought along. They took a shotgun from the guard and cut the telephone wires leading to the prison office.

Three more notorious jail breakers in the prison, Harry Pierpont, Charles Makley and Russell Clark, apparently knew nothing of the plot.

DANGEROUS KITE FLYING.

WELLAND, Ont., April 30.— (C. P.)—His kite wire apparently getting tangled with high tension wires when he was playing near his home yesterday afternoon at Stop 19, Albert Bradnam of that district suffered burns about the hands and chest which are stated to be not serious. He had attached fine copper wire to the kite and was holding it by the wire as it flew in the vicinity of the tension wires. He is in Welland county General Hospital.

No Insults

BROWNSVILLE, Pa., April 30. (CP). — Mike Minosky, 28, was willing to go along with the holdup until the thugs got insulting, then—

Returning home late at night Mike was halted by two gunmen. He emptied his pockets of 11 cents.

"Ain't you got no more?" asked one of the thugs. Mike said no.

Then they slapped him. Minosky got mad, flattened one of the gunmen and took a swing at the other. Both thugs fled.

COLD AND FROST HITS PRAIRIES

Rain and Sleet in Saskatchewan Sees Mercury Drop From 72 to 25.

HEAVY DUST STORMS.

WINNIPEG, April 30 (CP)—Chill winds, frost and overcast skies today banished thoughts of Spring across the Prairies.

Dust storms which dimmed the sun Sunday had abated, but clouds prevailed. Colder weather, with northerly and easterly winds, and scattered showers were forecast.

Calgary reported an invaluable Spring rain which fell all night. At Edmonton it rained nearly all week-end, then turned to snow which fell lightly.

Saskatoon had six degrees of frost overnight after rain and sleet Sunday. A dust storm held sway over Southern Saskatchewan through the holiday and the mercury dropped at Regina from 72 to a low of 25.

The dust storm extended into Manitoba and took the edge off a day of midsummer heat at Winnipeg. The mercury soared in Winnipeg to 84, but to-day had dipped into the 30's again. Churchill, Man., remained the country's premier cold spot with a low of zero and a high of 10.

Australia will reduce income taxes.

GUNMEN DISARM CHICAGO POLICE AFTER PURSUIT

Victims Believe Desperadoes Were Dillinger and Henchman Nelson.

RUMOR OUTLAW DEAD.

Girls Captured at Resort Identified as Nelson's Wife, 2 Friends.

CHICAGO, April 30 (A.P.).—Four gunmen fought a running battle with police in suburban Bellwood early to-day—and the officers said one of the four, all of whom escaped, "looked like" John Dillinger, the hunted killer.

Another of them, said Police Lieutenant Joseph Hagemeister, resembled George "Baby Face" Nelson, the little gunman of the Dillinger gang, and a third bore a likeness to Henry Fox, another Dillinger aide.

The chase ended when the hoodlums disarmed the officers. One of the men hit Policeman Harry Whalen over the head with a machine gun before speeding away into the darkness with his companions.

Whalen and two other officers, Lieut. Joseph Hagemeister and Policeman Gus Mendze, began the chase in a police car when the gunmen's machine failed to halt at a red light.

Two-Mile Chase.

Shots blazed back and forth as the two cars roared over a two-mile course, the police car catching up as the other machine pulled up [illegible] fire again.

Two of the gunmen jumped out. One, armed with a machine gun, forced the three officers to give up their weapons and struck Whalen.

The other two men, remaining in their car, held machine guns on the officers.

The four then resumed their flight, eluding Forest Park policemen, who attempted to intercept them.

The gunemen's car, a new dark sedan, was believed to have been stolen from Dr. Merle Sweeley at Melrose.

The skirmish came as a rumor of Dillinger's death was gaining circulation. This report had it that the desperado may have been mortally wounded when he and his pals blazed their way out of the Little Bohemia resort country near Mercer, Wis., a week ago this morning.

Death Unverified

The rumor, heard several times since the greatest manhunt of the decade began, received official notice last night. Melvin H. Purvis, Chief of the Chicago office of the Government's Bureau of Investigation, made the terse announcement that Federal officers had been "unable to verify reports that Dillinger is dead in Wisconsin."

"All poppycock," was the comment of Tom McGregor, Sheriff of Vilas County, where last week's gunplay cost the lives of a Federal officer and a private citizen.

There was the usual crop of reports on the whereabouts of Dillinger.

Dillinger and some of his gang were reported to have been seen in the vicinity of Fort Wayne, Ind. Purvis sent a squad of heavily armed Federal agents into that territory, but their quarry—if there was one—eluded them. Northern Minnesota meanwhile was the hunting ground in the search for Nelson.

Women Identified.

Authorities established definitely the identities of the three young women caught in the little Bohemia resort and since held in jail at Madison, Wis. They named one of them as the wife of "Baby Face"

(Turn to Page 6. Please)

City's Dog Catcher Will Start Tuesday

May Day is going to be a black day for Peterboroughs canines, because bright and early to-morrow morning George Wilson, the citys official dog catcher, starts on the job.

Complaints that dogs were overrunning the city hastened the appointment for this season of the dog catcher. Mr. Wilson is experienced in matching wits with footloose canines, having served in the same capacity for the past two summers Dogs without licenses will receive his special attention, but all stray dogs are liable to fall into his net. Tags for dogs may be secured at the police station.

A Gift

CHICAGO, April 30 (CP)—The police were told that one of the negro brethren of the Rev. Charles King's congregation said as the collection plate passed before him:

"I ain't got no money and I ain't got no automobile, either, since I wrecked it the other day. So parson, you just take these license plates and use them on your car."

Police arrested Mr. King as he glided along a boulevard. They said the plates had been stolen.

STATION IN HULL ASKED HEPBURN FOR HIS SPEECH

Radio Committee Querries Charlesworth on Hepburn Charges.

STATION'S BUSINESS.

Commission Rules Protect Public Against Scurrilous Utterances.

OTTAWA, April 29 (C.P.).—A flat denial that the Radio Commission was interfering with free speech was entered to-day by Hector Charlesworth, chairman of the Radio Commission, before the House of Commons Radio Committee. He was referring to changes made on Saturday by Mitchell F. Hepburn, Ontario Liberal leader. The commission had "brow beat" him to submit manuscripts before he spoke over the air.

Frank Ahearn, Liberal member for Ottawa, introduced the subject today at the committee meeting. He asked Mr. Charlesworth if the rules of the commission called for submission of political speeches.

Right To Ask For Copy.

Under the rules, responded Mr. Charlesworth, the stations had the right to ask for advance copies of speeches. For years, he said, stations operated by newspapers had asked for manuscripts "possibly because they are more in touch with libel and slander laws than ordinary stations."

It was a rule of the commission that radio stations might request submission of manuscripts, continued Mr. Charlesworth, but enforcement was left to the stations themselves.

"Would that rule apply to Mr. Bennett or Mr. King?" asked the Ottawa member.

"We have never applied it," replied Mr. Charlesworth.

"Is it the practice of every paper in Canada to demand submission of

(Turn to Page 7)

J. FRED REED ROTARY HEAD

President is Chosen Following Election of Club Directors.

CHRIS GRAHAM IS VICE.

J. Fred Reed, of the Canadian General Electric Company, was today elected president of the Peterborough Rotary Club for the year beginning July 1.

Mr. Reed was chosen by the new board of directors following the election of the latter at the weekly luncheon to-day. Chris. G. Graham was named as vice-president.

HUGE BLACK CRICKETS ARE THREATENING CROPS

BOISE, Idaho, April 30 (C.P.).—The devastating "Mormon" crickets, which came into prominence in 1848 when they threatened first colonists in Utah with starvation have appeared in a half-dozen spots of Southern Idaho, to carry on the destruction they started last year.

Huge black creatures two inches long when full grown, they eat everything in sight, including their own young or injured. When banded together they have mastered almost every device set up against them except tin fences and poison dust.

SURE JAPANESE HAVE NO DESIRE TO INTERFERE

Tokyo Explains She Stands by the "Open Door" Principle.

CRISIS EASES.

Motherland Will Continue Aiding China Toward Peace, Prosperity.

(By George Hambleton, C.P. Staff Writer.)

LONDON, April 30 (C.P. Cable). — Satisfied the Japanese Government has no intention of interfering with the rights of other nations in China, the British Government is dropping the matter of Japanese declaration of last week.

Sir John Simon, the Foreign Secretary, explained in the House of Commons this afternoon the British Government, following release of the unauthorized "hands off China" statement, had secured assurances from the Tokyo Government that it had no intention of infringing the Nine-Power Treaty guaranteeing Chinese integrity, and furthermore still stood by the "open door" principle in China.

Britain, Sir John reaffirmed, was resolved to assist to the utmost the principle of internal co-operation with China in her progress towards peace and prosperity, and the maintenance of peace in the Far East.

The storm over the Japanese declaration, which had already been considerably modified by official Japanese explanations, thus ended so far as the United Kingdom—with a bigger stake in China than any other foreign Power—is concerned.

Galleries Packed

The Foreign Secretary revealed to a packed house and the country at large the outcome of the British representations to Japan that had speedily followed the unofficial April 17 statement, in which the Tokyo Government was represented as ready to use force if necessary to prevent international dealings with China which Japan might consider likely to lead to a breach of the peace in Asia.

Sir John said that Sir Francis Lindley, British Ambassador in Tokyo, had pointed out to Koki Hirota, the Japanese Foreign Minister, that the principle of equal rights in China was very explicitly guaranteed by the Nine-Power Treaty signed at Washington in 1922, to which Japan was a signatory.

The British Ambassador had explained the British Government must continue to enjoy all rights

(Please turn to Page 5)

Five Miners Killed English Explosion

LEIGH, England, April 30 (C.P.). —Five miners were known to have been killed and an even heavier loss of life was feared in an explosion which wrecked a mine while a full shift was working to-day.

The same colliery was the scene of an accident in 1932 in which 19 men were killed by a falling cage.

Three hundred men had gone down to work just before the explosion happened. A great many escaped by other shafts, but pending a complete check it was not known how many were missing.

The five bodies recovered shortly afterwards were identified as those of William, Joseph, and George Belshaw, brothers, of Bickershaw; J. W. Ormshaw, of Wigan, and a boy named Ratcliffe of Leigh.

Toronto Cancelled Leave For Policemen

TORONTO, April 30 (CP)—All leave for Torontos police force was cancelled to-day in order to have the fullest force on hand to cope with expected May Day demonstrations to-morrow. The Police Commission met in special session today to receive a report by Chief Constable D. C. Draper dealing with public meetings in parks.

"No matter what the decision is," Meyer Klig, chairman of the United May Day Conference, said to-day, "we intend to hold the parades to Queen's Park, where we have permission from Parks Commissioner Chambers to hold a mass celebration at three p.m."

Reformers

NEW MARLBORO, Mass., April 30 (CP)—The loin cloth may be abandoned as the national costume of Africa, if the women of the Southfield Congregational Church, have their way. According to an announcement, the women will start Tuesday on a program of making aprons for the Africans. The announcement fails to state how many of the several million Africans it is intended to supply.

WIRT CHARGES INTIMIDATION AND SLANDER

Official Washington Did Best to Place Hindrances in His Way.

NAMES THREE MEN.

"Government Officials" Rather Blocked Than Aided Recovery He Charged.

CHICAGO, April 30 (C.P.).—Dr. William A. Wirt, Gary, Ind., educationist, charged to-day there, was "frantic struggling to conceal the aims of official Washington."

When he went to Washington to accuse minor and major "new dealers" of slipping a revolution over on the country, he met, Wirt declared, "not only stubborn official resistance, but actual slander, intimidation, and other hindrances that do not rest well with free citizens."

Names Leaders.

In a speech to-day before an American legion group, his first public statement since the congressional committee declared his revolution charges were "unfounded," Dr. Wirt singled out former Senator Smith W. Brookhart, assistant Secretary of Agriculture, Rexford G. Tugwell and Speaker Henry F. Rainey as having made disturbing statements.

"There are those who have accused me of looking under the bed for reds and bombs," he said. "There is a difference between red baiting and keeping watch on actual happenings in Washington.

Public Stupefied.

"Only the weight of opinion of the people at large can change the apparent direction of the course now being laid down for them by the authorities in Washington. Public sentiment is at present stupefied by the rosy and vague verbiage used by the brain trust to conceal the destination toward which we are being rushed by so called emergency legislation."

Dr. Wirt replied that "government officials" have blocked rather than aided recovery. "We actually had recovery in 1933," he declared, "and destroyed it."

"Private industry cannot possibly assume the burden of restoring jobs

(Continued on Page Three.)

TROOPS GUARD PARIS STREETS

Premier Hopes by Display of Militia to Stave Off May Day Rebellion.

30,000 POLICE ON DUTY.

By ALEXANDER H. UHL
Associated Press Staff Writer

PARIS, April 30. —(AP)— Tanks rumbled through the streets, machine gunners deployed and thousands of soldiers marched about the city today, in a great-war-like mobilization of military forces to prevent a May Day rebellion.

Displaying the government's strength in his determination to smash all uprisings and break a threatened general strike, Premier Gaston Doumergue brought regiments from Central France to the capital at daylight.

With blaring trumpets, the soldiers marched through the streets, impressing upon the populace that the army is backing unstintedly the 30,000 policemen who will be on duty tomorrow.

A dozen tanks, supported by machine guns were massed in Invalides Square in front of Napoleon's Tomb, ready for movement to the scene of any disorders.

Appealing to the patriotism of his people, the premier warned that a rebellion might lead to a 'foreign invasion.' He apparently expected to be forced to make use of at least a part of the mobilized forces.

SUDDEN DEATH SWOOPS ON SIX OVER WEEK-END

Teacher, Student Drown in Sailing Mishap, Bay of Quinte.

LAD DIES UNDER TRUCK.

Greenbank Woman Victim of Hit and Run Driver Outside Her Home.

(By Canadian Press.)

Week-end drownings, automobile accidents, and carbon-monoxide to-day left a trail of six persons dead across Ontario. Three were drowned, two killed by automobiles, and one asphyxiated.

Ernest H. Penrose, 28, Picton High School teacher, and Elmow Strawbridge, 18, his student friend, were drowned when their small sailboat capsized on Saturday in the Bay of Quinte. Penrose's body was recovered early yesterday, sprawled across the bow of the upturned craft, to which he appared to have been clinging. No trace was found of Strawbridge.

Mrs. James Inmis, 83, of Greenbank, was injured fatally on Saturday night by an automobile, only a few minutes after she had left her home. The driver of the car did not stop, and police launched a widespread search for him, but with only meagre clues on which to work.

In Toronto 13-year-old Bryan McKinnon jumped from a truck on which he was riding on Saturday. He fell under a rear wheel and was fatally injured.

Youth Gas Victim

Kenneth Smith, 20 of St. Catharines, was found dead in the garage of his parents. He had been asphyxiated by carbon-monoxide gas after driving home early yesterday from a bridge party.

Ottawa police recovered from the Ottawa River the body of Stanley Small, 52, believed to have committed suicide through despondency induced by the death of his wife. The body, apparently, had been in the water several days.

Charles Sheffield of Arnprior died on Saturday from injuries suffered last Thursday when he was struck by an automobile driven by William H. Belford of Packenham. Sheffield was 72.

NOVA SCOTIA COMPANIES MAY REFUSE TO PAY TAX

OTTAWA, April 30 (C.P.). — Hon. E. N. Rhodes, Finance Minister, would not comment to-day on the report from Halifax that eight Nova Scotia gold mining companies would refuse to pay the gold tax and would fight the impost on the ground that it was ultra vires the Dominion Parliament. Any statement the Minister might have to make on that point would be made to the House of Commons, it was stated here to-day.

MacLAREN 73 TO-DAY

OTTAWA, April 30 (CP) — Hon. Murray MacLaren, Minister of Pensions and National Health, celebrates his 73rd birthday to-day. Col. MacLaren was born at Richibucto, N.B., in 1861, and is a distinguished surgeon. He was first elected to the House of Common in 1921 and has been a member of the Cabinet since the Bennett Government came into office in 1930.

DRAMA HONORS ARE CAPTURED BY HART HOUSE

Toronto Group is Awarded Bessborough Trophy in Surprise Verdict.

SPEEDY JUDGING.

Vancouver Girl Honored For Outstanding Work in "Queen Elizabeth."

(By Ray Brown, Canadian Press Staff Writer.)

OTTAWA, April 30 (CP)—The Dominion Drama Festival is over, and the Bessborough Trophy, emblematic of dramatic supremacy in Canada, rests with Hart House Theatre, Toronto. Playing on the last night of the Festival, Group Number Three from Hart House gained the enthusiastic endorsation of James T. Grein, Festival adjudicator, and the amateur dramatic crown in Canada.

Yesterday the Bessborough Trophy was presented to the Hart House Group at Government House, and simultaneously the other awards were announced in the presence of the Governor General and Lady Bessborough.

The Ottawa Drama League with "Marco Millions," was the winner of the trophy for the best production in English, exclusive of course, of the Bessborough winner. To Le Cercle Molier of Winnipeg went the award for the best presentation in French. The play was "Blenchette," by Eugene Bireux.

Next in order came the trophy offered by Sir Barry Jackson to the group giving the best presentation of a Canadian play at the Festival. The Montreal Repertory Theatre, playing "All On a Summer's Day," by Martha Allan, carried off the prize.

B.C. Girl Wins Honors

Lady Bessborough had offered two prizes, the first for the woman giving the best performance during the festival, and the second to the man. Joan Miler of Vancouver, was awarded one prize for her outstanding work as "Queen Elizabeth" in the production of "Elizabeth The Queen" by the Vancouver Little Theatre Association. The man's prize went to J. E. Adams for his portrayal of the Dean of Stour in Galsworthy's "The Mob" played by the Sarnia Drama League.

A play which did not get into the finals of the festival was the winner of the committee's prize of $100 to the author of the best dramatic composition written by a person domiciled in Canada and presented during the festival.

Captain Alexander Ramsy of Banff, and his play "Coercion" gained this award, while honorable mention was made of Marth Allan's "All on a Summer's Day" and "Ebb Tide" by A.M.D. Fairbairn, of Victoria, B.C.

The awards of the festival this year were made in double-quick time. Last year, Rupert Harvey, then festival adjudicator, did not announce his selections for a couple of weeks after the conclusion of the festival. Mr. Grein, however, found it possible to announce from the stage of the Little Theatre, the winner of the Bessborough trophy immediately that the curtain had dropped on the last performance of the week.

Interest Grows

Already there is discussion of the festival next year, which will again be held in Ottawa. Members of the committee find themselves much encouraged by the success, not only of the final competition, but also of the regional competitions which concluded some little time ago. Remarkable interest in the movement is manifested throughout Canada, it is stated, and the standard of playing continues to improve.

This time groups from seven of the nine provinces competed. A total of 2 plays, or acts from plays, was presented, four of which were in French and 18 in English. Four plays by Canadian authors were given, one of which was in the French language and three in English.

Utopia

NEW ORLEANS, April 30.—(C.P.).—No strikes, no wars, no capitalists, no surpluses and no relief problems—that is the utopian vision of Communism expressed here last night in an address by Clarence A. Hathaway, of New York, editor of the Communist organ, the Daily Worker.

He urged "farmers, professional men, intellectuals, negroes and members of the middle class, led by the workers," to be prepared to take over the government.

POLICE, TROOPS GIRD FOR BATTLE UPON MAY DAY

New York, Expecting 200,000 Marchers Prepares to Avoid Violence.

HAVANA UNEASY.

32,000 Officers Marshalled in Paris Alone With Militia Ready.

(By the Associated Press).

Police and soldiers of many lands were marshalled for extraordinary duty to-day as authorities girded for battle in outbreaks feared on May Day.

New York laid the most extensive plans in its history to guard against violence as parades were announced in which 200,000 marchers are expected to appear. | All police leaves were suspended for a period of special duty from last midnight to noon Wednesday. Communists and their sympathizers will form one parade, while Socialists and affiliated groups have planned the other.

Other North American cities made similar drastic precautionary preparations to-day, while French mobilizations gave the country a war-time aspect.

In Paris alone Tuesday, 18,000 police, 10,000 mobile guards and 3,000 mounted guards will be ready for action if mobs take to the streets during a May Day general strike against recent Government economy decrees. Military units near Paris and other cities will be held in readiness.

Red flags flew and red signs popped out in many parts of Havana, calling upon all classes to join in Communist May Day demonstrations in which 40,000 are expected to participate. There were rumors of radical anti-Government plots. Soldiers built sand-bag barricades at all bridges around the capital, made ready with gas bombs and bullets to meet any uprising.

Austria Acts Quickly.

Austria began its precautionary moves by rounding up known agitators and consigning them to jail. Men suspected of plotting to dynamite government buildings were arrested on Sunday in Vienna's underground sewer system. It was there that many Socialist fighters held forth during the February civil war.

There was fear of violent disorders in connection with a general strike called by Socialists and Extremists in Madrid.

Fearing clashes between members of the Zionist Revisionists and the Hisatdruthba General Federation of Jewish Labor— authorities banned all demonstrations in Jerusalem.

Nine foreign Communists and one Belgian were arrested at Brussels and Malines, charged with preparing revolutionary agitation for May Day. Firearms and propaganda were seized.

Villagers of Westgate, England, will take a collection for the upkeep of the parish hearse. Rev. J. E. Perry pleading that "sooner or later we shall all want it."

Arthur Sawyer, serving six months in jail in Boggo Road, Australia, recently was given a 24-hour vacation so he could go to a neighbouring town and be married.

Insull On Last Lap Home

Apparently resigned to his fate, Samuel Insull, homeward bound to Chicago and the courts, suns himself and chats with Captain Wenzl Habel on the deck of the S.S. Exilona as the craft left Sicily on the last lap to America. The Exilona is scheduled to dock at Jersey City on May 7.

SIX CANDIDATES ARE NOMINATED

Three Liberals, One Liberal Progressive, United Front and C.C.F. Enter Lists.

CONTEST WARMS UP.

TORONTO, April 30.— (C.P.)— Three Liberal, one Liberal-Progressive and United Front and C. C. F. candidates were the additions today to the growing list of those who will contest the various constituencies in the coming Ontario general election. The week-end of conventions and prepaartions for conventions found the campaign warming up as Mitchell F. Hepburn levelled his guns at the Government's administration of the Liquor Control Board, charging operation of a "toll gate system."

Stormont county Liberals Saturday chose F. B. Brownridge as the riding candidate and Carleton county Liberals named Huntley M. Sinclair as their standard-bearer.

Thomas Blakelock was selected as Liberal-Progressive candidate in Halton at a meeting in Milton, where Mr. Hepburn delivered his address.

North Waterloo and South Waterloo placed two more men in the field. North Waterloo Liberals named N. Asmussen as their candidate, while the C.C.F. called on Rev. V. Latch to carry their fight in South Waterloo.

The United Front candidate is Ewart Gladstone Humphries who was chosen to enter the battle in South York at a meeting of the Radical Party Saturday.

Conservatives prepared for what is expected to be the largest convention in the history of the Ontario Conservative Association. It will be held Thursday and William H. Ireland, president, declares there is a great demand for tickets.

Prime Minister R. B. Bennett and other Dominion Government heads will attend the convention.

C.C.F. Rally To-Day.

C.C.F. officials will meet in Hamilton to-day to discuss the local

(Turn to Page 6. Please)

Czechoslovakia, which made such a good comparative showing during the depression, is continuing its rising economic trend.

Hog Quotations In Peterborough

MONDAY, APRIL 30, 1934.

Canada Packers quote:

Bacon hogs — F.O.B., $7.60; off truck, $7.75.

Selects, $1 per hog premium.

Sows 3c off bacon prices

Dressed Hogs— Head on, $12.50; headless, $13.00.

Cream—No. 1 (on truck). 21c.

No. 1, delivered, 22c.

Special, 2c per lb. premium.

With the taking over of the civil airways of the country, the Government of South Africa is improving its weather information and directional radio services.

DAYLIGHT TIME CAUSES UPROAR

Orillia Merchants Refuse to Move Clocks Ahead as Council Decides.

SAYS BUSINESS LOST.

(By The Canadian Press)

Merchants of one Ontario town mutinied to-day against a daylight saving edict, while residents of other Ontario and Quebec centres which have adopted fast time recovered from confusion brought yesterday by the change in time.

The usual number of persons appeared to have forgotten to push forward the hands of their clocks when they went to bed Saturday night. The worst consequences were missed church services and belated engagements.

Orillia merchant protested vigorously decision of the town council to adopt fast time, and many posted notices in their shop windows proclaiming their intention of governing their opening and closing hours by Eastern Standard Time. They complained that by closing one hour earlier they missed considerable business from neighboring farmers and other rural dwellers and are acting on Standard Time.

Schools, it was said, would adopt Daylight Saving.

Flying near Calcutta, India, a vulture collided with an airplane, damaging the machine's wings so badly that the pilot had to land.

"AN EYE TO THE FUTURE - AN EAR TO THE GROUND"

—this describes General Motors' policy, a policy by which the public is given *what it wants in better cars* year after year, and yet is safely protected against ill-timed or dubious experiments

Three in a Row!

How the well-dressed motor car will look is no longer an engineer's guess. The Canadian people are settling that question in a fashion no one can mistake.

By their plain-spoken approval of the new General Motors Cars, tney have definitely set the vogue for *streamlining of mature refinement.*

It would be foolish to deny our pleasure at meeting so accurately the public's taste, yet we realize that credit belongs to the public also.

Our successful streamline designs did not leap full-grown into being; they are of deliberate growth, rather than abrupt inspiration.

Years are behind them, years of stern work in laboratory and on proving grounds, a total of experience in automotive design and testing unmatched in the world.

But months before any of our 1934 cars were built, the soundness of our designs found priceless advance verification *from the public itself.* The answers of more than 60,000 motorists to our Customer Questionnaires—suggesting changes here and improvements there—told our engineering department just about what people wanted.

And we can cite Knee-Action Wheels, No-Draft Ventilation, Streamline Designs as triumphs *"three-in-a-row"*—because our will to progress is linked with willingness to listen to the people's own desires.

GENERAL MOTORS

PRODUCTS OF CANADA LIMITED

A PUBLIC-MINDED INSTITUTION

All General Motors cars and trucks may be purchased on convenient terms through GMAC, General Motors' own time-payment plan.

GM-1148

CHEVROLET ... for Economical Transportation

OLDSMOBILE The All-Feature Six and Straight Eight

PONTIAC The Economy Straight Eight

McLAUGHLIN-BUICK The Car the World Respects

LASALLE The Beautiful

CADILLAC Standard of the World

CHEVROLET AND GMC TRUCKS For Lowest Hauling Costs

NEIGHBORLY NOTES

Please Phone Items to 1600 or 1601

The Queen Mary School was the scene of a very interesting and well-attended tea on Friday afternoon. The pupils' parents and friends were welcomed in the upper hall by Mrs. A. B. Gates, Mrs. J. F. Reed, Mrs. W. R. Morris and Mr. O. M. Steer. They had the privilege of visiting the classroom and the teachers, after which tea was served in the kindergarten, where the guests were received by Mrs. J. E. Middleton. The tea table, which was prettily decorated with spring flowers in a large silver basket, and candles in silver holders, was presided over by Mrs. O. Steer and Miss C. Cairns, assisted by Mesdames English, Ottewell, Dinsdale, Hooper, Hill, Green, Maguire. A sale of home-made cooking was in charge of Mrs. G. W. Fitzgerald and Mrs. E. G. R. Clarke. Mrs. M. G. Hardill acted as treasurer.

* * *

The engagement is announced of Helen Jean, youngest daughter of Mrs. L. H. Morton of Deloraine, Manitoba, to Mr. Alexander McLean Haig of Regina, Saskatchewan, son of Mrs. Haig and the late Mr. Andrew Haig, M.A., M.D., of Campbellford.

* * *

Donald Wood, son of Mr. and Mrs. L. V. Wood of Westcott street, is progressing favorably after his operation for appendicitis in Nicholls Hospital.

* * *

Master Noe de la Plante of 'Oaklands' De La Salle College, Toronto, spent the week-end with his parents, Mr. and Mrs. J. O. De La Plante.

* * *

The name of Miss Isobel Connolly of King street appears on the program of the Victoria Deanery Sunday School convention held last Wednesday at Lindsay. Miss Connolly gave the address on the Primary Department. A very successful conference was held, with the Rev. W. S. Simpson of Millbrook in the chair. Other speakers included the Rev. Dr. Hiltz, General secretary of the General Board of Religious Education, the Rev. R. J. Shires and the Rev. C. A. Moulton, all of Toronto.

* * *

Mr. J. J. Callaghan of 196 Lansdowne street returned home on Saturday after a three-day business trip to Toronto. While in the city, Mr. Callaghan attended the Safety convention at the Royal York Hotel.

* * *

Mr. Deane Miner is giving a violin recital at the Heliconian Club, Toronto, on May 10th.

* * *

Little Barbara Anne McCormack celebrated her second birthday anniversary on Saturday by a small birthday party, with guests in Marie Hynes, Eleanor Yelland, Pauline Driscoll, Shirley Garvey and 'Sonny' Driscoll.

* * *

Mr. Fred White of Detroit was in the city over the week-end and was the guest of Mr. Harold Nicholls, Charlotte street.

* * *

Miss Margery McNulty of the University of Toronto spent the week-end with her parents, Dr. and Mrs. F. P. McNulty.

* * *

The Peterborough Rangers' Sergeants' Mess ended its social season with a very successful whist drive and dance held in the Recreation Room at the Armouries on Friday evening. It was the last in a series held regularly throughout the winter months by the Mess. As usual the first portion of the evening was spent in the form of a whist drive. Following this, dainty refreshments were served under the direction of Mrs. H Chate. The entertainment of the evening concluded with dancing that lasted until about midnight. The orchestra furnishing the music for the dancing consisted of Messrs. P Clark, J. Hodson, F. Griffin, and T. B. Griffin, Sr. The prizes for whist were presented by C.S.M. G Weir, the president of the Mess, and were awarded as follows: Mrs A. Simmons and Mr. A. Carpenter (first), Mrs. F. James and Mrs. Wood (second). The consolation prizes went to Mrs. P. Webb and Sergt M. Taylor Additional features of the evening were a lucky number contest, which was won by Mrs. H. Chate, also the usual raffle, the winner being Mrs. H. Lemming The door prize went to Mrs. E. Jenkenson. The success of Friday evening's event, as well as the other social evenings held throughout the winter, was due in no small way to Mrs. H. Chate, who worked untiringly in the preparation of refreshments. To her the appreciation of the Mess is extended, also to Lt.-Colonel Lawrie for the kind permission to use the rooms at the Armouries, and to all those who kindly donated prizes or helped in any way to make the past season one of the most successful in the history of the social activities of the Sergeants' Mess. Among those who were present during the evening were the following: Captain and Mrs. E. E. Nicholls, R.S.M. and Mrs. J. Playford, R.Q.M.S. and Mrs. H. Chate, C.S.M. and Mrs. T. Griffin, Jr., S. Q.M.S. and Mrs. T. B. Griffin, Sr., C.Q.M.S. and Mrs. S. Kitchen, Sgt. and Mrs. W. McLarnon, Sgt. and Mrs. F. Clark, Mr. and Mrs. H. Lemmings, Mr. and Mrs. A. Miller, Mr. and Mrs. Brown, Mr. and Mrs. Allston, Mr. and Mrs. J. Marshall, Mr. and Mrs. H. Wright, Mr. and Mrs. S. Lowe, Mr. and Mrs. A. Sowden, Mr. and Mrs. W. Bolam, Mr. and Mrs. A. O. Phillips, Mr. and Mrs. F. A. Dainton, Mr. and Mrs. R. Ford, Mesdames J. Gore, E. Jenkenson, P. Shurtey, Wood, Shurtey, Boothroyd, C. Duck, A. Pink, A. Simmons, F. James, G. Pakenham, Mackin, C. Willison, P. Webb, C. B. Francis, A. Kent, J. Kingsbury, C. Hayter, W. Townsend, A. E. Borland, J. Hunter, O. Bablo, the Misses P. Rome, A. Spencely, Borland, A. Sloan, L. Gandiford, Shurtey, M. Locker, also R.S.M. T. Gaskill, C.S.M. S. Weir, C.S.M. French, C.Q.M.S. V. Hunter, C.Q.M.S. D. Clark, Sgt. H. Williams of Guelph, Sgt. J. O'Brien, Sgt. H. Weir, Sgt. C. Scates, Sgt. H. Kelsie, Sgt. P. King, Sgt. A. Carpenter, Sgt. F. Griffin, Sgt. E. Brown, Sgt. M. Taylor, and Messrs. E. Chadwick, P. Clark, J. Hodson, J. Paisley, E. Stansfield.

* * *

Greatly interested congregations yesterday at Mark Street Church, morning and evening, listened to scholarly and eloquent sermons by Rev. W. P. Rogers, B.A., of Newcastle, one of the outstanding ministers of the United Church.

TO THOSE SUFFERING FROM

Deafness

Or Head Noises

See our New Model—OPERA PHONE 1934 — small, efficient, natural tone, SHOWS NO BATTERY — the handiest instrument ever designed. Just the aid for church, theatre, meetings, conversation, etc. TRY IT FREE — also seven new 1934 CLEAR-TONE models, including single and double flat transmitters with earpiece about the size of a small button (feather weight). Fits snugly in the ear — no head band. Each small instrument has twelve different tones. We invite you to test it without charge or obligation. If you are slightly hard of hearing or very deaf, call for a

Free Demonstration

Hours: 10 a.m. till 8 p.m.
WEDNESDAY, MAY 2, 31, Only
Inquire at Desk for H. T. Dale,

EMPRESS HOTEL
Peterborough
Instruments Priced $10 and up.
Head Office: Suite No. 17
96 Bloor W., Toronto.

WIRT CHARGES INTIMIDATION

(Continued from Page 1)

to the unemployed so long as government officials are actually placing obstacles in their way. I have not called this treason, but I do consider it most deplorable."

A new name appeared to-day on the Wirt lists.

"I call your attention to Rose Schneiderman," he said, "who, I understand, is now in the Virgin Islands in the interest of a Socialistic experiment of the brain trust. The American people should ask for an explanation of the plan there."

Dr. Wirst declared flatly, "We have gone to the left . . . certainly we are on our way with a revolution by means of evolution and there is no limit to how far we can go."

As for the question of who called President Roosevelt the "Kerensky of the American revolution," a major issue in the Wirt investigation, Dr. Wirt to-day quoted a magazine writer as having written that the President had "half jokingly" referred to himself that way.

What Moley Heard.

To-day he told what he said Raymond Moley heard George W. Christians say to the President in 1932.

"Christians said to the President-elect that he was the Kerensky of a new revolution and would have to make way for a stronger dictator of the Lenin type who would lead an American economic revolt.

"Christians said he told Mr. Roosevelt 'If you move to the third stage of the revolution, the Lenin dictatorship stage, you'll be the first man to do so.' The President- elect replied: 'Well, Oliver Cromwell did it'."

Dr. Wirt quoted Tugwell for nearly a third of his speech, which was made before an American Legion luncheon.

"According to the record, Dr. Tugwell thinks that complete economic planning means socialism, the destruction of business, the undoing of a century more of effort, and a submission without resistance of politicians, theorists, business men, farmers, laborers, industrialists and defenders of the constitution..."

IN THE STOCKS

CHICAGO, April 30 (CP)—Aloysius Lattyak, 7, knows what it was like to be punished on the stocks in Colonial days.

He was caught, with his legs wedged in the door of a huge box in an abandoned gravel pit, for 27 hours.

Rescuers came when the cries of his imprisoned companion, Stephen Frejeck, 8, attracted attention.

By GLADYS GLAD

Older Woman Must Choose Colors That Are Soft, Flattering—Gladys

Pert Kelton

The lovely Pert Kelton who, in all her pictures thus far, has stolen plenty of laurels from the crowns of some of our biggest stars, is very particular about the colors she wears. Pert geenrally goes in for bright, vivid shades that reflect her youthful vivacity and pep. And let me tell you, she certainly is a connoisseur at choosing becoming colors for herself.

Bright, vivid hues may be most flattering to an individual of Pert's youthfulness and temperament. But, as I told you in my last two articles, maturity must forego many of the privileges allotted to youth. And so, if she really wishes to grow old gracefully, the elderly woman must be most particular about the shades she wears in her gowning. She must strive for soft, flattering effects at all times.

There are a good many hues that may be worn to advantage by the elderly or the gray-haired woman. Not drab hues, particularly, but soft ones that are flattering and give the skin warmth. Of these shades, the best generally are soft blues, rose, gray, soft greens, beige, grayish purples, and black. The black, however, should always be relieved by touches of white, provided by fluffy, flattering collars and cuffs of organdie, organza or pique that are cut along soft lines. For evening wear, soft violets, pearl and smoke grays, black, and creamy whites are most becoming.

To really set off her charms most appropriately, the elderly or gray-haired woman should be careful in her choice of summer shades. For her, a creamy shade is much more becoming than the dead whites worn so often in the summer time. If she likes prints, they should be of soft shades, and of small design. And they should be given further softness through lingerie touches of white, or through flattering collars and cuffs of soft materials.

For general summer wear, the best shades for the women who would grow old gracefully are soft greens,

Run in cut here

creamy whites, dusty old rose, grayish blues such as the new Alice-blue shade, pinkish beiges and soft, grayish orchids. Always be particular in your choice of shades, and you'll find your graying locks an asset, rather than a liability.

ANSWERS TO QUERIES

Eye Shadow

Joan: You may use the blue, the blue-gray, or the gray eye shadow cream as you prefer. It is best to use the blue for evening wear only.

Reducing

C. R. L.: The reducing course outlined in my booklet on "The New Figure" has indeed been proven safe and effective. It is guaranteed to take off eight to ten pounds in two weeks.

Glycerine

Helen: I have never heard of a case in which glycerine has caused the growth of hair on the face. This is more or less of a groundless superstition.

FASHION SERVICE

The Examiner:
Please order for me—
Pattern Number .....
Size .....
My Name .....
Address .....
.....
I enclose 15c in payment.
Allow five days for return.

Even if it is your first attempt at sewing, the result will be charming with today's pattern.

The front and back bodice with drop shoulders cut all in one with the center skirt. Merely side panels to be joined to the skirt. The lower sleeves are easy enough shirred into the drop shoulders.

It's just the model for the bright spring silk prints. It can be worn with a belt, if you find a belt more becoming. Pattern provides for long sleeves as wee back sketch. It is also lovely sleeveless for summer silks and cotton prints, as the drop shoulder covers the upper arms.

Style No. 2575 is designed for sizes 14, 16, 18 years, 36, 38 and 40 inches bust. Size 16 requires 3¾ yards of 39-inch material.

Price of Pattern 15 Cents

CONTRACT BRIDGE

WRITTEN FOR CENTRAL PRESS

By E. V. SHEPARD

WARNING WITH A MINOR REBID

Especially when you have bid no trumps, then have been taken out by partner's minor suit bid of 2, if you rebid no trumps over an adverse call, partner's suit rebid is a distinct warning that his minor suit lacks tops, and is a warning that no trumps are too dangerous. Fortunately for South, he heeded his partner with the following hand.

Instead of first bidding a suit, to discover whether or not no trumps would be a safe make, South was lured by his aces to make an opening bid of 1-no trump. Bidding continued: North, 2-clubs; East, 2-diamonds; South, 2-no trumps; North, 3-clubs; East, 3-diamonds; South, 5-clubs; West doubled, ending bidding.

Of course the opening lead was the K of diamonds, and dummy was in with his ace. The declarer saw only one reasonable way of going game, especially as West had doubled. Dummy's ace and Q of spades were led. North overtook the Q with his K, then he led his good spade. Upon it he discarded dummy's last diamond. Dummy ruffed the declarer's' last diamond.

The ace of clubs was led, followed by a low trump, and West was in with his K of clubs. He also was in a fix. Neither the declarer nor dummy held either a spade or a diamond, although West was not certain that North might not still hold a spade. West saw that a heart lead would be fine for dummy. If a low heart was led the J must win. If a high heart were led, the ace would win the trick, and in case North held the 10 of hearts, or if he originally held only two low hearts, the defenders would win only a single trump trick and a single heart trick, giving them 5-odd. Discarding dummy's low diamond, then ruffing the last card of that suit held by the declarer had just spoiled the hands for West.

West felt that his only chance to win another trick than a heart was slight, and dependent upon some misplay by the declarer. West thought his best lead was the K of hearts, and he led it. Dummy's ace won the trick. A low heart was led from dummy. West played low, as possibly East held the missing 10, and gave West the last heart trick. North fulfilled his contract only through excellent work, and seeing his one best chance.

Just Between Us Women

A daily chat with Examiner neighbors conducted by Anne Wilcox

The selection of flowers for the sick room should be given intelligent forethought. The condition of the patient, his preferences and temperament should all be taken into consideration. A cheerful mixture of flowers, not too strong in color, not too pale—will appeal to the patient who is depressed. A proper combination would contain flowers in the blue, pink and yellow shades. If the patient is extremely nervous, it is not a good idea to send red flowers, or ones with deep orange. These would have a tendency to aggravate the nervous condition.

* * * * * *

The choice would be a bouquet in the softer tones, a combination ranging from the softest pink to a deep rose with a dash of yellow and bronze, as found in snapdragons and talisman roses.

* * * * * *

A nice idea, in sending flowers to a very sick person would be to specify an intimate little arrangement, such as a small bowl filled with sweet peas, one or two rosebuds and several sprays of valley lillies. Such a bowl can be kept on the table close to the bedside, so the patient can touch and enjoy the flowers at close range. It is a good idea, whenever possible to send the flowers in a container, already arranged and needing only the addition of water. This is especially desirable in hospital cases for in most institutions the nurses and attendants are far too busy to give the arrangement of flowers proper attention. Fading flowers should not be allowed to remain in a sick room as they have a most depressing effect upon a sick person.

* * * * * *

Another bright and cheerful arrangement for the sick room is to have brightly blooming plants on the window. The type of plant that blooms for a long time will bring a great deal of color and brightness to a room.

* * * * * *

Wall brackets containing graceful ivy plants also adds a very charming note. These can be placed on either side of the windows.

800 HOURS OF COMA

ATLANTA, April 30. (CP).—Miss Nell Bullard 22, remained unconscious to-day after more than 800 hours of coma, but her nurses reported she had begun to mutter unintelligible sounds. Miss Bullard was injured in an automobile accident and has never regained consciousness. Tissues of her brain were believed injured. Her nurses said they believed one of the unintelligible words she uttered yesterday was "water."

TAX BREAKDOWN?

WASHINGTON, April 30 (AP)—A warning of a possible "breakdown" in income tax payments was given to-day by the committee on Federal taxation of the Chamber of Commerce of the United States.

The report, with the findings of other special committees—outspoken criticisms of some government actions—will be acted upon by the Chamber as a whole, which opens its annual meeting tomorrow.

Week-end Deaths

(By the Canadian Press.)

Ottawa— James F. Crowdy, 57, assistant secretary to the Governor-General, and one of the most widely known and most popular government officials in Ottawa.

Woodstock, Ont.— Henry A. Little, prominent Woodstock lawyer and mortgage company executive, aged 64.

Quebec—Theophile Dube 70, for 20 years clerk of the Recorders Court here and a civic employee for more than 40 years.

Fort William, Ont. —Albert Burtain Tait 42, prominent merchant in Fort William for many years.

PRESBYTERIANS RALLY

LISTOWEL, Ont., April 30 (CP) —Presbyterian ministers of the Synod of Hamilton and London gathered here to-day for the Diamond Jubilee convention of the Synod, which opens in Knox Presbyterian Church. Public worship in the church will mark the official opening of the three-day meeting and Mayor W. A. Johnstone will welcome the delegates.

WE STORE FURS

2% PREMIUM WILL PROTECT, INSURE AND GUARANTEE YOUR FURS AGAINST ALL LOSSES

Phone 3035

WE ARE AS NEAR AS YOUR PHONE. WE WILL CALL FOR YOUR FURS

Demothing and Glazing Included

WORLD-WIDE YEAR ROUND GUARANTEE

Whether your furs are kept in our vaults in your home or when travelling.

Repairs Done at Moderate Cost.

HAMILTON'S

163 CHARLOTTE ST.

APEX 25¢ MOTH CAKES 25¢

FOR SALE by ALL DRUGGISTS

JUST AMONG US GIRLS

TUESDAY AT BUEHLER BROS. LIMITED

387 George St. Phone 3680

50c Meat Orders Delivered Free.

MINCED BEEF .... 3 lbs. 25c

Shoulder Veal Chops lb. 11c

Loin Veal Chops, lb. ..17c

PORK LIVER ... 3 lbs. 25c

Sliced Dixie Bacon, lb. .18c

Medium Cheese, lb. ...17c

Boneless STEWING BEEF .... 3 lbs. 25c

Blade Roast BEEF .... 2 lbs. 25c

BE CLEVER! Use the soap that saves scrubbing and boiling—that does away *forever* with the old-fashioned washboard.

MOST WOMEN BUY THE LARGE PACKAGE

Be thrifty! Use the soap that soaks out dirt—makes clothes last 2 or 3 times longer—saves you lots of money.

Be modern! *Use Rinso.* It gives twice as much suds, cup for cup, as puffed-up soaps—*even in hardest water.* Rich, creamy suds that *soak* your week's wash whiter than ever. The makers of 23 famous Canadian washers recommend Rinso. Makes dishwashing easier, too.

A PRODUCT OF LEVER BROTHERS LIMITED, TORONTO

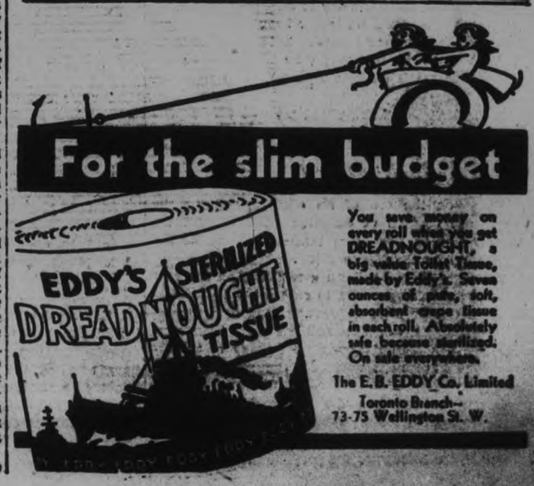

You save money on every roll when you get DREADNOUGHT, a big value Toilet Tissue, made by Eddy's. Seven ounces of pure, soft, absorbent crepe tissue in each roll. Absolutely safe because sterilized. On sale everywhere.

The E. B. EDDY Co. Limited
Toronto Branch—
73-75 Wellington St. W.

The Examiner

The Examiner is a Member of the Audit Bureau of Circulation

The Daily Examiner, published every lawful evening by The Peterborough Examiner Limited Office 416 George Street $6.00 per year Delivered in City Out-of-town Subscribers by mail $4.00 per year

Member Canadian Press, Limited; Audit Bureau of Circulation; Canadian Daily Newspapers Association

Member Ontario Associated Dailies. T. L. Ashton manager Canada Permanent Building Toronto.

Advertising Representatives: Prudden, King & Prudden, Inc. Chicago Seattle San Francisco, Los Angeles and New York City

Advertising Rates on Application

E. M. GLOVER Managing Director.

PHONES Editorial 1601 Business Office 1600 Private Branch Exchange to all Departments

MONDAY, APRIL 30, 1934

A PARTIAL EXPLANATION.

A certain amount of light was thrown upon the Government's beer policy by Hon. Wm. Finlayson in his address at the Northumberland Conservative convention the other day.

In answer to a question the Minister of Lands and Forests declared that the privilege of selling beer with meals would not be accorded to any Italian, Chinese or Greek restaurants in the province, and intimated that the privilege of such sale would be very sparingly granted.

From other sources it is learned that so far as the restaurant end of the legislation goes it will mainly apply to places in Northern Ontario, where there are no standard hotels and where it is felt that the privilege of buying beer by the glass should be provided in the only way possible by extending the privilege to eating places under the supervision of the Liquor Control Board.

If this is true, one of the most objectionable features of the wine and beer bill will be eliminated, for undoubtedly there are thousands of electors who have no desire to see beer sold in restaurants.

THE C.C.F. COMES IN.

The announcement that the Co-operative Commonwealth Federation proposes to enter a candidate in the Peterborough riding in the coming provincial election is somewhat of a surprise as it has been more or less generally thought that the C.C.F. organization had its eyes centred upon the federal arena and would not take part in the provincial battle.

However, a convention has been called for tomorrow night to select a standard-bearer for the new party, so that the combined city and county constituency will see at least a three-cornered fight in its first political campaign.

We say "at least" advisedly, for the entrance of an independent dry candidate in opposition to the wine and beer policy brought down by the Government and "acquiesed in" by the official Opposition is not outside the bounds of possibility, provided the Liberal, Conservative and C.C.F. candidates decline to pledge themserves satisfactorily when called upon to do so by the dry forces in the riding.

Altogether the outlook here and elsewhere is for some very interesting developments before the people of Ontario get a chance to clear the air by their ballots.

With many candidates trying to dodge the beer question and a large proportion of the electors determined that they shall not succeed in dodging, there are prospects of some lively action in the campaign that is opening up.

Anyway the entrance of the C.C.F. into the local fray adds a touch of color to the proceedings.

SUCKER FISHING.

While The Examiner has always been insistent that game fish in this district should be protected and the new regulations in regard to the use of gaffs and nets in the taking of suckers were undoubtedly designed to prevent the catching of bass and maskinonge during the process of sucker fishing, we are strongly of the opinion that this is a particularly unfortunate time to inaugurate the new policy.

With so many unemployed men in our midst it seems a pity indeed that they should be prevented from replenishing their larder with a supply of the coarse fish that are available at this season of the year, and the local Fish and Game Association deserves credit for calling the attention of the authorities to the situation.

Unfortunately, however, the concession made by the department at Ottawa granting the municipal authorities permission to have two dip nets operated during the sucker season and the catch distributed among the families on relief, does not meet the need.

The Examiner is of the opinion that for this year at least the regulations should be relaxed to permit of the use of nets by unemployed men, believing that it should be possible under proper supervision to prevent any widespread abuse of the privilege and to protect the game fish.

While the authorized use of two nets will provide a certain amount of food the system advocated by the department will deprive heads of families of the chance of obtaining the satisfaction of securing by their own efforts a welcome addition to the family menu.

MR. PRICE'S MISTAKE.

It is generally agreed, except among extreme partisans, that when the Attorney-General, Hon. W. H. Price, took it upon himself in the course of a political speech the other day to announce that rural Hydro customers would no longer have to bind themselves to a twenty-year contract, but that henceforth the term would be five years, he was invading the jurisdiction of the Ontario Hydro-Electric Commission.

It is that kind of thing that makes Hydro a political issue.

The Government has no logical right to make announcements that should come from the commission, and the Attorney-General in making such a statement on the eve of an election and for the transparent purpose of enlisting rural support for the Government was using tactics that cannot fail to do harm to the Hydro cause.

All along there has been a tendency on the part of the present Government to regard the Hydro system as a Conservative adjunct, instead of a municipal undertaking, and that attitude more than anything else has been responsible for many of the attacks that have been made on the publicly-owned power undertaking.

A day or two ago the Government publicity bureau circulated among Ontario editors an article on power in which appeared this significant sentence: "Hydro belongs to the people at large, but it is the creation of the Ontario Conservative party which has fostered its development from its small beginnings and will continue to do so in the future."

Such undue attempts to gain political capital out of an enterprise that began among Ontario municipalities are not only silly but they are harmful.

MOST OF THEM CAN "TAKE IT."

In to-day's issue appears another letter from Hon. G. N. Gordon, who returns to the attack anent The Examiner's editorial in regard to Nova Scotia taxation, and this time wanders from the Maritimes right across the continent to British Columbia and back again, doubtless with the purpose of "entertaining the audience," as Mr. Gordon himself once put it upon a certain historic occasion.

We have not the slightest intention of accompanying him on his meanderings throughout the political scene or of entering into anything that might suggest a perpetual controversy.

This, however, might be an opportune time to state that The Examiner holds no brief for any political party; we are an independent newspaper which strives on its news pages to give fair, unbiased and accurate reports of political activities in general, and which reserves the right in its editorial columns to express its approval or disapproval, as the case may be, of any political policy or development.

We have doubtless said many things about the Bennett Government and the Henry administration that did not please our Conservative readers; similarly we have voiced criticism of Mr. Hepburn and the Liberal Opposition at Ottawa that did not draw any cheers from our subscribers of Liberal persuasion, while some of our references to the C.C.F. group were certainly not of a nature to win widespread approval among followers of the Commonwealth ideas.

No newspaper, as a matter of fact, which attempts to take an independent view of political matters has ever succeeded in pleasing all its readers at the one time, and The Examiner has no hope of doing so.

Fortunately, however, most of our subscribers, in the expressive language of the moment, can "take it." They may not approve of our opinions on certain questions, but they give us credit for sincerity, and they don't swing their typewriters into action every time one of their political idols happens to get jolted.

OLD COUNTRY FOLK AND FOOTBALL.

There was a time when the Beacon-Herald was not able to secure the Saturday football results from the Old Country in time for the regular afternoon edition of the paper. Then there came a time when we could secure most of them through a special arrangement. Now they all come in the regular Canadian Press cable service, and on that account we are able to live at peace with the Old Country folk in this city. They used to complain bitterly about not getting those results. It seems to make no difference at all how long an Old Countryman has been in this country. He may have changed his habits, he may have learned to love this new land, and he may have formed new associations here which are much to his liking, but he never does reach the point where he is weaned from his Old Country football results. If he does not secure those figures at the end of the week it seems the week-end is in danger of being spoiled. The habit is as fixed as is the custom of sleeping in for an hour or two on Sunday morning.

And no wonder. When the Glasgow Rangers defeated St. Mirren on Saturday by five to nothing there were just 113,400 on hand to see it done. Come to think of it that is more than twice the number of people we have in Perth County. We sometimes grow a trifle enthusiastic when we write about 12,000 or 15,000 people having seen a hockey game, or in the summer season when some of the big league baseball games draw 50,000, but when you wish to see what a crowd looks like it is necessary to turn to the Old Country football fields, especially when a cup final is on the way. Then you see a crowd what is a crowd.—Stratford Beacon-Herald.

A GREAT ACCOMPLISHMENT.

Last year and again this year there was a girl entered in the vocal class of "under 14." This particular girl could not walk to the platform last year; she had to be carried in the arms of her father. This year he had to carry her again. Looks very much like one of those infantile paralysis cases which is not making itself less harmful as time progresses. How long the child has been in that condition we do not know, but it is certain she has to depend on the strong arms of others all the time to get around. Of course, there are such things as wheel chairs, but even so, freedom to go from one place to another is not hers.

When she sat in the row with the other competitors she smiled in turn as each sang. When it came her turn to sing she did it well indeed, making sufficient marks to go into the finals. When she sang there was not a tint that she was handicapped, nor a trace of complaint that she had to sit down to sing while her competitors could stand, and standing is so much better than sitting down when it comes to singing.

This girl was not far from being in the prize marks, and we cannot but wish that some sort of an award might have been hers. She gave to the audience more than she took away with her, for it was a demonstration of smiling brightly right in the face of adversity and of being pleasant under handicap. Brave-hearted child, bless you, say we. You can smile through trouble, and that indeed is a great accomplishment.—Stratford Beacon-Herald.

EDITORIAL NOTES AND COMMENT.

Judging by the large attendance at both Liberal and Conservative nominations, the electors of Northumberland take their politics seriously.

As the Ottawa Journal puts it, when Mr. Hepburn comes to telling the farmers of Ontario and some others that it was a heinous offence to take a tax off their sugar and put it on somebody else's gold the farmers of Ontario won't be shouldering their pitchforks to set out on red rebellion.

Although some C.C.F. candidates have already made their appearance, it does not look as if the Co-operative Commonwealth was going to cut much of a dash in the provincial election.

S. C. Tweed, Liberal member for North Waterloo in the present Legislature, has announced his retirement. The decision will be regretted by all who have admired the constructive suggestions brought forward by the North Waterloo representative.

The only mean trick Henry Ford ever played on Detroit was in making Jim Couzens a millionaire.—Malcolm W. Bingay, in Detroit Free Press.

THE OLD HOME TOWN

Registered U. S. Patent Office

By STANLEY

STORM DRIFT

By ETHEL M. DELL

(Continued from Saturday)

CHAPTER 51

Down the alley went Tiggie, between the old stone fisher huts, where the babies sprawled fat-legged on the steps, sucking their fingers and staring at him, down to the beach and the little bridge that crossed the stream which presented quite an imposing appearance after the reinforcements of last night's rain! Over the bridge without a pause or a glance at the gray sea coming in wreathed in mist, and ominous! Up the narrow winding path cut in the side of the cliff with its stunted gorse bushes and pink valerian! How often he had mounted that path in heaviness of soul! What a load of anxiety had weighed upon him! How he had sometimes dreaded to open the cottage gate!

And now—now as he reached it he had to pause to get the overwhelming joy of the contrast. As he raised the latch, he was whistling like a boy. He had not a care left in the world.

The sound of skipping feet told him that he had been observed, and he looked over the gate to see Joyce, clad in mackintosh and sou'wester, dancing to meet him. She lifted her face to kiss him, her arms closing round his neck.

"Oh, Uncle Tiggie darling, were you really nearly drowned last night?" was her greeting. "How dreadful!"

"There's a long way between nearly and quite," said Tiggie. "How's Auntie Viola?"

"She's looking rather pale this morning," Joyce told him. "You can go up and see her, mummy says. I'm just going up to the other cottage to take care of Peter, but I wanted just to see you first. Oh, Uncle Tiggie—dear Uncle Tiggie—I am glad you weren't quite drowned."

"Thanks!" said Tiggie. "I'm rather glad too."

Joyce's arms clung as he prepared to straighten himself. "You won't ever do it again, will you?" she said.

"Never," promised Tiggie obligingly. "I've quite decided that it's one of the things I'll never do once—much less again—if I have any say in the matter."

"That's all right," said Joyce, releasing him. "Because I'm sure Auntie Viola would die if you did—quite, quite sure."

"Oh, nonsense!" said Tiggie. "She's much too sensible."

But Joyce shook her head at the airy assertion. "No, you don't understand," she said gravely. "She wouldn't be able to help it. She loves you so."

They separated, and Tiggie pursued his way up the path to the porch still feeling absurdly light-hearted, almost light-headed too. Yes, they would have to tell their secret very soon.

There was no one about when he pushed open the door which Joyce had left unlatched. Helen was apparently busy in the back premises and he did not go in search of her. He went straight up the stairs without a pause and knocked softly on the door at the top.

It was ajar, and her low voice at once bade him enter. She was in bed, but partially dressed and propped up by pillows. Her pale face smiled a welcome and she made a gesture as of drawing him to her, though her arms were not outstretched as on the night before.

"You're tired," said Tiggie.

He bent over her, holding her hands; then in answer to her look stooped and kissed her upturned lips.

"You're tired," he said again.

She continued to smile at him, though not very steadily. "I'm all right," she said. "Only—some stupid dreams, that's all."

He sat down beside her. There was no hint of emotion about him, but he kept one of her hands in his.

"It's a waste of time to dream," he said, "when the reality is so good."

"Yes, isn't it a waste of time?" Her voice followed his like a soft echo. "I never knew how reality could be till now."

"That's better," said Tiggie. "Dreams are rotten things."

"Oh, rotten," she agreed, the quivering smile still on her face.

"And that's why you haven't come down?" pursued Tiggie.

"Yes. I was lazy, and Helen advised me to stay here. She said there was nothing to get up for as I couldn't go out."

"That's true," said Tiggie, with a glance at the mist blurred window pane. "Poor old Harvey is of the same mind. He's still in bed too."

"Oh, is he? I wondered." Her look fell, and suddenly he saw a wave of color rise in her white cheeks. "Tiggie!" she said, "your hands!"

"Oh, sorry!" said Tiggie, hastily concealing them under a corner of the sheet. "That happened last night. I ought to have put some gloves on."

"Let me see them!" she said.

"No, really!" protested Tiggie. "It's nothing—nothing whatever."

"Please!" said Viola.

He could not resist her. She drew the sheet away and examined his injuries with deep concern.

"Nothing!" she said, and lifted the damaged hands and held them against her breast. "How those cuts must hurt!"

"Nothing could hurt—like this," said Tiggie, clumsy with embarrassment. "I'm ashamed to have let you see it. I forgot."

"You always forget—yourself," she said.

"Oh, I say!" he remonstrated. "You don't know me very well."

She raised her eyes to his, and they were shining as though the soul behind them gave them light. "I know you so well—so well, Tiggie," she said. "And that's why I love you so. There is no one in the world like you."

"Oh, but darling———" said Tiggie, greatly abashed.

She laughed at him softly, fondly, shaking her head. "Thank you for calling me that! It's the first time, isn't it? Say it again, Tiggie! I like it—from you."

"My darling!" he said. "My own darling!"

His arm slid behind her pillow, and he felt the sweet yielding of her as she gave herself against his neck she said, "That's just how I've wanted to be for ages and ages." She made a little nestling movement. "Your dear big arms round me—like this—holding me safe. Tiggie, have you seen Harvey's picture?"

"No. I've heard all about it," said Tiggie, his cheek caressing her hair.

"I think it's going to be rather wonderful," she said. "It's curious—but he seems to have got right inside my mind to do it. Do you understand, Tiggie?"

"I shall," said Tiggie tenderly.

"Yes, you will," she said. "I know you will. Because—you are you, and you couldn't think anything that wasn't true. You know, dear, I like Harvey. I didn't at first. I do now—very, very much."

"Well, dearest? What of it?" said Tiggie. "I like him too."

"Yes. But you don't understand him," she said. "Perhaps I don't either—altogether. But I know he is very great-hearted. He is devoted to you, Tiggie. You believe that, don't you?"

"Well, I haven't much choice—after last night," said Tiggie.

"Oh, yes," she said. "It was he who saved you."

"I'm inclined to think it was more for your sake than mine that he did it though," said Tiggie.

"I must thank him," said Viola. She was silent for a moment, then said with slight hesitation, "I think he is rather a marvellous friend to have, Tiggie. He is very far-seeing—and understanding."

"Are you trying to tell me he's in love with you?" said Tiggie bluntly.

She laughed faintly. "No dear. That's only his way of putting it—not yours or mine. All genius is like that. Don't you understand? It is made to adore whatever calls it forth."

"Sorry!" said Tiggie. "Out of my depth!"

She turned her face upwards, speaking in a whisper with lips that moved against his neck. "Oh, my dear, it doesn't matter—so long as you don't think I'm in love with him."

"Oh, I see," said Tiggie. He also laughed a little and kissed her again. "No. I don't think that—not being such an outsize ass as I look."

"I knew you weren't really," she said.

There followed a peaceful interval during which neither of them found much to say. The rain was pattering on the panes in earnest, and there was a moaning as of rising wind out at sea.

(To be continued)

The proposed England-Finland air services will place London within 23 hours of Helsingfors.

Voice of the People

Letters to be printed in the Voice of the People column must be received at The Examiner Office by 5 p.m. on the day before insertion. All letters must be signed by the writer, although a pen-name may be used when inserting non-controversial subject matter. Letters over 400 words will be cut down at discretion of the editor.

MR. GORDON REPLIES.

April 27, 1934.

The Editor,
The Peterborough Examiner,
City.

Dear Sir,—In last night's editorial a defence is made about The Examiner's criticism of the MacDonald administration of Nova Scotia and its promise to reduce taxation. The Examiner also drew to my attention that Mr. Rhodes was succeeded by Premier Harrington, it is said for three years before ex-Premier Rhodes accepted a portfolio in the Federal Cabinet, and suggests that ex-Premier Rhodes was not "kicked out of office" by the people of Nova Scotia.

Let me state to The Examiner that ex-Premier Rhodes so bankrupted the province of Nova Scotia by extravagant committments and his Government bribed the people with its own money that Premier Harrington was simply a locum tenens and bound to stand by the committments made by former Premier Rhodes, with the result that the strongest combination of young and active Conservatives that have been in office in Nova Scotia since Confederation was destroyed as a government, and as I recollect, were defeated by two to one at the polls.

The same thing happened the Government under Premier Tolmie of British Columbia, which a short time ago was defeated, and not a single Conservative elected in the whole of British Columbia. This Government attempted to organise an extravagant system the same as the Henry Government at the present time is doing.

Sometime ago The Examiner criticized the Patullo Government, legislation and intimated that Mr. G. G. DeGeer, M.P.P., who was also criticized, was an eminent and outstanding Liberal of British Columbia. Vancouver people said he was disappointed by not being given a portfolio in the Patullo Government and were mean enough to suggest that this had something to do with the criticism of the Government's legislation, which I think to the ordinary man was sensible and reasonable and tending to help the unusual conditions existing in that province.

The fortnightly criticism of Mr. Mitchell Hepburn in The Examiner has not been so apparent of late. Let me suggest something that The Examiner seems to have missed regarding Finance Minister Rhodes. In his Budget he has put on the free list harps and cricket-bats, and during his term of office has decreased the tax on liquor and tobacco and cigarette tubes, but he has increased the taxation on food and clothing, and in addition to that, has taxed everything that is used by persons from the "cradle to the grave."

Yours truly,
G. N. GORDON.

WORKERS' UNITY CONSTITUTION.

Editor, Examiner.

Dear Sir.—I trust you will permit the following to enter in The Examiner:

Dear Friends,—Whoever you may be who read these lines. We place them before the public for the purpose of directing understanding toward the activities of the Peterborough Workers' Unity.

The constitution is drafted as follows:

(1) That this organization shall be democratic, and that it shall not affiliate or connect itself with any political body or organization directly or indirectly.

(2) That this organization be created to inaugurate and maintain a strong united and democratic comradeship toward all men.

(3) That this organization shall exist to perpetuate a friendship and loyalty to the Crown, to safeguard and honor the principals of justice.

(4) That this organization shall be helpful to its fellow members in distress.

The meetings are of a social order, with the object of bringing in speakers from other local clubs and welfare orders to educate and help in self-dependence and health conditions. Wednesday and Friday the dances which are held are to try to make the club self-supporting. With Ed. Suddards and his orchestra from St. John's, giving service with very little remuneration for the benefit of the club. Very useful work can be done by this club. The ladies' section is making quilts and other useful work. The men made 280 toys at Christmas and have sponsored several concerts. Many more could be sponsored if we had the support of the town. To prevent misunderstanding, we have decided to change the name, where the public have been mis-advised. We trust this will give all a clear understanding. From now on this order will go under the name of Peterborough Beaver Club.

(Signed) The Committee.

DATE IS ARRANGED FOR ANNIVERSARY

Warsaw Presbyterian Church to Observe Annual Event on June 3rd.

WARSAW, April 30.—(Examiner Correspondence).—Only a fair number met in the Presbyterian Church on Thursday afternoon, April 26. Mrs. W. H. Clements presided at the Ladies' Aid. The main business was fixing the anniversary service date for June 3 and the tea the following Tuesday, if a minister can be secured.

The W.M.S. meeting, at which Mrs. Richard Tedford presided, followed, opening with singing "We've a Story to Tell" and prayer by the president. Scripture lesson by Mrs. Hilliard Clements. Next meeting will be held at Mrs. Munro's home. Verses 2, 4 and 6 of "Take My Life" were sung. Mrs. Charles Tighe took the study lesson, "Our Task Abroad." Verses 1, 3 and 5 of the last hymn were sung, and the president closed with prayer.

Mrs. Arthur Payne sang at the Zion social on Wednesday evening.

Mrs. R. W. Payne attended the funeral of her uncle in Keene on Wednesday.

Miss Nellie Forsythe has been in the hospital for over a week.

IN DAYS GONE BY

Items Taken From Old Fyles of The Examiner

APRIL 30, 1924.

A Hiawatha Indian, claiming he had the right to trap anywhere along the waterfront under an Indian Department ruling, charged a white man in court here with chasing him from his property; but the judge dismissed the case, stating the Indian was trespassing on private property.

APRIL 30, 1914.

The Council here decided to revert to the original fee set at $40 for a license to sell cigarettes last night ....A local man has asked permission to build a house with a 9-inch wall instead of the 12-inch one required by law within the local fire limits.

APRIL 30, 1904.

Dickson Co. mills at Burnham's Point here resumed operations today....A local man, angered over a debt, last week challenged his debtor to a fight; and the latter charged the other in Police Court today with "challenging to a duel, contrary to the criminal code," and the magistrate fined the challenger $10 with $16 costs.

One-Minute Pulpit

But now, O Lord, thou are our father; we are the clay, and thou our potter; and we all are the work of thy hand.—Isaiah 64:8.

ADVERTISE IN THE EXAMINER

ON THIS DATE

A DAY IN CANADIAN HISTORY

By Fred Williams

A DAY OF MOURNING AT HALIFAX

On this date, in 1912 Halifax had as mournful a day as any in its history, surpassed only by the days after the explosion in 1917 when their own dead were being laid to rest. The occasion on that April 30 was the arrival of 190 victims of the Titanic, which had been recovered at sea by the cable steamer MacKay-Bennett. One hundred and sixteen others had been committed to the deep, the Anglican service being read over them by the late Canon Kenneth C. Kind, of All Saints cathedral, who went out on the steamer for that purpose.

The scene as the cable steamer came up the harbor was impressive. In every part of the ship dead lay. High on the poop deck coffins and rough shells were piled and piled. Dead men in tarpaulins lined the floor of the cable wells both fore and aft, so that there was hardly room for a foot to be put down; and in the forward hold dead were piled one upon another, their eyes closed as if in sleep, and over them all a great tarpaulin was stretched.

The business of moment was to discharge the freight of death with decency and despatch. The uncoffined dead were carried down in stretchers, placed in rough shells laid out on the pier, and one by one driven up the slope into the city in a long line of hearses and undertakers' waggons gathered from every quarter. The task was speedily accomplished without indecent haste and with a fitting reverence.

Only a few bodies were claimed, among them that of John Jacob Astor. The others were interred in Fairview and Mount Olivet cemeteries, with a few in the Jewish burying ground. The burial was a long and tedious affair. One reminiscence is of a trench filled with three score or more of the unknown dead, rich and poor, passenger or common sailor, all equal in their sleep of death from which only the Great Trumpet can awaken them.

Happier days in Halifax, on duty or holiday, have passed from memory but these days following the arrival of the Titanic victims and their funerals will never be erased. So does the tragedy of life often outlive the comedy!

What's in The NAME

of Canadian Cities and Towns?

By FRANK H. WILLIAMS

TRURO, NOVA SCOTIA

This place, like so many others, takes its name from a place in England, dear to someone connected with the new colony. The meaning of the name, according to word received from England, is "town on river," Truro, England, is situated on Truro river, while the Nova Scotia town is situated on the Salmon river and doubtless for that reason a name suggested itself.

Between the years 1760 and 1765 early Empire Loyalists went there as settlers and shortly afterwards others arrived from Scotland and England. At that time the whole district for some miles was called Truro township. This took in quite a bit of territory and continued so until 1875 when the town of Truro was incorporated. The balance of that territory made up Truro township now belongs to the county of Colchester, of which Truro is the capital.

ALL OF US

(By Marshall Maslin.)

FIRST DISCOVER YOURSELF!

Nobody is looking for you. Nobody knows you are lost. You can stay where you are forever and you'll never be missed.

If you want to be found, you will have to discover yourself.

That's true, and don't you be doubting it.

Maybe you've read about obscure geniuses being discovered—as children, as grown men and women, as graybeards—and sometimes after they were dead gone. And some people acquire great reputation as the discoverers of genius....But no man was ever discovered until after he discovered himself.

Wherever talent gleams or genius burns, wherever the human spirit rises in song and overwhelms the dull matter of the commonplace, you hear the loud presumptuous claim, "I discovered that!" So many claim but so few have the right to say. "If it had not been for ME, that talent would have shriveled, that genius would have been throttled." And perhaps you have come to believe that until you are discovered, you are nothing, and that you must WAIT to be discovered.

But a man must discover himself before he is worthwhile, and woman must know that she herself exists, before any discovered can find anything worthwhile.

There must be pride and joy and hope and healthy confidence, and a human being must have wisdom enough to say: "Here I am, a human being, and there is something for me to do. I have arms, hands and fingers; I had a head, brains, thoughts; I have dreams, sympathies and passions. I have known anger, grief and delight. I am something more than a rock in the road or a pale flower in a shadowed corner. I am a human being and I have a life of my own."

Not saying that vainly or arrogantly or in excessive pride, but saying it humbly, but confidently, knowingly....Because first you MUST discover yourself. And if you don't, you won't get the job and you won't get the applause and you won't get the promotion and you won't get the girl and you won't get any of the other things you want in this world. It's just too bad for you—because if you wait to be discovered by something else, you'll NEVER be found.

A Thought

The present-day stringency is a bitter pill for all of us, but if, in the end, it teaches people how to live better, happier and more fully, we should take it with a smile. While we mourn our loss of income, deplore unemployment and all of its attendant ills, let us remember that nothing has been actually lost. Nothing in the universe is ever lost. It may change form, but it will still be there even if our poor eyesight cannot distinguish it.

Toronto Industrials Turn Soft in Sluggish Trading

MARKET QUOTATIONS

QUOTATIONS COMPLETE TO CLOSING TIME

Toronto Stocks
BIGGAR & CRAWFORD.

	High	Low	Close
Abitibi	195	190	190
Con. Bake	10	..	..
Br. Am. Oil	15	14⅞	15
Can. Bread Co.	3⅞	..	..
Bldg. Prods.	23	..	..
Bell Tel.	119¼	119⅛	119⅛
Burt, F. N.	33	..	..
Brazilian	10¾	10⅝	10⅝
Can. Cem.	8⅛	8	8⅛
C. P. R.	16⅝	16	16
Can. Dredge	23	..	..
Can. Car and F.	8	..	..
Can. Canners	7½	..	..
Can. Oil	15	14¾	15
Can. Malt.	34	..	..
Cockshutt	7½	..	..
Dom. Bridge	35½	35¼	35¼
Dist. Seagram	19⅝	18⅞	19
Dom. Stores	21¼	21	21
Ford "A"	23⅛	22⅛	22⅝
C. G. E.	140b	..	..
Gypsum, L. & A.	6⅞	6½	6½
Cons. Gas	179	178	178
Goodyear	125	124	124
Walk. G. & W.	41	39½	40
Int. Nickel	2875	2770	2775
Int. Util. 'B'.	100s	..	..
Ind. Alcohol	13¼	13¼	13¼
Imp. Oil	14!	14½	14½
Imp. Tobacco	11⅝	11½	11⅝
Con. Smelt.	163	162	162
Laura S.	58	..	..
Loblaw 'A'.	17¾	17½	17¾
Mont. L.H.-P.	38½	38¼	38¼
McC. Frontenac	14¼	13½	13¼
Massey-Harris	5¾	5½	5½
Moore Corp.	17¼	17	17
Page Hersey	71½-3	..	..
Pressed Metals	18-19	..	..
Power Corp.	12¾	12½	12¾
Photo Eng.	19½	19	19½
Int. Pete	27	26	26
Std. Steel	7¼	7⅛	7⅛
Serv. Stations	9	8½	8½
Sup. Petro.	25	..	..
Standard Pav.	3½	..	..
C. Vinegar	26½	26	26
Wineries	7⅞-8	..	..
Weston's Ltd.	38⅛	38¼	38½
Steel of Can.	37	..	..

Grain Quotations
BIGGAR & CRAWFORD

Chicago—

	May.	July.	Sept.
High	80	79⅝	80¼
Low	78⅛	79	79⅝
Close	79⅞	79½	80¼

Winnipeg—

	May	July	Oct.
High	65¼	66⅝	68⅝
Low	65	66⅛	68
Close	65⅛	66¼	68⅛

Liverpool Cables—
Due—¼-⅜ up.
Open—Unch.-⅛ up.
1.30—⅛-¼ up.

New York Stocks
BIGGAR & CRAWFORD

	High	Low	Close
Atchison	67⅝	66⅛	66½
Auburn Auto	41	40¼	40⅞
Allied Chem.	145¾	144⅛	144⅛
Alleghany	..	..	..
Amer. Can.	101½	100¾	100¾
American Smelt.	41½	40	40½
Amer. Rad. & SS	15	14¾	14¾
Amer. and F. P.	9½	9¼	9⅝
Amer. T. & T.	120	118⅝	116⅝
Amer. Roll. Mills	23⅛	22⅛	22¼
Anaconda Cop.	16⅛	15½	15½
Balt. & Ohio	28⅜	27½	27½
Baldwin Loco	13½	13⅛	13⅛
Bordens	24½	23½	23⅞
Byers, A. M.	26¼	25⅝	25⅝
Bendix Avn.	18¼	17½	17½
Bethlehem Steel	40½	39¾	39¾
Briggs	18	17⅛	17¼
Canada Dry	27⅜	26¼	26¼
Canadian Pacific	16⅜	16⅛	16¼
Case, J. I.	68¾	67½	67⅝
Chrysler	48¼	47⅞	45⅞
Coca-Cola	122	119	119
Cons. Gas	36	35⅝	35⅝
Com. Solvents	26⅜	25⅞	26
Dupont	94¼	92¼	92¼
Erie	21½	21	21
Elec. B. and S.	16½	15⅞	15⅞
Elec. Pwr. and L.	6⅞	6¾	6¾
Elec. Auto L.	25⅛	24⅛	24⅛
Freeport Texas	44⅜	44⅜	44⅜
Fox Film	16⅛	16	16⅛
Gen. Electric	22	21⅝	21⅝
Gen. Food Prods.	35½	35	35
Gen. Motors	36⅞	26⅛	36⅝
Gillette Saf. Raz.	11⅛	..	..
Goodyear	35¾	34⅞	35¼
Graham Paige	3½	3⅜	3⅜
Houston Oil	25	..	..
Hudson Motors	16⅝	15¾	15¾
Int. Harvester	40½	39	39
Int. Nicke	28⅜	27¾	27¾
Int Tel & Tel	14	13⅝	13⅞
Johns-Manville	56¼	54⅝	54⅝
Liquid Carb.	32¼	31¼	31½
Mont. Ward	30⅜	28½	28½
Mack Truck	30¼	30⅛	30¼
Nash Motors	21⅜	20⅝	20⅝
N.Y. Central	33½	30¼	30⅞
Nat. Biscuit	41	40⅞	41
Nor. American	18½	18⅛	18⅛
Phillips Pete.	19	18¼	18⅜
Pack. Motors	4⅞	4¾	4¾
Penn Ry.	33½	33⅛	33⅛
Pennock & Ford	58¼	..	..
Pub. Serv. N.J.	38½	38	38
Radio Corp.	8⅛	7¾	7¾
Radio-Keith	3¼	3⅛	3⅛
Raybes-Manhat	20⅛	..	..
Sears-Roebuck	48¾	47⅝	47¾
Simmons Bed	19	18⅛	18⅜
Stan. Brands	21¼	20⅞	20⅞
Stan. Gas & Elec	12⅝	12⅛	12½
St Oil of N.J.	45¼	44⅝	44⅝
Socony-Vac	16⅝	15½	15⅞
Studebaker	6	5¾	5⅞
Stewart-Warn.	8⅞	8⅝	8⅝
South. Pac.	26½	25½	25½
Texas Corp.	26⅝	25⅝	26
Timken Roll B.	32⅛	..	..
Texas Gulf Sulp.	35¼	34⅞	35
Union Carb.	43½	42¾	42¾
United Corp.	6	5⅝	5⅝
U.S. Rubber	22⅝	21¼	21¼
U.S. Steel	49	46½	46½
Vanadium Corp.	25⅝	24⅝	24⅝
Westinghouse	39¾	38	38
Warner Bros.	7⅛	6⅞	7
Yellow Cab	5⅝	5⅛	5¼
Woolworth	52	51⅛	51¼
Nat. Distilleries	30	29¼	29¼

Toronto Mining
WATSON, WALLACE AND CO.

	High	Low	Close
Acme Oil	31	30	30
Ajax Oil	115	115	115
Ashley Gold	100	95	95
Anglo-Huron	395	385	395
Amity	2⅞	2½	2½
Bagamac	26	24½	24½
Base Metals	160	155	155
Barry-Hollinger	17	16	16
Bobjo	53	50	50
Braylorne	1325	..	..
B R X	119	110	110
Bunker Hill	4½	4	4
Brownlee	4¾	4½	4½
Can. Kirk	9	8	8⅝
Chem. Research	230	222	222
Cent. Patricia	73	70	71
Cent. Manitoba	10½	9½	9½
Coast Cop.	480	..	..
Cassels-Treth.	63	60	60
Dalhousie Oil	47	..	..
Dome	3675	3630	3630
Dom. Explorers	4¾	..	..
Eldorado	320	303	305
Falconbridge	375	372	375
Federal Kirk	6½	6	6¼
Hollinger	1540	1526	1525
Home Oil	157	156	157
Howey	126	115	125
Hudson Bay	1325	1325	1325
Int. Nickel	2875	2775	2775
Kirk Hudson	70	70	70
Kirk. Lake	57	54	55
Kirk. Townsite	26-30	..	..
Bear	47	44	45½
Gunnar	160	155	155
Columario	35	33	34
God's Lake	145	140	141
Green Street	90	85	87
Harker	12	11	11½
Lakeland	17	15	15
Halcrow	35	34	35
Coniagas	200	..	..
Read Authier	100	100	100
Parkhill	67	54½	63
Lakeshore	4950	4925	4925
Lee Gold	15½	15	14
McIntyre	4525	4450	4450
Macassa	270	265	265
Maple Leaf	64½	59	62
Malartic	55	54	54
Min Corp	200	195	200
Malrobic	5¾	5¼	5¼
Moffat Hall	6¼	6	6
McMillan	67	63½	64
McVittie Graham	79	70	70
McWatters	46	44	45
McKenzie	128	120	127
Noranda	4125	3975	4000
North Canada	39	35	39
Nipissing	230	....	....
Nordon	13	12½	12½
Pend Oreille	98	91	92
Pioneer	1360	....	....
Premier	130	126	129
Reno Gold	101A	....	....
Ribago	1¾	1½	1⅝
Sherrit Gordon	120	115	116
Siscoe	222	216	217
San Antonio	385	375	377
Sudbury Basin	180	165	165
St Anthony	63	59	61
Sylvanite	270	260	261
Tech Hughes	635	605	610
Towagamac	65	60	64
Thompson Cad	50	47	47
Ventures	93	90	92
Amulet	131	....	....
Wayside	43	40	42
Wright Harg	915	865	885
Wainwright	74	72	72
White Eagle	35½	34½	35

Unlisted

Beattie, 122-127.
McLeod Cockshutt 40-44
Red Lake Gold Shore, 35-37.
Pickle Crow, 77-81.
Smelter Gold, 29-31.
Toburn 154-160.
Young Davidson, 36-40.
Sales, 1,234,000.

BOND LIST

WATSON, WALLACE & CO.

DOMINION OF CANADA

1936	105 -105⅜
1937	109⅞-110¼
1941	107 -108⅛
1952	101⅞-102⅛
1958	104⅝-105

PROVINCE OF ONTARIO

1948	108⅝-109⅛

Bank Clearings

(For April 30, 1934)

Peterborough	$ 2,642,146
Hamilton	16,975,107
Kingston	2,158,472
London	10,640,869
Toronto	457,713,480

SPEAKS IN PUBLIC AGAIN

ALAMAGORDA, N.M., April 30. (AP)—Albert F. Fall, former secretary of the interior in the Harding cabinet gave way to tears here in his first public speech since his release from the Santa Fe prison. Fall, who served a sentence in connection with the Teapot Dome scandal, spoke at the opening of the White Sands national monument. Tears streamed down his care-worn face as he faced many of his old friends in the audience. He delivered the latter part of his speech while seated.

IMPORTANCE OF GOLD MINING IS CLEARLY SHOWN

R. R. Hall, K.C., Tells Rotarians How Greatly Industry Has Contributed to Canadian Prosperity.

NEW DIRECTORS.

Local Service Club Elects Its Boafd of Management From Field of Ten Nominees.

The romance of the great increase in gold production in Canada was eloquently pictured for the benefit of the Peterborough Rotary Club by R. R. Hall, K.C., who in a most interesting address emphasized the necessity from a national viewpoint the necessity of giving every encouragement to the gold mining industry. In this connection, Mr. Hall declared that the tax on gold should be applied on excess profits and not on the gross production. "It is the general opinion," the Speaker said, "and I believe it is the view of most members of Parliament that every consideration should be given to the low ore producing mines."

The annual election of directors also featured to-day's luncheon. Out of the ten names selected by the nominating committee the following five directors were elected for the ensuing year: C. G. Graham, J. L. Gillespie, R. J. Goring, D. A. Loom's and J. Fred Reed.

President Dr. A. Moir reported for the Crippled Children's Committee that 22 cases had been looked after during the past year as follows: tonsils and adenoids removed, 6; club feet, 3; flat feet, 2; knock knees, 1; infantile paralysis, 2; cerebral paralysis, 3; tuberculosis of the hip, 2; spinal curvature, 1; defective eyesight, glasses supplied, 1. Dr. Moir paid a tribute to the faithful work of Rotarian Andrew Brown as chairman of the Crippled Children Committee.

Commissioner Frederick of the Salvation Army, who was a guest at to-day's luncheon, and who has spent 47 years in various countries in the service of the Army, spoke briefly as to the world-wide activities of the Salvation Army which he declared was a real League of Nations. The Army, he said, was active in 83 countries and 71 languages were used in its work. He stressed the fact that the organization believed in first looking after physical needs before seeking to save souls. Reference was made to the work being done in Java, China and many other countries, the Army's hospital for the blind in Java having a record of 40,000 operations in a year.

Mr. Hall, who was introduced by Rotarian R. J. Goring, pointed out the astonishing growth in Canada's gold production. In 1911, he said, Ontario produced only $42,635 worth, while in 1932 production had increased to $47,282,272. In 1911 the total in Quebec was $12,672 and this had grown to $8,291,576 in 1932, while in Manitoba where no gold was produced until 1917, the 1932 total was $2,521,593. These valuations were made on the basis of gold at $20.67 per fine ounce whereas to-day the price is round $35 per fine ounce.

Canada, the speaker said, was now the second gold producing country in the world, being beaten only by South Africa.

In 1931 this Dominion produced nearly six times as much gold as the whole South American continent, $23,000,000 more than the whole of Europe and twice as much as the continent of Asia.

Mr. Hall stressed the contribution made to national prosperity by gold production, and the impetus the industry gave to manufacturing and business. In the richer mines the cost of labor, machinery and supplies amounted to $80 for every $100 worth of gold produced. The Howey mine, Mr. Hall said, spent four million dolars in labor, machinery and supplies, while the sharehoders were only receiving $165,000. The actual gold production of the country only gave a faint picture of what the gold mining industry really meant to Canada.

Pointing out that a definite mineral belt stretched across the whole country, the speaker declared that the surface has as yet only been scratched. There was a large field for development available and great potential values existed to give hope for future development.

Canada, he said, produced in 1931 ten million dollars more gold than the United States, whose production had declined steadily since it reached 101,000,000 in 1915. Canada's production, on the other hand, had increased from $9,781,000 in 1911, to $63,061,103 in 1932.

Mr. Hall said that 68 per cent. of the world's gold was produced in the British Empire, showing that John Bull and his sons were still leading the world.

In conclusion, the speaker expressed the hope that the gold tax would be applied so that it would not interfere with gold production or with prospecting and development work.

President Dr. Moir expressed the club's thanks to Mr. Hall for his informative address.

Roy Cutting was named as member of the Boy's Work and Camp Committee, succeeding George A. Macdonald.

All Irish Free State flour mills are operating at capacity and several new ones are being built.

Livestock-Produce Quotations

FRUITS AND VEGETABLES

TORONTO, April 30 (C.P.) — Wholesale prices on fruit and vegetables as supplied by White and Co., here to-day were: Messina lemons, No. 1, case, $3.75 to $4; No. 2 case, $3.50; Florida grapefruit, case $4.75 to $5.00; California navel oranges, case, $4.50 to $5.00; Cuban tomatoes, lug (30 lb.) $2.75 to $3.00; Mexican tomatoes, lug (30 lb), $3.25 to $3.50; New Orleans shallots, doz., 60c; spinich, bushel, $1.50; cauliflower, crate, $2.40 to $2.50; Caulifornia lettuce, 6 and 5 doz., $5.50 to $5.75; California green peas, hamper, $3 to $3.50; Florida beans, hamper, $3 to $3.50; Cuban pineapples, cases of 18, 24 and 30, $4 to $4.25; Louisiana strawberries, 24-pint box, $3.25 to $3.50; Argentine grapes, 20 lb. box, $2.75 to $3; California carrots, 6 doz. crate, $3.25; Carolina sweet potatoes, 50 lb. box, $2.35 to $2.50; Washington asparagus, 12 lb. case, $2.50; Texas cabbage, 75 lb. crate, $2.23 to $2.50; Canadian indoor rhubarb, doz., 85c.

TORONTO CHEESE

TORONTO, April 30 (C.P.) — The Toronto wholesale cheese market was quiet and weaker to-day, dealers buying large colored paraffined and government grades at 10½c.

Wholesalers offered cheese to retailers at the following prices: New—Large, 12c; twins, 12¼c; triplets, 12¾c. Medium — Large 15½c; twins, 15¾c; triplets, 16c. Old—Large 17½c; twins 17¾c; triplets, 18c.

TORONTO PRODUCE

TORONTO, April 30 (C.P.) — Wholesale prices on produce delivered at Toronto, as supplied by the United Farmers Co-operative Co. here to-day were:

Eggs—Grade A-large, doz., 17c; grade A-medium, 15c; grade "C" 14c.

Churning Cream — No. 1, lb., 22c; No. 2, 20c. Butter—No. 1 solids, lb. 22c; No. 2, 21½c.

Ontario Cobbler potatoes, bag, 95 cents.

ONTARIO HOG PRICES

TORONTO, April 30 (C.P.) — Bacon hog prices in Ontario market points remained unchanged today with one exception. In Brantford packers were paying $7.85, an increase of 10c over Saturday's price.

To-day's prices: Peterborough, $7.60; Kitchener, $7.75; Stratford, $7.75; Brantford, $8.85; Hull, Que, $8.25, off trucks.

TORONTO LIVESTOCK

TORONTO, April 30.—(CP)—Under heavy receipts of 2,980 head, cattle trade was evry dull on the Toronto Livestock Market this afternoon with cows and bulls the only grades selling with any activity. Prices remained unchanged. Calves, sheep, lambs and hogs all held steady with prices at last Thursday's closing levels. Receipts as reported by the Dominion Livestock Branch were: Cattle, 2,980; calves, 830; hogs, 1,710; sheep and lambs, 1,480.

A few choice weighty steers ranged from $6 to $6.75 with good butchers from $3.75 to $4.25. Good bulls were steady at $3.25 to $3.75 with bolognas mostly at $3.50. A few choice fed calves brought $6.50 to $7. Butcher cattle trade was very slow.

The calf division was unchanged at $4 to $6 for the majority. Some choice sold up to $6.50 and $7.25. Hogs settled steady at $7.75 f.o.b. for bacons, $8.10 off truck and $8.50 off car. Choice western lambs were steady at $9 cwt. Spring lambs sold from $4 to $9 each while sheep continued firm at $3.50 to $4 for good, light ewes.

Steers, up to 1,050 lbs., good and choice, $5 to $5.40; medium, $4.50 to $5; common, $3.50 to $4.25.

Steers, over 1,050 lbs., good and choice, $5.75 to $6.50; medium, $5.25 to $5.50; common, $4.50 to $5.25.

Heifers, good and choice, $4.85 to $5.25; medium, $4.50 to $4.75; common, $3.50 to $4.25.

Fed calves, good and choice, $6.50 to $7; common to medium, $5 to $6.

Cows, good, $3.75 to $4.25; medium, $3.25 to $3.50; common, $2.50 to $3; canners and cutters to $2.25.

Bulls, good $3.25 to $3.75; common $2.75 to $3.25.

Stocker and feeder steers, good, $4 to $4.50; common, $3.75 to $4. Milkers and springers, $25 to $45.

Hogs, off car basis, selects, $1 premium; bacons, $8.50; butchers, $1 discount; heavies, $1.50 discount; lights and feeders, $1 discount; sows $5.50.

Lambs, good, $9; medium, $8.25 to $8.75; culls, $6.50 to $7.50.

PATTULLO SEEKING LOAN.

OTTAWA, April 30 (C.P.).—Premier T. D. Pattullo of British Columbia and members of his government were back in Ottawa to-day to resume negotiations for a loan from the Dominion Treasury. They spent all last week in the capital and expected to receive a summons from Prime Minister R. B. Bennett some time to-day for a final conference.

Playing Safe

ST. CATHARINES, Ont., April 30 (CP)—The morning mail at the Income Tax Office here included a letter which contained $90 cash and the following note:

"Can't make it out, but this is more than it should be." There was no signature.

PLENTY COLOR IN 'Y' PAGEANT

Older Members of Cast Take in "Peter Pan in the Enchanted Garden."

WEE TOTS IN DRILLS.

Hundreds of children flocked to the Opera House on Saturday for the rehearsal of the annual Y. W. C. A. gymnasium pageant. The children met at the Y.W.C.A., where the little tots were conveyed by cars to the Opera House, and the older ones carrying their dumbells marched down in orderly file. The big stage was soon the scene of activity as all joined in the grand march.

Then came the rehearsals for the babies' class. The big stage and the high up scenery attracted much attention from the small performers, and in the midst of drills several wee gym members insisted on wandering around to investigate. The setting up exercises of wee tots of two, three and four years of age is expected to be a drawing card of the evening. These youngsters always bring happy laughter and loud applause from parents and friends. The babies will be seen in the dumbell drill, setting-up exercises and in the story part of the extravaganza, Peter Pan, where their pretty flower costumes turn them into rose buds, forget-me-nots, pansies and daisies in the enchanted garden. Two wee tots take the part of Wendy and Michael, who follow Peter Pan into the garden. The babies' dancing class in soft sunbeam costumes of fairy sheen waken the flowers.

The junior classes present an intricate dumbell drill which they do with class precision and rhythm. The junior tap dancing class have a very bright dance as Fairy Elves and the junior toe dancing class represent fairy dragon flies and woodland fairies. The juniors this year will add a delightful touch of color as they flit about the stage as cardinals, blue birds, orioles, robins and humming birds, flickering among the flowers.

The story of the second part of the Pageant, "Peter Pan in the Enchanted Garden," is as follows:

Peter Pan, whom all children love, is followed by the two tiny children, Wendy and Michael, and find themselves in the enchanted garden, quicksilver Peter Pan travels so quickly the children cannot keep pace with him, the little rose buds, forget-me-nots, dairies and pansies sleepily warn the children to go home as it's getting very late. Night with her curtain of silver stars appears and dances a lullaby for the children. Big bats flitter across the shadow for runners of the witches who terrify the children. "Nice tender titbits they will be," mutter the witches, but the gay little birds come to the rescue, the orioles, cardinals, blue birds, robins and humming birds driving witches and bats away. The curious little Fairy Elves, industrious little cobblers, fascinate Wendy and Michael, and urge the children to join them in their fun. But the children are still frightened by the memory of the witches, so the stately ferns dance whispering to the children that all is safe again. The jolly little woodpeckers with their syncopated time announce that the woodland fairies are coming. "O joy what lovely creatures the woodland fairies are with the brilliant little dragon flies who glitter in the sunlight. The fairies call the dear little sunbeams who as you all know teach the flowers to grow." Wendy and Michael are entranced and all fear forgotten hurry to join the sunbeams in their fun dancing for sheer joy.

Hark! Isn't that the call of Peter Pan. All fairy folk pay homage to the impish Peter, the spirit of youth.

The rehearsal Saturday indicates in every way that this year's pageant will be prettier and more finished than ever. Senior classes are meeting for their rehearsals tonight and Wednesday at 5.30 at the Opera House.

Indications are that the ticket sale is going to be the best yet, and that the Opera House will be crowded to the door. More tickets have been taken out than ever, and there is a long waiting list for 50c tickets. There are still 75c tickets available and a few 35c. The ticket office at the Opera House opens Wednesday morning at 10 o'clock, when all tickets should be exchanged for reserved seats.

SURE JAPANESE HAVE NO DESIRE

(Continued from Page 1)

under that treaty in common with other signatories, the Foreign Secretary continued.

British Policy One of Peace

Sir Francis had added that the anxiety recently expressed in Japan in regard to the situation in China could not apply to the United Kingdom, since it was the aim and policy of the British Government to avoid dangers of peace in the Far East, and to maintain the integrity of China.

The British Ambassador further enquired whether the British Government was correct in assuming that Japan had no intention of infringing the rights of other powers in China.

To this, Hirota replied, according to Sir John, "that this assumption was correct."

Sticking to Pact

Japan, the British government had been assured, intended to observe the provisions of the Nine-power Treaty. Further Japan attached the greatest importance to the policy of the open-door in China, and Hirota reaffirmed her acceptance of that policy.

Sir John concluded his brief explanation and then in reply to a supplementary question declared that in view of the statement of the Japanese Foreign Minister, the British government was prepared to leave the matter as it stood.

"Britain is resolved to assist to the utmost possible extent the principle of international cooperation in the progress of China towards peace and prosperity, and the maintenance of a spirit of harmony and goodwill in the far east," he concluded.

Public Kept In Dark
By GLENN BABB
Associated Press Foreign Staff

TOKYO, April 30. —(AP)— The Japanese public will be kept in the dark, officially at least, concerning the note in which Great Britain and United States, were reassured concerning Japan's intention in China.

A foreign office attache told the Associated Press the government at present has no intention of publishing the note, explaining it is unnecessary since Sir John Simon is making it public in London today.

Observers were quick to point out, however, that by not releasing the statement to the Japanese press and public, the government would thereby escape the domestic and political consequences of what might be interpreted as a partial retraction of the Foreign Office China police declaration of April 17.

The note being made public before parliament by the British Foreign Secretary was presented April 26 to Sir Francis Lindley, British ambassador and the United States ambassador Joseph C. Grew.

This statement, by Foreign Minister Koki Hirota, was phrased in more conciliatory terms than that of April 17. It was described as the only 'official' interpretation of the earlier declaration of the 'hands off China' policy by a foreign office spokesman.

BREMER RANSOM CASE ADVANCES

Boss McLaughlin Admits Disposing of $53,000 of $200,000 Paid to Kidnappers.

HELD IN $100,000 BOND.

CHICAGO, April 30.— (A.P.) — John J. "Boss" McLaughlin has confessed handling $53,000 of the ransom collected from Edward Bremer, St. Paul banker, the Federal Bureau of Investigation disclosed to-day.

McLaughlin was held in $100,000 bond Saturday for removal to St. Paul for trial under the "Lindbergh" Kidnapping Act.

His arrest followed the recovery of $2,665 in $5 and $10 bills identified as part of the ransom money. The "hot" currency was found on William E. Vidler, a gambler, last Thursday.

Melvin H. Purvis, chief of the Chicago office of the Bureau of Investigation, announced that McLaughlin had made a full confession of his part in the disposition of portions of the $200,000 ransom paid for Bremer's freedom after 23 days a captive of kidnappers.

Four men were in Federal custody —McLaughlin and Vidler already arraigned, and two others awaiting the issuance of warrants charging them also with conspiracy."

Purvis said the government had recovered $3,400 of the ransom. They found $85 of it Saturday on young Jack McLaughlin, 17 year old son of the erstwhile west side political boss, Purvis said.

Condition Of Flyers Shows Improvement

NIAGARA FALLS, Ont., April 30. (CP). — The condition of Harold Brooker and Jack Zybach, this city, seriously injured when their plane, piloted by Brooker crashed on the St. David's golf course yesterday afternoon, showed some improvement to-day. Brooker is suffering from bad lacerations of the mouth, three broken ribs, bruises to the head, injuries in the lower chest and possible internal injuries. Zybach was less seriously injured, having two ribs broken, lacerations of both knees and a deep cut in the abdomen. He also has possible internal injuries. Both are expected to recover.

STUDY GOLD TAX.

OTTAWA, April 30 (C.P.).—Prime Minister R. B. Bennett, Hon. E. N. Rhodes, Minister of Finance, and Hon. Charles McRae, Ontario Minister of Mines, were in consultation all morning on the 10 per cent. gold tax. Their deliberations were devoted to a study of the whole situation with a view to applying the tax in such a way as not to interfere with the small producers of low grade ore, and the new ventures opened up within the last few months which could not succeed but for the high premium on gold.

Paid in Full

LONDON, Ont., April 30.—(C.P.)—The most conscientious of all tax payers has been revealed.

Struggling over his income tax forms he finally computed he owed the government the sum of three cents.

Accordingly he sat down, wrote out a three cent check, placed a three cent excise stamp on the document, then used another three cent stamp to mail the return to the London division officer.

The payment was received today and will receive the same amount of routine scrutiny and checking as if it were one thousand times that amount.

MARKET CLOSES ON DOWN SIDE

Brewery Group Fails to Show Action of Last Week's Sessions at Toronto.

FOLLOWS N.Y. TREND.

TORONTO, April 30 (CP)—The industrial section of the Toronto Stock Exchange concluded, the month with sluggish market, low volume appearing with moderately lower prices. Seventy-five per cent. of listings closed on the down side but losses were mainly in small fractions. The trend followed the New York market throughout, even the domestic listings in the brewery group failing to show the action of last week's sessions.

International Nickel reflected the depressed state of the New York Board, closing 80 cents lower at 27.85. C.P.R. and Ford weakened about ¼ each. In the beverages, Walkers Common dropped 40 in the last few minutes, closing 1 down. Seagrams had a net loss of ½ and Industrial Alcohol ¼. Canada Bud and the Brewing Corporation shares were down narrowly.

MINING ISSUES RFGISTER LOSSES

Trading Slow Excepting Three or Four Golds and Few Specialties.

TORONTO, Apl. 30 (CP)—Mining shares were unable to drag themselves out of the rut to-day, and at the close the whole list showed losses ranging up to 1.25. Trading was slow except in three or four of the golds and a few specialties including Olga Oil, Stadacona and McLeod River, whose dredging efforts in Alberta are said to be meeting with better success.

In the big gold group a waiting attitude on the part of traders was in evidence. Offerings met with poor demand, and prices were gradually pared. McIntyre dropped 1.25, Lake Shore 75 cents, Dome 75 cents, Hollinger 10, Teck 25 cents, and Wright Hargreaves 20 cents.

Base Metals weakened lightly, Noranda losing nearly a dollar and Hudson Bay closed off about 20 cents.

Market Closing On All Exchanges

WALL STREET

NEW YORK, April 30 (C.P.). — Stocks moved hesitantly following a sharp sell-off at the end of the second hour to-day which carried prices fractions to around two points lower. Quotations were slightly above their lows in the late dealings. U.S. Smelting regained two after dropping five. U.S. Steel, Columbian Carbon, Chrysler, Santa Fe and Montgomery Ward lost one to around two at their worst. Goodyear was resistant.

Transfers approximated 1,350,000 shares.

FUND ESTABLISHED BY U.S. TREASURY

WASHINGTON, April 30.—(AP)— The U. S. Treasury formally created a $2,000,000,000 stabilization fund today, apparently depositing $200,000,000 with the Federal Reserve System for active use and holding the remaining $1,800,000,000 in reserve.

To accomplish the transaction of officially setting up the fund appropriated by Congress for guiding the U. S. dollar's course, the entire $2,000,000,000 was carried as expended on April 27.

Previously, the $2,810,000,000 of profit on devaluation had been designated in the Treasury statement simply as "increment resulting from reduction in the weight of the gold dollar."

EXCHANGE RATES.

Exchange rates at 3 p.m. E.D.T. to-day were:

Pound sterling in Montreal—5.12.

U. S. dollar in Montreal—99⅝.

Pound sterling in New York — 5.13¾.

Canadian dollar in New York — 1.00⅝.

LIQUOR TOLL GATE RACKET IN OPERATION

So Hepburn Charges at Halton County Liberal Convention.

PROMISES CLEAN-UP.

Accuses Tories of Trying to Control the Air—Assails Charlesworth.

MILTON, Ont. April 30.—(CP)— Administration of liquor sales in the province was another phase of the Liberal party's attacks on the Ontario government as Mitchell F. Hepburn, Ontario Liberal leader, continued his speech-making tour throughout the province. Before the Halton County Liberal convention here Saturday night, Mr. Hepburn charged there was a 'liquor toll gate racket' in the government's liquor control activities.

The convention unanimously selected Thomas Blacklock, present member for Halton in the legislature, to contest the riding again at the coming Ontario general elections.

Mr. Hepburn promised that his party, if elected to power, would "clean up the dirty mess so that the rate of liquor profits in Ontario would compare favorably with that in Quebec.

Use Money to Cut Taxes

"We know, and everyone else knows, that a British distiller must have an agent here to get the business from the Liquor Board" Mr. Hepburn said. "We're going to open the books and find out how many agents there are and how much they get. When we've cleaned up the dirty mess, we'll have money to increase school grants and lower taxation."

Mr. Hepburn accused the Canadian Radio Commission of trying to 'browbeat' him when he spoke over the air at Ottawa. He said the station manager asked for a copy of his address so it could be edited.

He accused the Conservative government of trying to control the air and criticized Hector Charlesworth, commission chairman.

The Liberal leader predicted the Ontario Provincial debt was mounting rapidly under the Conservative regime and predicted it would reach $650,000,000 through government expenditures. He alleged Ontario bond issues had been turned over to friends of the government "for them to make millions in profits."

COMMISSION HAS RIGHT.

OTTAWA, April 30 (C.P.). — "The Radio Commission has the right to require anyone speaking over the air to submit his address in advance, but we have never required any political speaker to do so," said Hector Charlesworth, chairman of the Canadian Radio Commission, when informed of a despatch from Milton, Ontario, quoting Mitchell F. Hepburn, Ontario Liberal Leader, as charging the Commission with attempting to "browbeat him."

Neither Mr. Hepburn nor any other political leader had ever been asked to submit a speech for scrutiny by the Commission, said Mr. Charlesworth. He did not know of the incident the Liberal Leader referred to when he said he spoke "from Ottawa recently." Certainly he had not spoken from the Commission's Ottawa station.

The Commission had laid certain rules to guard against "abuse and scurillity on the air," said Mr. Charlesworth. In the case of political speeches so far the station owners had been held responsible for their observance and no difficulties had arisen.

Inquiry from officials of the second Ottawa station revealed that Mr. Hepburn had never used its facilities.

Officials of a Hull, Quebec station, however, said a speech delivered by Mr. Hepburn in an Ottawa hotel in February had been broadcast from that station. They had asked the Liberal leader for a copy of his speech but as he said he intended to speak extemporaneously they did not insist.

Beating Storekeeper Costs Man 3 Years

TORONTO, April 30 (C.P.).—Convicted of a charge of beating an aged storekeeper in an attempted holdup, Jack Mayson, 29, of Penticton, B.C., to-day was sentenced to three years in penitentiary.

It was alleged that Mayson visited the clothing store of Meyer Axley several weeks ago, presumably to look at spring coats. Later he returned, and after looking at the coats again he ordered the proprietor to "stick them up." In the course of the ensuing struggle he beat the aged man about the head and face. He was captured by three salesmen and held for the police.

HELD FOR MURDER

JERSEY CITY, N.J., April 30. (AP).—Dominic Marra, 36-year-old Newark carpenter, was formally charged to-day with murdering the Rev. Julius Moscati, white haired priest of Our Lady of Mount Carmel Roman Catholic Church, and was held without bail to await action of the Hudson County grand jury.

SWINE CLUB IS ORGANIZED FOR LAKEFIELD FAIR

Twenty-four Boys Join Swine Club and Receive Young Pigs.

ELECT OFFICERS.

$80 Offered in Prize Money if 21 Boys Compete at Fall Fair.

Twenty-four interested and enthusiastic farm boys ranging in age from 13 to 19 met at Charlton's warehouse, Lakefield and organized a Boys' Swine Club on Friday afternoon.

The occasion was the regular club "Distribution Day" and each member received a pair of weanling Yorkshire Sow Pigs which they are to feed and care for during the Summer and show at Lakefield Fair on September 13th.

Agricultural Representative A. D. Runions acted as chairman and outlined the club project in detail to the club members explaining how the awards were made on the following basis:

	Points
Pair of Sows. Bacon type, growth and development....	400
Judging competition and club examination	400
Junior Stockman's Award—Records, interest and attendance at meeting and scores made at monthly visits	400
Total	1200

He also announced that providing 21 or more of the members completed the project and exhibited their pigs at Lakefield Fair there would be $80 offered in prize money and every boy who made a reasonable good showing would receive some prize money.

Mr. G. S. Matthews, manager Canada Packers, Peterborough was also present and in the course of a brief address, complimented the boys on joining the club and impressed upon them the necessity of making a success of their venture which was to be run on a business basis, as each boy would be keeping records of feed costs, and gave them all an invitation to attend the complimentary dinner at the Empress Hotel on Wednesday evening, the week of the Peterborough Industrial Exhibition.

W. M. Gordon, Dominion Livestock Branch who assisted with the organization of the club, gave the members an interesting and practical talk on Swine feeding. He impressed the boys with the responsibility as club members urging them all to become real live stock men.

L. W. Copp, public school inspector was also present and complimented the members and urged them to make the most of their opportunities and plan right now for the fall exhibit.

Before making the draw for the individual lots the members held the election of officers when the following were elected:

President, Clarence Coons, Lakefield, No. 1; vice president, Clare Leahy, Lakefield, No. 4; secretary treasurer, Gordon Stalker, Peterborough, No. 4.

Oft the 24 members, 14 are from Smith township, eight from Douro, one from Dummer and one from Burleigh.

The following is a complete list of the members: Carmon Bell, Peterborough, No. 4; Willilan Dunbar, Peterboough, No. 4; Roger Nichols, Peterborough, No. 4; Jack Harrison, Peterborough, No. 4; Gordon Stalker, Peterborough, No. 4; Braden C. Mann, Peterborough, No. 4; Roy Mullen, Peterborough, No. 4; Frank Dunford, Mount Julian, Ont.; Karn Clysdale, Warsaw; Wm. Moher, Lakefield, No. 4; Joseph Hayes, Lakefield, No. 4; Joseph Hayes, Lakefield, No. 4; Clare Leahy, Lakefield, No. 4; Aubrey Blakely, Lakefield; Tom Hawthorne, Lakefield; Gordon Carveth, Lakefield; Harry McConkey, Lakefield, No. 3; Earl Harvey, Lakefield, No. 3; Elmer Crapp, Lakefield, No. 3; Clarence Coons, Lakefield, No. 1; Elwood Northey, Lakefield, No. 2; Trueman Dunford, Lakefield, No. 2; Freddie Darling, Lakefield, No. 2; Morley Bullock, Lakefield, No. 2.

The club is organized under the Canadian Council of Boys and Girls Work and is sponsored by the Dominion Department of Agriculture, the Ontario Department of Agriculture and the Lakefield Agricultural Society and is under the supervision of W. M. Gordon, Dominion Livestock Branch and A. D. Runions, Agricultural Representative.

HARRY TINNEY SOFTBALL HEAD

Campbellford Teams Must Have Entries in by May 4.

OFFICERS ELECTED.

CAMPBELLFORD, April 30 (By Examiner Staff Correspondent). — Softball activities started in Campbellford on Friday evening, when the Softball Association held its annual meeting and elected officers for the season. These are: Honorary presidents, L. B. Glover, J. H. Cunningham; president, Harry Tinney, vice-president, A. G. Thompson; secretary-treasurer, Harold Dunk; scorer, A. J. Meyers.

Friday, May 4, was set for the day when all team entries must be in the hands of the executive, when the matter of a schedule will be arranged. All games will be played on High School grounds, subject to the approval of the Board of Education, who will be approached in the matter by Vice-President Thompson. The schedule will open on May 15, Tuesday and Fridays being the days set; the time being 6.30 p.m.

MAJ. WHITELAW TRANSFERRED

KINGSTON, Ont., April 30 (CP). —Major R. G. Whitelaw, general staff officer of Military District No. 3, who has been here since January, 1930, is leaving on May 5 for Winnipeg, where he will become district assistant adjutant, quartermaster-general of Military District No. 10. Major H. L. N. Salmon, M.C., of Toronto, is to come to Kingston as G.S.O. in place of Major Whitelaw.

THAT ALL-TIRED-OUT FEELING SHOWS NEED OF SPRING TONIC

Benefited Users Advise Others to Restore Health With Dr. Williams' Pink Pills as They Have Done.

There is a definite medical reason for that Springtime "all-tired-out feeling." The system is suffering from oxygen starvation; the blood has been thinned and devitalized by winter living conditions, so that it isn't carrying the amount of oxygen required by the body tissues. That's why people are languid, listless, and easily fatigued at this season of the year. They are in need of a reliable proven blood builder which will quickly correct this condition.

Thousands have found the answer in Dr. Williams' Pink Pills. This proven remedy actually creates new red blood, and invigorates and purifies the blood stream so that it again carries energizing oxygen throughout the system, banishing the lassitude and fatigue.

Mrs. Elizabeth Clarke, Hastings, Ont., writes: "I use Dr. Williams' Pink Pills in the spring, when one naturally feels rundown after our long Winter. Last Spring I was feeling weak and easily tired. I took Pink Pills with the result that I have had splendid health since."

"I always take Dr. Williams' Pink Pills in the Spring to build me up for the hot weather. I cheerfully recommend these Pills as the best of health-builders," writes Mrs. L. Hupman, Summerville Centre, N.S.

"I keep Dr. Williams' Pink Pills in the house all the time and take them every Spring as a tonic," writes Miss Anna Murphy, St. Odilon, Que.

Try Dr. Williams' Pink Pills and experience for yourself the new strength and vigor they will bring you. At your druggist's in the new glass container. 50c a package.

New World DICTIONARY Based on the Original Webster

COUPON

Clip 3 Coupons

on consecutive days and present or mail same to this paper with 98c

This new high class up-to-date Dictionary is far in advance of any similar volume heretofore distributed by newspapers. Larger page, more words to page, more pages and contains many thousands more words, many new words not published in any other Dictionary. Unquestioned for Scholarship. Durably bound in dark green textile leather, gold stamping.

Special—To get it bound in embossed art cover, maroon and old gold, with full gold edge and thumb indexed, send $1.69 extra.

NAME .....

ADDRESS .....

Japan's Suicide Submarine

This exclusive photo, banned in Japan, shows Japan's one-man submarine as it underwent a test before army and navy officials near Tokio. The spartan idea behind the new craft is that it can be loaded with explosives, brought unseen to its target and blown up. It means certain death for the one-man crew. .

DAMAGE IS DONE BY WIND STORM

Large Sections of Bog Driven Unto Centre of Rice Lake.

BAILIEBORO, April 30.—(Examiner Correspondence).—Thursday's and Friday's high winds and gales played havoc with the fences and trees of the district. Great stretches of rail fences were blown over and wrecked, while limbs were hurled from trees and other trees blown completely over.

Large pieces of floating bog were driven from the marshes at the head of the lake and could be seen floating in the wind-blown waters of Rice Lake. The bog had been heaved loose by the frosts and the wind drove them out and down the centre of the lake. The bog would float until it would come in contact with islands at the foot of the lake, and there it would anchor. Some bushes and tall rushes could be seen on some of the sections as they moved along.

CAMPBELLFORD

NEWS ITEMS FOR THE TRENT TOWN DISTRICT

My is in the air in Campbellford, and many residents are picking up and maving on, as is seen by the many residence changes recorded. Clinton Heath and family have moved from Garry street to the McKeel house on Inkerman street; Mrs. Oakley has taken the Garry street house vacated by Mr. Heath; Mr. and Mrs. Ed. Bates have moved from the Front street house and taken up residence in the Mitchell house on Grand road; Mr. and Mrs. J. Emmons have taken the house vacated by Mr. Bates; Mr. and Mrs. G. H. Free and family have moved into their new home on Rear street, formerly owned by the late Mr. Dinwoodie; Mr. and Mrs. Chas. White have located in the Horkins' house on the hill; and on May 1 Mr. and Mrs. Wm. Rowe will take possession of the MacDowal house on Grand road.

Mrs. A. L. Malcolm and family have returned to their home in town, after spending the past few months in Toronto.

The A.Y.P.A. of Christ Church, Campbellford, are putting on a dance on Friday, May 4, when two musical aggregations will be the feature in the Regent Theatre Campbellford. These are Edgo Dolman and his Aristocrats and Jack Grant and his Aces.

CARTIER REARED IN FRUGAL WAYS

Early Life of Discoverer to be Pictured at Royal Society Meeting.

OTTAWA, April 30. (C.P.)—The outstanding event in the forward march of Western civilization, the discovery of Canada four centuries ago, by Jacques Cartier a Breton sailor in the pay of the King of France will be the subject of the presidential address at the forthcoming annual meeting of the Royal Society of Canada to be held in Quebec City May 21-24 next it was announced here.

Leon Gerin president of the Royal Society will point out some fundamental facts pertaining to political and economic conditions in Spain Portugal Italy England and France toward the close of the 15th and during the first half of the 16th centuries. Summed up in three words: Renaissance, Reformation, Discovery—they are, as it were, the frame work and primer of this whole phase of modern history.

Cartier will be pictured in the making, both as man and sailor, with his Celtic ancestry in Cymbric Britanny as a background, and his French environment and culture in and about St. Malo. It will be seen how his home surroundings and his early frugal habits, while keeping him in touch with the court and leading men of the nation, inured him to the hardships and perils of the sea.

The greater part of the address will be a critical review of the doings of Cartier on his first official voyage to Canada in 1534, and an appraisal of the data collected and the results secured by him in the cartography and general knowledge of the Gulf of St. Lawrence and adjoining country, as compared with those suplied by his so-called predecessors on our shores.

To keep the number of dentists up to the necessary 14,000 in England, 700 must be added this year.

To restore all the cuts imposed by the second budget of 1931 would cost Britain $115,000,000 a year.

FALSE TEETH

"Stay Put" Says Druggist

"With my gums gradually shrinking I had difficulty keeping my plate in position with various denture powders. Most of them tasted only a few hours. Now I use FASTEETH, and what a difference! I now wear my plate for 24 hours with absolute security and comfort. Fasteeth does not wash away or become thinned out, but "STAYS PUT" until I am ready to remove plate. FASTEETH is tasteless. Does not sour or cause foul breath. Holds false teeth all day long."

Accept only FASTEETH to enjoy false teeth comfort like you've never had before. Ask for FASTEETH. 35c or 60c size, at any good drug store. Send for free trial size to Fasteeth, Ltd., 54 Wellington W., Toronto.

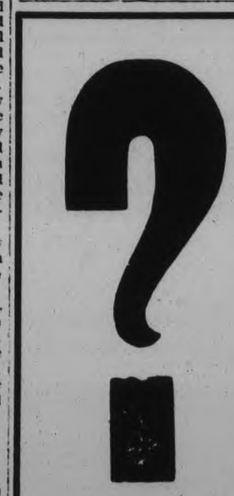

CLEAN UP

Read the Examiner Want Ads. If you are Looking for Bargains

YOUR OWN FLOORS will prove ...that POLIFLOR—The British Wax—does lighten floor care labour. That it does give better-looking, longer-lasting lustre: Make the SHINE and SHUFFLE TEST!

Poliflor WAX

Made by the makers of Nugget Shoe Polish

SIX CANDIDATES ARE NOMINATED

(Continued from Page 1)

group's action in deciding to contest the four Hamilton district seats. Three members of the principal executive will confer with Hamilton C.C.F. officials and it is reported efforts will be made to have two of the candidates withdraw. These are said to be Mrs. Barclay Evans, North Wentworth nominee, and Robert Rowatt, Centre Hamilton choice.

Hon. George H. Challies, Provincial Secretary, entered the campaign with an address before the Toronto Centre Junior Conservative Association, in which he charged Hon. E. C. Drury, "who caused the darkest days" of the Ontario Hydro Electric Commission was allied closely with the Liberal-Progressive Opposition.

To-night South Middlesex Conservatives meet at mount Brydes to select a candidate with Dr. L. W. Freele, present member, expected to obtain the nomination unanimously. To-day also will find the Conservatives of the new Haldimand-Norfolk riding placing a man in the field and Dr. R. N. Berry, member for Haldimand, seems to be slated for the call. Hon. Charles McCrea, Minister of Mines, will address this meeting.

Second Essex Convention

North Essex Liberal convention takes place at Belle River Tuesday night. This is the second nomination convention in this riding and Dr. P. N. Gardner of East Windsor was named candidate nearly a year ago but the executive called a second convention and several names have appeared beside Dr. Gardner's. Windsor-Sandwich Liberals will nominate a candidate Wednesday night.

Windsor-Walkerville Liberals meet Friday night and Mayor Croll and B. Ross McKenzie are mentioned as those who will seek the candidature.

Sarnia wil be the scene of the West Lambton Conservative convention Wednesday night. Dr. A. R. McMillen, present member, is expected to be named to enter the ballot fight again.

Other conventions include joint Liberal-Progressive meet for East Kent riding. It will be held at Rodney May 7. Bruce County Liberals meet at Southampton May 9 and Bruce Conservatives gather at Port Elgin the following day.

The C.C.F. bid in the election will be carried through on a large scale, the provincial council meeting in Toronto during the week-end decided. Decision also was made to nominate a candidate in the Dominion constituency of Toronto east, made vacant when Hon. E. B. Ryckman, former Minister of National Revenue, died.

The nomination meetings will start immediately, with an intensive membership drive, including invitations to United Farmers of Ontario clubs to re-affiliate, another line of action approved. The U.F.O. left the C.C.F. ranks recently, when it was said the officials thought the Farmer Party could serve agriculturists best by acting independently.

Acclamation for McQuibban?

Dr. George A. McQuibban, Liberal Leader in the Legislature, is rumored likely to receive acclamation to the Legislature in North Wellington. He is certain to be unanimously chosen as Liberal candidate at the convention this afternoon in Arthur. The Conservative convention has been postponed with no future date set which has led Liberals to hope for an acclamation for the House Leader.

Mr. Hepburn, in his Halton address, claimed the Conservative Government was trying to control the air through the Canadian Radio Commission, which, he said, tried to "browbeat' him by asking for a copy of his address for editing when he spoke recently at Ottawa.

The Liberal Leader said his party, if elected, would open the Government books to ascertain who British distillers' agents in the province are "and how much they get." He described the situation in the Liquor Control Board as a "dirty mess."

LAING'S CANADIAN CREAM SAUCE

RECOMMENDED BY FRANCES THOMPSON

BUDGET DEBATE ON IN COMMONS

Bill to Reduce Former's Debts Expected After Market Act Settled.

VOTE LIKELY TUESDAY.

OTTAWA, April 30 (CP)—Parliamentarians look forward to a measure of variety this week with today devoted to the Budget debate and the prospect of a vote on the Marketing Bill to-morrow. The vote will put an end to a long debate and it will then be decided whether to send the bill to the Agriculture Committee or study it in Committee of the Whole.

When the measure, designed to regulate and improve the methods of marketing natural products in order to assure the producer a better price and a more stable market, was introduced, the Government indicated its intention of having it reviewed by Committee of the Whole House. Several Opposition speakers, however, have urged a study by the Agriculture Committee where witnesses could be called.

To-day will be the second day of the Budget debate, which began last Monday, when Hon. J. L. Ralston, chief Liberal financial critic, led off with a critical analysis of the annual presentation of income and expenditures, past and prospective, by Hon. E. N. Rhodes, Minister of Finance.

Later in the week when the Marketing Bill is disposed of, the Government may introduce some further new measures including the one designed to reduce farmers' debts.

Speculation continues as to what, if any, changes the Government will make in the 10 per cent Gold tax. It is understood a plan to modify it in some important particulars is now being discussed between the Government and representatives of the gold mining interests. Despite the protests against the tax the Government is believed to be firm in its intention to secure a revenue of $10,000,000 from gold.

Obituary

BERT ALLEN

The many friends of Bert (Bertie) Allen will be shocked to hear of his sudden death which occurred at his residence, 587 Water street, early on Sunday morning, at the age of 60 years. Born in Smith Township, where he had farmed for many years before coming into the city, he was a son of the late George Allen, and of Mrs. Allen, who survives.

Mr. Allen suffered a stroke some months ago, but had since enjoyed apparent good health. He was out on Saturday, when he was in his usual state of comparatively good health. Early Sunday morning, a member of his family discovered that he had passed away in his sleep.

Besides his mother, Mr. Allen is survived by four sisters: Mrs. W. Pethick of Toronto, Mrs. E. C. Harper of this city, Mrs. H. B. Lawrence of Toronto, and Miss L. Allen at home.

The deceased was a member of George Street United Church, where in 1926 he was treasurer of the Men's Club of that church.

The funeral is to be held from the family residence on Tuesday, at 2 p.m., with the Rev. J. E. J. Milliyard, pastor of George Street United Church officiating. Interment at Little Lake Cemetery.

The domestic goose was among the animals figured on the oldest Egyptian and Asiatic monuments.

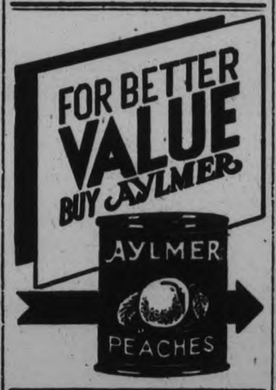

Backward Weather Delays Farm Work

BAILIEBORO, April 30.—(Examiner Correspondence).—The backward weather which has prevailed during the past week has kept the farmers from making progress with their spring seeding. Some farmers in the district have commenced plowing on fields which are early and dry, but up to date little has been accomplished toward getting the spring crop sowed.

Several farmers have commenced cultivating in their wheat fields. It is generally considered in this district that the fall wheat has been killed, and the problem with the farmers now is, what can they sow to substitute the cash and feed crop. In this vicinity fall wheat is the most important crop grown and this spring when seed grain is particularly scarce and grain dealers are offering little encouragement to farmers to grow peas, as the market for peas is sluggish, they scarcely know just what crop would be the most suitable to substitute for fall wheat and hay.

Should the weather become fair and warm for a few days, the soil would very soon be in condition for cultivation, and farmers would then know just the amount of fall wheat and seeds it would be necessary to plow up and re-crop.

They sharpen the APPETITE... They help balance the DIET....

EVEN a *jaded* appetite responds to the tempting tastiness of Sardines.... Happily, too, these tiny fish—selected Norwegian brislings perfectly packed under the brand name "Crossed Fish" Sardines—are richly nutritious in the diet-balancing minerals, Iron, Calcium and Phosphorus.... "Crossed Fish" Sardines can be served often, to the benefit of the children as well as of the grown-up members of the family.... *Only* these famous-for-QUALITY Sardines have that "Crossed Fish FLAVOR".... Matured or baby as you prefer.

156

"CROSSED FISH"
The Quality SARDINES with the Matchless Flavor

GUNMEN DISARM CHICAGO POLICE

(Continued from Page 1)

Nelson and the other two as friends of Tommy Carroll and Homer Van Meter, henchmen of the Indiana desperado.

Van Meter was identified through photographs as the leader of a band of bank bandits that looted a bank in suburban Villa Park last Friday of $6,000.

The authorities said that Carroll's girl friend come from St. Paul, that her name as Delaney, and that she is the sister-in-alw of Pat Riley, former St. Paul American Association Baseball Club mascot now sought for questioning in connection with the Dillinger search.

The agents accused the third girl —Van Meter's friend, of making arrangements for the rental of an apartment used as one of the gang's hideouts in Minneapolis.

Fear Rescue Attempt.

A warning was sounded by District Attorney Randall Elmer of Monticello, Wis., that Nelson might try to liberate the women. He said he believed he had sighted Nelson in a car between Monticello and Madison and told Federal agents and the Sheriff at Madison to take extra precautions against an attempt by Nelson to free the women.

At Columbus, O., where three prisoners escaped yesterday from the Ohio State Penitentiary, double guarded to prevent the Dillinger mob from attempting to liberate his three pals, Governor George White defied threats to kidnap him and his daughter, Mary.

EARLY STORE CLOSING WILL START THURSDAY

CAMPBELLFORD, April 30 (By Examiner Staff Correspondent). — The summer weekly half-holiday will commence in Campbellford on Thursday next, when all merchants and businessmen will close their places of business at 12.30 p.m. This will continue until the end of October. The stores will be open until 9.30 p.m. on Wednesday evening, prior to the half-holiday.

"Here Comes Charlie"
Repeated by Request
TUESDAY, MAY 1, 8 p.m.
St. Andrew's Church Hall, Campbellford
Under auspices Young People's Society.

2d-103-5069

Early Week Specials For Monday Tuesday Wednesday April 30, May 1, 2

AYLMER Soups Assorted Except Chicken and Chicken with Rice 3 TINS 23c
6 Tins 45c

AYLMER CHOICE WaxBeans 2 No. 2 Tins 19c

AYLMER CHOICE Peas No. 4 Sieve 2 No. 2 Tins 23c

AYLMER CHOICE Peaches HALVES 2 No. 2 Squat Tins 33c

LARGE, YELLOW, RIPE Bananas 3 lbs. 19c

Large Pork SAUSAGE ..... 2 lbs. 25c
Sweet Pickled SHOULDERS PORK— lb. 15c

SPECIALS FOR TUESDAY AND WEDNESDAY
CHOICE Pork Spareribs 3 lbs. 25c
FRESH YELLOW Pickerel lb. 17c

ANN PAGE Bread 24 oz. Wrapped Loaf 7c

ATLANTIC & PACIFIC

Goodyear Tires
Authorized Dealers and Service
GILLESPIE GARAGE
"Service That is Service"
378 Aylmer St. Phone 950

The Peterborough Examiner

PETERBOROUGH, ONTARIO, CANADA, MONDAY, APRIL 30, 1934

SUPERFLUOUS HAIR PERMANENTLY REMOVED
By Electrolysis All Skin Diseases successfully treated. Facial and Scalp Massage
ANNE GRAHAM LOGAN
Dermatologist
(formerly at Hiscott Institute)
12 years experience
118½ Hunter W. Phone 4162
m.w.f-Feb.15-Sou)

ICE
PHONE 3700
CHEER UP, YOU WILL SOON BE BUYING ICE

LADIES
—Our New BEAUTY SHOP will be Open about the 1st May for your convenience, equipped with the Latest and Best Permanent Wave Machine, the famous Multi-Triumph Machine.
—We can give you any kind of a Wave you may desire: Spiral, Croquignole, or Combination.
—Beauty Culture in all its Branches.
G. W. HALL BARBER SHOP
216 Charlotte St. 'Phone 1633J
Mrs. M. Dulyea, Operator.
5d-20,24,26,28,30-4920

PRIZE WINNERS BEATTY CONTEST
1st PRIZE $5.00
Go buy her a Beatty
But don't wait a year,
And you'll find its cheaper
Than planting her here.
MRS. A. CROWLEY
709 Water St.
2nd PRIZE, $2.50
While friend husband banked his hoard
Beatrice was sick of her old wash board,
The doctor ordered a brand new Beatty
But it came too late to save poor Beatie.
MRS. J. WAGAR,
105 Lock St.

DURHAM TORIES NAMING ELLIOTT

County Convention Will Be Held at Orono This Evening.

PREMIER TO SPEAK.

Milton J. Elliott of Bowmanville, former warden of the united counties of Northumberland and Durham, is expected to be the unanimous choice of Durham Conservatives at their nominating convention at Orono this evening.

Information received by The Examiner from prominent Conservatives in the adjoining riding indicated that there was not a sign of opposition to Mr. Elliott who, as the party's candidate in 1929, polled 5,850 votes to the 5,860 that reelected W. J. Bragg.

Premier Henry wil be the principal speaker at to-night's convention.

THIRD CANDIDATE BEING RUMORED

Supporters of Hy. Curtis Dissatisfied Over Liberal Convention.

RAW DEAL ALLEGED.

Possibility of a third candidate in Northumberland was intimated to The Examiner by Reeve C. H. Curtis of Warkworth in a telephone conversation this morning.

"And is this third candidate likely to be C. H. Curtis?" he was asked.

"It might be. That is as far as I want to go now. The Cobourg World telephoned me this morning that they were coming up to see me about it, but I don't know what they want."

Reeve Curtis was one of the nominees at the Liberal convention at Warkworth last Wednesday when Mayor H. N. Carr of Campbellford was chosen as the party's candidate in Northumberland county.

"A lot of the people who supported me at the convention are very much dissatisfied" Reeve Curtis said this morning. "I have had telephone calls from quite a number of them, and others have been to see me. They believe that I got a raw deal. There were more votes on the third ballot than there were on the second, after probably two hundred people had left for home, for it was then nearly six o'clock. The opinion among my friends is that there must have been ballot-stuffing."

Mr. Curtis was asked whether he had talked with any of the officers of the Liberal Association in Northumberland since the nomination, or whether he had made any complaint to them."

"No Sir" he replied, "the association will come to me. I'm not going to them."

Choir Practices

MALE VOICE CHOIR.

All members please note that the choir's next engagement will be on May the 13th. A new program of numbers has been arranged, and all members are requested to attend the practice on Tuesday night at 8 o'clock in the Y.M.C.A.

LOCALS

DANCE AT HIAWATHA

Friday, May 4th; good orchestra. Admission, 25c. 3d,104,5072

WOOD

Good dry body mixed wood, choice heavy dry hemlock slabs; also dry mixed slabs for sale, cut as required. 'Phone 96, McCarthy & Johnston. Mon,Thur

LEAKY EAVETROUGH

does considerable damage to your buildings. Why not have us repair or renew the old trough at once at a new low price. Phone Goodfellow's, 379 Water Street. mwf, May4, 4665

MDE NEVADA

Palmist and medium, Montgomery House, Thursday, till Saturday. 2d,102,1553

BASKET SOCIAL AND DANCE

Indian River Hall, Wednesday, May 2, auspices Farmers' Club. Ladies with baskets, free; prize given for best basket. Moncrief's Orchestra. Admission 25c. 2d,103,5070

LAKEFIELD RIFLE ASSOCIATION

Meets in Lakefield Town Hall, Wednesday, May 2, 8 p.m. Full attendance of members necessary if club is to continue. 1d,102,5076

Y.W.C.A. GYMNASIMUM REHEARSAL

All Senior and Elementary Gym. and Dancing Classes meet at Opera House To-night at 5.45 and Wednesday at 5.30; and Junior Classes meet at Y.W.C.A. Tuesday and Wednesday at 4.30. 1d,102,5079

"MRS. BRIGGS OF THE POULTRY YARD"

Three-act Comedy presented by St. Luke's A.Y.P.A. in Keene Town Hall, Friday, May 4, at 8.15; auspices of W.M.S. of Keene United Church. Admission, 25c and 15c. 2d,30,2,5078

NOTICE.

To Farmers of Smith Township:
A by-law was passed April 28, 1934, by Smith Township Council, providing for loans from the bank to farmers to enable them to buy seed grain under the provisions of the subsidies for Seed Grain Act.
Apply to Reeve Allan B. Mann for application forms.
Percy T. Udy, Clerk. 1d-102-5068.

WARNING

All yards and outbuildings in Hastings must be in a sanitary condition by May 7th, 1934. Information in regards to dumping grounds can be secured at the office of the village constable.

All dogs running on the streets of the Village of Hastings after May 1st without a 1934 dog tag will be liable to be seized and destroyed.
By Order,
W. A. KILLINGBECK,
Chief Constable.
1d,102,5073

AT MOORE'S BEAUTY PARLORS

New Spring prices on permanents: Reg. $7.50 wave oil $5 (with Marro-oil shampoo included); reg. $5 wave oil, $3.75; reg. $3.75 Moore Wave, $2.50; reg. $7.50 Naturelle Croquignole, $5 (with Marro oil shampoo included; reg. $5 Moore Wave Croquignole, $3.75. — 296 Charlotte St. 'Phone 3095. 6d-107-5084.

UNEMPLOYED PLAN MEETING

Rally is Called for the Market Square on Tuesday Evening.

WANT MORE RELIEF.

A section of the local unemployed is planning an outdoor meeting to-morrow evening on the market square. In seeknig permission to hold the meeting, leaders of the group assured Chief Newhall that the conclave will be orderly and well-behaved. It is anything but a May Day demonstration, it was stated.

Several speakers will address the gathering, urging the need for larger relief vouchers, The Examiner was informed. Following the meeting a representative will probably interview the Special Relief Committee in an effort to secure increased vouchers.

Connections Severed With Unity League

EAST WINDSOR, April 30 (CP). —Employees of the Canadian Motor Lamp Co., Limited, have severed relationships with the Workers' Unity League which sponsored the recent strike in the factory.

Fred Boughton, one of the employees, issued the formal statement to-day: "We the undersigned as workers of the Canadian Motor Lamp Co., Ltd., wish here to repudiate any connection with the Workers' Unity League of Canada, who through the Automobile Workers' Union directed our recent strike."

Th estatement is signed by 90 per cent. of the employees, according to Mr. Boughton. The action here parallels that taken by workers in Stratford after they had returned to work.

BLUEBIRD PERFECT DIAMOND RINGS
We are showing the very newest in Diamond Engagement Rings.
A large assortment to choose from in white or green gold or a combination of both.
Bluebird is your protection. Doubly guaranteed and registered.
A fine assortment at
$12.95, $15, $25 to $150
to choose from.
See these perfect Diamonds now.
Warne's
DIAMOND HALL
Phone 880

ATHLETE TRIO DROWN IN LAKE

Empty Canoe Drifts Ashore at Camp Where Chums Are Waiting.

NO BODIES FOUND.

KENTVILLE, N.S., April 30 (CP)—Wearied searchers scanned Lake Torment's shores for bodies, but the lake's chill waters still held secret the fate of three young Kentville athletes who braved its wind-lashed surface yesterday in a light canoe.

Their craft lay beached near a camp by the lakeside. A few sodden articles of clothing lay nearby. But there was no trace of Cecil Parks, 23; Roy Hale, 25; and Garnet Barkhouse, 22; and their four companions on a fishing expedition had given them up as lost.

The seven had set out together from here for a day's fishing on the lake. When they got there Sunday morning, a whistling blow was wripping the lake scurface, and other fishermen elected to stay ashore. But the seven set out, in two boats.

Among the four who left shore in a rowboat with the canoe was Garnet's brother David; he saw Garnet and the two other men last as the canoe tossed in mid-lake. The rowboats returned to shore before long, and its occupants were standing by their camp when the canoe drifted into shore, empty.

It struck land just a few feet from the camp. Soon Barkhouse's coat followed it, and then the waves cast up a cap identified as Hale's, and a hat which the fearful watchers believed to be that worn by Parks.

Search was organized immediately. Scores of residents of the nearby little community of East Dalhousie joined in the hunt for the bodies. The lake was dragged, but its muddy bottom yielded no sign of the missing men. Belief was held they would not be found until the sluice at the lake's lower end was opened this week for the early log drives.

Obituary

HIRAM ANTHONY McCARTHY

The funeral of the late Hiram A. McCarthy, husband of the late Margaret Langley McCarthy and father of the Misses Mamie and Cathleen McCarthy of this city, took place this morning.

The Requiem Mass was celebrated at St. Peter's Cathedral at nine o'clock. The celebrant, the Rev. J. T. Finn, also preached eloquently on the subject of death, from the text, "Be mindful, O Lord, of the souls of Thy servants." The Children's choir sang the Requiem music and the Rev. Dr. J. B. Masterson officiated at the graveside. Interment was in St. Peter's cemetery.

Pall-bearers were R. M. Glover, Dr. F. P. McNulty, N. E. Phelan, J. J. Dorris, W. F. Green and R. F. Raines.

THOMAS SHEARER

The funeral of the late Thomas Shearer was held on Thursday afternoon, April 26, from the family residence in Otonabee and proceeded to the Westwood cemetery. The service was conducted by the Rev. John A. Sutherland of Toronto, recent pastor of the deceased, assisted by Rev. A. C. Reeves of the Presbyterian Church, Norwood.

The late Mr. Shearer was a faithful and devoted member of the Westwood Presbyterian Church and for many years had been on the Board of Management. He was a kind father, a good neighbour and a respected member of the whole community.

He leaves to mourn his loss besides his widow, five daughters—Mrs. James Cameron, Otonabee; Mrs. R. J. Lancaster, Napanee; Mrs. Margaret Faux, Otonabee; Mrs. Jas. Sargent, Asphodel and Miss Bessie at home; two sons, Archie of Otonabee and William at home; also eight grandchildren.

The remains were borne to rest by a brother-in-law, James S. Hope and five nephews, J. J. Breckenridge, Thoms. Graham, James H. Moore, Gavin Shearer and Albert Elmhirst.

DAVE JONES IS UNDER TRANSFER

Bank Accountant Here For Over 3 Years is Going to Belleville.

S. V. MOULTON SUCCESSOR

Announcement was made this morning that David J. D. Jones, accountant in Water and Simcoe Street Branch of the Bank of Montreal, is to be transferred in a similar capacity to Belleville.

His successor, as accountant here is to be S. V. Moulton of Chatham, who is stated to be a brother-in-law of L. J. Pettit of the Collegiate teaching staff. The changes will become effective within the next two weeks.

Since coming to Peterborough over three years ago from the Young and Queen Streets branch at Toronto, Mr. Jones and his wife have earned for themselves the friendship and esteem of a very wide circle of people.

Shortly after he came to this city, Mr. Jones became identified with the Kinsmen Club and has contributed much to the success of the organization. He is the present treasurer of the club, having been re-elected for another term after having served in that capacity the year previous.

Mr. Jones has had wide experience in the banking world, covering a period of twenty-five years since he first entered the service of the Metropolitan Bank of England and Wales in his native England.

Twenty years of his service have been completed with the Bank of Montreal which organization he joined after returning from three years in South Africa with the National Bank of South Africa. While with the Bank of Montreal, Mr. Jones has served in Mexico City for two years, besides various places in Canada, including Stratford in which city he first started.

While Mr. Jones' departure will be regretted by his many friends they will be glad to learn that he is being transferred as accountant of a branch of the bank which is considerably larger than the branch he is in at present.

HASTINGS GROUP PRESENTED PLAY

Proceeds for the W. A. of St. Mark's Anglican Church, Otonabee.

An amusing three-act play entitled "The Private Tutor," was given on Friday evening last in the Foresters' Hall, Zion, by members of the A.Y.P.A. of St. George's Church, Hastings; the proceeds being for the W.A. of St. Mark's Church.

Miss Della Plant was directress, and the play which was humorous throughout, was given remarkably well and in fine style, by the cast of amateurs. The many intricacies which arose when Fred Spencer and his school clum, George Carruthers, deceived Fred's father by hiring the leader of a little German band to act as their private tutor were finally cleared up.

Dolly, Fred's sister, whose matchmaking mother was arranging a marriage with the "private tutor," was finally free to accept the attentions of George Carruthers.

The cast was as follows: Fred Spencer, who believes that experience is the best teacher, Eric Pulfer; George Carruthers, his chum, Nicholas Dainard; Mr. Spencer, Harry Tyrrell; Hans Dinkledergers, leader of the German band, Ray Pulfer; Richard the Butler, Eddie Radford; Mrs. Spencer, who seeks social aspiration, Bernice Dainard; Dolly Spencer, Mary Pulfer; Miss Snap, private detective, Myrtle Pulfer.

Rev. J. L. Hughes acted as chairman, and also contributed vocal solos between the acts.

At the close of the play, the ladies of St. Mark's W.A. served refreshments and a social time was enjoyed.

MAIN STREET TOPICS

Jabs and Jottings as Picked Up by an Examiner Reporter.

SERVICE STATION ENTERED

Burglars broke in the Corner Service Station, at Aylmer and Charlotte street, late Saturday night and stole $17.63. They entered the office of the garage through a rear window and rifled the cash register of all it contained.

WORK WANTED

A young married man is desirous of getting any little odd jobs of work that may be available. Please telephone 792J.

FIVE WEEK-END RUNS.

Five small fires engaged the attention of the City Fire Department over the week-end, ranging from grass fires to chimney fires. They were as follows: 112 Sophia Street, 264 Mark Street, 462 Elm Street, grass fire on river bank at Douro Street, 300 Wolfe Street.

St. Paul's Deaconess

MISS ELIZABETH WALKER, who has been designated as deaconess of St. Paul's Presbyterian Church, and who assumes her duties in this city on Tuesday.

LAWYER BALKS; CHILDREN'S AID INQUIRY HALTS

Counsel Refuses to Abide by Ruling His Form of Questioning Improper.

GOES TO APPEAL COURT.

Witness Charges Col. Little So Drunk He Was Unable to Talk Coherently.

TORONTO, April 30. (CP)—The inquiry into charges of mal-administration in York County Children's Aid Society took an unexpected turn to-day when R. L. Kellock, K.C., counsel for the complainant, Toronto Child Welfare Council, refused to abide by Judge James Parkers' ruling that his form of questioning was improper and declared he would contest the point before the Court of Appeal by way of stated case.

Immediately Judge Parker adjourned the hearing and it likely will not be resumed until late in May, as the Court of Appeal must be given time to dispose of the stated case.

The whole question turned upon Mr. Kellock's right to cross-examine Mrs. Catharine Stone, secretary of Col. George Little, who had been called by K. V. Stratton, commission counsel, to give evidence on charges of intoxication against Col. Little, who is superintendent of the society.

"I understand," said Mr. Kellock," "in some cases he was unable to transact business?"

"Yes," replied witness.

"Were there ever any occasions when he was not able to transact business?"

Judge Parker objected the questioning was improper, since the inquiry was not a court but a commission, and Mr. Kellock said he would appeal.

Col. George Little, superintendentof York County Children's Society, was so 'drunk' on two occasions in 1929 and 1930 that he was unable to talk coherently of business matters, Miss Rowan Patterson, former superintendent of case work at the infant's home, today told Judge J. Parker, investigating charge of maladministration in the society.

"He was quite incoherent. He couldn't discuss the cases with me at all. He was huddled in his chair and smelled strongly of liquor," witness said.

"I'm afraid it is a conclusion arrived at with very little reference to the basis of that conclusion," remarked the judge when witness said she concluded Col. Little was intoxicated.

Cross-examined by J. L. Lucas, counsel for Col. Little, Miss Patterson denied the drunkenness was an impression. "It was a very definite fact," she said.

Mrs. Catharine Stone also declared Col. Little was 'quite incoherent" when Miss Patterson visited him. "He didn't want to be bothered," she declared. "I've seen him that way before but its not usual. I noticed quite a strong smell. His face was very flushed and his eyes were glassy."

Overseas Mail

Mail for the New York route to connect with Steamer Aquitania, sailing May 3rd will close at the local Post Office at 11 p.m. May 1.

Mail for the New York route to connect with steamer Ile de France sailing May 5th will close at the local Post Office at 11 p.m. May 3.

Mail to connect with Steamer Duch. of Athol sailing from Montreal May 4 will close at the local Post Office at 11 p.m. May 3.

Mail to connect with Steamer Montcalm sailing from Montreal, May 5 will close at the local Post Office at 11 p.m. May 4th.

You will find many things in the Classified Ads of The Examiner.

C.C.F. POSTPONE THEIR MEETING

Convention is Deferred for Further Information From Toronto.

FEW DAYS' DELAY.

The C.C.F. convention announced for Tuesday night for the purpose of nominating a candidate for the provincial elections, has been postponed for a few days, W. L. Abbott told The Examiner this afternoon.

"We are waiting for further information from Toronto" Mr. Abbott explained, "and we expect to have something definite to announce in a few days."

STATION IN HULL ASKED HEPBURN FOR HIS SPEECH

(Continued from Page 1)

a speech by a man before he delivers it?" asked Mr. Ahearn.

"No, but they see it before they print it," responded the Commission chairman.

Station Protect Itself.

It was the duty of each radio station to protect itself, continued Mr. Charlesworth. The Commission laid down rules to protect the listening public against scurrilous utterances, but enforcement of the rules was up to the stations.

It was a station in Hull, Que., that asked the Ontario Liberal Leader to submit his speech in advance, said Mr. Charlesworth. "Perhaps they did not know him (Mr. Hepburn) very well. I do not mean that as a joke, but he may not be as well known in Hull as in Ottawa."

"This rule," said Mr. Ahearn, "is a direct interference with free speech."

"I do not believe it is," argued Mr. Charlesworth.

"But here we have a radio station asking a man to submit his speech before he delivers it."

The Toronto municipal election campaign in 1932 led to the drafting of the Commission rule, said Mr. Charlesworth. At that time, one of the mayoralty candidates was accused over the air of packing the civic service with relatives and friends.

"The power should be used after the man has spoken," commented Mr. Ahearn. "The proper procedure would be to ban him after he has spoken, not before."

"We have that rule to protect ourselves," retorted Mr. Charlesworth.

"When Mr. Bennett last spoke over the air, did you ask him to submit his speech," asked the Ottawa member.

"No, that would be up to the station."

The listening public would be better served if the operations of radio stations were left definitely in the hands of private stations and the Canadian Radio Broadcasting Commission become a regulatory and controlling body, Harold Sedgewick, of Rogers-Majestic Corporation, told the committee. The company operates station CFRB at Toronto.

As a regulatory and controlling body, the purposes of the Commission were suggested by Mr. Segewick. "It would," the Toronto radio official said, "be for the purpose of co-operating with and assisting private stations throughout Canada to improve their programmes, purchasing as far as their funds will allow, desirable programmes, free of any advertising matter, and assisting by the purchase of lines to broadcast those programmes in the more remote sections of Canada where a shortage of talent and lack of funds makes it impossible for the private station owner to give the same quality of program service that the listener in the more populated areas has always been receiving."

Radio stations everywhere, said Mr. Sedgewick, would welcome any change that "would convince them that the Canadian Radio Commission were only interested in co-operation with the private station owner and the advertiser to improve broadcasting generally; whereas at the present time the private station owner fees that he can hardly expect the co-operation to which he is entitled when the Commission is competing with him for his livelihood, safe in the knowledge that whether or not they can interest sufficient advertisers to make the station actually pay, the station will continue to operate because it has money expropriated from Parliament to draw on."

The cost of duplicating in Canada the British Broadcasting Commission would approximate $6,105,000 the expenditure in Britain annually. If Canada were able to duplicate the B.B.C. program it would result in a very short time of losing the majority of listeners by turning them over to United States stations. This would result in losing a very substantial amount of money in this country, said Mr. Sedgewick, as advertisers in Canada, selling Canadian-made goods, would be quick to take advantage of advertising over United States stations.

DIED

ALLEN. — On Sunday morning, April 29, 1934 (suddenly) Bertie Allen, at his residence, 587 Water street, aged 60 years.

Funeral on Tuesday, May 1st, from the residence at 2 p.m., with the Rev. J. E. J. Millyard, pastor of George Street United Church, officating. Interment at Little Lake Cemetery.

IN MEMORIAM.

McCAULEY.—In loving memory of our dear mother who passed away one year ago to-day:

Sweet memories are all that are left,
Of a dear loving mother, one of the best.
A mother whose heart was as pure as gold,
Our dear mother's worth can never be told.
She oftimes said we'd miss her
The words have proved too true,
We lost the best and dearest friend, dear mother
When we lost you.
Dear mother she has gone to rest,
We miss her from our home.
She's gone to dwell where angels dwell,
Where sickness ne'er can come.

Ever Remembered By Daughters, Mrs. Wilson, Mrs. Foster, Mrs. Sanderson.

BETTER PERMANENTS
To ladies who like the better type of Permanents may we suggest our
New Combination Wave WITH THE HIGH BACK CURLS
3.50 - 4.50 and 5.50
A poor wave spoils your hair for just as long as a good one beautifies it.

DOWNER'S Phone 682
170 Hunter St.

1931 Ford 1½-2 ton Stake Body Truck
Repossessed by Finance Co. For sale at
HOOD & CUMMING, George Street

New May Values in Ladies' Style Wearables

The merry month of May finds Barrie's Busy Store featuring abundance of correctly fashioned Ready-to-Wear. And exceptional values in high-class Dresses, Suits and Coats are being offered to-morrow, May Day, and all month.

NEW SPRING DRESSES
Group No. 1 — Reg. 10.50 for 5.95
Group No 2 — Reg. 13.50 for 6.95
Group No. 3 — Reg. 19.50 for 9.95
Group No. 4 — Reg. 25.00 for 12.95

TWEED SUITS
Fashioned in monotone tweeds and depicting windblown cassock and swagger styles. A wide range of sizes in an attractive choice of shades. Reduced prices...
12.00, 15.00, 18.50

KNITTED SUITS
Tailored and smartly desighed costumes with chic neck lines. In shades of tomato bisque, mahogany, coffee, tan and Flander's blue. Sizes 32-44. ....
15.95, 28.50

AT HALF PRICE

COATS—12 ONLY
Fur trimmed models, using squirrel, Galyac, coon and red fox. Very special for our May Sale........HALF PRICE

SKIRTS, BLOUSES, PULLOVERS
Just the ideal garments for sports wear. Sizes 14-20 .... HALF PRICE

LOVELY GOTHAM HOSIERY
In all the alluring shades for spring and summer. Sand Piper, Jenny Wren, Nutmeg, Trinidad and Brandy, prices ..... 85c to 1.35

READY-TO-WEAR
MFC. FURRIERS
Barrie's
310-314 GEORGE
TELEPHONE 340

Toronto Leafs Gain Second Place In Knapp League

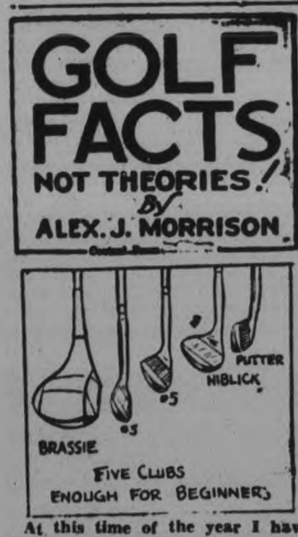

At this time of the year I have a good many players ask about the number of clubs that are absolutely necessary to begin with—people who are just starting the game and not sure about sticking to it, naturally do not want to spend much money on clubs.

That is, they don't want to buy a lot of tools they may not use.

In such cases I generally advise buying only five clubs.. Of course, you might use only one club to play the entire game, but taking part in all the major divisions requires a brassie for use off the tee and fairway—a No. 3 iron for long iron shots and short run-up approaches—a No. 5 iron for machie shots, a niblick or mashie-niblick for shots out of trouble, and a putter.

These clubs in any standard make are enough with which to start.

Mel Ott Advances

Melvin Ott of the Giants defied the falling trend of the "Big Six" batting average; yesterday to boost himself into third place in the standing. Hitting three times, once for his fifth homer, in four trips to the plate, Ott sent his average up 41 points from its previous 400 mark. "Pie" Traynor remained idle with .579 average and Carl Reynolds, hitting one in three tries, dropped out of the sextet, to be replaced by his namesake, Jimmy Wilson of the Phillies, while Bill Dickey came back to take the place of Bill Werber.

The Standing:

	G.	AB.	R.	H.	%
Traynor, Pirates	6	19	5	11	.579
Reynolds, Red S.	10	40	6	18	.450
Ott, Giants ..	10	34	9	15	.441
Wilson, Phillies	10	36	2	14	.389
Higgins, Athlet.	11	39	7	15	.385
Dickey, Yankees.	8	29	6	11	.379

OMEMEE.

Miss Cassidy of Cameron, visited her cousin, Miss Sheriff a day this week.

Mr. and Mrs. E. MacPherson and Francis, accompanied by Mr. and Mrs. W. Henderson, visited Lindsay Wednesday night.

Messrs. J. Magee, L. McKenzie, C. Hart, K. Thorn, W. Nurse and D. Hayes motored to Toronto on Thursday to attend a Masonic function.

Mr. W. Magee was a visitor to Niagara Falls Wednesday.

The girls' softball team is under the management of Mr. Chester this year. The girls made $10 at their bake sale held at Mr. Morcombe's store recently.

Mr. M. Parker of the Peterborough Normal school, was a visitor here on Friday.

A Leadership Training School for the Townships of Emily and Ops and under the auspices of the Religious Education Council of Ontario, is being held in the United church here. Two sessions were held on Monday and Tuesday evenings of last week. A third will be held on Monday of this week, and the final session on Tuesday and Wednesday evenings, May 8 and 9. About thirty students have registered and very satisfactory progress was made in the sessions already held on Monday of next week, and ed, it being half of the preparatory curriculum prepared by the Dominion Religious Education Council. Dr. Reddick, superintendent of the Leadership Training Department of the above-mentioned area, and Rev. W. Smith of Janetville, are acting as instructors in the school.

AMATEUR ACTRESS WOUNDED.

KIRKLAND LAKE.—Sunny Wallsten, amateur actress with a tendency towards realism on the stage, will carry a scar for life as the result of using a real revolver in a play. She loaded the weapon with a bullet from which the lead slug had been removed. When the revolver was fired, particles of the powder lodged in her skin and could not be removed.

BARRISTERS AND SOLICITORS

HALL & CARLEY — Barristers, Solicitors, Notaries, corner Hunter and Water Streets (over Canadian Bank of Commerce), Peterborough, Ontario. Telephone: Office No. 88. R. R. Hall, K.C., residence No. 609. T. J. Carley, LL.B., residence No 3096.

JAMES FORDYCE STRICKLAND K.C., M.P.P. — Barrister, Solicitor, Notary Public, Peterborough. 'Phone 191. Money to Loan. 373 Water Street.

PECK, KERR & McELDERRY — Barristers, Solicitors and Notaries. Office: 415 Water Street, Peterborough. Telephone 1950. E. A. Peck, M.P. F. D. Kerr, K.C. V. J. McElderry, K.C.

GORDON & ELLIOTT — Barristers, Solicitors, Notaries, Patents and Trade Marks. Money to Loan. Telephone 2800. — Hon. G. N. Gordon, K.C., Alexander L. Elliott. Toronto Telephone Number Elgin 6281. Office: 410 Saturday Night Building.

BOONE'S FAST-STEPPING CLAN CAPTURES TRIO OF VICTORIES OVER WEEKEND IN LEAGUE RACE

Leafs Mow Down Orioles 5-3 and 9-1 on Saturday for Five Wins to Date.

BEAT BEARS SATURDAY.

Stars Move Into Fourth Place by Defeating Bisons in Double 8-6, 7-5.

(By The Associated Press)

Sweeping a Sunday double bill at Baltimore, Ike Boone's Toronto Maple Leafs had pulled their way up into second place in the International League standings to-day, a game behind Rochester Red Wings.

Backing up excellent pitching by Oscar Fuhr and "King" Cole with heavy and timely stick work, the Leafs mowed down the Orioles, 5-3 and 9-1 to bring their record to date to five victories and three defeats. Rochester has won seven games and lost three.

Moore gave Fuhr a great argument in the opener, but finally succumbed in the ninth, when the Leafs rallied for four runs with Manager Boone's homer as the pivotal blow. The second game was decided in the first inning, when Toronto battered four Orioles' pitchers for eight runs. Cole, a southpaw, stopped the Orioles with three hits and had them shut out until the seven and last frame. Murray (Red) Howell led the Leafs' attack with four straight singles.

Gains Fourth Place

Syracuse moved into fourth place as the Stars tripped Buffalo Bisons twice, 8-6, 6-5. Syracuse jumped into an early lead in each game, but Jimmy McClosky and Roger Hanlon in the opener and John Merena in the nightcap had trouble stopping the Bisons' late rallies.

Good pitching dominated the Rochester-Albany double - header with the Red Wings taking the first game, 9-0, behind John Berly's eight-hit pitching, and Albany capturing the nightcap, 1-0, as Jimmy Carithers gave Rochester only three hits.

6-4 Win Over Newark

Pete Stack's homer with one on in the eighth gave Montreal a 6-4 victory over Newark Bears in the first game of a bargain bill. But the Bears came back to take the second 4-3, as two errors by Ray Fritz and one by Jimmy Ripple gave them the tying and winning runs in the seventh.

With Sheriff Blake serving up three-hit ball, Toronto whipped Newark 4-1 on Saturday. But the other Canadian team fared badly. With the powerful bat of Fren Sington setting the pace, Albany sent the Royals down to an 8-1 defeat.

YESTERDAY'S STARS

(By Associated Press.)

Bill Waker, Cardinals—Struck out eight in beating Cubs 9-4.

Earl Averill, Indians— Clouted two doubles and single against the Tigers.

Gus Suhr, Pirates — Knocked in four runs against Reds with homer, double and single.

Jim Weaver, Browns — Limited White Sox to four hits.

Marty McManus, Braves — Led attack on Giants with three hits.

Lou Gehrig, Yankees — Singled in ninth, driving in run that beat the Red Sox

Linus Frey, Dodgers — Batted in three runs in victory over the Phillies.

Joe Kuhel, Senators — Showed way at bat against Athletics with triple and two singles.

Baseball Results

INTERNATIONAL LEAGUE

	Won	Lost	P.C
Rochester	7	3	.700
Toronto	5	3	.625
Newark	7	5	.583
Syracuse	4	3	.571
Montreal	5	5	.500
Albany	4	4	.500
Baltimore	4	7	.364
Buffalo	2	8	.200

Yesterday's Results.

Toronto......5-9 Baltimore 3-1
Montreal.....6-3 Newark 4-4
Rochester....9-0 Albany 0-1
Syracuse.....8-6 Buffalo 6-5

Saturday's Results

Toronto........4 Newark 1
Albany.........8 Montreal 1
Baltimore.....16 Buffalo 2
xRochester.....8 Syracuse 7
x—Ten innings.

Games today: Toronto at Baltimore; Montreal at Newark; Rochester at Albany; Buffalo at Syracuse.

AMERICAN LEAGUE.

	Won	Lost	P.C.
Detroit	6	3	.667
Cleveland	5	3	.625
New York	6	4	.600
Washington	6	5	.546
Boston	5	5	.500
St. Louis	3	5	.375
Philadelphia	4	7	.364
Chicago	3	6	.333

Yesterday's Results.

New York......3 Boston 2
Cleveland......7 Detroit 1
Washington....7 Philadelphia ...6
St. Louis.......6 Chicago 2

Saturday's Results

Boston.........4 New York 2
Detroit.........4 Cleveland 1
Washington....7 Philadelphia ...6
Chicago........5 St. Louis 2

Games today: St. Louis at Detroit; Cleveland at Chicago; Philadelphia at Boston; New York at Washington.

NATIONAL LEAGUE.

	Won	Lost	P.C.
Chicago	9	2	.818
New York	7	3	.700
Boston	6	4	.600
Pittsburg	5	4	.556
Brooklyn	5	5	.500
St. Louis	3	7	.300
Cincinnati	3	7	.300
Philadelphia	2	8	.200

Yesterday's Results

St. Louis.......9 Chicago 4
Boston.........6 New York 4
Pittsburg.......9 Cincinnati 5
Brooklyn.......8 Philadelphia ...7

Saturday's Results

Chicago........7 St. Louis 1
New York......4 Boston 1
Cincinnati.....7 Pittsburg 4
Philadelphia...10 Brooklyn 8

Games today: Cincinnati at St. Louis; Chicago at Pittsburg; Boston at Philadelphia; Brooklyn at New York.

AMERICAN ASSOCIATION.

	Won	Lost	P.C.
Minneapolis	8	2	.800
Indianapolis	6	4	.600
Toledo	5	4	.556
Louisville	5	5	.500
Kansas City	5	5	.500
Milwaukee	4	6	.400
Columbus	3	6	.333
St. Paul	3	7	.300

Yesterday's Results

Indianapolis..9-3 Louisville 1-2
Kansas City...13 Milwaukee 3
Minneapolis....7 St. Paul 1
x-Toledo.......8 Columbus 7
x-Ten innings.

Saturday's Results

Indianapolis...8 Columbus 5
Louisville......6 Toledo 3
xMinneapolis..13 Kansas City ..12
x-Ten innings.
xMilwaukee....6 St. Paul 5
x—Eleven innings.

Games today — Indianapolis at Louisville; Kansas City at Milwaukee; St. Paul at Minneapolis; Toledo at Columbus.

Edmonton Grads Retain Cage Honors

BETTING SHED—Thousands scramble to place bets in new betting shed of the Jamaica, L.I., race track.

TIGERS DROP 7-1 DECISION RETAIN LEAD

Cleveland Indians Win at Detroit Before Sunday Gathering of 30,500.

BOSTON SOX BEATEN.

Joe Cronin's Senators Score 7-6 Triumph Over Phiadelphia Athletics.

Joe Cronin's rather drastic move a few days ago when he shook up the entire. lineup. and benched three veteran regulars in an effort to stir the Senators out of a losing spell, appears to have born some fruit already.

Ossie Bluege is the only one who has remained in the dugout since Joe decided to toss a scare into his squad, but the effect has continued through three straight victorious games and has finally lifted Washington out of the second division The Senators' second 7-6 triumph in succession over Philadelphia Athletics finally hoisted them above the 500 mark and into fourth place yesterday.

But after four other flingers, including the busy Jack Russell, had checked the Philadelphia batters, Cronin smashed a single with runners on second and third and drove in the deciding runs. For Russell it was the seventh mound apearanpce in eleven games.

Leaders Also Win

Despite their victory the Senators couldn't gain much ground in the race as Cleveland Indians and New York Yankees, two of the three clubs who rank above them also won. Cleveland trimmed the league leading Tigers 7-1 before Detroit's largest Sunday baseball gathering in two years, 30,500.

The Ruth-Gehrig-Gomez combination carried the Yanks to a 3-2 triumph over the Red Sox before 50,050 fans. Gomez hurled six hit ball. Ruth tied the score in the eigth with his third circuit drive of the season and Gehrig singled in the winning run in the ninth.

Homer for Simmons

The other American League concontest saw big Jim Weaver of St. Louis hold Chicago's White Sox to four blows, one a homer by Al Simmons, to win 6-2.

CUBS-GIANTS EASY VICTIMS NATIONAL RACE

Pair of Homers by Gabby Hartnett Fails to Bring Chicago Win Over St. Louis.

MALONE FAILS ON MOUND.

Braves Smack Schumacher Hard in Fifth for 6-4 Victory Over Terrymen.

National League clubs had another home run fiesta as both the the pace setters, the Cubs and Giants, were thoroughly beaten. A pair of homers by Gabby Hartnett failed to bring Chicago a decision over St. Louis as Pat Malone failed to equal Bill Walker's mound work and the Cards pounded out a 9-4 decision. The St. Louis blows included homers by Jim Collins and Buster Mills.

Mel Ott's fifth circuit drive of the season, which put him on even terms wth Chuck Klein in the major league race, provided a feature of the Giant-Boston struggle but the Braves won 6-4 by smacking Hal Schumacher for four runs in the fifth. Four lusty swats went sailing over the Pittsburgh fences as the Pirates played their first Sunday home game with 20,000 fans looking on. Gus Suhr and Paul Waner of Pittsburgh and Ivy Shiver and Sylvester Johnson of Cincinnati propelled them. On straightway hitting, however, Pittsburgh had the better of it and gave Red Lucas a 9-4 triumph over his old team.

8-7 Win For Dodgers

Brooklyn won out 8-7 over the Phillies in another of their give-and-take struggles which saw nine pitchers go in and take it for a total of 22 hits.

Standout pitching performances by Gus Bush and Carl Hubbell featured the Saturday program. The neat hurling allowed the Cubs to down St. Louis 7-1, while the Giants hurled back Boston 4-1. In the American "Dusty" Rhodes held the Yankees to seven scattered blows and the Red Sox beat the Yankees 4-2.

BORDER CITY TEAM BEATEN IN THIRD GAME

Commercial Grads Win Women's Cage Title for 13th Consecutive Year.

FINAL COUNT 57-30.

EDMONTON, April 30 (CP) — for the thirteenth consecutive year, Edmonton Commercial Grads Saturday night held the women's basketball championship of Canada.

After winning the first two games in the five-game series, Grads came through Saturday night with a 57-30 victory over Windsor-Walkerville Alumnae last night to make it three games straight and retain their title. Grads won the first game 84-20 and the second, 47-30.

Alumnae Leads Early

A passing game with a decided edge around the basket territory gave Grads their third victory after the Alumnae held the play for the first five minutes of the game and then dropped under a drive by the titleholders.

Grads outscored the Easterns, 10-4, in the first quarter, and at half-time the count was 27-10 for the winners. In the third frame the Alumnae girls could not gain a point, while Grads ran their figure up to 40, and in the last quarter the Alumnae rolled in 11 points, while Grad sharpshooters found the basket to gain another 17.

Gladys Fry, sharp-shooting centre for the Grads, was the high scorer of the game, notching 17 points, while her teammate, Margaret MacBurney followed with 16. The Windsor players spread their points evenly, Wila Hyttenrauch getting nine, while Jennie Golab and Mary Richards followed with 7 each.

Fouls Evenly Divided

Personal fouls were fairly evenly divided, Alumnae getting 13, including 4 by Florence, who was banished, and Grads getting 11.

The Windsor team Sunday night was in Calgary, where an exhibition game with a team of all-stars scheduled for to-night.

Windsor:	FB	FS	FM	PF	T
Leishman	0	4	4	2	4
Hyttenrauch	4	2	1	1	9
Fisher	1	2	1	4	3
Golab	3	1	1	3	7
Richards	2	4	3	0	7
Cornwall	0	0	0	3	0
Francis	0	0	0	0	0
Hallatt	0	0	0	0	0
Totals	10	13	10	13	30
Edmonton:	**FB**	**FS**	**FM**	**PF**	**T**
MacBurney	7	3	2	1	16
Belangar	4	5	2	2	10
Fry	7	5	3	1	17
Neale	3	0	0	2	6
H. Stone	1	1	0	1	2
Bennie	0	0	0	1	0
MacDonald	2	3	2	3	6
Munton	0	0	0	0	0
Totals	24	17	9	11	57

CHIN KICK—Elmer Garrigan kicks the Masked Marvel in the face in a San Francisco mat match. But it's a draw.

Major Leaders

(By Associated Press)
(Including yesterday's games):

NATIONAL LEAGUE

Batting — Traynor, Pirates, .579; Ott, Giants, .441.

Runs—Klein, Cubs, 12; Frederick, Dodgers, 10.

Runs batted in—Klein, Cubs, 15; Suhr, Pirates, 12.

Hits—Klein, Cubs, 17; Frederick, Dodgers, and Urbanski, Braves, 16.

Doubles—English, Cubs, 6; Moore and Ryan, Giants, 5.

Triples— Collins, Cardinals, and W. Herman, Cubs, 2.

Home runs—Klein, Cubs, and Ott, Giants, 5.

Stolen bases — Frey, Dodgers, Rothrock and Martin, Cardinals, and Chiozza, Phillies, 2.

Pitching—Warneke and Bush, Cubs, and Hubel, Giants, 3-0.

AMERICAN LEAGUE.

Batting—Reynolds, Red Sox .450; Higgins, Athletics, .385.

Runs—Kuhel and Manush, Senators, 9.

Runs batted in — Reynolds Red Sox, 14; Foxx, Athletics, 13.

Hits—Reynolds, Red Sox, 18; Werber, Red Sox, 17.

Doubles—Greenberg, Tigers, and Knickerbocker, Indians, 6

Triples—Hoggins, Athletics, Reynolds, Red Sox, and Manush, Senators, 2.

Home runs—Foxx, Athletics, 4; Ruth Yankees, and Bonura, White Sox, 3.

Stolen bases—Walker, Tigers, 7; Gehrig, Yankees, 4.

Pitching—Thomas, Senators, and Hildebrand, Indians, 3-0.

Merely dusting the books in the English House of Lords library last year cost $400.

VANCOUVER TEAM WINS IN OVERTIME

Murray Patrick Ties Score, Only to Have Winners Rally.

MONTREAL, April 30 (CP)—Despite a movie-like garrison finish by Montreal Nationale, Vancouver Province to-day had a near-stranglehold clamped on the Montreal Sportsmen's Cup, emblematic of the senior basketball championship of Canada.

Five seconds to go, black-haired Murray Patrick with a suspense-packed long toss tied the score here Saturday night and sent the second game of the Dominion final into overtime. The Western titleholders, however, called on their reserve strength and triumphed, 43-38.

Title Almost Assured

Coupled with their 49-12 win in the first game on Thursday night, the victory made it practically a certainty the Dominion title would be held on the Pacific Coast for the second year in a row. The third game will be played Monday night with the fourth and fifth, if necessary, Tuesday and Thursday.

Although Victoria Blue Ribbons, last year's champions, have two of their stars, Murray and Lynn Patrick, on the Nationale roster, the third and probably final encounter to-night was expected to finish, with the Vancouver outfit again on the winning end of the score.

Vancouver Has Margin

Montreal last night missed many shots by feet and inches. Vancouver had the margin, however, and it appeared that all the Vancouver quintet has to do is to hold the pell-mell rushes of the fast-breaking Nationale forwards and continue their barrage of sure, deft shots.

THIRD MINER IS KILLED.

NEW WATERFORD, N.S., Apr. 28 (C.P.)—Pinned beneath a huge piece of falling stone, Peter Bolzoni, 49-year-old miner, was instantly killed to-day in the Dominion Coal Company's No. 16 colliery.

His death marked the third fatality in New Waterford's two mines during the last nine days. Accidental injuries claimed the lives of two other workmen in the mines.

SUED FOR HIS CAR

LONDON, Ont., April 28.—(CP)—Less than 12 hours after he had won an automoble in a charity draw last night, O. C. Littleton of London, was sued by an 'informer' in Supreme court. The plantiff is Elma E. Isaac of London who filed a writ against Littleton as soon as the Supreme Court offices opened this morning.

The plaintiff is suing under section 296 of the criminal code for possession of the car which she says is worth $807.

Our Boarding House . . . . By Ahern

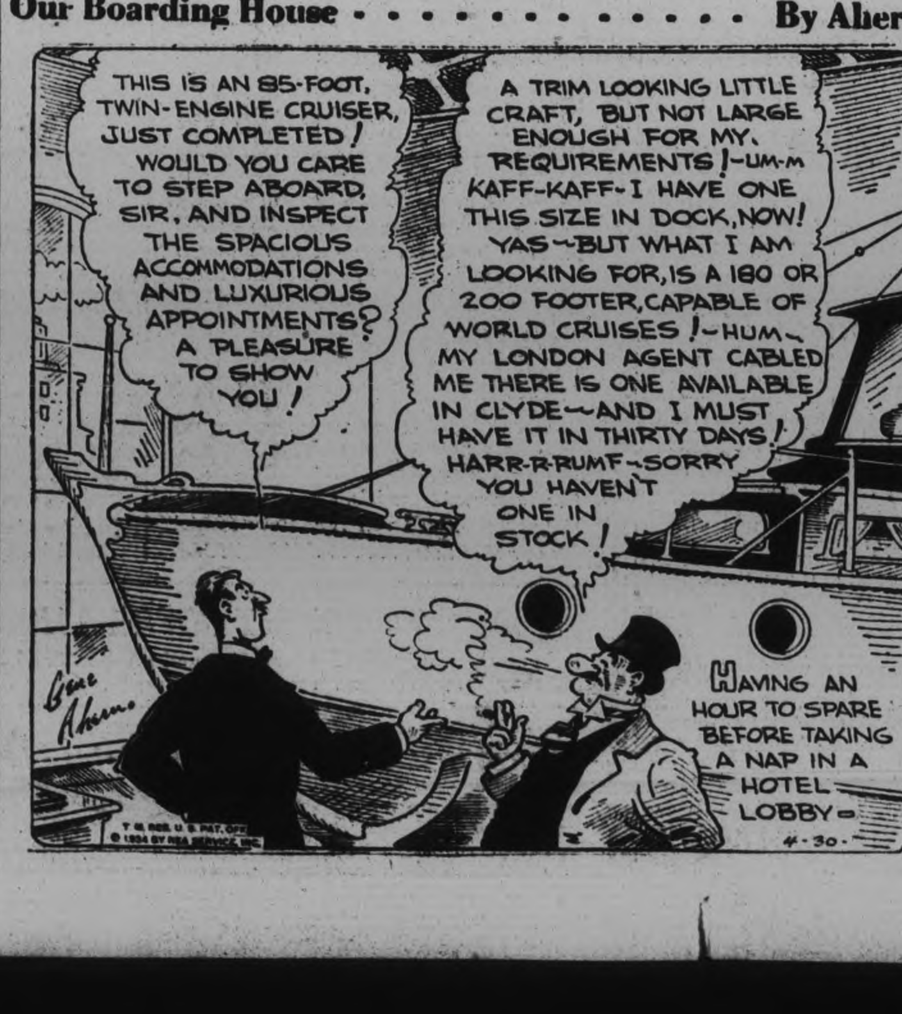

NEW WORLD **Dictionary**

BASED ON THE ORIGINAL **WEBSTER** ENTIRELY NEW

1152 large pages.

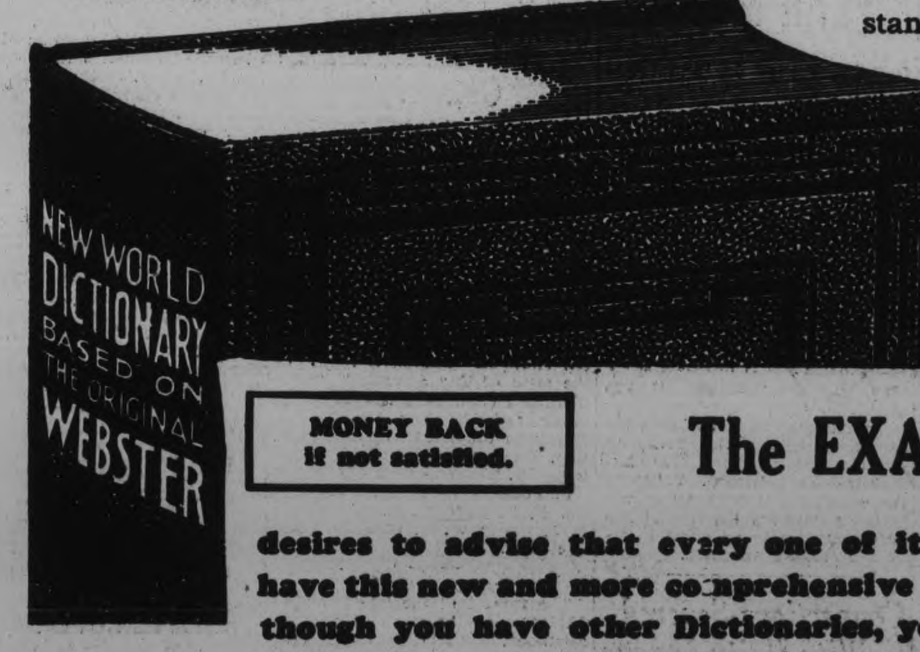

IT'S scholarship gives it standing above all others. It is superior to any Dictionary ever distributed to newspaper readers. It can not be obtained in the regular trade.

MONEY BACK if not satisfied.

The EXAMINER

desires to advise that every one of its readers should have this new and more comprehensive Dictionary. Even though you have other Dictionaries, you cannot afford to be without this one. It is authoritative, up-to-date, entirely new, contains more words, many new words not heretofore published in a Dictionary. In addition to the large vocabulary the complete summary of English grammar, the enlarged list of synonyms and antonyms and other special features are worth more than the small cost.

SPECIAL

A limited number of copies bound in special design embossed art covers maroon and old gold, with full gold edges and thumb indexed, can be supplied for only one dollar extra, an ideal gift in a beautiful box.

Clip 3 Coupons

on consecutive days and present or mail same to this newspaper with

98 cents

MAIL ORDERS

will be filled when postage added.

Find Coupon Page 5

Olympic Marathoners to be Chosen from June 16th Trial

CAPITOL TO-DAY and TUESDAY

RETURN ENGAGEMENT OF ONE OF THE YEAR'S GREATEST HITS!

BEAUTIFUL GIRLS! MATCHLESS MUSIC! HILARIOUS LAUGHS!

A PAGEANT OF LUSCIOUS SPLENDOR UNMATCHED SINCE SHEBA'S DAY!

EDDIE CANTOR IN THE SAMUEL GOLDWYN PRODUCTION OF ROMAN SCANDALS

with

RUTH ETTING
GLORIA STUART
DAVID MANNERS
and the
GOLDWYN GIRLS

Released thru UNITED ARTISTS

WINDS OR CASTLE NEWS RED HOT MAMA

MOVIE STAR RECIPE BOOKS FREE!
To the First 200 Ladies To-night

Len Minicola Is Victor At Lindsay

Stepping in against Chuck Morton of Toronto, who outweighed him by eighteen pounds, Len Minicolo, Peterborough 141-pounder, pounded out a decision in the main bout of the Lindsay boxing show Saturday evening. They battled five rounds, the last four marked by hard hitting and some smart boxing. Morton was floored once and in distress in the last round, but was too heavy for Minicola to kayo.

The latter received a "shiner" and a cut lip, while Chuck was marked up, also, about the face. The fans found this encounter the highlight on a good card, the scrappy local veteran putting up a fine showing to gain the nod on points, despite the fact that he was overmatched so badly.

THISTLES QUINT WINS FREE-SCORING TUSSLE

Thistles defeated Normals, 35 to 27, in a free-scoring senior cage game at the "Y" Saturday evening, a strong first frame giving them the edge. They led at half-time, 20-12, and both sides tallied 15 the second stanza. Routley and Sager were the scoring aces for the victors, while MacDonald and Cairns were the Normal snipers. The teams:

Normals—Robinson, Seed, Cairns, Dearborn, MacDonald, Jackson, Fraser and Sheppard.

Tihstles—Routley, Hunter, Bancroft, Sager, McLeod and McIntyre.

In an exhibition game, P. C. I. took a 38-20 decision over the All Stars' squad, the winners tossing in two dozen points in the second part to run up the count. There was nothing at stake in this contest, but some nifty shooting and passing was shown.

WOOD BEETLES

FRESNO, Calif., April 30. (CP)—Wood beetles are at it again, just as in the days before prohibition. Not content with boring through wine barrels, they have attacked fermenting tanks and vats in at least five wineries to a serious extent, the owners report.

JUNIOR CHAMP—First Minstrel, 1933 junior champion, is given workout in preparation for Belmont Stakes

EMPIRE GAMES TRACK TEAM IS SELECTED FROM PAST RECORDS

Canadian Titles and Trial Performance Will Give Athletes No Preference Except in Marathon—Same Ruling Applies to Boxers.

REINSTATED PROS LIKELY TO BE BARRED

By W. M. GLADISH
Central Press Canadian Sports Writer

TORONTO, April 30.—All sorts of "conditions" are to be imposed for candidates for the Canadian team to the second British Empire Games at London, England, August 4 to 11, by the British Empire Games Association of Canada of which William A. Fry of Dunnville, Ontario, is the organizing chairman.

At least two of the stipulations will cause some concern in athletic circles throughout the Dominion. The ruling has just been made by the Canadian B.E.G. Association in connection with the boxing and wrestling trials to be held in Montreal early in July that each branch of the Amateur Union must conduct district eliminations and that entries for the Montreal finals will be limited to two competitors for each weight class from an individual branch, of which there are 10 across the Dominion. As there are eight classes in both boxing and wrestling, the final ring trials in Montreal have a maximum entry list of 320 competitors representing every section of the country.

The Canadian committee has ruled that the Dominion boxing championships to be held in Toronto on May 21, 22 and 23 will have nothing to do with the selections for the British Empire team as no preference will be shown toward any Canadian title winner. Thus, a more or less general practice of previous years in the matter of Olympiads has been tossed into discard. The restriction of entries for boxing and wrestling trials will undoubtedly arouse protests, particularly because Ontario and Quebec have so many aspirants for the team while other provinces have not been so active in the ring sports.

Runners Must Compete

Then there are the special rules for the official marathon trial to be held at Hamilton on June 16 under the auspices of the Hamilton Olympic Club. Taking a leaf out of the experience in selecting Canadian marathoners for the 1932 Olympic games when there was an uproar because the Olympic committee selected a runner on the basis of past performances and required others to compete in an elimination test, the British Empire Games committee has laid down the rule that "Canadian marathon selections will be made on the basis of the order in which contestants finish in the official trial."

It is also required that any marathon candidate for a place on the team must compete in this trial. Still another stipulation is that a prospective member of the Canadian team is to be guided in his athletic competitions from June 16 until the departure of the team from Montreal on July 20 by the Canadian British Empire committee. In other words, the runner cannot compete after earning a place on the team unless he has the permission of the committee. This may prove interesting in view of the fact that the U.S. marathon championship is scheduled to be held one week after the Canadian road trial.

The Canadian committee is at variance in its rules for the selection of track and field athletes for the team, as compared with the requirements for the marathoners. In the track and field department it is ruled that winners of events in the combined Canadian championships and trials to be held at Hamilton on July 13 and 14 will not necessarily be selected. Each competitor in track and field events will be required to furnish details of his six best performances of the past two years and this information will be taken into consideration by the selection committee.

Records Will Count

Thus, while the marathoners for the Canadian team will be chosen in the order in which they finish in the official trial, track and field men will be selected both on their showing in the 1934 Canadian championship meet and on their performances during the past two years. Incidentally, the right is reserved to reject any entry for the track and field trials and the entry feee for each event is 50 cents. Entries close for the marathon trial on June 9, and for the track and field trials on Jone 25, with R. G. Truscott, 212 Wellington St., N., Hamilton, Ontario.

All events are open only to registered amateur athletes who are "nationals" or naturalized subjects and must satisfy the following obligations: 1. Must not be or knowlingly have become a professional in any sport; 2. Must not be or knowingly have received reimbursement or compensation for loss of salary and must sign the following declaration on his honor: "I, the undersigned, declare on my honor that I am an amateur according to the Olympic Rules of Amateurism."

It has already been intimated that no reinstated professional is eligible to represent Canada in the British Empire Games which are listed as International competitions.

(Herb Martin)

The postponed annual meeting of the Central Ontario Lawn Bowling Association will be held on Wednesday evening at 8 o'clock. Delegates will be here from Port Hope, Cobourg, Lindsay, Whitby, Cannington, Norwood and several other clubs in this district.

Several important matters will be discussed at this meeting, besides the election of officers for the coming year.

Local bowlers are asked to keep this date in mind.

On Thursday night of this week the directors of the bowling club are going to put on a smoker in their club rooms. An elaborate program is being arranged and all bowlers and their friends are asked to come on out and enjoy an evening's fun. There will be tables for cards and several other games will be run off.

The carpet bowling will continue to-night at 7.30 p.m.

E. P. L. ORGANIZATION ON TUESDAY EVE AT 8

The annual re-organization meeting of the East Peterborough Baseball League has been called for Tuesday evening at 8 o'clock in Duffus', and officers, club managers and prospective managers are urged to attend. The C.G.E. club has organized and is prepared to enter the E.P.L. if enough other Intermediate squads enter.

Wright's Condition Is Improved To-Day

TORONTO, April 30.— (C.P.)—Further improvement in the condition of Joe Wright, noted Canadian sculler and coach of the Argonaut Rowing Club, was reported to-day at the hospital where he was taken suffering from blood poisoning.

Attending physicians were not prepared to say that the oarsman was yet out of danger. "His condition is fairly good," hospital information desk reported. "He spent a very good night and there is a little change for the better."

Wright was taken to hospital Thursday when blood-poisoning, originating from an inquiry to the hand, caused an internal hemorrhage and consequent loss of blood. He was given three blood transfusions, Lionel Conacher, Toronto, Black Hawks hockey star, George Stockell, Argonaut trainer, and Art Lister, volunteering as donors.

SPORTS DAY BY DAY

Baseball, Lacrosse, Soccer
Softball, Bowling, etc.

By C. J. P.

Monday a.m. and we dropped into Madame Mollee LaMurphy's tearoom for a bowl of her special and a load of her teacup reading. "What," says we; "do you see there that looks like ready cash to us?" The Madame went into her act, a wrinkle of the brow, a squint or two into the mug and finally a sigh big enough to knock over a frame house. "Ha, mon ami," she ha-d, "you ask ze impossible. There ees no what you call cash but in ze work; none of the geek argent. I see plenty of ze sports for you, much work for 'ich you weel be paid—that ees all." Well, that was no bargain, so we queried, "How about laying a couple or three shekels on Horometer to cop the King's Plate?" But no, the Madame couldn't see Horometer romping home for dust. "Non, he weel not be ze victor. I cannot quite make out ze victor's name, but he weel not be Horometer. Maybe, another cup of ze tea and another reading and then I can geeve you ze victor!" But non, we told the Madame, let it slide—sucker season is opening up but not for us yet. However, we may weaken and find out the bronc that'll cop this jog.

• • • • • •

Fred Martin and his merry bowlers recently claimed the city five-pin bowling championship and challenged all to a tussle if they disputed the claim. Pronto comes this answer from the gallant pin-smackers from the "Y", who evidently believe in plenty of games: "'On behalf of the Y.M.C.A. bowlers, we accept the challenge appearing a few nights ago in The Examiner. We will meet any team in the city in a 15-game series, 5 games to be played on the Duffus' alleys, 5 on the "Y" alleys, and 5 wherever the leading team chose at the end of the first 10 games. Maybe the challengers will prefer to play the final 5 games in Toronto!" That last rub will make a few faces red, in view of the showing of some of the lads in the Queen City not so long back.

• • • • • •

And from the Church Softball League comes the following query (We wont have much work today if the mail holds up): "Why can't an intermediate 'B' softball series be run off in August or September between winners of district league? The Church League and the Southend League are in favor of it. Perhaps this newly-formed Kawartha League and others around Millbrook and Keene might be interested. It could be arranged so that the winner could enter the Provincial 'B' playdowns." Why not, indeed? We'll bite. At least, it's an idea, and when you see an idea in a sports' column—that, my friends, is news!

• • • • • • •

When a guy deliberately goes out of his way and applies for an umpiring job, he's asking for it, we'd say. Just shows there are birds who can take it and come back for more. Four umps have applied so far for the job of handling the Girls' Softball League games this summer, Ab Frick, Scotty Galbraith, Jim Coursey and Scotty Maudsley. All are experienced. Other applicants had better hop to it if they don't mind being on the spot nightly before a thousand or so of the rabid rooters who spend most of their days thinking up wise cracks to hurl at the luckless officials in the evenings at the Bowl. A Mr. Foster and a Mr. Greenwood have so far applied as caretakers.

• • • • • • •

Nothing much new in men's softball circles, but things may happen at the next meeting, Wednesday e'en at 7.30 in Duffus'. Meantime, Regent Theatre held a practise at Central tomorrow night at 5.30, and all players wanting a tryout should attend. And the following night at 5.30 in Central, Dunlop Tires will workout with all players being welcome. Brintons appear to have the three Sugar Bowl twirlers lined up this summer, Lefty Sturgeon, Ross Currie and that grand old man of softball, Bill Simmons. This loop should be plenty fast and even this year, but we'd like to see a couple of more entries yet.

• • • • • • •

From Kingston comes more belated sports' chatter. The writer should have waited a few days till after the O.B.A.A. executive had met Saturday, or didn't he know what was going on again? Anyway, he says if the Ponies remain intact—as he hopes—they shouldn't have much trouble again with Belleville or the Petes in the C.O.B.L. He seems to think the Nats have no one new but Jack Williams—which is wrong. And he adds: "Peterborough will hardly be any stronger than they were last year. They will miss the late lamented Beavis, a smart outfielder and a clever batter; and a couple of others. If Bill Calladine is in pitching condition, he'll help Knotty Lee a lot, but the team as a whole doesn't look ready for the championship just yet."

• • • • • • •

Tut, tut, says we, didn't you see this morning"s O.B.A.A. bulletin of transfers? Here are some of the players granted transfers which might be of interest around the C.O.B.L. territory: Vernon Bishop, Toronto to Napanee; H. E. Grose, Tweed to Napanee; Sig Konopka, Detroit to Peterborough; John Murray, Toronto to Peterborough; J. Mathews, Belleville to Hamilton; and D. Phillips, Picton to Meaford. The two newcomers here can play several positions, but go best in the infield —and rumor has it they can hit like nobody's business! And there will be others in and around Peterborough, besides most of last year's squad, trying out by the end of the week with the Petes.

• • • • • • •

Anyone thinking of entering a team in the City Baseball League this year should get in touch with Proxy Jack Deannard, or let us know at this office. We can supply necessary information as to the cost, grouping, names of managers, etc. First, we'd like to see the bantam and juvenile sections filled up. Then, the juniors shouldn't have too much trouble getting a good grouping, perhaps a district one. And finally, about four intermediate teams ought to be rounded up to play organized ball with this league. There are plenty of the latter around, but they just play scrub or exhibition games around the town and district. Why not hop in and play in a regular league at no extra cost? The City League expects to have a fine year and the more teams in the merrier. Climb aboard, boys, excursion rates now in force.

• • • • • •

Grab-bag: Local Soccer Association meets at eight in the Chamber of Commerce this gloaming . . . . Ned Minicola, local welter took a nod on points over Chuck Morton of Toronto in the main boxing bout of a Lindsay card Sat'day . . . . Oshawa's opening ball game in Toronto was called off Saturday—too cold or wet or something . . . . Belleville Church Softball League will permit all infielders this summer to wear gloves—seems the "dray big nasty old ball" often hurts their fingers . . . . F. McCallum's transfer from Toronto to Oshawa is being held up for the present—question is, what present? . . . . Riverside Park is nearly as dry now as a Prohibitionist, with water receding rapidly . . . . Public School League (they're softballers this year) opens its schedule this Friday with two games.

Junior League Will Meet In Newcastle

COBOURG, April 30 (Examiner Correspondence).—A junior baseball loop in this district is now practically certain. It is expected a meeting will be held at Newcastle on May 8 to complete the list of officers and draw up a schedule. The promoters desire to enter teams from Cobourg, Port Hope, Bowmanville, Oshawa, Whitby and Pickering.

Ivo Frane Gundulic was the most celebrated Illyrian (Croatian) poet of earlier times.

Regent ENTERTAINMENT

TODAY and TUESDAY

Entire Ground Floor 25c

Mat. 2.30; Nights 7 and 9 o'clock

EXTRA! EXTRA — — — —

Ace reporter exposes city's most sinister racket in the most daring scoop ever to break into screaming headlines!

He defied the underworld to get his story!

TIM McCOY in HOLD the PRESS

with SHIRLEY GREY

Directed by Phil Rosen—A Columbia Picture

"FULL COVERAGE"

CHAPTER NO. 5 PERILS OF PAULINE

STARTING WEDNESDAY

Again We Bring You the Last Word in Entertainment

Just as big, just as tuneful, just as thrilling as "42nd Street', 'Gold Diggers' and all the other great musicals—but entirely different with William Powell, Bette Davis, etc.

THE SCREEN'S FIRST GREAT LAUGH EXTRAVAGANZA

Fashions of 1934

Judge Of Plays

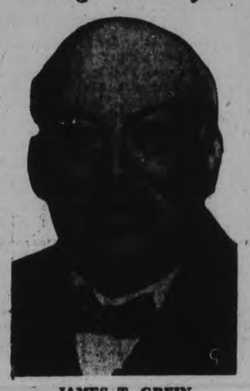

JAMES T. GREIN

One of London's foremost dramatic critics, James T. Grein, is in Ottawa this week to act as judge in the Governor-General's Drama Festival at Ottawa's Little Theatre in which players from every part of Canada compete.

REFUSED TO BELIEVE STORY

BRANTFORD.—Magistrate S. A. Jones to-day declared that he believed the story of the defence to be concoction, and fined Andrew Previdsa, $200 and costs. The defence story was that liquor found on the premises was Liquor Control Board store liquor to which Hungarian medicine had been added. The Crown prosecuted because the liquor was over 90 percent proof spirits.

Magistrate's Court

George Brown of Toronto and his female companion, Alexina Reindean, aged 18, who were arrested early on Thursday morning at a Chinese apartment at 182½ Hunter Street, both pleaded guilty before Magistrate Langley to charges of vagrancy. On their previous appearance they had entered pleas of not guilty.

"If they are permitted to go unsentenced, Peterborough will not see either of them again," said J. A. O'Brien, their counsel, in urging suspended sentence.

"The quicker they can get out of this city the better, and take their other friend along with them," said Chief Newhall.

"They'll leave all right. They don't like Peterborough at all," explained Mr. O'Brien.

TWO ROBBERS GET $14.064

BOSTON.—Two robbers held up a special policeman in the store of Sears, Roebuck and Company today, and escaped with $14.064 in cash and $2.860 in cheques.

A police patrol in an automobile picked up the trail of the bandits and was reported pursuing them into the Roxbury district.

SOFTBALL PRACTICE

Brinton men softballers practise tonight at six at Central, and all players wanting a tryout are advised to beon hand. Mostof the positions on this team are still open.

Fourth Blood Transfusion

Joe Wright Jr., seriously ill from blood poisoning and internal hemorrhages, was given a fourth blood transfusion today. Wright, former holder of the Diamond Sculls, was taken ill last week and has now received four transfusions. Ernest Whelpton, of Argonaut Rowing Club, was the donor today. Doctors were cheered today when it was found Wright slept for two hours last night without being given opiates.

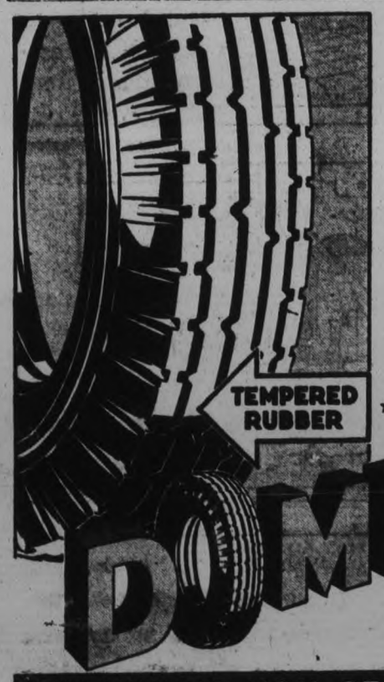

20,000 m.p.t.* -and still plenty of Safe Anti-Skid Tread

IF you know tires, you'll choose Dominion Royals . . . because only Dominions have the tough, long-wearing TEMPERED RUBBER tread! Check up on Dominions that have run 20,000 miles or more. They still retain their safe, "cog-wheel" anti-skid tread. Equip with Dominion TEMPERED RUBBER Royals and get your mileage bonus.

TEMPERED RUBBER

* miles per tire

DOMINIONS

DOMINION TIRES ARE SAFER TIRES

GUARANTEED one year against tire injuries caused by blow-outs, cuts, bruises, rim-cuts, under-inflation and many other road hazards.

DT-154

BUY WHERE YOU SEE THE DOMINIONS SIGN

"DOMINION" DEALERS
LILLICO MOTORS
383-385 WATER ST.
PHONE 362

"DOMINION" DEALERS
J. K. HUGHES Ltd.
HUNTER AND WATER STS.
PHONE 1347

Character From Handwriting

By BLANCHE A. DRAPER

A Feature Conducted by Peterboroughs Leading Handwriting Analyist for the Readers of The Examiner

Full name and address (complete) must be given in all samples sent in.

Mary E. Pearce,
R.R. No. 11, Peterborough.

Your sample of writing for analysis suggests that business of a secretarial nature might interest one of your type. The 't' bar crossing shows progress and through this progress you should find happiness. Your disposition is a trifle nervous. You are artistic and your nervous system suffers intolerably when you are unable to express yourself through your art. There seems to be an inexplicable cringing and fear when you make any attempt at self expression. And, as a result of your thwarted ambition you have become embittered with yourself and the world at large. You can, however, overcome this by constant study; through study you will gain much valuable knowledge —confidence will follow and last but best of all you will realize the triumph of your life's ambition. You are affectionate and when you do love you will love sincerely and lastingly.

Mrs. George Fairfax,
Hastings, Ont.

Your handwriting appears to be the correct type with which to impress a softening influence upon your loved ones, especially your husband. I have just delineated his writing, and find that according to graphology, your two types require each other, in order to promote peace. Your are sensitive, and you have a very high sense of honor. You are fond of your home, and seem to enjoy meeting people who are friendly towards you, but if you feel the slightest provocation towards any of them, you will go out of your way, in order to avod meeting them. You have exquisite taste and should be able to design and make your own dresses. Perhaps you have not noticed the fact that you can control others through the power of your eyes. If not, it would be an interesting study for you in the future. You haven't quite as much willpower as you would like, but no doubt if you had more, it would make you appear stubborn. You have a strong and well developed intellect, and you are original in your ideas. If you were in business, you would be successful, because of your thrifty and economical nature. You are trustworthy and dependable. Your birthsign is Aquarius the Man. You are ruled by Uranus. April and August are your most fortunate months. Saturday your lucky day. Your number also is ten.

Miss Mary Carveth,
Indian River, Ont.

Your handwriting illustrates decided qualities. You belong to the business type, and should be the happy possessor of a great deal of executive ability. Selling as in salesmanship, or the promotion of sales should interest you because you exhibit excellent taste and discrimination. You are very progressive and would do much credit to any firm that would have the intelligence and foresight to employ you. Your thoughts are deep, and quite often it is difficult for your friends to understand you. In your love life you would be loyal and true, devout and sincere but you would expect the 'favored one' to show-er affection upon you. There is no half measure for you. It would have to be 'all or nothing. I specified 'salesmanship' above because as you know many women are very adept in this line, and also because I wish you to realize what you may expect in your life, and what your possibilities are. I do hope you will strive faithfully towards a definite goal, for one with such writing as yours; even though you are young, should allow nothing to stand in the way of success.

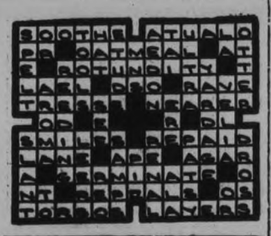

Miss Cora Farthing,
816 Water St., City.

Your wrting as illustrated on your sample letter for analysis, portrays a quick temper which is very likely to cause you to say and do things, which you are sorry for many, many times. It is really due to impulsive qualities, which as yet you do not seem to know how to control. When working, you would make a lot of fuss about it, but yet not accomplish much. You should try to train yourself to a system of work, and let nothing interfere with the routine which you have set for yourself. I do not mean you are to be stubborn, nor cross if others do try to help you, but just mentally sure of yourself and your plans. Your type as a rule, spend very lavishly when they have money, and skimp on food or other essentials later. You are inclined to be impatient and jealous, and resent being told what you shall do. You may not agree with this delineation of your writing, because it is truthful and meant to help you. In regard to the questions you asked me, the following will answer them as correctly as possible. Your birthsign being Aries the Ram. Your best life mate should be chosen from the sign Sagittarius, which governs all people born between the date of November 23rd and December 22nd. Your correct jewels are diamonds and amethysts, as well as the agate. You are ruled by Mars. June and July are your best months. Tuesday your most fortunate day. You did not give me your year or age so I am unable to set your fortunate number, but it is not absolutely essential. There is one other thing that it would be well for you to remember as regards choosing a mate, and that is: you must be quite sure that you understand his qualifications, for if you marry without a thorough knowledge of the person whom you choose, even though he does answer to Sagittarius as his birthsign. Disaster will surely follow because you, being so impulsive, are very likely to plunge into matrimony without considering every essential fact. As far as a vocation for you I can only suggest housekeeping or clerking in a store as yet. Of course you age may have a great deal to do with your writing, and if so it will change somewhat as you grow older, and no doubt portray a definite characteristic.

GREATEST VALUE IN TORONTO

ATTRACTIVE ROOMS WITH BATH

$2.00 $2.50 $3.00

WITH RUNNING WATER

$1.50 $1.75 $2.00

EXCELLENT FOOD

Breakfast from - - - 35c
Luncheon - - - 50c and 60c
Dinner - - 60c, 85c, $1.00

WAVERLEY HOTEL
LIMITED
TORONTO
Write for Folder

London women are wearing ear studs.

THE STARS SAY . . .

By GENEVIEVE KEMBLE

For Tuesday, May 1

The planetary configurations bearing rule on the affairs of this day must be interpreted as adverse, with strong menace of fraud, loss, misrepresentation, slander and secret enmities, unless extreme precaution and sagacity be exercised. The sinister conditions have peculiar angles to be confronted. Sign all writings with great preacution. Shun speculation.

Those whose birthdav it is should be prepared for a year in which the subtle, secret and probably sinister may have to be dealt with by wariness, shrewdness, vigilance and great acumen. Fraud, loss through speculation, slander, duplicity may be found among the perils. Sign all writings with precaution against the above contingencies and there may be gain in contracts.

A child born on this day should be talented, have a steady and deep mind. It may, however, lean toward craft, subtlety or strategem in advancing its interests.

In mineralogy, the goniometer is an instrument used to measure the angles of crystals.

District Markets

AT MARMORA

MARMORA, April 30.—Following are the week-end retail market prices:

Butter, creamery, 28c; dairy, 26c; eggs, fresh, 15c; chickens, 20c; potatoes, $1.25 a bag.

Oats, 50c a bushel; wheat, 95c a bushel; barley, 65c a bushel; hay, $13 a ton.

AT BAILIEBORO

BAILIEBORO, April 30.—Following are the week-end retail market prices:

Beef, sirloin, 18c; round, 18c; roast 15c; stew, 10c; veal, 18c; pork, 15c; breakfast bacon, 25c; butter, creamery, 32c; dairy, 30c; eggs, fresh, 13c, storage 11c; chickens, 23c; stewing fowl, 20c; potatoes, $1.25 a bag.

Livestock and grain prices are: Cattle, selects, 6c a pound; common butchers, 4c; hogs, live, thick smooth $7.75 cwt; select graded, $8.25 cwt.

Oats, 35c a bushel; wheat, 80c a bushel; barley, 50c a bushel; hay, $12 a ton; buckwheat, 45c a bushel; red clover, $8 bu.; alsike, $7.50 bu.; apples, $4 to $5 a barrel; small pigs, $4 each; veal calves, $5 to $6.75 cwt.

AT WARSAW

WARSAW, April 30.—Following are the week-end retail market prices:

Butter, creamery, 28c; dairy, 24c; eggs, fresh, 12, 14, 16c; chickens, 16 to 17c; potatoes, $1.60 a bag.

Butterfat, 25c to 27c a pound.

Oats, 40c a bushel; wheat, 75c a bushel; corn, $1.95 cwt; lettuce, 5c a bunch; head lettuce, 10c a head; celery, 10c a head; carrots, 5 and 10c a bunch; beets, 5 and 10c a bunch; spring onions, 5 ca bunch; white beans, 6 pounds for 25c; cooking onions, 7 pounds for 25c.

AT DOWNEYVILLE

DOWNEYVILLE, April 30.—Following are the week-end retail market prices:

Butter, creamery, 28c; dairy, 25c; eggs, fresh, 10c to 15c; chickens, 20c; potatoes, $1.30 a bag.

Livestock and grain prices are: Cattle, selects, 4½ to 5c a pound; common butchers, 3 to 4c; hogs, live, thick smooth, $7.40 cwt; select graded, $8.40 cwt; dressed, head on, $11 cwt; head off, $12 cwt.

Oats, 50c a bushel; wheat, 90c a bushel; barley, 60c a bushel; hay, $10 a ton.

Baled hay, $12 a ton; baled straw, $6 a ton; buckwheat, 50c a bushel; little pigs, $8 a pair; musrats, $1.60 to $1.80 a pelt; maple syrup, $2 a gallon.

AT MILLBROOK

MILLBROOK, April 30—Following are the week-end retail market prices:

Butter, creamery, 27c; dairy, 30c; eggs, fresh, 15c; chickens, 15 to 20c; potatoes, $1.50 a bag.

Livestock and grain prices are: Cattle, selects, 5c a pound; common butchers, 4¼c. Hogs, live, thick smooth, $7.40 cwt; select graded, $8.25 cwt; dressed, head on, $11 cwt; head off, $12 cwt.

Oats, 50c a bushel; wheat, 73c a bushel; barley, 45c a bushel; hay, $10 a ton; rye, 60c; buckwheat, 45c; lambs, $8 a piece; sheep, $2.50 a cwt.

Strawberries, 25c a small box; asparagus, 10c a small bunch; fresh cabbage, 20 each; apples, 35c a peck; radishes, 5c a bunch; maple syrup, 60c a quart.

AT ENNISMORE

ENNISMORE, April 30.—Following are the week-end retail market prices:

Beef, sirloin, 18c; round, 15c; roast 12 to 18c; stew, 10c; veal, 25c; pork, 18c; lamb, 25c; breakfast bacon, 20c; butter, creamery, 27c; dairy, 25c; eggs, fresh, 15c; chickens, 20c; stewing fowl, 15c; potatoes, $1.50 a bag.

Livestock and grain prices are: Cattle, selects, 5c a pound; common butchers, 4¼c. Hogs, live, thick smooth, $7.60 cwt; select graded, $7.75 cwt; dressed, head on, $12.50 cwt; head off, $13 cwt.

Oats, 40c a bushel; wheat, 75c a bushel; barley, 50c a bushel; hay, $10 a ton; buckwheat, 50c a bushel.

Could Hardly Do Her Housework

She Suffered So From Her Kidneys

"I strongly recommend Dodd's Kidney Pills for kidney trouble and backache," writes Mrs. Omer Tremblay, 4649 Henri-Julien, Montreal, P.Q. "I suffered so much with my kidneys I could hardly do my housework. I gave Dodd's Kidney Pills a trial and after taking the first box I felt like a new woman." Be guided by the experience of others. Act now and banish your backache by taking 57

Dodd's Kidney Pills

BURDOCK BLOOD BITTERS

Does Your Stomach Ever Complain?

The sufferer from stomach troubles, such as dyspepsia and indigestion, must be very careful of what he eats, well knowing he will suffer for any indiscretion in diet.

The proper way to get rid of stomach troubles is to take Burdock Blood Bitters, a medicine which regulates the bowels, tones up the stomach, promotes perfect digestion, and restores health and strength to the debilitated system.

For sale at drug and general stores; put up for the last 55 years by The T. Milburn Co., Limited, Toronto, Ont.

$144.50 RETURN 3rd. CLASS

Sail CUNARD ANCHOR-DONALDSON

to THE OLD COUNTRY

COMFORTABLE ACCOMMODATION
PLENTIFUL FOOD OF EXCELLENT QUALITY—MANY AMUSEMENTS
TO FILL YOUR DAYS
FINE STEADY SHIPS

Sailing Fridays from Montreal to PLYMOUTH, HAVRE, LONDON, and BELFAST, LIVERPOOL, GLASGOW
Third Class Ocean Rates { $ 82.00 one way to Great Britain / $144.50 return

217 Bay Street - Toronto or local agents

BRICK BRADFORD—In the City Beneath the Sea — By William Ritt and Clarence Gray

MUGGS McGINNIS — A Knotty Problem — By WALLY BISHOP

HIGH PRESSURE PETE — One Up on Pete — By GEORGE SWAN

TILLIE THE TOILER — By Russ Westover

THE TUTTS — By Crawford Young

BRINGING UP FATHER — By George McManus

For Profit USE THE CLASSIFIED For Profit

WANT AD. RATES

Cash 1 Cent per Word or Figure per insertion.
Minimum Charge, 25c for Any Advt.

If Charged 1½ Cent per Word or Figure per insertion.

Phone We will call for your Ad. and give you the cash rate. **1600**

CHARGES:

Birth Notice	50c
Death Notice	50c
Locals (Local Page), per inch	$1.00
Black Locals (Local Page), per in.	$1.40
Card of Thanks	50c
In Memoriam (up to 2 inches)	75c
Over 2 inches, per inch	50c
With Black Border, extra	25c

INDEX TO EXAMINER CLASSIFIED WANT ADS.

Agents Wanted	L
Boarders Wanted	F
Business Opportunities	K
Chiropractor	U
Cottage, Summer Resorts	B
Dressmaking	Z
Employment Wanted	J
Female Help Wanted	H
Found	N
For Rent—General	C
For Sale—General	A
General Notice	T
Help Wanted (Male or Female)	X
Live Stock	O
Lost	M
Male Help Wanted	G
Personal	R
Pet Stock	W
Poultry for Sale, and Eggs	P
Radio	I
Real Estate for Sale	D
Salesmen Wanted	Y
Situations Vacant	V
To Rent—Houses, Apartments	B
Used Cars for Sale	S
Wanted—General	Q

a For Sale—General

PINE SLABS, $2 HALF-CORD. Baker's Wood Yard. 'Phone 676/ 26d-105-764A

EXTENSION TABLES, DRESSER, Book Shelves, Kitchen Table, Cabinet, and Cupboard, Parlor Tables, Rockers, Wringers, Settee, Go-cart, Card Table, Lamps, Records, etc. Everything must be sold this week. Apply 59 Aylmer. 2d-103-1583A

TENT 10 x 12, $10. 'PHONE 3120. 3d-104-5059A

AN ELECTRIC IRONER FOR BALance of Payments. 'Phone 3129. 2d-103-5081A

GLADIOLUS — DISEASE FREE, splendid mixture, 75c, $1.00, $1.25 per 100. A. Prest, 242 Lansdowne Street. 3d-104-1580A

UPRIGHT PIANO, WITH BENCH. Snap $40. Fine's Trade-in Store, 347SW. 3d-104-1591A

REAL DRY BUNDLED KINDLING, 25 Bundles for a Dollar. Kingdon's Barrel Factory, 'Phone 3230. 3d-104-1595A

LOAD MIXED WOOD, $2. HARDwood, $2.50 Pulkinghorn. 'Phone 278. 25d-102-692A

LARGE BARN, BUGGY, CUTTER, Windmill, Straw Cutter. Apply 87 Lock Street, or Telephone 2081W. 3d-103-5018A

BEATTY WASHER, CHEAP; GOOD condition. Apply 179 Aylmer. 3d-102-1508A

BICYCLE, CHEAP. APPLY 156 LONdon. 4d-102-1500A

DRY MIXED WOOD, $2 LOAD. 'Phone 2409. 6d-104-1492A

SUN RAY LAMP, $4. 236 McDONnel Street. 3d-103-1543A

ONE THREE-FURROW TRACTOR Plow, in good condition; Eight Shoats. Apply Robert Wilson, Keene P.O., 'Phone 36 ring 12. 3d-103-5054A

SPRING WAGON, BOLE AND SHAFTS in good condition, $35.00. Apply 663 George. 2d-102-1575A

TYPEWRITERS — YOU'LL NEVER pick up a Bargain like this again. Save $25.00 on late No. 5 Rebuilt Underwood. New machine guarantee; easy terms; free trial. Underwood Elliott Fisher Limited, 355 George Street, 'Phone 2626. 4d-30,25,30,4-1224A

IMPORTANT!

In requesting us to call for your ad, the order must be phoned before 11 a.m. in order to insure it being inserted on the same day.

ADVERTISE IN THE EXAMINER

a For Sale—General

NO. 1 POTATOES, $1.40 BAG, DElivered. 'Phone 101 ring 21. 3d-102-5046A

ROTTEN MANURE AND TOP SOIL. 'Phone 2661. 30d-127-2436A

OATS, NOT PANNED, 55c. GORDON Nichols, Selwyn. 6d-102-1411A

$50 REFRIGERATOR, HARDLY USED —for $15. 404 George. 3d-104-5082A

SNAPPY WALNUT PIANO (SMALL), size, with Bench. Will sell cheap for cash. 'Phone 2284. 2d-103-1593A

FUMED OAK PIANO, IN PERFECT condition, sacrifice. 171 Lake Street, Afternoons. 3d-104-1608A

FULL MEASURE: QUARTER CORD Dry Mixed Wood, $1.50. 'Phone 58. 6d-107-1605A

BABY CRIB AND MATTRESS, LIKE new. 9 Hilliard Street. 3d-104-1604A

BEAUTIFUL OAK BUFFET, A BARgain. 'Phone 475. 3d-104-1602A

YOUTH'S LIGHT TOPCOAT, ALSO Kitchen Table and 4 Chairs. Phone 1251J. 3d-104-1.98A

12" MIXED WOOD, $6 CORD. 12" Pine, $5 Cord. 'Phone 2097. 6d-107-5086A

MR. FOOT WAS FRIENDLY WITH Bumpy Bunion and Burny Callous until Cress Corn and Bunion Salve were sold by all Petrborough Drug Stores. 1d-102-5088A

ROTTEN MANURE, $1 LOAD. 'PHONE 1319W. 3d-104-5087A

b For Rent—Houses and Apartments

HEATED APARTMENT IN BANK OF Commerce Building. Immediate possession. Apply 437 George Street. dtf-417B

APARTMENT, KITCHENETTE, BEDSitting-room, and Sunporch. Available at once; central. 'Phone 1973F. 3d-104-1599B

BRIGHT, COMFORTABLE APARTment, adults. 'Phone 296W. 3d-104-1501B

ROOMS, FURNISHED OR UNFURnished, gas range. 47 Alfred Street. 3d-104-1603B

TWO FURNISHED LIGHT HOUSEkeeping Rooms. 154F. 3d-104-1600B

HOUSE, NO. 249 WOLFE STREET. Apply 437 George Street. dtf-3682B

HOUSE, 408 BELMONT AVENUE (corner Belmont and Weller) Apply 437 George Street. dtf-2199B

HEATED APARTMENT, IN GRAND Central Building. Possession arranged. Apply 437 George Street. dtf-B

COMFORTABLE HOUSE, CONVENIences, garden. Apply 183 Antrim. 6d-102-1416B

THREE OR FOUR UNFURNISHED Rooms, bath. 466 Park. 3d-103-1510B

HOUSEKEEPING ROOMS, FURNISHed. 516 Charlotte. 6d-104-1495B

SEVEN-ROOM BUNGALOW, ELECtrights, furnace, soft and hard water; stable, henhouse for 200 hens. 4 Acres good garden land, quantity of small fruit, on Highway 28. 8 miles from City. Possession at once Apply W. A. Wood, Fraserville. 3d-103-1567B

SEVEN-ROOM HOUSE, 379 BETHUNE Street, low rent; freshly decorated; all conveniences. 'Phone 2244. Nights 1027. 3d-103-1549B

BOLIVAR STREET — WARM SIXRoomed House. Apply 345 Rubidge. 3d-103-1570B

SEMI-APARTMENT. APPLY 158 Antrim. 6d-104-1481B

c For Rent—General

STORE, NO. 173½ SIMCOE STREET. Immdiate possession. Apply 437 George Street. dtf-1597C

BRIGHT, MODERN HEATED APARTment. Heated Store. Office. Bell Apartments, Hunter Street. 3d-102-1534C

GARAGES TO RENT— CONVENIENT to Downtown Offices and Stores Apply 437 George Street. dtf-1092C

GARAGE, ON LONDON STREET, between Aylmer and George. 'Phone 2517. 3d-102-1525C

j Employment Wanted

ODD JOBS, LAWNS, GARDENS ATtended to. 'Phone 1372W. 3d-102-1517J

POSITION AS HOUSEKEEPER OR care of Invalid. Write Box 1544, Examiner. 3d-103-1544J

PAINTING, PAPERHANGING, AND Kalsomining. Reasonable Rates. 'Phone 939. 6d-107-1590J

MEMORIAL TABLET IS DEDICATED AT ST. JOHN'S BY DR. BLAGRAVE

Tablet is to the Memory of Mrs. Isabella Gardiner.

MODEST BRASS PLATE.

In dedicating a memorial tablet to the memory of Mrs. Isabella Gardiner before a large congregation at the morning service at St. John's Church yesterday, Venerable Archdeacon Dr. R. C. Blagrave implemented a promise which he made on behalf of the congregation over three years ago.

The memorial—a modest brass plate, which Archdeacon Blagrave believed would have been best liked by Mrs. Gardiner, is appropriately affixed to the new organ of the church, towards which the late Mrs. Gardiner left a handsome bequest. The tablet is inscribed as follows:

"In loving memory of Isabella Gardiner, died March 3, 1931. She remembered liberally in her will, the organ fund and choir and poor fund of this church. The memory of the good is blessed."

Buried In Dublin

Instead of preaching a sermon for the occasion, Archdeacon Blagrave delivered an informal discourse, during which he touched upon the life of Mrs. Gardiner, whose remains he recalled, were buried in Dublin, Ireland alongside of her husband.

Archdeacon Blagrave made reference to Mrs. Gardiner as having been "a very sweet natured Christian woman who possessed innumerable friends through the city embracing all religious denominations". A resident of Peterborough for 27 years, Mrs. Gardiner had interested herself in all activities for the welfare and betterment of society, and was particularly interested, not only in St. John's Church, but the Peterborough Health Association. She also served on the Y.W.C.A. Board.

He related how having been called to the bedside of Mrs. Gardiner he had promised her that he would have a tablet erected in the church in order that future generations might be reminded of her as long as the church should remain.

d Real Estate

FOR SALE — EAST ½ LOT 20, CONcession 3, Emily, 100 Acres; good location. Immediate possession Apply 437 George Street, Peterborough. dtf-4222D

FOR SALE — FOURTEEN-ROOMED House and Grocery Store, doing good business, on Large Lot; good place for Boarding-house or Apartments, corner Lot would make ideal Service Station. Must be sold, priced right. Apply Roy Allison, 9 Hilliard Street. 3d-104-1607D

FOR SALE — CHOICE BUILDING Lots, corner Burnham and Robinson. 'Phone 1037J. 6d-105-1529D

FOR SALE — NICE BUILDING LOT. 'Phone 2337J. 3d-103-1538D

HOUSE FOR SALE — A MODERN Comfortable Home, fully Furnished or Unfurnished; best locality in West-end—at a bargain, as the owner is leaving City. 'Phone 747W. 3d-103-1545D

f Boarders Wanted

BOARD AND ROOM. 210 LONDON. 893W. 3d-102-1521F

g Help Wanted, Male

EXPERIENCED FARM HAND. GUS Bolin, Keene. 'Phone 10 ring 4. 3d-103-1563G

h Help Wanted, Female

YOUNG COUNTRY GIRL PREFERred, low wages, mind children only. 'Phone 1946, between 6 and 7. 3d-103-1571H

EXPERIENCED SALESLADY FOR Cake and Confectionery Store; personality and reference essential. Box 1594, Examiner. 3d-104-1594H

WANTED — COMPANION - HOUSEkeeper for Elderly Lady, family of four. Write, stating references, wages, to Box 1574, Examiner. 2d-103-1574H

i Radio

1933 C.G.E. CAR RADIO, IN GOOD condition. Complete $30.00. Call 1715W. 3d-30,2,4-5086I

k Business Opportunities

ROOMING-HOUSE PROPERTY AND Contents, Twelve Rooms, Solid Brick; wide, deep Lot; 4 garages, parking space; well Furnished throughout. Real moneymaker. Ideal location. Five Thousand cash. Balance arranged. Safe investment. No Exchange. J. F. Bolt, 273 Church Street, Toronto. 1d-102-1587K

m Lost

ON GEORGE STREET, CHILD'S Purse, blue and white stripe wool tweed, made to match Coat and Hat. Finder please leave at Examinr. 1d-102-1586M

n Found

IN PETERBOROUGH, SMALL SUM of Money. T. W. Belch, Millbrook 3d-104-1532N

EXCHANGE.

BEAUTIFUL PIANO, FOR CAR. What have you? 9 Hilliard Street. 3d-104-1604

o Live Stock

FOR SALE — TEN SMALL PIGS, SIX weeks old. Apply John Preston, R. R. 3, Lakefield. 3d-104-5077O

FAT CATTLE. 'PHONE 4 RING 22 Douro. 3d-104-5083O

NEGRO SLUGGER TAKEN.

CRISFIELD, Md., April 30 (A.P.). —Sheriff Luther Daugherty early to-day captured Harry Fleming, Negro, for whom hundreds of men and boys had searched woods and swamps since early last night.

Fleming, wanted for seriously wounding Policeman Harry Daugherty with a chisel, was in the hands of a guard of State police and being rushed to Baltimore before the Sheriff left the searching crowd know their man was gone.

p Poultry

FOR SALE — 100 WHITE LEGHORN Roosters, 3 weeks old. 522 ring 21. 3d-103-1557P

BRAY STOCK HAS EXTRAORDINary Vigor and Stamina. Judge from the following. J. Leslie, Georgetown, reports flock of 132 Bray Pullets averaged 23 eggs per bird last December, 20 in January, 15½ in February — 58½ eggs per bird last December, 20 in January. Still laying heavily. Chicks from such stock naturally live and grow better than average. Prices reasonable. Write for complete information. Bray Chick Hatchery, 45 Clayburn Avenue, St. Catharines, Ont. 3d-30,2,5-5074P

q Wanted

WANTED — LIVE POULTRY. PAY good price. 'Phone M. Florence, 3578J. 26d-112-993Q

ROOM, CONVENIENCES FOR LIGHT Housekeeping. Write Box 1592, Examiner. 3d-104-1592Q

ALL KINDS OF RAGS, RUBBERS, Copper, Brass, Iron, etc. Highest cash prices. D. Florence, 342 Stewart Street. 'Phone 694W. 30d-126-4967Q

WANTED — MODEL T FORD 1-TON Truck, in good condition; cheap for cash. Write Box 1541, Examiner. 3d-103-1541Q

WANTED — TO HIRE, TEAM OF Work Horses. Write Box 1542, Examiner. 3d-103-1542Q

WANTED — HORSE FOR LIGHT work, part time, for Feed and Pasture. Write Box 1552, Examiner. 2d-102-1552Q

WANTED — TO RENT, COTTAGE AT Chemong Park. Write, giving particulars, to Box 1538, Examiner. 3d-103-1535Q

WANTED — OLD GOLD. HIGHEST price paid. Phillips' Dental Laboratory, 408½ George (opposite Lech's). 6d-106-5057Q

HAVE YOU COTTAGES, ROOMS, Cabins or Camp Sites available for Tourists anywhere in Ontario? Write, giving details, Dominion Correspondence Club, 1184A Danforth Avenue, Toronto. 2d-102-1568Q

WANTED — STEEL-WHEEL WAGON Truck, good condition. James Condon, 10 Peterborough. 3d-103-1576Q

WANTED — ANOTHER HUNDRED Bags of Seed Potatoes for Relief Gardens. Telephone A. B. Junningham, 331 Reid Street, or 'Phone 1261W. 3d-103-5063Q

WANTED — TO BUY, USED CAR, 4-Cylinder preferred, cash. Apply 62 Lansdowne, 'Phone 2087J. 2d-103-1581Q

r Personal

E.B.—NO LETTER YET. PLEASE oftener, for I miss you so. A very pretty name, but what if? May desert soon. Love.—J. 1d-102-1538R

s Used Cars for Sale

OVERLAND COUPE, STAR COACH, cheap for cash, or will Trade for Ton Truck. Apply 366 Mark Street. 3d-102-1506S

1931 FORD TRUCK, DUAL WHEELS, in excellent condition. Also Heavy Duty Dual Wheel Trailer and Platform. 'Phone 3690. 121 Stewart Street. 3d-102-1126S

LATE '28 PONTIAC SEDAN, PRIvately owned, small mileage, 4 new tires; cheap. 'Phone 2146W 2d-102-1551S

FOR SALE — '27 OVERLAND SIX, cheap for cash; also New Boat Trailer. Apply 610 Armour Road. 3d-103-1554S

LATE '28 HUDSON FIVE-PASSENGER Sedan, small mileage; excellent motor; cheap. Smaller Car Wanted. Apply 19 Conger Street. 1d-102-1599S

FOR SALE — FORD COUPE. 'PHONE 3582. 3d-104-1534S

y Salesmen Wanted

WANTED — SALESMAN, WITH CAR. Write Box 1566, Examiner. 3d-103-1566Y

EXCHANGE

WILL EXCHANGE POTATOES FOR Good Electric Radio. Write Box 1569, Examiner. 3d-103-1569

t General Notice

LANDSCAPE GARDENING, LAWNS Rolled and Fixed, General Garden Work. Tree Pruning and Rock Work. 'Phone Walker, 292W. 6d-102-1412T

HAVE AN EXPERIENCED LANDscape Gardener take care of your Garden—Planting, Rock Gardens, Lily Pools, etc. P.O. Box 796. 4d-104-1589T

FLOORS WAXED AND POLISHED— 30c Room. Also Laying, Filling and Resurfacing, reasonable. Wallpaper Expertly Cleaned Painting and Interior Work. 'Phone 1672W. 2d-102-1568T

z Dressmaking

SEWING WANTED — ALL KINDS of Plain Sewing. Prices reasonable 'Phone 1730J. 3d-104-1526Z

FOR SAFE ECONOMICAL

FUR STORAGE

PHONE 340

OUR DRIVER WILL CALL

Barries

Manufacturing Furriers
Ladies' Ready-to-Wear

BEHIND the Scenes in HOLLYWOOD

Hollywood, Calif., April 28.—Several publishers and at least one major feature service are after Jean Harlow's novel, but the blonde star is putting them off. The fact is Jean wants to sell the story to the movies. Moreover she wants to play the leading role.

Jean Harlow

Jean admitted as much to me when I visited her on the set of "100 Percent Pure." She said:

"I've written a script of the story and I'd like very much to play the girl. It would be more of a straight part than I've done yet and would carry more sympathy. There's still some work to be done on the story, but I expect to finish it as soon as this picture is over."

The star, who has more brains under that mop of blonde hair than some people given her credit for, isn't in a rush to make a deal. She knows the exploitation value of a novel by Jean Harlow and she'll probably cash in. Metro-Goldwyn-Mayer already has asked to read the story.

× × ×

CHILDREN ARE

easy to fool, but it pays to answer their questions as truthfully as possible. In the days of silent pictures, John Miljan's step-son was much upset because daddy was always getting whipped in screen fights. John took the easiest way and told him. 'I could really lick those fellows, but you see I get $5 every time I get hit on the jaw."

Came the talkies and pictures didn't have so many fights. John's boy has evidently been thinking it over, for the other night he came out of a theatre looking troubled. John asked him if he didn't like the film.

"Yeah, daddy," said the youngster, "but we don't make so much money any more, do we?"

× × ×

PERHAPS HE HAS

his tongue in his cheek but Erich Von Stroheim appears to to tell it seriously.

Months ago, he says, a Hollywood seeress predicted the terrible injuries his wife received during a beauty treatment. And she also foretold a critical three weeks' period in Von's life when he probably would commit scicide. If he resisted, she promised good fortune.

The director says he visited the seeress again last week and she told him that the danger time is now started.

× × ×

COLONEL TIM McCOY

who laid aside his boots and chaps in favor of more modern garb when he abandoned western pictures, nevertheless retains his six-gun in the current Columbia action-drama, "Hold the Press" at the Regent Theatre.

He carries the gun as a reporter on the trail of a story that concerns racketeering, political corruption and murder. McCoy is concerned with an expose that endeavors to rid the city of the "parole racket" whereby paroled prisoners are bled of their money and forced to resume a life of crime.

In his scpporting case are seen Shirley Grey, Henry Wadsworth, Bradley Page, Wheeler Oakman, Jack Long and Oscar Apfel.

× × ×

PERCY WESTMORE

who knows all about makeup, says that Paul Muni goes in for more realism along this line than anyone since Emil Jannings. This week Muni stopped for a traffic light at the corner of Beverly Boulevard and Vermont. Miguel Gonzalez, a 20-year-old newsboy, was crying his ware. The star, who is about to play a Mexican in "Border Town" saw just the type he had been looking for. He got out of his car and hired the boy on the spot. The astonished newsboy now will work for six weeks as a sort of valet for Muni. The star will use him as a model for makeup.

× × ×

HERR JANNINGS

the same sort of stickler for detail, achieved a climax when he was making "Sins of a Father." The script called for him to appear as a down-and-outer. Instead of letting the studio supply a ragged outfit, he made a pilgrimage to the midnight missions. That evening, an amazed bum traded suits with a well-dressed foreigner, pocketed a $5 tip and shuffled quickly away before the stranger came to his senses.

× × ×

JOEL McCREA

will take up horse-raising on a commercial basis. Several weeks ago the star had no thought of a hobby. He bought nine horses for $400 and sent them out to his ranch. In 30 days they were so much improved in condition that the star sold five of them for his original investment and a $50 profit. He now plans to buy 20 more and to establish a stable to rent to motion picture companies.

Joel McCrea

× × ×

DID YOU KNOW

That Marie Dressler, at the age of 15, played the role of Katisha in "The Mikado"?

× × ×

TRENT RIVER

Prospects for several new summer homes this year look good. Mr. W. G. McLaughlin of Havelock is having one erected on his lot recently purchased from Mr. Thomas J. Brown along the Trent shores east of Mr. Ken Greens' cottage. Work has commenced. Messrs. W. G. Barrie, Melville Wight and Harold Yeo (Havelock) have the contract. Others will follow as negotiations are under way for further possible sites along the Trent.

Mr. Percy Wilson of Norwood is operating his threshing outfit for clover seed in the Donegal district.

Visitors with Mr. John Lawson and sister, Mrs. John Free, Wednesday were Mr. and Mrs. John Williamson (formerly Mrs. Vanderberg, sister of Mr. Lawson and Mrs. Free), and Mrs. Nancy Clark, also a sister of Norwood.

Mr. and Mrs. Thomas K. Thompson and family, Mr. Leslie McMillan of Norwood Road, Miss Reta Longmuir of West Seymour were entertained Tuesday evening at the home of Mr. and Mrs. George Brooks.

Mr. and Mrs. John Garneau have as their visitors Wednesday, Mr. and Mrs. Charlie Jones of Marmora, Mr. and Mrs. S. Rylott, Mrs. Harry Pollock and little son, Robert Bruce, of Havelock.

ADVERTISE IN THE DAILY EXAMINER

Your Health

by DR LOGAN CLENDENING

So often a person says, "I wake up just as tired as when I went to bed."

An inquiry will often disclose that troublesome dreams persisted during the night. In other words, the implication is that the brain failed to stop functioning as a thinking apparatus during the hours of sleep.

Such statements are familiar in the experience of every physician. The story will rarely be heard from one who makes a living by manual labor; it will be almost entirely confined to those who perform mental work, who are extremely nervous, or who worry a great deal over the everyday incidents of life.

Fatigue should be divided into two classes, physical and mental. For practical purposes the two can be differentiated by a very simple test.

Physical fatigue is characterized by sound sleep which completely refreshes the individual. Mental fatigue, on the other hand, will be recognized by broken sleep, possibly dreams, tiredness on awakening.

It is important to understand this difference so that those who suffer from mental fatigue may take the necessary steps to correct it. The common causes are too much responsibility, worry, anxiety, fear, anger, sorrow, excitement, or any of the major emotions to which people are exposed.

The great weakness of today is hurry. A driving ambition to succeed and outstrip one's fellows. Many do not possess the necessary stamina to keep up the pace, and somewhere between the third and the fifth decade in life, begin to show unmistakabe symptoms of nervous exhaustion and often of high blood pressure.

Most of us are familiar with the person who goes through life like a human dynamo, constantly eager to do more; never completely satisfied with the day's accomplishments; talks "shop" at home and with all his social acquaintances; works every day and often at night; takes a vacation in a high powered automobile, driving five to six hundred miles a day, and returns home more tired than when he left.

I can hear, "Yes, that's my John."

The explosion comes always at the most inopportune time—just when John is most needed in the business. "It is simply not possible to stop and take a rest now. Can't I wait until next summer, doctor? I promise you I will rest then as long as you suggest." Just after the holidays the obituary notices record John's passing from the great disease—high blood pressure and apoplexy.

While the cause of high blood pressure is far from proved, it is agreed that once the signs appear, life should be ordered on a quieter and less competitive basis.

The story of Ezra Jones speaks for itself:

"I just heard that old man Jones died yesterday."

"Yes that's right."

"Rich old cuss, wasn't he?"

"Surely was."

"Wasn't very old, was he?"

"No, just 55."

"Looked older, didn't he?"

"Surely did—everybody thought he was 70."

"Promised he would go fishing with me last summer but he never got around to it."

"That's tough."

"How much did he leave?"

"Every durned cent he had."

PAYROLLS INCREASED.

NORTH BAY.—The monthly payroll of the Canadian Pacific Railway car shops here will be increased, with workers being given 14 instead of 12 days per month, starting May 1. This is the second increase this year. The car and locomotive shop payrolls have been increased by $2,940 per month this year.

RACE MEET IN KINGSTON

KINGSTON, Ont., April 30. (CP) The Kingston Driving Club is arranging for a meet here on June 4, which will be Kingston's holiday in honor of the King's birthday. There will be three classes, 2.16, 2.20 and 2.26 for purses of $200 each. The Kingston horsemen will send representatives with other border city and town delegates to interview the Minister of Customs regarding the lifting of the ban of American racehorses visiting Canada during the season.

NOTICE TO CREDITORS.

All Persons having any CLAIMS against CHARLOTTE M. BIRDSALL, late of the City of Peterborough, in the County of Peterborough, Widow, who died on or about the 11th Day of November, 1933, are hereby required to send their names and addresses and full particulars of their Claims duly verified by Affidavit to the undersigned Solicitors for W. G. Birdsall and E. A. Peck, Executors of the Will of the said Deceased, on or before the Sixteenth Day of May, 1934, after which last mentioned date the said Executors will proceed to distribute the Assets of the Estate among the parties entitled thereto, having regard only to the Claims of which they shall then have had notice.

DATED at Peterborough this 16th Day of April, 1934.

PECK, KERR & McELDERRY, 415 Water Street, Peterborough, Ont. Solicitors for the said Executors.

4d-16,23,30,7-4847

CANADIAN PACIFIC RAILWAY
(Effective Sunday, April 29)

Going East—
4.55 p.m.—Indian River, Norwood, Havelock Daily except Sunday.
7.40 p.m.—From Toronto Daily except Sunday
11.00 a.m.—Havelock, Tweed, Smith's Falls, Ottawa, Montreal, Quebec, Boston, and New York Daily except Sunday
11.10 a.m.—Sunday only to Havelock.
1.30 a.m.—Havelock, Tweed, Kingston, Perth, Ottawa, Smiths Falls, Montreal, St. John, Boston and New York daily.

Going West—
4.50 a.m.—Toronto, Guelph., Goderich, Hamilton, Galt, Woodstock, St. Thomas, London, Chatham, Detroit, Chicago, and New York daily.
7.20 a.m.—Toronto, Hamilton, Brantford, Buffalo, New York, Galt, Woodstock, London, Chatham, Detroit, and intermediate points. Daily except Sunday.
9.35 a.m.—To Lindsay and Bobcaygeon.
3.50 p.m.—Toronto, Hamilton, Buffalo, Rochester, Boston, Woodstock, London, Windsor, Detroit, Chicago, and intermediate points between Peterborough and Toronto. Makes connections with the Transcanada Limited for Winnipeg and Vancouver. Daily except Sunday.
8.45 p.m.—Sunday only for Toronto and points West.

CANADIAN NATIONAL RAILWAYS
TIME-TABLE.
(Corrected to April 29th)

8.35 a.m.—For Lindsay, Orillia, Midland, Toronto, Hamilton, Buffalo, London, Windsor, and Detroit.
12.01 Noon—For Port Hope, Oshawa, Toronto, Hamilton, Buffalo, Philadelphia, and New York. Connects at Port Hope with the Maple Leaf Ltd. for London, Windsor, Detroit, Port Huron, Flint, and Chicago. Makes connection East-bound for Cobourg, Belleville, Kingston, Brockville, Montreal.
1.45 p.m.—For Lakefield.
5.12 p.m.—For Lindsay, Toronto, and connects at Toronto with International Ltd. for London, Port Huron, and Chicago, also with the Continental Ltd. for Winnipeg, Edmonton, and Vancouver; with the North-Bay, Timmins, Rouyn and Cochrane train, and with the 11.45 p.m. train for Hamilton, London, Windsor, and Detroit.
8.30 p.m.—For Hastings, Campbellford, Stirling, Belleville, Kingston, Brockville, Cornwall, Montreal and the Maritime Provinces.

Daily—
1.30 a.m.—Pool Train from the C.P.R. Depot for Ottawa, and makes connection at Ottawa for Montreal.
7.30 p.m.—Sundays Only, for Lindsay, Toronto, and makes connections for Western Canada, Hamilton, London, Windsor, and Detroit.

All Trains operate on Eastern Standard Time, and Daily except Sunday from Canadian National Railway Depot, Charlotte and Bethune Streets, unless otherwise shown.

ADVERTISE IN THE EXAMINER

DAVIS-THOMPSON COMPANY
Insurance and General Agency
433 GEORGE STREET - PHONE 40

THE TORONTO SAVINGS & LOAN CO.
ESTABLISHED 1885

3% ON DEPOSITS

Interest paid or added half yearly, 30 June and 31 December, in each year. Every facility is afforded to Depositors both in depositing and withdrawing their money.

For sums of $100 and upwards this company's debentures afford a safe and profitable investment. Further information in regard to which will be gladly furnished upon request.

SAFETY DEPOSIT BOXES FOR RENT

W. G. MORROW,
Managing Director.

Office Hours:
9 a.m. to 4 p.m. Open Saturday's until 8 p.m.

SCOTT'S SCRAPBOOK . . . By R. J. Scott

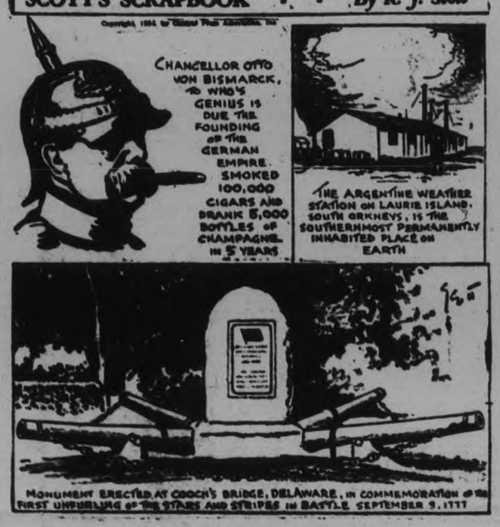

RENEWED EFFORT COLLECT TAXES

Road Workmen to Pay Over Part of Wages to Collector.

DUMMER COUNCIL MEETS

The regular meeting of Dummer Municipal Council was held on April 26th. Members all present. Reeve Richard Tedford in the chair.

Moved by Mr. Clysdale, seconded by Mr. Bell, that pay list voucher for road expenditure to the amount of $311.49 be accepted and signed by the Reeve.

Moved by Mr. Bell, seconded by Mr. Clysdale, that the accounts as passed be paid, viz., Norwood Board of Education, pupils attending the Norwood High School, 1933, $298.53; Allen Taylor, car hire, $6; Lewis Andrews, car hire, $6; John Weir, relief supplies, $5; Dr. Munro, M.D., medical services, indigents, $25.50.

The proceeds of the township ball amounting to $26.17 was paid over to the treasurer, on the piano expenditure.

Moved by Mr. Bell, seconded by Mr. Clysdale, that the application of O. B. McIlvena for the order of culverts be accepted.

Owing to the new regulation that allows taxes on occupied lands to be returned against the property to the county office even when chattles are available. The collector was instructed to make an effort to collect as much of the taxes due as possible between now and the date of May 31 with the motive in view of making a return of the 1932 roll to the county and later on of the 1933 roll.

Moved by Mr. Ivey, seconded by Mr. Baptie, that the following motion be passed and put into effect: That an agreement be signed by the workmen before the road superintendent or some members of the council as follows: :

"I, the undersigned applicant for work upon the highways of the township of Dummer hereby agree if I of my parents with whom I reside are in arrears of taxes to the Dummer tax collector, I will permit the treasurer to pay over unto the said collector fifty per cent. of any monies earned by me."

Moved by Mr. Baptie, seconded by Mr. Ivey, that the council now adjourn, to meet as a Court of Revision on the date of May 31st, 1934.

Obituary

PATRICK COLLINS

DOWNEYVILLE, April 30 (Examiner Correspondence).—Patrick Collins died at his home here early Sunday morning following a short illness from a stroke. He leaves to mourn the loss, his wife, and one brother, James of Peterborough.

The funeral will be held on Tuesday morning at 10 o'clock, to St. Luke's Church and Cemetery for burial.

FRANK H. KAVANAGH.

NORWOOD, April 30.—(Examiner Correspondence.) — Frank H. Kavanagh, a well known resident of this district, died at his home, lot 5, con. 8, Dummer township, Saturday morning, April 28th, in his 75th year.

The funeral will be held from his residence Monday afternoon, April 30th, and will be in charge of Loyal Orange Lodge No. 522.

MRS. ALFRED HARRIS

KEENE, April 30 (Examiner Correspondence).—The death of Jane Harris occurred on Saturday morning at her home in Villiers, at the age of 73 years. She was a life-long resident of Otonabee and a daughter of the late James Dickson and Jane Swanston. The deceased leaves to mourn the loss: her husband, Alfred Harris, and one brother, James Dickson of Otonabee.

The funeral will be held this afternoon (Monday) at 2 p.m. from the family residence to Keene Cemetery for interment. Rev. J. S. Ferguson of Keene United Church officiating.

WENTWORTH GRAY

MILLBROOK, April 30 (Examiner Correspondence).—The funeral of Wentworth Gray, which took place from his late residence, King street, on Friday, April 27, at 2.30 p.m., was one of the largest ever held in the community, the entire countryside and many outside points from a wide radius, being represented.

Deceased was born in Clarke township sixty-five years ago, and was a son of the late John Gray and Mary Hall. For the past thirty-three years Mr. Gray had resided in Millbrook, and in pursuing his calling as a drover had become well and favorably known over an extensive area of the countryside. Thirty-six years ago the marriage of Wentworth Gray and Sarah Cathcart, of Kendal, took place, and after one year on a farm near the Marsh, west of the village, they removed to Millbrook where they had since made their home.

A kindly disposition, a readiness to help in any time of need, and absolute integrity of character, were features of Mr. Gray's entire life, and evidence of likeableness with which he was regarded was in the fact that the home could not accommodate the large number who gathered for the last rites for the deceased, and over one hundred cars were in the funeral cortege that followed his remains to their final resting place.

For some time past Mr. Gray had not been in good health, serious complications developing following a cold which was contracted several weeks ago while taking a load of stock to Toronto, his decease taking place in the early morning hours of Wednesday after an illness in which severe suffering had been endured. He is survived by his widow, three sons, Dr. T. Allin, of Victoria, B.C., Henry and George at home and by two daughters, Mrs. Lloyd Acton (Gladys) of Detroit, and Maretta, of Reaboro; three children, Maurice, Cecil, and Kathleen, were previously deceased. Other immediate surviving relatives are two sisters, Mrs. J. Moffatt, of Toronto, and Mrs. J. Drake, of Akron, Ohio, and one brother, John of Frobisher, Sask. Another brother, Walter, of Pontypool, and two sisters, Mrs. Annie Dorsay, of Hamilton, and Mrs. Jos. Drake, of Wadsworth, Ohio, predeceased Mr. Gray. There are nine grandchildren.

The funeral service was in charge of Rev. William Simpson, B.A., rector of the parish of Cavan, assisted by Rev. H. R. Williams, B.A., pastor of Grace Presbyterian Church, and Rev. W. W. Jones, B.D., pastor of St. Andrew's United Church. The pall-bearers were Messrs. P. Stinson, G. E. Burnham, T. H. Aiken, Stanley and William Gray, and Lorne Giddy (Port Hope). Interment was in the Presbyterian cemetery, Millbrook.

A few of the many relatives who were here for the funeral were Mrs. Acton of Detroit; Mr. and Mrs. Jas. Drake, of Akron, and Mrs. Jos. Stauffer, of Wadsworth, Ohio; Mr. and Mrs. J. Moffatt, Mrs. George Smith, and Mrs. Varcoe, of Toronto; Mrs. Jackson, of Peterborough, and Wiliam Lunn, of Peterborough.

Chess teams representing Norfolk, England, playing at home, and Gloucestershire, playing in Bristol, telephoned their moves in an inter-city contest.

"—and I learned about women from her!"

"Yes, Dolly, I tuned in the Pompeian program last night to enjoy Stephen Leacock and those rollicking Russian Balalaikas, but until I heard Elena Murdock on this program I never knew that Canadian girls had complexions that were different from those of any girls in the world."

"Why, of course, silly, that's why the new Pompeian Beauty Powder is becoming such a favorite. I have one of the new beautiful pencil-blue and silver $1.00 boxes on my dresser right now."

"The New Pompeian Beauty Aids have been created expressly for the Canadian Debutante"

Hear ELENA MURDOCK, and the POMPEIAN RUSSIAN BALALAIKA ENSEMBLE every Monday, Wednesday and Friday night at 10.35 over CFRB in a program featuring STEPHEN LEACOCK on Monday and Friday nights; and, on Wednesday nights, MONA CLARK, editor of "Beauty." At 9.30 a.m. every Tuesday, Thursday and Saturday, Elena Murdock and the Pompeian Russian Balalaika Ensemble broadcast over CFRB.

Sales Representatives: HAROLD F. RITCHIE & COMPANY LIMITED, Toronto, Canada

MONDAY'S RADIO PROGRAMS

KEY TO CLASSIFICATION:

1—Dance. 2—Concert. 3—News. 4—Vocal. 5—Sport. 6—Comedy. 7—Drama. 8—Band. 9—Symphony. 10—Variety. 11—Instru. Trio. 12—Speaker. 13—Organ. 14—Children. 15—Miscellan.

(DAYLIGHT SAVING TIME)

5.45 P.M.
4—WABC—Gordon, Dave and Bunny.
4—WEAF—Margaret West.

6.00 P.M.
4—CRCT—Indian Serenader
4—WJZ—Irene Beasley.
3—CFRB—Dick Steele, Boy Reporter.
12—WABC—Buck Rogers.

6.15 P.M.
7—WABC—Booby Benson and Sunny Jim
3—CFRB—Fred Hotson.
8—WJZ—Army Band

6.30 P.M.
10—WJZ—The Three X Sisters.
3—CRCT—Beckett Reports.

6.45 P.M.
8—CRCT—Lowell Thomas
4—WABC—Tito Guizar.
1—CFRB—Croon a Tune Bros.
12—WEAF—Horse Sense Philosophy

7.00 P.M.
1—WABC—Isham Jones' Orch.
6—CRCT—Amos n' Andy.
5—WEAF—Baseball Resume.

7.15 P.M.
6—CFRB—Just Plain Bill.
6—WEAF—Gene and Glen
4—WJZ—Baby Rose Marie.

7.30 P.M.
1—WJZ—George Gershwin's Orch.
4-6-WEAF—Shirley Howard and the Jesters.
10—CFRB—Canadian Goodrich Program and Luigi Romanelli.
3-10-CRCT—Canadian Press News and Musicale.

7.45 P.M.
4—WABC—Boake Carter.
4—WJZ—Mario Cozzi.
5—WBEN—The Goldbergs

8.00 P.M.
11—CFRB—Syrup Symphonies
1—CRCT—Charles Dornberger's Orch
2—WABC—Happy Bakers.
10—WEAF—Socony-land Sketch

8.15 P.M.
8—WABC—Edwin C. Hill.

8.30 P.M.
10—CRCT—Voice of Firestone.
15—CFRB—Musical Highway
4—WABC—Bing Crosby and Hayton's Orch
4—WJZ—The Sizzlers.

8.45 P.M.
15—CKCL—Flying Fingers.
12—WJZ—Babe Ruth Baseball Comment.

9.00 P.M.
1—CFRB—Ferde Mowry and Orch.
15—CRCT—Hawaiibound.
1-4-WEAF—Horlick's Gypsies
10—WABC—Ross Ponselle and Andre Kostelanetz Orch
—WJZ—Greater Minstrels.

9.15 P.M.
11—WGR—Piano Twins.

9.30 P.M.
11—CRCT—Conservatory String Quartette.
2—WABC—The Big Show.
10—WEAF—Captain Dobbs' "Ship of Joy."
11—WJZ—Melody Moments

10.00 P.M.
1—CFRB—Duart McLean's Orch.
1—WABC—Wayne King's Orch.
4—CRCT—Gene Arnold and Male Quartette.
9—WJZ—Symphony Orch.

10.30 P.M.
10—CRCT—Gaiety and Romance.
10—CFRB—Pompeian Program

10.45 P.M.
4—WJZ—Hillbilly Songs.
1—WGR—Aubee's Mountaineers.

11.00 P.M.
10—CRCT—The Russian Vagabonds.
1—WJZ—Emil Coleman's Orch
3-4-WEAF—Press and Mary Courtland.
4—WABC—"Tats" Waller.

11.15 P.M.
1—WEAF—Vincent Lopez' Orch
4—WJZ—Poet Prince.

11.30 P.M.
1—CRCT—Billy Bissett's Orch and News.
1—WEAF—Clyde Lucas' Orch.
1—WABC—Charlie Davis' Orch.

12 MIDNIGHT.
1—CFRB—Leon Belasco's Orch.
1—WJZ—Reggie Childs' Orch.

TUESDAY'S RADIO PROGRAMS

12.30 P.M.
3—CRCT—Market Reports
11—WEAF—Lee's Ensemble.

2.00 P.M.
15—CFRB—The Home Beautiful Hour
10—WEAF—Merry Madcaps.
1—CRCT—Meredith Willson's Orch.

2.30 P.M.
15—CFRB—School of the Air
10—CRCT—"Smackout."
12—WEAF—Central Europe Press Reporter (NBC).

3.00 P.M.
2—CRCT—Rochester Civic Orch.
7—WEAF—To be announced.
10—CFRB—Metropolitan Parade

3.30 P.M.
10—WEAF—Woman's Radio Revue.
11—CFRB—Gypsy Music Makers.

4.00 P.M.
8—CFRB—U.S. Navy Band (CBS).
7—WJZ—Betty and Bob.

4.45 P.M.
11—CFRB—Four Showmen.
15—WEAF—The Lady Next Door.

5.00 P.M.
11—WEAF—The Music Box.
15—CFRB—The Dictators (CBS).

5.30 P.M.
14—CRCT—Nursery Rhymes.
4—WJZ—Singing Lady.

5.45 P.M.
4—WABC—Gordon, Dave and Sunny.
10—WEAF—Rex Cole's Mountaineers.

6.00 P.M.
4—WEAF—Madame Frances Alda.
3—CFRB—Dick Steele
12—WABC—Buck Rogers.
4—CRCT—Indian Serenader.

6.15 P.M.
10—WABC—Bobby Benson and Sunny Jim.
12—CFRB—Mining Broadcaster.

6.30 P.M.
3—CRCT—Beckett Reports
4—WEAF—Mid-week Hymn Sing.
11—WABC—Mischa Raginsky's Ensemble.
12—WJZ—Stamp Club
11—CFRB—Jim Hunter.

6.45 P.M.
4-1-WEAF—Mary Small and Orch.
3—CRCT—Lowell Thomas.
4—CFRB—Croon-a-Tune Boys.

7.00 P.M.
15—CRCT—Amos 'n' Andy.
5—WEAF—Baseball Resume
4—WABC—Morton Downey.

7.15 P.M.
3—CRCT—Market Reporter.
6—WEAF—Gene and Glen.
10—CFRB—Just Plain Bill.
13—WJZ—You and Your Government

7.30 P.M.
4-1-WABC—Paul Keast and Hudson's Or.
1—CFRB—Ferde Mowry's Orch.
3-10-CRCT—News and Care Free Harmony (CRC).
6—WEAF—Eddie East and Ralph Dumke.

7.45 P.M.
4—WJZ—Cavalier Quartette.
3—WABC—Boake Carter.
15—WBEN—The Goldbergs.

8.00 P.M.
4—CRCT—Glen Devon Singers.
1—WABC—Little Jack Little's Orch
12—CRCT—N.C.E Program.
4-1-WEAF—Phil Duey and Leo Reisman's Orch.
7—WJZ—Crime Clues.

8.30 P.M.
10—WJZ—Conrad Thibault, Lois Bennett, and Salter's Orch.
4—CRCT—Song Sketch (CRC).
2—WABC—The Troopers.
1—WEAF—Wayne King's Orch.
—CFRB—Hollywood Show (CBS).

8.45 P.M.
11—WABC—California Melodies.

9.00 P.M.
10—WJZ—Edgar A. Guest, poet.
2—CRCT—Rex Battle Orch (CRC)
1—WEAF—Bernie's Orch.

9.30 P.M.
1—CRCT—Dance Moods (CRC).
9—WABC—Minneapolis Symphony Orch.
2—WEAF—Ed Wynn the Fire Chief, and Don. Voorhees Orch
1—WJZ—Eddie Duchin's Orch.
10—CFRB—Wrigley Hour.

10.00 P.M.
10—CRCT—Palmolive Beauty Theatre (NBC).
7—WJZ—Ray Perkins in Variety Show.
10—WABC—Glen Gray's Orch and Connie Boswell
4—CKNC—Winnipeg Choir (CRC).

10.30 P.M.
9—CRCM—NBC Symphony (CRC).
1—WJZ—Frank Black's Orch.
15—WABC—Serial by T. S. Stribling.
8—CFRB—Roxy Reporter.

11.00 P.M.
8—CFRB—News.
10—CRCT—Radio Guild (CRC).
1—WJZ—Vincent Lopez' Orch.
3—WEAF—John B. Kennedy.

11.15 P.M.
3-4-WJZ—Poet Prince
4—WEAF—John Fogarty.

11.30 P.M.
1—WJZ—Phil Harris' Orch.
3-1-CRCT—Press and Meerte's Orch. (CRC).
1—CFRB—Luigi Romanelli's Orch.
10—WEAF—National Radio Forum.

12 MIDNIGHT.
1—CFRB—Harry Sosnik's Orch.
3—CRCT—Weather
1—WEAF—Rudy Vallee's Orch.

Wave Lengths

Station	Metres	Kilocycles
CKNC Toronto	291	1030
CFCF Montreal ...	291	600
CRCO Ottawa	...	880
CFRB Toronto	434	690
CKAC Montreal ...	411	730
CRCT Toronto	312	960
CKCL Toronto	517	580
CKLW Windsor ...	555.6	540
CHNC Toronto	357	840
CKCO Ottawa	...	1010
KDKA Pittsburg ..	306	980
KMOX St Louis ..	275	1090
WABC New York ..	349	860
WTIC Hartford ..	382.8	1060
WGR Buffalo	545	550
WBBM Chicago ...	389	770
WBEN Buffalo	333	900
WEAF New York ..	454	660
WGY Schenectady.	379	790
WKBW Buffalo ...	302	1480
WJZ New York ...	394	760
WJR Detroit	400	750
WLW Cincinnati ..	428	700
WMAQ Chicago ...	447	670
WTAM Cleveland ..	280	1070

BOSS McLAUGHLIN HELD.

CHICAGO, April 28 (C.P.). — John J. "Boss" McLaughlin, a politician, was arrested last night on a suppressed warrant charging him with conspiracy in possessing part of the Edward Bremer $200,000 ransom.

CUSTOMS OFFICER HELD.

FORT ERIE, Ont., April 28.—(C.P.)—A tightening of inspection at the Canadian end of the peace bridge, is expected to follow the seizure here Tuesday night of 175 gallons of alcohol in the automobile customs officer, W. Bruce Wilson.

An investigation just opened indicates the seizure was made by Royal Canadian Mounted Police after Wilson with his cargo had passed the usual customs inspection following his statement to officers on duty he had dutiable goods.

LIFE LONG "FRIEND" Keeps Them Fit at 70

THEIR MEDICINE CHEST FOR 20 YEARS

This safe, all-vegetable laxative —NR—has been as dependable as a family doctor during their trying "after forty" years. NR keeps them *regular*—year after year faithfully—with never any need to increase the dose. No wonder their "evening of life" is so free from complaints. Millions of people welcome the aid of this reliable corrective. For Nature's Remedy strengthens and regulates the *entire* eliminative tract; gently carries away the poisons that bring on headaches, colds, biliousness. Get a 25c box. All druggists.

NR TO-NIGHT

"TUMS" Quick relief for acid indigestion, heartburn. Only 10c.

Starting Tuesday at the C.D.S. . . .

COTTON CARNIVAL

. . . and Continuing All Week!

Our whole piece goods department has gone "cotton conscious" for this big event and a glance at the items listed below will convince you of the wonderful values we've arranged. Be thrifty and buy from this grand array your dress needs for the whole Summer.

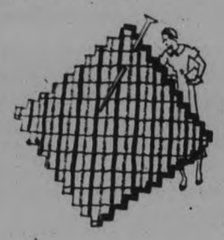

Special! Printed Pique

Bright, lively designs that make you think of happy summer outings. Newest colorings and patterns. Printed on firm white and light backgrounds. A splendid long-wearing quality. And at this price a special value. 36 inches wide. Special, yard 29c

Special! Smart Cotton Prints

A grand array of colors and designs. Be down early for best selection. 36 inches wide. Special yard 12c

Seersucker

at a Low Price!

One of the season's fashion leaders for cool and attractive frocks. Smart, bright colored stripes make it particularly adaptable to sport wear. 36" wide. Yard 79c

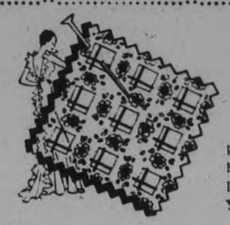

Ripplesheen

An Attractive New Cotton

A new and different cotton fabric in smart, printed designs and stripes. Of highly mercerized cotton with a lovely lustrous finish. 36" wide. Yard 85c

Printed Pique

One of the season's smartest weaves in a good assortment of floral and conventional designs. Stunning for frocks or blouses. A better quality that will stand lots and lots of wear. 36 inches wide. Yard 59c

Printed Linen

An ever popular choice for cool dresses and suits! Good sturdy quality Irish linen in smart polka dot and conventional designs on light backgrounds. 36 inches wide. Yard 85c

—Main Floor, C.D.S.

An Extra Special Selling of

Women's New Sport Shoes

IN TWO SMART STYLES

Two-tone brown color combination Sport Shoes that are ideal for walking, hiking and golf wear. Goodyear Wingfoot soles. One style with military heel and sport tongue, as illustrated. The other style has low solid rubber heel. Sizes 2½ to 7. Special, pair $1.69

—Main Floor, C.D.S.

Lace Trimmed Rayon Panties

Pair 79c

Fine quality Rayon Knit Panties in button style with band at waist. Neat trimming and applique in ecru lace. Colors: peach, and pink petal. Small, medium and large. Special, pair 79c

SPECIALS FOR TUESDAY AND WEDNESDAY

Conner's HERRING in Tomato Sauce. 2 14-oz. tins ... 25c

Loin Pork CHOPS. lb. ... 22c

Loin Veal CHOPS— lb. .. 17c

C. D. S. GROCETERIA "Where It Pays to Shop"

COMBINATION SPECIAL
1 lb. Sliced PORK LIVER.
½ lb. Sliced BREAKFAST BACON 24c

MINCED OR STEWING BEEF ..... 3 lbs. 25c

50c MEAT ORDERS DELIVERED FREE

CHIPSO Quick Suds. Pkg. 19c

Sunlight SOAP. Bar 5c

C. & B. Orange MARMALADE. 32 oz. jar 29c

THE CANADIAN DEPARTMENT STORES LIMITED

GRAIN AND PRODUCE REVIEWS

ONTARIO GRAIN

F.O.B. shipping point—Wheat, carlots, 77c to 79c.

MONTREAL PRODUCE

Heavier receipts heralding the inauguration of increased production, prices on the Montreal Produce and Dairy Market declined last week.

Fresh No. 1 butter in carlots or less finished the week at 21½c to 21¾c a pound, as compared with the previous week's closing price of 24c a pound. Receipts totalled 8,901 boxes against 5,911 the previous week.

Arrivals of cheese showed a substantial increase, a total of 1,196 boxes being received in comparison with only 367 boxes the week before. Prices dropped ½c to 10½c a pound for fresh Ontario No. 1 cheese. Summer Ontario cheese is gradually going off the market.

Eggs were also lower, graded shipments in carlots or less selling at 19c to 19¼c a dozen for A-large, 18c to 18¼c for A-medium, 17c to 17¼c for B and 16c for C. Egg receipts were 19,381 cases against 15,383 cases the week before.

Potatoes remained firm at 95c to $1 for Quebec per 80-lb. bag, while New Brunswick Mountains sold at $1 to $1.05 per 80-lb. bag, Prince Edward Island Mountains were $1.20 to $1.25 per 90-lb. bag.

CHICAGO GRAIN

Wheat swept swiftly upward 2 cents a bushel Saturday on broad buying that accompanied wide spread drought damage reports from the Northwest and Southwest as well.

Active speculative competition for limited offerings of wheat took place and most of the maximum gain was held despite much realising of profits and notwithstanding downturns of securities. Advices from sections of the Red River Valley, North Dakota, said 40 to 50 per cent. of spring wheat had been blown out of the ground, or else covered with dust to such a depth that receding would be imperative.

Wheat closed strong, 1⅜c to 1⅛c above Friday's finish; corn, ¼c to 1c up; oats, ¼c to ⅝c advanced; and provisions unchanged to a rise of 20c.

WINNIPEG GRAIN.

WINNIPEG, April 30 — Weather and export sales of Canadian wheat played the major role in boosting wheat prices on the Winnipeg Grain Exchange on Saturday for net gains of ½c to ⅝c.

May wheat closed at 65½c, July at 66¼c, and October at 68¼c. Temperatures in Western Canada were abnormally high and practically no rain fell. Blowing of the past two days has created a serious condition over a large part of the spring wheat belt, it was reported.

There was a fair amount of selling on the Winnipeg market, with some of the offerings credited to the Government agency, but support easily took care of the liquidation.

Cash grain spreads closed unchanged and coarse grain prices were generally higher with wheat.

Futures:

Wheat—	Open	High	Low	Close	Prev. Close
May	.64⅝	.65⅝	.64⅜	.65⅛	.64⅝
July	.65⅞	.66½	.65⅝	.66¼	.65¾
Oct.	.67⅜	.68¼	.67⅜	.68⅛	.67½
Oats—					
May	.32	.32¼	.31⅞	.32	.32
July	.33¼	.33½	.33¼	.33¼	.33½
Oct.	.34¾	.35	.34½	.34½	.34½

Weddings

MARTIN—McPHERSON

MILLBROOK, April 30. (Examiner Correspondence). — An early spring wedding was quietly solemnized at the United Church parsonage, Milbrook, on Wednesday, April 25, at 5 p.m., when Rev. W. W. Jones, B.D., united in marriage W. Oswald Martin, of Hope township, and Madeline R. McPherson, of Peterborough.

The attendants were a sister of the bride and Miss Helen Johnston, of Peterborough and Walter F. Challice, of Hope. The young couple will reside in Hope, following return from their honeymoon.

LANG—DONALDSON.

KEENE, April 30. — (Examiner Correspondence).—A quiet wedding was solemnized on April 21, 4 p.m., when Rev. Dr. Barr, pastor of St. Paul's Presbyterian Church, Peterborough, united in marriage Edna Louise Donaldson, third daughter of Mr. and Mrs. A. P. Donaldson, of Otonabee, and Stewart Bradley Lang, only son of John Lang and the late Mrs. John Lang.

The bride was very becomingly attired in a sand swagger suit, with brown and sand accessories. She was attended by her sister, Miss Helen Donaldson, who wore a blue swagger, with blue and grey accessories.

Harold Donaldson, brother of the bride, supported the groom. After the ceremony the happy couple left by motor for a short honeymoon. They will reside on the groom's farm in Otonabee.

"OCEAN WAVE" DISASTER

SOUTH BAY, Ont., April 28 (CP) —Tomorrow will be the 81st anniversary of the fire that destroyed the ship "Ocean Wave," bringing death to 26 of her crew and passengers.

The "Ocean Wave" was burned April 29, 1853, when her cargo of tallow caught fire. The disaster occurred off Point Traverse, Prince Edward County, on Lake Ontario.

Ivo Tolstoy, famous Russian author, was one of the world's greatest novelists.

Look Here for the Date of Slicing

"Maple Leaf" Radio Programme (Donald Hahn and Ernest Seitz) is broadcast every Sunday evening over Stations CFRB, Toronto; CKFC, Brantford; CRCO, Ottawa; 6.15 to 6.45, Eastern Standard Time.

BACON

• FRESHNESS ENSURED BY DATING

CANADA PACKERS LIMITED
Producers of

MAPLE LEAF BACON

PLANTS AT: PETERBOROUGH, TORONTO, MONTREAL, HULL AND WINNIPEG

CP-74

MAY

MILTON J. ELLIOTT CONSERVATIVE NOMINEE IN DURHAM

PROBABILITIES.
Moderate south-west winds; fair and warm to-day. Wednesday—Moderate to fresh winds; partly cloudy, stationary or lower temperature.

The Peterborough Examiner

HOME EDITION

VOL. LXXII., No. 102 — PETERBOROUGH, ONTARIO, CANADA, TUESDAY, MAY 1, 1934 — PRICE THREE CENTS

MAY DAY QUIET IN MAJORITY OF LANDS

$160,000 LOSS AS ARMOURIES BURN IN DUNDAS

Roar Like Thunder Wakens Nearby Woman Who Gives Alarm.

200 UNIFORMS LOST.

Firemen Constantly Endangered As Heat Explodes Stored Ammunition.

DUNDAS, Ont., May 1 (CP)—The Dundas Armouries were levelled today by flames which swept through the 75-year-old structure from an ammunition store room. Loss was tentatively estimated at $160,000.

A noise like thunder preceded the flames, according to Mrs. F. Wield, first to notice the flames. Her home is 50 feet from the barracks. Awakened, she looked out the window and saw flames shooting from the room of the adjacent building. She called the telephone operator and sent in an alarm.

Lives of firemen were continuously in danger as the heat from the fire exploded bullets stored in various rooms in the Armouries. In the store room where the fire was believed to have originated there was a quantity of .303 calibre rifle bullets and 300 uniforms.

When the fire was brought under control at dawn to-day, only the officers' Mess was still standing.

Trophies Lost

In the Sergeants' quarters were stored some of the most prized trophies of the regiment, and the loss was heavy. Cases of trophies won in a period of 60 years were melted to an unrecognizable mass. Some of the plate was saved, however, Col. E. H. Greenwood, Captain E. Wright, Sergeants J. Baker and S. Grant rushing into the building and carrying out whatever they could grasp. Through their efforts some of the regiment's records were saved.

Sergeant Ed Mason was the last person to leave the building last night, and declared to-day he patrolled the structure before departing. Everything was in order then.

The flames gained such headway that only the east section of the structure could be saved. This wing was built about 32 years ago and housed the Officers' Mess and Orderly Room.

Rifles in the Orderly Room escaped damage except from smoke and water.

EDMONTON GIRL IS THREATENED

Note to Anglican Clergyman Demands $5,000 to Halt Kidnapping.

POLICE HAVE CLUE.

EDMONTON, May 1 (CP). — A threat to kidnap Miss Margaret Comyn-Ching, 21-year-old daughter of Rev. J. M. Comyn-Ching, to-day was being investigated by Edmonton city police.

The threatening note demanded $5,000 as the price of quitting the kidnap plans. Police officials, while declining to discuss the case, are believed to know the identity of the person who sent the note.

The Anglican minister declined to divulge any details of the extortion plot. Other members of the family, on advice of police, also keep silent.

Several telephone calls are known to have been made to the Comyn-Ching home advising as to how the money should be paid. Mr. Comyn-Ching was advised by police to show a willingness to pay the amount as an aid to police in effecting an arrest.

CHISEL WOUND IS FATAL TO CRISFIELD POLICEMAN

CRISFIELD, Md., May 1 (A.P.).—Without regaining consciousness, Patrolman Harry Daugherty of Crisfield died early to-day in the hospital here of chisel wounds, inflicted when he sought to arrest a Negro Sunday night.

The Negro, who was identified by State's Attorney John B. Robins as Howard McClelland, alias Harry Flemming, was held in the Baltimore City Jail, being rushed there for safe keeping, following his arrest yesterday.

A formal charge against the Negro had been withheld pending the outcome of Daugherty's wounds.

Reward of $2,500 for Genuine Performance Famous Indian Rope Trick Finds no Takers

LONDON, May 1.—(C. P. Cable)—The Occult Committee of the "Magic Circle" today offered a reward of $2,500 for a genuine performance of the famous Indian rope trick in which a fakir is supposed to fling a rope into the air, snub it to nothing and have an assistant climb it.

The committee which met here last night reported it had conducted a long investigation into claims of persons who said they had seen the trick performed and had reached the conclusion the feat never had been and never would be accomplished.

The chairman of the committee suggested the "Magic Circle" might just as well have offered $25,000 or $250,000 for all the chance there was of anyone claiming the money.

Lord Samphill, president of the circle, said the committee was rendering a public service, since firm belief in the trick persisted. Lord Halifax, former viceroy of India, wrote he had made many unsuccessful attempts to see it done.

Former Warden Of United Counties Chosen Candidate

Milton Elliott Chosen Tory Candidate in Durham.

PREMIER SPEAKS.

Can't Disassociate Liquor Traffic From Administration.

(By A Staff Reporter)

ORONO, May 1—Milton J. Elliott, former Warden of the united counties and a young farmer living on the outskirts of Bowmanville, was the unanimous choice of Durham Conservatives at their convention here last night to select a candidate for the provincial elections.

The town hall was crowded with an attendance of about seven hundred men and women from all parts of the riding, but chiefly from the southern municipalities. James Paul of Cavan Township was chairman.

The presence of Premier George S. Henry contributed a potent attractive force to the convention which was one of the largest in years.

Hon. Mr. Henry devoted most of his address to a review of the finances of the province, an accounting of his stewardship during the last four years, with an outline of the proposed beer measure which was approved during the recent session of the Legislature.

Not a ripple of dissent emphasized the convention's unanimity in renewing the Conservative party's confidence in the candidature of Milton Elliott, whose entry into the provincial arena of politics in 1929 missed success by the narrow margin of ten votes. He polled 5,850 to the 5,680 which elected W. G. Bragg, Liberal, by a majority of ten.

Mr. Elliott was proposed by Reg Hayden of Port Hope and A. E. Billett of Hampton, Darlington Township.

When no other names were submitted to the chairman, and Mr. Hayden suggested that the nomination be made unanimous, the major business of the evening was completed in a scant five minutes.

(Continued on Page Eight.)

COMB CHICAGO FOR DILLINGER

Check-up on All Gang Haunts Fails to Reveal Clue.

GUNSMITH ARRESTED.

CHICAGO, May 1 (AP)—Police dug deep into gang and haunts today to find John Dillinger.

Convinced the slippery desperado has taken refuge in one of the numerous hideouts his gang is reputed to have here, the authorities combed the city, but had found no trace of him.

Definite identification of Dillinger as one of the four gunmen who disarmed three policemen early yesterday morning led to the belief that the notorious outlaw was hiding in Chicago.

The whereabouts of Dillinger's diminutive machine-gunning pal, George (Baby Face) Nelson, identified by police as another of the four, also was unknown.

Elsewhere along the "Dillinger Front" developments were few and comparatively quiet during the past twenty-four hours.

Federal agents said one source of machine gun supply for the Dillinger gang had been stopped in the arrest of H. S. Lebman, San Antonio, Tex., gunsmith, who confessed he had dealt with Dillinger's mob.

Receives Visit From His "Kid" Brother

David Conroy, oldest resident of Peterborough city and county, now in his 94th year, is at present entertaining as guest at the Sophia street residence of his daughter, his youngest surviving brother, Ned Conroy, aged 75 years. The latter, who is visiting here from Lorie, New Ontario, had not seen his brother David in thirty-five years, it is stated.

KIRK IN COURT AS HIS LAWYER BEGINS APPEAL

Fights Three Year Term for Conviction on Manslaughter Charge.

DEATH OF GIRL'S FATHER.

Counsel Opens Case With Review of Youthful Prisoner's Past.

TORONTO, May 1 (C.P.).—Judgment was reserved by the Appellate Court to-day in the appeal of Creighton "Curly" Kirk against a conviction on a charge of manslaughter and a sentence of three years in penitentiary imposed by Mr. Justice H. T. Kelly.

Kirk was alleged to have struck William Sim, middle-aged father of his fiance, causing injuries that resulted in death.

TORONTO, May 1. (C.P.). — Creighton R. Kirk listened from the prisoner's dock in the Ontario Court of Appeal to argument of his move against a conviction on a charge of manslaughter, arising out of the death of William Sim, father of his fiancee.

Upon his conviction Kirk was sentenced by Mr. Justice H. T. Kelly to three years' imprisonment, and has since been in custody. In his notice of appeal, Kirk asked permission to be present during the argument of his case.

Wilfred Heighington, K.C., counsel for Kirk, opened his argument by giving the court a description of the appellant and his past. He outlined the events which led to the altercation resulting in the death of Sim.

At one time Sim had requested the youth to keep away from his apartment, saying the late house were getting on his nerves, Mr. Heighington recalled. On the night

(Continued on Page 5)

MARKED IMPROVEMENT WRIGHT'S CONDITION

TORONTO, May 1.—(CP)—Marked improvement was shown today in the condition of Joe Wright, Jr., noted Toronto oarsman confined to hospital with blood-poisoning and hemmorrhages. A fifth blood transfusion was administered early in the day.

Unless unforeseen complications set in, the captain of the Argonaut Rowing club should be well on the road to recovery within a few days, hospital authorities insisted.

BAKING TRADE COMES BEFORE STEVENS PROBE

Vice-President of Midland Mills Presents Eight Point Solution.

MANY REMEDIES NEEDED.

Claims Chain Stores Have Hurt Bakers But Also Prevented Mill Monopoly.

OTTAWA, May 1.—(CP)—An eight-point solution to the difficulties of the baking industry with a view to bringing order out of the chaos into which it had been precipitated was placed before the Steven's committee on mass buying and price spreads here today by R. J. Pinchin, vice-president of the Copeland Flour Mills, Ltd., of Midland, Ont.

Advocating the complete separation of the milling industry from the baking industry, Mr. Pinchin said, either the 'mill-bakery threat' to the industry would continue until 2,700 independent bakery units were slowly squeezed to the point of complete extermination at a staggering cost to be paid ultimately by the consuming public, or immediate steps must be taken to counteract its power."

Mr. Pinchin had no fault to find with milling companies that went into the baking industry for the purpose of processing their own products; but the evil arose when companies began to acquire independent bakeries, purchasing them at excessive prices, and entering into competition with one another in a field whose consumption was already determined.

The Chain Stores Part.

While chain stores had contributed to some of the bakers' difficulties, nevertheless they had also something in their favor, for, said Mr. Pinchin, they, together with the independent bakers, had prevented the establishment of a monopoly by the mill-controlled companies.

Presenting his eight-point solution, Mr. Pinchin said that the baking industry must be restored to its status as a local, independently operated business, with the utmost despatch consistent with the minimum disruption to the industry's activities.

Addition to this restoration Mr. Pinchin recommended other points as follows:

"There must be, ultimately, a complete severance of any direct connection between mills and bakeries which has had in the past or may have in the future the effect of controlling bakery operating policies.

"Mill bakery subsidiaries should not be allowed to dispose of existing plants or rent same at a nominal charge, to be operated by new tenants or owners, except on a basis which represents a capital investment at least relative to the independent units tributory thereto. Failing this, due consideration should be given to a policy of permanently dismantling such plants as they fall back on the market.

"Capital re-organization of millmaker subsidiaries designed to reduce fixed interest and depreciation charges for the purpose of securing an operating advantage over the independent units tributory.

(Please turn to Page 5)

Summer Coal Prices Announced In City

If winter had lingered just a few days longer some of the neighbors could have bought their split ton orders of coal at the summer prices which went into effect to-day, $14 for the egg and nut sizes, and $14.25 for stove.

Just when the consumer gets a break from the dealer the weather man finally comes to town with bluebird sunshine, flowers, buds, hungry trout, and the Spring feeling, and the populace turns its back on the coal bin. Some of those who still have healthy cheque books will of course lay in a stock of fuel right off the reel, but after what seemed an eternity of ash-sifting other folks are going to take time out for a couple of months at least, realizing that the $14 price is not stationary, but will gradually increase as the summer wears on to the sub-zero quotations.

Anyway the new coal prices, the same as last May's, afford a means of chisselling a few dollars off the yearly budget. Meanwhile there are B.V.D.'s and shorts and things like that to be stocked up against the days when the mercury plays around the long-deserted heights at the top of the column.

An Oil Cure

NEWCASTLE, Pa., May 1.—(C.P.). — Castor oil—the old-fashioned yellow kind that tastes like axle grease — is Mayor Charles B. Mayne's remedy for those arrested too frequently for intoxication.

The sentence is, five fluid ounces.

"Take it or 30 days in jail," he rules.

One of the guilty ones replied, "D— if I'll serve 30 days; where's the bartender?"

After taking the "cure" he asked for a "cracker."

BANKING TRUST MUST BE BROKEN TERMED RACKET

Many-sided Indictment Against Bank-Controlled Money Made by Lawyer.

McGEER PROBE WITNESS.

Declares Bankers Manipulate Currency to Detriment of Humanity.

OTTAWA, May 1 (C.P.).—"We must break the money trust or the money trust will break us," the House Banking Committee was advised to-day by Gerald Grattan McGeer of Vancouver, member of the British Columbia Legislature.

A many-sided indictment against the gold standard, banker-controlled money system in Canada and other countries was levelled by the fiery, dark-haired lawyer. The issue was simple: "the right of self-government or money dictatorship."

National Bank.

Before a crowded committee room the British Columbian proposed a national bank of wide powers to finance from public credit and free from interest charges all public enterprises and social services. In addition, it would assist in development of internal and external trade while being a repository for savings.

The McGeer bank would have a taxation department with power to levy taxes so as to prevent centralization of wealth. A department of economic control would keep prices, wages, investments and distribution of wealth within the bounds of reason.

"Can you conceive of anything more ridiculous," asked the lawyer-economist, stepping close to the committee members, "than to give bankers the right to print money and then for the Government to exchange interest-bearing bonds for that printing press money?"

"This is what you call sound money," exclaimed Mr. McGeer, telling of a man selling a Dominion

(Please turn to Page 5)

Condition Of Fowler Grown More Serious

The condition of Melville Fowler, 37-year-old Smith Township farmer, has grown worse, hospital authorities stated this afternoon.

Since he was admitted to Nicholls Hospital at midnight on Saturday after the buggy in which he had been driving towards Bridgenorth was demolished when struck by an automobile on Chemong Road, the critically injured man has lain in an unconscious condition. Besides other injuries he sustained a fracture of the skull.

Mr. Fowler, who is unmarried, lived with his widowed mother, Mrs. Annie Fowler, at Bridgenorth. He has one sister, Mrs. Preston of Omemee, and two brothers, Marcus Fowler of Smith Township and Elwin Fowler of Camrose, Alberta.

77 Degrees In Shade Lowest In Night 42

Seventy-seven degrees in the shade was the official maximum thermometer reading recorded here early this afternoon, with a minimum overnight reading of 42 degrees.

To-day's maximum temperature, which is five degrees in excess of the highest reading throughout yesterday, gives May Day the added distinction of being the warmest day during the year. During the past month an average rainfall of 2.70 inches was recorded, which is stated by Mr. Peters to be "fair" for the month of April.

HAVANA SCENE OF WORST RIOTS MANY ARE SHOT

Trouble Expected at Rouyn and Toronto Fails to Materialize.

GERMANY HAS HOLIDAY.

French Police Keep Upper Hand of Reds in Paris City.

(By the Canadian Press)

Canada's May Day celebrants held peaceful and quiet demonstrations today with no disorders reported early this afternoon. At Rouyn, Que., where trouble had been expected, an augmented police force stood on guard but had nothing to do. Marchers from Amos, 70 miles away, arrived but started no trouble.

At Toronto, a large parade was scheduled for the late afternoon, but the paraders had been warned by police there must be no disorder or interference with traffic. Red flags were flying from two schoolhouse poles in the area when the children arrived, but officials of the schools said they had apparently been flown for a joke. An explosion wrecked a west-end house, and Father Michael Gregory, Ukrainian Catholic priest, told police he believed the blast was a Communistic attempt on his life.

Stratford had expected a little difficulty with a large parade scheduled although it had been forbidden by police. However, the citys workers went to their benches as usual today and all was orderly.

Police in Control

Stringent police precautions signalized the world-wide celebrations of May Day.

While radical workers organisations had called for unprecedented demonstrations in flaming manifestoes, the situation at noon indicated that no tremendous disturbances were likely.

The sole danger point at that time appeared to be in Havana, where several persons were reported shot down in the midst of a Communist demonstration in midtown.

In other lands, however, the demonstrations assumed the characteristics of a parade staged in Tokyo where 7,000 demonstrators marched under the direction of 3,000 police.

(Please turn to Page 5)

LEAGUE IGNORES JAP OBJECTIONS

Will Continue to Push Its Work of Collaborating in Reconstruction of China.

BRITISH PRESS UNEASY.

(By Albert W. Wilson, Associated Press Staff Writer.)

LONDON, May 1 (AP) — The League of Nations, ignoring Japan's objections to its activities in China, is determined to push forward its work of collaborating in the country's reconstruction, The Associated Press learned to-day.

The League's London headquarters made the strand know to-day in view of the declaration of Sir John Simmon, Secretary for Foreign Affairs, that so far as the British Government is concerned the incident provoked by Japan's restatement of her China policy is closed.

British official circles backed up this attitude, pointing out that Sir John,—who is a member of the League of Nations Council—emphatically denied the new Japanese pronouncement would prohibit the employment of foreign advisors by China.

It is accepted here that Japan has officially withdrawn from the "hands-off China" position voiced by a Foreign Office spokesman April 17, and that Tokyo's position is correctly stated in a later note of interpretation delivered to Great Britain's "resolved to assist to the utmost" in international co-operation—was cited as significant today.

Press Uneasy

LONDON, May 1 (CP-Havas) — Most newspapers to-day expressed

(Continued on Page 5)

A Fading Trade

NEW YORK, May 1 (C.P.).—James Kiely, who has been shoeing horses for 44 years, is closing up shop.

He is doing just as good a job as he ever did, he says—it's the horses that have petered out.

Almost his only jobs of late have been for police department horses, and now Mayor La Guardia has ordered that police horses be shod at the department shop for economy's sake.

MAY DAY BLAST WRECKS HOUSE IN QUEEN CITY

Bricks Hurled Through Nearby Window Land in Baby's Crib.

TOT JUST BEEN MOVED.

Body of Bomber Thought in Wreckage—Priest Fears Plot on His Life.

TORONTO, May 1 (CP)—A violent blast, set by unknown hands, shattered a vacant dwelling shortly before dawn to-day, hurling bricks and debris into rooms of a neighboring home and narrowly missing a sleeping baby.

Bricks and jagged pieces of glass showered into the bedroom of a house where Mr. and Mrs. Charles Templeton and their baby daughter were sleeping. The baby had been removed from its crib a few minutes before in an effort to quiet its crying. Several large bricks settled in the empty crib.

While firemen, called to fight the ensuing blaze in the shattered house, searched the debris for the body of the perpetrator of the explosion, which they thought might be buried there, police learned from Father Michael Gregory, Ukrainian Catholic priest and rector of St. Joseph's Church, that he believed the blast was a May Day Communistic attempt on his life. The priest lives next door to the building where the explosion was set.

Spurts of flame followed in the wake of the blast that rocked the neighborhood, smashed out both sides and the rear of the building and tossed bricks and debris for more than 100 yards.

Hundreds Watch Fire.

Templeton, when he found his wife and baby were uninjured, rushed to his window and saw flames licking up the side of the house. He 'phoned in the alarm while nearby residents, attracted by the blast, gathered by hundreds around the wrecked dwelling.

It was half an hour before firemen, pouring water from two lines of hose into the blazing wreckage, had the fire under control. When danger of further explosions was past, firemen were sent in among the wreckage to search for a body believed buried there. No trace of a body was found.

At the head of the stairs they found a five-gallon can which had contained gasoline. Attached to it was a nine-foot cable which, it was thought, might have been used as a wick to the gasoline bomb.

Your Evening Smile

GOOD, BUT NOT ENOUGH

"Am I good enough for you?" sighed the fond lover.

"No," said the girl candidly, "you're not; but you're too good for any other girl."

SEEK TO AMEND ORIGINAL CLAIM IN YOUNG CASE

Hearing is Postponed Until Fall Assizes by Mr. Justice McEvoy.

NOT VALIDLY DISMISSED

Counsel for City Not Prepared to Proceed With Amended Claim.

Trial of Dr. T. W. H. Young's claim for $6,126 against the City of Peterborough as arrears of salary as city physician was adjourned here yesterday afternoon at the non-jury sitting of the Supreme Court by Mr. Justice J. A. McEvoy until the Fall Assizes.

Postponement of this feature case among the seven civil actions listed for trial came when Hon. G. N. Gordon, K.C., counsel for Dr. Young, sought to amend his original claim against city to include the claim that Dr. Young was not validly dismissed from his office as Medical Officer of Health.

R. S. Robertson, K.C., counsel for the city with City Solicitor J. R. Corkery, stated that he was taken completely by surprise by this request of Mr. Gordon's to bring a new claim into the case, that he was prepared to defend the original claim for arrears of salary, but that the new claim concerning the validity of Dr. Young's discharge from office was wholly new and should be treated as a separate case to be tried at a later time.

Pay Costs of City

Mr. Gordon urged that notice had been given of the amendment to his claim previously and the city should have been prepared to defend. It was argued that his new claim was too indefinite and should be more clearly defined. Mr. Gordon requested time to do this and this request was granted, but his client must pay the city's court costs for yesterday.

W. F. Huycke, as president of the local Bar Association, welcomed Mr. Justice McEvoy on this his first official visit to Peterborough.

Irene Nichols' suit for alimony from her husband, Gordon C. Nichols, of Peterborough, was also adjourned until the Fall Assizes when Mr. Justice McEvoy's attempt to gain a settlement of the case failed. He held a private conversation with Mr. Gordon, Mrs. Nichols' counsel, and J. A. O'Brien, Mr. Nichols' counsel, in his chambers without securing a satisfactory settlement of the case. No evidence was taken in the open court.

FATHER IS READY TO PAY RANSOM

Authorities Withdraw From Kidnapping Case of June Robles.

NOT HAMP NEGOTIATIONS.

TUSCON, Ariz., May 1 (A.P.). — The kidnappers of six-year-old June Robles were free to-day to negotiate for a $15,000 ransom without interference from authorities.

Her father, Fernardo Robles, issued an announcement to the kidnappers saying he was ready to meet fully their demands and that, at the family's request, official investigation had been stopped to permit unhampered negotiations.

Grandfather Returns.

Bernabe Robles, reputedly wealthy grandfather of the child, returned from a second trip across the border to Santa Ana, Sonora, where he told a hotel proprietor he had sought the advice of Manuel Gamboa, recognized in that area as a seer.

Alphonso Aguirre and Henry Dalton, Tuscon City councilman, who accompanied Bernabe Robles into Sonora, differed, however, on the value of Robles' activities below the border.

"The baby is safe," Aguirre said, but he declined to disclose the source of his information.

"We have been on a wild goose chase," said Alton. "There is absolutely no news of June."

The announcement authorities had withdrawn from the case came after a conference between them and Fernando Robles.

In a new school in London, daughters of wealthy parents receive lessons in housekeeping, the care of babies, biology, politics and sport, the course lasting a year, and many of the "students" are brides-to-be.

Meighen Resigns His Post on Hydro

COMMISSIONER SAYS NO USE IN BRIEF NOTE

Refuses All Comment And Maguire Also Remains Silent.

BE ACCEPTED AT ONCE

Henry Denies Resignation Was Submitted At His Request.

TORONTO, May 1.—(CP) — The Ontario government moved today to accept the resignation of Senator Arthur Meighen, Conservative leader of the Red Chamber from the Ontario Hydro Electric Power Commission.

Senator Meighen tendered his resignation yesterday without giving any reason for his action, and Premier George S. Henry last night said his government would accept it at once.

In a brief note to Premier George Henry, Commissioner Meighen, Conservative Leader in the Senate, and former Prime Minister of Canada, announced the action which had been suggested for some months by Liberal legislators and predicted some weeks ago by political observers. The resignation is expected to take effect today.

The Letter

The communication read: "I hereby tender my resignation as a member of the Ontario Hydro-Electric Power Commission."

Asked last night to amplify or explain the resignation, Mr. Meighen was as sparing of the spoken word as he had been of the written. "I have absolutely nothing to say," he replied to questions.

His fellow-Commissioner, C. A. Maguire, likewise declined to be quoted, and the third member, and Chairman Hon. J. R. Cooke, could not be reached.

Not so silent was Premier Henry, who announced the text of the resignation, and seized the occasion to deny flatly that it was submitted on his request or suggestion.

He was reminded that rumor had accused him of suggesting to Mr. Meighen that he resign for the political advantage of the Conservative Party in the coming election.

"That," said the Premier, "is just a newspaperman's theory."

Repeated Charges

The resignation is regarded as a sequel to repeated charges of Ontario Liberal spokesmen that Senator Meighen used his position as a Hydro Commissioner to further the interests of an investment house with which he was connected, through the purchase by the Hydro of the Ontario Power Service Corporation bonds.

In this connection Premier Henry explained yesterday that Senator Meighen asked the Government last fall to institute an inquiry into the Liberal charges.

"I told him," said Premier Henry yesterday, "that, so far as the Government was concerned, we did not think there was anything to investigate. I said that we, as a Government, were quite satisfied, from my knowledge of the Ontario Power Corporation, that Mr. Meighen had nothing to do with it and had no knowledge of it. I say that advisedly, because I was dealing with it personally more than anybody else. In the House a year ago I used the word 'Hydro,' which was not strictly correct."

A Farm Boy—Then

Here is a new photo of Public Enemy No. 1 of the United States as a boy. It shows John Dillinger, notorious Indiana outlaw, when he was 10 years old while living on his father's farm near Indianapolis. Even at this youthful age, the slit-like lips and determined jaw, familiar to thousands through police circulars, can be noted as the dominant features of Dillinger's face.

NONE INJURED CAR ACCIDENT

Triple Car Smash-up Occurs on Warkworth Road, Outside Hastings.

EARLY SATURDAY.

HASTINGS, May 1 (Examiner Correspondence).—One of the worst car smashups to happen in the district occurred on Saturday morning at about 2 o'clock, when a triple crash occurred on the Warkworth road, just outside of this village. Leo Herr, driving north in a coupe and Mr. Bertrand going south in another car, locked wheels, the Herr car going up over a high embankment, with the Bertrand car still on the road. Tim Gorman broke over the top of the hill with a sedan, could not stop, and crashed into the back of the stalled car and went in the ditch, where the vehicle went over on its side. The miracle of the crash was that not one of the number of young people who were in the cars received anything more serious than a bad shaking up.

Chief Constable W. A. Killingbeck of Hastings was on the scene shortly after the accident and notified Provincial Constable Campbell of Brighton, who assisted the local officer in his investigation.

Marmora Man Fined For Spearing 'Lunge

MARMORA, May 1 (Examiner Correspondence). — As a result of a visit paid to this district by Inspector Marshall, district game warden, over the week-end, a local resident was yesterday charged before Magistrate Casement at Madoc with an offence against the Game and Fisheries Act. Convicted of fishing for 'lunge with a spear, the offender drew a heavy fine.

Commenting to The Examiner on the case the Inspector thought such offences committed year after year constituted a remarkable state of affairs. "No law is better ksown than that prohibiting the spearing of 'lunge," he said, "and I intend to press all charges coming under this category."

ELECTION LIST OF CANDIDATES GROWING FAST

McQuibban Stands Out For Referendum On Beer And Wine Question.

HENRY RAPS BRAGG.

Declares He Should State Policy—Frost Nominated In Victoria.

TORONTO, May 1 (CP)—The growing list of candidates for the Ontario general election to-day carried seven more names, five Conservatives and two Liberals taking their place in the campaign. The Lake-head district was in the running with Mayor Charles W. Cox of Port Arthur nominated to carry the Liberal banner in Port Arthur riding.

The election campaign found seven nomination conventions in actions yesterday and last night, with Dr. George A. McQuibban, Liberal Party Leader in the Ontario Legislature, announcing his stand on the beer and wine question after he had been selected unanimously by North Wellington Liberals to again contest the riding.

Dr. McQuibban declared he held an independent view regarding extension of wine and beer sales, although Mitchell F. Hepburn, Ontario Liberal Leader, plans to give the Government's legislation a trial if elected.

He would favor nothing but a referendum so the people could decide the question, Dr. McQuibban said. He will oppose any other way of handling the matter which, he believed, should be divorced from politics.

Mayor Cox of Port Arthur was the unanimous choice of the Port Arthur Liberals after Dr. G. E. Eakins, President of the Port Arthur Liberal Association, withdrew from the nomination lists. Mayor Cox is a former Conservative.

Elliott in Durham

Other candidates and their ridings follows:

Thomas W. Jutten, Conservative, Centre Hamilton.

Milton Elliott, Conservative, Durham.

Dr. R. N. Berry, Conservative, Haldimand-Norfolk.

Leslie M. Frost, K.C., Conservative, Victoria-Haliburton.

Premier George S. Henry of Ontario addressed the Conservative convention at Orono that chose Mr. Elliott as candidate. The Premier declared Durham electors should demand that W. J. Bragg, Liberal candidate, reveal his stand on the wine and beer legislation.

"Mr. Bragg voted against the bill," the Premier said. "Mr. Hepburn, his leader, is for it and says he will proclaim the measure if returned to power. Is Mr. Bragg going to appeal to Prohibitionist sentiment

(Continued on Page Eight.)

Nairobo, East Africa, now has four talkie theatres.

Ready To Quit

MARSEILLES, France, May 1. — Anatole Deibler, the national executioner, guillotined his 300th criminal at dawn yesterday, the post office bandit, Camille Maucher.

Deibler, who is paid 7,500 francs for each guillotining, said he was preparing to retire shortly with a comfortable fortune. Meanwhile, he added, he was rushing completion of his invention of a new "fool-proof" guillotine. He refused to divulge its specifications until ready for operation.

RING OF STEEL READY TO HALT MAY DAY RIOTS

Paris Resembles Military Camp With 30,000 Police On Duty.

NEW YORK PREPARED.

Parades Set For All Parts Of World—See No Trouble In Canada.

(By The Associated Press)

Police and soldiers threw a ring of steel to-day around demonstrations called in many parts of the world in observance of May Day.

Paris, Madrid, Havana, New York and Chicago were the chief centres of activity. Early indications were for a comparatively quiet day throughout Canada.

The French Capital resembled a military camp—as 30,000 police backed by 10,000 troops with machine guns and armored cars were called to cope with disorders.

A policeman died at Angers in French Provincial rioting in which nearly 100 persons were estimated injured.

More than 5,000 police were assigned to special duty against violence in connection with rallies and parades of Communists and Socialists in New York.

Precautions were taken to guard against bombings in Chicago where another heavy mobilization of police strength was ready for any eventuality.

Citizens Lay in Food.

Citizens of Spain laid in supplies for the day because of a general strike and a government-decreed state of alarm which brought a general shutdown.

Thousands of Cuban soldiers took special precautions against bombing of foreign property in Havana after requests for protection were made by United States and German officials.

Disorders were feared between opposing Communist and Socialist factors in Panama. To avoid clashes, authorities arranged for them to parade at different times.

Demonstrations scheduled were canceled at Santiago, Chile, after three days of fighting between the workers and police, which has resulted in four fatalities.

An extra guard watched over the presidential palace in Mexico, D.F.

In Moscow, War Commissar Voroshiloff issued a May Day proclamation hailing the Red Army as the "merciless defender" of the Soviet Union, adding, "Long live the Red Army—the powerful and unfaltering guard of proletarian revolution."

Berlin made merry as Germany devoted the second May Day celebration under the Nazi regime to speeches and demonstrations in praise of the improved lot of the working man.

TROUT FISHERMEN GET INTO ACTION

Weeks of "Counting Days" and Fly Casting End as Season Opens.

TORONTO, May 1 (CP)—Ontario's grand offensive on brook trout opened to-day with thousands of fishermen in all parts of the province taking a hitch in their high boots and wading through slippery streams. For May 1 is the eagerly-awaited date when the game warden can't say a word. It is the official opening of the trout season.

For weeks many anglers have been practising their casting. Numerous fly- and bait-casting tournaments have been in progress, and the experts have become super-expert in laying a fly just where it will do the most good—or the most harm, depending on the viewpoint.

Among the prominent Ontario anglers who swung into action today was Sir William Mulock, Chief Justice, who recently celebrated his 90th birthday, and who starts counting the days until the "opening" shortly after Christmas.

INSPECTOR DIES

FORT ERIE, May 1 (CP)—Frederick Johns, aged 54, Chief Inspector of Immigration for Fort Erie district, died at his home early today.

Chief Inspector Johns had been ill off and on for several years and seriously so the last month. He had been in charge of immigration here for the past decade, rising from the ranks. He was a member of the Immigration Department about 22 years.

MINE PROTESTS OF LITTLE AVAIL SAYS STEVENS

Blue Ruin Cries Not Helping Industry—Gold Tax To Hurt None.

MAY BE CHANGES.

Charges Mackenzie King's Theories Of Liberalism Are Out Of Date.

OTTAWA, May 1 (CP.) — With a vote on the Natura Products Marketing Act in sight the House of Commons to-day resumes the long debate on that measure on which the Conservative Government has the support of the Farmer-Labor group while the official Liberal Opposition with one notable exception is opposed.

The Budget debate advanced a stage yesterday with a long list of speakers taking part. For the Government Hon. H. H. Stevens, Minister of Trade and Commerce, entered a defence dealing particularly with the gold tax. That impost, he declared, was fair and the mining industry had not been well served by cries of blue ruin which had been raised in protest.

It was a fact he said, that most if not all of the present mining developments had been launched at a time when the prevailing price of gold was $25 or less an ounce. The price was now $35, mining costs had not advanced, and the tax would not operate to bring the price below $30 an ounce. Under these circumstances, he claimed, it was foolish to say the tax would ruin the industry.

Must Bear Its Share.

Adjustments in detail and in administration might be made, but the industry was entited to bear its share in the taxation burden of the country.

Commendation for the gold tax came from Spencer (U.F.A. Battle River), who said the impost was the most popular tax the government could impose. On the other hand it found little favor with J. A. Bradette (Liberal, Temiskaming North) who represents a Northern Ontario constituency and was convinced it would throw many men out of work.

Mr. Spencer moved a sub-amendment to the motion to go into committee on the Budget. It regrets the Government has not taken steps to relieve the "unnecessary suffering of our people" and urges measures to exercise a national control

(Continued on Page Eight.)

GOOD REPORT IS READ AT MEETING

Inspector Martin's Statement Read at Campbellford—To Prepare Estimates.

(By Examiner Staff Correspondent)

CAMPBELLFORD, May 1. — A splendid report of the Campbellford Public School by Inspector A. A. Martin, was read last evening to the Board of Education, meeting in regular session at Campbellford, in which he stressed the good work being done in this institution by the teaching staff under Principal Charles Haig. Teaching ranged from very good to excellent and the deportment of the pupils was highly commended.

Inspector Martin also stated in the report that it was a pleasure to see the caretaking done so efficiently by this official, Clarence Massie. He recommended some minor supplies such as a new blackboard, folding paper, and hand work materials, for two of the lower rooms, and also that the board undertake the construction of an office for the principal, which at present is under consideration. Accommodation, grounds, heating, and ventilation he described as being good.

The matter of repairs to the Public School, which includes the furnace and basement rooms, was left over for another month, T. E. Hall, chairman of the Property Committee, who was to have presented a report on this matter, being absent.

And to fall in line with the annual event of the Town Council in striking the rate for the current year, the Finance Committee, of which A. G. Thompson is chairman, was instructed to prepare the estimate for the year for both the High and Public Schools.

Mr. Thompson also addressed the board on behalf of the Softball Association, requesting the use of the High School grounds to play their scheduled games on this season. This was granted on motion of

(Continued on Page Eight.)

Wheat, Alfalfa Show Little Improvement

KINGSTON, Ont., May 1 (C.P.). —There is very little improvement indicated in fall wheat and alfalfa fields, according to the report for the week of crop conditions in Frontenac County.

Very little plowing has been done as yet, while the report says that condition of cattle is extremely bad, and losses are being reported.

Milk flow is very light. Prices for butter-fat are lower, but there is indication that the low level has been reached for the time being.

The Leader for Over Forty Years

"SALADA" TEA

"Fresh from the Gardens"

LESLIE M. FROST TORY CANDIDATE FOR VICTORIA

Hon. Leopold Macaulay, Minister of Highways, Special Speaker.

BIG CONVENTION

Nothing Constructive Being Offered by the Liberal Party.

LINDSAY, May 1. — (Examiner Correspondence).—Leslie M. Frost, barrister, town, was yesterday elected standard-bearer for the Liberal-Conservative party for the new riding of Victoria and Haliburton at the largest political convention ever held in Lindsay. There were 480 delegates present from all parts of the riding, and the Academy Theatre was unable to accommodate the large numbers who gathered for the event. The chair was occupied by Dr. Galloway, of Woodville, president, and the stage was crowded with the stalwarts of the party. During the morning it was believed that C. G. Frost, K.C., Lindsay; Clayton Hodgson, of Haliburton, and Ernest Windover, of Minden, would be in the fight for the nomination, but this forecast proved a false one. Mr. Windover, who was boomed in some quarters as a candidate from the north, sprang a surprise by nominating L. M. Frost, brother of C. G. Frost. Clayton Hodgson, of Haliburton, was also nominated, together with a dark horse in the person of I. E. Weldon, K.C., Lindsay. Mr. Frost secured the nomination on the first ballot. Mr. Frost received an ovation when he announced his acceptance, and he received assurances from the other candidates of loyal support in the coming election.

Macaulay Speaker.

Hon. Leopold Macaulay, Minister of Highways, who received his early education in Lindsay, was the chief speaker. After congratulating the convention on its choice of a standard-bearer in the coming election, he dealt particularly, and at some length, to that department of the Government of which he was the head. With sixty per cent. of the paved roads in the Dominion, the Government of Ontario, he argued, rendered a greater service to the people than any of the other provinces at less cost to the people. Comparison was also made of the higher charges for auto licenses and driver's fees with those charged in Ontario. Reference was also made to the efforts put forth by the Government to relieve unemployment and to provide work for men who were willing to work. Evidence of this was seen in the plans of the Government to provide work in the construction camps in the northern part of Victoria, and also in Haliburton County where roads were being built which would prove an asset to that section.

Since 1914, the Minister pointed out, the Government had spent $14,000,000 on what is termed arterial highways, with almost an equal amount on township and county roads. The province was spending half a million dollars yearly in keeping the highways open during the winter. Mr. Macaulay said that the Liberal policy as enunciated by Mr. Hepburn in his speeches was innuendo and slander. There was nothing of a constructive nature in their appeals to the people and they were like a house divided against itself. They could not agree on a simple policy of liquor control. How then, he asked, could they agree on great problems, economic and social, which have to be solved in the next four years.

Resolutions expressing confidence in and loyalty to the Henry and Bennett administrations were passed during the afternoon.

Hog Quotations In Peterborough

TUESDAY, MAY 1, 1934

Canada Packers quote:

Bacon hogs — F.O.B., $7.60; off truck, $7.75.

Selects, $1 per hog premium.

Sows 3c off bacon prices

Dressed Hogs— Head on, $12.50; headless, $13.00.

Cream—No. 1 (on truck), 21c.

No. 1, delivered, 22c.

Special, 2c per lb. premium.

Chronic Fatigue—a danger signal

It usually means that you need → THE VITAL 3

CHRONIC fatigue should not be neglected. Chronic fatigue takes the joy out of living. Then, there is always the danger that your system will gradually become weaker and some serious illness develop. The simple way to overcome chronic fatigue is to create in the body larger stores of calcium, phosphorus and iron—the "Vital 3". These three elements are needed for the creation of new energy, vigor and strength. They enrich the blood, tone up the nerves, stimulate appetite and help digest food. You can increase your supplies of the "Vital 3" by taking Fellows' Syrup regularly three times a day. In addition, Fellows' Syrup will bring you potassium, sodium and other mineral substances which, combined with the "Vital 3", keep the blood more alkaline and help to prevent that "tired feeling".

While Fellows' Syrup has been prescribed by physicians for 60 years, and its worth is recognized in 52 countries, modern research has found that adequate supplies of calcium, phosphorus and iron are far more needed by the human system than the originator of the Fellows' formula knew when he first put this now world-famous tonic and restorative on the market.

Don't drag around day after day, week after week, with chronic fatigue. Take Fellows' Syrup. Revitalize yourself with the "Vital 3" and get more joy out of living. 2 sizes. At all drug stores.

1—CALCIUM
Vital to life and health. Constant and adequate supplies of calcium are absolutely necessary to promote normal action of muscles and nerves, to build and to preserve strong rigid bones and sound teeth. Too low a supply of calcium causes oversensitive nerves, irritable muscles, decayed teeth and softened bones. Ordinary diets are more likely to be deficient in calcium than in any other mineral element.

2—PHOSPHORUS
An important constituent of all cells of the body, of the bones and glandular tissues, and first among all substances as a nerve food. Necessary for regulating and maintaining the neutrality of the blood and for sustaining its normal temperature. Also needed for turning starchy foods (bread, potatoes, sugar) into energy. Fresh supplies are needed daily.

3—IRON
The entire store of iron in the human system is only about one-tenth of an ounce, and constant renewal of this dynamic element is necessary to maintain energy, strength and even life itself. If enough iron is not supplied every day to the body cells and red blood corpuscles, the blood stream will draw upon the small reserve stores in the liver, spleen and bone marrow, thus weakening the entire body structure. Anaemia and thin blood simply mean insufficient iron in the system.

FELLOWS' SYRUP
World Famous COMPOUND OF HYPOPHOSPHITES
12E

IT IS LARGER AND IN EVERY WAY BETTER THAN ANY DICTIONARY EVER DISTRIBUTED BY NEWSPAPERS.

NEW WORLD Dictionary
BASED ON THE ORIGINAL WEBSTER
ENTIRELY NEW

1152 large pages.

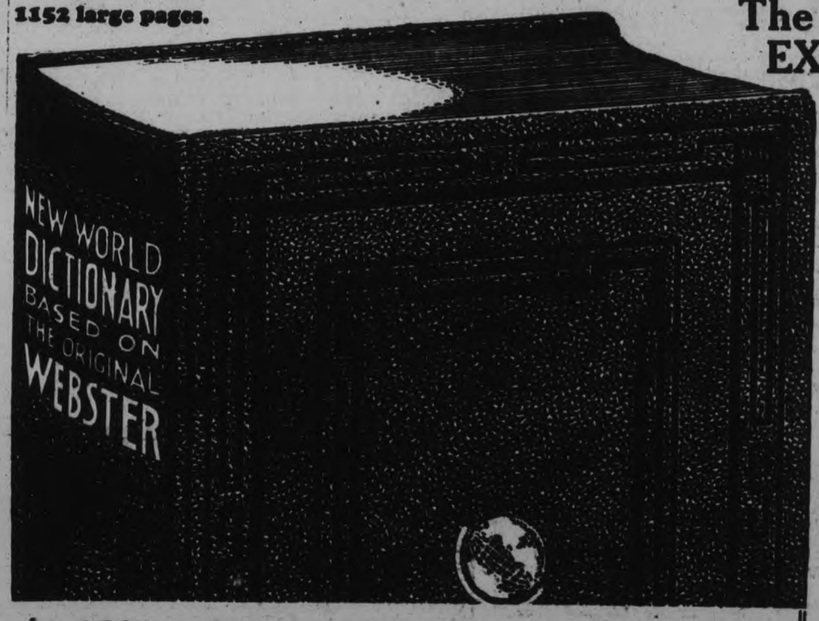

The EVENING EXAMINER desires its readers to know that this is not an ordinary Dictionary. It is entirely new and more comprehensive. It must be seen to appreciate its superior contents and handsome binding.

In addition to the largest number of words ever defined in any comparable Dictionary this volume contains an up-to-date list of synonyms and antonyms. Also a complete summary of English grammar and other valuable features all by the best authorities.

Thousands of new words, many of which have not heretofore been published in any Dictionary. The best lexicographers in the world have devoted years to making this accurate and authoritative volume. It is far in advance of any other for use in home, school and office. SELF PRONOUNCING

MONEY BACK IF NOT SATISFIED

SPECIAL Many readers are asking for the book in the fine binding, special art cover, maroon and old gold, embossed design with full gold edges and thumb indexed, only one dollar extra, in fine box.

IF YOU HAVE NOT STARTED

To clip your coupons, do so now. Only 3 coupons on consecutive days required. Present or mail same to this paper with 98 cents.

Mail orders will add postage. See

Coupon on Page 8

LABORATORY BABIES BECOME FACT 8 SUCCESSFUL CASES IN N. YORK

Eleven of 13 Cases Are Actually Offsprings of Husband, Wife, Concerned.

ONE SET OF TWINS.

NEW YORK, May 1.— (A.P.)— Laboratory babies, in a broad sense of the word, have become a fact, it became known to-day upon the birth of twins to a couple living in Long Island.

Dr. Frances Seymour, woman obstetrician, confirmed the mother's claim to her "test tube" babies and said there had been eight successful deliveries in New York city since experimentation in this line of scientific endeavor was started two years ago by herself and Dr. Alfred Koerner.

Somewhat astonished that word of the birth leaked out, Dr. Seymour said she presumed the parents were happy enough over birth of the children to be unable to contain themselves.

Thirteen successful artificial inseminations have been made, she said, eight of them deliveries so far. Eleven, she said, were actually the offspring of the husband and wife concerned, and different only in that impregnation was scientific.

"The other two mothers are both prominent business women," she stated. "They wanted babies but were unmarried. They felt they had a right to have children. One now has a baby nine months old. The other will give birth any day now."

In the first instance, the physician pointed out definitely, the babies are actually of the parents' own flesh and blood. In the second, the father is anonymous save to the physician.

In the case of eugenic babies, Dr. Seymour said, the fathers are carefully picked and tested.

Wooler

Mr. and Mrs. Howard Richards (nee Aletha Sine, of Sidney) were honored by a very large gathering in the United Church parlors on Friday evening, to show to them the high esteem in which Mr. Richards is held by the church and community. The pastor, Rev. A. Poulter, called for order, and community singing opened an impromptu program given by the young people in music and song, and then Marion Nelson read an address given on behalf of the Pleasant Valley community in presenting to the bride and groom an upholstered occasional chair and chair table. Gerald Kemp paid tribute to the groom in his faithful service in the young people's work, and extended congratulations to he and his bride on behalf of the Young People's Society in presenting to the bride and groom an upholstered rocking chair. Percy Gooding welcomed the bridal couple to their neighborhood where they will open their new home together. But this was not all as a table full of beautiful gifts, including a Kenwood blanket and spread to match, silverware, table linen, towels and many other gifts, almost overwhelmed the bridal couple to express their thanks and appreciation.

Mr. and Mrs. S. L. Terrill and Mr. and Mrs. Esli Terrill attended the funeral of the late Manford Taylor at Brighton on Sunday.

Lillian Gillings spent the week-end with Nancy Gooding.

Beatrice Bragg and Anna Bell spent the week-end at Bowmanville and Port Hope.

On Tuesday evening at the Stone school-house, Edith Valentine gave a report of the O.E.A. convention held in Toronto.

On Wednesday evening Anna Bell will entertain the teachers in Murray Township to a social evening at the Stone school-house.

Mrs. E. M. Wessels returned from Kingston hospital.

Bert Wilkins, of the airport, Trenton, spent the week-end with Mr. and Mrs. C. R. Terrill.

Owing to the long cold winter, there is no growth of fall wheat, clover or alfalfa. It is surely a great loss to farmers, and as yet very little spring work has been done, only cultivating on light soil. The fruit orchards are suffering as many trees split from the root with the frost. Strawberry plants are killed out, winter onions, shrubs, rosebushes, iris bulbs, and the country looks very barren.

POUR milk or cream on a bowlful of Kellogg's Rice Krispies. Then listen as they snap and crackle their story of delicious crispness.

You've never tasted anything so good. Serve for breakfast or lunch. An ideal food for children. Light and easy to digest. Made by Kellogg in London, Ont.

Listen!— get hungry

Omemee

The Women's Guild met at the home of the Misses Curry on Thursday afternoon with a good attendance present. Miss Curry, Miss Johnson and Mrs. Jamieson gave readings on missionary work among the Indians. Miss Robinson read an interesting letter from the W.A. House in Toronto. Miss Cornwall closed the meeting with prayer.

Mrs. C. Holmes and Master A. Armstrong of Toronto spent the week-end with Mr. C. Holmes.

Mr. and Mrs. S. Pogue of Peterborough visited Mr. and Mrs. T. Pogue on Sunday.

Mr. and Mrs. A. Ford and son Wilson visited friends in the village on Sunday.

Mr. E. Wilson of Peterborough spent the week-end in the village.

Miss E. Overholt of Long Point was home for the week-end.

Mr. and Mrs. R. Moon were visitors to Peterborough on Thursday.

Mr. G. Marshall of Peterborough spent Sunday with his parents, Mr. and Mrs. R. Marshall.

Miss E. Stephenson of Lifford spent the week-end here.

Mr. Woods, who has been spending the last few months visiting in Ottawa, returned home Saturday.

Dr. and Mrs. D. Harvie of Elmvale visited Mr. and Mrs. Chester on Saturday and Sunday.

Miss L. Jamieson attended the ball in Lindsay Friday evening.

Mr. J. Poyser of Cobourg was home for the week-end.

Messrs. W. Prince, W. Stephenson and G. Stephenson attended the ball in the Armouries in Lindsay Friday evening.

Miss Helen Johnson who has been attending Queen's University has completed her 1933-34 session and is home for the holidays.

The Misses E. Overholt, M. Weir and M. Rea were visitors to Lindsay Friday evening.

Mr. and Mrs. T. E. McPherson and Mr. and Mrs. W. Henderson visited Lindsay Friday evening.

Mr. L. Mahood called on friends in the village Monday.

Mr. and Mrs. H. Brown and children visited friends in Peterborough over the week-end.

Messrs. W. Everson and W. H. McPhee motored to Lindsay on business on Monday.

Messrs. W. G. Stephenson, T. Newman, J. White, O. Bannan, O. Lucas, P. Parsons, J. Magee, R. Cornwall and R. Poast and Mrs. R. Poast attended the Conservative convention in Lindsay on Monday.

Mrs. Burgomaster spent last week in Lindsay with her daughter, Mrs. Russell.

Miss A. Weir and Miss Jane Earl, who are attending University of Toronto were home for the week-end with their parents.

Mr. F. Magee and daughter Bernice and Mr. Beggs of Fenelon Falls called on Mr. and Mrs. William Magee on Sunday.

Mr. and Mrs. K. Griffin and Mrs. Mills of Bobcaygeon called on Mrs. E. Jamieson on Sunday.

Mr. J. Tooley of Lucknow is visiting friends in the village.

Mr. Johnson of Kenora is visiting his uncle, Mr. Robert Johnson.

Mr. and Mrs. H. Wilson and baby girl of Uphill visited the latter's mother, Mrs. Robert Wilson on Sunday.

Mr. Monk of Bethany was in charge of the evening service at Christ Church Sunday evening.

The many friends of Rev. A. T. Weir rejoice at his speedy recovery.

Miss Sisson of Bethany called on Rev. and Mrs. Weir on Sunday.

Rev. A. T. Weir, Mrs. Weir, the Misses Currie and H. Hill attended the Sunday school convention held in St. Andrew's Church in Lindsay on Thursday.

Mr. and Mrs. D. Deyell were visitors to Lindsay on Monday.

Bethany

The last meeting of the Y.P.S. of the United Church for the first part of the year was held on Wednesday, April 25th. Following the business of the meeting a very splendid program was given as follows: Solo, Evelyn McKinnon; Debate, "Resolved that the Modern Woman has done more for Civilization than the Pioneer Woman.' The affirmative side was taken by Miss Cathcart and Harry Kennedy of the Cavan Branch, while the negative side was taken by Stewart Thompson and Bruce Beer. The negative side won the decision.

Mr. and Mrs. Harry Johnston of Millbrook were guests of friends in the village on Wednesday.

NEW AUSTRALIAN CRUISER. MELBOURNE, Australia.—Negotiations are proceeding satisfactorily for construction of a new 7,000-ton cruiser for the Royal Aus- [illegible] announced

Granddaughter Of Wealthy Cattle King Kidnapped

Here is six--year-old June Robles (LEFT), heiress granddaughter of Bernabe Robles, millionaire cattle king, who has been held by kidnappers for $15,000 ransom after she was abducted while en route home from school at Tuscon, Ariz. Also shown above is the child's father, Fernando Robles (RIGHT), an electrical contractor, who has been negotiating with the kidnappers.

Behind the Scenes in Hollywood

By HARRISON CARROLL

ALL UNKNOWN

to him, John Barrymore was the cause of an accident Thursday that might easily have cost the life of Ernest Schoedsack R-K-O director.

John Barrymore

The studio has been trying desperately to get Barrymore, who is fishing on his yacht in Mexican waters. Wires were unable to locate 'The Infanta.' About this time, Schoedesack popped in and told harassed officials that he could get hold of Barrymore if he wanted to. A chorus of 'oh yeahs' finally led to a bet and Schoedsack departed mysteriously.

It was 5 p.m., but the director went immediately to Mines Field where he keeps his private plane. A few minutes later he took off, intending to fly down the coast until he sighted the Barrymore yacht.

Just as he was heading the nose of his plane south, the director saw that the red lights of the field popped on and that men below appeared to be signaling him. He circled once and headed down for a slow landing. The plane bumped a few feet and suddenly went on its nose in the soft grass. Ambulances came, sirens screaming, but Schoedsack was only shaken up.

He paid the bet.

× × ×

CARL BRISSON,

the Danish star now over here for Paramount, maintains a staff of 14 people to run his European fan club. The prize-fighter-actor began in 1923 to index the names of all people who wrote to him. In 1928 he formed a fan club, all proceeds to go to a cancer clinic in London. The club now has 60,000 members, each of whom is charged 50 cents quarterly. The fans receive a monthly magazine telling the doings of their favorite and other film news, and their money has gone to endow six beds in the clinic.

× × ×

AT LEAST

one sharp-eyed critic pointed out that you cannot see the breath of the characters in the winter scenes of 'As the Earth Turns.' Warners could have achieved this realism, but they would have had to pay a royalty to Dr. F. Nolan, Hollywood physician, who owns the patents on a chemical to make human breath visible even on a hot sound stage. The chemical goes in the actor's mouth, but does not interfere with his talking. The effect was first used in the picture, 'Dirigible.'

× × ×

DID YOU KNOW—

That both Una Merkel and her mother met their husbands-to-be on July 1, became engaged the second time they met and were married six months later, on Jan. 1—just 25 years apart?

× × ×

ABOUT 40 LIONS

were used in one scene for 'Tarzan and His Mate,' and here is no case of the animals working in a small stockade as they have in certain other wild-life films. James McKay, who directed these scenes, handled the cats in a large set, adding greatly to the hazard of the shots. The hardest scene in the picture to get, however, was where the monkeys gather about the injured Tarzan, trying to bring him to life. McKay spent a week getting the monks to do it just right.

Elissa Landi

IN THE

two years since she made 'The Sign of the Cross' at Paramount, Elissa Landi has grown an inch in height. The Paramount wardrobe department discovered it when the star returned there for another picture. She confirms but can't explain the fact.

× × ×

FAN DANCERS

stars, and gorgeous gowns are the attractions the Strand offers in 'Fashions of 1934,' the First National picture opening Wednesday at the Regent theatre. This picture, said to be among the most lavish ever produced, stars William Powell and Bette Davis.

Busby Berkeley has directed the spectacle number of 'Fashions of 1934', which has received applause every time it has been viewed. Fan dancers provide the color and beauty in this daring dance.

A mammoth fashion show is also featured with a score of beautiful mannequins displaying the latest in women's creations.

Bette Davis has the leading feminine role opposite Powell, while Verree Teasdale is her rival in love. Others in the cast are Frank McHugh, Reginald Owen, Henry O'Neill, Hugh Herbert, Phillip Reed, Gordon Westcott, Dorothy Burgess, and many others.

JUST AMONG US GIRLS

LIFE INSURANCE WEEK FOR CANADA

Financial Independence to be Keynote of Campaign.

With 3,000,000 policyholders in Canada and $6,250,000,000 of business in force, 1 ife insurance companies operating in the Dominion are co-operating to observe a national "Financial Independence Through Life Insurance" Week, from May 28 to June 2.

During this period, the life companies, in co-operation with the Life Underwriters Association across the country, will use extensive publicity measures to emphasize the value of thrift and the merits of Life Insurance in insuring financial independence; providing for old age; protecting dependents; and building up estates.

Previous to last year, only one "Day" was set aside for such activities, but with the return of better business conditions, the movement has been extended and intensified.

National and Working Committees in charge of this year's activities are meeting with marked success and preparations are well advanced. Newspaper advertising, posters speeches, radio, and other publicity forces will be used to insure the success of the Week.

Committees in charge are:—

Chairman, Advisory Committee and Working Committee:—Geo. H. Hunt, Superintendent of Agencies, Imperial Life Assurance Company.

Members of the Advisory Committee:— J. H. Lithgow, President, Canadian Life Insurance Officers Association, General Manager, Manufacturers Life Insurance Company; T. O. Cox, Superintendent of Agencies, Excelsior Life Insurance Company; John Appleton, Secretary, Life Insurance Officers Association; V. R. Smith, General Manager, Confederation Life Association; A. D. Anderson, President, Dominion Life Underwriters Association, Aetna Life Insurance Company; and G. H. Dawson, Chairman, Dominion Life Underwriters Association, Mutual Life Assurance Company of Canada.

Members of the Working Committee: Vice-chairman, E. Morton, North American Life Assurance Company; Secretary-Treasurer, J. O. Gallow, Imperial Life Assurance Company; E. A. Brock, Great-West Life Assurance Company; John Nelson, International President, Rotary Club, Sun Life Assurance Company; L. W. Dunstall Secretary, Life Underwriters' Association of Canada; A. Gordon Nairn, Life Underwriters' Association of Canada; Bruce Wallace Manufacturters Life Insurance Company; J. H. Castle Graham, London Life Insurance Company; R. G. McDonald, Canada Life Assurance Company; W. Carlisle, Mutual Life Assurance Company of Canada; A. L. Cawthorn-Page, Metropolitan Life Insurance Company; and George H. Harris, Supervisor Field Service Bureau, Sun Life Assurance Company.

Girl To l Kidnapped Unless $5,000 Is Paid

CINCINNATI, O., May 1 (A.P.)— Threats to kidnap their daughter unless a demanded $5,000 was paid last n ight led Dr. and Mrs. D. F. Russell to take their daughter, Virginia, 20, back home to Van Wert, O., yesterday.

The girl is a student in the Cincinnati Conservatory of Music here. Seven letters threatening her with kidnapping if the money was not forthcoming by last night have been received within the past week, police were told.

Dr. Russell is a prominent and wealthy Van Wert physician.

READ THE WANT ADS

New Books at the Public Library

Santaynana, Some Turns of Thought in Modern Philosophy; Adamic, Native's Return; Macdonell, Napoleon and His Marshals; Murray, Trumpeter Sound; Hamilton, Complete Model Aircraft Manual; Grey—Shepherd of Guadaloupe;; Mysterious Rider; Border Legion; Wildfire; Thundering Herd; Last of the Plainsmen; Vanishing American. Snowden, Memoirs of a Spy; Lancaster, World is Yours; Cameron, More About the Doctor; Fleming, Brazilian Adventure; Hankin, Recovery by Control; Giles, Ridge of White Waters; Child, Village of Souls; Jones, Christ of Every Road; Lobanov; Russian and Asia; Allcut, Principles of Industrial Management; Gray Owl, Men of the Last Frontier; Wingfield-Stratford, Victorian Aftermath; Russell, Tramp Royal in Wild Australia; Higinbotham, When the West Was Young; Street, Hedge Trimming; London, Martin Eden; Farnol, Winds of Chance, 2 Copies; Diver, Singer Passes; H.W., Something New Out of Africa; Guest, Social History of England; Canadian Annual Review of Public Affairs; Young, Gold Harbor; Walsh, Spies in Pursuit; Wynne, All About Jane; Wells—History of Mr. Polly; Kipps; Tales of Wonder. Farjeon, Windmill Mystery; Reid, Saskatoon Patrol; Bailey, Fleet Street Girl; Tynan—Connors' Wood; Forbidden Way. Horler, Secret Agent; Bowen, I Dwelt in High Places; Pendexter, Blazing West. Niven—Three Marys; Rich Wife; Paisley Shawl; Mrs. Barry; Triumph. Footner, Casual Murderer; Farjeon, Trunk Call. Christie—Sittaford Mystery; Peril at End House. Stacpoole, Naked Soul; Cost, Man Named Luke. Dumas—Chevalier de Maison Rouge; Conspirators; Lady With the White Camellias; Fencing Master; Vicomte de Bragelone; Joseph Balsamo; Regent's Daughter; Man in the Iron Mask; Celebrated Crimes; Amoury; Counte of Monte Cristo; Countes Du Barry; Elixir of Life; Queen's Necklace; Three Musketeers; Marguerite de Valois; Taking of the Bastille; Countess de Charny; Two Dianas; Chicot, the Jester; Twenty Years After. Hawthorne, House of Seven Gables; DuMaurier, Trilby; 'DelaMare, Tommy Tiddler's Gound; Ropp, Commercial Calculator; Turner Book of Scientific Discovery; Collins, Motor-boating; Underwood, History of English Painting; Rinehart, Josephine; Duguid, Tiger-man; Phillpotts, Nancy Owlett; Bullen, Cruise of the Cachalot; Pedlar, Fiddler's Choice; Waugh, Golden Ripple; Ayres, So Many Miles; Kine, Cappy Ricks Comes Back; Rinehart, State vs. Elinor Norton; Frome, Scotland Yard Can Wait; Anonymous, I Can Wait; Diebold, Book of Good Deeds; Goodier, Inner Life of the Catholic, presented; Bentley, Modern Tragedy; Bramah, Short Stories; Chesterton, Short Stories; Moore, Culture of Flowers; Roberts, Personal Achievement; Hoffman, Public Speaking for business Men; Skrenda and Juergens, Minute Wonders of the World; Josephson, Robber Barons; Reitz, Afrikander; Wright, Inventions, Patents and Trademarks; Henney, Principles of Radio; Underhill, Electrons at Work; Harnwell-Livingood, Experimental Atomic Physics; Machinery's Handbook; Beetle, 5-Place Logarithms and Trigonometric Tables; Bechdoldt, Hearts of Hidden Valley; Snow, Invisible Brand; Macdonald, Don Gringo; Dunning, White Wolf's Feud; Case, Pair o'Mavericks; Jorgenson, Breed of Gun-smoke; Gilbert, Red Meat Country; Barnes, Rouges of the Range; Dunning, White Wolf's Outlaw Legion; Wolf Deputy; Stevens, Wanted—Sonny Tabor; Case, Buckaroo Pardners; Dynamite Smith—Cowboy; Barrington, Bandits of Bald Hill; O'Connor, Anonymous Footsteps; Hobart, Cell Murder Mystery; Jardine, Devil's Mission; Burtis, Flying Blood; Schisgall, Devil's Daughter; Jones, Alias Mr. Death; Clamp, Desert Sands; Snow, Tamer of Bad Men; Rustlers and Ruby Silver; Levinrew, Deathpointsa Finger; Pleasants, Stingaree Murders; Bristow and Manning, Mardi Gras Murders; Hofman, Man From El Paso; Bravo Jim; Saddle Wolf; Barrington, Outlaws of Badger Hollow; Middleton, Outlines of a Small Garden; Jackson, How to Be Always Well; Mackenzie and Card, Welding Encyclopaedia; Alford Cost and Production Handbook; Thomas, 1,000 Gardening Hints.

JUVENILE

Hamsun, Norwegian Farm; Lie Haakon, Ekorn; Coum, Big Tree of Bumlahy; 50 Funniny Animal tales; Woodruffe, Big Goose and Little Hen; Deming, Little Eagle; Shinn, Drawing the Easy Way; Bailey, Reading Time Stories; Deming, Red People of the oWoded Country; Indians in Winter Camp; Bailey, Surprise Stories; June 50 Indian Legends; Bunny-Be-Glad; Smith, Tale of Curly Tail; Tiddly Winks; Happy Minikin in Manners Town; Bailey, Little Men and Women Stories; Birthday Party; Klingingsmith, First Home Reader; Mirriam, Primer Games, Denton, Real Nature Stories; Runaway Goat; Deihl, Magic Lake; Smith, Tiny Town Primer; Gingerbread Boy; Cook, To-days Stories of Yesterday; Yonge, Little Lucy's Wonderful Globe; Darling, Woods in the Home; Griffis, Swiss Fairy Tales; Boys Scouts' Year Book, 1933; Hayes, 40 Years on the Labrador; Westerman, Fight for Constantinople; Bassett, Ted and the Telephone; Vincent, Peter's Adventures in Birdland; West, Boy's Book of Honor; Marchant, Helen of Black Mountain; Pocock, Marjorie Finds Herself; Bailey, Aas-at-Home Questions; Shaw, Life of Admiral Beatty; Ginther, Thirteenth Spoon; Forrester, Door in the Mountain; Ginther, Secret Stair; Brill, Island of Yellow Sand; Jack and the Beanstalk; Haskell, Katrinka Grows Up; Crane, Totem Tales; Golding, Wonder Book of Wonders; Lowe, Wonder Book of Invention; Bryan, Johnny Penguin; Sidebotham, Animal Book for Children; Hutchinson, Men Who Found America; Murphy, Damascus Steel; Gask, All About Animals from A to Z; Driggs, Arnold Adair With the English Aces; Reynolds, Stories for Scouts and Guides; Ceney, Adventures of Johnny and Betty; Bartlett, Runaway Dog-Team; Pier, Rigor of the Game; Pairpoint, Jacinth and Her Fairy Friends; Brandreth, Canadian Book of Games; Johnson, Brave Tin Soldier; Porter, Scottish Chiefs; Boy Mechanic, 4 vols.; Grover, Outdoor Primer; Kittens and Cats; Seton, Biography of a Grizzly; Bryant, Gordon; Gordon and His Friends; Treadwell and Free, Primer; First Reader; Patch and Howe, Hunting, 2 copies; Elson and Runkel, Primer and Book 1 and 2; Pratt-Chadwick, Jack and the Beanstalk; Jack the Giant Killer; Howell and Williams, Bow-Wow and Mew-Mew; New Hollow Primer; Grover, Overall Boys; Mardy, Surprise Stories; Wiley, Mother Goose Primer; Pratt-Chadwick, Red Riding Hood; Three Pigs; Grover, Sunbonnet Babies' Book.

BEE HIVE
GOLDEN
CORN SYRUP
A GREAT ENERGY FOOD

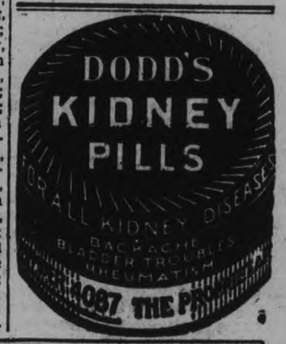

G. R.

Liberal-Conservative
CONVENTION
County of Peterborough

A convention of the Liberal-Conservative Association of the County of Peterborough, for the purpose of selecting a candidate to contest the riding of the County of Peterborough in the approaching elections in Ontario, will be held in

CANADIAN LEGION HALL, Murray St. Peterborough

—on—

THURSDAY, May 10, 1934

at 2 o'clock p.m. (Standard Time)

The meeting will be open to the public and will be addressed by

HON. GEO. S. HENRY
Prime Minister of Ontario

J. F. STRICKLAND, K.C., M.P.P.
T. P. LANCASTER, M.P.P.
E. A. PECK, K.C., M.P.
MAYOR DENNE OF PETERBOROUGH
and the Candidate

In view of the approaching Ontario elections the message of the Prime Minister of Ontario should be of interest to every elector.

COL. R. A. BIRDSALL, President JOHN R. CORKERY, Secretary

God Save the King!

The Examiner

The Examiner is a Member of the Audit Bureau of Circulation.

The Daily Examiner, published every lawful evening by The Peterborough Examiner, Limited. Office: 416 George Street. $6.00 per year Delivered in City. Out-of-town Subscribers by mail, $4.00 per year.

Member: Canadian Press, Limited; Audit Bureau of Circulation; Canadian Daily Newspapers Association.

Member: Ontario Associated Dailies. T. L. Ashton manager, Canada Permanent Building, Toronto.

U.S. Advertising Representatives: Prudden, Kling & Prudden, Inc., Chicago Seattle, San Francisco, Los Angeles, and New York City.

Advertising Rates on Application.

S. M. CLOVER, Managing Director.

PHONES: Editorial 1601. Business Office 1600. Private Branch Exchange to all Departments.

TUESDAY, MAY 1, 1934

THOSE TOLL GATE CHARGES.

Repeatedly at recent meetings Mitchell F. Hepburn, Liberal provincial leader, has made the charge that a liquor "toll gate" exists in Ontario, and that British distillers find it necessary to employ agents in this province to sell their products to the Liquor Control Board, the inference being that these agents are paid for their political influence.

That is a serious charge, especially when voiced by a party leader, and The Examiner would respectfully suggest to the Government and to the Liquor Control Board that in ignoring the allegations made by Mr. Hepburn they are guilty of a serious mistake in judgment.

The "toll gate" accusation is either true or it is not, but so long as it is allowed to go unchallenged a good many people will be inclined to regard it as correct.

The Examiner has no accurate information on the subject, and is in the same position therefore as the public generally.

It is true that the Liquor Control Board stated some time ago that they did not deal with agents, but made their purchases direct from the distilleries, but this statement was not given any wide measure of publicity, nor was it sufficiently explicit to constitute an adequate denial of the allegations made by Mr. Hepburn.

If, as he says, the people of Ontario have had to pay more for liquor and the profits of the Control Board have consequently been lessened by reason of commissions paid to agents, it is high time there was an official explanation offered the public.

"BALANCED" BUDGETS.

There are some home truths in the annual report of the Citizens' Research Institute which was issued yesterday.

The director of that most useful organization gives the lie to the idea that the huge expenditures of governments effect only or chiefly the wealthy and well-to-do.

Taxation, he points out, presses heavily on business and industry in the overhead of which it constitutes an unavoidable part, and it concerns therefore every one engaged in business and industry, whether employer, employee or independent worker.

Similarly there is light thrown upon the so-called balanced budgets claimed by more than one government.

"Balanced" budgets have been set up, according to the report, which are not different in reality from the "unbalanced" budgets of previous years.

The customary device in such "balanced" budgets, it is explained, is to omit from the total of current expenses some item or items, the cost of which is transferred to the so-called capital budget for funding, on the naive assumption that a current expense can be converted into a capital outlay by issuing debentures therefor.

The budget balanced in this way simply means that all the proposed current expenditures which are listed add up the same total as the estimated expenditures.

In reality, of course, such budgets are unbalanced because they will produce a deficit to the amount of current expense which has been omitted from the budget, which deficit is taken care of by the proceeds of debenture issues.

As the report expresses it, if current budgets can be balanced by borrowing money, then practically all budgets which have been issued in Canada since Confederation have been "balanced" or could have been "balanced" by a judicious use of certain devices.

Budgets "balanced" by borrowing lead to increased debt charges, which finally mean either increased taxation or the starvation of necessary resources, or both.

THE MARKETING BILL.

Few pieces of legislation that have come before the Federal Parliament in recent years has aroused so much interest and at the same time caused such difference of opinion as the marketing bill now being considered at Ottawa.

Mr. King and other Liberals assail the measure as a curb on production and as an infringement upon the responsibility of parliament, and Premier Taschereau of Quebec attacks it as an invasion of provincial rights.

On the other hand, such an outstanding Liberal as Hon. W. R. Motherwell, former Minister of Agriculture, has expressed approval of the principle of the bill, and the Progressive and Labor members of Parliament are solidly behind the legislation.

A good many farmers' organizations are apparently anxious to see the marketing bill get a chance to show whether or not it will improve agricultural conditions in Canada, and the Farmer's Advocate, whose opinion is the more significant because it is usually very critical of the Bennett Government, gives this view point which should be of widespread interest:

"The marketing bill is, in the opinion of the Farmer's advocate, the best piece of marketing legislation ever introduced in Canada," says the article. "It is fresh; it is modern and not a bit too sweeping or comprehensive to meet the needs of the agricultural industry under these emergency conditions. Anything less would fall sufficiently short of the mark to leave producers helpless and discouraged.

"The new agricultural marketing bill supplies the one cog needed to make co-operative effort and orderly marketing a success. Co-operative endeavors have failed in most cases because of those who remained outside and because of the chiselling that went on outside the association but within the locality and within the industry. It is genuinely believed by the leaders of agricultural organizations that producers of a given product in any well-defined geographical area would subscribe almost 100 per cent. to any well-organized, properly-managed marketing effort if they could be assured that there would be no outsiders, no back-sliding and no chiselling. When any "scheme" under this new bill is fully approved the producers embraced by the measure are in 100 per cent. They all sink or swim together.

"It is enabling legislation pure and simple. It is a new and workable plan that will enable producers to solve their own problems in any way they deem best."

ADVOCATES PEOPLE'S PARTY.

The Centralia citizen who wrote a letter to the Globe the other day and, stressing the fact that thoughtful, serious people will find it impossible to cast an intelligent vote at the coming election because of the attitude of the three party leaders, Premier Henry, Mitchell Hepburn and Harry Nixon, on the beer question, advocated the formation of a new People's party, was voicing thoughts that are in the minds of a great many people.

Probably Ontario never awaited the announcement of a provincial election in a more disturbed state of mind than it does at this moment; there are literally thousands of electors who feel that with both old parties and the Progressives committed to freer beer and wine they are being left without any effective means of expressing their will and they are seeking a way out.

In that connection let us quote from the letter in the Globe:

"Do the people of Ontario desire a reasonable and practical solution for their present difficulty? Such a solution is not beyond the bounds of possibility and achievement. Invite W. F. Nickle, of Kingston, and W. E. N. Sinclair, of Oshawa, to form a party. Call it the People's party, or any name desirable. Ask those gentlemen by their mutual agreement to accept the positions of Premier and Attorney-General. They are men of outstanding ability, unquestioned integrity, matured judgment and long experience in parliamentary affairs. Under such men Ontario would make financial progress, social and moral reform would receive proper consideration. New life and a clean bill of health would be given the body politic and confidence and peace of mind to the citizens of Ontario.

"This may seem impossible of achievement at this late date, but let citizens and press, having the same objects to obtain, take the initiative and the movement will sweep Old Ontario to the extent that a new party will be in power with sufficient members elected to implement the will of the people. This solution is possible; the old parties just now are impossible. What do the people desire during the next five years? Those who mark their ballots must answer."

POLITICAL BLUNDERING.

The Kitchener Daily Record, of which Hon. W. D. Euler, Liberal M.P., is president, flays both old political parties in Ontario for their attitude toward Hydro. Says the Record:

"Both the Liberal and Conservative parties in Ontario have made a grave error in unnecessarily dragging the Hydro to the forefront of the campaign. In each case the reason is so apparently selfish and political that thinking electors will not be fooled.

"Recently the Record expressed the opinion that Mr. Hepburn should be very careful in regard to what he says he will do to Chief Engineer Gaby of the Hydro should the Liberals be successful at the polls. This paper pointed out that Mr. Gaby knows Hydro as no other man knows it and therefore should not be dismissed by a mere snap of the fingers. If he has erred, as all men do, there is a gentler remedy. Mr. Hepburn still declares that he would fire Cooke, Meighen and Gaby. The last mentioned case is entirely different from that of the two commissioners.

"Then Mr. Price. Attorney-General, steps into the Hydro picture with the announcement that the 30-year agreement farmers must sign to get Hydro will be replaced by a five-year term. Of course, this very welcome announcement to the farmers had to come on the eve of a hard-fought election. It makes the neutral person feel that the Government is displaying fear by such action.

"It is not so long ago that Mr. Price's party was stating emphatically that Hydro was running its own affairs. The natural question to ask is, why should Mr. Price make the "nice" announcement in election time?

"Mr. Hepburn and Mr. Price have not made a very good job of their Hydro election chores to date. Likewise Chairman Cooke of the Hydro Commission is remiss in his duty in not reprimanding Mr. Price for continuing a practice that caused keen criticism in not too recent days. It was thought that once such unfortunate procedure had been drawn to the attention of the Government that there would be no further cause for complaint.

"It will also be recalled that Hon. Mr. Cooke during the recent session in the House was emphatic about Hydro running its own affairs without interference from politicians.

"But apparently the boys on both sides must drag anything they can into the election arena. However, they aren't fooling the people nearly as much as they did in days gone by. It is an interesting circus, but like the circus there is plenty of sham about it and the spectators are beginning to realize this more and more."

EDITORIAL NOTES AND COMMENT.

A. E. Smith, secretary of the Canadian Labor Defense League, predicts the establishment of a Soviet Canada, but he is careful not to attempt to pick the date when it will become an accomplished fact.

Professor Picard is talking of the possibilities of a flight to the moon. We could name quite a few people whom we would be glad to nominate for the honor of trying the first trip.

For the present all traces of John Dillinger have been lost. It is understood, however, that all police stations are being heavily guarded.

With charges of ballot-stuffing being made in Northumberland, it will have to be admitted that politics in that section of the country still present an old-time aspect.

Orillia is having its share of trouble over daylight saving with many of the merchants operating on standard time. There will always be these disturbances until the system is generally adopted or else completely forgotten.

The California State Director of Finance thinks the bachelors in that jurisdiction should be taxed from $5 to $25 per annum. Even at the last named figure the levy would not begin to represent the outlay on one kiddie.—Brantford Expositor.

THE OLD HOME TOWN

Registered U. S. Patent Office

By STANLEY

STORM DRIFT

By ETHEL M. DELL

(Continued from yesterday.)

CHAPTER 52

"Feeling less tired?" murmured Tiggie presently.

Viola stirred as though awaking from a happy dream. "I never feel so tired when you are here," she said. "I was thinking of that picture—you and I—in a boat—in the safe haven—with all the turmoil left outside."

"Funny!" said Tiggie. "I saw it like that long before Harvey did."

"He must have got the thought—somehow—from one of us," she said.

"Daresay, he did," said Tiggie "We won't grudge it him anyway if it turns up trumps."

"Oh, no, I couldn't grudge him anything," said Viola.

"And you're really going to set to work and get strong now?" urged Tiggie gently.

She stroked his hand with a slightly deprecatory gesture. "Yes, dear. I'll try—I'll try," she said.

"You see," said Tiggie, improving the occasion, "I want to get on with things now, so that we can soon tell them—tell everybody—that you are my wife."

A small tremor went through her, but she said nothing.

"Don't you want to?" said Tiggie.

Her fingers still caressed his hand with a touch that had in it something pathetic. "It isn't that," she said at length wistfully, as he waited for her answer. "It's only—that I get a little frightened sometimes when I think of it."

"But why?" said Tiggie, nonplussed.

She was silent again, but another quiver of agitation ran through her slight form. She turned her face into his shoulder.

"Darling," he said, "you're not afraid—surely that I shan't be good to you?"

"Oh no!" she said instantly. "Not that. Never that. No, dearest, I can't tell you quite what it is. It's—a sort of feeling—without any reason to it."

"But what, dear, what? Try to tell me!" he said. "I may be able to help if I only know what it is."

She shook her head slightly. "Dear Tiggie, that's just it. How could you possibly understand my stupid fancies? How could I begin to explain them to you even? I expect it's just because I've been so ill. I used not to be such a coward."

"You're not one now," said Tiggie stoutly. "But there's something at the root of it—even if it's only presentiment. Can't you tell me what it is, and then we can laugh at it together?"

"No, no, you mustn't laugh," said Viola. "And you won't be vexed with me either, will you, dear, when I say that I feel as if we must go on a little longer as we are—not telling anybody? Only a little longer of course!" She glanced up at him anxiously. "Because—it involves deception, doesn't it? And I'm not strong enough yet. I might be asked questions—quite simple questions—that I couldn't answer. When I'm strong again, it'll be different. I shall be equal to anything. Dear Tiggie, you don't mind? Say you don't mind!"

"My dear child," said Tiggie. "I only want to do what is best and easiest for you."

"Oh, I know that," she said quickly and gratefully.

"But," said Tiggie, "are you really sure that this sort of deception won't be harder?"

"Quite—yes, quite," she assured him. "You see, this has been going on all the time, and we're used to it—at least most of it. But the other—oh, Tiggie, we can't begin the other till I'm well enough to leave this place. I couldn't face it here. Besides," she clasped her hands in unconscious supplication, "I must keep my paradise a little longer—even if it is a fool's paradise."

He yielded the point immediately, though it was against his judgment. "There's nothing foolish about it that I can see," he said. "It shall be just as you wish, my dear, though whether I'm too big a muggins to be able to hide the fact that I'm in love with you, I don't know. I'll have a shot at it anyhow. But you mustn't keep me waiting too long, or I shall explode like a Chinese cracker. Besides, my leave is up in October, remember, and we've got to be married by then."

"Oh, Tiggie!" she said in a voice he did not understand. "Are we going all the way back to India together?"

"That's the idea," said Tiggie. "Don't you like it?"

She pressed closer to him, was silent for a little, and then with sudden passion clasped him round the neck in a quivering hold. "If only—if only—I could feel—really safe!" she whispered —"From him, I mean!"

"My darling," he protested, his arms tightening about her, "you're tormenting yourself for nothing. Don't you think I could deal with the damn' scroundrel even if we did meet—which is most unlikely?"

"Oh, yes, of course—of course!" she said piteously. "Only—only—I'd like to keep the world between us—if only I could."

"My dear, that really is nonsense," said Tiggie very tenderly. "But I'm glad you've told me all the same, because p'raps I can show you how preposterous it is to worry. Have you any idea how big India is?"

"Yes, I know," she said rather forlornly, suffering her hold to relax.

"Well, that's one thing," said Tiggie cheerily, trying to think he had gained a point. "And another is, don't you imagine that even if he ever caught sight of you—which is stretching coincidence to its utmost limit—he too would want to go the other way?"

"If he were sober!" she whispered with a shiver.

"Well, it won't happen, dear," Tiggie assured her soothingly, "so you needn't worry. And you'll bear another name, remember, which will make you doubly safe."

"Safe!" she said. "Safe!" Her hands clasped him again for a moment almost convulsively. "Oh, shall I ever be that?"

"You're that now," said Tiggie firmly. "Make no mistake! Safe as houses!" He smiled into her troubled eyes. "And the tighter you hold on to me, the safer you'll be. No, don't let go! I like it."

She smiled back as her arms fell. "No, you must do the holding," she said. "I'm too tired."

"Tired still?" said Tiggie with swift concern. "I'd better go, or Mrs. Spot will be saying I'm bad for you."

"No, no she won't. She's much too kind," said Viola. "She knows you do me good."

"Wonder if I really do," said Tiggie.

By way of answer she lifted one of his hands and carried it to her lips.

"Oh, my dear!" he said. "I'm not worth that."

Her eyes looked straight into his with that in them which kindled a swift throbbing response at his heart. "You are worth far more than I can ever hope to give," she said.

He laid his face down again upon her breast as he had laid it the night before' "I could never—possibly—want more," he said rather inarticulately. "It—I hardly know what it feels like yet—to be sure of your love."

"Oh, my dear!" she said, her hands resting on his head as though they blessed him. "I never dared to tell you before. I was so afraid—so afraid—you might not want it."

"Not want—your love!" said Tiggie incredulously.

He made as if to look at her, but she checked him softly with a touch that seemed to plead. "You see, Tiggie—other men—have never wanted—that," she said with infinite sadness.

"And you thought I was—like that?" said Tiggie.

Her hands still held him softly, tenderly, in check. "My own love, no!" she said. "A thousand times, no! You were—so different—that I thought—perhaps—love didn't come into it at all—that it might be just goodness—just—pity."

"When I was simply—aching for you!" said Tiggie.

She uttered a low sigh and caressed his bent head in silence.

He slipped to his knees beside her, holding her closely, and so at length turned his face once more to hers.

"You know me better now," he said.

There were tears in the eyes that met his own, but they still shone with that steadfast look of perfect trust and love.

"Oh, yes!" she said, and smiled. "I know you now—I know you now—my own love—Tiggie!"

He wiped away the tears and kissed her, and thereafter they sat for a while in a silence that had in it something sacred.

But when Helen came up with some beef tea, Tiggie was talking in his most commonplace fashion about the most commonplace matters in the world, while Viola listened, faintly smiling a faint flush on her cheeks.

To the casual observer there was no sign that that humble little room in the cottage roof with its dark leaded windowpanes against which the rain was driving had become a temporary paradise—even for fools.

(To be continued)

Voice of the People

Letters to be printed in the Voice of the People column must be received at The Examiner Office by 5 p.m. on the day before insertion. All letters must be signed by the writer, although a pen-name may be used when inserting non-controversial subject matter. Letters over 400 words will be cut down at discretion of the editor.

UNEMPLOYED EX-SOLDIER

To the Editor of The Examiner,

Dear Sir,—I hope you will find space in your valuable paper for the following—Re Our Unemployed Canadian Ex-Soldiers.

What is being done in Peterborough for them. The ex-soldier is refused shoes for his child, also clothing. He must work a six-day week at the city wood yard to pay for the relief he gets. Is this something to be proud of to use these war worn men like this? I think if this is the best Peterborough can do it is time some one took action. If part of the money paid out in relief by the Government had been spent in monthly allowance to the ex-soldiers it would have been well spent. Those working in factories, that need a well earned rest, could give their work up then for the fellow that made the big money here in the war days, and to the young men who are unemployed and have never worked as yet. How many men who served in France are fit to work? How many came back the way they went. Those who were in action at the front deserve something. Sox and tobacco would still be appreciated by these men. It is plain to see the returned soldier was not welcome back here If they who stayed in France were here today, what would their suffering be? They would have to go to the wood yard whether they were able to or not, as most of them would be unemployed. Even the odd job is not to be had. How are we going to keep life in our bodies, our children are starving gradually. What would have become of us if we starved our children like this when we had some money? I hope the men on relief who have never given up their bed and home comforts for their country will understand when they get their load of wood for better men than them have gone to the wood yard. Now how about these, who have never gone once as yet and say they have been on relief over three years. One of these has a $24 pay cheque coming in every two weeks, and this money is entirely wasted.

Thanking you again for the space, I remain,

The Wife of a Peterboro' Born Ex-Service Man.

A Thought

A SAFE RULE

You will always find it a safe rule to take a think just as quick as it is offered—especially a job. It is never easy to get one except when you don't want it; but when you have to get work and go after it with a gun, you will find it as shy as an old crow that every farmer in the country has had a shot at.—Larmer.

One-Minute Pulpit

Watch and pray, that ye enter not into temptation; the spirit indeed is willing, but the flesh is weak.—St. Matthew 26:41.

Spalding, England, will ship 6,000 tons of tulips this season.

Foreign Affairs

As Civilization Heightens Human Rights Cannot Be Withheld Successfully From Even the Weak.

(By H. W. L. MAHOOD)

KENYA

Kenya is a little colony of the Crown in Africa. One of the negro tribes has a grievance. To be governed, the tribe demands representation on the Kenya Legislative Council. It also requests representation on the Nairobi Municipal Council Council, and on the Central Advisory Committee.

Rights Recognized By Great Britain

The eagerness of the natives of this Colony to have a part in legislative procedure, and in municipal affairs, and in educational plans promises well for all concerned. A part in self-government promotes self respect, and loyalty, and contentment and thrift.

This eagerness ought to be welcomed by the Secretary of State for the Colonies and by the Crown. Especially because the only people who are represented directly on these official bodies are immigrant communities, or Europeans, and the Indians. The result has been that numerous laws affecting the Kenya people have been enacted without even consulting them. Kenyans are subjects of the Crown, and have rights, and liberties. A petition was sent the Secretary of State for the Colonies asking that the native Kenyans be permitted to send their own representatives to the Kenyan Legislature.

The petition holds some far reaching requests. One is that the Kenya people be ruled by an educated and elected high class chief. That he be assisted by a Central Council and Representatives directly elected from all the province by the people. The petition suggests that he council consist of one hundred members. The chief is to be a Constitutional Chief rather than a tribal chief. The Kenyans will get all they ask and more. This is Britains way with loyal colonies. Britain gives her civilised best.

GREAT BRITAIN AND FRANCE

Are These Two Great Nations Drifting Apart?

Trade between the two nations tells the story. The mutual exchange between them of trade in 1928 amounted to 12 billion francs. Think of the lapse in 1933. Instead of a twelve billion trade exchange it was three billion. And now? Well, it is negligible.

France must bear the onus of the lapse. The slump is affecting the economic conditions of both nations. France is arbitrary. When Britain went off the gold standard France resented the action. That she was displeased was at once evident. A reprisal tax of 15 per cent extra import duty was levied on British imports. Britain bore with this for a year. The trade advantage was with France. An effort was made to adjust trade relations for the advantage of both nations, by Great Britain. France informed the British Minister that as long as Britain remained off the gold standard there could be no adjustment.

Before taking action Britain informed France that it would be necessary to impose a special import duty on French goods. Hope was entertained that France would reconsider.

Instead, France replied with a heightened tax on British imports. Besides this retaliation France adopted the quota system. By the quota system only 26 per cent of the imports made during the years when the 15 per cent duty was in force would be admitted into the country.

Then came the 20 per cent duty by Britain levied on all the principal French imports into Britain.

Matters have not been mended. Britain fully expected that France would be ready to revise its trade relations. But not so. France had much to say on a former time about the violation by Germany of the treaty made with Belgium. It is her turn now to denounce two treaties made with Britain, one in 1826, and the other 1882. These treaties hold until May, 1934. Will they be renewed? Maybe.

THE UNITED STATES

Compromises Do Not Settle Difficulties.

Compromise may mean peace for a time. But it does not mean settlement of disputes where a right is involved. At Detroit the main issue was not settled. The employes unions claim the right to represent all the employees, if they represent the majority. They stress the right to make agreements that will be binding on all the employees. And this regardless of any minority company unions. The employers are likely to reject this claim. Capital in the motor industry is insistent to keep the upper hand. Capital refuses to give up the right of organizing company unions. They are willing that there should be organized employee unions, if the employer is authorized to organize company unions.

There would thus be three parties to negotiate agreements. The company and the company union would control the situation. This policy would provoke strikes, and constant unrest among the employees. The Automobile Board will yet be forced to expose the futility of the settlement of the agreement reached at Washington.

President Roosevelt was eager to prevent a strike. The real issue was the basic principle of collective bargaining. By side-stepping this principle the strike danger has not been removed. That danger and backstep to business will not be removed as long as the employer attempts to control the representation of the workers. As long as the employers fight for the company unions there will be no settled peace in the motor industry nor in any other industry in which the same policy obtains.

Surely these are sordid times, in which, material interests so completely absorb mans mind and effort. James Russel Lowell in 1884 delivered an address at Birmingham, England. He stood before the students at the Midland Institute and said: the one abiding qualification is to distinguish realities from appearances. Spoke he: Be your own palace, or the world's your gaol.

What's in The NAME

of Canadian Cities and Towns?

By FRANK H. WILLIAMS

HAMILTON, ONTARIO

One day in September, 1669, La Salle, the French explorer, and a small band of adventurers entered Mincassa Bay, now Hamilton harbor, from Lake Ontario, crossed in their canoes and landed on its northern shores where they were met by a friendly band of Indians, and thus was born the city of Hamilton.

It remained a wilderness for many years after La Salle explored and surveyed the harbor and the surrounding countryside. Then came the first white settlers—Robert Land and Richard Beasley—in 1778. These men were United Empire Loyalists who fled from the United States after the war of independence.

In 1791, three years after their arrival, the first official survey showed the existence of 31 dwellings, among them one recently erected by George Hamilton, son of Hon. Robert Hamilton, who had but recently removed thence from Niagara-on-the-Lake. In honor of the acquisition of such a distinguished citizen his name was given to the town.

ALL OF US

(By Marshall Medin.)

"HOW'S EVERYTHING"

"How's everything?" say he to me, passing swiftly by.

"Fine!" says I to him, hurrying on my way.

And pause. And grin to myself. And wonder at my own casual arrogance.

How would I know how "everything" is? How could I possibly answer such a question? Everything is so big, so wide, so deep—and I am but one human being. "How's everything?" he asks. "I couldn't possibly know." I'll answer the next time he asks me that ....Or I'll hold him by the lapels of his coat and try to tell him what he seeks to know.

There are snows on Chimborazo, and a diamond greater than man has even seen in a dry creek bed to the further south....Popocatepetl smokes again against a blue, blue sky and a Yaqui crouches in a pass through the hills and pulls slowly on his cigaret....A negro laughs on a Mississippi levee; a baby reaches pink hands toward golden oranges in a California grove; a fawn follows his mother daintily over the green rug of the forest, a mountain lion crouches, and a blue jay high in the green bay tree swears at a fluffy kitten.

A man waits beside a doorway, searching for generous faces. High up there in that office building a man sits with his feet on a desk. Higher still a man in an airplane goes roaring by. And higher than he a hawk drifts past....In a distant valley a clean white cloud makes a shadow across the field. In many a plowed field with glistening furrows, seed germinate and promise waving fields of grain....White blossoms decorate many a leafless limb....Far in the north a young Eskimo looks tenderly upon a brown-skinned lass....On the steppes a Tartar glares savagely upon his enemy....In the dark woods a gorilla roars and beats his breast ....The telephone rings and a lad asks his girl if she doesn't want to go for a ride....An old man, thinking back 50 years, sits by the bedside of his feeble old wife....In an office a man signs on the dotted line....Another man slips subtly through a darkened window and steals down the street....A girl with lovely eyes confesses she loved him the moment she saw him....A baby in a little house falls and bumps his nose.

"How's everything?"

"My friend, I'm sorry, but I haven't the least idea."

IN DAYS GONE BY

Items Taken From Old Fyles of The Examiner

MAY 1, 1924

Some of the Chemong Park summer homes are being opened for occupancy now .... The Peterborough Orchestra in Toronto Saturday won two first prizes and one second in competition at the Ontario Musical Association festival.

MAY 1, 1914

Barrie's Furs, Limited, will build a four-storey building on the lot immediately south of the Customs House on George street this summer....The fee for securing a position through the Dominion Employment Bureau here is one dollar.

MAY 1, 1904

Local aldermen, business men, ministers and priests are all advocating a new Collegiate Institute building here....The Trent Valley Canal Canoe Club, organized here last year, is expected to continue this summer with a larger membership.

Higher-Priced Mines Weak - Softness in Foods

MARKET QUOTATIONS

QUOTATIONS COMPLETE TO CLOSING TIME

Toronto Stocks
BIGGAR & CRAWFORD

	High	Low	Close
Abitibi	195	185	185
Con. Bake.	10	9½	9¾
Br. Am. Oil	15	14⅞	15
Can. Bread Co.	3⅞	..	..
Bldg. Prods.	23	..	..
Bell Tel.	119½	119	119⅛
Burt, F. N.	33b	..	..
Brazilian	11¼	10⅝	11¼
B. C. Power "A"	29	..	..
Can. Cem.	8¼	8	8
C. P. R.	16⅛	16	16⅛
Can. Dredge	23⅛	23	23⅛
Can. Car and F.	7⅞	7¾	7⅞
Can. Canners	7¼	..	..
Can. Oil	14	..	..
Can. Malt	33⅞	33⅝	33½
Cockshutt	7½	7⅝	7⅝
Dom. Bridge	35	35	35
Dist. Seagram	19	18¼	18¾
Ford "A"	24	22¾	23¾
C. G. E.	140b	..	..
Gypsum, L. & A.	6¾	6⅝	6¾
Cons. Gas	179	..	..
Goodyear	124	..	..
Ham. Bridge	6½	..	..
Walk. G. and W.	39⅛	37	38½
Int. Nickel	2795	2730	2785
Int. Util B	80-100	..	..
Ind. Alcohol	13⅛	12¾	13⅛
Imp. Oil	14⅞	14½	14⅞
Imp Tobacco	11⅝	..	..
Con. Smelt.	163	162	162
Laura S.	58	..	..
Loblaw A	17⅝	17⅜	17½
Mont L H & P.	38¼	..	..
McColl-Front	14¼	13½	13¾
Massey-Harris	5¾	..	..
Moore Corp	16¾	..	6
Page Hersey	71½-72	..	..
Pressed Metals	18	..	..
Power Corp	12½	..	..
Int Pete.	26½	26	26⅛
Std. Steel	7¼	..	..
Serv. Stations	8½-9	..	..
Sup. Petro.	25⅛s	..	..
Stand. Paving	3⅝	..	..
Tip-Top Tailors	9-12	..	..
C. Vinegar	26b	..	..
Wineries	7¾	..	..

Toronto Mining
WATSON, WALLACE AND CO

	High	Low	Close
Acme Oil	30½	28½	30½
Ajax Oil	110	110	110
Ashley Gold	95	94	94
Anglo-Huron	380	..	..
Amity	2½	2¾	2¾
Bagamac	25	24	24
Base Metals	155	154	154
Barry-Hollinger	16½	15½	16
Bobjo	50	48	48
Braylorne	1335	1320	1335
B.R.X.	110	105	107
Bunker Hill	4	3½	3¾
Brownlee	4¾	4⅛	4⅛
Canadian Kirk	9	8	8
Chem. Research	220	205	209
Cent. Patricia	72	66	66
Cent. Manitoba	10	9⅞	10
Coast Copper	475	..	..
Cassels-Treth	60	55	57
Dalhousie Oil	48	45	46
Dome	3605	3575	3600
Dom. Explorers	4¼	4⅛	4⅛
Eldorado	300	280	285
Falconbridge	375	370	370
Federal Kirk	6	6	6
Hollinger	1525	1500	1500
Home Oil	157	..	..
Howey	126	120	125
Hudson Bay	1300	..	..
Int. Nickel	2795	2730	2785
Kirk. Hudson	70	67	70
Kirk. Lake	55	53	54
Kirk Townsite	27	25	27
Gunnar	160	155	157
Bradian	255	265	..
Little Long Lac	425	415	420
Green Stabell	87	80	80
Lakeland	16	15	16
Harker	11½	11	11
Robb. Mont.	9	8½	9
Columario	34	33	33
Bear	45½	40	41
Read. Authier	95	91	95
Park Hill	69	63	67
Granada	76	74	76
Jackson Manion	9¾	9¼	9¾
Lakeshore	4925	4900	4900
Lee Gold	15	..	..
McIntyre	4425	4325	4325
Macassa	268	256	257
Maple Leaf	64	61	63½
Malartic	66	..	..
Mining Corp.	196	194	194
Malrobic	5½	5⅛	5⅛
Moffat-Hall	6⅛	5½	5½
McMillan	64	63	63½
Mc.-Graham	72	71	71½
McWatters	45	42	42
McKenzie	127	116	117
Noranda	4025	3975	3975
North. Canada	38	..	..
Nipissing	230	215	215
Nordon	12½	12	12½
Pend-Oreille	95	94½	94½
Pioneer	1325	1260	1325
Premier	133	128	130
Reno Gold	96	94	95
Ribago	1⅝	1½	1½
Sherritt-Gor.	113	112	112
Siscoe	220	212	212
San Antonio	378	370	372
Sudbury-B.	175	160	160
St. Anthony	62	58	58
Sylvanite	262	255	255
Tech-Hughes	615	600	600
Thompson C.	47	44	45
Ventures	90	88	88
Waite-Amulet	131	127	130
Wayside	42	40	41
Wright-Harg.	890	870	870
Wainwright	72	71	71
White Eagle	35	32	32½

Unlisted

Bathurst	4½-5¾
Beattie	124-26
McLeod Cockshutt	40-43
Pickle Crow	75 asked
Red Lake Goldshore	37 asked
Toburn	154-157
Young Davidson	35 asked
Arden	45-52

Sales: 1,116,000.

Grain Quotations
BIGGAR & CRAWFORD

CHICAGO.

	May	July	Sept.
High	79⅞	79¼	80¼
Low	78⅝	77¼	78⅛
Close	78⅝	77¼	78⅛

WINNIPEG.

	May	July	Oct.
High	65	66⅛	68
Low	64½	65⅝	67½
Close	64½	65⅝	67½

LIVERPOOL CABLES.
Due—⅛ to ¼ lower.
Open—⅛ to ¼ lower.
Close—¼ up to ⅛ lower.

New York Stocks
BIGGAR & CRAWFORD

	High	Low	Close
Atchison	66	64½	66
Auburn Auto	41⅝	40½	41½
Allied Chem.	144	143½	144
Amer. Can	100½	99½	100¼
Amer. Smelting	39⅞	38⅝	39⅝
Amer. Rad. & SS.	14⅝	14¼	14½
Amer. & For. P.	9¼	8⅞	9⅛
Amer. T. & T.	116¾	116½	117¼
Amer. Roll. Mills	22	21⅝	21⅝
Anaconda Cop.	15⅝	15⅛	15⅝
Balt. & Ohio	27⅛	26⅝	27
Baldwin Loco	12⅞	12½	12⅞
Bordens	24½	23½	24⅝
Byers, A. M.	25½	25	25
Bendix Avn.	17⅛	16⅞	17¼
Bethlehem Steel	39⅝	38⅞	39⅝
Briggs	17⅛	17	17⅛
Canada Dry	25½	25¼	25½
Canadian Pacific	16⅝	16⅛	16⅝
Case, J. I.	66⅞	66¼	66¼
Chrysler	46⅝	45⅞	46¼
Columbus Gas	14¼	13⅞	14¼
Coca-Cola	119¾	..	..
Cons. Gas	35⅝	34¾	36
Com. Solvents	26	25¼	25⅝
Dupont	93½	91⅝	93½
Elec. B. & S.	15½	15⅛	15¼
Elec. P. & Light	6⅝	6½	6⅛
Elec. Auto L.	23¾	23¼	23⅝
Freeport Texas	43⅜	..	..
Fox Film	16¼	15¾	16
Gen. Electric	21⅜	21¼	21½
General Food P.	35⅝	34⅝	35
Gen. Motors	36⅝	36	36⅝
Gillette Saf. Raz.	11	10⅞	10⅞
Goodyear	35⅝	34⅞	35¼
Hudson Motors	16	15½	16
Int. Harvester	39⅛	38⅛	39⅛
Inter Nickel	27⅞	27¼	27⅞
Interboro R T	6⅞	6⅛	6⅞
Inter Tel & Tel	13⅝	13⅛	13⅝
Johns Manville	55½	54½	55
Liquid Carb	31⅞	30½	31½
Mont Ward	28⅜	27⅞	28⅛
Mack Truck	29⅝	29¼	29⅝
Nash Motors	20⅛	19⅝	20⅛
N Y Central	31	30¼	30⅞
National Biscuit	40½	40⅛	40¼
North American	17⅝	17½	17⅝
Phillips Pete	18¼	17½	17⅞
Pack Motors	4⅜	4½	4½
Penn Ry	32⅝	32¼	32⅝
Pennock & Ford	58¼	57½	57½
Pub Serv N J	37⅞	37⅛	37⅞
Radio Corp	7⅝	7½	7⅝
Radio Keith	3	2⅞	3
Raybestos Man	19⅛	19¼	19¼
Sears Roebuck	47⅝	46⅝	47⅛
Simmons Bed Co	18⅝	18⅛	18½
Stand Brands	21¼	21	21¼
Stand Gas & Elec.	11⅞	....	....
Std Oil of N J	44½	43⅝	44¼
Socony Vac	15⅞	15⅝	15⅝
Studebaker	5⅝	5½	5½
Stewart Warn	8⅝	8⅛	8½
South Pacific	25⅞	25¼	25⅞
Texas Corp	25⅞	25½	25⅞
Timken Roll B	32⅛	31⅝	32⅛
Texas Gulf Sulph.	35	34⅜	35
Union Pacific	127⅞	127¼	127⅛
Union Carb	43⅛	42⅛	43½
United Corp	5⅜	....	....
U S Rubber	22⅜	21⅝	22⅜
U S Steel	47⅝	46⅝	47⅛

E. MORTON

Vice-Chairman, Working Committee, Life Insurance "Financial Independence Week", May 28th to June 2nd.

GEORGE H. HUNT

Chairman, National and Working Committees, Life Insurance "Financial Independence Week", May 28th to June 2nd.

N. YORK STOCK EXCHANGE FIRMS MADE BILLION LAST SIX YEARS

Enormous Profits Pour in Despite Depression Pecora Tells Senate Body.

ASTOUNDS COMMITTEE.

WASHINGTON, May 1 (AP) — Evidence that New York Stock Exchange member firms have made nearly $1,000,000,000 in the last six years, despite the depression, was presented to-day to a United States Senate Committee.

Ferdinand Pecora, counsel for the Senate stock market committee, placed before its re-assembled members data showing that exchange firms averaged almost $2,000,000 apiece in net profits during the two boom and four depression years.

Gathered from the member firms themselves, the statistics showed they had had a total gross income of more than $3,000,000,000 during the six year period.

During the high-time years of 1928 and 1929 their gross annual revenue averaged far more than $1,000,000 apiece.

These and a mass of other hitherto undisclosed statistics relating to market operations were presented to the committee as stock exchange control legislation approached the test in both Houses of Congress.

Concededly the disclosure of this data was timed to put the bill over the top." The move followed closely after charges in the House yesterday of a "vicious campaign of misrepresentation against the legislation by the New York Exchange.

Profits Rise and Fall

Buried in the mass of statistics was an amazing story of the depression's effect. It showed member firm profits dropped from $349,000,000 in 1928 to a loss of $6,000,000 in 1932, and rose again to $96,000,000 for the first eight months of last year. The total net profits for the period were $833,167,686.

Other high-spots in the voluminous data showed that:

The 631 reporting firms had 1,371,910 customers in 1929 of whom 811,986 or 59 per cent were cash customers as contrasted with marginal traders.

The firms had 1,026,491 customers during the first eight months of 1933, of whom 596,276 or 58 per cent were cash operators.

Out of 120,000,000 shares of stock sold on the exchange during July, 1933, representing 240,000,000 sales and purchases, member firms, their partners, and individual members of the exchange, made $65,000,000.

Most amazing of all the figures presented by Pecora were those showing the profits. They disclosed that while the United States as a whole was making and losing fortunes by the thousand, the brokers' commissions continued to pour in.

The total net commissions of the reporting member firms for the almost six-year period were $1,502,751,275.

Market Closing On All Exchanges

MONTREAL EXCHANGE

MONTREAL, May 1 (CP)—Midst quiet trading and narrow movements, security prices on the Montreal Stock Exchange declined at the close to-day.

Dominion Bridge lost a point while Canadian Industrial Alcohol, St. Lawrence Paper Preferred, B.C. Packers and Bruck Silk were off fractions. Hollinger dipped 40 cents at 15.00.

Interntaional Nickel finished the day with a gain of five cents at $27.80, while Brazilian Traction, Canadian Pacific Railway, McColl-Frontenac and Montreal Power were fractionally higher.

WALL STREET CLOSE

NEW YORK, May 1 (AP)—The main body of stocks ruled narrow and comparatively steady in to-day's market. Some scattered soft spots were in evidence. American Telephone lost 1½ points in active selling. Standard Oil of New Jersey, and Montgomery Ward were a bit easy, but U.S. Steel, Chrysler, Santa Fe and General Motors ruled virtually unchanged. Transfers approximated 1,350,000 shares.

50 ARE ARRESTED FOR HALL BLAZE

Building Where Hitler Started Rise to Fame is Completely Razed.

BLAMED ON REDS.

AUGSBURG, Germany, May 1.—(AP)Police today arrested 48 persons as suspected incendiaries following a midnight fire which destroyed the huge Singer Hall here.

Eye witnesses claimed they heard an explosion while the fire was raging and the police, who placed the 48 suspects 'in protective custody,' offered a reward of 10,000 marks for the arrest of the actual perpetrators of the blaze.

A competent source declared: 'The hall was destroyed by Bolshevistic arson.'

The Singer Hall was one of the places where Adolf Hitler started his rise to fame for it was there he addressed the people during the early days of the Nazi party.

The fire broke out shortly after midnight and the flames extended over the whole structure with such rapidity that the whole building resembled one flaming torch when the fire brigade arrived.

Last night the hall was decorated with greenery and flags for today's assembly with Hitler youth.

The damage is estimated at 250,000 marks (about $100,000).

MINING SECTION SLUGGISH TO-DAY

Silver, Depressed by Drop of a Cent for Metal Traded in Moderate Volume.

TORONTO, May 1 (CP)—The Mining Section of the Toronto Stock Exchange put on a rather lifeless session to-day with volume small, particularly in the high-priced issues, and price changes were mainly on the down side. Offerings were not heavy in any section of the board, even the silver, depressed by a drop of a cent for metal, trading in only moderate volume at prices showing losses within a limit of 15 cents. Base metals were the firmest group.

Senior gold stocks moved up in light volume with exception of Teck Hughes, which weakened 10. Wright Hargreaves, on less volume, sagged 15 cents and Dome, Lake Shore, and Bralorne had losses up to 35 cents each. McIntyre weakened $1.25.

BOND LIST

WATSON, WALLACE & CO.
DOMINION OF CANADA

1936	105 -105⅝
1937	109⅝-110¼
1941	107⅝-108
1952	101⅞-102¼
1958	104⅞-105⅛

PROVINCE OF ONTARIO

1948	108⅞-109⅞

Vanadium Corp	24¼	24¼	24¼
Westinghouse	38	37¼	37⅞
Yellow Cab	5¼	....	....
Woolworth	51	50⅛	50⅝
Nat Distilleries	29⅛	28⅞	29¼

LEAGUE IGNORES JAP OBJECTIONS

(Continued from Page 1)

satisfaction with Sir John's report that Japan does not intend to interefere with the common rights of other powers in China.

A certain uneasiness lingered, however.

"Sir John Simon's statement," said The Daily Telegraph, "does not clear up the mystery surrounding the Japanese spokesman's declaration of April 18. In fact this mystery is only deepened by the tacit withdrawal of this declaration and by the Tokyo's Government's decision to adjourn the promised explanation sine die.

"The withdrawal is obviously not a disavowal, and what was said only semi-officially remains none the less said."

The Telegraph added: "Sir John adopted a prudent policy in the circumstances and is to be congratulated for having so tactfully but firmly reaffirmed Great Britain's rights."

$34.77 GOLD AT LONDON

MONTREAL, May 1 (CP)—Bar gold in London up three cents to $34.77 an ounce in Canadian funds; 136s 11½d in British funds. The fixed $35 Washington price amounted to $34.90 in Canadian.

KIRK IN COURT

(Continued from Page One)

of the fatal tussle Kirk had been seized with a sudden impulse to go to the Sim apartment and ask Sim's permission to marry his daughter. "Kirk had a small speech prepared, as I suppose young men do on such occasions," counsel said.

Sim had said. "What do you want?" and Kirk had replied he wanted to marry Betty (Elizabeth Sim) and had a job for December 2. To Sim's dissent to the proposal Kirk had replied: "Well, I am going to marry her anyway."

Mr. Heighington said that, according to Kirk, Sim had rushed him with hands outstretched, caught him by the throat and banged him against the wall. At this time, counsel contended, Kirk was well within the apartment and this fact had a bearing upon the charge of trespassing made against him.

"The prisoner," continued Mr. Heighington, "says he was choked and became dizzy. He admits striking Sim and Sim fell down."

Orders for new passenger and cargo ships placed with British shipbuilders so far this year have a total value of more than $35,000,000.

INTERLISTEDS SHOW ADVANCES

Along With Oils and Utilities With Exception of International Nickel.

FOOD SHARES WEAK.

TORONTO, May 1 (CP)—Closing prices on the Industrial Board of the Toronto Stock Exchange to-day were well up from the day's low point, but the list nevertheless had a preponderance of net losses over gain. Food and beverage shares were the main points of weakness while oils, utilities and the interlisted leaders, with exception of International Nickel, boarded a majority of advances.

Brazilian was the object of a mild buying flurry late in the afternoon and the plice closed at 11 for a gain of ⅝. Nickel reduced a loss of 80 cents to 15; C.P.R. finished unchanged at 16, and Ford "A" added ⅝ to close at 23⅝.

Trading was fairly large in Walkers and Distillers Seagrams, and the recorded losses of ½ to ¾. Brewery shares all finished on the down side.

Livestock-Produce Quotations

MONTREAL PRODUCE

MONTREAL, May 1 (CP)—Eggs—Grade A-large, 19c; grade A-medium, 18c; grade "B", 17½c; grade "C", 16c. Butter—No. 1, fresh, 21c. Cheese—Ontario colored, 10¼c. Potatoes—N.B. 80 lbs, $1 to $1.05; 15 lbs. fancy bakers, 27c to 28c; 10 lbs., fancy, 17c to 18c. Quebec's, 80 lbs., 95c; P.E.I., 90 lbs., $1.20 to $1.25.

TORONTO PRODUCE

TORONTO, May 1 (C.P.). — Wholesale prices on produce delivered at Toronto, as supplied by the United Farmers Co-operative Co. here to-day were:

Eggs—Grade A-large, doz., 17c; grade A-medium, 15c; grade "C" 14c.

Churning Cream — No. 1, lb., 23c; No. 2, 20c. Butter—No. 1 solids, 21¾c; No. 2, 21¼c.

Ontario Cobbler potatoes, bag, 85 cents.

FRUITS AND VEGETABLES

TORONTO, May 1 (C.P.). — Wholesale prices on fruit and vegetables as supplied by White and Co., were reported unchanged today.

TORONTO CHEESE

TORONTO, May 1 (C.P.). — The Toronto wholesale cheese market was quiet to-day, with dealers buying large colored paraffined and government grades at 10¼c.

Wholesalers offered cheese to retailers at the following prices: New—Large, 12c; twins, 12¼c; triplets, 12¼c. Medium — Large 15¼c; twins, 15¾c; triplets, 16c. Old—Large 17½c; twins 17¾c; triplets, 18c.

TORONTO LIVESTOCK

TORONTO, May 1—(CP)—Cattle trade failed to pick up on the Toronto Livestock market this afternoon and bids fell 15 to 25 cents on butcher cattle. The prices were weaker on almost all grades. Calves showed their first price change in nearly two weeks with a loss of 25 cents while hogs, sheep and lambs were steady.

Receipts as reported by the Dominion Livestock Branch were: Cattle, 1,120; calves, 1,280; hogs, 1,310; sheep and lambs, 220.

Cows were steady at $3.75 to $4.25 for choice while bulls were easier at $2.75 to $3.50. A few lots of butcher cattle brought from $3.50 to $5.25. Weighty steers were not moving Fed calves sold at $5.25to $6.25 with a few choice at $6.50 to $7.

Calves weakened and lost 25 cents to sell at $6.50 to $7 for choice and at $3.50 to $5.50 for common to medium vealers. Hogs settled unchanged at $7.75 f.o.b. for bacons, $8.10 off truck and $8.50 off car. Selects brought $1.00 premium with sows at $5.50.

Good light sheep sold unchanged at $3.50 to $4 cwt. Spring lambs went at $5 to $8.50 each. A few feed lot lambs brought $9 cwt.

ONTARIO HOG PRICES

TORONTO, May 1 (CP)—Bacon hog prices remained unchanged at from $7.60 to $7.85 in Ontario market points to-day. Highest price in Ontario was paid in Brantford, where packers paid $7.85 per cwt. f.o.b. shipping point. To-day's prices: Peterborough, $7.60; London, $7.60; Stratford, $7.75; Kitchener, $7.75; Brantford, $7.85.

LIVESTOCK QUOTATIONS.

Steers, up to 1,050 lbs., good and choice, $4.85 to $5.35; medium, $4.50 to $4.75; common, $3.50 to $4.25.

Steers, over 1,050 lbs., good and choice, $5.50 to $6.25; medium, $5 to $5.50; common, $4.50 to $5.

Heifers, good and choice, $4.85 to $5.25; medium, $4.50 to $4.75; common, $2.50 to $4.25.

Fed calves, good and choice, $6.50 to $7; common to medium, $3.75 to $4.25.

Cows, good, $3.75 to $4.25; medium $3.25 to $3.50; common, $2.50 to $3.

Canners and cutters, $1.25 to $2.25.

Bulls, good $3.25 to $3.50; common $2.75 to $3.

Stocker and feeder steers, good, $4 to $4.50; common $3.75 to $4.

Milkers and springers, $25 to $45.

We're all Set for Spring

Ready to help you nip the first saucy dandelion in the bud and conquer the soil . . . and we're going to make it so inexpensive this year that everyone may garden to his heart's content.

GARDEN RAKES— At .... 49c & 55c
SPADING FORKS—At ... 98c & $1.10
SPADES AND SHOVELS— At 79c
GARDEN TROWELS— For transplanting 15c
GARDEN HOES— At .... 59c & 85c

Dozens of Other Helps and Values

BUY YOUR GARDEN AND LAWN GRASS SEED HERE

THEY ARE SURE TO BE FRESH

396 George Street | Pratten Hardware | Phone 2710

BANKING TRUST MUST BE BROKEN

(Continued from Page 1)

Government bond, receiving $100 in cash which he deposited. A few minutes later, the bank used the same $100 to buy a second bond from another man, who likewise deposited it, "and then the bank had two bonds, interest-bearing, and exactly the same money it had when it started."

"There is a stranglehold on humanity to-day and we are writhing in the death grip of usury," almost shouted the witness, referring to bankers as the "wolves of the city" and to banking as a racket.

Bankers manipulated currency to meet their selfish ends, "and to the detriment of humanity and commodity producers." The system was obsolete and not aimed or directed to meet the requirements of to-day.

"The conflict," the committee was told, "is between the banker who wants a shortage of money through his monopoly and the public that wants an abundance of money to carry on trade."

Disaster Facing Civilization.

And the British Columbian had a word to say to his fellow-legislators. There was disaster facing present-day civilization, just as the Roman civilization was smashed by farming out the revenues of the Empire. "Instead of being proud of being public men, we should wonder why the people let us live," he told the committee members, advising them, as legislators, the public demanded to be relieved from the grip of the banker.

The Bank Act before the committee, under which the chartered banks would operate for another 10-year period, Mr. McGeer said, "gives more power to the banks, less to the Government and shows less consideration to the public," than the original act of 1844 for Upper and Lower Canada.

"We are bringing ourselves to disaster," exclaimed Mr. McGeer, "by allowing a small minority to monopolize the wealth of the entire nation by being privileged to manipulate our credit."

Only once or twice in his three hours on the stand was the British Columbian interrupted or called to order. Chairman R. B. Hanson, Cons., York-Sunbury, once advised him to leave personalities out when he named Sir Charles Gordon and Sir Herbert Holt, and again told him to hurry along to his concrete suggestions.

A chapter of unwritten history was revealed by Mr. McGeer when he said, in ihs investigation of the life of Abraham Lincoln, he found a secret service report which said the assassination plot was started in Toronto and completed partly in Montreal.

The report was signed by a secret service agent who said the men behind the plot, which originally was designed to kidnap the civil war president, were not from the south, and to them, the cost was no consideration.

"The only group," continued Mr. McGeer, "coinciding with that description, was the international bankers of the day."

This was greeted with a low wave of laughter from the committee.

"You may laugh if you like, but worse crimes than that have been committed in the name of usury."

VICTIM OF PECULIAR ACCIDENT

BROCKVILLE.—Mrs. M. Brown, Elizabethtown was the victim of a peculiar accident here when, as she stood on the sidewalk waiting for a car, the tire of a passing motorcycle blew out and the machine took to the sidewalk, striking the woman and injuring her about the spine and head. She is in the General Hospital, where her condition is reported as favorable.

FOUND POISONED.

CHICAGO, May 1 (A.P.)—William Caulfield Sharp, 56, identified by papers as a former vice-president of Middle West Utilities Company, was found poisoned in his hotel room to-day and was rushed to the county hospital for emergency treatment.

Break From Burwash Costs Pair 3 Years

SUDBURY, Ont., May 1.—(CP)—Caught on the Canadian Pacific Railway tracks at Burwash before they could effect their escape from the Burwash Industrial farm, Charles Kent and Clarence Thompson, were given three and one half years in Kingston penitentiary each by Magistrate J. S. McKessock as an exemplary sentence.

Both were serving terms for breaking, entering and theft. Kent had a term of two years determinate and two indeterminate and Thompson from 18 to 30 months. Kent went to the farm Feb. 1 and Thompson Jan. 12. Sunday night they broke a fire escape door down with a bench and ran out but were caught by guards at 1.30. Supt. N. S. Oliver of the farm said if guards had not heard the noise and come to the scene 60 men could have left through the door.

BAKING TRADE

(Continued from Page 1)

tory thereto, should not be permitted.

Fair Wage Scales

"Uniform wage scales and conditions of employment should be established at levels considered fair and in keeping with recognized standards of living. These should be fixed by law and rigidly enforced.

"No attempt should be made to arbitrarly impose on the baking industry throughout Canada one set of rules and regulations likely to have the effect of suppressing free and healthy competition among all units.

"Trade associations with small local units should be encouraged, to which all members should belong.

"The fixation of prices, whenever considered in the interests of the trade and the consuming public, should be confined strictly to an established minimum, based upon cost of the efficient operator and not upon an artificially supported selling price, designed to protect the high cost or inefficient producer or trader."

WOULD BROADEN CHARGES RESULT OF CAR MISHAP

TORONTO, May 1 (C.P.). — A broadening of the range of charges applicable to automobile fatalities was urged to-day in a presentment by an Assize Court grand jury to Mr. Justice J. G. Makins.

The jury found that where an accused driver was allowed to go on a manslaughter charge, by virtue of this trial, no other charge could be laid. They suggested, therefore, that an accused person be liable to face charges arising from any other violation against the criminal code or Provincial statutes, that the law allows, in addition to the manslaughter charge.

The grand jury further suggested the juvenile age for youths appearing in juvenile court before Judge Hawley S. Mott should be raised from 16 to 18 years. There were 16 other suggestions included in the presentment.

$50,000 KIDNAP LETTER.

CHICAGO, May 1 (A.P.).—A letter demanding $50,000 under threat of kidnapping and death was turned over to-day to police by Dr. Frank L. Nathanson, reputedly wealthy West Side physician, who in 1931 was ordered by Federal Court to pay the government $192,442 35 in income tax, penalties and interest for the years 1921 to 1929 inclusive.

In reporting receipt of the letter Dr. Nathanson said he did not have $5,000, much less $50,000.

DR. BERMINGHAM DEAD

KINGSTON, Ont. — Dr. Francis Henry Bermingham, for many years a specialist in eye and ear treatment in Rochester, Brooklyn and New York cities, died here to-day, following a short illness. Deceased was the son of Mr. and Mrs. James Bermingham of Ottawa and was in his 69th year.

HAVANA SCENE OF WORST RIOTS

(Continued from Page 1)

In Moscow, the Red Army Corps which constitutes the garrison of the Capital, led a parade of citizens who cheered the sight of 600 tanks and more than 50 0aeroplanes roaring before them.

Starhemberg Elevated

In Austria, May Day was seized upon as the occasion to elevate Prince Ernest Von Starhemberg, Fascist leader, to the post of Vice Chancellor of the nation.

Communist meetings got under way on the outskirts of Paris in mid-afternoon without police interference and the situation in the French Capital was reported calm, with business practically normal, despite the fact that the Communists had called for a nation-wide general strike. Thirty thousand police were held ready for emergencies.

Celebrations by Communists and Socialists got under way in New York about noon, but their beginnings were quiet and orderly. The New York police were in readiness for any eventuality.

Other demonstrations were scheduled for Chicago and there, likewise, the police were being held in preparation.

Praise of Workingman

(By John A. Bouman, A.P. Foreign Staff.)

BERLIN, May 1 (AP)—Germany's second May Day celebration under the Nazi regime—in sharp contrast to those in many world capitals—was devoted to praise of the happy lot of the working man.

A mammoth celebration, attracting "masses such as have never attend one meeting in the world" in the words of Dr. Joseph Goebbels, Minister of Propaganda, was centered in Berlin in honor of the "Day of Labor."

It was a busy day of Chancellor Hitler, who began it at 9 a.m. by addressing a great gathering of Hitler youth in the Lustgarten, opposite the former imperial palace.

A joint proclamation signed by President Paul Von Hindenburg and Hitler said:

"For the first time in our history fraternal strife has ceased and unity has been attained. What our fathers for centuries longed for has become a reality.

REDS TURNED BACK.

PARIS, May 1.—(A.P.)—Fifteen hundred communists, after an afternoon-long demonstration at the Porte De Vincennes, attempted shortly before dusk to march into the heart of Paris, but were turned back by police who injured 10 with their clubs.

The 1,500 were part of a mass meeting of 15,000 communists who had gathered during the day in the Vincennes woods.

The smaller number started for the city despite police warnings.

When the body reached the lines set by police, the gendarmes charged into the moving crowd.

The manifestants were scattered into side streets and there hand-to-hand battling continued in small groups.

Saskatchewan Fears Outbreak Of Smut

REGINA, May 1 (CP)—A report from the University of Saskatoon at Saskatoon to-day revealed the threat of an outbreak of a plague of smut which may take a severe toll from 1934 grain crops in Saskatchewan.

Samples of seed grain forwarded to the Dominion Seed Branch at Saskatoon, said the report, showed the presence of more than the usual amount of smut germs. Wheat and barley samples showed the greatest amount.

The cause of the threatened outbreak was believed to be farmers neglecting to purchase material for proper treatment of seed to destroy the smut germs. Necessity of curtailing costs led to the neglect.

AND GIVE SOME MAN A JOB

WEEK OF MAY 5th to 12th

SATURDAY and MONDAY
HOME INSPECTION Days

These days are so designated as to suggest to you that you go through your homes and consider just where some improvement might be made by cleaning, renovating, etc. You be your own inspector.

TUESDAY
COMMUNITY DAY

Any community is judged by the tidiness and cleanliness of its streets, parks, etc. Those responsible for this department of the city's life have and will co-operate further to do their share in making Peterborough a more beautiful community.

WEDNESDAY
PAINT and REPAIR DAY

Both interior and exterior of many homes, factories, etc., will need repainting or repairing. A little paint here and there adds dollars to their appearance. Then, too, there are alterations and repairs which will need to be done possibly, so this is the time to do them.

A Message from the Mayor

Again I hasten to most heartily endorse the annual Clean-up – Paint-up – Give-some-man-a-Job Campaign which will be conducted next week.

An orderly clean community reflects an industrious people and so we should all enter this wholeheartedly and endeavor to do our part for our own as well as for the sake of Peterborough. The suggestion as given to give some man a job during this time, if thoroughly considered and acted upon, will be a step in the right direction. There are many capable men who would welcome this temporary employment and you need only telephone the Relief Office and a man will be supplied.

Here's success to your co-operation and a more beautiful city.

ROLAND DENNE, Mayor.

Make Peterborough More Beautiful!

WHAT YOU CAN DO TO HELP—Clean up back yards, alleyways, lawns, vacant lots, trim trees, paint your home, store, office, factory, repair verandahs, fences, shingle your house, change partitions, do some needed plumbing, tinsmithing, interior decorating, paperhanging, wash windows, etc., etc., and many more odd jobs. If you require a man, telephone the City Relief Office, 933W.

THURSDAY
Discarded CLOTHING Day

If you will take a look through your wardrobe it will no doubt reveal many garments which you will never wear again and which might be very acceptable by some less fortunate. Here is your opportunity to get rid of accumulated clothing.

FRIDAY
SANITATION DAY

Besides being necessary to health it is important that all refuse in the form of decomposed fruit and vegetables, etc., be cleared away and every sanitary precaution taken in the home and elsewhere—make Peterborough a Sanitary City.

SATURDAY
BEAUTIFICATION DAY

To make this week complete some consideration should be given to flowers about the home, factories and parks. The parks will be taken care of and the majority of factories are very particular about their lawns and flower beds. What can you do to improve the property about your home?

SPONSORED BY THE CHAMBER OF COMMERCE, MERCHANTS AND CITIZENS

EMPIRE LEADERS FOLLOW SIMPLE ACTIVITIES IN PRIVATE LIFE

Golf, Walking, Fishing and Soccer Outstanding 'Sports' of Cabinet.

CHAMPION AT TENNIS.

By PIERRE J. HUSS
Central Press Canadian Writer.

LONDON, May 1. — British Cabinet Ministers, generally regarded by the world as formidable figures preoccupied with ponderous international problems, are strikingly "human" in private life.

Stanley Baldwin, spoken of in political circles as the "power behind the cabinet," loves his pigs and pipes. He can kick a football or coach a soccer team as expertly as he can argue the policy of the British Government. Not infrequently he will step on the field during "time out" when some team is in difficulty in a week-end "big game" and hand out excellent tactical suggestions. He reads a lot and sometimes pens a poem.

Prime Minister MacDonald sticks to golf, early morning walks in the adjacent St. James' Park and reads a lot. He is an enthusiastic supporter of good music and enjoys an extensive knowledge of modern science. He was one of the prime movers in acquiring the Codex Sinaiticus for his country.

Sir John Simon likes to forget foreign affairs and play golf or put on his skates and cut figure "eights" on the ice. At such times his smile is very much in evidence. Chess is his evening favorite.

Champion Sport.

The champion cabinet sport is Sir Samuel Hoare, who represented Oxford at tennis and racquets. His skates are his magic, for on the ice he is a wonder. Fashionable ice rink audiences often get the thrill of their lives watching the secretary for India do his stuff, which already has won him silver medals.

Lord Hailsham and Lord Sankey are inveterate hikers. "Jimmy" Thomas gets a kick out of any kind of outdoor sporting affair and likes a good "belly" laugh. Walter Runciman, board of trade president, collects model ships and has an astonishing assortment. One of them is a model of an old-time fighting ship and is built entirely of bone. The model was constructed by French prisoners of war more than 100 years ago, and the bone was taken from meat on which the prisoners were fed.

Several ministers, as well as members of the House of Commons, have the peculiar hobby of converting paper into wands, rings, paper hats, cups and other shapes. They twist the paper into shapes and figures while listening to debates. Winston Churchill's deft fingers can turn out a number of interesting geometrical designs.

CANCER DEATHS INCREASE

TORONTO, May 1 (C.P.)—Deaths from cancer increased during April this year, 90 being registered in Toronto compare with 77 in the same month last year. Total deaths during the months also showed an increase, 594 being recorded as compared with 567 last year, the Toronto Department of Public Health reported yesterday.

PIMPLES GONE . . . FACE PERFECTLY CLEAR AFTER USING FRUIT-A-TIVES SAYS SWORN STATEMENT

Mrs. Grace Sansone, Toronto, Ont.

MRS. SANSONE is happy to voluntarily tell, in a *sworn statement*, how Fruit-a-tives gave her a perfectly clear skin because she wants others to benefit by her experience and to *be sure* of the facts. She states:—

"I do Solemnly Declare that I was troubled very badly with pimples. Then my husband recommended Fruit-a-tives to me. I tried them and am very thankful that I did. In a short time the pimples all left and my face was perfectly clear. My health improved greatly."

Mrs Grace Sansone

A sworn statement to the above effect was made before a Notary Public at Toronto, October 24th, 1933. Original on file.

FRUIT-A-TIVES—25c and 50c at all Drug Stores

CLEAN UP

Cavan

Messrs. Harold Cathcart of Springville and Orville Young of Smith called on Cavan friends on Saturday.

Mrs. Fred Papineau and daughter left on Thursday to join her husband in Detroit.

Mr. Arthur Lister of Pontypool spent the week-end with friends here.

Mr. L. Braithwaite and daughter, Miss Cora Braithwaite, were visitors to Bolton last week.

Mrs. Wilfred Elson is visiting her father, Mr. Chalmers, of Smith's Falls.

Mr. J. S. Cathcart spent Sunday the guest of Mr. Harold Cathcart, of Springville.

Mr. Clayton Card of Oshawa spent Sunday with his parents, Mr. and Mrs. Wellington Card.

Mr. and Mrs. Gordon Hill and son Jack of Peterborough were guests of Mrs. Hill's parents, Mr. and Mrs. J. C. Swain, on Sunday.

Mr. and Mrs. C. Carr were visitors to Millbrook on Sunday.

Miss L. Malone spent the week-end with friends at Fraserville.

It has been the privilege for several years past, for Cavan United Church Sunday School to have the Rev. Mr. Sutcliffe of Murray Street Baptist Church, Peterborough, as their special speaker at their Mother's Day service. In order to again have Mr. Sutcliffe this year it was necessary to hold that program one week earlier as he had an engagement for the second Sunday in May. Next Sunday, May 6th, at 2.30 p.m. the Mother's Day service will be held in Cavan United Church, with Mr. Sutcliffe as guest speaker and singer.

Mrs. W. H. Clegg and son Murray of Montreal are visiting her parents, Mr. and Mrs. E. Syer.

Mrs. Keegan has returned to Cavanville after spending the winter with her sister, Mrs. Coulter, Lindsay.

Mr. Oakley Carley visited friends at Burketon at the week-end.

Mr. and Mrs. Good, Toronto were week-end guests of her parents, Dr. and Mrs. Lang at the parsonage.

The Rev. Mr. Osburn, Toronto was entertained at the parsonage during his stay in Cavan.

Mr. Melville Perrin spent the week-end in Toronto.

Miss Berenice Starr of Peterborough Normal School and the Misses Elinor and Margaret Fallis, Peterborough spent the week-end with the latter's parents, Mr. and Mrs. E. Fallis.

On Sunday evening in Cavan United Church the Rev. Mr. Osburn of the Ontario Temperance Federation, Toronto, delivered an address in the interests of temperance, emphasising the fact that the freer sale of wine and beer will constitute a menace to the youth of the country.

On Saturday Lorne Fallis, son of Mr. and Mrs. Edgar Fallis celebrated his tenth birthday when he entertained nine of his school chums at a merry party.

Spring work is general in this locality, this week. A few did a little ploughing last week. There is a heavy season's work ahead for farmers, as the fall wheat and clover was almost killed this winter.

Mr. R. Matchett recently visited Mr. and Mrs. Frank Staples, Whitby.

As a conclusion to the winter activities of the C.Y.P.A., the Young People are preparing a program to be given in Cavan Community Hall on Wednesday evening, May 2nd. The program will consist of a short play, choruses, duets, readings and stunts.

Mr. and Mrs. J. W. Perrin motored to Peterborough on Saturday.

Costumes Of 1934 Are Seen At Warsaw

WARSAW, May 1 (Examiner Correspondence).—A large number of ladies from Warsaw and surrounding district attended the exhibit of frocks, suits and coats shown by Mr. and Mrs. McFadgen of Toronto in Harry Digweed's store on Wednesday afternoon, and evening, April 25th. The frocks were mostly printed silks, some in plain colors, though no one color predominated. All were close fitting with belts, wide or narrow, generally about two inches at the fitted waistline. Most of the sleeves were long, tight fitting on lower arm and puffed in upper. The short sleeves were puffed. The majority of necklines were high, with various pretty finishes—little bows on ends, or frilling. A few low cowl necks were pretty and decidedly different from what has been worn for some years past. The greater number of suits were tweed in Swagger styles, some plain colors, some mixed. Greys, blues, and greens predominated. One noticeable suit in navy blue tweed had a blue jacket lined with black and white check, and black and white facings, and two skirts, one blue and the other black and white check.

Some of the summer coats were fur trimmed, with these the collars were turned down. Most of the others had standing collars. There were two pretty brown and mixed tweeds with collar and scarf of brown and mixed tweeds with collar and scarf of brown and white striped silk. The greater number were in plain colors and practically all colors were shown.

Painful Piles

Go Quick—No Cutting—No Salves

If you think an operation is always the only way to escape the misery of torturing Piles, it's because you haven't heard of Hem-Roid, the harmless internal medicine discovered by a western physician.

After years of study Dr. J. S. Leonhardt was convinced that the cause of Piles was internal—bad circulation of blood in the lower bowel — the hemorrhoidal veins filled with stagnant blood—and that the right and safe way to get freedom from Pile agony was to remove the cause with an internal medicine. Immediately the doctor set to work to find the remedy. He succeeded and called his prescription HEM-ROID.

Pile sufferers everywhere are benefitting by Dr. Leonhardt's discovery, so why doubt or delay longer when McDermid & Jury and Bond's Drug Store and all druggists say, "No matter what kind of Piles you have, one bottle of HEM-ROID Tablets must show you the safe, clean way to get rid of your pile misery or money back."

Old Subjects Used For New Song Hits

In this great machine age, when nearly everything but eating and sleeping is done mechanically, it seems odd that the modern popular song-writer is the one who is preserving the memory that the forebears achieved the same results by depending upon nature and their own manual labor and ingenuity. Witness the deluge of songs about things that are "old" to the present day civilization. They are writing about the old spinning wheel that spun the yarn for grand-dad's clothes; the old covered wagon that preceded our motorized age and even the old wagon wheels that carried it over the old covered bridge. Recenly we heard old pappy getting senimental about the old urnk in the attic or chopping down the old pine tree.

To round out this cycle of "old" songs, now comes the outstanding hit of them all—"AN OLD WATER MILL"—a ballad of rare simplicity and charm. It is significant that "An Old Water Mill" was written by the same composer responsible for "Throw Another Log on the Fire," which in itself is a guarantee of a sweet wholesome song.

Fraserville

Mr. Harold Lackey, B.A., has been successful in obtaining his B.D. degree at Emmanuel College, Toronto and is at present the guest of his parents, Mr. and Mrs. James Lackey.

Mr. and Mrs. J. Lackey, Miss Mary Lackey, R.N., and Mr. Frank Lackey motored to Toronto and attended the graduation exercises of Emmanuel College held in the Metropolitan United Church, Toronto.

Miss Annie Matchett of Otonabee is the guest of Mrs. Arthur Hewitt.

Miss Roberta Holden is holidaying at the home of her parents, Mr. and Mrs. Robert Holden.

Miss Blanche Reesor was a guest recently of Mr. and Mrs. W. Hanbidge of Ennismore.

Hazel White of Ida spent the week-end at the home of her grand-parents, Mr. and Mrs. R. Moncrief.

Miss Olive Carl, R.N., of Toronto is spending a few days with her parents, Mr. and Mrs. J. A. Carl.

Mr. and Mrs. W. L. Moncrief of Omemee spent Sunday the guests of Mr. and Mrs. S. Hogg.

Miss Pearl Carl is visiting at the home of her sister, Mrs. J. Jackson of Otonabee.

Mrs. Richard Moncrief is spending a few days with friends at Ida.

Golf, Walking, Fishing And Soccer Outstanding "Sports"

The trials and tribulations of leading a great Empire are never allowed to interfere with the hobbies and "vices" of Britain's cabinet ministers. Stanley Baldwin, (left) for instance would put off a cabinet meeting to attend a soccer game. Ramsey MacDonald (centre) has done some of the finest "statesmaning" while on the golf course or walking. Sir John Simon, (right) also swears allegiance to the grand old game. (Lower left), the Chancellor of the Exchequer, Neville Chamberlain, would rather spend his time figuring out how to catch a fish than he would trying to balance a budget. (Lower centre) "Jimmy" Thomas, Dominion secretary, is a walker who would rather walk than eat—almost.

Household Hints

MENU HINTS

Tomato Juice
Crab Meat Souffle Baked Potatoes
Fresh Asparagus Salad
Peas Cream Custard Tea

Flavor the tomato juice with lemon juice, a wee bit of sugar, salt and pepper. The custard may be served to an invalid.

Today's Recipes.

Crab Meat Souffle.—Two tablespoons butter, two tablespoons flour, one-fourth cup milk, one-half cup cream, one cup flaked crab meat, one teaspoon lemon juice, one-half teaspoon salt, one-half teaspoon pepper, three egg yolks, three egg whites. Melt butter in saucepan, blend in flour, slowly add milk, then cream. Add salt, pepper and crab meat. Beat, remove from fire. Add beaten yolks and lemon juice. Cool. Fold in stiffly-beaten whites, pour into greased baking dish. Bake in a moderate oven (350 degrees) for 50 minutes.

Fresh Asparagus Salad — One package lemon flavored gelatin, one cup boiling water, three-fourths cup asparagus stock, three tablespoons vinegar, one-half teaspoon salt, one cup cooked asparagus, diced; one cup chopped celery, one chopped pimento. Dissolve gelatin in boiling water, add asparagus liquor, vinegar and salt. Chill. When slightly thickened fold in asparagus, celery and pimento. Pour into a ring mold that has been lined with stalks of asparagus, heads down. Garnish with mayonnaise.

Cream Custard—Two egg whites, one-half cup hot milk, one-half cup cream, one-eighth teaspoon salt, two tablespoons sugar, pinch of nutmeg. Beat the egg whites slightly. Stir in the milk, cream, salt and sugar, then strain into buttered cups. Sprinkle with nutmeg and set in a pan of hot water. Bake in a moderate oven (325 degrees Fahrenheit) until set, about 40 minutes. The water must not be allowed to reach the boiling point. When the custard is firm, remove from the oven, lift the cups from the hot water, and allow to stand.

Two-Layer Pie

Two eggs, one cup sugar, one lemon, one cup maple syrup. Beat eggs, add sugar and then grated rind of lemon. Remove white skin and slice lemon in very thin, small pieces and add. Then add maple syrup and mix thoroughly. Line a plate with pastry, add half of filling, then place a very thin sheet of pastry over, press down slighty in middle and add rest of filling. Then place top crust on and bake in very hot oven, 475 degrees, until it starts to brown, then slowly for 20 minutes.

Centreville

Mr. and Mrs. Ronald Deyell, Toronto spent the week-end at the home of his father, Mr. Robert Deyell.

Mr. and Mrs. Harper, Brighton were guests of Mr. and Mrs. Harold Tate on Sunday.

Miss Lena Windatt, of Brooklin visited Rev. D. A. and Mrs. McKenzie during the week-end.

Mr. J. Isbister and family spent Sunday in Whitby.

Mr. and Mrs. Latimer and children, Toronto, visited at the home of her father, Mr. Alex Anderson last week.

Mr. and Mrs. Cooper visited friends in Cobourg on Sunday.

Scout News and Notices

The 6th Peterborough Troop met last Friday at the scout headquarters with fifteen members present under leadership of S. M. E. Wolffe. The meeting opened with flag break, followed by patrol inspection. First aid and signalling were studied during the second class review work. Pantomimes by the Chickadees and Curlews and a skit by the Beavers were features of an enjoyable camp fire. The meeting closed with scout prayers and the lowering of the flag.

The 1st St. John's with twenty-three members present opened with flag break. Inspection in cleanliness was held followed with patrol-in-council. During the patr meetings knots and first aid were studied. Games played were staff relay and tilting. At the camp fire the invitation of the 34th Toronto group (a finely illuminated scroll) was presented. Scoutmaster G. E. Groombridge requested a large turn-out of members to attend the function at Toronto on May 4, 5 and 6.

The following scouts of the 1st Troop have recently passed proficiency tests and qualified for badges: T. H. Hooper, fireman; Charles Jeffries, fireman; Fred Hooper, Dave Rogers and Philip Turner, carpenters.

1st St. John's Cub Pack with Cubmaster Bill Coleman in charge opened with the Grand Howl. One-star work was studied in six corners, while various games were played. After an inspection the meeting closed with the Grand Howl.

The 2nd Armour Troop had two members present led by Scoutmaster H. Nokes. The instruction period of knots, morse code and scout laws was held in patrol corners of the Beaver and Wolf patrols. Crows and cranes and whip tag were some of the games played. The meeting closed with the lowering of the Union Jack.

5th All Saints' with seventeen present under Scoutmaster E. Peters and A.S.M.-Lawrence Marriott opened with flag break. During patrol corners tenderfoot and second class work was studied. The games were, finding the compass and cock fighting. Frank Jones was welcomed to the Crow Patrol, Lloyd Abraham to the Beavers, and George Bowen to the Eagles. After some jolly camp fire songs, Patrol Leader A. Rose was presented with his fireman's badge. The troop was instructed in preliminary drill of the Royal Life Saving Society.

The 8th St. Andrew's Pack led by Jack McKone had a turn-out of fifteen members. The ceremonial dance of Bagheera the panther was held, followed by six corners, where instruction in knots and tenderfoot work was given. Games played included musical chairs and relay races. A.D.C.-A. Hope spoke on the value of a 'parent's night.'

WINE TAX REDUCED

TORONTO—The recent reduction in excise tax on Canadian sparkling wines from $1.50 to 75c has resulted in reductions ranging from five to 25 cents in bottle prices, according to a statement issued by the Ontario Liquor Control Board. The new prices will become effective to-day. On certain Scotch whiskies the price has been reduced five cents per bottle and a Canadian gin has been reduced 15 cents a bottle.

PRINCIPAL OF WYCLIFFE HAS HOPE IN CHURCH

Rev. Dr. R. B. McElheran Addresses St. John's Men's Bible Class.

THIRD ANNUAL DINNER

Says "Church of England is Strength of Old Land."

H. LEMMINGS PRESIDES.

"I believe more in the church today than I ever did before. The very poorest and weakest church has more hope in it than any other organization in the world," the Rev. Dr. R. B. McElheran, principal of Wycliffe College, Toronto, told a gathering of over one hundred men last evening.

Dr. McElheran, who was introduced by Venerable Archdeacon Dr. R. C. Blagrave, made the remarks during the course of a brilliant address as guest speaker at the third annual banquet of St. John's Men's Bible Class, held in the Parish Hall. H. Lemmings, class president, occupied the chair as toastmaster.

The speaker, who was making his first visit to this city, said he was very glad to be present, apart from being in touch with a live, vigorous parish, because he felt that Wycliffe owed a debt to the parish of St. John's that he wished to acknowledge.

He referred to two local young men, Frederick C. Jackson, B.A., the son of Mr. and Mrs. J. S. Jackson, of Maitland avenue, and Edward "Ted" Rigby, son of Mr. and Mrs. Edward Rigby, of Weller street.

Elected Senior Student.

The former young man, who was present at the dinner, the principal of Wycliffe stated, was this year editor of the college magazine, "Cap and Gown," and the other day was elected senior student of the college for next year.

Of Mr. Rigby, Dr. McElheran said, "he is one of the very rare spirits you run across in a lifetime, and I miss my guess if I prove to be wrong in saying that Rigby is going to turn out to be a real chap.

"It is with no feeling of superiority that I come to visit your class. Neither do I intend to give you advice about it, because I do not feel there is a Bible class, even in Toronto, that is superior to it," the speaker remarked in paying tribute to the work that the class is accomplishing.

"It is a great thing you are doing with this class," Dr. McElheran said. "It is a great thing the congregation is doing is giving such splendid young men as Jackson and Rigby to the ministry. I believe greatly in the church. I believe more in it to-day than ever I did before."

He continued to speak of the Church of England as being the strength of the Old Land, remarking upon the steadying influence which the church had offered to the national life of Britain.

The Church's Influence.

"We see other nations," he observed, "filled with terror about the future, while we see the dear, dear Old Land pulling through with chin up, after having taken heavy losses. She has given a remarkable demonstration in her recovery on the road to prosperity, which has been the envy of the world, and at the heart of it all we have the Church of England.

"One of the steadying influences in Canada in these very trying times has been this dear old church of ours," the speaker also believed. He made sympathetic reference to the unemployment situation, expressing the conviction, "I cannot believe this thing can be permitted to go on," but he warned there was no cure that he could see other than that represented in the work of the church and in the work of St. John's Bible Class. "Christ," he said, "must be permitted to have His way."

The Program.

Following dinner, which was served by the St. John's Women's Friendly Bible Class, Ed. Macdonald led the gathering in community singing, with Jack Marshall accompanying at the piano.

Afterwards, Mr. Lemmings presiding, called upon W. G. Howden to voice a message of welcome to the visitors. Rev. Dr. H. W. L. MaHood responded on behalf of the visitors, and after commenting upon the times of unrest through which the world is passing, expressed the opinion that "every church should interpret the movements of the day and offer leadership to the people."

Since having been called upon to address the Men's Bible Class upon various occasions throughout the past season, Dr. MaHood stated he had become interested in a study of the Anglican Church. One thing had impressed him greatly and that, he said, was the contribution which the Anglican Church had made to the tranquility of the world.

The example set by the Anglican Church, the speaker considered to be "very significant indeed."

The Church.

R. T. E. Hicks-Lyne, people's warden, briefly proposed a toast to "The Church," during the course of which he made special reference to the spiritual and social life of St. John's Parish.

Captain A. W. Casey of the Church Army ably responded, speaking of the church of the past, present and future, with particular mention of St. John's. In thinking of the church of the past one was thrilled, the captain said. In thinking of the church of the present, one might be encouraged, while in thinking of the church of the future, he pointed out "that is up to you. What are you going to make of it?"

Before the toast list was proceeded with, H. Ridgely, pleasing baritone, contributed a well-received vocal solo, "The Laughing Cavalier," while Charles Coleman, on behalf of the Bible Class, presented Miss Lily Bacon, who has assisted at the organ during the past season, with a bouquet of flowers as a token of appreciation from the members.

The Executive.

"The Bible Class and Kindred Organizations" was the toast ably proposed by George C. Scott, 2nd vice-president of the Bible Class, to which D. G. H. Melton, class leader responded. In the course of his remarks Mr. Melton stated: "Such a class could not be maintained were it not for the members who comprised it and the capable executive which gave it guidance." In order to give visitors present the opportunity of learning the names of some of the leaders of the class which is now in its third year and come to be regarded as a permanent institution at St. John's, Mr. Melton named the executive as follows: President, H. Lemmings; 1st vice-president; Harold Burrows; 2nd vice-president, George C. Scott; committee, W. G. Howden, Charles Coleman, R. N. Stuart, Cecil Merritt, John Cridland, secretary-treasurer.

He also expressed appreciation to the various speakers who have addressed the class during the season which includes next Sunday, mentioning the names of Archdeacon Blagrave and the Rev. E. R. James, Dr. MaHood. Dr. C. M. Scott, A. R. Piper, E. J. Davies, Dr. G. S. Cameron, Magistrate O. A. Langley, K.C., and Captain Casey.

Quartette of Boys.

The speaker of the evening was preceded on the program by four boy choristers, who sang "The Dream Ship," test piece at Stratford Musical Festival, in which the boys gained distinction. The choristers, accompanied at the piano by Frederic G. Mann, L.Mus., organist and choirmaster, were Robert Kay, Wallace Crouter, Leslie Sage and Fred. Fowler. As an encore the boys sang "Where the Bee Sucks."

A vote of thanks at the conclusion of Dr. McElheran's address was ably moved by C. G. Graham, rector's warden, while R. N. Stuart voiced the appreciation of the gathering to the ladies, taking the opportunity at the same time of thanking the same group for the splendid work in connection with the Bible Society canvass.

The Rev. E. R. James pronounced the benediction.

FREE GIFT
THIS WEEK ONLY

To every purchaser of paint bought at our store during this week, we will present a box containing a bottle of Sun Gold Paint Powder and Liquid for picture frames.

We are distributors for the popular Canada Paint Quality line of finishes, including:

SANITONE washable flat wall paints.
LUXOR FLOOR ENAMEL for cement or wood floors.
SUN VARNISH for doors, boats, floors, woodwork.
CANADA PAINT finest exterior finish for woodwork.
PROTECTO preservative paint for shingles or summer cottages.
"LUXOR SUPREME FINISH" in white or 24 colors, for automobiles—bathroom or kitchen—canoes—lawn furniture—porch floors, or any interior or exterior surface requiring a weather and wear resisting rich gloss finish. Better than enamel or oil paint for such surfaces.

TREBILCOCK BROS.
409 GEORGE ST. PHONE 285

May 1,3

WARKWORTH

Miss Marjorie Diamond spent the week-end with relatives at Bailieboro.

Mrs. Elmer Harnden and son Beverly of Grafton is visiting her parents, Mr. and Mrs. Charles Bull, Sr.

Misses Josie Johnson and Mabel Duncan of Toronto are guests of Mr. and Mrs. W. Grant Allen.

Mrs. John Herriott has purchased the late Mrs. Millar's property.

FINE PROGRAM AT SILVER TEA

Pastor Opens Manse at Janetville For Occasion—Debate is Feature.

LUNCH SERVED.

JANETVILLE, May 1 (Examiner Correspondence)—Rev. Victor Walker and Mrs. Walker opened their hospitalable home at the Manse for a Silver Tea, sponsored by the Ladies' Auxiliary of the Presbyterion Church on Tuesday evening.

Rev. Walker welcomed guests from the United Church as well as those of his own flock.

Miss White of Yelverton gave as an introductory number on the program, a delightful piano solo, which was followed by a violin selection by Herman Wilson. Mrs Wilmer Fitzge gave a reading, and the Capstick Twins followed with a popular mouth organ duet. Mr. James Howe contributed a vocal number, while Mrs. Walker and Miss Malcolm rendered a delightful vocal duet.

A debate, "Resolved, that women have more influence in the world than men," was most interesting. The affirmative side was taken by Miss Malcolm and Miss Stacey, while the negative was upheld by Mr. Earle and Mr. Malcolm, all teachers of Janetville.

The judges, Mrs. W. C. Smith, Miss White, and Rev. V. Walker, required considerable deliberation before giving the final decision in favor of the affirmative side.

Miss Malcolm, the leader of the affirmative side, in her final three-minute reply, scored hearty applause by concluding with the words of the Prince of Wales:

"There's not a death
There's not a birth,
There's not a living thing in this wide earth
That has a feather's weight of worth
Without a woman in it."

Rev. W. C. Smith of the United Church gave a brief address which was followed by contests of varying nature sponsored by Mrs. Hilden Johnston and Mrs. William Hanna.

The ladies of the Auxiliary served tea with a variety of tasty edibles. A silver collection was taken and the evening was considered most successful from educational, social and financial standpoints.

HEALTH TALK IS GIVEN AT MADOC

Miss Mary Gillen, R.N., Addresses Members of Women's Institute.

MADOC, May 1.—(Examiner Correspondence). — On Friday afternoon, April 27, Madoc Women's Institute met at the home of Mrs. A. C. Anderson, with an attendance of 35, Mrs. R. P. Wellman, 2nd vice-president, taking the chair in the absence of other officers. Correspondence contained thanks from two members who had received flowers during illness, and the resignation from office of Mrs. C. N. Whytock, who has been president of Madoc branch for the last five years, which was regretfully received.

After careful discussion regarding the dinner for the district annual to be held here in June, during which several propositions presented by the secretary were duly discussed, it was moved by Mrs. Wickham and Mrs. R. Taylor that the Ladies' Aid of Trinity United Church be asked to cater for the dinner, and that the use of the church be asked for, for the morning and afternoon sessions.

Miss Mary Gillen, R.N., was then introduced as one of Madoc girls, and gave a splendid talk on 'Health in the Home,' stressing the use and value of fresh air, sunshine and cleanliness in our home life, and for the welfare of the children, and also in the sick room.

Roll call was well responded to by "Hints for the Sick Room," coming very appropriately from those who have practical knowledge of illness and nursing.

Mrs. George White was then called on for "Current Events of the Month," and gave a most interesting and educational talk.

Mrs. Corrigal moved, seconded by Mrs. Parks, a vote of thanks to Miss Gillen for her able paper. Mrs. Smith spoke briefly of the loss to the Institute in the resignation of Mrs. C. N. Whytock and moved that a vote of thanks be tendered Mrs. Whytock for her able leadership during the last five years, and our sincere regret at her resignation. This was seconded by Mrs. Bristol, who also expressed the appreciation of the members of the work accomplished by Mrs. Whytock and the difficulty to be faced in finding a successor. This was carried unanimously.

The members also expressed their thanks to Mrs. Anderson for her hospitality and our regret that it had interfered with other plans.

The National Anthem and a social half-hour closed the meeting and the members were reminded that the annual meeting in May would be held at the home of Mrs. George Huffman. The chairmen of committees were also reminded that the yearly reports should be submitted in writing to be passed on to the district chairman. Members were also asked to respond to the May roll call with written suggestions for the next year's program.

Loses Ugly Fat 14 lbs. in 11 Days

New Safe, Quick Reducing Method

"I lost 14 lbs. the first 11 days taking BonKora. Since then, taking it less regularly, I have lost 8 more lbs. (22 lbs. in all)."—Miss Hilda G. Lantzer, who was overweight

Others who say ordinary methods failed, report 10 to 41 lbs. lost in 8 weeks with BonKora, the new quick, safe, pleasant Reducing Treatment.

Reduces fat the new "3-stage" way. Triple action; triple speed. No starving. Take a little BonKora daily and EAT BIG MEALS of proper combinations shown in BonKora package. There are no dangerous drugs in BonKora. In fact, this treatment builds health while reducing fat the quickest way.

Don't let fat ruin your charm. Get a bottle of BonKora from druggist today. If not delighted with quick loss of fat, manufacturer refunds money you paid for the bottle. You don't risk a penny.

Get a Big Bottle of BonKora Today Special This Week at ALL GOOD DRUG AND DEPARTMENT STORES. Your druggist has it or can get it quick from his wholesaler. If not, write to-day to Battle Creek Drugs Ltd., Dept. 2, Walkerville, Ont.

MINE PROTESTS OF LITTLE AVAIL SAYS STEVENS

(Continued from Page 1)

of credit to the end that the economic life of the country may be placed on a new and sound basis.

Two Satisfactions

Mr. Spencer found two things in the budget, apart from the gold tax, to his satisfacion and regarded them as indications of a change of heart on the part of the government. One was the absence of new taxation. In every previous budget under the present government new taxes had been imposed but in this only the gold tax was new and it was to replace a reduction elsewhere. He believed other means than high taxes might have been used by the government to get around its difficulties and claimed taxes were seriously hampering internal trade.

On the other hand the high tariffs added in successive budgets had had a bad effect on external trade. There was some indication the government appreciated this as the present budget indicated a new trend, downward instead of upward. Of the 72 tariff changes only a very few were upward and the great majority downward.

Mergers combines and cartels came in for a share of attention in yesterday's debate.

Theories Out of Date

Mr. Stevens referred to them at length in pointing out the changes which had taken place in the economic order in recent years and claiming the theories of Liberalism as outlined by Rt. Hon. W. L Mackenzie King were out of date.

The law of supply and demand was not operating freely now, whether governments liked it or not, said the Minister. He referred to the mergers of flour mills and their control of bakeries in Canada, the mergers of pulp and paper mills and pubic utilities. These mergers had not, on the whole, been successful financially, but they had resulted in the concentration of control of business in a few hands.

Harry Butcher (Liberal Last Mountain) assailed mergers and combines from the point of view of over-capitalization and fraudulent stock selling. He urged the placing of sharp teeth in new company laws to prevent practices which in the past, had mulcted the Canadian people of many millions of dollars.

MILLBROOK LODGE ATTENDS CHURCH

Rev. H. R. Williams Preaches to the Millbrook Lodge of I.O.O.F.

MILLBROOK, May 1 (Examiner Correspondence).—Grace Presbyterian Church was well filled on Sunday evening when Millbrook Lodge I.O.O.F., No. 308, attended divine worship, the membership being well represented.

Spring blossoms were banked on the altar table, and the choir had special music, including an anthem, "Ere Another Sabbath's Close," Miss Ruth Thorndyke taking the solo, and with her father, Charles Thorndyke, the concluding duet; Miss Vanita Ingram's solo, "An Evening Prayer," immediately followed the sermon.

Rev. H. R. Williams, B.A., preached an inspiring discourse based on the story of the Good Samaritan, and after a vivid word picture of the road from Jerusalem to Jericho, "the blood way" as it is called to this day, with its many hiding-places for bandits, went on to show that travellers on life's highway often fall among thieves because they neglect the guide book, the Word of God. The priest hurried by because he thought the service of the temple of more importance than helping a fellow being in need; the Levite because he too was bent on some service for the synagogue and did not wish to defile his hands or his robes for the ministry; but the Samaritan had love in his heart for all God's children and showed the spirit of the Master in extending a helping hand to one who had fallen on evil fortune."

"Go thou, and do likewise, remembering that broken lives can be mended and set on the right road again."

The usual votes of thanks were passed upon return to the Lodge room, and a social time in keeping with the Sunday occasion was enjoyed.

While calling the faithful to prayer from a minaret in Dessuk, Egypt, a Muezzin swayed so violently to the rhythm of the chant that he lost his balance and fell to death

FORMER WARDEN CHOSEN CANDIDATE

(Continued from Page 1)

leaving the rest of the program to speeches by the candidate and Fred W. Bowen, M.P., and Premier Henry.

Milton Elliott

Suggestions to the Premier that interest rates on Provincial farm loans be reduced and that rural hydro rates be cut down as measures of relief to the farmer were among four recommendations made by Mr. Elliott as he rose to accept his acclamation. He proposed also a broader application of the Mothers' Allowance benefits and relief from the highway burden for the municipalities.

The farmers of Ontario are now passing through a particularly difficult period although brighter prospects are on the horizon, Mr. Elliott said. If the Government could find it possible to reduce the rates on their loans one-half per cent or one per cent it would mean a lot in helping them through, he proposed.

"We are hearing a lot from our opposition about the surplus power," he said in offering his Hydro recommendation. "I don't believe all I hear from the opposition but I think it is time to again cut down the service rates to the rural municipalities. If the rural rates are cut down I think in a very short time the surplus of power will disappear." The farmers are the backbone of the nation but many of the younger people are leaving the farms for easier lives, he declared. Electricity is a means of making farm life more attractive, he pointed out, and thus it is of signal importance that it be provided the farmer as cheaply as possible.

Reduce the Burden

Reminding the audience that the Government is paying an eighty per cent share of the highway bills and leaving twenty to the municipalities, the candidate voiced his conviction that the time is at hand when the Government should assume a somewhat greater share of the cost. In regard to the Mothers' Allowance he pointed out that a widow with only one child under sixteen years of age is ineligible. The Act shoud be adjusted to offer benefits to unsupported widows in this situation as well as those with two or more children, he suggested.

During his address, the Premier referred to Mr. Elliott's recommendations and stated that the position of the Government on the various issues involved would be revealed with the publication of the Conservative manifesto at an early date.

Asserting that his nomination by acclamation was a considerable surprise to him, Mr. Elliott expressed confidence in a Tory triumph in Durham. In the last Provincial contest the Liberals triumphed by a ten-vote margin, he reminded his hearers. He warned them of a need for energetic organization.

Approves Change

Speaking of the beer and wine amendment to the Liquor Control Act, he said, "The Liquor Control Act was aproved by a great majority in 1926. I believe it has worked out better than even its sponsors at the time dreamed it would. I have confidence enough in George Henry as a temperance man to know that he is not making a change in the Liquor Control Act without the best interests of the people in mind."

While the Liberal party is divided into quarrelsome factions, the Conservatives are united solidly behind Henry, he concluded. "I think that speaks well of George Henry and the record of his Government. This county is strong in Conservatives and there is no reason why we can't roll up a large majority and do our part in putting the Government back in power."

F. W. Bowen, the Federal member for Durham, pointed to Premier Henry as "a man of experience who knows what is best for the people of Ontario. Mr. Henry has at heart the welfare of this province and of its people generally. I am sure some of you do not see eye to eye with him but I am sure he advocates what is best."

In a few words on the situation at Ottawa, Br. Bowen gave his opinion that, if there were to be an election in the immediate future, the opposition would not want control. They would prefer to wait until better times before taking the reins, he said.

Premier Henry

Early in his address Hon. Mr. Henry reached the subject of the finances of the province.

"I don't intend to weary you with a lot of figures," he said, "but I wish to mention a few in round numbers which may be more easily remembered. The revenues of Ontario were between fifty-four and fifty-five millions of dollars before the depression set in. Latterly they have shrunk to fifty or fifty-one millions, and for the sake of convenience we shall regard them at the first amount of $50,000,000.

You will hear a great deal about the debt of Ontario, and statements that we have piled it up to five or six hundred millions. We have increased the debt of the province, but what have we done with the money. It has been mostly invested in paying assets, providing for many kinds of betterments for the people of the province. We have invested from $180,000,000 to $190,000,000 in the Hydro, and $100,000,000 in roads, and we have loaned from $60,000,000 to $70,000,000 on housing schemes and also to farmers.

We have given loans to 17,000 farmers amounting to about $50,000,000, and we have spent $45,000,000 in the Temiskaming and Northern Ontario Railway which has uncovered wealth of more than a billion dollars. When you total these amounts up you find that there is left about $125,000,000 that have been invested largely in social and administrative purposes, grants to hospitals, grants to asylums for mental cases, buildings for our administration in Toronto, and for the administration of justice in the north country.

You will appreciate that the largest part of these investments are revenue-producing. Every year the T. and N.O. has paid upwards of $15,000,000, more than one-third of all that was invested in it, and our road system is all to the good."

Premier's Highway Record

Premier Henry said that as Minister of Public Highways for nine years he had handled $250,000,000 in receipts and expenditures and not a dollar had ever gone astray. In all that work he had sought full value for every dollar expended.

"Our capita debt for the improvement of roads is one of the best investments we ever made. I have never believed that the tourists from the United States came into this country because they could obtain beer, and I agree with the editorial in to-night's Toronto Star which points out that the greater number of tourists coming into Canada are attracted to Ontario. We have had seven or eight times the number of tourists reported by Quebec because we have the roads they want. We have country to show them that is particularly accessible by automobile, and that is why they have been coming to us in greater numbers every year.

But, we were not building roads primarily for tourists. We have been building them for our own people. We have more than three times the numbers of cars Quebec has. What would be the use of having cars if we had no good roads. This is the day of good roads everywhere, so there should be no criticism on that score. And, I don't think there will be any criticism of our policy of extending loans to farmers. After all they are our primary producers. I may say that returns from these loans are not as much as we would like, but we are not interfering with the man who can't pay his interest and principal as promptly as he would like. We realize that it is better to leave him on the farm, because he is an asset."

Ontario's Budget

"Of the $50,000,000 we collect annually less than $5,000,000 comes directly from the entire people, and half of that is collected for purposes of taking care of the widows and orphans and the aged people who are on pensions.

The $45,000,000 we gather from other sources from various services, taxes on corporations, succession duties and profits on the sale of liquor. I might point out that the receipts from gasoline taxes last year were nearly as much as in 1932, and yet it was said to have been one of the most difficult years in our history. Obviously there must have been a great number of people who had the money to buy gasoline. Two years ago we got $10,000,000 from the sale of liquor, and if you didn't buy any you didn't contribute one cent. Last year it was about $8,000,000. Two years ago the succession duties yielded about $10,000,000, and the corporations paid $7,500,000.

So, from motor cars, succession duties and corporation taxes we got about $40,000,000, and the other $5,000,000 came in smaller amounts such as timber dues, amusement tax, fish and game licenses and other small levies.

Governmental Expenditures

What do we do with the $50,000,000, you will probably ask. The interest on our debt amounts to $16,000,000, nearly one-third of our revenue, and we believe in maintaining the credit of Ontario by paying the interest on our bonds to those who lend us the money. Up to 1931 we were putting by a reserve to retire the debt, but we have discontinued that to-day because we feel that we should ask from the people just enough to get by on.

In 1932 we distributed altogether between $12,000,000 and $13,000,000 on education in grants to the universities and so on to the smallest rural school. Last year we didn't pay as much as we had been paying, but as soon as our revenues become buoyant, we hope to get back to paying the full allotment again.

We spent three or four millions on provincial highways and six or seven millions on municipal roads. Then, we have to keep up our mental hospitals that are housing more than 12,000 people, and we have our other extensive social services to be maintained. So, when you hear our oponents saying they are going to cut expenses in half you know it is only an indication of their absolute ignorance of what they are talking about. They haven't any expectation of doing anything of the kind. They are simply hoping that people will vote for them.

In times of elections you hear some people say, "Oh give them a chance. Do you think it is wise to give anyone who speaks as recklessly as the leader of the Opposition a chance to take charge of the administration of this province?"

The Beer Bill

After outlining the Government's activities in the marketing of agricultural products, and the new contract basis for the rural Hydro service, Premier Henry referred to the legislation permitting the sale of beer in hotels and restaurants. He recalled that in 1893, 1898 and 1902 the Liberals had taken three plebiscites on temperance legislation, but had declined to carry out the expressed wishes of the people. No progress was made until the Whitney Government came into power, and its famous local option law, with the three-fifths clause, was still in force. Briefly reviewing the Ontario Temperance Act and the Liquor Control Act he said that there had been a promise given in 1926 that the L.C.A. might be modified.

"I believe in temperance, and I would be loth to turn my hand in any way that would increase the use of intoxicating liquor in this province. The Liquor Control Act was not perfect. Under that measure there has been a tendency to use more of strong liquors and less of beer and light wines. So, we recommended to the Legislature a modification providing for the sale of beer under strict control in a special room in standard hotels and also the sale of beer and wine in public dining rooms. That doesn't mean in every little restaurant. It means that in larger public dining rooms authority will be given in areas that are not under local option to sell wine and beer with meals under the regulation of the Liquor Control Board.

The Government doesn't desire to go the limit under this legislation. You know, for example, that we have had the right to permit liquor at banquets, but that permission has not been given because the Government does not believe the people wish it. For the same reason we have refused to permit the advertising of liquors in newspapers.

Now what have you on the other side of the House. In the first place only nine of our 105 members in the House voted against the Bill, all my supporters and twelve out of twenty-one of the Opposition. Now you find the Opposition off in half a dozen camps.

You might ask Mr. Bragg where he stands. Does he belong to Hepburn or is he with Dr. McQuibban? I have known him for twenty-five years. I think it would be worth your while to find out where he belongs so that you can intelligently cast your votes. You know where Milton Elliott stands — behind a Government that stands for responsibility.

I believe in the theory that you can't dissociate the liquor traffic from the administration. When you try that you run into the results they had in the United States. I don't want any independents. I want men who are whole heartedly behind me. That is the basis of government responsibility and stability."

Premier Henry said he had every confidence that the Conservative Government would be returned to power and he hoped that Durham would be "on the right side."

MADOC PLAY IS WELL RECEIVED

Dramatic Society Presents Play Under Auspices of Public Library Board.

MADOC, May 1 (Examiner Correspondence).—The Dramatic Society of Madoc presented a two-act play under the auspices of the Madoc Public Library on Friday evening, April 27th, under the direction of Mrs. Leslie Ashley, in the Masonic Hall.

The play, "Let's All Get Married," was well presented and each character ably sustained throughout. The cast is as follows: Professor Max Carrington, Don Whytock; Marjorie Miller, his fiance, Miss Clarice Dafoe; Ethel Carrington, his slister, Miss Norma Fair; Miss Pum, "Aunt," Mrs. Wesley Hulin; Jack Foster, Ethel's lover, Harold Mulholland; Reverend Benjamin Morris, Max's friend, Wesley Pinkham; Goldie McGrath, professor's secretary, Jean Phillips; Dick Havens, a college student, Alex Broad; Everett Payne, lawyer, John Bristol; Biggs, an English butler, Bernard Edwards.

During the interval between the first and second acts a musical program was given by local artists which was much appreciated.

Mr. Colin Ross gave a couple of solos in his own inimitable style. The Ladies' Quartiette, Mesdames Fair, Hulin, C. Whytock and Eagleson, sang, "Long, Long Ago." Mr. Will Hawthorne sang "When Father Papered the Parlor," "All Dressed Up and No Place to Go."

The Male Quartette, Messrs. Fletcher, Reddick, Bedford and Hawthorne, rendered "The Bells of St. Mary's" and following a vociferous encore, gave the round "Three Blind Mice," to a highly amused audience. A second number was, "She Sleeps, My Lady Sleeps."

Following the National Anthem the hall was quickly cleared for dancing, which was continued into the small hours; music being furnished by Mulholland's Orchestra.

Through a loud-speaker device recently invented by a Glasgow, Scotland, fireman, men fighting a blaze will be automatically advised of a fire starting in another part of the city.

ASHAMED OF HER FIGURE

Husband Persuaded Her to Take Kruschen.

By following her husband's advice, this woman made a tremendous improvement in her appearance—she actually took off 32 lbs. of her excess fat. Telling of her experience, she writes:—

"A year ago I was troubled with rheumatism, nervousness and other complaints. And I got so fat that I was ashamed of my figure. I was persuaded by my husband to take Kruschen Salts. Before I began, I weighed 161 lbs. After taking Kruschen for a short time the rheumatism was less painful, my nerves got stronger, and my step lighter. Then I knew that Kruschen was doing me good, so I persevered with it and got my weight down to 129 lbs., a reduction of 32 lbs. of unwanted fat. I am not boasting when I say that I feel younger and more active, have a much better figure, and am healthier than I have been for years."—(Mrs.) J. S.

Kruschen is a blend of six mineral salts which assists the internal organs to throw off each day those waste products that would otherwise accumulate in the form of fatty tissue.

MAN IS DROWNED IN DEER RIVER

Canoe Upsets Throwing Two Trappers Into the Swift Current.

BODY NOT RECOVERED

APSLEY, May 1 (Examiner Correspondence).—News of a tragedy that occurred on the Deer River last week was brought to the village on Sunday. It appears that two men, James Wilson and Henry Bird, residents in Lake Township, were in a canoe engaged in trapping, when the canoe overturned and the two men were swept down the river in the swift current. Wilson was thrown against the remains of the pier of an old sawmill to which he managed to cling and from which he was able to get to safety, but his comrade was never seen again. Very little hope of recovering his body is held by the searchers. It is surmised that he was swept into the Long Rapids, through the Gut, and thence into Lake Tongamong. Pieces of the canoe have been picked up. The victime leaves a wife and five young children.

James McCauley of Warsaw has lately erected a butcher shop between Stephen's store and the Marmonte Inn, and will be open for business very shortly. This will be a decided advantage to the residents who hitherto have had to depend for their meat supply on itinerant butchers, and Mr. McCauley should be assured of a brisk business.

The thermometer dropped to 16 above zero on Saturday morning; a record low for so late a date in this section of the country.

The starling pest has reached Apsley. Flocks of these birds have been seen this week, with blackbirds right in the village. Last year starlings were noticed near Lakefield, but no farther north by your correspondent.

A ping-pong tournament was played off on Thursday night by members eof the A.Y.P.A., and was won by Mrs. Rex Spence, who was handicapped minus ten points. This game is getting quite popular also with the camp boys, who play in the Parish Hall on Saturday evenings.

Obituary

REV. JOHN MILTON DECK

LAKEFIELD, May 1. (Examiner Correspondence) — Seldom if ever was such an attendance of ministers at a funeral in the village as attended the funeral of the late Rev. John Milton Deck in the Lakefield United Church on Thursday afternoon of last week, representatives from Peterborough, Lindsay, and Kingston Presbyteries attended and joined the family and friends of the deceased in paying honours to a brother minister whose career, which promised to be a brilliant one, was so suddenly transformed to a higher sphere. There was a large attendance of out-of-town friends and a number of village friends who recalled the Deck family during their residence here were also present.

Rev. J. E. J. Moorhouse of Peterborough (St. James' Church) conducted the service and was assisted by Rev. W. R. Archer, B.A., of Lakefield. Rev. C. V. McLean, M.A., Ph.D., Peterborough, Rev. F. M. Wooten of Peterborough. Among others present were Rev. R. B. Harrison of Maberley, Rev. J. W. Wilkinson, Norwood; Rev. C. C. Miller of Bridgenorth; Rev. W. Macdonald, B.A., B.D., of Peterborough; Rev. C. S. Cleland, Norwood; Rev. C. S. Riddick, D.D., of Omemee; Rev. H. J. Bell of Hastings. Rev. Elgie Joblin of Lakehurst.

Mrs. H. E. Moore presided at the organ and a representation of the choir was present for the singing of several favorite hymns. Mrs. MacMillan sang "Beautiful Valley of Peace" in excellent voice. The funeral address was given by Rev. Dr. Watts, Professor in Queen's University of Kingston, taking his text from the 38th and 39th verses of the 8th chapter of St. Paul's epistle to the Romans.

A brief Masonic service followed the church service. The honorary pall bearers were: Clarence Cox of Arden (local preacher and friend of the deceased); A. Pike of Toronto at whose home Mr. Deck's death occurred. Rev. R. B. Harrison of Maberley, Rev. W. R. Archer B.A., of Lakefield, Rev. William MacDonald of Peterborough, Rev. C. V. MacLean of Peterborough. Acting pall bearers were the Master of Arden Masonic Lodge, and the following members of Lakefield Masonic Lodge: L. Erskine, T. Braden, D. H. Webster, P. Spence, W. W. Leonard.

Interment was made in Lakefield cemetery. Many beautiful floral tributes, gifts of friends and relatives, were banked about the casket in the church.

The late Rev. John Milton Deck was born in Lakefield nearly thirty-six years ago but while he was still very young his parents moved to Harvey township, later returning to Smith and settling near Fairview Church. The deceased received his education in the rural schools, Albert College and graduated from Victoria College with honors. He had been in charge of Arden United Church for the past four years.

Besides his widow (nee Vera Miller) and two children, Eleanor and John, he is survived by his father, a half brother, James of Cache Bay, three sisters, Mrs. Cecil Williams of Highland Creek, Mrs. H. J Bell of Hastings and Miss Mary Deck, R.N., of Toronto.

A MUTUAL COMPANY

Liberality

The amount paid by North American Life to policyholders and beneficiaries or held for their benefit, exceeds the amount received from them in premiums by over $4,000,000. In 53 years the company has paid to policyholders and beneficiaries over $70,000,000. Share in these liberal benefits by "Assuring Mutually" in North American Life.

NORTH AMERICAN LIFE

Solid as the Continent

D. V. KETCHESON,
Branch Manager,
Royal Bank Bldg.

ALL PROFITS FOR POLICYHOLDERS

ELECTION LIST

(Continued from Page 1)

during the election and then forswear himself; or is he going to forswear his leader?"

Attorney General W. H. Price told the South Middlesex Conservative convention which nominated Dr. Freele, present members for West Middlesex, removed by redistribution, that there had been increases in Hydro power consumption in Ontario for the first three months of 1934, compared with the same period last year.

Col. Price attacked Liberal claims their party had fostered Hydro development in the Province.

St. George's A.Y.P.A. Gives Play In Apsley

APSLEY, May 1 (Examiner Correspondence).—A full house greeted the performance of a three-act comedy-drama entitled "Small Town Romeo," by St. George's A.Y.P.A. on Tuesday evening in the Parish Hall, in which the performers scored a well-deserved success; those who witnessed the play declaring it to be the best produced by this organization. The character of Sly Perkins, the village constable, and holder of numerous other offices, was splendidly acted by Herb. Lean, who won the most applause, while Elgin Peters as Joe Stanford, a young playwright, excelled himself in that role, which provided ample scope for his ability.

The entire cast performed their parts remarkably well, and held the interest of the audience for more than two and a half hours.

The scene of the play is the lobby of the Rushville Hotel in a small country town; the scenery being the work of Mrs. Spence.

A secret panel, mysterious tappings, wild laughter and groans and a real ghost provided exciting thrills which kept the audience figuratively on their toes. The cast was as follows: Joe Stanford, a breezy young playwright, Elgin Peters; Sly Perkins, the village constable, Herbert Lean; Bud Williams, the village mechanic, the village miser, Harry Andall, the vilage miser, Harry Andrews; L. B. Loyd, the mysterious guest, Orland McCauley; Betty Braxton, the young owner of the hotel, Mrs. H. Lean; Sarah Higgens, the spinster aunt, Mrs. G. Kilborn; Miss Gates, another mysterious guest, Mrs. Rex Spence; Jane Hastings, the banker's daughter, Dora Lean; Anna Aldrich, the village school teacher, Ida Taylor.

LIFFORD LINE AYPA MEMBER HONORED

Gifts Are Presented Harry Pierce on Eve of Departure for Lindsay.

LIFFORD LINE, May 1 (Examiner Correspondence). — The A.Y.P.A. of St. Mary's Church, Lifford, held a special meeting in Lifford Community Hall on Thursday evening in honor of one of their members, Harry Pierce, who leaves the community in the near future to take a position in Lindsay. A large attendance of members was present, including Rev. Mr. Holden, the rector of Manvers Parish, Lawrence Staples, president of the A.Y.P.A., was in charge of the proceedings, a brief program being much enjoyed. Recitations were contributed by Misses Vera Strachan, Marjorie Page, and others.

Lawrence Staples addressed the guest of honor with an appreciative expression of the feelings of the A.Y.P.A. for the many helpful parts taken by the departing member in the activities of the society.

Miss Ethel Stephenson and Mr. Robert Sisson came forward and presented appropriate gifts. These were gratefully received and suitable reply to the address was made by the recipient, who expressed his sincere appreciation of the comradeship found in the A.Y.P.A.

Miss Isobel Sisson rendered a delightful solo, Messrs. George Time and Clarence Page gave violin duets, with Robert Sisson accompanying. Community singing was also a part of the program, which was concluded by dancing, with music furnished by the members.

The A.Y.P.A. are planning to entertain their sister society from Omemee in Lifford Community Hall on Wednesday evening, May 2.

GOOD REPORT IS READ AT MEETING

(Continued from Page 1)

George O'Sullivan and William Cook.

The matter of looking after the flowers for the beds at the High School was left with Principal E. H. Greig and the caretaker, James Massie.

The board convened under the chairmanship of George A. Kingston, those present being George O'Sullivan, A. G. Thompson, W. M. Stephens, Roy Loucks, Walter Henson, R. A. Connor, William Cook, Dr. H. O. Richardson and J. A. Irwin.

New World DICTIONARY Based on the Original Webster

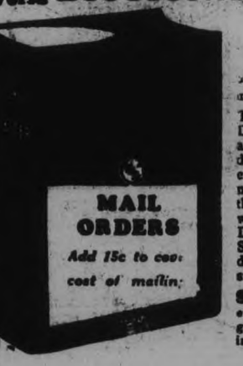

COUPON
Clip 3 Coupons

...n consecutive days and present or mail same to this paper with 98c

This new high class up-to-date Dictionary is far in advance of any similar volume heretofore distributed by newspapers. Larger page, more words to page, more pages and contains many thousands more words, many new words not published in any other Dictionary. Unquestioned for Scholarship. Durably bound in dark green textile leather, gold stamping.

Special—To get it bound in embossed art cover, maroon and old gold, with full gold edges and thumb indexed, send $1.0% extra.

NAME .....

ADDRESS .....

.....

See "The Enchanted Garden of Peter Pan"

With all the Flowers and Fairies, at the Y.W.C.A. Pageant, FRIDAY, May 4th, Grand Opera House

The Peterborough Examiner

PETERBOROUGH, ONTARIO, CANADA, TUESDAY, MAY 1, 1934

"Here Comes Charlie"
Repeated by Request
TUESDAY, MAY 1, 8 p.m.
St. Andrew's Church Hall, Campbellford
Under auspices Young People's Society.

NEILL'S

"The Store of Better Values"

NAVY BLUE

A FAVORITE FOR SPRING

Smartly styled Navy Blue Calf Pump in the approved Dorsay pattern with neat grey collar as trimming. Shown with covered spike heels—combination fitting—neat sewn leather soles — obtainable in widths. It's a "Hy-Style" shoe —correct in value, style, price **3.35**

NAVY BLUE TIE

An unusually smart Tailored Tie of finest quality navy blue calf with covered Cuban dress heels. Expertly made of finest quality leathers — smart perforation and fancy stitching make this a most desirable shoe for well-dressed women. Widths..... **4.50**

DO YOUR FEET HURT?

If so, consult one of Dr. Scholl's representatives who will be in attendance at this store

MONDAY, MAY 7

demonstrating the latest and most scientific methods of obtaining relief from foot ailments. If possible, for your convenience, make appointments—Phone 325.

R. Neill, Ltd.
350-354 GEORGE ST.
"Canada's Greatest Shoe Store"

24-HOUR SERVICE
We Specialize in Re-Building Automobiles that have been Wrecked. Body and Fender Repairs, Welding, etc. Also Re-Painting and Re-Ducoing. All Jobs Guaranteed.
J. J. DUFFUS COMPANY
PETERBOROUGH
Tues.Sat.-6

CRICHTON
HYGIENIC SPECIALIST
179 Charlotte St. Phone 24784
t,f,s

DON'T PAY HIGH PRICES FOR FURNITURE

We can furnish your home from cellar to garret with the best Canadian merchandise and

Our Prices Are Lowest
Our Terms Are Easiest
-For-

EVERYTHING THAT IS NEW IN FURNITURE

including medium and high grade Chesterfield Suites, Bedroom Suites, Dining-room Suites, Breakfast Sets, Kitchen Outfits Carpets, Rugs, Beds, Bedding, Stoves, Baby Carriages, and Washing Machines.

HOME FURNISHING COMPANY
HARRY FLORENCE, Mgr.
204-206 CHARLOTTE
'Phone 1428.
26 Years in the Furniture Business in Peterboro.

LOCALS

DANCE AT HIAWATHA
Friday, May 4th; good orchestra. Admission, 25c. 3d,104,5072

C.C.F. MEETING
Regular Meeting To-night at 8 p.m. in the Paragon Hall. 1d,103,5098

BASKET SOCIAL AND DANCE
Indian River Hall, Wednesday, May 2, auspices Farmers' Club. Ladies with baskets, free; prize given for best basket. Moncrief's Orchestra. Admission 25c. 2d,103,5070

AT MOORE'S BEAUTY PARLORS
New Spring prices on permanents: Reg. $7.50 wave oil $5 (with Marroil shampoo included); reg. $5 wave oil, $3.75; reg. $3.75 Moore Wave, $2.50; reg. $7.50 Naturelle Croquignole, $5 (with Marro oil shampoo included; reg. $5 Moore Wave Croquignole, $3.75. — 296 Charlotte St. 'Phone 3095. 6d-107-5084.

CARD PARTY—TWELVE GOOD PRIZES
Basement of Sacred Heart Church Wednesday, May 2nd, 8 p.m. Come and bring your friends. 1d,103,5096

"MEET UNCLE SALLY"
Sensational three-act Comedy, presented by Trinity Young People's Club, under direction of George Nicholls, Friday evening, May 4, at 8.15 p.m. in St. James' Sunday School Hall. Adults, 25c; Children, 2 for 25c. 2d,1,3,5095

PLUMBING, HEATING, TINSMITHING
Have W. B. Turner, 195 Simcoe Street, Phone 591
REPAIR EAVETROUGHING
Agents for Hecla Furnaces. t,t,s-tf

"HER STEP HUSBAND"
A 3-Act Play to be presented at Stewart Hall by the Young People's Society on Friday evening, May 4th, at 8 o'clock. Admisison, 25c; Children, 2 for 25c. 1d,103,5091

"GLOVES"
A Comedy in three acts, to be presented by Knox Dramatic Club, under the auspices of the Sunday School, on Wednesday and Thursday evening, May 2nd and 3rd, 8 o'clock. Admission 25c; Children 15c. 1d,103,5092

COURT OF REVISION
The Municipal Council of the Township of Harvey will meet at Lakehurst on Saturday, May 19th, at 11 o'clock, as a Court of Revision, to hear and determine the appeals against the Assessment Roll for 1934.
JNO. P. SMITH, Clerk.
3d,1,8,15,5094

PLAN OPENS—Y.W.C.A GYM PAGEANT TICKETS
The reserved seat plan opens at the Opera House Wednesday 10 a.m. for the exchange of tickets only. There are still tickets for sale by 'Y' members or at the Y.W.C.A. After 1 p.m. Wednesday tickets may also be purchased at the Opera House. 1d.703-5102

W.M.S. GROUP MEETING
The W.M.S. Group E., of George Street Church, was held in Room 2 of the Sunday School recently. After the opening exercises the Scripture lesson was read by Mrs. Burnham, and prayer by Mrs. Frederick. Mrs. Wildman gave an interesting address on a chapter of "The Youth of To-day and the World of To-morrow." Plans were discussed for the Group's share for the Mother and Daughter Banquet. Refreshments were served by Mrs. M. J. Moore.

PHONE 5700
COAL PRICES ARE NOW DOWN

REV. E. J. SPRINGETT
Wed., May 2nd
Topic
"The Restoration of Israel"
Thurs., May 3rd
Topic
"Armageddon—What? When? Where?
Come
You Are Welcome
8 P.M.
Silver Collection
Legion Hall

BLUEBIRD PERFECT DIAMOND RINGS

We are showing the very newest in Diamond Engagement Rings.

A large assortment to choose from in white or green gold or a combination of both.

Bluebird is your protection. Doubly guaranteed and registered.

A fine assortment at
$12.95, $15, $25 to $150
to choose from.

See these perfect Diamonds now.

Warne's
DIAMOND HALL
Phone 880

ALBERTA COAL
Choice Lump Rose Deer coal for furnaces, $12 per ton. Also Rosedale stove size for kitchen ranges, etc., $11 per ton. Giving perfect satisfaction.—McCarthy & Johnston, 'phone 96. Tues.-Fri

NEW LOT OF GARMENTS JUST ARRIVED
Suitable for the weather, swagger suits and coats, made of the newest snowflake and tweed material—last minute styles, best quality: Special $10.98 to $14.98; also new lot of coats to clear, $7.98 to $9.98 including swaggers and silk suits, printed or plain. Black's, corner George and King streets. 1d,103,5103

COT WANTED.
In a home where there are few of the necessities of life, a three year old child is ill with pneumonia and needs a cot to sleep in. If one is available, it would be very welcome in this home. Please telephone Miss McCarthy at The Examiner.

5c BREAD 5c

Breakfast Bacon, sliced	18c
Peameal Bacon, sliced,	25c
Hamburg Steak, 2 lbs.	23c
Beef Cuttings, 2 lbs.	23c
Sausage, 2 lbs.	29c
Pork Chops, lb.	18c
Rib Boiling Beef, lb.	8c
Veal Steak, lb.	23c
Veal Stewing, lb.	10c
Spring Lamb Chops, lb.	25c
Carbolic Soap, bar	5c
Sauer Kraut, 2 large cans	13c
Plums, 2 cans	25c
Pineapple, 2 cans	25c
Jelly Powders, 5 for	25c
New Carrots, 2 bunches	15c
New Cabbage, lb.	6c
Rhubarb, bunch	10c
Asparagus, 2 bunches	25c
Grape Fruit, 5 for	25c

WED., THURS., FRIDAY
P. J. HARRISON
Phone 725-2118 We Deliver

Blue Coal Prices Reduced

For Prompt Delivery

Buy when the getting is good—Later Prices not Guaranteed.

Egg and Nut .$14.00
Stove 14.25
Pea 12.00

J. E. A. Fitzgerald Estate
PHONES 110 AND 111.
Coal, Coke and Wood Dealer.

Weddings

BOARD—BAUMER.
A very pretty spring wedding was solemnized at St. Peter's Rectory by Rev. M. J. Carroll, April 30, when Marthe E., youngest daughter of Mr. and Mrs. Emile Baumer, 567 George street, became the bride of Mr. Max V. Board, son of Mr. and the late Mrs. Board, of Lindsay. The young couple were attended by Mr. and Mrs. A. Seidel, of Peterborough.

After the ceremony a wedding breakfast was served to the immediate relatives of the family at the home of the bride's parents. Later the young couple left by motor for a short honeymoon.

On their return they will reside in the city.

Obituary

PATRICK WELSH
The death occurred this morning of Patrick Welsh at the House of Providence where he had been staying. He was ill for a lengthy period. The remains are resting at Cain Brothers' Funeral Home. The funeral will take place Thursday morning from the House of Providence, with Requiem High Mass being celebrated at 7.00 a.m. in the Church of the Immaculate Conception, interment being made in St. Peter's cemetery.

JESSE WASHINGTON HUNT
Funeral services for the late Jesse Washington Hunt held from the family residence, 228 Charlotte street yesterday afternoon, were largely attended, not only by friends of the family from the city, but by a large number of friends in the Marmora and Madoc districts in which the family is particularly well known.

Major J. Woolcott of the Salvation Army officiated both at the services at the house and the graveside being assisted by George Leader.

Mr. Hunt who passed away in his 69th year following an illness of three years' duration, was a native of Madoc Township and a son of the late William Hunt and of Mrs. Hunt. He lived in Campbellford before coming to this city six years ago.

Besides his widow, Mr. Hunt is survived by four sons, Stanley of Dolorad, Saskatchewan, William of 475 Murray street, Cecil of 228 Charlotte street and Clifford of 228 Charlotte street, also one daughter, Reta Hunt at home. A daughter, Mrs. John Duck predeceased her father four years ago. He also leaves three brothers, William, James and Charles all in Saskatchewan, and two sisters, Mrs. J. Moffet of Marmora and Mrs. Ben Osborne of Belleville.

Interment was made at Little Lake Cemetery, the pall-bearers being members of the Salvation Army.

See the Display of ELECTRIC REFIGERATORS
For Those Who Want the Best
Let us explain their Superior Qualities.
Guaranteed for 4 Years.
Watson's
'PHONE 968. Open Evening. t-tf

IN MEMORIAM
REVOY.—In fond and loving memory of our dear Wife and Mother, Mrs. B. Revoy, who passed away one year ago to-day, May 1st, 1933.
"When the Lord said, "You have finished,
Come up higher, Mother, dear;
You have won a crown in heaven
By your love and kindness, here."
We miss your kind and willing hand,
Your fond and earnest care;
Our home is dark without you, Mother,
We miss you everywhere.
Sleep on, dear Mother, your pain is ended;
Rest in peace, your work is done;
You have gone where those who love you
Will meet you, one by one.
—Sadly missed by Husband and Family.

Air mail planes will not be started from England on Good Friday.

USED CARS!

1927 OAKLAND COACH—1934 licenses. Good tires—$95.00.
1932 FRONTENAC SEDAN — Looks like new. A bargain at $495.00.
1929 STUDEBAKER COMMANDER SEDAN — Reduced to $495.00.
1932 FORD V-8 FORDOR — See this car to appreciate its value —$545.00.
1932 FORD V-8 CABRIOLET.
1930 CHRYSLER "6" COUPE — with rumble seat. A car that looks and runs like new.
1928 DURANT "65" COUPE — with rumble seat. Has had very careful driving.
JEWETT COACH—In good condition, for only $145.00.

CHAS H. ELLIOTT
STUDEBAKER DEALER
253 Hunter St., at Bethune.
Phone No. 1300 — Evening No. 3.
At J. E. A. Fitzgerald Coal and Wood Office.

ICE TRAYS DON'T STICK

in the FRIGIDAIRE '34

AUTOMATIC ice tray releasing is just one of a host of features by which the Frigidaire '34 makes inconvenient refrigerators entirely out of date. Defrosting, for instance, is automatic. It freezes *more* ice—*faster*. It has a clever Utility Basket which groups small packages to save space. It has more room for tall bottles. It has the Servashelf for carrying dishes from refrigerator to kitchen table. Several models are finished in lifetime porcelain inside and out; have double capacity vegetable Hydrators; have shelves adjustable up or down.

But you can't possibly appreciate how greatly electric refrigerators have been improved in the Frigidaire '34 until you see a demonstration. Won't you step in—tonight?

THIS FRIGIDAIRE '34 MODEL ACTUALLY USES LESS CURRENT THAN ONE ORDINARY LAMP BULB

Made in Canada by Frigidaire Corporation, Toronto

JOHNSTON'S
Tire, Battery and Radio Service
George and McDonnel - Phone 2123
A GENERAL MOTORS PRODUCT

Penslar One Cent Sale

ONCE AGAIN WE PRESENT this opportunity to Buy the excellent PENSLAR HOME REMEDIES, PURE DRUGS, TOILET ARTICLES, at a Tremendous Saving. Just think: You Buy One Article—and get another one like it for ONLY ONE CENT. Besides these Values, we offer a Number of Extraordinary Bargains in other Nationally Advertised Merchandise.
PRICES GOOD FOR WED., THURS., FRI., AND SAT.

1c SALE

TOILET NEEDS

55c Mag-inc Tooth Paste ..... 2 for 56c	
27c Antiseptine Tooth Paste ..... 2 for 28c	
25c Germicidal Soap, ... 2 for 26c	
15c Wash Cloth 2 for 16c	
55c Almond and Cucumber Cream 2 for 56c	
55c Colonial Club Shav. Cream 2 for 56c	
82c Hair Tonic 2 for 83c	

SPECIALS

Anacin	22c-69c
Baby's Own Tablets.	22c
Beecham's Pills,	22c-44c
Castoria	24c
Germolene Ointment,	44c
Mum	33c-49c
Moth Killer Xtals ..	39c
Petrolagar	69c-1.19
Pond's Creams	39c
Pyrex Nurs. Botts ..	29c

Household REMEDIES

25c Baby Cough Syrup, ... 2 for 26c	
$1.25 Dynamic Tonic, ... 2 for $1.26	
$1.25 Emulsion of Cod Liver Oil .. 2 for $1.26	
$1.00 Sarsaparilla, ... 2 for $1.01	
50c Dyspepsia Tablets, ... 2 for 51c	
$1.00 Beef, Iron and Wine ..... 2 for $1.01	

FREEZONE 29c
LYSOL 32c - 63c
ZAM-BUK 31c

CUTEX ITEMS 32
ABSORB'NT COTTON 1 lb. 29c
STEEDMANS POWDERS 19c
SAL HEPATICA 29c 57c $1.09
ROBINSON'S BARLEY 1 Lb. 34c

STATIONERY

15c Envelopes, Kid or Linen ..... 2 for 16c	
25c Writing Pads, Ladies' Size, 2 for 26c	
35c Boxed Stationery, Kid finish .. 2 for 36c	
15c Writing Pads, Note Size ... 2 for 16c	
15c Adhesive Tape, 1 in. x 1 yd.. 2 for 16c	
35c Whisks ... 2 for 36c	
$1.00 Clinical Thermometer ..... 2 for $1.01	

55c Fleur du Midi Brilliantine .. 2 for 56c	
27c Tar Shampoo, ... 2 for 28c	
55c Shampona Oil Shampoo .. 2 for 56c	
55c Flur du Midi Creams, Cold, etc. ..... 2 for 56c	
27c Norwegian Pine Bath Salt .. 2 for 28c	
82c Fluer du Midi Face Powder ..... 2 for 83c	
38c Men's Talc. 2 for 39c	
27c Baby Talc, 2 for 28c	
55c Colonial Club Shav. Cream, 2 for 56c	
55c Nelson's Brushless Shav. Cream, 2 for 56c	
25c Tooth Brushes, ... 2 for 26c	
35c Tooth Brushes, ... 2 for 36c	
50c Tooth Brushes, ... 2 for 51c	

FREE! FREE!
A BAG OF SAMPLES TO EACH CUSTOMER. SATURDAY MORNING ONLY— A GIANT SUCKER To Each Boy or Girl.

25c Little Liver Pills, ... 2 for 26c	
$1.25 Buchu & Palmetto Kidney Tonic, ... 2 for $1.26	
$1.00 Mineral Oil, ... 2 for $1.01	
25c Tincture Iodine, ... 2 for 26c	
25c Mercurochrome Solution .... 2 for 26c	
50c Milk of Magnesia, ... 2 for 51c	
25c Arnica Healing Salve ..... 2 for 26c	
50c Nerve Food, 2 for 51c	
25c A. B. S. & C. Tabs. ..... 2 for 26c	
15c Epsom Salt, 2 for 16c	
10c Senna Leaves, ... 2 for 11c	
25c Glycerin . 2 for 26c	
15c Sulphur .. 2 for 16c	
25c Castor Oil, 2 for 26c	
25c Seidlitz Powders, ... 2 for 26c	

Phone 274 **Borland's Drug Store** We Deliver
222 CHARLOTTE STREET (Near Aylmer) - - OPEN TILL 11.00 P.M.

FIRE IN STORE
SAULTE STE. MARIE, Ont.—Fire early to-day at Devine's Sporting Goods Store caused damage estimated at $1,500 to the stock and $1,000 to the building. The loss is covered by insurance. Cause of the fire was believed to be defective wiring.

DANCE TONIGHT
MAYFAIR
ALWAYS A GOOD TIME AT THE MAYFAIR.
JOHNNY THOMAS AND HIS ORCHESTRA
Admission 10c Ladies Free
DANCE 5c

COAL PRICES DOWN

The following prices are now in effect:

Egg Coal	*$14.00*
Stove Coal	*14.25*
Nut Coal	*14.00*
Pea Coal	*12.00*

These prices are the lowest Summer price, and are for immediate delivery only.

KELLY'S
Peterboro Fuel and Transfer Co., Ltd.
PHONE 270.
2d-104-5104

Retail Merchants ATTENTION!

A meeting of all retail merchants of the city, not alone those on George street, but all merchants from every ward will be held on

WEDNESDAY EVENING at 7.45 p.m.

in the Chamber of Commerce Board Room to discuss matters of the utmost importance to all retail merchants of the city, such as Daylight Saving, Wednesday Half Holiday, Shopping Hours, etc. Other matters pertinent to all Merchants will be brought up and it is hoped to have a good representative meeting. An energetic committee has the matter in hand. Come and express your opinions. Now is the time to take definite action.

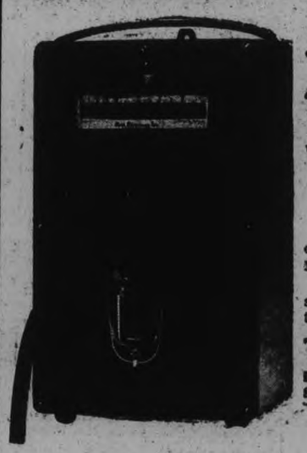

An Invitation to Car Owners

Why Waste good gasoline? Is your engine delivering its absolute best? You can see for yourself with the

MOTOR ENERGY ANALYZER

This new instrument attached to the exhaust pipe of your car will show with unerring accuracy just how much gasoline you may be wasting.

Test takes but a few minutes. Results of thousands of tests show many cases of fuel consumption 20 to 30% in excess of that necessary for good operation.

THE MOTOR ENERGY ANALYZER

in charge of Factory Service Man, will be at our Service Station on

THURSDAY, MAY 3RD
(ONE DAY ONLY)

Drive in for this Convincing Test. No Cost or Obligation

ALDOUS & METCALFE
220 CHARLOTTE STREET PHONE 238
Official Factory Service Station for Delco-Remy, Auto-Lite, and All Standard Electrical Equipment

« « « News and Current Events of the World As Seen by the Cameraman » » »

Nab Three Girls After Dillinger Fight

Doing their utmost to shield their faces, these three girls of the Dillinger mob are shown as they were being hustled to the railway station at Eagle Rivers, Wis., by federal agents, en route to Madison, Wis., following their capture at Little Bohemia, scene of a gun battle between federal operatives and Dillinger gangsters, who are still at large after deserting the girls during the battle.

The Proletariat Celebrates May Day With Parades

These photos show scenes characteristic of the observance of May Day by the proletariat in various parts of the world. The largest celebration is that in Moscow, where thousands of workers gather in the Red Square to mark the occasion with appropriate ceremonies. In the past, violence has occurred, and police are taking precautions to prevent a recurrence this year.

"Ride 'Im, Cowboy! Ride 'Im"

Cowpunchers, daredevil riders and bronco busters and other exponents of cattle range lore made the old west live again at the Hoot Gibson Rodeo, held on the film cowboy's ranch near Saugus, Calif. Above is pictured Johnnie Schneider of Livemore, one of the stars at the Gibson Rodeo, doing some 'daredevil' riding.

Winnipeg Clergymen For Russia

PROF. KING GORDON REV. J. S. BONNELL

Seeking to learn of Russia first-hand, and not wishing to accept the garbled reports of hearsay stories, a group of Christian ministers of Winnipeg will make a tour of the Soviet this summer to procure reliable material for their winter sermons. Prof. King Gordon, dismissed professor of Montreal Theological seminary, will personally conduct the party which will include Rev. J. S. Bonnell, noted Winnipeg minister, and about a dozen others. Dr. Bonnell was formerly of Prince Edward Island and Saint John, N.B.

Ex-Wives Organize

Jean Dawn

Seeking to bring about a change in the laws of various states which do not recognize Reno divorces, a group of young women, under the leadership of Jean Dawn of Brooklyn, met in New York recently and formed the Reno Wives Protective Association. A national convention of ex-wives is planned.

Parts of the Kalahari, the vast desert in South Africa, recently felt rain for the first time in 40 years.

Princess Learns Horsemanship

A picture to be seen in London's Windsor great park every morning, as Princess Elizabeth, elder daughter of their royal highness, the Duke and Duchess of York and granddaughter of King George and Queen Mary of England, takes her daily gallop on the bridle path. This is the first picture to be made of Princess Elizabeth a-riding since she started taking lessons in horsemanship. The princess is the third in line for the throne of England. She celebrated her eighth birthday on April 21st.

U.S. Not To Be Caught Napping With These

One of the big barkers of the Panama canal zone defences says 'hello' with a roaring blast at the 'enemy' fleet, during the recent U.S. army-navy joint exercises in the zone. The railway gun that is shown in action was manned by the fourth coast artillery. Along with naval expansion, army and navy manoeuvres, it would seem that the U. S. is not to be caught napping in the event of war.

British Challenger For "America's Cup" Launched

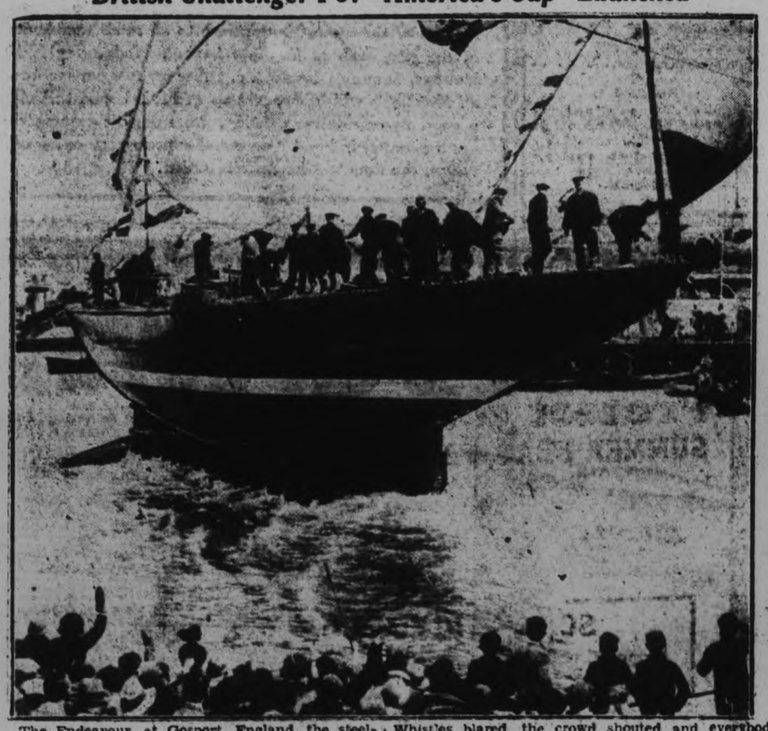

The Endeavour, at Gosport, England, the steel-built centre-board cutter yacht, with which T. O. M. Sopwith, noted English sportsman, will attempt to lift America's Cup, is seen here taking its maiden plunge into the water at Nicholson's Shipyard. Whistles blared, the crowd shouted and everybody wished good fortune to the new ship, as the fifteenth boat that has tried its fortunes against American yachts in the quest that was the late Sir Thomas Lipton's life's ambition.

Film Star's Romance Hits Rocks

The end of the romance of Gloria Swanson, film star, and her husband, Michael Farmer, has been foreshadowed by the admission of Farmer in Paris that the couple had separated. Farmer, pictured with Miss Swanson in a recent photo, expressed surprise when Miss Swanson announced a divorce was imminent.

Leading Expedition Into Wilds Of Yukon

M. C. Balourdet (LEFT), the Frenchman who won fame as an explorer for both his own and the British governments, and his wife (RIGHT), who is leading the Bedaux-Canadian sub-arctic expedition. The Balourdets live at No. 1120 Park Ave. in New York. The Bedaux expedition, comprising a group of scientists 75 horses, five caterpillar tractor-cars and an Amphibian aeroplane, will attempt, during this summer, to traverse a 1,100-mile trail and explore approximately 15,000 square miles of unknown wilderness lying south of the Yukon in British Columbia. Charles E. Bedaux is the sponsor of the expedition, while John B. Bocock is in command of preparations at the expedition's field base at Edmonton.

Read Examiner Want Ads.

NEIGHBORLY NOTES

Please Phone Items to 1600 or 1601.

The ladies of the Peterborough Golf and Country Club held a very successful Community bridge party and tea on Saturday afternoon, with thirty-one tables playing at the homes of the hostesses: Mrs. J. F. Strickland, Mrs. T. A. Mackay, Mrs. Gerald Wood, Mrs. J. R. Marshall and Miss Jane Macdonald. Prices were given at each house, the winners being Mrs. T. G. Loudon, Mrs. Mildred Carr, Mrs. T. W. H. Young, Mrs J. C. Green, Mrs. D. J. Lawrie, Mrs. B. V. Moore, Mrs. John Langley and Miss Dorothy Gavine. Miss Emma Morrow, Weller street, was tea hostess, assisted by Mrs. W. H. Hill, vice president of the Ladies Golf Club, and Mrs. D. Walker. Tea and coffee were poured by Mrs. G. N. Gordon and Mrs. H. C. Sootheran, and assistants were Mrs. H. Wightman, Mrs. F. Hills, Mrs. H. E. Steggles, Madam Goulet, Mrs. A. G. Howson, Mrs. R. Abbott, Mrs. C. G. Graham, Miss Elsie Anderson, Miss Jane Macdonald and Miss Lahring Parsons. The table was beautifully arranged with a cloth of pale green linen and white applique centered by a large silver bowl filled with yellow calla lillies. Two tall silver candelabra held lighted yellow tapers and yellow candles were placed about the room, with a profusion of spring flowers in the hall and reception rooms. About one hundred and seventy-five ladies attended the tea. Mrs. C. B. Westbrook acted as treasurer. Mrs. R. H. Turner was in charge of arrangements in the tea room, and the committee of ladies looking after the card games included Mrs. C. G. Graham, Mrs. F. J. A. Hall, Mrs. D. B. Falkner, Mrs. T. A. Mackay, Mrs. J. R. Marshall and Mrs. R. J. Goring. Ladies playing cards were as follows: Mesdames T. G. Loudon, H. Borland, F. Stenson, C. Kingan, J. D. Collins, J. H. Jamison, D. W. Clark, R. G. Gavine, J. Smith, Perks, J. R. Marshall, C. J. Ray, J. E. R. Munro, F. J. A. Hall, T. W. H. Young, J. C. Green, D. J. Lawrie, B. V. Moore, J. Langley, C. S. Browne, Cyril Lech, F. Hills, Howson, W. R. L. Blackwell, H. Bradburn, Kerr, W. Derry, A. R. Brown, Harkness, G. S. Cameron, Martin, Morrow, L. A. Potvin, F. Reed, Steggles, G. Mathews, W. R. Widdess, C. G. Graham, A. G. Howson, T. A. Mackay, Hicks Lyne, R. Abbott, Green, DeGraw, D. B. Falkner, O'Conor-Fenton, G. Wood, . Macdonald, J. A. Dewart, H. Ballard, C. S. Cummer, N. H. Hamley, F. E. Hooper, W. Stevenson, W. C. English, Comstock, G. D. Carlisle, H. Beal, A. E. Jagger, J. Fanning, D. R. Fleming, F. Collins, L. W. Scott, Roy White, V. Eastwood, W. L. Ferguson, MacTavish, W. M. Cruthers, E. L. Sackville, W. Hall, H. M. Yelland, W. Perks, J. H. Vernor, A. Stevenson, H. W. Darcy R. D. Brown, Langley J. Matthews, F. E. Johnston, M. Carr, Glover, C. V. Elliott, and the Misses D. Gavine, J. M. Hicks, H. Gerrard, McIntosh, Mayme Montgomery, M. Harstone, A. Howson, S. Robinson, Helen Anderson, Meta Meredith, Claire Mason, Laura Belleghem, D. Hall, M. Bailey, H. Hugel, E. Anderson, Louise Hall, Mildred Morphet, Helen Chaplain, Mary Comstock, Kay McDonald, Marcelle McNulty, Grace Comstock, Edythe Cottrell, Marion Hall, Peggy Borbridge, Lila Ruiter, Jeanne Harvey, Jean Bailey, Ann Macdonald, Molly Wood, M. Rogers, Gladman, Archer, Higgins.

* * *

Mrs. Jackson of Coboconk is visiting Dr. and Mrs. T. P. McCullough, Brock street.

* * *

Mr. G. Logan of Edinburgh street has a birthday anniversary to-day.

* * *

Mrs. S. LeFave of Perry street left on Saturday morning to visit her daughter, Mrs. C. L. Schneider, in Elgin, Illinois.

* * *

At the regular meeting of St. Paul's Y.W.A., held at the home of Miss Violet Davidson, Antrim street, the presentation of a beautiful flower basket was made to Miss Dora Dymond, a bride-elect of this month. The presentation was made by Miss Mary Greer, accompanied by a brief little speech by the president of the organization, Miss Aleitha Davidson.

* * *

Mrs. F. H. Jobbitt of Monaghan Road entertained the members of the Women's Patriotic League of Ashburnham at their meeting, held at her home last night. At the conclusion of the business session, refreshments were served and a pleasant social time was enjoyed.

* * *

Andrew and Barbara Scott, young son and daughter of Dr. and Mrs. G. Ray Scott, entertained a number of their small friends at a jolly party held on Saturday evening at Walkerfield House.

* * *

Mr. and Mrs. Charles Richards of Toronto spent the week-end with the former's brother-in-law and sister, Mr. and Mrs. J. O. delaPlante.

* * *

Mrs. John Logan of 475 Park street north celebrated her eighth birthday yesterday.

* * *

Master Donald Perks and his brother, Master Gerald Perks, of Sophia street, were successful last week at the Stratford Musical Festival, when they were awarded second prizes of bronze medals, with 81 marks, in the class for vocal duetts for boys or girls under seventeen years of age. The test piece was "Many Roads" and the adjudicators were Mr. J. Campbell-McInnes and Mr. Elie Spivak, both of Toronto. Gerald now holds four medals for singing (one gold medal), three certificates for singing, from McGill University, one for piano and one for theory. At the present time he is studying the pipe organ under tuition of Mr. D. R. Howat of George street United church.

* * *

Miss Minnie Elizabeth Hubbel and Mr. Albert W. Motchman, both of Norwood, and Miss Gertrude E. Pogue of Omemee, were among the graduates of the Toronto Bible College, at the annual exercises held on Friday evening in Massey Hall, Toronto.

* * *

Margaret Mein of 359 Stewart street celebrated her birthday anniversary last Friday by entertaining a number of her young friends at a jolly evening party, when games, singing and dancing were enjoyed. Those present were Frances Merrett, Peggy White, Marjorie Boyle, Thelma Howell, Ada Frizzell, Helen Dwyer, Myrtle Heather, Barbara Clarke and Violet Hamilton.

* * *

Mrs. J. Marsh and Mrs. W. A. Cochrane were joint hostesses on Friday afternoon at a tea held to gain Talent money for St. Paul's Ladies' Aid Society held at the home of Mrs. Marsh, Homewood avenue. Mrs. Marsh and Mrs. Cochrane were assisted in receiving by Mrs. Andrew Jack, president of the Ladies Aid Society, and the ladies were ushered to the tea room by Mrs. F. J. A. Hall. The table was very attractively arranged with a cloth of filet lace and embroidery, a large cut glass basket filled with snapdragons and tall green candles in junior holders. Tea was poured by Mrs. R. R. Hall and Mrs. T. A. Mackay, assisted by Mrs. Alex Lyons, Mrs. W. Metheral, Mrs. Gordon Hall, Mrs. W. F. McElroy, Mrs. E. Fraser, Mrs. R. Haddow and Mrs. G. Ballantyne. Miss Lena Eakins acted as treasurer. A sale of home-made cooking was in charge of Mrs. T. H. Taylor and Mrs. W. McKee.

* * *

Mr. Melville C. Robinson, son of Mr. and Mrs. A. H. A. Robinson of Gilmour street, returned home from Queen's University, Kingston, and left yesterday for the Dome Mines, South Porcupine, where he will be employed for the summer months. His brother, Mr. Arthur D. Robinson, who has also completed his third year at Queen's left this morning to spend the summer at the San Antonio Mines in Manitoba.

Fashion Service

Here's new and lovely crepe print dress, as fresh and lovely as spring itself. Particularly slenderizing is the wrapped effect of the skirt and the pointed bodice section meeting the becoming V-neck. And it's astonishingly simple to make it.

Tie silks, handkerchief linen and seersucker in stripes, pastel washing silks, etc., are nice schemes for it.

Pattern No. 3424 cuts in sizes 36, 38, 40, 42, 44 and 46 inches bust. Size 36 requires 3¼ yards of 39-inch material with ¼ yard of 39-inch contrasting.

Order Fashion Department. Price of pattern 15 cents. Spring Pattern Book 10 cents. Send stamps or coin (coin is preferred).

The Examiner:
Please order for me—
Pattern Number .....
Size .....
My Name .....
Address .....
.....
I enclose 15c in payment, Allow five days for return.

Just Between Us Women

A daily chat with Examiner neighbors conducted by Anne Wilcox

GENUINE AND MOCK PATE DE FOIE GRAS AND TASTY RECIPES

Pate de Foie Gras is a paste preparation which comes ready prepared. It is made from goose livers which are more fatty than other livers of fowls. In response to readers' requests for ways of using this paste, and others for recipes for the paste itself, I am giving the following for the foie gras made from calves' liver, or mock pate de foie gras, and others for dishes in which genuine—or its substitute are used.

* * * * * *

MOCK PATE DE FOIE GRAS

Take enough calf's liver, cut in slices to make one big cupful. Cook until tender with one onion, a bay leaf, a blade of mace, and several peppercorns and cloves. Put in refrigerator until wanted, liquor and all. When time to serve, drain the liver, and put in a chopping bowl with one small onion, one tender stalk from heart of celery, a sprig of parsley and two hard boiled eggs. Chop to a paste, and mix with one tablespoon butter. Season highly with sale, pepper, and paprika. This is a recipe I have used satisfactorily for many years. Be sure to have the paste as smooth as possible.

* * * * * *

FOIE GRAS HORS-D'OEUVRES

Spread circles of toast with foie gras and garnish with a parsley sprig in centre of each.

Remove yolk from centreof hard boiled egg slices. Fill centres with foie gras and lay on slice of tomato, garnish with sprig of parsley.

Your Health

By DR LOGAN CLENDENING

A group of my friends astonished me the other day by getting out one afternoon and playing scrub with an indoor baseball. So I suppose the time of year when outdoor exercise is more or less inevitable has arrived.

Whenever I discuss the question of exercise someone says to me, "I thought you didn't believe in exercise. Of course, I have never said any such thing. What I did say was that for some people exercise is a bad thing; for others it is beneficial. That as age increases it is probably a good thing to cut down the amount of exercise one takes, and that youth cannot be brought back by exercise alone.

But in spite of that, exercise is a

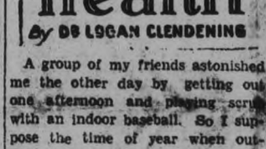

pleasant and, in many ways, a health-giving thing. Essentially it is simply the body acting as a machine.

And what a wonderfully efficient machine the body is. A steam engine using coal wastes 90 per cent of the potential energy of its fuel, utilizing only 10 per cent; a gasoline motor using gasoline utilizes 20 per cent; the human muscle using food, mostly sugar, utilizes 33 per cent. This is next in efficiency to a galvanic battery, which is able to utilize 90 per cent of the potential energy supplied to it.

All the work that our bodies do in the world is done by this extremely efficient machine, which

in its ultimate unit is a muscle fibril, and which operates by contracting its length, partly using chemical energy in the form of sugar and partly electrical energy. The waste which machines have to lose comes mostly from inertia and friction, and against these two things the human muscle bundle is very well protected. The friction which it has to overcome is largely friction in joints or one bone moving over another and nature, by various means, has managed to reduce this to a very low figure.

To-morrow we will consider something of the action of the muscle as a machine.

EDITOR'S NOTE: Six pamphlets by Dr. Clendening can now be obtained by sending 10 cents in coin, for each, and a self-addressed envelope stamped with a three-cent stamp, to Dr. Logan Clendening, in care of this paper. The pamphlets are: 'Indigestion and Constipation,' 'Reducing and Gaining,' 'Infant Feeding,' 'Instructions for the Treatment of Diabetes,' 'Feminine Hygiene' and 'The Care of the Hair and Skin.'

She Puzzles Science

ANNA MORANO

Here is Anna Morano, Italy's "luminous woman," who has puzzled scientists with a strange phenomenon of light which emanates from her body. The phenomenon, a silver-toned light, shaped like an electric globe, is said to have been witnessed by Signor William Marconi, noted Italian scientists who invented the wireless. The woman is lying ill with asthma in a hospital at Pirato, Italy.

Changes Announced In Ontario Dioceses

KINGSTON, Ont., May 1 (CP)—The following changes and appointments in Anglican Diocese of Ontario were announced to-day by Rt. Rev. Dr. John Lyons, Lord Bishop of Ontario.

Rev. Robert Booth, who was appointed sometime ago to the Parish of Leeds Rear, has been allowed to remain in charge of the mission at Edwardsburg.

Rev. Gerald Graham of Belleville Mission has been appointed rector of Parish of Leeds Rear, to succeed Rev. J. A. Poston, superannuated on account of ill health. Rev. Rural Dean T. H. H. Hill, rector of Parish and Mercickaville and Burritt's Rapids, has been appointed to Belleville Mission and to take charge of Anglican work at the Royal Canadian Air Force station in Trenton.

Rev. W. Gregort has resigned from the parish of New Boyn and Lombardy to take effect July 1.

TRENT RIVER

The many friends of Mr. W. C. Inkster will be pleased to know he returned Thursday from Nicholls' Hospital, Peterborough where he was confined for fifteen days during which time he underwent an operation. While he is convalescing at his home, his daughter, Miss Maebelle Inkster, Reg.N., recently returned from Kingston, Bermuda, is in attendance.

Miss Barbara Floyd, eight year old daughter of Mr. and Mrs. John Lloyd of Belmont, who has been confined to bed suffering from pneumonia is reported to be on the road to recovery, the turn for the better having taken place Wednesday.

CONTRACT BRIDGE

WRITTEN FOR CENTRAL PRESS

By E. V. SHEPARD

LETTING A DOUBLE STAND

One of the fundamental principles of responding to an informatory double is the right to let the double stand in case more may be made by defeating the contract than can well result from any responsive bid. The result of such strategy is well illustrated with the happenings on the deal shown below.

Only North and South were vulnerable when South dealt. Bidding went: South, 1-no trump; West doubled, expecting a response from his partner. East knew that game at diamonds must be impossible against an opening no-trump call. As a rule 2-no trumps does not do well, bid over an adverse 1-no trump. Fulfilment of a doubled bid of 1-no trum, in case he made it, would not give South the rubber. If East and West could make 2-no trumps, they could defeat South's call for a worth while amount. If East actually could go game at no-trumps the penalty would be more than the value of a rubber, if the double contract was allowed to stand. East passed and so did the other players.

The opening lead was the 4 of diamonds. East put up his J and South's Q won. The declarer decided that spades was his best suit to lead, and his 2 was covered by West's 6, as he realized that East never would have left the double in unless he held honors in all 4-suits. East's ace won the trick.

East led his 9 of diamonds through the declarer, and 3 tricks were run off in that suit. On the last trick South lef go his lowest club, rather than shorten his spades. Wes thereupon led the 9 of clubs. Dummy played the J, East's K held the trick, and he led his 4, which South won as his second trick. West ducked his Q to allow his partner to later on win with the 10, which obviously he held.

South led the 8 of spades. West won with his J. He led his last club. East won the trick. South unwisely discarded his lowest heart. Seeing that discard caused East to lead his 7 of hearts. The declarer covered with his J. West's ace won the trick and he led back his 6 of hearts. East's 10 forced the K from the declarer, giving South his third and last trick. South led a spade. West won the trick, defeating the contract 4 tricks doubled, when vulnerable, amounting to 1,400 points, or far more than winning a game would have yielded.

BE BEAUTIFUL

By GLADYS GLAD

The well-known dance director, Seymour Felix, who arranges many of the dances in musical pictures, claims that a good number of the brunet chorines and extras in Hollywood are now cultivating graying streaks in their tresses. Seymour thinks that the contrast afforded by a grayish streak in dusky hair is most attractive. And apparently a good many of the Hollywood prettles do, too.

Recently I spoke of how becoming gray hair could prove to the elderly woman. But it is not always the elderly woman who acquires graying locks. Sometimes gals in their twenties and early thirties also find grayish strands appearing in their hair. And most of them seem to think this means the end of youth and romance for them.

There's really no reason for any gal to think that she's definitely out of the youthful class just because her tresses are becoming streaked with gray. For if she really is young, a gray streak of hair in her locks won't age her appearance in the least. As a matter of fact, it's likely to enhance her attractiveness. For gray hair often adds dignity and charm to a youthful face.

However, if a girl really wants her graying tresses to prove an asset, she must keep her skin fresh and youthful, her eyes clear and bright, and her figure youthfully slender and supple. If she frets constantly about the gray hairs in her head, she's likely to put ugly, discontented lines in her face. And then she really will look older than she actually is. And if, out of sheer disgust, she neglects her figure, the ugly figure lines she may acquire will prove far more aging than any number of gray hairs.

If you are still young, and your hair has started to silver, don't let a few gray hairs put a crimp in your yen for beauty. Instead, try to bring out the lustrous loveliness of your looks. Try to keep your eyes bright and your skin smooth and youthful. Try to preserve the vigor and supple slenderness of your figure. For if you do these things, your graying tresses won't tend to age you, but will rather tend to give you a more striking, colorful and attractive appearance.

ANSWERS TO QUERIES

Moist Hands

Belle: To correct moist, perspiring hands, bathe them three times daily in a solution of two drams boric acid, three drams borax, three drams salicylic acid, three ounces glycerine and three ounces of bay rum.

Hair

Jean: You will find an excellent dandruff remedy in my "Beauty Culture" booklet. This booklet also describes the salt water treatments for falling hair, the egg shampoo for blonde hair, and the hot oil treatments for softening and thickening the hair.

Make-Up

H. K.: I think that a soft ochre shade of powder, soft orange rouge and light, vivid lipstick would blend well with your coloring.

Lanolin

Janice: It is the pure lanolin that I referred to. I have never heard of a case in which this product has actually caused the growth of hair on the face.

Cold Cream

Mary K.: I think that a good brand of cold cream would prove far more beneficial to the skin than the preparation you mention.

Astringent

S. T. L.: A 4 per cent solution of boric acid mixed with eight ounces of witchhazel forms an excellent astringent and freshener for an oily skin.

Colors

Margaret: You should weigh about 125 pounds. A soft peach shade of powder, soft orange rouge and light lipstick should blend perfectly with your coloring.

Rouge

V. L. L.: A good brand of rouge will not harm your skin, providing that you cleanse the skin thoroughly after its use. Make-up should never be applied to a soiled skin.

Big Value Days
Wednesday, Thursday, Friday and Saturday

Tailored Silk Rayon Bloomers and Panties—Peach. Pair 59c

11 only, Children's Cotton Tweed Dresses. Regular $1.00 and $1.39. Each .... 29c & 59c

300 PAIRS LIGHT SERVICE, SHEER CHIFFON—Real Silk Stockings. All first quality full fashioned. Regular 75c and 85c and $1.00 qualities. Sizes 8½ to 10½. Smartest of new colors. Pair 69c

Women's Fine Cotton Stockings. Size 8½ to 10½. Fashioned to fit. 2 pair 27c

Women's Silk Stockings. Seamless foot. Sizes 8½ to 10½. Pair 49c

200 PAIRS WOMEN'S SILK (Mercerized) LISLE STOCKINGS—Fashioned to fit seamless foot. Smartest colors. Sizes 9 to 10½. Reg. 45c quality. Pair 29c

$1.39 - $1.49 Long sleeve Dresses 89c

McClennan's 232 Charlotte St

$1.00-$1.59 Silk Scarfs 59c

KNOX CHURCH Y.P.S. CONCLUDES SEASON

Most Interesting And Entertaining Program Is Given.

Knox Church Young People's Society held its final meeting of the season last night, with a good attendance of members and friends of the society.

The program was in the hands of the executive, and proved to be both interesting and entertaining. Miss May Pollock and Miss Margaret Hill sang two popular duets, and Miss Eleanor Dunford delighted all by her reading. William Wedlock spoke on the Literary Heritage of England. The speaker etched the course of English literature from the Anglo-Saxon period to the present, and stressed not only the content value of our great literature, but also its significance as a vital force in the history of the English peoples.

In anticipation of the coming tennis season a tennis club executive was formed, consisting of Ormond Benson, president; Jack Thexton, sec.-treas., and a committee of three, Eunice Barnes, Mary Rahkonem and Ralph Charlton.

At the conclusion of the regular part of the meeting several games and contests under the direction of Jack Thexton were thoroughly enjoyed.

Refreshments were served, under the convenorship of Miss Hazel Laing.

THREE KILLED, 11 INJURED.

BARCELONA, Spain.—Three were killed and 11 injured to-day when a train mowed down a party of excursionists who were walking on the tracks and did not have time to leap to safety. The accident occurred at Moncana, between Monresa and Barcelona.

HEALTH MEANS CHARM AND HAPPINESS

Sparkling eyes and smiling lips speak of health and vitality. Clear skin attracts. The healthy active girl is both happy and popular.

Perhaps you are not really ill yet when the day's work is done you are too tired to enter into the good times that other women enjoy. For extra energy, try Lydia E. Pinkham's Vegetable Compound. It tones up your general health. Gives you more pep—more charm.

Remember that 98 out of 100 women report benefit. Let it help you too.

USED and RECOMMENDED by Canada's best COOKING EXPERTS

EGG-O
double-acting
BAKING POWDER
E-114

387 GEORGE PHONE 3680

BUEHLER BROTHERS

50c MEAT ORDERS DELIVERED FREE

WEDNESDAY SPECIALS!

VEAL SHANK OR STEW 6c lb.

SHOULDER VEAL CHOPS 11c lb

SMOKED PICNIC HAMS 14c lb.

PURE LARD White it lasts 9c lb.

CREAMERY BUTTER 23c lb.

BLADE ROAST BEEF 13c lb.

WING STEAKS 21c lb.

FUR STORAGE

Protect your Fur Coat against SUMMER HEAT, FIRE, THEFT, MOTHS AND DUST IN OUR MODERN STORAGE VAULT

Storage and $100 Insurance for $2.00

'Phone 94 WE CALL FOR AND DELIVER

SCIENTIFIC FUR COAT CLEANING

A department in our factory is equipped with the latest modern process for Cleaning Fur Coats and Linings at moderate charges.

EXPERT REPAIRING, REMODELLING AND RELINING OF FUR COATS NOW AT SUMMER PRICES.

WM. LECH & SONS, LTD.

Established in Peterborough Over 73 Years.

Late Rally Gives Leafs 9-5 Win Over Orioles

GOLF FACTS NOT THEORIES

By ALEX. J. MORRISON

During a recent theatrical engagement, I had an opportunity to watch some of the dancers swing a golf club.

I was trying, without much success, to get a pupil to shift his hips from side to side. He couldn't see where this lateral hip motion would help his swing.

One of the show girls happened by, and I asked her to hold the club. Then I showed her how to shift her weight from one foot to the other. As the side to side motion of her hips increased, I had her increase the length of her swing until she was able to make the full swing.

In less than three minutes she was making a smooth and powerful swing, one that a 70-shooter would envy.

The golfer reminded me that she was a dancer. Dancer or no dancer, it's the hip action that does the trick.

Baseball Results

INTERNATIONAL LEAGUE.

	Won	Lost	P.C.
Rochester	8	3	.727
Toronto	6	3	.667
Syracuse	5	3	.625
Newark	5	5	.615
Montreal	5	6	.455
Albany	4	5	.444
Baltimore	4	8	.333
Buffalo	2	9	.182

Yesterday's Results.

Toronto.....9 Baltimore 5
Rochester.....9 Albany 5
Newark.....6 Montreal 4
Syracuse.....8 Buffalo 6

Games today: Buffalo at Syracuse; Montreal at Newark.

AMERICAN LEAGUE.

	Won	Lost	P.C.
New York	7	4	.637
Detroit	6	4	.600
Cleveland	5	4	.556
Washington	6	6	.500
Boston	5	6	.455
St. Louis	4	5	.444
Philadelphia	5	7	.417
Chicago	4	6	.400

Yesterday's Results.

New York.....7 Washington ...4
St. Louis.....7 Detroit 2
Chicago.....20 Cleveland 10
Philadelphia....6 Boston 2

Games today: St. Louis at Detroit; Cleveland at Chicago; Philadelphia at Boston; New York at Washington.

NATIONAL LEAGUE.

	Won	Lost	P.C.
Chicago	10	2	.833
New York	8	3	.727
Boston	6	5	.546
Pittsburg	5	5	.500
Brooklyn	5	6	.455
St. Louis	4	7	.364
Cincinnati	3	8	.273
Philadelphia	3	8	.273

Yesterday's Results

xChicago.....8 Pittsburg 6
New York.....5 Brooklyn 0
St. Louis.....10 Cincinnati 6
xPhiladelphia.5 Boston 4

Games today: Cincinnati at St. Louis; Chicago at Pittsburg; Boston at Philadelphia; Brooklyn at New York.

AMERICAN ASSOCIATION.

	Won	Lost	P.C.
Minneapolis	8	3	.727
Indianapolis	6	6	.546
Louisville	6	5	.546
Toledo	5	5	.500
Kansas City	5	6	.455
Milwaukee	5	6	.455
Columbus	4	6	.400
St. Paul	4	7	.364

Yesterday's Results

Columbus.....7 Toledo 0
Louisville.....7 Indianapolis ...3
Milwaukee.....6 Kansas City ...5
St. Paul.....10 Minneapolis ...2

Games today — Indianapolis at Louisville; Kansas City at Milwaukee; St. Paul at Minneapolis; Toledo at Columbus.

U.S. WALKER CUP PLAYERS ENTER PRESTWICK TOURNEY

ST. ANDREW'S, Scotland, May 1. (AP). — Members of the United States Walker Cup team, who arrived here Sunday night, and the contingent of tourist amateurs, are among the 226 entries announced yesterday for the amateur championship at Prestwick, Scotland, starting May 21.

Captain Francis Ouimet of the Walker Cup men and his teammate, Gus Moreland, will clash in the very first match, meaning that one United States player will be eliminated from the title chase.

SLUGGING BOONE CLAN OVERCOMES BIRD LEAD TO SWEEP THE SERIES

Barton's Homer In Sixth Gives Bears 6-4 Victory Over Royals.

8th Win For Redwings.

Chiefs Hold Place Among Leaders By Taking 8-6 Decision From Bisons.

(By the Associated Press)

The idea that Syracuse Chiefs were the Jersey City Skeeters of 1933 with a different name on their uniforms is not proving true, much to the sorrow of the teams they have met in the International League.

Instead of being the means by which their opponents might step up the standings, the Chiefs themselves are right up there fighting for the lead with the Rochester Red Wings.

Yesterday they knocked off the champion Buffalo Bisons for the third straight time and their fifth victory in eight games. The score was 8-6 as Andy High's men made four double killings to help young Bob Coombs out of trouble.

Rochester Red Wings won their eighth game in 11 contests with a 9-5 decision over Albany Senators. A five-run rally, put together with four hits, a base on balls, a double steal, and two Albany errors in the eighth, gave Ray Harrell the decision over three Albany hurlers.

Breakup In Sixth

Vince Barton's home run in the sixth inning broke up the Newark-Montreal ball game, giving the Bears a 6-4 victory and their second triumph over the Royals. Selkirk was on base at the time and the blow cameoff Clarence Fischer, Montreal's third hurler of the game.

Toronto Leafs came from behind in the last three innings to pound out a 9-5 victory over Baltimore and sweep the three-game series. The Orioles had da 5-1 lead as late as the fifth inning but the Leafs got the range of Beryl Richmond's pitching and drove him from the box in the eighth and continued their attack off two other hurlers.

Home Run Kings

Home runs yesterday — Hartnett, Cubs, 1; W. Herman, Cubs, 1; V. Davis, Cardinals, 1; Bonura, White Sox, 1; Hayes, White Sox, 1; Chamberlin, White Sox, 1; Vosmik, Indians, 1; Holland, Indians, 1; Gehrig, Yankees, 1; Ruffing, Yankees, 1 Simmons, White Sox, 1; Higgins, Athletics, 1; Finney, Athletics, 1 .

The leaders—Klein, Cubs, 5; Ott, Giants, 5; Hartnett, Cubs, 5; Bonura, White Sox, 4; Foxx, Athletics 4;. Ruth, Yankees, 3;. Medwick, Cardinals 3; Simmons, White Sox, 3 .....

League totals—Nationals, 58; American, 48 Total, 106 .....

Dock in Salary

WASHINGTON, May 1. (CP) If you insist on taking a punch at an opposing player, become a hockeyist instead of a ball tosser.

In hockey you go to the penalty box for five minutes, or maybe more, but your salary goes on while you cool your heels.

In baseball—it is something else again.

Hanging to-day in all the clubhouses of the American League are notices from Prexy Will Harridge warning the young men against fisticuffs. An unprovoked attack on another player, the notice tells them, will mean a 30-day layoff without salary.

Those last two words clinch it. The fight game will be dead all season, inso far as the American League is concerned.

YESTERDAY'S STARS

(By Associated Press.)

Fred Fitzsimmons, Giants — Blanked Dodgers with five hits.

Gabby Hartnett, Cubs—Drove in three runs, incuding winning one, against Pirates with homer, double and single.

Paul Andrews, Browns — Stopped Tigers with eight hits.

Bill Ruble, Phillies — His single in tenth drove in run that beat Braves.

Charley Ruffing, Yankees — Pitched and batted Yankees to victory over Senators, clouting homer with two on.

Virgil Davis, Cardinals — Contributed homer, double, and single to attack on Reds.

Al Simmons, White Sox — Pounded Indian pitching for home run, double and single.

FIGHTS LAST NIGHT

(By the Associated Press)

Philadelphia—Cleto Locatelli, 137, Italy, outpointed Benny Bass, 133, Philadelphia, (10).

Boston—Patsy Peronni, 184½, Boston, knocked out Johnny Rousseau, 180½, New York, (2).

Baltimore — Bep Van Klavern, 147½, Holland, stopped Eddie Shapiro, 140½, New York (7).

San Francisco—Young Corbett, 153 Los Angeles, knocked out Young Terry, 146, Trenton, N.J., (3).

China's railways obligations now total $343,000,000.

Japan's imports jumped 15 per cent in a recent month.

MANAGER OF EMPIRE GAMES TEAM HAS WIDE EXPERIENCE

Sammy Manson Has Organized and Led Many Teams in Long Career in Sport—His Voice Will be Heard All Over London in August.

By M. J. WALSH
Central Press Canadian Writer

HAMILTON, May 1 — Canada's contingent to the British Empire Games in England this summer starts off on the right foot with the choice of Samuel Byckman Manson as manager of the squad.

"Sam," as he is familiarly known in track circles throughout the Dominion, has an intimate knowledge of all sports. In his home town, Hamilton, he operates a large sporting goods store, and it's almost a safe bet that Sam outfits 90 per cent of the teams in Wentworth County. The reason? He takes a deep interest in all games, plays most of them, and has promoted scores of leagues for school children and grandparents and embracing everything from corner-lot baseball to ping-pong.

"Sammy" Manson

Sam was one of the founders of the far-famed Hamilton Olympic club; he organized the 91st A.A.A. which yearly introduces the outstanding track stars of the North American continent to the Hamilton public, and, during the Amsterdam Olympic games, he sat in with M. M. "Bobby" Robinson and the officials of the British Three A's in laying plans for the first British Empire games, held in Hamilton in 1930, and acclaimed on all sides as the most successful pageant of its kind ever held under the Union Jack.

Was Star Athlete

Early in life he evinced the keenest interest in all things sporting, and soon his name began to be respected in football, basketball, baseball, softball, hockey, etc. He managed a champion Tiger cage squad, and bossed the Senior O.H.A. team which was beaten out by Granites for the provincial championship. He played as centre half on Tiger teams which won the junior, intermediate and senior Dominion titles, and he captained five Tiger teams. It was during one of these seasons that he earned the nickname "Iron Man." One Saturday morning he played for the Tiger cubs, and, through his kicking, they annexed the provincial intermediate rugby championship. That same afternoon he was right back in harness, playing for the Alerts, and, although they lost, it wasn't Manson's fault.

He travelled with the Canadian team to Amsterdam in 1928, and again to California in 1932, gaining plenty more experience in the ins and outs of the track and field game, and his frequent visits to the Millrose games at New York and other track centres have made him one of the willest in the game.

Manson is particularly noted for his voice. When the broadcasting apparatus at the Hamilton track goes out of order, Sam swings in as the broadcaster, and those in the far-off stands can hear results even better than through mechanical aid. He's not afraid to use that voice, either, and it's a cinch that, if Canadian athletes have anything coming to them at the White City, they'll certainly get it with two such battlers as Sam R. Manson and M. M. Robinson fighting on their behalf.

Yankees Regain First Place in American

HAS YET TO WIN A RACE, SIR THOMAS IS 3-2 FAVORITE IN KENTUCKY DERBY

(By Central Press Canadian)

CHURCHILL DOWNS, Louisville, Ky., May 1.—Sir Thomas has yet to win a race, yet he is the 3-2 favorite to win the Kentucky Derby.

Why?

There are several reasons, the most important, of course, being his form in workouts at Churchill Downs. Glowing reports are broadcast about the son of Sir Galahad and Breathing Spell. He has been gradually worked up to the Derby distance of a mile and a quarter and has shown the railbirds that he will be able to stand the gruelling test of May 5. His best time for the Derby route is 2.10, which doesn't compare with Twenty Grand's record of three years ago, but he wasnt extended and breathed easily at the finish, as he also did at 2.11 several times.

The popularity of Sir Thomas dates back to his last start in the forthy-fourth running of the Belmont Futurity on September 16, 1933. There he ran a head back of Singing Wood for the biggest purse of the year and though the chart shows he lost by only a head, many critics disagreed and maintain to this day that if ever there was a dead heat it was between Sir Thomas and Singing Wood.

Sir Thomas' popularity is great around this section. His owner is a Louisville man, A. B. Gordon, and the Gordon entry will have plenty of support from Kentuckians, though they will also lay some of their greenbacks on Colonel Bradley's horses. A Louisville horse hasn't taken a Derby since Old Rosebud won in 1914.

While Sir Thomas is still a maiden, he has won $10,600 with two seconds and three thirds. He won money in only one stack race other than the Belmont Futurity and that in the National Stallion Stakes, won by Greentree's Black Buddy. He was twelfth in the Hopeful stakes at Saratoga, won by Bradley's Bazaar, seventh to Hadagal in the Champagne stakes at Belmont, and also seventh to Wise Daughter in another stake at Saratoga.

Only two maidens have won Derby races—Sir Barton, in 1919, and Broker's Tip last year. The latter horse is one of the reasons why Sir Thomas is getting heavy backing from the Louisville folk.

SIR THOMAS

Brown colt, by Sir Galahad IV-Breathing Spell, by Dick Donald.
Owned by A. B. Gordon.
Starts—11. Won, None, Second, 2; thirds, 3.
Money won—$10,600.

BRANTFORD REQUEST TURNED DOWN BY INTER-COUNTY LOOP

Red Sox Want Release So They Can Play in Hamilton City League.

MUDDLE CONTINUES.

KITCHENER, Ont., May 1. — (CP).—The request of the Brantford Red Sox ball team for a release from the intercounty association so that they may play in the Hamilton City League this season has been turned down by the intercounty executive officers it was announced here to-day. As a result the inter-county wheel will consist of seven teams but the final schedule continues somewhat obscured due to indecision by the Hamilton City League which has played an interlocking schedule with the inter-county for some years.

When inter-county officials advised C. K. Jutten, president of the Hamilton league, of the decision of the Brantford request he intimated that unless they could "borrow" Brantford for this season that their league may not operate this year.

A meeting will have to be called by them to make a decision and this cannot be arranged until Tuesday night, Mr. Jutten said.

The inter-county officials plan to draw the schedule for the opening games on Saturday of this week to-night, but will defer drafting the complete schedule until the Hamilton situation clears and it is definitely known whether that loop is operating and if so whether they wish to continue the interlocking games. Inter-county clubs are willing that the inter-league operations shall continue this year.

Softball Schedule

KAWARTHA LEAGUE
(First Half)

May 16—Norwood at Havelock.
" 18—Keene at Lakefield.
" 22—Lakefield at Norwood.
" 22—Havelock at Keene.
" 30—Keene at Havelock.
June 1—Norwood at Lakefield.
" 8—Havelock at Norwood.
" 8—Lakefield at Keene.
" 15—Havelock at Lakefield.
" 15—Norwood at Keene.
" 20—Lakefield at Havelock.
" 22—Kene at Norwood.

Heavy continuous rains have destroyed half the crops in Trinidad.

Our Boarding House . . . . . By Ahern

PALE HOSE TRIUMPH 20-10

Al Simmons Leads Pale Hose Batters With 3 Hits, Including Third Homer.

CUBS-GIANTS ON TOP.

Detroit Browns Suffer 7-2 Reverse At Hands Of St. Louis Browns.

(By Herbert W Barker, Associated Press Sports Writer.)

An overnight rise of 23 points in Chicago White Sox' batting average had induced their backers to shed their principal cause of alarm.

The pale hose, woeful disappointments in the early stages of the American League race, broke no records as they blasted five Cleveland pitchers for 18 hits and a 20-10 victory yesterday, but the rattle of baschits of Comeskey Park was the sweetest music White Sox fans have heard this spring.

Al Simmons, who had made only seven safeties in his first nine engagements, led the fusillade with three hits, including his third homer in as many days.

Sad Sam Jones, veteran right hander, started for Chicago, but weakened after holding the Indians to six hits in six innings, and retired in favor of Joe Heving with the score 20-3.

Regain Top Place.

Meanwhile New York Yankees regained first place by tripping Washington 7-4, while Detroit Tigers were taking a 7-2 beating from St. Louis Browns. Charley Ruffing went the route for the Yankees and drove in the winning runs in the ninth with a lusty drive into the left field bleachers with two on. The Browns hopped on Lynwood Rowe for four runs in the first three innings and won from the Tigers, going away.

Fine relief pitching by Bob Kline and successive homers by Frank Higgins and Lou Finney in the eighth helped Philadelphia Athletics to win from Boston 6-2 in the other American League tussle

Still in Lead.

Chicago Cubs and New York Giants held their places at the top of the National League heap. The Cubs had to travel 12 innings to earn an 8-6 decision over Pittsburgh Pirates with Guy Bush's courageous relief pitching and Gabby Hartnett's string of three hits, including his fifth homer, as the decisive factors. The Giants rolled to a 5-0 triumph over Brooklyn Dodgers as big Fred Fitzsimmons stopped the Stengel-men cold with five scattered hits.

Bartel's double and Ruble's single enabled the Phillies to top Boston Braves 5-4 in a tight 10-inning struggle, while St. Louis Cardinals rallied for four runs in the seventh to beat Cincinnati Reds 10-6.

BRIGHTON TEAM CHANGES

COBOURG, May 1.—Brighton Baseball Club has decided to play in the Bay of Quinte League again this season, and so will be lost to the East Northumberland League. It is expected the Northumberland County League will operate in two sections, east and west county teams making up the groups.

STORK VISITS THE LEITHAMS

MONTREAL, May 1.—The stork visited the home of Bobby Leitham, Canadian bantamweight boxing champion, over the week-end and left a healthy 6¼-pound baby daughter. The scrappy young Montrealer and his wife already have a daughter aged three.

LAKE SHORE TEAMS WORK OUT

COBOURG, May 1. — Baseball teams entered in the Lake Shore Intermediate A Group are staging their first workouts preparatory to the opening of the season on May 24, which has been the time-honored date for some years. A great deal of enthusiasm over ball is shown throughout this district.

ASTON VILLANS WIN

LONDON, May 1. (C.P. Cable)—Aston Villa defeated Leeds United, 3-0; and Portsmouth beat Middlesbrough, 4-1, in First Division, English Football League encounters yesterday.

Trade restrictions in foreign markets have placed the famous skilled glove makers of Grenoble, France, in a serious plight.

Major Leaders

(By the Associated Press)
Including Yesterday's Games

NATIONAL LEAGUE

Batting—Ott, Giants, .405; Suhr, Pirates, .395.

Runs—Klein, Cubs, 14; Vaughan, Pirates, 13.

Runs batted in— Klein, Cubs, and Suhr, Pirates, 15.

Hits—Klein, Cubs, 18; Urbanski, Braves, 17.

Doubles—Ryan, Pirates, and English, Cubs, 6.

Triples—Suhr, Pirates, 3; Collins, Cardinals, and W. Herman, Cubs, 3.

Home runs—Ott, Giants, Klein and Hartnett, Cubs, 5.

Stolen bases—Martin and Rothrock, Cardinals, Fry, Dodgers and Chiozza, Phillies, 2.

Pitching—Bush, Cubs 4-0; Hubbell, Giants, and Warneke, Cubs 3-0.

AMERICAN LEAGUE

Batting — Reynolds, Red Sox, .442; Knickerbocker, Indians, .414.

Runs—Kuhel, Senators, 10; Morgan, Red Sox., and Manush, Senators, 9.

Runs batted in—Reynolds, Red Sox, 14; Dickey, Yankees, 12.

Hits— Reynolds, Red Sox, 19; Werber, Red Sox, 18.

Doubles — Werber, Rex Sox 8; Greenberg, Tigers, and Knickerbocker, Indians, 6.

Triples—Higgins, Athletics, Reynolds, Red Sox and Manush, Senators, 2.

Home runs—Foxx, Athletics, and Bordagaray, White Sox, 4.

Stolen bases—Walker, Tigers, 7; Gehrig, Yankees, 4.

Pitching—Ruffing, Yankees, Thomas, Senators, and Hildebrand, Indians, 3-0.

SOCCER SEASON OPENS MAY 12TH

Two Picked Teams Will Play—Delegates To Await Upon City Council.

The official opening day of the local soccer season has been definitely decided upon last night at the meeting of the Peterborough and District Football Association, with President William Anderson in the chair, when two selected teams will meet on Saturday afternoon, May 12th on King Edward Park. The players will be selected from the list signed up to and including the date of Monday, May 7th and the executive will choose the two elevens to do duty on that date.

Each team was given twenty registration forms. This does not imply that they can sign only that number but any team can sign as many individuals as desired to carry out their own full quota. The cost has been stated at ten cents each and the money from same goes to the association.

Teams Represented

Lindsay was represented by J. Miller, Canadian General by Robert Clyde, Caledonians by David Anderson, Hap O'Toole on behalf of the Canada Packers. Deloro was not represented.

Delegation to Council

Many interesting discussions took place in regards to the playing field on King Edward Park. The fans stated that the park was never in such a condition before as it is now, there are stones all over the ground that would prove dangerous to any player, the ruts have been filled in with gravel instead of ordinary earth and the hut is still in a dangerous position where a contestant may get injured. A delegation will await upon the city council on Thursday night in an endeavour to get a share of the grant that has been alloted to the parks, more especially King Edward, that has been neglected.

A committee was appointed to find out the most suitable marker for King Edward Park and report

RANGERS TIE QUEENS PARK

IN FINAL SCHEDULED MATCH

GLASGOW, May 1 (C.P. Cable)—The long schedule of the First Division of the Scottish Football League was completed yesterday. Glasgow Rangers, league champions, tied Queen's Park, 1-1, finishing the season four points ahead of Motherwell.

In the only other match Clowdenbeath staged a glorious finish to a bad season. The tail-enders, who go down to the Second Division next year, walloped St. Mirren, cup finalists, into a 6-0 defeat. It was their fifth win of the season.

Native Chinese in Shanghai are beginning to use electric refrigerators.

Peden and Audy Lead in Toronto Bike Grind

CAPITOL
Last Times To-Night, 7 & 9
EDDIE CANTOR -in- ROMAN SCANDALS
Wednesday and Thursday
TWO SWELL FEATURES
What we believe to be the best Double Program of the season.
NOTE Owing to the length of "I am Suzanne," this feature will be shown at 8.20 only each evening.
You've Been Waiting for This One!

ADDED FEATURE
James DUNN Claire TREVOR in "HOLD THAT GIRL"
SPEEDY COMEDY—SPEEDY ROMANCE

TORONTO BASEBALL SEASON OPENS ON WEDNESDAY, MAY 2

Boasting Five Straight Victories, Boone's Leafs to Meet Senators.

COME HOME TO-DAY.

TORONTO, May 1.—With five straight victories to their credit and running a close second to Rochester in the league standing, Ike Boone and his Leafs will arrive home around noon to-day to prepare for the opening of the Toronto season to-morrow. To their credit they have the best record in memory a Toronto team has made on its first road trip.

Boone plansa to have the Leafs workout at the Maple Leaf Stadium about 2.30 this afternoon and the fans will then have their first chance to look over the surprise team of the league. In their preseason calculations critics called the Leafs to finish far to the rear in the International League race.

But indications, as the present time, point to them being strongly in the hunt right through the season. If they are able to maintain their present pace—and there are few, if any, reasons to expect that they won't—they will prove to Toronto baseball followers that they are the hardest hitting and most colorful team that has represented this city in many years.

Hustling Team

And they are a hustling aggregation. If any doubt on that score existed it was dispelled yesterday when Boone's men overcame a four run lead gained by the Orioles in their handbox of a park and slugged out a 9 to 5 triumph.

While they were reeling off their five-wins-in-a-row the Leafs did some tremendous clouting as they fashioned no less than 59 hits, or close to an average of 12 a game. They score 35 runs, which is a seven-per-game average. Such accomplishment is one to be proud of. And the fans seem to be just that. There was steady demand yesterday for tickets for the opener, and granted good weather, the crowd should be a splendid one. As a matter of fact to-morrow's opening is shaping up as the best blowoff since 1926, the first year Maple Leaf stadium was in existence.

Not only has the team been hitting hard and timely but it leads the league in fielding and the pitches have been standing to their guns in great style. This hitting has not been confined to two or three places in the batting order but all the players have been coming through nicely.

Of the new comers, who are playing their first year in Toronto uniforms the fans are going to like Harry Rice, Jack Crouch, the good-natured Bert Cole, Oscar Fuhr, Jim Pattison. Sheriff Blake and Gene Slott. Joe Morrissey will probably arrive here to-morrow from Cincinnati. He will round out the infield.

Wrestling Last Night.

(By the Canadian Press).

Montreal.

Ed Don George, 214, North Java, N.Y., threw Jim McMillen, 220, of Chicago, one hour 15 minutes.

New York.

Jim Browning, 230, Verona, Mo., threw Ray Steele, 115, Calif., 36.22.

Buffalo.

Henri Deglane, 220, Montreal, threw Nick Lutze, 214, California, 46.30.

Worcester, Mass.

Jim Londos, St. Louis, defeated Frank Bruno, New York, in straight falls.

HAMILTON BOYS LEAD IN TOURNEY

Ontarioans Pound Out Five Victories in Five Starts Over Cleveland Boxers.

TORONTO, May 1 (C.P.).—Ontario's amateur boxing elite, warming up for the Canadian trials for the British Empire Games, held a unanimous decision to-day over a troupe from Cleveland. Led by the flashing little Callura boys from Hamilton, the Ontarioans last night pounded out five victories in five starts—four by knockouts.

Jackie Callura, the mighty atom who carries so much wallop that he finds great difficulty luring bantamweight foes into the ring with him, personally capped the drive. He knocked out Jimmy Walsh of Cleveland in 85 seconds of the first round. This was the final bout of the amateur card.

Earlier Jackie's brother Angelo had floored Emil Kasunic after 1.40 minutes of the fourth round for the count. Fighting at 118 pounds, four less than his brother, Angelo gave the Cleveland boy a terrific walloping before he finally smashed him down and out.

The other knockout wins were scored by Big Bill Maich of Brantford, Ontario heavyweight, and Len Wadsworth of Hamilton. Maich finished Steve Smosey with a right to the jaw in 1.26 of the fourth round and the referee stopped the Wadsworth-Jimmy Kocion battle in the fifth round when the Cleveland boy was in distress.

In the other international bout, Mel Glionna of Toronto, veteran featherweight, outpointed Al Gerald in decisive fashion.

PLAYING WITH THE LAW.

ATLANTA, May 1 (C.P.).— New spotlights were purchased recently for Atlanta officers to put thieves in the spot, and now the police would like to throw a little light on the man who took one of the lights off a police car.

COUPLE HOLDS TOP-LAP LEAD

Alf. Letourner Suffers Leg Injury After Hitting the Rail.

PLENTY OF SPILLS.

TORONTO, May 1. — Torchy Peden and Jules Audy, the favored pair in the current six-day bicycle race in progress at the Arena Gardens, provided leading efforts throughout most of the first day's riding. At midnight they held a two-lap advantage over their nearest rivals, Piet VanKempen and Freddie Ottevaire, who have been one of the best teams so far.

Throughout the competition, Peden-Audy and VanKempen-Ottevaire have provided most of the heated action. Throughout the jams this quartette have carried a great deal of the advantage and their two-team battle has set a pace difficult for the less-experienced teams to follow.

The teams are much alike in that Peden and VanKempen are fine jammers and Audy and Ottevaire have great sprinting and following ability. The jockeying for positions and hunt for soft spots provided by these riders through a field packed with talented riders brings one of the features to the race.

To Alfred Letourneur, who is once again partnered with Henry LePage, came the most serious misfortune of yesterday's riding. In the middle of an afternoon session of jamming, Letourneur was trailing another sprint star, Piet VanKempen. Going into a turn the back tire of VanKempen's machine blew out and the rider fell to the track.

Boucheron - Mouton, the all-French pair who were hailed highly have been rather a disappointment to many who believed them a serious threat. At 10 o'clock last night they were 11 laps behind the leading Peden-Audy. Neither in the jams nor in the sprints have they shown much.

	Miles	Laps	Pt.
Peden-Audy	419	5	88
VanKempen-Ottevaire,	419	3	74
McNamara-Rush	419	2	88
McDonad-Zach	419	2	46
Fielding-Gadou	419	2	34
Winter-Bartell	419	1	104
Letourneur-LePage ...	419	0	49
Petrie-Beckman	418	6	77
Saetta-Baggio	418	6	51
Boucheron-Mouton ...	418	6	35
Eldre-VanSlamback ..	418	4	64

QUINTE LEAGUE OPENS MAY 30

Picton, Belleville, Brighton and Gibbard Athletics Line-up for Season.

SCHEDULE NOT RELEASED.

NAPANEE, May 1.—At the 1934 organization meeting of the Bay of Quinte Baseball League, held in Belleville, all of last year's entrants, Picton, Belleville, Brighton and Gibbard Athletics of Napanee, definitely decided to line up. This league has been advanced to intermediate "A" rating. All the necessary 1934 business was dealt with except passing certificates and the schedule will be released at a later date. The opening games are on May 30 as follows:

Belleville at Brighton and Gibbard Athletics at Picton and at the latter game the league pennant will be formally presented to the 1933 league champions.

The Picton and Belleville delegates suggested the bolstered Gibbard team be given a bye into the "A" play-offs but to play in the regular league schedule and the team finishing second to enter the playoffs, but Secretary G. E. Gibbard of Napanee mentioned this experiment was being tried out by the O.B.A.A. in the Bruce County League with the champion Southampton team entered in that manner and if successful there would likely be adopted elsewhere.

Brighton displayed fine sportsmanship in upholding the "A" grouping and their stand was largely responsible in making the league possible again this year. Brighton are still a logical "B" club but it is hardly likely the O.B.A.A. executive would reconsider Picton or Belleville.

The officers, all unanimously returned for a second term, are: Chas. N. Loucks, Napanee, president; Norman Mallett, Picton, vice-president; G. E. Gibbard, Napanee, secretary-treasurer, and Don Scott, Napanee, secretary's assistant.

SERIES OF TRIAL RACES TO PICK U.S. DEFENDER

NEW YORK, May 1. (UP)—The first series of trial races for three yachts eligible to defend the America's Cup this September against the British challenge will be held off Newport, R.I., during the week of June 16.

Three United States eligibles and one non-eligible, Vanitie, will compete in the first trial. The eligibles are Rainbow, a new yacht built by a syndicate headed by Harold S. Vanderbilt of New York; Wetamoe and Yankee, yachts constructed in 1930 and rebuilt. Wetamoe is owned by Frederick H. Prince of Boston, and Yankee by a Boston syndicate.

SPORTS DAY BY DAY

Baseball, Lacrosse, Soccer
Softball, Bowling, etc.

By C. J. P.

Tomorrow eve (Wednesday) at eight strokes of the clock in Duffus', an executive meeting of the Girls' Softball League gets under way. Only officers and team managers are requested to attend. Various important matters will come in for a lot of chatter, but the most important one will be regarding the affiliation of this loop with the Provincial Women's Union. It was voted to affiliate at an open meeting not so long ago, but the question will be rehashed and put to a vote again tomorrow by the executive. The damsels should advise their managers what they want and let the managers vote that way.

• • • • • •

Our big kick against affiliating is because it will shorten the playing season for all teams in this circuit except the winner. It will shorten the season by three weeks or so, which isn't a good thing for either players or fans. But there are other objections, too. For one thing, an affiliated league has to go by the Union's rules. And then, don't forget the added expenses. It would cost this league about four bucks to affiliate, and the players are also required to take out amateur cards, costing two bits a player. In playdown games, the home teams keep their own gate receipts but must kick in with five bucks to the Union each game, besides paying their own travelling expenses. And officials' fees for play-off games are: Scorers' three bucks, and umpires" three bucks per game. And it costs $25 to lodge a protest with this Union.

• • • • • •

Besides these added expenses to affiliate, the winning team must start out Aug. 15th in the Ontario playdowns. Our winning crew might knock off the Lakeshore victor, but would likely run into plenty of grief after that. Besides, can the gals arrange to get time off from work to go touring around the country a couple of afternoons a week in playdowns, and if so will they mind losing several hours pay? Men softball winners have to do it in the O.A.S.A. playdowns, and sometimes employers aren't very fussy about letting 'em off. Yeah, there are a lot of angles to think over before tying up with a Union for the year. When a league is sitting on top of the world, getting good gates and keeping 'em, drawing big crowds, playing till cold weather sets in—in fact, being quite independent—then why the Sam Hill change? As we see it, there is nothing to be gained by affiliating, and plenty to lose. However, we'll abide by whatever is decided there tomorrow and not crab regardless of the outcome.

• • • • • •

An open meeting of the Men's Softball League will be held tomorrow night also at 7.30 in Duffus'. It's an open session for the closing of entries, and any further teams wanting in should look lively. Various other matters will come up, too, such as umpires, caretaker, use of grounds, type of schedule desired, play-offs, etc. Those connected in any way with the league, and others interested, are invited to this gab-festival. Four squads are in now, Brintons, Dunlop Tires, Fashion Craft and C.G.E. There's room for two more.

• • • • • •

The East Peterborough Baseball Leaguers hold their re-organization meeting to-night at eight in Duffus', and everyone interested is invited. This loop will operate again in O.B.A.A. intermediate 'A' company this summer if enough teams enter. We suppose four is the desired number. C.G.E. is ready and anxious to go, but this is the only certainty at present. Fosters, Raybestos and Crescents have all been mentioned, as well as last year's champs, the Cogs. We hope some of these outfits can get lined up and go in there as a number of good ball players will be out of luck if this circuit curls up for a year. If enough entries are represented this e'en, officers will be elected and plans made for the season.

• • • • • •

Bay of Quinte Intermediate League organized again the other day with Napanee, Picton, Belleville and Brighton in, and the schedule opens May 30th. Brighton, the weakest squad in there, proved the gamest and kept this loop going when Belleville and Picton didn't want to play against the strong Napanee team. It was first suggested that the Gibbards get a bye into the playoffs, but Brighton said they weren't afraid to tangle with this bunch in the regular schedule. And the others finally agreed. Since then, word has come that two more players were granted transfers to Napanee—but they insist that fans will still know this summer that it's a Napanee team since they'll put the name on their shirts to prove it! And for the luvva Mike we hope somebody doesn't forget to introduce Manager Walter Gerow to all his new players. Vinnie Utronki will likely be the mainstay of the Brighton hurlers again.

• • • • • •

A husky gent breezed into the office today looking just like a guy that somebody owed some dough to and who intended to collect it. While we couldn't recall anything outstanding but our poll tax, still we decided to jog out and grab a lungful or two of air. But he nailed us first and asked in a nasty tone who was the sportswriter. We thumbed him toward the police reporter and did an am-scray in double-quick time. Half an hour later we toddled back innocently and doggone if the bird wasn't parked at our desk with a young thundercloud on his brow. "How come?" sez he, "I thought ya told me the other mug was the sportswriter," But we thought fast. "Nix not him," we pipes up, "didn't you ask where the court-writer was?" And somehow or other he swallowed it.

• • • • • •

But his squawk came over just the same, and it concerned Madame Mollee LaMurphy's prediction that Horometer would not cop the King's Plat. "Why, she must be nertz," sez he, "that bronc will romp home and lap the field, chuckling all the way! Why that McLaughlin entry could bust a leg and hobble home six lengths ahead of any of 'em!" Okay, we didn't argue. We think Horometer is a cinch to grab the big money, too. But, why blame us for what Madame picked out of a teacup? It wasn't only this guy, but at least a dozen have been after us already, and no doubt before the day is over, every hoss expert in town will tell us that this is one race when the favorite can't lose. We can't help it, blame the Madame. After all, she might have got the King's Plate and the six-day bike race mixed up.

• • • • • •

Up and down Sports' Rialto: C.G.E. men softballers practise at 5.30 tonight at King Edward, at 5.30 Thursday at Central, and at 1.30 Sat'day in Central . . . . Brintons workout at Central at 3.00 this Saturday, and they state all positions are still open, though they've got a good hurling staff in Sturgeon, Currie, Naish and Simmons . . . . And the C.G.E. bowlers have assured us they're more than anxious to take on the 'Y' crew for the city five-pin championship (and they won't play any games in Toronto, either!) . . . . Wednesday, Friday and Monday nights would suit them okay, but they'll get in touch with the 'Y' . . . . Fashion-Craft will sponsor a team in the Men's Softball League, the team originally slated as the Regent crew; and they hold a practise open to everyone at 5.30 this eve . . . . While Dunlop Tires welcome all players to their workout in Central at 5.30 tomorrow night . . . . Johnny Russell will manage the new men's entry.

Soccer Notes

All Canada Packer prospective players are requested to attend a practice game to-night on King Edward Park at 6 o'clock.

David Anderson, secretary of the Caledonians, has called a special meeting to-night in Duffus' Rooms at 7.30 prompt. All interested players and fans are urged to attend.

Regent ENTERTAINMENT
Last Times To-night – 7 and 9 O'clock
HE DEFIED THE UNDER WORLD TO GET HIS STORY
Tim McCoy in "HOLD THE PRESS"
With SHIRLEY GREY
WEDNESDAY THURSDAY FRIDAY
New York's Newest Sensation
. . . THE REAL STORY OF DESIGNERS and MODELS!
Warner Bros. who gave you "42nd Street," "Gold Diggers," "Footlight Parade" joins forces with the world's outstanding Kings of Fashion to give you THE SCREEN'S FIRST GREAT LAUGH EXTRAVAGANZA— with songs and Music!

A Canadian Skeptic Looks At Cricket

The following article written by D. Clarke was taken from the first issue of The Cricket, a new magazine published at Montreal.

First, I would like to say that until last year, the game of cricket was just a rumour as far as I was concerned. What little I had heard of the game was by no means interesting—a slow game—a game in which old men play. A sport in which tea seemed to play a larger part than the game itself. The impression that had been given me was that cricket was not a real athletic game in which physical fitness, courage, spirit and team play played any large part, but a leisurely game lacking in competitive spirit. Baseball and hockey were my games; real he-man games —cricket not worthy of my time.

Being interested in sport, I naturally read the sporting pages of the daily papers; it was there that cricket was first brought to my attention in any large way. I had been reading of the bodyline trouble in Australia. It interested me. Any game that drew thousands of spectators for days at a time must have something. I went to a chap whom I knew to be one of the outstanding cricketers in Canada and asked him to explain the game and especially the bodyline angle. On hearing from him just what happened when Larwood bowled his fast stuff—I began to look at cricket players in a different light. In my opinion there are not many baseball players who would stand up to, say, Lefty Grove pitching at their heads—what would happen is hard to realise. There would be at least a riot—an umpire beaten up and mass meetings held all over. To get on with my story, I became interested enough to go and see a game.

Having seen a game and having been told a little of the general idea I went to practice with my friend's team. Never has my pride in my athletic ability received a greater blow. Having a good eye and being at least a fair ball player, I figured that I would soon get the hang of hitting the ball. Nicely padded I took my stand, in what I hoped was the correct stance, and with confidence faced the bowler. The only exercise I got was putting the wickets up again—I was soon convinced that cricket was not only a game of skill, but a dangerous game—I just could not seem to keep from getting hit. Balls bouncing one place and changing direction was something I could not master. Breaks are what I mean, all over the place. So much for my debut as a budding Bradman. My ego had been given a terrible beating—but cricket had just recruited a new member. Ever since I have kept at the game and manage to score a few—the thrill I get when a few runs is a bigegr one than if I do get a few runs is a bigger one than if I knocked a home run—there is something in the game alright.

Having now a slight knowledge of the game I would like to give my opinion as a Canadian, of the game and the chances of cricket becoming a popular Canadian sport.

First, if you can once get the Canadian boy to try—he will stick—because it seems to me that there is more personal satisfaction in the game than any other. It combines teamplay with individual effort in a peculiar and attractive manner. There is much to learn and this holds your interest. To tell you the truth it is my opinion that cricket has everything—and cricketers need everything to be good—skill, courage, self-control, agility, brains, physical conditions and sportsmanship. The latter virtue is one that is needed very badly in sport at present. I advise any young Canadian who has the impression that he is a great all round athlete to try cricket before he lays claim to fame, and if he wants a real game to play.

It is well known that a game, unless popular with the spectators, never goes very far. Well, I have taken some friends of mine to see matches and it was the general opinion that, if the fielding was a bit snappier and there was not quite so much delay in changing overs, etc., combined with a little more enterprise on the part of the majority of batsmen it would be a good game to watch. Personally, no other sport has absorbed me quite so much.

Cricket can go places in Canada if some real stars are developed and more publicity given their deeds. It's up to the old cricketers to make the game attractive—and if you do, we will soon appreciate it. Canada has lost her lacrosse supremacy and is away behind in other games, with the exception of hockey—so why not do something about cricket—we have the athletes —you get them interested. Sure it's a great game.

CAVALCADE ODDS DECLINES 3 TO 1

LOUISVILLE, Ky., May 30. (UP) Railbirds were given a thrill yesterday when John Simonetti's Sgt. Byrne, promising candidate for the Kentucky Derby breezed through his first distance test. He covered a mile and an eighth in 1.59 2/5 at Churchill Downs. This proof that Sgt. Byrne is in peak form probably will pare down the odds against his chances to win the Derby, Saturday. A shortening of at least from the current 15 to 1 to 10 to 1, is expected.

Sgt. Byrne is the conqueror of the Australian "wonder horse" Winooka in the International Sweepstakes and also winner of the Paumonok Handicap in his first appearance as a three-year-old.

Bender First, John Bender's chestnut colt, went the full mile and a quarter Derby distance in 2.10 4-5, finishing under a drive. His performance and Sgt. Byrne's Gallop were the best workouts of the day at the Downs. In addition Dartle ran three-eighths of a mile in .37, and Quasimodo covered the same distance in .36. The track was fast.

To-day an even dozen candidates will strut their stuff in a one-mile race here for three-year-olds, the sixth race on the program. Sir Thomas is expected to win. The field of 14 includes these Derbyites Dan Sabath, Prince Pompey, Quasimodo, Peace Chance, Blue Again, Thomasville, Ridgemor, Vitamin B., Likewise Fogarty and Naval Cadet.

O. P. Woodward's Collier worked, a handy mile in 1.56 at Douglas Park.

Mrs. Isabel Dodge Sloane's Cavalcade, winner of the Chesapeake on Saturday, was the most widely discussed entry here to-day. The abrupt drop in odds from 7 to 1 to 3 to 1 failed to halt the flood of eastern money on this brown son of Lancegaye-Hastily.

Character From Handwriting

By BLANCHE A. DRAPER

A Feature Conducted by Peterborough's Leading Handwriting Analyst for the Readers of The Examiner

Full name and address (complete) must be given in all samples sent in.

Mrs. A. Gardiner,
R.R. No. 1, Fort Hope.

Your handwriting as illustrated throughout the sample for analysis, is indicative of honesty, integrity and good common sense. You have gained wisdom through maturity, and so, never expect too much from any one. You are gracious and very pleasing, with a kindly smile and genuine sense of good humor. If you have to reprimand an offender, you do so with a sharp precise tone of voice ,authoritative, yet not unkindly, for you understand the many weaknesses to which humans are subject. Your imagination is such, that you can visualize the why and wherefore of happenings, and seem to know why people do things which are not quite in accordance to your code of discernment. Your 't's' which are hooked at the upper terminal and also definitely crossed, show an independent spirit, the ability to complete tasks, firmness, but not too set or dogmatic, ingenuity and circumspectness. Your mind is very keen and agile. You are not a person who can sit with hands folded for long at a time, but must be 'up and doing' as often as possible. You like to talk, but you know when to keep silent; this in itself is a splendid attribute. Your general character is splendid, and to your serve I shall add "At Eventide, There Shall Be Light."

Lavena Evelyn Bruce,
R.R. No. 3, Norwood, Ont.

Your handwriting indicates a generous nature, and it tells me that you are deepy hurt if you cannot give when you want to or do things that you want to, due to prevailing circumstances. You are impulsive, and inclined to rush into projects, and hurry through them, then wonder what else to do with your time and energy. Your imagination is of the romantic type, and really should be of assistance to you later on when you have overcome your impulsiveness. Office work or teaching might appeal to you, but no matter which line of endeavor you care to choose, you will have to try to develop your will-power, for according to your 't' bar crossings, it does not come to your aid as often as you might wish. You are friendly and have a fine sense of humor, but there are times when you will not let yourself 'see' a joke. Those lower loops of yours suggest graceful rhythm as in dancing or swimming. Your capital 'N' in the word Norwood reveals poise and a certain amount of artistic talent. Some of your lower loops are at the back of the letters and some at the front, so you are rather secretive when you wish to be, and have a way of hiding your feelings. Pent up emotions are not good for one of your type, for they lead to bursts of temperament, and I pity the poor object who has to take the brunt of your ire when this happens. I do not think you would care for anything which necessitated routine or detail, because you would soon become bored and restless. Often people with your disposition, become writers when they have learned to overcome the urge to spread out their talents in too many directions. Concentration and a definite training is most beneficial, for these people have keen mental qualifications. I wonder if your birthsign is Gemini? Your writing is indicative of the usual talents depicted by these people.

THE STARS SAY . . .

By GENEVIEVE KEMBLE

For Wednesday, May 2

The astrological forecast for this day points to the prospect of a sudden and precipitate avalanche of events which may have a radical effect on the whole future fortunes and destiny. Sweeping changes are in order, offering opportunity for great initiative and enterprise in fresh fields and with new environs associates and interests. It is a gesture toward fulfilled ambitions with industry, application, the help of elders, all assisting to the goal. Shun disputes, strife and impetuosity, in business and private affairs.

Those whose birthday it is are on the eve of a year of sweeping changes suddenly springing from the unforeseen. New surroundings, associations and interests are in order offering long-desired opportunities for attaining the ambitions. Industry, application and skill will attract the support of elders and those of power and prestige. Be careful to avoid quarrels and impetuosity in embracing this excellent opportunity for reaching high goals.

A child born on this day should be skillful, adventurous and ambitious, reaching fine position in life.

BASKET SOCIAL FLEETWOOD Y.P.S.

Social Hour is Preceded by Excellently Presented Play, "Too Many Husbands."

FLEETWOOD, April 30.—(Examiner Correspondence.)—The Young People's Society of Fleetwood United church presented their play, "Too Many Husbands" in the church Friday evening, April 27th, with a good attendance. Rev. Scott, pastor of the church, acted as chairman for the occasion and introduced the play in an attractive manner. The cast of characters was as follows:

Colonel Thaddeus Crane, Fred Walker; Dorothy Crane, his daughter, Marion Davidson; Chauncey Chilton, his secretary, Norman Shea; Arthur Maitland, a poor author, his nephew, Cyril Smith; Harry Brown, a bookkeeper, Leonard Welch; Milly Brown, Harry's wife, Margaret Armitage; Reverend Ormsby, a preacher, Edmund Staples; Mrs. Sheffield, Harrys mother-in-law, Edith Cook; Mollie, a servant, Evelyn Finney; Jones, an expressman, Clarence Brown; OFlynn, a patrolman, Bill Ridout; Rudolph Bauer, a German, George Tubor.

Time — The Present. Locality — The Bronx.

The parts were particularly well chosen and each character deserved great credit.

Enjoyable musical numbers between acts added greatly to the pleasure of the evenings entertainment. Violin and mouth organ selections from several of the young people received hearty applause.

At the conclusion of the play a number of attractive, well-filled baskets were sold by auction. One dollar was the approximate price received for the majority.

Appetizing lunches were provided in paper bags for those not fortunate enough to secure a basket. The proceeds for the evening netted over thirty dollars and the young people felt amply repaid for their efforts.

The final meeting of the Y.P.S. for this season is to be held in the church on Friday evening next and the regular meetings which have proved so enjoyable and instructive each week during the winter months will be discontinued until the commencement of the Fall session.

That overcrowding and sub-lettings of buildings was a social problem in England in 1592, when an Act of Parliament was directed against it, has just been found in ancient tomes.

Trent River Y.P.L.

Invitation is Extended to Havelock Group for Rally in May.

TRENT RIVER, April 30 (Examiner Correspondence).—A fair attendance met for the Young People's League Friday night, with Mr. D. Walker in charge.

The members decided to invite Havelock League in three weeks time; the visiting members to provide the program and Trent River members to supply the lunch. Clifford Chaplin asked to be relieved of the office of assistant convenor for Literary and Social Night, but the members would not accept his resignation, and he was reappointed.

Miss Bessie Inkster took charge of the following program: Scripture reading Chronicles II. by D. Walker; guitar and mouth organ selection, Archie McMillan, who responded to an encore; reading, "Mother's Glasses," by Miss Debra Longmuir; vocal solo, "The Sinner and the Song," by Mrs. John Scott; piano instrumental, Mr. Wesley Wildman, who responded to an encore; reading, "Graduation,' Miss Betty Ormiston. The gathering assembled in the dining hall, where Mr. Walker was in charge of a "station" contest; also "Musical Chairs" with Archie McMillan playing the accompaniment on the guitar. The Mizpah Benediction closed the meeting.

NEW FEAR RISES IN KIDNAPPING

Arizona Girl's Grandfather is Unreported Since Leaving for Mexico.

MAY HAVE RANSOM.

TUCSON, Arizona, April 30 (AP) — Two governments sent crack agents out on the hunt for little June Robles, kidnap victim, to-day, and for her 73-year-old grandfather who has mysteriously disappeared.

Bernabe Robles, the grandfather, left last night with two companions for Mexico, presumably to establish contact with the kidnappers and perhaps pay the ransom of $15,000 which has been demanded. Their failure to return early to-day gave rise to fears for their safety.

Agents of the Governments of the United States and Mexico began looking for the aged man, reputedly wealthy, and for the child, who was kidnapped last week.

While Robles' destination was not definitely known, his companion, Henry Dalton, Tucson City councilman, said they were going to Santa Ana, and would be back before midnight. The two pioneer cattle men, with Alphonse Aguirre as their chauffeur, were granted expeditious handling of their clearance papers when they crossed the border, immigration records showed.

The already nerve-wracked Robles family had not expected the cattlemen to be away for any length of time, and were unable to explain their prolonged absence.

In an effort to locate Robles and Dalton and furnish any help if needed, two United States immigration officers who were off duty, and two Mexican border officials, set off for interior Mexico.

Acid Indigestion indicates too much acid in the Stomach.... The resultant misery will vanish speedily if you take a little *Bisurated* Magnesia (Bismuth in Magnesia) after eating, to improve the over-acid condition of the stomach.... This is better than relying on habit-forming Laxatives.... At all Drug Stores—in *powder* form, or in *tablets* for handy carrying.

What you need is "Bisurated MAGNESIA" "BISMUTH IN MAGNESIA"

It's a Protective *Neutralizer*— NOT a Laxative

COULDN'T "TAKE IT"

NORTH BAY, Ont., May 1.—(CP). Constable J. W. Bourke, newly appointed to the local police department, served only nine hours on night duty when he handed in his resignation. Mr. Bourke declared he couldn't stand the change from day to night work. He was governor of Nipissing district jail for some years.

THE TUTTS By Crawford Young

CANADA THROUGH THE YEARS

Follow Canada's story day by day—know your country's builders and their achievements.

ON THIS DATE

By Fred Williams

Probably Canada's most outstanding historian, Fred Williams, recalls events of the past that have significance to-day. You can't afford to miss reading "On This Date."

Daily in the

The EXAMNIER

BRICK BRADFORD—In the City Beneath the Sea By William Ritt and Clarence Gray

MUGGS McGINNIS Nenough! By WALLY BISHOP

HIGH PRESSURE PETE Leave It to Willie By GEORGE SWAN

TILLIE THE TOILER By Russ Westover

BRINGING UP FATHER By George McManus

For Profit USE THE CLASSIFIED For Profit

WANT AD. RATES

Cash 1 Cent per Word or Figure per Insertion.
Minimum Charge, 25c for Any Advt.

If Charged 1½ Cents per Word or Figure per Insertion.

Phone We will call for your Ad. and give you the cash rate. **1600**

CHARGES:

Birth Notice	50c
Death Notice	50c
Locals (Local Page), per inch	$1.00
Black Locals (Local Page), per in.	$1.40
Card of Thanks	50c
In Memoriam (up to 2 inches)	75c
Over 2 inches, per inch	50c
With Black Border, extra	25c

INDEX TO EXAMINER CLASSIFIED WANT ADS.

Agents Wanted	L
Boarders Wanted	F
Business Opportunities	K
Chiropractor	U
Cottage, Summer Resorts	E
Dressmaking	Z
Employment Wanted	J
Female Help Wanted	H
Found	N
For Rent—General	C
For Sale—General	A
General Notice	T
Help Wanted (Male or Female)	X
Live Stock	O
Lost	M
Male Help Wanted	G
Personal	R
Pet Stock	W
Poultry for Sale, and Eggs	P
Radio	I
Real Estate for Sale	D
Salesmen Wanted	Y
Situations Vacant	V
To Rent—Houses, Apartments	B
Used Cars for Sale	S
Wanted—General	Q

a For Sale—General

PINE SLABS, $2 HALF-CORD. Baker's Wood Yard. 'Phone 676. 26d-105-764A

BUNDLES OF CLEAN PAPER, 5c each. Examiner Office. 6d-103-A

FOUR-BURNER GAS STOVE, OVEN; good condition. 784 George. 3d-103-1612A

COCKER SPANIEL PUP (MALE), 5 months old. Write Box 1614, Examiner. 3d-105-1614A

POINTED NOSE PUNT, ALSO CEDAR Strip Canoe. Apply 294 Stewart. 3d-105-1619A

BEAUTIFUL OAK BUFFET, A BARgain. 'Phone 475. 3d-104-1602A

YOUTH'S LIGHT TOPCOAT, ALSO Kitchen Table and 4 Chairs. Phone 1251J. 3d-104-1.94A

12" MIXED WOOD, $6 CORD. 12" Pine, $5 Cord. 'Phone 2097. 6d-107-5086A

ROTTEN MANURE, $1 LOAD. 'PHONE 1319W. 3d-104-5067A

EXTENSION TABLES, DRESSER, Book Shelves, Kitchen Table, Cabinet, and Cupboard, Parlor Tables, Rockers, Wringers, Settee, Go-cart, Card Table, Lamps, Records, etc. Everything must be sold this week. Apply 98 Aylmer. 2d-103-1583A

TENT 10' x 12', $10. 'PHONE 3129. 3d-104-5050A

GALDIOLI BULBS TREATED FOR Thrips, $1.00 per Hundred. 26 Ware. 3d-105-1585A

AN ELECTRIC IRONER FOR BALance of Payments. 'Phone 3129. 3d-103-5081A

GLADIOLUS — DISEASE FREE, splendid mixture, 75c, $1.00, $1.95 per 100. A. Prest, 242 Lansdowne Street. 3d-104-1680A

UPRIGHT PIANO, WITH BENCH. Snap $40. Pine's Trade-in Store, 347GW. 3d-104-1591A

REAL DRY BUNDLED KINDLING, 25 Bundles for a Dollar. Kingdon's Barrel Factory, 'Phone 3280. 3d-104-1595A

DRY MIXED WOOD, $2 LOAD. 'Phone 2409. 6d-104-1492A

SUN RAY LAMP, $4. 236 McDONnel Street. 3d-103-1543A

ONE THREE-FURROW TRACTOR Plow, in good condition; Eight Sheets. Apply Robert Wilson, Keene P.O., 'Phone 36 ring 13. 3d-103-5054A

IMPORTANT!

In requesting us to call for your ad, the order must be phoned before 11 a.m. in order to insure it being inserted on the same day.

a For Sale—General

ROTTEN MANURE AND TOP SOIL. 'Phone 2661. 30d-127-2436A

$50 REFRIGERATOR, HARDLY USED —for $15. 404 George. 3d-104-5082A

SNAPPY WALNUT PIANO (SMALL), size, with Bench. Will sell cheap for cash. 'Phone 2284. 2d-103-1693A

FULL MEASURE! QUARTER CORD Dry Mixed Wood, $1.50. 'Phone 58. 6d-107-1605A

BABY CRIB AND MATTRESS, LIKE new. 9 Hilliard Street. 3d-104-1604A

TWO FOLDING CAMP BEDS, PRACtically new, for $5 cash. 'Phone 1699J. 2d-103-1623A

ENGLISH PRAM, PERFECT CONDItion. 574 Douglas Street. 3d-105-1627A

45 DRESSES — PLAIN AND PRINTed, long and short sleeves, $2.98. Various sheds and styles. Black's, corner George and King Streets. 1d-103-5105A

FUMED OAK PIANO, IN PERFECT condition, sacrifice, 171 Lock Street. Afternoons. 3d-105-1308A

b For Rent—Houses and Apartments

HEATED APARTMENT IN BANK OF Commerce Building. Immediate possession. Apply 437 George Street dtf-4177B

TWO FURNISHED OR PARTLY FURnished Housekeeping Rooms. 583 Aylmer. 3d-105-1616B

UPPER APARTMENT, MODERN, BALcony, 5 Rooms, Twenty Dollars. 'Phone 443W. 6d-108-1615B

HOUSEKEEPING ROOMS, GROUND Floor. 106 McDonnel. 3d-105-1618B

TWO OR THREE UNFURNISHED Rooms to Rent, reasonable; central. 267 Charlotte. 'Phone 642J. 3d-105-1622B

SMALL COTTAGE, $13 PER MONTH; plumbing; central; couple. Apply 293 Dalhousie Street. 'Phone 273. 3d-105-1611B

SEVEN-ROOM HOUSE, CONVENIences. Apply 546 Park. 3d-105-1610B

COSY! BRIGHT APARTMENT, LOWer Floor, full plumbing, beautiful verandah, residential; central; low rent. Apply 293 Dalhousie Street. 'Phone 273. 3d-105-1609B

ROOMS, FURNISHED OR UNFURnished, heated, all conveniences. Rent reasonable. 196 Aylmer Street. 4d-106-1613B

APARTMENT, KITCHENETTE, BEDSitting-room, and Sunporch. Available at once; central. 'Phone 1973F. 3d-104-1599B

BRIGHT, COMFORTABLE APARTment, adults. 'Phone 296W. 3d-104-1601B

ROOMS, FURNISHED OR UNFURnished, gas range. 47 Alfred Street. 3d-104-1603B

TWO FURNISHED LIGHT HOUSEkeeping Rooms. 154F. 3d-105-1600B

HOUSE, NO 249 WOLFE STREET Apply 437 George Street. dtf-3682B

HOUSE, 408 BELMONT AVENUE (corner Belmont and Weller). Apply 437 George Street dtf-3196B

HEATED APARTMENT, IN GRAND Central Building. Possession arranged. Apply 437 George Street dtf-B

THREE OR FOUR UNFURNISHED Rooms, bath. 486 Park. 3d-103-1510B

HOUSEKEEPING ROOMS, FURNISHed. 516 Charlotte, 6d-104-1495B

SEVEN-ROOM BUNGALOW, ELECtlights, furnace, soft and hard water; stable, henhouse for 400 hens, 4 Acres good garden land, quantity of small fruit, on Highway 28, 8 miles from City. Possession at once Apply W. A. Wood, Fraserville. 3d-103-1567B

SEVEN-ROOM HOUSE, 379 BETHUNE Street, low rent; freshly decorated; all conveniences. 'Phone 2244. Nights 1027. 3d-103-1549B

BOLIVAR STREET — WARM SIXRoomed House, Apply 345 Rubidge. 3d-103-1570B

SEMI-APARTMENT. APPLY 163 Antrim. 6d-104-1481B

ROOMS, FURNISHED OR UNFURnished. 527 George Street. 6d-108-1641B

FIVE - ROOMED APARTMENT, South. Four-Roomed Apartment, West. 'Phone 543. 3d-105-1630B

MODERN 4 AND 6 ROOMED BUNgalows. Apply 642 George. 3d-105-1629B

z Dressmaking

SEWING WANTED — ALL KINDS of Plain Sewing. Prices reasonable. 'Phone 1730J. 3d-104-1596Z

c For Rent—General

STORE, NO 173½ SIMCOE STREET Immdiate possession. Apply 437 George Street. dtf-1397C

GARAGES TO RENT— CONVENIENT to Downtown Offices and Stores. Apply 437 George Street. dtf-1093C

d Real Estate

FOR SALE — EAST ½ LOT 20, CONcession 3, Emily, 100 Acres; good location. Immediate possession. Apply 437 George Street, Peterborough. dtf-4222D

FOR SALE — FOURTEEN-ROOMED House and Grocery Store, going good business, on Large Lot; good place for Boarding-house or Apartments, corner Lot would make ideal Service Station. Must be sold, priced right. Apply Rdy Allison, 9 Hilliard Street. 3d-104-1607D

BUILDING LOT, CLOSE TO WESTClox. 250 Euclid Avenue. 3d-105-1630D

FOR SALE — 6-ROOMED FRAME House, conveniences, gas, garden, West side; good condition. Cheap for cash, or would take Small Cottage as part, balance cash on terms, if desired. Write Box 1639, Examiner. 3d-105-1639D

FOR SALE — CHOICE BUILDING Lots, corner Burnham and Robinson. 'Phone 1037J. 6d-105-1529D

FOR SALE — NICE BUILDING LOT. 'Phone 2337J. 3d-103-1538D

HOUSE FOR SALE — A MODERN Comfortable Home, fully Furnished or Unfurnished; best locality in West-end—at a bargain, as the owner is leaving City. 'Phone 747W. 3d-103-1545D

e. Summer Cottages

NEW SUMMER COTTAGES, FURnished, Leon Lake, Apsley (two hours from Peterborough); bass and trout, sand bathing beach. Write early, Box 1539, Examiner. 6d-26,1,3,5,8,10-1539E

STONEY LAKE— NICELY FURNISHed Cottage to Rent for Season; Three Bedrooms, Screened Verandah, spring water, boat, firewood, handy to Stores. L. Hales, 82 Shanley Street, Toronto. 4d-1 3,4,5-1636E

g Help Wanted, Male

EXPERIENCED FARM HAND. GUS Bolin, Keene. 'Phone 10 ring 4. 3d-103-1563G

SALESMEN TO SELL FRIGIDAIRES, Electric Washers, Electric Ranges, and Radios. Real money in this for live wires. Write Box 5099, Examiner. 6d-1,3,5,8,10,12-5099G

h Help Wanted, Female

WAITRESS EXPERIENCED AND well recommended; good wages. Grand Hotel, 295 George Street. 3d-28,1,3-5066H

YOUNG COUNTRY GIRL PREFERred, low wages, mind children only. Write Box 1671, Examiner. 3d-103-1571H

EXPERIENCED SALESLADY FOR Cake and Confectionery Store; personality and reference essential. Box 1594, Examiner. 3d-104-1594H

WANTED — PRACTICAL NURSE TO take full charge of Patient; Nursing duties only. Write Box 1620, Examiner. 3d-105-1620H

i Radio

BARGAIN — LATE MODEL MANTEL Radio, easy terms. Hand-power Washer. Good Used Electric Washer, cheap. Three-plate Electric Range. Apply 261 George Street. 2d-104-1633I

ROGERS RADIO STORE — SEE THE new Rogers Short Wave Set at Patterson's New Show Rooms, 261 George Street. Easy terms. Liberal allowance on your present Set. 2d-104-1628I

j Employment Wanted

CHINESE CHEF FOR SUMMER HOtel—Can do anything, Soup, Meat, Pastry; take charge of Kitchen. Speak and write Menus. Hotel references. Apply Joe Mark, Canton Cafe. 2d-104-1642J

PAPERHANGING, PAINTING, CHESterfields, Rugs Vacuumed, Mothproofed. Doors, Windows Caulked Free. 1699J. 3d-104-1640J

POSITION AS HOUSEKEEPER OR care of Invalid. Write Box 1544, Examiner. 3d-103-1544J

PAINTING, PAPERHANGING, AND Kalsomining. Reasonable Rates. 'Phone 939. 6d-107-1590J

AGENTS WANTED.

AGENTS WANTED TO SELL MIRacle Rug Shampoo. Every home a prospect. 'Phone 262J for appointment. 3d-105-1624L

m Lost

AIREDALE PUP, ANSWERS TO name "Buzz." Brass studded collar. Anyone harboring will be prosecuted. 'Phone 656W. 3d-105-1632M

SUM OF MONEY, IN DE LAVAL CO. Ltd. Envelope. Reward. Finder please notify 467 Parnell. 3d-105-1635M

n Found

IN PETERBOROUGH, SMALL SUM of Money. T. W. Belch, Millbrook. 3d-104-1532N

EXCHANGE.

BEAUTIFUL PIANO, FOR CAR. What have you? 9 Hilliard Street. 3d-104-1606

o Live Stock

FOR SALE — TEN SMALL PIGS, SIX weeks old. Apply John Preston, R. R. 3, Lakefield. 3d-104-5077O

FAT CATTLE. 'PHONE 4 RING 22, Douro. 3d-104-5083O

p Poultry

FOR SALE — 100 WHITE LEGHORN Roosters, 3 weeks old. 523 ring 21. 3d-103-1557P

Advertise in The Examiner

SCOTT'S SCRAPBOOK - - By R. J. Scott

U.S. SENDS TOKIO STERN REMINDER ON CHINESE CASE

Does Not Approve of Japanese Control—Stay in Treaty Limits.

JAPS RESENT NOTE.

Reaction is in Sharp Contrast to Britain's Willingness to Drop Affair.

WASHINGTON, May 1 (AP)—The United States Government awaited for Eastern reaction to-day to its reminder to Japan that claims of "overloardship in Asia" must stick within treaty limits.

Cordell Hull, Secretary of State, unfolded to newsmen last night a statement asserting the United States does not approve of Japanese control, as projected, over Chinese affairs.

Note Resented

TOKYO, May 1 (AP)—Resentment at the stand of United States toward Japan's "hand off China policy, as expressed by Secretary of State Cordell Hull, was voiced in the Japanese press to-day.

The reaction was in sharp contrast to the manner in which word of Great Britain's willingness to drop the whole matter raised by the Japanese Foreign Office declaration of April 17 was received.

Morning newspapers headlined Sir John Simon's speech yesterday before the House of Commons:

"Britain satisfied" and "England lets matter rest."

Afternoon newspapers, however, splashed Secretary Hull's statement with his portrait and such headlines as:

"American calls on Japan to consider the rights of other powers," and "America calls Japan's attention to the Nine-Power Treaty."

Incident Closed

Sir John Simon, British Foreign Secretary, told the House of Commons the British Government was ready to regard the incident as closed because of reassuring word from Koki Hirota, Japanese Foreign Minister, that Nippon has no intention of violating existing treaties or of interfering with the rights of other powers in China.

Apparently the Japanese Government has adopted a policy of silence at home regarding the diplomatic exchanges. Grew handed the Hull statement to Hirota Sunday, at the latter's residence, but the Japanese press first learned of the visit through despatches from Washington. A Foreign Office speokesman said Japan has no intention of replying to the Hull statement.

q Wanted

WANTED — LIVE POULTRY, PAY good price. 'Phone M. Florence, 3573J. 26d-112-999Q

WANTED — CATTLE TO PASTURE. Apply Earl Dixon, Hall's Bridge. 3d-105-1634Q

WANTED — TO RENT, MODERN Five or Six Room House, in West or North end. Write stating rent, to Box 5100, Examiner. 3d-105-5100Q

ROOM, CONVENIENCES FOR LIGHT Housekeeping. Write Box 1592, Examiner. 3d-104-1592Q

ALL KINDS OF RAGS, RUBBERS, Copper, Brass, Iron, etc. Highest cash prices. D. Florence, 342 Stewart Street. 'Phone 694W. 30d-126-4967Q

WANTED — MODEL T FORD 1-TON Truck, in good condition; cheap for cash. Write Box 1541, Examiner. 3d-103-1541Q

WANTED — TO HIRE, TEAM OF Work Horses. Write Box 1542, Examiner. 3d-103-1542Q

WANTED — TO RENT, COTTAGE AT Chemong Park. Write, giving particulars, to Box 1538, Examiner. 3d-103-1535Q

WANTED — OLD GOLD. HIGHEST price paid. Phillips' Dental Laboratory, 408½ George (opposite Lech's). 6d-106-5057Q

WANTED — STEEL-WHEEL WAGON Truck, good condition. James Condon, 10 Peterborough. 3d-103-1576Q

WANTED — ANOTHER HUNDRED Bags of Seed Potatoes for Relief Gardens. Telephone A. B. Junningham, 331 Reid Street, or 'Phone 1261W. 3d-103-5063Q

WANTED — TO BUY, USED CAR, 4-Cylinder preferred, cash. Apply 62 Lansdowne. 'Phone 2067J. 2d-103-1581Q

t General Notice

HAVE AN EXPERIENCED LANDscape Gardener take care of your Garden—Planting, Rock Gardens, Lily Pools, etc. - P.O. Box 746. 4d-104-1569T

ALL CLOTHES LEFT AT CHARLES Schooley & Co.'s for Repairs, not called for will be Sold after Six Months. Charles Schooley & Co., Kresge Building. 3d-103-1631T

'PHONE 594F — W. C. BENNETT, 273 Dalhousie Street, for Better Tinsmithing. Special Prices Now on Eavetroughing. Agent for Beach Maple Leaf Furnaces. 6d-19,20,24,25,27,1-4883T

LANDSCAPE GARDENING, LAWNS Rolled and Fixed, General Garden Work. Tree Pruning and Rock Work. 'Phone Walker, 292W. 3d-105-1626T

RIDING SCHOOL NOW OPEN AT Exhibition Grounds. S. Bishop. 3d-105-1631T

EXCHANGE

WILL EXCHANGE POTATOES FOR Good Electric Radio. Write Box 1569, Examiner. 3d-103-1569

Maple Leaf Liquid Malt

Makes the Finest Brew You Ever Tasted

No Boiling! No Odor! No Further Expense!

A REAL-HEALTH-PRODUCT

Made in Toronto in a Modern and most Sanitary Plant, from Canadian-grown Barley and Choicest Hops.

PRICE $2.50 PER CAN

Delivered to Your home. Including Brewers' Yeast!

Phone 2480 or Write P.O. Box 797, Peterborough
H. F. STEWARD, SOLE REPRESENTATIVE
For Peterborough, Victoria, Northumberland and Hastings Counties. Agents Wanted.

Monday's Deaths

(By the Canadian Press.)

Baltimore— Dr. William H. Welch, 84, of Johns Hopkins Hospital, dean of scientific American medicine, world famous in the field of pathology.

Washington —Major General Hugh L. Scott, retired, 80, noted Indian fighter and former chief of staff of the United States' army.

London — Sir George Sutton, 77, electrical engineer and rubber company executive.

Ottawa—Edward McMahon, 72, former secretary and manager of the Central Canada Exhibition Company.

Truro, N. S. — John James Johnson, provincial surveyor in Colchester county for 20 years.

Montreal — Thomas Haddon Flawn, 68, prominent in Montreal printing and publishing circles.

Victoria—Herbert C. Graham, 77, pioneer of Manitoba and former Member of Parliament for South Brandon.

Windsor, N.S—Peter McCullough Fielding, 72, registrar of probate for Hants county.

Madoc

Rev. Canon W. G. Swayne, of Bonarlaw, was the special preacher at St. Johns Anglican Church on Sunday, 29th, in Madoc, in the absence of the rector, W. G. Hope Swayne, who took the services at Bonarlaw.

Murray Irwin entertained a number of his young friends on Saturday evening.

Mrs. Woods, of Toronto, is guest at the home of Mrs. Gavin Wallbridge.

Mrs. Dave Barton, of Toronto, was a guest for a few days at the home of her parents, Mr. and Mrs. Frank Dafoe, Madoc.

Mrs. Fraser Aylesworth, of Madoc, attended the annual meeting of the Ontario Women's Liberal Association held in the King Edward Hotel in Toronto on Tuesday and Wednesday last.

The Oddfellows of Thomasburg paid a visit last Wednesday evening to the Madoc I.O.O.F.

Mr. Charles Casement, of Toronto, is visiting his father, Mr. R. R. Casement, in town.

Workmen have been busily engaged in making the Madoc Armouries ready for the High School classes which are expected to assemble on Monday morning. Through the generosity of the military authorities, the High School Board have obtained permission to use the Armouries to accommodate the High School students until permanent quarters can be provided.

Carl Fridberg, a policeman of Stockholm, Sweden, is an enthusiastic violinist, and has made an instrument on the back of which he carved portraits of 10 famous violinists.

s Used Cars for Sale

FOR SALE — '27 OVERLAND SIX, cheap for cash; also New Boat Trailer. Apply 610 Armour Road. 3d-103-1584S

FOR SALE — FORD COUPE. 'PHONE 3582. 3d-104-1584S

'27 PONTIAC, ALSO 4 TIRES 30 x 5½. Apply 23 Cameron Street. 3d-105-1617S

HOOD & CUMMING MOTORS, LTD. A Safe Place to Buy. Dependable Used Cars.
'33 V8 Coupe, rumble seat.
'33 V8 Deluxe Sedan.
'32 4-Cyl. Coach, small mileage.
'32 V8 Deluxe Coupe.
'32 V8 Deluxe Roadster.
'32 4-Cylinder Coach.
'31 4-Cylinder Ford Coach.
'32 Chevrolet Deluxe Coach.
'31 Plymouth Sedan.
'29 DeSoto Sedan.
'29 Chevrolet Coupe.
'29 Chevrolet Coach.
'28 Hudson Sedan.
'26 Studebaker Sedan.
'26 Chevrolet Sedan.
Maxwell Touring Car.
'29 Ford Sedan.
'32 Chevrolet Panel Delivery.
'31 Ford 1½ to 2 Ton Truck.
Your Present Car taken as Part Payment. Easy terms.
Open Evening. 1d-103-5097S

y Salesmen Wanted

WANTED — SALESMAN, WITH CAR. Write Box 1566, Examiner. 3d-103-1566Y

WANTED — FACTORY REPRESENtative for Famous Health Appliance. Excellent opportunity. Write Harmony Electro Mfrs. 3 Dundas Street E., Toronto, Ont. 3d-1,3 5-1637Y

FIELD DAY PLANNED FOR VICTORIA DAY

Omemee Association Plans Big Sport Meet and Dance.

OMEMEE, May 1 (Examiner Correspondence)—The Omemee Athletic Association held a large and enthusiastic meeting in Coronation Hall on Friday evening. A number of new members joined the association. Reports were given by the conveners of the different committees, who are planning a monster sport day on the 24th of May, and good progress all along the line was reported. It was decided to buy the necessary wire and equipment to make a number of lines of colored lights for the street and to be the property of the association.

Two orchestras are to be secured for the street dance at night, but complete arrangements of same are not yet settled. Entries for the softball tournament should be sent to Dr. W. H. McPhee. Good prizes are assured, and given fair weather a record crowd is looked for. Races for the school children, horse-shoe pitching, softball, road races, and the street dance at night are some of the attractions. More and definite information will be given later.

Runciman Defends Foreign Purchases

LONDON, May 1 (C.P. Cable). — The British Government to-day rejected the principle of discriminatory action against imports from foreign countries "merely because these imports happen to show an increase in any particular period."

Walter Runciman, president of the Board of Trade, faced a storm of questions in the House of Commons this afternoon complaining of increased British purchases from foreign instead of Empire sources. Increases in foreign wheat and oats purchases in contrast to decreased purchases of Canadian grain were stressed.

While no favorable opportunity would be lost of developing intra-Imperial trade, the Minister declared in reply, he was unable to contemplate discriminatory action against the products of particular countries merely because the imports from those countries happened to show an increase in a particular period.

SEVENTEEN COUPLES WED DURING MONTH OF APRIL

Seventeen couples trod the bridal path in the month just ended, as compared with ten in the corresponding month of last year, the vital statistics filed at the city hall reveal.

It is also shown that there were fifty-one births during April, which is a decrease of six as compared with the same month in the preceeding year. May of 1933 still holds the record for the year with a high registration of 78 births.

Twenty-four deaths were recorded as compared with 29 in April of last year.

TORONTO MAN CONVICTED ASSAULTING SEN. HARDY

TORONTO, May 1.—(C.P.)—John M. Laing, Toronto, was convicted of common assault and required to give a $50 bond to keep the peace for six months, when he appeared in court here to-day charged with striking Senator A. C. Hardy of Brockville.

Senator Hardy said Laing had accosted him in Toronto, who questioned him concerning some property belonging to Mrs. Laing, and when the Senator offered to shake hands Laing struck him on the eye.

OPPOSITION FOR NIXON

BRANTFORD, May 1 (CP)—Hon. H. C. Nixon, leader of the Progressive party in Ontario, will be faced with Conservative opposition in the newly-constituted riding of North Brant in the forthcoming provincial elections. Decision to enter a candidate in this riding was reached at a meeting of the Brant Liberal Conservative Association last night. J. E. Brethour, Burford, president of the organization, presided over the meeting.

Rev. MacKay Named London Moderator

LISTOWEL, Ont., May 1 (C.P.). —The London and Hamilton Synod of the Presbyterian Church opened the business sessions of its annual meeting here to-day with various committees meeting to hear reports.

The Synod started the annual gathering, the diamond jubilee session of the Synod, at a special service last night when a new Moderator was chosen.

Rev. Donald MacKay of St. George's Presbyterian Church, London, Ont., was named to the Moderatorship over two other nominees, Rev. G. G. Treanor of Preston and Rev. E. G. Thompson of Woodstock. Rev. Mr. MacKay succeeds Rev. Robert Johnston of St. Catharines as Moderator.

Meeting or Merchants Called for Wednesday

A meeting of the merchants has been called in the Chamber of Commerce board room on Wednesday evening at 7.45 o'clock.

All retailers in the city, whether members of the retail merchants section of the Chamber, or not, are urged to attend the meeting. Besides the Daylight Saving Time question other matters of general interest to all retailers are on the agenda of the meeting, including the matter of Wednesday half holiday, shopping hours, etc.

Confusion has arisen regarding the Daylight Saving Time problem, with the city officially remaining on standard time and some of the factories working to summer time schedules with Toronto's adoption of D.S.T. on Sunday last.

Duke Of Connaught In Excellent Health

CAP FERRAT, France, May 1. — (C.P. via Reuter's).—The Duke of Connaught, only surviving son of Queen Victoria and uncle of the King, spent his 84th birthday at the Villa Les Bruyers to-day, where he has passed the better part of the winter as customary.

The Duke, who was Governor-General of Canada from 1911 to 1916, had many telegrams of greeting from other members of the Royal Family and friends. In excellent health, he expects to return to England early next week for the London season.

GERMANY CANNOT PAY

BERLIN, May 1 (AP)—The conference of representatives of Germany's creditors here inspired the newspaper Angriff to declare frankly in a front page editorial to-day that Germany cannot pay and big world banks ought to face the facts courageously.

MILLBROOK

The name of Mrs. Russell Smith, of Millbrook, was inadvertently omitted from the obituary of the late Wentworth Gray when the members of his family were mentioned.

Mrs. C. Thorndyke returned home on Monday at noon after a week-end spent in Toronto, visiting her daughter, Mrs. E. Hill and Mr. Hill.

The hot supper served by the Golden Links Mission Circle in the Waverly parlors on Saturday was quite successful, over fourteen dollars being realized from the meals served, and the baking afterward sold. The president, Miss Gertrude Spence, had a general oversight of the event and was assisted by a number of capable workers from the executive, and the membership of the Circle.

Mr. and Mrs. C. C. Platt, and daughter, Mary, of Belleville, were guests of her parents, Mr. and Mrs. G. Fowler, and Mr. and Mrs. David Fowler, on Sunday.

The two lads working on farms in the vicinity, Allen Hassett, at Mr. G. Bothwell's, and Jas. Chapman, at Louis Moore's, who wandered off over a week ago, and concerning whose whereabouts their employers had been decidedly anxious, have been heard from. Chapman at Claremont, and Hassett in Toronto, and both have written asking for their personal belongings to be forwarded. The object in disappearing without leaving any word has not been determined.

BARRISTERS AND SOLICITORS.
MAGA & CAMLE — Barristers, Solicitors, Notaries corner Hunter and Water Streets (over Canadian Bank of Commerce) Peterborough, Ontario. Telephone: Office No. 68, R. B. Hall, K.C., residence No. 608 T. J. Carley, LL.B., residence No. 3036.

JAMES FORDYCE STRICKLAND, B.C., M.P.P. — Barrister, Solicitor, Notary Public. Peterborough. 'Phone 191 Money to Loan. 378 Water Street.

PECK, KERR & McELDARRY — Barristers, Solicitors and Notaries. Office: 410 Water Street, Peterborough. Telephone 1950. E. A. Peck, M.P., F. D. Kerr, K.C., V. J. McElderry, K.C

GORDON & ELLIOTT — Barristers, Solicitors, Notaries, Patents and Trade Marks Money to Loan. Telephone 3300 — Hon. G. N. Gordon, K.C., Alexander L. Elliott, Toronto Telephone Number Elgin 8831 Office: 410 Saturday Night Building.

CANADIAN PACIFIC RAILWAY
(Effective Sunday, April 29)
Going east—
4.55 p.m.—Indian River, Norwood, Havelock. Daily except Sunday.
7.40 p.m.—From Toronto. Daily except Sunday.
11.00 a.m.—Havelock, Tweed, Smith's Falls, Ottawa, Montreal, Quebec, Boston, and New York. Daily except Sunday.
11.10 a.m.—Sunday only to Havelock.
1.30 a.m.—Havelock, Tweed, Kingston, Perth, Ottawa Smith's Falls, Montreal, St. John, Boston, and New York daily.
Going West—
4.30 a.m.—Toronto, Guelph, Goderich, Hamilton, Galt, Woodstock, St. Thomas, London, Chatham, Detroit, Chicago, and New York daily.
7.30 a.m.—Toronto, Hamilton, Brantford, Buffalo, New York, Galt, Woodstock, London, Chatham, Detroit, and intermediate points. Daily except Sunday.
9.35 a.m.—To Lindsay and Bobcaygeon.
3.50 p.m.—Toronto, Hamilton, Buffalo, Rochester, Boston, Woodstock, London, Windsor, Detroit, Chicago, and intermediate points between Peterborough and Toronto. Makes connections with the Trans-Canada Limited for Winnipeg and Vancouver. Daily except Sunday.
5.45 p.m.—Sunday only for Toronto and points West.

CANADIAN NATIONAL RAILWAYS TIME-TABLE.
(Corrected to April 29th)
8.35 a.m.—For Lindsay, Orillia, Midland, Toronto, Hamilton, Buffalo, London, Windsor, and Detroit.
12.01 Noon.—For Port Hope, Oshawa, Toronto, Hamilton, Buffalo, Philadelphia, and New York. Connects at Port Hope with the Maple Leaf Ltd. for London, Windsor, Detroit, Port Huron, Flint, and Chicago. Makes connection East-bound for Cobourg, Belleville, Kingston, Brockville, Montreal.
1.45 p.m.—For Lakefield.
5.12 p.m.—For Lindsay, Toronto, and connects at Toronto with International Ltd. for London, Port Huron, and Chicago, also with the Continental Ltd. for Winnipeg, Edmonton, and Vancouver; with the North Bay, Timmins, Kenora and Cochrane train, and with the 11.45 p.m. train for Hamilton, London, Windsor, and Detroit.
8.20 p.m.—For Hastings, Campbellford, Stirling, Belleville, Kingston, Brockville, Cornwall, Montreal and the Maritime Provinces.
Daily—
1.30 a.m.—Fool Train from the C. P.R. Depot for Ottawa, and makes connection at Ottawa for Montreal.
7.30 p.m.—Sundays Only, for Lindsay, Toronto, and makes connections for Western Canada, Hamilton, London, Windsor, and Detroit.
All Trains operate on Eastern Standard Time, and Daily except Sunday from Canadian National Railway Depot, Charlotte and Bethune Streets, unless otherwise shown.

DAVIS-THOMPSON COMPANY
Insurance and General Agency
433 GEORGE STREET - PHONE 40

THE TORONTO SAVINGS & LOAN CO.
ESTABLISHED 1885

3% ON DEPOSITS

Interest paid or added half yearly, 30 June and 31 December, in each year. Every facility is afforded to Depositors both in depositing and withdrawing their money.

For sums of $100 and upwards this company's debentures afford a safe and profitable investment. Further information in regard to which will be gladly furnished upon request.

SAFETY DEPOSIT BOXES FOR RENT

W. G. MORROW,
Managing Director.

Office Hours:
9 a.m. to 4 p.m. Open Saturday's until 5 p.m.

REV. ARCHER GUEST SPEAKER GOLDEN JUBILEE

Congregation of Havelock United Church Observes Event on Sunday.

LARGE CONGREGATION.

HAVELOCK, May 1 (Examiner Correspondence). — The opening services of Havelock United Church (formerly Methodist) golden jubilee were held here yesterday, April 29. The morning service was taken by Rev W. R. Archer of Lakefield, former pastor. Rev. R. J. Fallis, pastor of the then Methodist Church in 1887-1888, who was to have taken the service, was unavoidably absent due to recent illness.

The address of welcome was extended by Rev S. A. Kemp, present pastor, who also read a letter of greetings from Rev. Dr. T. Albert Moore, Moderator of the United Church. Mrs. (Dr.) Kindred of Tweed, a former member of the congregation here, was guest soloist, singing "My Loved Ones Rest."

Services on Sunday afternoon were in charge of Rev. Ralph Spencer of Smithfield, a former Havelock boy. Mrs. Fawcett of Tweed, a daughter of Mrs. Kindred, was guest soloist.

Rev. W. R. Archer was in charge of the evening service, his sermon subject being "This is the Day of Glad Tidings and Peace." A solo by Miss Edith Roberts and a duet by Mrs. Kindred and Mrs. Fawcett were also sung. Rev. Alfred Spencer pronounced the benediction.

Presentations of many beautiful and costly gifts, in keeping with the jubilee celebration were made by Miss Williams on behalf of the following members and former members of the congregation:

Solid oak Communion table from the Women's Association, oak pedestals by Mr. and Mrs. Peter Haig in memory of Mr. and Mrs. Walter Blake, oak pedestal donated by the Young People's League, brass jardiniere by Mr. and Mrs. Robert Sedgewick of Norwood in memory of Mr. and Mrs. Walter Blake, brass jardinieres by Mrs. Claude Hawley of Toronto in memory of her parents, M. and Mrs. Charles Brewster, and her aunt Miss Beatty; five silver collection plates by Mr. and Mrs. Herbert Williams and family in memory of their two sons and brothers Ernest and Earl, Miss Mary Seeney in memory of her sister Mrs. Coon, Kniewasser family in memory of their parents, Mr. and Mrs. A Kniewasser, Archer family in memory of their parents, Mr and Mrs. H. T. Archer and brother Arthur, Wiseman family in honor of their parents, Mr. and Mrs. James Wiseman.

Photos of all the ministers of the church during the past fifty years have been collected by Miss Williams and placed in two golden frames donated by Frank Hooper.

Framed photo of the choir of fifty years ago, donated by Mr. and Mrs. Firm Haig. One of the members of this choir, Mrs. Herbert Williams, was present at two services yesterday, and has two daughters and two granddaughters singing in the present choir.

A photo of the choir which sang during the pastorate of Rev. J. C. Bell and the Men's Fraternity Class organized by Rev. C. W. DeMille, both former pastors of the then Methodist Church, were presented by Mrs. Roy Campney, the present organist, who has held this position now for ten years, and who was organist during the pastorates of J. C. Bell 1899-1902 and 1907-1910, also in 1914. Her family of three boys and her husband have all been members of the choir at some time. A framed photo of Rev. McQuaid' choir was presented by Mrs. Jesse Campney.

The floral decorations for church were gifts from various members of the congregation, in memory of deceased relatives and friends.

A book "Historical Facts of Havelock United Church," has been written by Miss Minnie Williams, who is secretary-treasurer of the Jubilee Committee, and contains many interesting facts about the church for the past fifty-two years. Most of the information contained in the book is taken from a diary kept by her mother, Mrs. Herbert Williams, whose records have been kept for the past twenty-eight years. These facts with the correct dates and other information supplied by old residents, as well as church and village records make an almost complete story of the community life in the village for the past half-century.

Continues Through Week.

The festivities of the jubilee will continue through the week: Monday is Reminiscent and Re-union Night, when a program of old-fashioned numbers, also a parade of old-fashioned and modern costumes will be presented in the Town Hall. Tuesday, May 1st, will be Reception Day, when guests will be received in the church, and treated to a display of antiques, curios, and photos. The birthday cake will be cut and visitors will enjoy a cup of tea and piece of the cake in the company of old friends.

Wednesday, May 2, "Retrospect and Prespect," a pageant written and directed by Rev. S. A. Kemp, will be presented in the Town Hall.

Thursday afternoon and evening will again be Reception Day, the same program as Tuesday.

Friday, May 4, Young People's Night, entertainment at the Town Hall by the Young People's League.

Closing services will be held on Sunday, May 6. Rev. E. O. Seymour, a former pastor, will be in charge of the morning and evening services. The afternoon service will be in charge of Rev. Gleyn Beatty, a former Havelock boy.

Guest soloists for the closing services will be Mrs. Harold Buchanan of Toronto, formerly of Havelock, and Messrs. Henry Campney and Russell Abernethy of Campbellford.

Crew Brace Flames Save Ship At Sea

LIVERPOOL, N.S., May 1.—(C.P.)—Battling fire at sea and refusing to take to their boats even when there was danger of an explosion, crew of the Gloucester fishing trawler Sabia saved the vessel and brought her into Liverpool for repairs.

A spark from the generator of the motor operating the winch started the blaze in the engine room while the trawler was fishing on Brown's Banks yesterday.

The flames spread so rapidly that the interior was a mass of flames within 15 minutes. For a while the men feared the fire would eat its way through to the oil stores and cause an explosion.

Part of the crew was ordered to fight the fire, while others made the lifeboats ready for a quick getaway. After battling for over an hour the fishermen finally got the flames under control and the Sabia was headed for Liverpool, reaching port under her own power.

CANADIAN PRESS HONORS NICHOLS

Presentation Made to Past President of Great Newspaper Association.

PROVED STRONG LEADER.

TORONTO, April 30. (CP).—The Board of Directors of the Canadian Press, co-operative news-gathering association of the daily newspapers of Canada, met here to-day in a two-day session in preparation for the annual meeting on Thursday next.

A pleasing feature of the session was the presentation to the past president, M. E. Nichols of the Winnipeg Tribune, of a pair of Sheffield plate candelabra as a token of affection from the board and the membership at large and in recognition of his services as president from 1931 to 1933.

In making the presentation, the president, Henry Gagnon of Quebec Soleil said the association was greatly indebted to Mr. Nichols for successfully steering the association through two of the most difficult years of its history, when the country and the daily newspaper with it passed through the depth of the economic depression from which they are now recovering.

In that trying time, Mr. Gagnon said, they found in Mr. Nicholls a leader with the courage to comprehend and the authority to state that however necessary it might be for the Canadian Press to economize, those economies must not be carried to a point that would damage its efficiency or destroy its value as a national institution.

First President

Mr. Gagon reminded the board that Mr. Nichols had been associated with co-operative news-gathering in Canada from its very earliest days, when in 1907 he had become first president, in Winnipeg, of the Western Association Press. He hoped the board would long have the benefit of his experience and wisdom.

Returning thanks for the gift and gracious words accompanying it, Mr. Nichols said he had never spent happier years than those he served as president of the Canadian Press. It was true that the Canadian Press had become a great institution. But there was no mystery about the manner of its achievement of greatness. The newspaper brains of Canada had been mobilized to establish the Canadian Press in the first place in all the succeeding years the collective abilities of the Canadian newspaper business had been zealously applied to its development.

It was not by accident, therefore, or by any fortuitous circumstances that the Canadian Press was to-day a highly efficient national organization, serving adequately the widely varying requirements of its member newspapers and through them the interests of the nation.

Report Of Scottish Estate Proves Fake

HESPELER, Ont., May 1 (A.P.). —Some time ago a cablegram was received in Hespeler advising Roy Wilson, a transient, that he was the heir to a considerabl fortune and a farm in East Kilbride, Scotland; the message having been presumably signed by a firm of solicitors there.

Now from Scotland comes word that there is no firm of that name and no death recorded of a Robert Wilson.

Chief of Police Wilson, who says he has been suspicious of the claims of Roy Wilson, says he believes the transient to be Roy Hudson, alias Allan Gilmore, who it is alleged, staged a somewhat similar game in Pembroke, borrowing $200 from a widow there to be returned when he got his supposed fortune.

The Chief also got word from a Mrs. Hudson of Toronto, who comes from East Kilbride, stating a man answering Roy Wilson's or Hudson's description had secured $30 for her. He then gave the name of Allan Gilmore.

Wilson's whereabouts now are unknown.

NEW AUSTRIAN CONSTITUTION IS OVERWHELMINGLY APPROVED

Only 2 of 76 Members Voting Express Opposition to Dollfuss Measures.

470 NEW LAWS.

(By Wade Werner, Associated Press Foreign Staff.)

VIENNA, May 1 (A.P.)—A favorable vote of 74 of the 165 members elected to Austria's Parliament today overwhelmingly approved the new Austrian Constitution advocated by Chancellor Engelbert Dollfuss.

With the Constitution was approved 470 other laws decreed by the little Chancellor since he declared Parliament "dead of its own demagogy" more than a year ago.

The only negative votes on the subject were cast by two Pan-Germans, and the other Pan-German as well as the Agrarians and the 72 Socialists elected to Parliament were absent from the session.

The Pan-German Party protested that both the session and the balloting were illegal and unconstitutional on the basis of the Government's own previous declaration to the effect that Parliament was paralyzed and could not be convened without violating the Constitution.

In one case, said the leaders of that party, the 76 attending members could not constitue a quorum in a House numbering 165.

72 a Quorum

Chairman Rudolf Ramec—authorized by Dollfuss' decree to call the session—explained however, that since the 72 Socialists had been outlawed—one was hanged, one died after imprisonment in connection with the civil warfare of February, and the remainder are fugitives or prisoners—Parliament really numbered only 91.

The 76 present were, therefore, he said, a sufficient quorum.

One of the Pan-Germans, Ernst Hampel, rose immediately after the opening to protest that the session was unconstitutional and to assert that the only legal procedure would be to have President Miklas dissolve Parliament and call a new election.

Hampel was overruled by the chair. The Austrian press was forbidden to publish his protest.

The Parliament's action was, in a manner of speaking, rebirth and suicide, for the body had been "dead of its own demagogy," as Dollfuss said, for more than a year.

FAMOUS ESTATE WILL BE SOLD

Lord Strathcona's Glencoe Domain Scene of MacDonald Massacre 1692.

75 SQUARE MILES.

(By Thomas T. Champion—C.P. Staff Writer).

LONDON, May 1 (C.P.)—Lord Strathcona's decision to sell his Glencoe estates, prominent in the pages of Scottish history as the scene of the massacre of the Macdonalds in 1692, constitutes one of the biggest transactions in real estate in Scotland for many years.

This highland domain extends from Loch Leven on the west into the moor of Rannoch on the east, a distance of over 20 miles, and covers about 75 square miles of country notable for the grandeur of its scenery.

Glencoe is a famous deer forest, and the sale will also include the forests of Kinlochbeg and Black Corries.

The residence, built by Donald Smith, the first Baron Strathcona, famous as a pioneer of Canadian railways, is a modern structure commanding extensive views over Loch Leven and Loch Linnhe. The first Lord Strathcona entertained here in princely style over a long period of years. Statesmen from all parts of the Empire, and, indeed, from all parts of the world, and many hundreds of visiting Canadians were guests.

CAMPBELLFORD

NEWS ITEMS FOR THE TRENT TOWN DISTRICT

The Rev. J. C. Robinson, pastor of St. Andrew's Presbyterian Church is in Toronto this week, attending the Synod of Kingston and Toronto.

Mrs. J. D. McEachern and Mr. W. J. Armstrong were visitors to Warkworth on Sunday afternoon.

Mr. and Mrs. Charles Ackerman are in Delhi this week, called there by the death of Mr. Ackerman's mother. Mr. Ross Varty is looking after Mr. Ackerman's barber business.

Mr. and Mrs. Allan McFadden and daughter Audrey and Mrs. Bell and friend, all of Peterborough, were visitors to town on Wednesday last, when they took in the play "Here Comes Charlie." This comedy is being presented to-night (Tuesday) in St. Andrew's Church hall, by special request.

Bacon Export Total 10 Times 1931 Figure

TORONTO, May 1.—(CP)—In 1933 the quantity of bacon exported from Canada to Great Britain increased to 10 times more than the 1931 figures and Canadian annual products were generally of better quality than they had been in the last 11 years, W. A. Molson, Canadian Animal Products Trade Commissioner in England, said in an interview yesterday.

He said none of the other products under his jurisdiction had been so sensationally successful as bacon but that all had profited by the economic pickup.

Wave Lengths

Station	Metres	Kilocycles
CKNC Toronto	291	1030
CFCF Montreal	291	600
CRCO Ottawa	...	880
CFRB Toronto	434	690
CKAC Montreal	411	730
CRCT Toronto	312	960
CKCL Toronto	517	580
CKLW Windsor	555.6	540
CHNC Toronto	357	840
CKCO Ottawa	...	1010
KDKA Pittsburg	306	980
KMOX St Louis	275	1090
WABC New York	349	860
WTIC Hartford	282.8	1060
WGR Buffalo	545	550
WBBM Chicago	389	770
WBEN Buffalo	333	900
WEAF New York	454	660
WGY Schenectady	379	790
WKBW Buffalo	302	1480
WJZ New York	394	760
WJR Detroit	400	750
WLW Cincinnati	428	700
WMAQ Chicago	447	670
WTAM Cleveland	280	1070

BYRD DIRECTS CAMP ACTIVITIES

Leader in Ice Dugout 123 Miles Away Issues Orders by Wireless.

WINTER SETTLES IN.

LITTLE AMERICA, Antarctic, May 1 (Delayed—A.P.)—Although isolated in an underground ice dugout in which he is spending a lonely winter conducting meteorological observations, Commander Richard E. Byrd still is directing the activities of his field camp 123 miles away. He is doing it by wireless.

The veteran polar explorer, completing his first month of self-imposed solitary confinement, said he was digging a third emergency tunnel exit from his undersurface shack, in which are housed his scientific instruments and supplies.

At Little America, the men are putting the aeroplanes into cold storage for safe keeping. The biggest plane, with its wing spread of 82 feet, now is being buried in the snow and ice.

Drifts had arisen around the landing struts of the plane until the lower wing was level with the snow. Two deep passages wide enough to accommodate the wings were cut under the lower wing sections and the snow blocks which were hewn out were used in building a six-foot wall around the plane.

The flooring of the passages will be driven deeper and the plane will be lowered slowly excavating under the skis. When the shelter is completed, the skis will be 11 feet under the surface.

The finishe d hangar will follow roughly an oversize pattern of the plane. There will be room enough for the aviation unit to work on the engines and plane.

Two other planes will be similarly accommodated. Connecting passages between the hangers will be constructed.

JANETVILLE W.A. HAS FINAL SOCIAL

Delightful Program Winds Up Activities for Winter Season.

(Examiner Correspondence)

JANETVILLE, April 30. — The Women's Association of the United Church held their final social evening for the season on Friday evening. These splendid gatherings which they have held in the Sunday School room of the church during the winter and spring months have consisted of brief devotional periods followed by excellent programs, refreshments and a general social time. The men of the congregation were welcomed on each occasion and often assisted very largely in furnishing an interesting program.

The final meeting was in charge of Rev. Smith who announced the following program: Orchestra selection, Misses Bessie Howe, Olive Fisher, Marjorie Armstrong and Cecil Bradburn; reading 'Poverty and Wealth' by Miss Edna Robinson; piano duet, Mrs. Smith and Bessie Howe; recitation, Mr. Jas. Howe; violin solo, Mr. Frank Russell; reading 'House-cleaning Time', Isabel Marshall; vocal solo, 'The Sentinel Asleep' by Mr. Joblin.

At the conclusion of the program Rev. Smith congratulated the ladies on the success of their activities and thanked all assisting members and friends. A substantial lunch brought the happy evening to a close.

Rev. Clifford Smith B.A. and Mrs. Smith were guests of relatives in Toronto on Tuesday and attended the closing exercises of Emmanuel College at which the Rev. Smith received his degree of Bachelor of Divinity.

C.D.S. Wednesday Store News

Store Hours: 9 a.m. until 5.30 p.m.; Saturday, 9 a.m. until 9.30 p.m. PHONE 3000

Early Summer MILLINERY

Don't fail to see these charming Hats in lighter moods for early Summer wear. A fine selection of straws (trade name) and stitched silk crepes, in brims and turbans, for miss or matron. Priced from, each ..... **2.95 to 3.95**

—2nd Floor, C.D.S

A DAY OF SPECIALS IN THE FANCY GOODS SECTION

Soiled and Odd Pieces in Fancy Goods

A real special value when you remember that all these pieces have previously been much higher priced. List includes Needlepoint, Luncheon Cloths, Runners, Utility Bags and Tea Aprons. Wednesday, each..... **15c to 78c**

Clearance of "Goofus" Dogs

A real toy for kiddies. Attractively covered in gingham. Specially priced at, each..... **25c**

Four-Ply Botany Wool

Suitable for garments, afghans and cushions. Splendid range of colors. Specially priced for one day only, ball..... **9c**

Stamped Pillow Cases

Neatly hemstitched—some with one row, others with double row. Stamped in lazy daisy, solid and cut-work designs. Size about 42 x 36 inches. Special, pair..... **69c**

—Main Floor C.D.S.

STOCK UP FOR SUMMER WITH

STRIPED TERRY TOWELS

You well know the unusual demands made in Summertime by the family for good absorbent Towels for after bathing, swimming, etc. Be well prepared this Summer with these at economical prices. Various sizes, various colors. Pair..... **35c to 69c**

—Main Floor, C.D.S.

Time for AWNINGS

If you take pride in your home you will want its windows and verandah to be attractively fitted with Awnings. Our selection of awning materials is varied and charming both in color and stripes. Priced at, yard .....

29c 39c 49c

—2nd Floor, C.D.S.

THE CANADIAN DEPARTMENT STORES LIMITED

TUESDAY'S RADIO PROGRAMS

KEY TO CLASSIFICATION:

1—Dance. 2—Concert. 3—News. 4—Vocal. 5—Sport. 6—Comedy. 7—Drama. 8—Band. 9—Symphony. 10—Variety. 11—Instru. Trio. 12—Speaker. 13—Organ. 14—Children. 15—Miscellan.

(DAYLIGHT SAVING TIME)

6.00 P.M.
4—WEAF—Madame Frances Alda.
3—CFRB—Dick Steele.
12—WABC—Buck Rogers.
4—CRCT—Indian Serenader.

6.15 P.M.
10—WABC—Bobby Benson and Sunny Jim.
12—CFRB—Mining Broadcaster.

6.30 P.M.
3—CRCT—Beckett Reports
4—WEAF—Mid-week Hymn Sing.
11—WABC—Mischa Raginsky's Ensemble.
12—WJZ—Stamp Club.
11—CFRB—Jim Hunter.

6.45 P.M.
4-1-WEAF—Mary Small and Orch.
3—CRCT—Lowell Thomas.
4—CFRB—Croon-a-Tune Boys.

7.00 P.M.
15—CRCT—Amos 'n' Andy.
5—WEAF—Baseball Resume
4—WABC—Morton Downey.

7.15 P.M.
3—CRCT—Market Reporter.
6—WEAF—Gene and Glen.
10—CFRB—Just Plain Bill.
13—WJZ—You and Your Government.

7.30 P.M.
4-1-WABC—Paul Keast and Hudson's Or.
1—CFRB—Ferde Mowry's Orch.
3-10-CRCT—News and Care Free Harmony (CRC).
6—WEAF—Eddie East and Ralph Dumke.

7.45 P.M.
4—WJZ—Cavalier Quartette.
3—WABC—Boake Carter.
13—WBEN—The Goldbergs.

8.00 P.M.
4—CRCT—Glen Devon Singers.
1—WABC—Little Jack Little's Orch
12—CRCT—N.C.E. Program.
4-1-WEAF—Phil Duey and Leo Reisman's Orch.
7—WJZ—Crime Clues.

8.30 P.M.
40—WJZ—Conrad Thibault, Lois Bennett, and Salter's Orch.
4—CRCT—Song Sketch (CRC).
2—WABC—The Troopers.
1—WEAF—Wayne King's Orch.
—CFRB—Hollywood Show (CBS).

8.45 P.M.
11—WABC—California Melodies.

9.00 P.M.
10—WJZ—Edgar A. Guest, poet.
2—CRCT—Rex Battle Orch (CRC).
1—WEAF—Bernie's Orch.

9.30 P.M.
1—CRCT—Dance Moods (CRC).
9—WABC—Minneapolis Symphony Orch.
2—WEAF—Ed Wynn the Fire Chief, and Don Voorhee's Orch.
1—WJZ—Eddie Duchin's Orch.
10—CFRB—Wrigley Hour.

10.00 P.M.
10—CRCT—Palmolive Beauty Theatre (NBC).
7—WJZ—Ray Perkins in Variety Show.
10—WABC—Glen Gray's Orch. and Connie Boswell.
4—CFNC—Winnipeg Choir (CRC).

10.30 P.M.
9—CRCM—NBC Symphony (CRC).
1—WJZ—Frank Black's Orch.
15—WABC—Serial by T. S. Stribling.
8—CFRB—Roxy Reporter.

11.00 P.M.
8—CFRB—News.
10—CRCT—Radio Guild (CRC).
1—WJZ—Vincent Lopez Orch.
3—WEAF—John B. Kennedy.

11.15 P.M.
3-4-WJZ—Poet Prince
4—WEAF—John Fogarty.

11.30 P.M.
1—WJZ—Phil Harris' Orch.
3-1-CRCT—Press and Meerte's Orch. (CRC).
1—CFRB—Luigi Romanelli's Orch.
10—WEAF—National Radio Forum.

12 MIDNIGHT.
1—CFRB—Harry Sosnik's Orch.
3—CRCT—Weather.
1—WEAF—Rudy Vallee's Orch.

WEDNESDAY'S RADIO PROGRAMS

12.00 NOON.
12—CRCT—Mayor Welcomes Toronto Ball Club.
12—WABC—Voice of Experience.

12.30 P.M.
4—WABC—Smiling Ed. McConnell.
11—WEAF—String Trio.
12—CFRB—Farmers' Market Report.

2.00 P.M.
11—CFRB—Concert Miniatures.
15—CRCT—Two Seats in Balcony.

3.00 P.M.
4—CRCT—Joe White, tenor.
4—WEAF—Marion McAfee.
11—CFRB—Laforge Musicale.

4.00 P.M.
1—WJZ—Betty and Bob.
10—CFRB—Manhattan News.
10—CRCT—Pop Concert.

4.45 P.M.
16—CRCT—Lady Next Door.
2—WJZ—Concert Favorites.

5.00 P.M.
1—WJZ—Roy Shields' Orch.
4-1-CFRB—Jack Brooks and Orch.

5.30 P.M.
4—WJZ—Singing Lady.
14—WEAF—Frank Merrivill's Adventures

5.45 P.M.
4—WEAF—Arm Chair Quartette.
6—WABC—Gordon, Dave, Sunny.

6.00 P.M.
11—CRCT—Indian Serenader.
8—CFRB—Dick Steele.
1—WEAF—Waldorf Astoria Orch.
12—WABC—Buck Rogers.
4—WJZ—Irene Beasley.

6.15 P.M.
12—CFRB—Mining Broadcaster.
4—WJZ—Barnacle Bill.
15—WABC—Bobby Benson and Sunny Jim.

6.30 P.M.
3—CRCT—Beckett Reports.
4—WJZ—Three X Sisters.
12—WEAF—George R. Holmes.

6.45 P.M.
1—WKBW—Sam Robin's Orch.
8—CRCT—Lowell Thomas.
4—CFRB—Croon-a-Tune Boys.
4—WEAF—Martha Meers.

7.00 P.M.
6—CRCT—Amos 'n' Andy.
5—WEAF—Baseball Resume.
4—WABC—Vera Van.

7.15 P.M.
6—WEAF—Gene and Glen.
15—WABC—Just Plain Bill.

7.30 P.M.
5—CFRB—Wes McKnight.
3-14-CRCT—Canadian Press and Uncle Jerry (CRC).
4—WJZ—To be announced.
11—WABC—Music on the Air.
10—WEAF—Shirley Howard and The Jesters.

7.45 P.M.
6—WBEN—The Goldbergs.
1—CFRB—Ferde Mowry's Orch.
4—WJZ—Irene Rich
3—WABC—Boake Carter.

8.00 P.M.
12—CKNC—Crimes Adventure.
3—CFRB—Frontpage Headlines.
6—WEAF—The Baron Munchausen.
7—WJZ—Crime Clues.
4—WABC—Phil Duey.

8.15 P.M.
16—CFRB—Easy Aces.

8.30 P.M.
10—CRCT—Maritime Presentations.
11—CFRB—Broadway Melodies.
4—WJZ—Harry Gerdal.
1—WEAF—Wayne King's Orch.
5—WJZ—Babe Ruth.

9.00 P.M.
10—CRCT—The Serenaders (CRC).
10—CFRB—Campbell Soup Hour.
10—WABC—Andre Kostelanetz Orch.
10—WEAF—The Hour of Smiles
11—WJZ—Raymond Knight and the Cuckoos.

9.30 P.M.
6—WABC—Burns and Allen, with Lombardo's Orch.
11—CRCT—Rainbow Rhythms (CRC).
1—WJZ—To be announced.

10.00 P.M.
1—CFRB—Cafe Continental.
1—WJZ—Vincent Lopez' Orch, Three Scamps.
10—WBEN—Corn Cob Club.
10—CRCT—One Hour With You.
1—WABC—Ted Florito's Orch.

10.30 P.M.
3-10-CFRB—News and Pompeian Program
12—WEAF—Ghost Stories by Elliot O'Donnell.
1—WJZ—Jack Denny's Orch.

11.00 P.M.
10—CRCT—NBC Program.
11—WJZ—Picken Sisters.
4—CRCM—Helen Morton (CRC).
6—WABC—Nick Lucas.

11.15 P.M.
1—CFRB—Little Jack Little's Orch.
10—CRCT—Raymond Knight and His Cuckoos.
4—WJZ—John Fogarty.

11.30 P.M.
4—WJZ—Jules Stein's Orch.
1—WEAF—Reggie Childs' Orch.

12 MIDNIGHT.
1—CFRB—Chuck Hopkins' Orch.
1—WJZ—Emil Coleman's Orch.

ON THIS DATE

A DAY IN CANADIAN HISTORY

By Fred Williams

A LACROSSE LANDMARK

On this date, in 1876 an Allan line steamship sailed from Montreal, having among her passengers two lacrosse teams intended to demonstrate the points of Canada's (then) natonal game to the Britishers "at home." It was not the first lacrosse team that had gone from Canada; that honor belongs to a team of Indians who had gone across in 1867, Confederation year, but their visit did not attract much attention, although every effort was made to play up the history of the game and let the Britishers know that its origin lay away back in the earliest days of the aboriginal tribes. The quickness of the game and the daring of the players had made it a favorite with the officers of the British garrison at Quebec and Montreal, among them Prince Arthur, afterwards the Duke of Connaught. It was in 1840 that the first white men's lacrosse club, the Olympic, was organized at Montreal; it played with the Caughnawaga Indians. Then in 1856 the Montreal club was formed and when the Prince of Wales (Edward VII.) came in 1860 one of the attractions was a lacrosse match between 24 whites and 24 Indians.

Many of the army officers tried, on their return to England, to popularize the Canadian game, but without success, and it was then proposed, supposedly by Prince Arthur, that two Canadian teams should be sent over to demonstrate the points of the game. Accordingly Dr. W. G. Beers, of Montreal, got busy with a number of associates and arranged for the trip of two teams, one of gentleman amateurs, the other of Indians from Caughnawaga. The Montrealers were Dr. Beers (captain), H. W. Becket, G. S. Hubbel, S. Massey, S. Struthers, D. E. Bowie, T. E. Hodgson, W. O. Ross, Angus Grant, J. Summerhayes, T. J. Ralston, F. McIndie, Henry Joseph, J. T. R. Green and C. H. Massiah (secretary).

The teams landed in Ireland on May 9 and played their first game at Belfast the next day. There followed in quick succession matches at Dublin, Glasgow, Edinburgh, Newcastle, Sheffield, Birmingham, Brighton and then London, where matches were played at Lord's cricket ground, the famous Oval, Huringham Ranelagh, Richmond and Wimbledon, concluding with a match before Queen Victoria and the royal family at Windsor Castle on June 26. Her Majesty was much impressed with the speed of the game and with the physique of the Canadians, white and red, who proved their fealty with Canadian cheers and the the Canadian "tiger", which is reported to have greatly amused the sovereign.

Seven years later a third team was sent over, eight Montrealers and seven Torontonians, who played 62 games, including one before the Prince and Princess of Wales. This team of 1883 was a sort of immigration propaganda and induced quite a number to come to Canada. Again in 1886 the Toronto Lacrosse club sent over a team which "did credit to the city from which they came, as well as to the scientific reputation of the game."

Those were the banner years of lacrosse. Who among us old-timers can recall the thrilling contests of those and later days without the blood running warm in our veins again?

GRAIN AND PRODUCE REVIEWS

MONTREAL PRODUCE

Stimulated by warmer weather and prospects of increased production, prices on the Montreal produce and dairy market eased yesterday.

Fresh No. 1 butter in cartons or less declined ¼c to 2lc to 21½c a pound. Receipts were 593 boxes. To retailers, solids were 23c and prints 24c a pound.

Ontario fresh No. 1 cheese was also off ¼c at 10c to 10½c a pound. Arrivals totalled only 50 boxes.

Graded shipments of eggs were slightly lower at 19c for A, large; 17¾c to 18c for A, medium; 17c for B, and 16c for a dozen for C Offerings amounted to 2,224 cases.

Prince Edward Island Mountains per 90-pound bag increased 5c at $1.25 to $1.30. Quebecs per 80-pound bag were unchanged at 95c to $1 as were New Brunswick Mountains at $1 to $1.05.

CHICAGO GRAIN

Abnormally high temperatures, making widespread droughts worse, combined with dust storms both Northwest and Southwest, lifted the wheat market skyward anew yesterday.

Soaring of values carried wheat up to almost seven cents above last week's low point. Concentrated buying of July delivery wheat, representing the 1934 harvest as distinguished from grain already in store, was a conspicuous feature, and appeared to come from sources Northwest.

Despite a world of selling to realize profits, wheat closed strong at nearly the day's top level, 1¼c to 2c above Saturday's finish, corn ¾c to 1¾c up, oats ¾c to ¼c advanced, and provisions varying from 12c decline to a rise of 5c.

WINNIPEG GRAIN.

WINNIPEG, May 1 — Weather continued to exert a steadying influence on wheat prices yesterday, and firmness was further enhanced by sharp upturns at Chicago and fair sales of Canadian wheat for export. Closing quotations on the Winnipeg Grain Exchange were unchanged to ¼c lower.

Selling was quite persistent, and the opinion among the trade was that prices made a very fair showing. May wheat wound up at 65¼c, July at 66¼c, and October at 68¼c.

Liquidating operations were credited to commission houses, Chicago operators and spreaders. Export business aggregated about 300,000 bushels.

Liverpool wheat closed unchanged to ½d lower.

Only odd lots of cash grains changed hands, while coarse grains hovered around the previous closing levels in dull trading.

Futures:

Wheat—	Open	High	Low	Close	Prev. Close
May	.65	.65¾	.64⅞	.65¼	.65⅛
July	.66⅛	.66½	.66	.66¼	.66⅛
Oct.	.68⅛	.68⅝	.67⅞	.68⅛	.68⅛
Oats—					
May	.32⅛	.32½	.31⅝	.31¾	.32
July	.33	.33⅝	.32⅝	.33	.32⅛
Oct.	.34⅜	.34⅞	.33¼	.34⅜	.34⅛

'Jimmy, Be Careful' To Be Staged May 7

CAMPBELLFORD, May 1.—(By Examiner Staff Correspondent).—The citizens of Campbellford seem to be very partial to amateur plays and show their enthusiasm by supporting these productions in good style. And to satisfy the public, the Young People's Society of St. John's United Church will present for the public a splendid comedy, "Jimmy, Be Careful", which will be staged in the church hall on the evening of Monday, May 7. A splendid cast of characters will be featured in this production.

You will find many things in the Classified Ads of The Examiner.

BIGGEST GERMAN SPY RING SINCE WAR NIPPED IN FRANCE

PROBABILITIES.
Moderate south-west winds; fair and warm to-day and most of Thursday.

The Peterborough Examiner

HOME EDITION

VOL. LXXII., No. 103 — PETERBOROUGH, ONTARIO, CANADA, WEDNESDAY, MAY 2, 1934 — PRICE THREE CENTS

MIGHTY PEACE FLOODS FT. VERMILLION

SMITH FARMER FAILED TO GAIN CONSCIOUSNESS

Melville Fowler Died in Nicholls Hospital 6.30 To-day.

FRACTURED SKULL.

Funeral Will Be Held on Friday From Home Near Bridgenorth.

Melville Fowler, 37-year-old Smith Township farmer died at Nicholls Hospital at 6.30 o'clock this morning, from injuries sustained when the buggy in which he was riding on Chemong road was struck by a motor car owned and driven by 23-year-old Clifford Hartman, teller in the local branch of the Canadian Bank of Commerce.

The accident occurred in the vicinity of Clayton Sanderson's farm on Chemong road two miles from the city limits. Both vehicles were proceeding towards Bridgenorth, the driver of the car being accompanied by Miss Phyllis Jopling whom he was taking home.

Since he was picked up and conveyed in Hartman's car to Nicholls Hospital shortly before midnight on Saturday the fatally injured man had lain in an unconscious condition with a multiple fracture of the base of the skull.

According to Provincial Highway Trafic Officer Hornick, who investigated at the scene of the accident along with Provincial Constable W. Warren, the buggy had been carrying a lamp, but the officer had been unable to determine whether or not it had been lighted immediately prior to the crash. His information, the officer stated, was that the lamp on the buggy had not been lighted. He added, that he found no indication that the driver of the car had been speeding.

Hartman, the driver of the car, is from Kitchener it is learned, and has been in the local branch of the Canadian Bank of Commerce for the past eighteen months. Before coming to this city he was in the branch at Tillsonburg and featured as teller in a sensational bank hold-up in that town, it is stated.

Mr. Fowler who was unmarried, lived with his widowed mother Mrs. Annie Fowler on a farm near Bridgenorth. Besides his mother he leaves one sister, Mrs. James Preston of Omemee, and two brothers Elwin of Camrose, Alberta and Marcus of Smith Township. He was a member of Bridgenorth United Church.

The funeral is to be held on Friday at 2 p.m. from the residence of his mother with the Rev. C. C. Miller of Bridgenorth United Church officiating, with interment at Omemee Cemetery.

After conferring with Crown Attorney V. J. McElderry, K.C., the Coroner, Dr. T. W. H. Young, announced that an inquest will be held in the police court room at eight o'clock on Thursday evening.

Retailers' Meeting Called For To-Night

Several matters of importance to every retailer in the city are on the agenda for to-night's big meeting to be held in the Chamber of Commerce Board Room at a quarter to eight.

Among the questions for discussion are: The Wednesday afternoon closing during the months of June, July, and August; shop closing hours with special reference to grocers, fruiterers, and butchers; daylight saving time; and the prevailing practice of manufacturers selling good to their employees.

J. J. Dorris, secretary-treasurer of the Chamber of Commerce, under whos auspices the meeting is being held, told The Examiner indications are that the meeting will be well attended Interest is keen on all the various questions to be considered. So far as the Daylight Saving Time matter is concerned, he said, the retailers will be ruled by the will of the majority

Your Evening Smile

JUST A WEED

Wife (breaking the news of good-for-nothing brother's arrival): Hector has come to stay for a few days. Poor boy, he's looking very seedy.

Husband: Seedy, is he? Well, he isn't going to plant himself here.

Lad, 7, with 2 Fingers Off Dislikes Hospital So Starts 25-Mile Hike Home Along Tracks

CHAPLEAU, Ont., May 2 (C.P.).—Seven-year-old Sylvio Lavoie of Nicholson Siding thinks there is no place like home, but to-day he is still in hospital at Chapleau whether he fancies it or not.

While at play with an axe in the woodshed of his home there on Saturday, he suffered injuries which resulted in the loss of two fingers from his right hand. His father rushed him to Chapleau, 25 miles distant, on the first train and returned to Nicholson.

Sunday morning at 6.30 Sylvio decided that he'd go home too, slipping out of the hospital, he started on the 25-mile journey afoot, following the railway tracks.

He had gone about a mile and a half when Mrs. P. Donovan, who resides near the railway, saw him, and took him to her home for breakfast.

Meanwhile, hospital authorities hunted high and low for the lad. They telephoned the railway station and finally Chief Constable P. E. Dery located the runaway. He was none the worse for his journey.

20-POINT BAKING INDUSTRY CODE IS SUBMITTED

Prohibit Any Member Selling Below Association Prices, Ratified by Gov't.

HALT EXPLOITATION.

Set Working Hours, Wages and Abolish Child Labor.

OTTAWA, May 2.—(CP)—A 20-point baking industry code proposed to the parliamentary price spreads and mass buying probe today would prohibit any member of the industry from selling products at wholesale or retail prices below those agreed upon by the baking association and ratified by the government. The code was submitted by the baking industry of Saint John, N.B. "To free the baking industry from exploitation."

Elimination of discounts and rebates, advertising allowances, promotion of the sale of bakery products by the offer of prizes, premiums and coupons, combination sales by giving any bakery product free, loans to customers for the purpose of suppressing competition, sale of bakery products on consignment and the sale of fresh goods as 'stales' or day-old goods for the purpose of price reduction are recommended.

The code further proposes: Stale or day-old goods cannot be offered for sale without being so advertised; stale goods cannot be offered at reduced prices; there shall be no defamatory advertising relative to competitors' goods and prices; non-delivery on Sundays or public holidays with the exception of train and boat service and institutions; non - advertisement of bread as 'loss leader'; licensing of all bakery product manufacturers; no contracts for sale of bread to the government or institutions below prevailing wholesale price and a check by members of the baking industry to prevent violations by 'bobtailers' who buy from manufacturers for the purpose of re sale and delivery from privately owned vehicles to the wholesale or retail trade.

A second code for the baking industry of British Columbia was filed with the committee by R. W. Ward, vice-president of the Canadian Bakeries, with headquarters at Calgary. Adoption of this code, said Mr. Ward in his preamble, would mark the final stage in many attempts to free the baking industry from exploitation from without and the unbridled competition within its ranks.

The code would forbid members of the baking industry from selling below production costs, from extending special rebates and other privileges to select customers. It would ban the giving of prizes and premiums, abolish 'commercial bribery' and, loans to customers beyond ordinary commercial credit, consignment selling and the sale of stale goods without properly declaring them.

Hours of work and wages would be established by the provincial government; child lacor would be abolished, and the administration of the code would be in the hands of

(Please turn to Page 5)

BABY FARM PROPRIETOR CHARGED WITH ASSAULT

LONDON, Ont., May 2 (C.P.).—Charged with assaulting a child under two years of age, Mrs. Mildred Fishleigh, 56, proprietor of a baby farm in South London, was remanded to-day for mental examination. She appeared in city police court before Magistrate Scandrett.

Fifteen babies all under two years of age were found by the police at the farm. They were removed to the Children's Aid Society and placed in War Memorial Hospital, due to lack of accommodation at the Children's Home, and Mrs. Fishleigh's license, issued to her by the city was cancelled.

Making History

GRAND COULEE DAM SITE Wash., May 2.—(CP)— Because he took a bath, Ben Classen 'made' the front page of the newspaper here, and it wasn't Saturday night either.

After the water system was turned on this brand new boom town, he was the first to bathe under a hotel "room and bath" offer.

TWO LIBERALS ENTER RUNNING IN ESSEX NORTH

James F. Hill is Nominated at Conservative Rally in East Hastings.

KERNAHAN, EAST GREY.

Roebuck Pictures Meighen, Cooke Action as "Rats Leaving Sinking Ship."

TORONTO, May 2 (C.P.). — While party leaders outlined their campaign for the coming Ontario general elections, the constituency of Essex North to-day found itself with two Liberal candidates, the result of a split in the executive of the North Essex Liberal Association

Called by J. N. Bontront and H. G. Emerson, vice presidents of the association, a Liberal convention was held at Belle River last night, and A. A. Marantette, Reeve of Sandwich West Township, was selected candidate. The other candidate is Dr. P. N. Gardner, who was declared by President Alfred Quenneville to be the official candidate.

Dr. Gardner was chosen at a convention in Tecumseh last June. President Quenneville in an official statement declared the Belle River convention and its candidate would not be recognized

Other candidates nominated last night were James F. Hill, Conservative standard-bearer for East Hastings, and Winslow Kernahan, Conservative South Grey.

Liberal guns were levelled at Premier George S Henry when Dr. L. J. Simpson, Liberal member in the Legislature for Centre Simcoe, addressed the Barrie Liberal Association last night. He declared the

(Continued on Page Three.)

Edison Home Shrubs Moved To Museum

VIENNA, Ont., May 2 (C.P.). — Shrubs and bushes and small trees have been removed from the boyhood home of Thomas Alva Edison here to the museum of Henry Ford, Detroit motor magnate, at Dearborn, Mich. The electrical wizard's little home was moved to the Ford museum a year ago.

The bushes, shrubs and trees will be placed around the home in the museum in the exact positions they held in this little East Elgin village. Ford's expert gardeners moved the plants and architects charted their locations.

The landscape architects made elaborate sketches of the grounds and positions the shrubs bore to the original house and then workmen carefully lifted the plants, packed them in burlap and conveyed them carefully on a truck to Dearborn. To-day they rested again in place around the old Edison home in its new location.

PHILIP BRAHAM DEAD

LONDON, May 2 (CP-Havas) — Philip Braham, composer of numerous comedies and operettas, died suddenly to-day in his office. His death was attributed to heart failure.

FRENCH AGENTS UNCOVER RING GERMAN SPIES

Disclosure Follows Disappearance of Defense Plans for Belfort City.

OFFICER INVOLVED.

Was About to be Freed When Accomplice is Taken and Talks.

PARIS, May 2 (A.P.).—Police announced to-day that a huge "German spy organization" had been uncovered with the arrest of an agent in Paris and that warrants had been issued for other members of the group.

Secret service agents were said to be searching for the spies, but even the name of the agent arrested here was not made public.

The organization was uncovered, authorities said, as the result of investigation of charges against a French army officer, Captain Froge, who was taken into custody in connection with the mysterious disappearance of plans for the defence of the city of Belfort.

Many Agents.

Authorities declared that the spy organization is as large, if not larger, than that for which Benjamin Bercowitz and wife, self-styled Canadian, and Mr. and Mrs. Robert Gordon Switz of New York and New Jersey, and 11 other persons now are in prison.

Captain Froge, who had been under investigation for a long time, was just about to be cleared of all charges, police said, when the secret service "caught an accomplice in the act" of espionage.

Foreign Officer.

The prisoner arrested in Paris was described as "an officer of a foreign power." He was arrested on Saturday night, but was held secretly and questioned. The grilling revealed his connection with Froge, the authorities said.

The Paris prisoner's revelations were "so important," police said, that authorities immediately notified the examining magistrate at Belfort. Froge, in civilian clothes, was crossing the square in front of the Court-House just as the secret service agents came out the door with their warrant.

Froge was taken into custody without the people in the square realizing what was happening and was taken before a judge immediately.

The Captain refused to answer questions until his lawyer could arrive from Paris. He was imprisoned, and the Magistrate sent to Paris for the other prisoner in order to question him in the presence of Froge.

In the charges against Froge figure counter-spies' tipsters, French secret agents and decoy letters.

The Captain was originally trapped, police said, through letters

(Turn to Page 5 Please)

N. York-Rome Flight Set For Thursday

NEW YORK, May 2 (A.P.). — Cesare Sabelli announced to-day an intention to take off to-morrow at 9 a.m. on a non-stop New York-to-Rome flight with Captain George R. Pond. The flight has been postponed from time to time since last August.

Sabelli said Dr. Kimball of the weather bureau had advised him weather conditions over the Atlantic were very good. He said he was maintaining constant communication with Dr. Kimball.

The two men plan to take off from Floyd Bennett Field in a Belanca monoplane, the Leonardo Da Vinci.

First Straw Hat Of Season Seen

The official recorded maximum thermometer reading here to-day was 81 degrees in the shade—virtual Summer heat. The temperature, the highest for the present year, was recorded on Walter Peter's thermometer. It exceeds yesterday's maximum by four points.

Unheeding the old warning: "Ne'er cast a clout till May be out" most of Peterborough's citizens have shed their Winter garments, while Sid Mitchell of The Examiner circulation department won distinction by appearing at the office wearing the first straw hat of the season.

Sleep First

VANDERGRIFT, Pa. May 2. —(CP)—It was not the hours but the time that caused a dispute at the Hicks Coal Mine and 500 coal diggers remained away from work.

Under daylight saving time, operators wanted men to go to work at 5:30 a.m., instead of 6:30 to make railroad connections.

The miners didn't show up. Their leaders explained such a work schedule would rob them of an hour's sleep in the 'Cool morning hours.'

COURT CHARGES MAY BE CLIMAX OF BOYS' SCRAP

Bloomfield Youth Has Both Arms Broken During Scuffle.

ARGUMENT OVER BALL.

Victim, a Cripple, is Taken to Hospital—Beaten While Down.

CHATHAM, Ont., May 2 (C.P.).—Whether police court charges will be the outcome of a schoolboy battle which occurred in the playground of the Bloomfield School in Raleigh Township Monday afternoon and which resulted in painful injuries to Bobby, the 15-year-old son of Mr. and Mrs. George Copley of R.R. No. 5, Chatham, Provincial Police, who are making an investigation to-day have not yet determined.

Provincial Constable J. B. Sheff, in charge of the investigation, intimated that he proposed to "lay the facts before Crown Attorney H. D. Smith, K.C., to-day for instructions.

The boy, who suffered two broken arms, as well as cuts and bruises about the face from blows with a baseball bat, alleged wielded by a 15-year-old playmate in the heat of temper, was removed from St. Joseph's Hospital yesterday afternoon, where he was taken for medical attention after the fight. Inquiries to-day elicited the information that while he is suffering great pain, his condition is satisfactory.

According to Mrs. Copley, who learned the story of the incident from her son, and which she says is confirmed by other children, the boys were playing baseball when the fight occurred. Bobby was at bat, and, apparently he refused to strike at the balls thrown down to him by a lad because it was not the latter's turn to pitch. The boys got into an argument and called each other names. It is alleged that the boy who was pitching struck young Copley, who is a cripple, in the face and he went down under the blow. Copley apparently tried to defend himself with the bat but lost it in the struggle to the other lad, who is then alleged to have beaten him with it.

Clothing Salesman Is Given Six Months

HAMILTON, Ont., May 2 (S.N.S.) — John Honeyford, whose weakness was victimizing medical men and dentists, will spend the next six months at least in the Ontario Reformatory. He was sentenced by Magistrate Burbidge to-day for securing monies by false pretenses from Dr. H. J. Long and Dr. C. H. Amys of Peterborough, and from several doctors of this city.

He represented himself as a clothing salesman and secured deposits from them on clothes which were never delivered. On these charges he was sentenced to six months definite and 12 indefinite, while sentence of three months was imposed for attempting to defraud three Hamilton doctors. He pleaded guilty to all counts.

Former Lumberman At Lindsay Passes

LINDSAY, Ont., May 2 (Special to Examiner).—The death occurred this morning of a well-known resident of Lindsay in the person of Michael Dovey. The deceased, who was in his seventieth year, operated a sawmill in the days when Lindsay was an important lumbering centre. He is survived by his wife and one son, who reside in Seattle. The deceased also had relatives in Peterborough district

CITIZENS FLEE NORTHERN TOWN CAMP IN HILLS

200 Persons Watch Helplessly as Ice Cakes Sweep Homes Away.

HUGE JAM BREAKS.

Children Rescued in Nick of Time as Waters Swirl Into Mission.

PEACE RIVER, Alta., May 2. — (C.P.) — Crashing ice swept down by flood water on the mighty Peace River forced the entire population of the little Northland town of Fort Vermillion to flee to the hills last Friday, April 27, according to word received here today.

An ice jam just above the little town, 250 miles north of here, caused the flood. The populace of 200 persons evacuated the village to escape the inundation that flooded buildings and crashing ice that levelled telegraph towers. Five homes were completely wrecked.

Damage to property and livestock from the Great Wall of water which descended on the sleeping community about 4 a.m., was estimated in thousands of dollars. An exact figure has not yet been determined.

Peace River town is about 300 air miles northwest of Edmonton, on the Peace River.

The turbulent stream backed up behind the huge ice barrier until its weight finally crashed through. A great wall of water cascaded over the flats with a deafening roar, carrying large blocks of jagged ice along with it.

Ice Destroys Houses

Residents who had not already moved from their homes on the flats as the river rose, fled before the rapidly-advancing waters, leaving their houses to be ground to pieces by the massive ice cakes.

The entire population camped in the hills listening to the grinding ice bring devastation to their homes.

Many children were marooned in a mission on the south bank of the river. Men of the settlement attempted a rescue with teams and wagons, but the waters rose so rapidly teams were useless and boats were used. The swirling waters swept into the mission, flooding the ground floor, shortly after its occupants had been taken to safety.

Telegraph towers on the north side of the settlement gave way before the battering ice and were swept away in the tide. Communications with the outside world were not restored until late last night.

REV. S. C. PARKER AGAINST SYNOD

Only Expensive Court of Review, Not Worth Outlay Involved.

SUGGESTS NEW SYSTEM.

TORONTO, May 2 (C.P.).—Synod is, in reality, only an expensive court of review and not worth the huge expense involved, Rev. Stuart C. Parker of Toronto told his colleagues at the Presbyterian Synod of Toronto and Kingston to-day.

General Assembly, and in fact the entire organization of the Church had been patterned after the Presbyterian Church in Scotland, he said. In reality, such a system was not workable in Canada owing to the wide areas that must be covered.

"Really, if it were not for the wonderful fellowship resulting," he declared, "I do not see how Synod is worth the expense involved."

The general matter of Church administration should be considered and a biennial arrangement for Assembly meetings might well be though of, he declared. The United Church was now successfully operating with such a plan.

Rev. W. Patterson, Preston, took exception to Dr. Parker's lengthy report.

It was finally decided to name a committee to prepare an overture to be sent to General Assembly next month asking for consideration of Synod's powers, with a view to their extension

Important Cat

DENVER, May 2—(CP)—Mrs. Estelle Leo says her cat has been kidnapped and she wants something done about it.

"I know the woman who took my cat and I want her charged with grand larceny," Mrs. Leo told Hubert L. Shattuck, Assistant district attorney.

"That's a pretty grave charge," said Shattuck.

"Yes, and that's a pretty important cat," Mrs. Leo retorted, "because it's my cat."

Shattuck promised to try to get in touch with the accused 'catnapper.'

OTTAWA ASKED TO SUBSIDIZE PULP EXPORTS

Resolution Climaxes First Session Nova Scotia's 40th Legislature.

BILLS GET ROYAL ASSENT.

Old Age Pensions Are Paid for First Time in Province.

HALFAIX, May 2. (CP)—Adopting a resolution asking the federal government to subsidize exports of pulpwood to United Kingdom markets, Nova Scotia's 40th legislature brought its first session to a close to-day.

The resolution, sponsored by Hon. J. H. MacQuarrie, Attorney General, stated that assistance was given Pacific coast exporters marketing wood in the Orient and called for similar action to assist Nova Scotian operators.

Hon. W. H. Covert, the Lieutenant-Governor, entered the historic assembly chamber with his suite and prorogued the legislature after giving royal assent to a number of bills.

One of the outstanding measures passed during the two-months session classed gasoline as a public utility for the first time in Canada and gave the Public Utilities Board power to regulate distribtuion and sale. Another act increased the tax on gasoline from six to eight cents a gallon but Hon. A. S. MacMillan, Minister of Highways expressed belief the Control Act eventually would reduce prices to consumers. A tax of one cent per gallon was levied on fuel oil.

Old age pensions were paid for the first time in this province after the Lieutenant Governor-in-council proclaimed enabling legislation that had been passed in 1933.

Other important measures included the provincial revenue corporation tax bill, designed to provide more than $10.000 additional revenue, which puts new taxes on chain stores and small corporations and increases levies on banks, finance corporations and telegraph and telephone companies.

Pressure Salesmen Are Fleeing Toronto

TORONTO, May 2 (C.P.).—As a result of investigations carried on by the Ontario Securities Commission, headed by Col. George B. Drew, a large number of "high pressure" salesmen have left Toronto and returned to their homes in the United States, Col. Drew stated today.

The men, not registered in Ontario as stock salesmen, had been carrying out a considerable trade in "off-color" stocks and the commission opened its investigation on complaints from many residents. The salesmen left when they learned of the probe, Col. Drew said.

Meanwhile, the commission is continuing its investigation and is looking into all complaints received.

Hon. William Finlayson, Minister of Lands and Forests, speaking at Madoc last night, declared at least 30 of the salesmen were known to have left Toronto.

CAT TIES UP CANAL

PORT COLBORNE, Ont., May 2 (CP) — The mammoth overhead bridges over the Welland Ship Canal were stripped of their great power, and the section of the canal was plunge to darkness early to-day as the of a large cat was snuffed o by electrocution. The animal got under a wire of the power house and caused a break in the circuit and rendered the bridges inoperative.

CONTRACTS LET FOR FOUR JOBS IN THE COUNTY

Rayner Construction Company to Grade Section West of Norwood.

FAIR WAGE CLAUSE.

Ontario Program Announced By Minister to Give 20.000 Men Jobs.

Road construction contracts announced yesterday by Hon. Leopold Macaulay include four projects in the Peterborough area.

The Law Construct on Company of Toronto has been awarded the contract for the laying of a concrete pavement twenty feet wide from the northern outskirts of Peterborough to Lakefield. The distance is approximately six miles.

The grading and building of culverts on the road from Campbellford to Havelock will be done by the Holdcroft Construction Company of Kingston.

West of Norwood

Extension of the grading of No. 7 Highway from the vicinity of the old Shearer cheese factory to Norwood, 10.6 miles, is in the hands of the Rayner Construction Company of Toronto, who have already completed several links on this highway.

And the contract for the grading of No. 7 east of Havelock has been let to C. V. Billie, Smith's Falls. This link to the Hastings County boundary is 5.6 miles.

20,000 Men to Get Jobs

The work announced by the Minister of Highways will engage 20,000 men, and the details of the program include 39.15 miles of 20-foot concrete pavement; 74 miles of 10-foot concrete pavement; 46.55 miles of asphalt pavement; 10 miles of retread, and 76-9 miles of grading and culverting.

Hon. Mr. Macaulay has insisted on the fair wage clause being rigidly adhered to, and the contractors are required to proceed with the program with the least possible delay.

False Clues Dull Hunt For Dillinger

MILWAUKEE, Wis., May 2 (A.P.) —Cold trails and false clues dulled the search for John Dillinger and his gang to-day.

The latest false tip came from Wisconsin Rapids, Wis., where an amateur sleuth decided that a stranger was George (Baby Face) Nelson, Dillinger ally.

Without taking local authorities into his confidence, Gilmore Layton telephoned Department of Justice headquarters in Chicago yesterday that Nelson was in a Wisconsin Rapids hospital.

After briefly questioning Layton, the police announced it was a 'false alarm.' He learned the man suspected of being Nelson was a correspondence school salesman.

The belief that Dillinger and other members of the gang have reached a hideout in another state was held by officers.

BRITAIN BARS TROTZKY

LONDON, May 2 (CP-Havas). — The Home Office to-day rejected Leo Trotzky's application for permission to reside on British soil. The former Soviet war lord has gone into hiding somewhere in France awaiting word from Turkey or some other nation which will grant him refuge. France ordered him expelled recently because of his failure to abstain from political activities.

Gold Tax Statement To-day

WILL NOT HURT DEVELOPMENT OF NEW MINES

No Embarrassment to Low Grade Producers in Latest Plan.

RHODES TO SPEAK.

Climaxes Two Weeks of Continuous Parleys Between Miners, Ministers.

OTTAWA, May 2.—(CP) — A definite statement with respect to the application of the proposed 10 per cent. tax on gold will be made today, either in the form of a government statement or an announcement in the House of Commons by Hon. E. N. Rhodes, Minister of Finance, who announced the tax in his budget speech a fortnight ago.

It was learned authoritatively that the tax would be imposed in such a manner as not to impede development of new mines nor to embarass low grade producers whose only hope of successful operation lies in the high premium now being paid for the yellow metal.

The chief attack upon the tax was based upon the claim that considerable fresh development in gold mining dependent entirely for success upon the continued high premium on the metal sold on the world market. It was claimed that many who were able to barely eke out a living by panning for gold in certain areas, and others engaged on securing the metal from low grade ore, would be thrown out of employment.

No particulars could be secured as to the actual intentions of the government, but there was no doubt of the disposition to bear lightly upon those who would be thus embarrassed, while at the same time securing the anticipated revenue from the tax.

Many conferences have been held between the government and the mining interests in the past fortnight, and committees of miners as well as officers of the treasury department, have spent considerable time seeking to work out a plan of operation as nearly suitable to all as possible to achieve.

YOUNG CANADA CONSERVATIVE CLUB FORMED

Ex-Reeve E. J. Leeson Chosen President of Havelock, Belmont Organization.

R. PHILPOTT IS SPEAKER.

Convention Delegates Are Named—Social Evening Planned.

HAVELOCK, May 2. (Examiner Correspondence). — A meeting for the purpose of organizing a Young Canada Liberal-Conservative Club was held in the basement of the Orange Hall on Monday evening. A large and most enthusiastic crowd was on hand to hear Ross Philpott, Provincial organizer of Toronto.

T. P. Lancaster, M.P.P., introduced the guest speaker who told in a splendid manner the purpose and origin of the movement. Starting seven years ago, the club had made great strides towards progress. After five years twenty-one clubs had been formed. Since then with the aid of active organization ninety clubs had been formed.

The duties of the officers and the work of each and every member to shoulder the responsibility of getting the younger voters' lists out was stressed particularily.

It was unanimously agreed that the club should take the name of not Havelock alone, but be known as The Havelock and Belmont Young Conservative Club.

The election of officers by ballot was hotly contested and was a high-light of the evening's program. The result was as follows:

(Continued on Page Three.)

Rio de Janeiro, Brazil, has a home-construction boom.

Thomas Edison's Dream Of Making Rubber From Goldenrod Plant Now Coming True

FORT MYERS, Fla., May 2, — (A.P.)—A dream of the late Thomas Alva Edison—to insure, the United States an emergency source of rubber in the event the tropical supply should be curtailed — lives in the miniature rubber plantation near here.

Flowing from the tiny goldenrod plant, finally selected by the "wizard" after more than 100,000 tests of various other weeds, rubber, in the crude, now is an assured fact, however limited its immediate commercial availability may be.

While secrecy has enveloped the work, it is understood that Edison pronounced the product capable of standing rigid tests before his death. Henry Ford and Harvey Firestone retain their interests in the project which they aided in financing, and a staff of five men work on—the dream coming true.

Associates of the late inventor said he planned his synthetic rubber development to meet such a situation as some business interests fear may result from recent steps to limit production by nations which control the world's supply of the commodity.

VOTE ASSURED MARKETING BILL IN HOUSE TO-DAY

Thomas Reid and Bourassa Swing From Opposition to Back Measure.

TEMPERS FLARE.

Meighen Fails to Make Statement on Resignation From Hydro.

OTTAWA, May 2.—(CP)— With two more supporters on the opposition side assured the vote on second reading of the Marketing Bill in the House of Commons is due to take place today. It was expected last night but failed to materialize. Hon. Robert Weir, Minister of Agriculture, however, adjourned the debate and thus has the right to speak first today. As he is the sponsor of the bill his utterance will bring the debate to an end.

Added to the solid ranks of the Conservatives and the Progressive Farmer-Laborites supporting the bill will be Thomas Reid (Lib. New Westminster) and Henri Bourassa (Ind. Labelle). Both spoke last night and announced their intention of voting for the second reading and endorsing the principle of the bill.

Like Hon. W. R. Motherwell, former Liberal Minister of Agriculture, who previously announced he would depart from the line marked out by Rt. Hon. McKenzie King, Liberal leader, and support the bill, both said there were features they did not like and that they would be constrained to oppose the measure later if these were not changed.

The other cabinet minister who when J. F. Pouliot (Lib, Temiscouata) spoke in opposition to the Bill. He tangled with Sam Gobeil (Cons. Compton) and I. D. Macdougall (Cons Inverness) and later the Speaker ordered some of the uncomplimentary utterances stricken from the record.

Canada and the League.

While the Lower House was debating the Marketing Bill the Senate turned again to the League of Nations and discussed Senator A. D. McRae's motion that Canada should withdraw from the International Association, while Senator W. A. Griesbach of Edmonton said he would support the Government in its policy of continuing its interest in the League he was really indifferent as to whether Canada withdrew or not.

The League's interests in Canada were championed by pacifists and that was as much as signing its death knell. It had began as a society of conquerors seeking to maintain the status quo, and it was idle to hope to maintain the status quo for ever.

Rt. Hon. Arthur Meighen, Government Leader in the Senate, did not make the statement it was rumored he would make in connection with his resignation from the Ontario Hydro-Electric Power Commission. It is possible he may make it to-day and carry out his rumored intention of asking the Senate to appoint a committee to inquire into allegations concerning his conduct in connection with the commission.

Officers Elected At Next Meeting

CAMPBELLFORD, May 2. —(By Examiner Staff Correspondent.) — Election of officers will be featured at the next regular meeting of the Seymour West, Women's Institute, which wil be held at the home of Mrs. John Locke on Thursday, May 10, commencing sharp at two in the afternoon. Final details for the summer series will be settled at this meeting, and the next year's program arranged.

Mothers know it is safe for children

CA27

Real Fishing

SARASOTA, Fla., May 2.—(C. P) — Bonita House went after one fish—a tarpon—and came back with two—a tarpon and a shark.

The shark swallowed the tarpon that Bonita was playing on her line, and fought for an hour and a half before it was landed.

When the shark was killed and cut open, the tarpon was found, reposing in its stomach.

EVIDENCE HEARD IN SUIT AGAINST NORWOOD MAN

Administrators of Faux Estate Sue Thomas McConnell for $3,500.

CLAIMS HOUSE GIFT.

Judgment is Reserved by Justice McEvoy Until Late in Session.

Hearing of the evidence in the suit of Samuel John McConnell and Samuel Buck, as administrators of the estate of he late Mrs. Margaret Faux, against Thomas McConnell, of Norwood, for $3,500 was concluded late yesterday afternoon in Supreme Court before Mr. Justice J. A. McEvoy.

Before the case opened an effort was made by Mr. Justice McEvoy to arrange a settlement of the case, and His Lordship made a similar attempt after several witnesses had been heard, but no agreement could be reached.

F. D. Kerr, K.C., acted for the paintiffs and W. F. Huycke for the defendant. Counsel concluded their argument in the case last night but Mr. Justice McEvoy withheld judgment until later in the session.

Briefly the case may be outlined as follows: Mrs. Margaret Faux, who died at her home in Norwood in August, 1930, owned considerable property in Norwood but died intestate. In 1923, she had transferred to her brother, Thomas McConnell, a house which she had purchased for $3,500. The deed for the house was given to Thomas McConnell and it was registered in his name, with the purchase price being set forth at $2,000. Thomas McConnell made no payment for the house but did pay interest to Mrs. Faux on $3,500 at three per cent. This much is agreed between the parties.

Ground of Dispute

The plaintiffs claim that the transfer of the property was made by Mrs. Faux on the understanding that when she died it must return to the estate. They testified that at a meeting of heirs of Mrs. Faux held in Norwood shortly after her death that he agreed to pay $2,000 into the estate as payment for the house.

On the other hand Thomas McConnell claims that the house was a gift to him from Mrs. Faux and that he was only to pay interest on it up to her death and then retain possession of it, and that it was not his share of the estate. He testified that he did not agree to pay $2,000 into Mrs. Faux's estate for the house at the meeting of the heirs.

W. F. Morrow, county registrar of deeds, produced in court the deed to the house in dispute showing that it was transferred to Thomas McConnell in April, 1923 by Margaret Faux.

J. F. Pearce, Norwood merchant, testified that in April, 1923, he did

(Turn to page three)

Young People Will Visit At Warkworth

CAMPBELLFORD, May 2.— (By Examiner Staff Correspondent.) — A business session featured the regular meeting of the Young People's Society of St. Andrew's Presbyterian church, Campbellford, held on Monday evening in the church hall and presided over by Mrs. F. F. Long. There were about thirty present. Arrangements were made for next week's meeting, when the local organization will be the guests of the Warkworth young people. Cars will leave the church shortly after seven o'clock.

Automobiles have made it possible for a band of criminals to conduct operations in England over an area 400 miles wide.

OFFICERS FIGHT PITCHED BATTLE WITH PARIS REDS

Communists Defy Law Behind Flaming Barricades in Blind Alley.

FOUR POLICE SHOT.

General Strike Called for Capital is Regarded as Failure.

(By Stuart Moroney—A.P. Staff Writer).

PARIS, May 2 (A.P.). — Police fought a pitched battle with Communists in a "tough" quarter of Paris early to-day as a climax to "Red May Day" in France.

Four policemen were wounded as the Communists, entrenched behind flaming barricades in a blind alley and windows of a municipally-owned apartment, poured a stream of pistol fire into the ranks of police and mounted guards.

Only after a four-hour siege were police—commanded by their Prefect, Roger Langeron, in person — able to storm the Communists' citadel and drive them to cover.

By 5.30 a.m., calm had been restored, but special squads carrying bullet-proof shields and gas pistols swept into the apartment house fortress, routing the defenders and hustling the captives off to jails.

The rioting flared at midnight, when—after a surprisingly quiet day the nation over—hundreds of Communists shouting defiance entrenched themselves in the alley.

Wreck Apartment.

Ripping up floors and tearing out doors in the apartment building, the Reds dug in with a trench across the alleyway and raised barricades to the Rue Nationale, along the left bank of the Seine, to which the alley extends.

Later, they took a leaf from the book of Socialists who fought in Vienna's recent civil war and turned the fourth and fifth floors of the building into a fortress. There they continued their resistance until routed.

Thousands of police and mobile guards were rushed to the scene, when bullets began flying about the small squads of early arrivals. The Communists set fire to their alley barricades. From behind the protecting screen of flame, they fired at the police. Snipers blazed away frim windows.

It was nearly dawn before the police, who delayed a determined charge to avoid fatalities, leaped the smoking barricades to the alley and swarmed upon the houses. Hand-to-hand fighting ensued.

To-day it was disclosed that the riot was caused by a comparative trifle.

Taximen Blamed.

The Communists sought to prevent taxi-cabs from leaving a garage in opposition to the May Day Communist - sponsored general strike. Several cabs were smashed. A number of drivers were beaten.

The rioters then tore up pavement and raised a barricade to prevent cars from passing, when police were called, firing started.

The 10,000 troops massed in Paris to support the 30,000 police and mobile guards remained idle. The strike was regarded as a failure. It was effective only in the building trades. The strike had been called against government economy decrees and what oppositionists term the "Fascist" tendencies of the cabinet.

$15,000 RANSOM READY FOR GANG

Parents and Grandfather of June Robles Wait Word Anxiously.

MISSING WEEK.

TUCSON, Ariz., May 2. (AP). — The $15,000 ransom to free six-year-old June Robles awaited the call of her kidnappers again to-day.

There was no public indication the kidnappers or their representatives had come forward to meet the Robles family's offer, first made Monday night when they announced official investigation of the case would be withdrawn pending negotiations.

Mr. and Mrs. Fernando Robles, parents of the girl, and Bernabe Robles, her elderly grandfather, steeled themselves for more hours of agonized waiting and wondering as to the fate of the child.

At the home of the grandfather, pioneer cattleman of Arizona, the ransom money awaited, a package in $5, $10 and $20 bills.

June's mother was under care of relatives as she hoped for some word of her daughter, who was seized as she returned from school last Wednesday and spirited away in a rickety old sedan.

SPRING SUPPLIES.

SPOKANE, Wash., May 2 (C.P.).— Police figure the 1,000 feet or so of hose stolen from various homes recently must have been put to good use. A 22-inch lawn mower has been stolen from the public museum.

PETERBOROUGH HAS 90 P.C. LOSS IN FALL WHEAT

Similar Conditions Prevail in Durham and Prince Edward Counties.

BERRIES PROMISING.

Snow Still in North Ontario—Seeding Delayed Fortnight.

TORONTO, May 2 (C.P.). — In practically all sections of Ontario fall wheat has been damaged extensively by a severe winter, floods and frosts, and in some cases 90 per cent. of the crops have been killed, the Provincial Department of Agriculture reported to-day.

Southern Ontario was the only section where winter crops weathered the frigid winter. The six counties in the western division reported wheat acreage would have to be patched or torn up, that spring conditions were backward and that the fall wheat situation was anything but promising.

In Durham County it was estimated 90 per cent. of the crops had been killed and in Peterborough and Prince Edward Counties in Central Ontario similar conditions were prevalent.

Clover and alfalfa fields in Eastern Ontario were reported to have wintered well, but little improvement was seen in the fall wheat fields. Strawberries and other berry crops looked promising, while poultry was in good shape generally.

General feeling in Northern Ontario was that conditions were improved and farmers appeared more hopeful for the future. There was still a considerable quantity of snow in this district, and it was not expected that seeding would commence for a fortnight.

Hog Quotations In Peterborough

WEDNESDAY, MAY 2, 1934

Canada Packers quote:

Bacon hogs — F.O.B., $7.60; off truck, $7.75.

Selects, $1 per hog premium.

Sows 3c off bacon prices

Dressed Hogs— Head on, $12.50; headless, $13.00.

Cream—No. 1 (on truck). 21c.

No. 1, delivered, 22c.

Special, 2c per lb. premium.

ASK ARMOURIES REBUILT.

HAMILTON, Ont., May 2 (C.P.). —G. C. Wilson, Conservative member in the House of Commons for Wentworth, to-day was on record that he had appealed to the Dominion authorities to proceed as soon as possible with rebuilding of the Dundas Armouries, partially destroyed by fire to-day. He thought the Government would include the work in its relief program.

Hall's Bridge

On Friday last, Mr. and Mrs. Wallace Shearer celebrated the twentieth anniversary of their wedding day by giving a supper party and euchre to a number of relatives and friends. Besides the host and hostess and Miss Viva Shearer, the company included Mr. and Mrs. W. Harris, Mrs. R. Parnell, Miss E. Bennett, Mr. and Mrs. Harry Ross, Mr. and Mrs. C. Gardiner and Mrs. I. McKenzie, all of Peterborough; Mr. and Mrs. Fred Easson, Mr. and Mrs. Gale Elliott, Mr. and Mrs. Wm. Shearer and Mr. Max Parnell, of Lakehurst; Mr. and Mrs. John Brown of Young's Point, and Mr. and Mrs. Harry Shearer, Mrs. Elliott and Mr. and Mrs. Fred Bennett of Hall's Bridge. After supper, euchre was played at six tables, Miss E. Bennett winning first prize for ladies, Mr. Harry Ross first for gentlemen, and Mrs. Gale Elliott the consolation prize. Mr. and Mrs. Wallace Shearer were the recipients of a large number of beautiful gifts upon the happy occasion.

On Tuesday, April 24, under the arrangement of the local W.I., a play was staged at the True Blue Hall by the W.I. of Warsaw, the title being "The Boy and the Wild Oats." There was a good attendance, the financial result being very satisfactory.

On Thursday last, at the 16th Wesleyan Union Church, an entertainment consisting of instrumental music, songs, dialogues, recitations and readings was given by local talent, refreshments being served in the hall afterwards, the proceeds being given to the Church Ladies' Aid.

Mr. Rollie Armstrong has moved to his new residence at Hall's Bridge, his brother, Mr. Wm. Armstrong, taking possession of the farm vacated by him, Mr. Nicholas Ball taking up the position lately occupied by Mr. Wm. Armstrong on Mr. W. H. Pearson's farm, where Mr. Ball will now reside.

Mrs. Robert Calvert of Lakehurst has been paying a round of visits to friends in Buckhorn.

Miss Amy Fawcett is spending the week-end with her parents.

MARRIAGE ACT REVISION IS URGED BY PRESBYTERY

TRURO, N.S. May 2 (CP)—Resolutions calling for "a careful study of the Marriage Acts of the three Maritime Provinces, with a view to affecting a change requiring a medical certificate of health before the granting of marriage licenses" were passed by the Truro Presbytery of the United Church of Canada in session here.

Members of the Presbytery want the Committee on Social Service and Evangelism of the Maritime Conference to study this question, and also asked the committee "to make a careful study of the sterilization of the mentally unfit.

Rev. J. McLeod and R. B. McLennan were appointed delegates to the General Council, to be held in London, Ont., in September.

NEW WORLD Dictionary

BASED ON THE ORIGINAL WEBSTER ENTIRELY NEW

THE EVENING EXAMINER

in answer to many expressions of surprise, at the small cost of this valuable new dictionary, desires to explain that it is made possible by enormous quantity production, with new labor saving machinery, now being used for the first time. To provide an outlet for the big editions, the cooperation of many newspapers has been secured, thus providing for a small distribution expense.

This Dictionary can not be obtained through regular trade channels, in fact could not be sold in the regular way, except at a price commensurate with its real value.

SPECIAL

A limited number of copies bound in special design embossed art covers maroon and old gold, with full gold edges and thumb indexed, can be supplied for only one dollar extra, an ideal gift in a beautiful box.

Clip 3 Coupons on consecutive days and present or mail same to this newspaper with 98 cents

MAIL ORDERS will be filled when postage added.

Find Coupon Page 4

INGOLDSBY MAN IS FINED $200

Caught With Still—Summer Resort Inquiries Pour in From U.S.

LINDSAY, STANDARD TIME.

LINDSAY, May 2 (Examiner Correspondence).—At yesterday's session of the police court a resident of Ingoldsby, Haliburton County, named Anderson, was fined $200.00 and costs by Magistrate Jordan on the charge of having illicit spirits in his possession. This case arose out of a seizure made by police last Friday, when they visited Anderson's home and found a quantity of moonshine in the house and a still in the barn. The police had been around the property for two days waiting the opportune time to make the seizure.

Proprietors of summer resorts in this section are receiving many inquiries from parties in the United States relative to accommodation, etc., during the summer months. A proprietor of a resort on Pigeon River informed The Examiner that he had booked a party of fifteen from Akron, Ohio, and five from Bradford, Pa.

No move will be made to introduce daylight saving in Lindsay this summer. Some of the merchants are in favor of a change in time, but no one appears interested enough to present a petition to the council. The usual half-holiday will be observed by the merchants during the summer.

EVIDENCE HEARD

(Continued from Page 1)

the conveyancing work for Mrs. Faux which transferred the disputed property to Thomas McConnell. He made out the deed and Mrs. Faux told him the purchase price was $2,000.

Samuel Buck, of Norwood, one of the administrators of the estate of the late Margaret Faux, his wife's aunt, stated that Mrs. Faux had died in August, 1930. Early in September a meeting of her heirs was held at her former residence at Norwood. The witness was present at this meeting and was appointed administrator of the estate.

Agreement Made

Included in the estate was a note for $1,800 held by the late William McConnell and a house and lot occupied by Thomas McConnell, he stated. It was decided at the meeting of the heirs to reduce the late Mr. William McConnell's note, which was produced by his widow, also now deceased, to $1,500, and Mr. McConnell's indebtedness to the estate from $3,500 to $2,000, he explained.

At the meeting there were some hot words exchanged between Thomas McConnell and William McConnell, when the latter proposed that the former "should put in the house at $3,500," witness said. It was understood at that meeting that Thomas McConnell would "put the house into the estate at $2,000," witness stated, but later he withheld his signature from the necessary papers.

"Last winter he told me he was willing to have the place go in at $1,000, but this was not accepted," Mr. Buck said.

Not Listed As Asset

Cross-examined, Mr. Buck said that he was appointed administrator of Mrs. Faux's estate in February, 1931. He could not state why Thomas McConnell's house, claimed as part of the estate, had not been listed among the assets of the estate. He maintained that at the meeting of heirs, Thomas McConnell had agreed to "put the house in at $2,000."

Samuel McConnell, next witness, a former resident of Belmont Township but for the past 20 years a resident of Toronto, said that the house in question would easily cost $3,500 to replace. He substantiated the evidence of Mr. Buck that it was agreed that William McConnell's note should be decreased to $1,500, and that Thomas McConnell agreed to put the property which he had received from Mrs. Faux into the estate at $2,000. "I came away from that meeting considering it was settled and that we would have no more trouble with it," stated the witness.

Cross-examined, witness said that it would be next to impossible to sell Thomas McConnell's house at the present time. He could not state whether or not Thomas McConnell was to have given Mrs. Faux a note for the house he received from her. "It was the opinion of the family that if Mrs. Faux had given it to him as a gift he would not have had to pay her 3 per cent as interest on $3,500," he said.

Mrs. Margaret Scott, of Toronto, sister of the late Mrs. Faux, said she was present at the meeting of heirs in Norwood and well remembered all that took place. "The business was all settled except for Thomas McConnell's house and the question of it came up," she related. "Thomas repeatedly stated that the house was not worth $3,500 now that property values had fallen, and that it should not go in at $3,500. He said that he would agree to put it in at $2,000. It was agreed that William McConnell's note should be reduced from $1,800 to $1,500."

Given As Share

Asked what she knew concerning the transfer of the disputed property from Mrs. Faux to her brother Thomas McConnell, Mrs. Scott said, "Mrs. Faux, my sister, told me that she had sold the house to Thomas for $3,500 and that he was to pay 3 per cent interest. She told me that she had given it to him as his share but that she was sorry that she had done so, that she should have waited until after like she did with the rest," Mrs. Scott said.

Cross-examined Mrs. Scott said that the conversation with Mrs. Faux which she had just related took place at Norwood on April 9, 1924, because she was then in the village attending her brother's golden wedding anniversary. She said that she had never heard of Thomas' house being a gift to him from Mrs. Faux.

Harold McConnell, farmer in Percy Township and son of the late William McConnell, said he was present at the meeting in Norwood of Mrs. Faux's heirs and substantiated the testimony of the other witnesses as to what arrangements was agreed upon regarding Thomas McConnell's house.

Mrs. Faux's Offer

Russell Thompson, nephew of the late Mrs. Margaret Faux, also related what had occurred at the meeting of the heirs and the agreement reached with Thomas McConnell that he should put in his house to the estate at $2,000. He said that about a year before her death he had a conversation with his aunt, Mrs. Faux, concerning a house she owned on Peterborough street in Norwood. "She told me I could live in the house and pay her interest on its value until she died and then it must be turned into her estate," he said.

About a year ago, witness stated, there had been a partial distribution of Mrs. Faux's estate.

Under cross-examination, Mr. Thompson said that at the meeting Thomas McConnell had acknowledged that he owed the estate $2,000 for the house he had received from Mrs. Faux.

Mrs. Annie Buck, wife of Samuel Buck and niece of Mrs. Margaret Faux, said she was also present at the meeting of heirs. Thomas McConnell there agreed to put in his house at $2,000 to the estate, she said, but signed no papers to that effect.

Mrs. Edith Metcalfe, of Asphodel, niece of the late Mrs. Faux, who was present at the meeting of heirs, substantiated the evidence of other witnesses as to what transpired and the arrangement made with Thomas McConnell concerning his house and the estate.

Did Not Get Note

George A. McConnell, brother of the defendant, stated that when his sister, Margaret Faux, was turning over her house to Thomas McConnell in the Spring of 1924, Thomas came to the witness' home and asked him to move Mrs. Faux's furniture. "Right there he told me that Margaret had got William's note but that she hadn't got any note from him. When I went with my team and wagon to my sister's to move her she said that Thomas was to have moved her that that was in their agreement."

He explained that at the meeting of heirs in Norwood he and Thomas had exchanged some hot words when he introduced the subject of Thomas' house. "He has not spoken to me since," witness said. "It was agreed that he should turn in his house at $2,000. He consented to that."

This closed the plaintiffs' case.

Never Asked For Note

Thomas McConnell, the defendant, testified that Mrs. Faux had first suggested to him that he should take her house, which she was then occupying. "She knew I was leaving the farm," he explained. "She said I could have the house if I would pay her bank interest on $3,500 while she lived. She never asked me for a promissory note, and a note was never mentioned between us."

At the meeting of heirs in Norwood, it was George McConnell who had suggested that he should turn in the house at $3,500. He denied that he had agreed to turn it in at $2,000. "Where they all got that impression is more than I know," he said.

The two administrators of the estate had come to see him several times to have him sign papers turning in the house at $2,000 but he had never done so, he related. "One time I said I was willing to put it in at $1,000 rather than go to court about it," he said. "They were threatening court action."

He said that Mrs. Faux had made all arrangements regarding the transfer of the house to him and the securing of the deed. It was she who had named the sale price as $2,000 to Mr. Pearce when he was drawing up the deed.

Cross-examined, he admitted that a cheque for $100 produced in court was his given to Mrs. Faux in April, 1924, as first payment of interest for the house. He denied that Mrs. Scott had ever told him that he knew that he had got the house as his share of Mrs. Faux's estate.

He admitted that he knew that the purpose of the heirs' meeting at Norwood was to find how much property Mrs. Faux, how much she owed and who owed her anything, and that he had not objected when it was decided that he should turn in his house to the estate at $2,000. "I never assented, however," he explained.

He denied also that George had ever told him that Mrs. Faux had given him the house as his share of the estate.

Why do Doctors Test Kidneys First?

Because they know that healthy Kidneys remove from the blood the waste matter formed by the ever-changing human body as it decays and rebuilds itself. But if the Kidneys fail—the system is poisoned and illness surely follows. As a health safeguard—as a wise precaution—flush your kidneys regularly every three weeks with Dodd's Kidney Pills—for over three generations the favorite Kidney tonic and remedy—non-habit forming—free from drugs. 33

Dodd's Kidney Pills

WARKWORTH PAIR 54 YEARS MARRIED

Mr. and Mrs. George Wilson Observe Anniversary on April 30th.

(Examiner Correspondence.)

WARKWORTH, May 2. — Mr. and Mrs. Geo. Wilson on Monday, April 30th, observed their 54th wedding anniversary. Mr. Wilson was born at Ythan Wells, Scotland, on August 16th, 1859.

Mrs. Wilson, formerly Magaline Yule, was born at St. Fergus, Scotland, September 30, 1861.

They were married at Ythan Wells, Scotland, April 30, 1880.

Mr. and Mrs. Wilson and two children came to Warkworth 51 years ago where they have lived on the same side of the same street ever since. Mr. Wilson, who was well known and highly respected citizens in the vicinity, are enjoying good health and are also able to do a good deal of work. They are active members of St. Paul's United Church.

Seven children were born to them. They are as follows: George, Rochester, N.Y., James, Neepawa, Man., Alex., Hudson, Ont.; Mrs. B. Duigman, Kenora, Ont.; Mrs. E. Hoertz, Rochester, N.Y., Mrs. W. H. Smooker, and William, killed in the Great War.

In the summer of 1933 Mr. Wilson visited the land of his birth, the first time since coming to this village. Their many friends extend to them hearty congratulations.

Woman Injured

Mrs. William Bonny of Burnley, was badly bruised and shaken up when the horse she was driving ran away. This was caused by the bridle coming off and while Mrs. Bonny was trying to put the bridle back on the horse it got frightened. Mrs. Bonny, being entangled in the lines, was dragged over a quarter of a mile. Before neighbors heard her cries, she managed to loose herself. She was taken to her home by neighbors.

COTTESLOE CHURCH DAMAGED BY FIRE

Blaze Started While Men Are Burning Grass in Nearby Cemetery.

NORWOOD, May 2 (Examiner Correspondence). — Monday afternoon, while a number of men were engaged in burning grass off the Cottesloe Cemetery, the church building narrowly escaped being destroyed. The fire gained entrance to the building through a small opening in the foundation, and had gained much headway between the outside and inner walls before being noticed. The interior of the building is considerably damaged. Only the herculean efforts of the neighborhood saved the structure from destruction. Cottesloe Church is one of the early landmarks in Dummer Township. Having been built in the early days of the pioneers of this district, has always been kept in splendid condition, and is held in sacred trust by succeeding generations.

During the excitement a serious accident was narrowly averted when Elton, the three-year-old son of Mr. and Mrs. Johnson Blakely, was struck by a car but fortunately escaped with a few minor bruises.

A BOASTER.

SCOTTSBLUFF, Neb., May 1 (C. B.). — "I'm a wrasslin' man, and I takes anyone I can," boasted Jake Henry, in a billiard parlor.

"Oh, yeah?" retorted Conrad Hartwig, and a wrestling match started. When it ended, Henry had a broken right leg.

TWO LIBERALS ENTER RUNNING

(Continued from Page One)

Premier had "wobbled" on the beer and wine question, and Dr. Simpson said it was because he possessed $25,000 in Abitibi bonds

"Bonds Used as Club."

"The interests in the Conservative party in favor of beer and wine used these bonds as a club to get what they wanted," Dr. Simpson charged in referring to the government's legislation for extending beer and wine sales.

The Ontario Hydro system took over the Abitibi development which resulted in Liberal demands Premier Henry resign because he held bonds in the firm the government utility purchased.

While the verbal war waged no indication of a government announcement regarding the date of the election was forthcoming.

The Mail and Empire said today it had learned definitely the Premier would not make any announcement of the date at the Conservative rally here to-night. It had been predicted that such announcement would be made, with forecasts placing voting around June 21.

Premier Henry is scheduled to address the Peel County Liberal-Conservative Association convention at Brampton next Saturday when Hon. T. L. Kennedy, Minister of Agriculutre, will stand again for nomination.

The resignation of Senator Arthur Meighen as a member of the Hydro Commission took its place in Liberal campaigning when Arthur Roebuck, Liberal candidate for Bellwoods, declared in an address this resignation, with Hydro chairman J. R. Cooke's retirement from politics, resembled "rats leaving a sinking ship."

30 Salesmen Ousted

Hon. William Finlayson, Minister of Lands and Forests, told the convention at Madoc which selected Mr. Hill as East Hastings' candidate that 30 mining salesmen had been returned to the United States for promoting inferior propositions. Mr. Finlayson declared he did not favor a mining boom through efforts of 'lower class salesmen.'

The Minister also told the convention wages were increased in road camps because conditions are better and not as an election dodge."

Theo ther cabinet minister who took part in last night's campaigning was Hon. Leopold Macaulay, Minister of Highways, who defended the government's record before the South Grey convention at Durham where Winslow Kernahan was named Conservative candidate.

Harry Nixon, Progressive leader, was promised opposition from Conservatives in North Brant riding when government supporters decided to enter a candidate.

There were four other nominees at the East Hastings session. Earl Denyes, deputy reeve of Thurlow; Wesley Gray, reeve of the same township; R. M. Mitchell, former warden of Hastings County, and E. C. Metcalfe of Deseronto.

New officers of the East Hastings Conservative Association are: President, Walter Whytock, Madoc; vice-president, J. W. Kingston, Tweed; second vice-president, Wesley Gray, Thurlow; association president, Miss Rosamond Burley; treasurer, W. A. Davis; secretary, Howard VanDusen, Deseronto, and executive, Mrs. W. A. Morton.

With a single stroke assets in Northern Ontario alone could wipe out the province's $592,000,000 indebtedness, from which the Opposition, he said, was trying to make political capital to-day. Thirty millions of that indebtedness, he said, was tied up in the T. & N.O. Railway, and that enterprise was paying its way. "There are sixty millions in farm loans," he added, "and that is one of the reasons why the farmers in Ontario are finding their way out of the depression."

Mr. Hill, the candidate, touched on the government's beer and wine amendments of the last Legislature session. If the government felt an effective temperance measure could be legislated they would not hesitate to legislate, he said. But Ontario and other provinces, and the United States, had tried such a policy and it had proved unsuccessful. "Government control," he said, "is the one channel through which liquor can be managed."

Seeding Is General Over Saskatchewan

REGINA, May 2 (C.P.)—Seeding is now under way in practically all sections according to reports received by the Saskatchewan Department of Agriculture. In the south eastern portion about half the wheat acreage is seeded, whereas in the north eastern districts seeding is just nicely started. About 25 per cent of the entire wheat acreage is seeded. Not more than 10 per cent of the whole acreage intended for coarse grains is seeded.

The land is reported in good shape for cultivation, but lack of rain during April has left top soil dry. Many farmers have delayed work on summer fallow until rains have come to settle the loose surface soil. In a few cases stubble land has been worked before the summer fallow. Soil moisture conditions in south eastern Saskatchewan are reported poor.

A LOSING ACTION.

MEMPHIS, Tenn., May 1 (C.P.). —W. B. Cowan, Memphis attorney, can't win for losing.

Cowan sued a former client for a $500 fee.

Chancery Court jury decided in Cowan's favor, but awarded him only a $1.00 judgment

And the court directed that Cowan pay about $15.00 court costs.

YOUNG CANADA CONSERVATIVE

(Continued from Page 1)

Hon. Presidents, R. B. Bennett, George Henry; Hon. Vice Presidents, T. P. Lancaster, M.P.P., Dr. A. T. Embury, M.P., and Isaac Barlow; President, E. J. Leeson; Vice Presidents, Harold Ketchen, F. G. Rutherford and Thos. Anderson; Rec. Sec., F. McLaughlin; Corr. Sec., Don Burton; Fin. Sec., Geo. Kennedy; Executive, Havelock poll, number one, E. Sanderson, and C. Spencer, poll number two. Belmont, polls, Wm. Longmuir, Jesse Anderson, R. Donald Buchanan, Gerald Buchanan, Norris Whitney, Jr., polls one to six respectively. Auditors, H. A. Anderson and L. R. Sanderson; Chairman of Membership, Wm. Copp; Finance Committee, T. P. Lancaster Entertainment, L. R. Sanderson Chairman of Publicity, R. Woods; Chairman of Special Commitees, C. L. Coon.

Delegate Appointed

E. J. Leeson, the new president and former reeve of the village then took charge of the proceedings. Delegates to the convention in Peterborough on May 10th were appointed as follows: E. J. Leeson, Wm. Copp and C. L. Coon; alternates, D. Brunton, W. Woodbeck and T. Anderson. The entire body of the club are going to support Mr. Lancaster.

It was suggested by Mr. Lancaster that the club hold a social evening at a later date. The committee in charge will be T. P. Lancaster, E. J. Leeson and L. R. Sanderson. A hearty vote of thanks was extended Mr. Phillpot for his efforts.

This meeting was only for the purpose of organizing and will be followed by another in the near future. One of Ontario's younger outstanding public speakers will be on hand to address the next gathering and the outcome will be a fine social gathering, at which T. P. Lancaster will be host.

MARMORA.

Mr. and Mrs. S. J. Kilpatrick and daughter of Ivanhoe visited Mr. and Mrs. N. A. Kilpatrick on Sunday.

Mrs. N. Mitchell is taking a hairdressing course in Peterborough.

Miss Grace Crawford, nurse-in-training at Hotel Dieu Kingston, spent last Tuesday at her home here.

Mr. S. J. Sanderson of Oxford Station visited friends in town over the week-end.

Mr. and Mrs. A. Wishart of Arnprior were visitors here on Monday

Miss M. Sprague of Frankford spent Sunday the guest of Miss Gertrude Lumsden.

Miss Dorothy Lumsden spent Sunday in Belleville with her friend Miss Nora Armstrong.

LAKEFIELD Y.P.S. TO PRESENT PLAY

Home-made Candy Sale Will be Held in Millbrook on Friday, May 4th.

MILLBROOK, May 2 (Examiner Correspondence)—The Literary and Social Committee had charge of the Y.P.S. meeting at St. Andrew's Church on Monday evening; the vice-president, Miss Francis Jones, taking the chair. Olver Brock gave the call to worship and read the prayer, William Ridge singing "Take My Life," and Elwood Fallis and Jack Arundel giving the devotional readings, and Stanford Brown the scripture lesson.

The president, B. B. Dawson, took the business period, announcing that the Christian Fellowship committee will have charge of next Monday's meeting, when a special self-denying offering is asked to augment the funds of the society. The play for Friday, May 4, by the Lakefield young people was also announced and the fact that home-made candy will be sold, Jean Burnham being convenor of the candy committee.

The fact that the Young Peoples' Societies of the Peterborough Presbytery led the whole Bay of Quinte Conference in the givings to the fund for western relief was mentioned by Mr. Dawson, who also gave a brief report of some of the business transacted at the meeting of the Conference Y.P.S. Executive held in Peterborough last Friday evening; the Peterborough Presbytery executive met with the Conference body, Mr. S. Saywell, of Oshawa, being in the chair.

Mr. Saywell, as president of the conference Y.P.S., was appointed delegate to the North American General Council for Young Peoples' work which will convene at Geneva Lake, near Chicago, this year; this body meets once in four years and plans the program for the young people for the whole of this continent. A resolution that the young people should have a representative at the United Church General Council was passed, and tentative arrangements made for a Y.P.S. excursion this summer, possibly from Cobourg to Rochester with entertainment at the latter point by the young peoples organizations of that city.

Continuing the program, Miss Jones pointed out that "this is the eve of May Day," and Martha Earle gave an account of some ways in which the May Day is celebrated. The special feature was the presentation of one or two scenes from "A Midsummer Night's Dream," as peculiarly appropriate to the season, a background of cedars, with softened lighting, making a suitable setting for the action which all takes place in the woodland. The story, in its various phases, was outlined by Bob Dunford who told of the fairy king and queen, Oberon and Titania; the four lovers, by Gladys Williamson; then came the scene enacted Bernice Smith being Helena; Ken Kidd, Demetrius; Bea Jones, Hernia and Gordon Muspratt, Lysander.

Puck was well taken by Gordon Jones, and Oberon by Jack Arundel; a solo, "My Laddie," by Vanita Ingram was well received, and Francis Jones read a fairy tale "since this is a celebration of the eve of May Day." The final scene with Peter Quince drilling his company of Athenian mechanics for their comedy on Theseus' wedding day, was acted Francis reading Peter's part, Jack Arundel taking "Wall," Bea Thisbe, Gordon Jones "Moonshine," and Ken Peramis, Phyllis Kidd completed the story telling how the lover's knots were untangled.

The pillars of the large room were arranged with colored streamers to simulate May Poles and by matching numbers at the end of each long cord partners were found for the musical contest and other games which followed, rounding out a most enjoyable evening.

LUMBAGO?

Lame Back? Rheumatism? End cruel Lumbago pains. Mrs A. N. Davis, Cobalt Ont., a former nurse, writes: "My Lumbago was so painful I could scarcely turn over in bed. I took T-R-C's and from the very first capsule I had relief. Later I used T-R-C's for Rheumatism—they give quick relief and no bad after effects." Stop needless misery—take T-R-C's. No harmful drugs. 50c and $1 everywhere. Equally good for Sciatica. 28

TEMPLETON'S RHEUMATIC CAPSULES

T-R-C's

Centreton

Recent guests at the home of Mr. and Mrs. William Score were Mrs. C. Turk, Mrs. J. Lisle and Joyce Lisle of Eddystone.

James Baxter and James and John, Mr. and Mrs. Ted Baggley and son, Eddy, spent Sunday at the home of Mr. and Mrs. Thomas Batchellor.

Mr. and Mrs. J. Gillespie were visitors to Cobourg on Friday.

Mary Lockhart spent the week-end at Belleville.

Rev. P. H. Neville spent the week-end in Toronto.

Mrs. T. Coleman of Toronto is visiting her daughter, Mrs. C. McGregor.

Miss E. Richards spent the week-end at Warkworth.

Mr. and Mrs. R. Stewart and family were guests of Mr. and Mrs. W. J. Turney, Morganston on Sunday.

Miss M. Lockhart spent the week-end in Belleville.

Mr. and Mrs. William Eakins, Colborne, were guests on Sunday of Mr. and Mrs. J. Merriam.

Mr. and Mrs. A. Rout and baby, Bomanton, spent the week-end with Mr. and Mrs. O. Richardson.

Frieda Richardson, Warkworth, spent the week-end with her parents here.

Mr. and Mrs. O. G. Johns and family, Cobourg, spent Sunday with Mr. and Mrs. J. R. Brewster.

TO SCOTLAND WITH TOM HAMILTON

The renowned Entertainer in song and story as Conductor on these special sailings

	From Montreal	From Glasgow
ATHENIA	May 4	May 18
LETITIA	June 15	June 29
LETITIA	July 14	July 27
LETITIA	Nov. 29	(from Quebec)

LOW OCEAN RATES

	One Way	Round Trip
Cabin Class from	$122.	$226.
Tourist Class from	104.50	189.
Third Class -	82.	144.50

Ask for our folder about this and other features of Scottish character.

Apply to your local agent—"No one can serve you better" or Anchor-Donaldson Line 217 Bay Street, Toronto

SAIL ANCHOR-DONALDSON "RIGHT TO THE HEART OF GLASGOW"

THE BEST FLAVOURED CORN FLAKES you ever ate—or your MONEY BACK!

Read this guarantee printed on every package

QUAKER CORN FLAKES give you *Supreme Quality*... fuller, richer flavour... extra crispness... and they come to you *fresh*.

The Quaker flavour is due to the use of the finest ingredients from which corn flakes can be made—and to the care and skill of the Empire's largest cereal millers. And then this delicious flavour is safeguarded for you by *wax wrapping* and triple sealing.

No other corn flakes are irradiated with health-promoting Sunshine vitamin "D"—and no other corn flakes contain valuable coupons exchangeable for useful merchandise.

We are *sure* you will enjoy Quaker Corn Flakes. That is why we print our "money back" guarantee on every package. This assures you of a refund of the cost of the package if they aren't the best, most *delicious* corn flakes you have ever tasted.

Say "QUAKER" the next time you order corn flakes from your grocer.

IF YOU DO NOT AGREE THAT THESE ARE THE BEST FLAVORED CORN FLAKES YOU HAVE EVER USED RETURN EMPTY CARTON TO US AND WE WILL GLADLY REMIT YOU THE COST OF THE PACKAGE

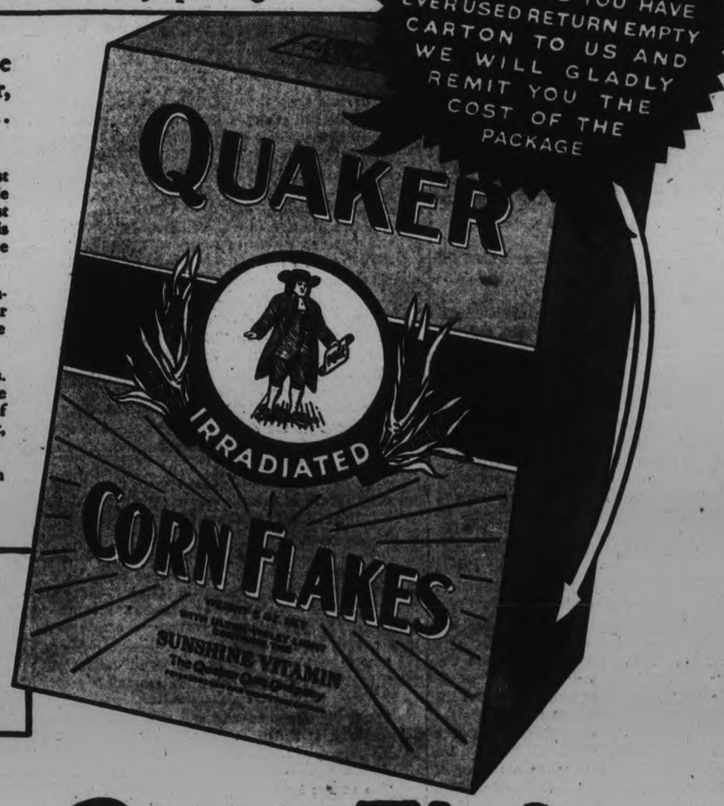

4 EXCLUSIVE FEATURES

1. Quaker money back guarantee printed on every package.
2. Freshness and crispness assured by wax wrapping and triple sealing.
3. Enrichment with Sunshine Vitamin "D"—an exclusive Quaker feature.
4. Coupons in every package—exchangeable for valuable merchandise. Send for catalogue.

Quaker Corn Flakes

THE QUAKER OATS COMPANY, PETERBOROUGH AND SASKATOON

The Examiner

The Examiner is a Member of the Audit Bureau of Circulation

The Daily Examiner, published every lawful evening by The Peterborough Examiner, Limited. Office: 419 George Street. $6.00 per year Delivered in City. Out-of-town Subscribers by mail, $4.60 per year.

Member: Canadian Press, Limited; Audit Bureau of Circulation; Canadian Daily Newspapers Association.

Member: Ontario Associated Dailies. T. L. Ashton, manager, Canada Permanent Building, Toronto.

U.S. Advertising Representatives: Prudden, King & Prudden, Inc., Chicago, Seattle, San Francisco, Los Angeles, and New York City.

Advertising Rates on Application.

E. M. GLOVER, Managing Director.

'PHONES: Editorial 1601. Business Office 1600. Private Branch Exchange to all Departments.

WEDNESDAY, MAY 2, 1934

THE POLICE ARE RIGHT.

Chief Constable Newhall is entirely justified in his decision that children found roller skating on the city streets henceforth will be prosecuted. .

Earlier warnings as to the extreme danger of this practice have had little or no effect, and it has become necessary therefore to take more drastic measures to prevent traffic accidents, seeing that parents have either fallen down in their duty or their orders have been ignored.

It should be obvious to everybody that urban streets with their large amount of fast-moving vehicular traffic are not safe to be used as a roller-skating rink, and to allow children to use them for that purpose is subjecting them to unnecessary risk and the motorist to a needless strain.

Games of any kind on city streets are dangerous, but roller skating is particularly so, because many children are by no means experts in the art of skating, and in hastily attempting to get out of the path of an oncoming car are just as likely as not to fall in front of the automobile, giving the driver little chance to avert an accident.

In the general interest it is essential that roller skating in dangerous places must be stopped, and the police department in deciding to prosecute all offenders is taking the only feasible and effective way of putting an end to this foolish practice.

MR. MEIGHEN'S RESIGNATION.

No matter what motive may have inspired Rt. Hon. Arthur Meighen's decision to resign from the Ontario Hydro-Electric Commission, there will be general satisfaction that the former Premier has severed his connection with the publicly-owned power enterprise.

The Examiner's views on this question have been made clear on more than one occasion.

Regardless altogether of the Abitibi matter, we have always felt that Mr. Meighen's connection with Hydro should have terminated once he decided to accept the post of Government leader in the Senate.

We have nothing but admiration for Mr. Meighen's ability, but the position he has occupied in Hydro management was inconsistent with active participation in politics, and it has always been a matter of surprise that he himself failed to recognize the undesirability of his retaining both positions.

The Government is rightly represented on the Hydro Commission by a member of the Cabinet, Hon. J. R. Cooke; the municipalities are represented by a second member, C. A. Maguire, and the theory in regard to the third member is that while appointed by the Government, he should not be a partisan appointment.

It was never contemplated that the third member should be so actively connected with politics as to be leader of his party in the Upper Chamber, and when Mr. Meighen chose to accept the Ottawa post of honor it was time for him to have stepped out of his Hydro Commission berth.

He did not choose to do so, and his failure has not increased his own prestige or that of the Ontario body.

HOW WOMEN BUY.

The theory that women are shrewd and careful buyers, especially of foodstuffs, has been given a body blow by a study conducted in Missouri by the home economics department of the State University which reveals surprising inefficiency in food-buying for the home.

Not only are housewives quite oblivious of data on food labels but, say university representatives, "the methods which they use in designating quantity and qualities of food desired indicate a similar lack of information."

When buying packaged foods, the report says, only three-quarters of the women read the labels, and 16 per cent. of them could not name a single point of specific information to look out for, brand, ingredients, weight, etc. Less than 45 per cent. knew more than one point.

Even brand names on the labels were looked for by only from 50 per cent. to 25 per cent. of the women, varying with different foods.

A blow to the vanity of many a manufacturer is the fact that the proportion who sought out the maker's name ranged from from none on some foods to a top of 3 per cent.

In describing quality some relied on brands, others on variety, form, size and price, and instead of giving the number of units many housewives ordered by container, bottle, sack, package and by such adjectives as "large," "small," "square," etc.

Strange to say, veteran housewives, according to the survey, did not show any better knowledge of food-buying than did young brides.

THEY ALL SUPPORTED IT.

The Examiner must confess that it has always been a matter of wonderment how the Canadian Parliament was stampeded through the medium of skilfully organized propaganda into launching out into nationalized broadcasting.

We were never of the opinion that there was any great measure of public demand for the adoption of such a policy, and have always admired the work of the lobbyists who were able to convince the politicians that the people of Canada wanted a state-operated radio system.

All parties in Parliament were, as a matter of fact, hynoptized into supporting national radio, which makes a recent campaign utterance by Mr. Hepburn difficult to understand.

The Liberal leader described the Canadian Radio Commission as an adjuct of the present Government, and intimated that the system had been created merely to give the Government control of the air for political purposes.

As a matter of fact, the records show that the present radio system in Canada was unanimously recommended by a special parliamentary committee representative of all groups in the House, and its adoption was also unanimously supported in Parliament by all parties.

Mr. Hepburn is, of course, a member of the Federal House, and there is nothing on record to show that when the measure was before Parliament he regarded it as a Government scheme to get partisan control of the air.

Parliament has rarely been as unanimous on any question as it was in this matter of national radio, and if the thing is not working out satisfactorily all parties will have to share the blame.

A GOOD YEAR FOR VACATIONS.

Forecasts for the coming spring and summer are usually concerned with business conditions. But there's one field that has been overlooked in most of the prophecies so far, and we might as well get in on it right now. It looks as if it ought to be a great year for vacations.

More people are at work, incomes are higher, business firms are doing better, and there is much more leisure time. Add all this together, stir in a dash of hot weather, and you get a booming vacation season.

And in that connection it's worth pointing out that the people of Canada and the United States are exceedingly lucky, when it comes to holidays. They have so many places to go, and the ways of getting there are so very pleasant.

If you take your vacation in your own car, you have the world's finest network of smooth, well-cared-for highways, studded with hotels, camping sites, garages and service stations.

If you go by rail, you have an almost limitless selection of fine trains and special vacation fares.

If you like to go on the water, there's a whole fleet of steamship lines travelling over an infinite variety of fresh and salt waterways.

But all this deals only with the mechanics of travel. It's where you go that counts most; and the North American continent seems to have been designed especially as a vacation ground.—Kitchener Record.

WE MAY MAKE USE OF IT.

For a week and a half we have been sitting under the refining influence of sweet music as exemplified in the Musical Festival. Much are we learning as we hear intelligent adjudicators give advice to those who enter the various classes, and well versed do we grow in the use of phrases which refer especially to music.

It may be that in days to come it will be possible to apply some of these delightful terms to those with whom we do business. When an irate subscriber enters the office with strong yearning to inflict bodily injury upon the editor, we have a half-baked notion now of what to say and how to say it. After he has finished with his first roar and has relieved himself of strong adjective and vigorous verb we shall say:

"My dear fellow, in order to be successful there are certain fundamentals of speech and action which you must observe. Your manner on entry was entirely devoid of charm; one could tell you were angry, and you should seek to suppress that. The manner in which you said the word hell was not good; it was not impressive; there was nothing mysterious about it to awaken slumbering emotion. Likewise the passage which you introduced with the word damn was extremely faulty. It was evident that you have not studied deep breathing; there was something thoaty and unpleasant about the sound you gave to that word. It should be so pronounced that final m and n sounds should be allowed to take unto themselves that beautiful singing quality of which these consonants are capable. Then when you came to that phrase 'lousy sheet' (referring to this paper) you were quite in fault; in fact, you will find it hard to progress in the dramatic art unless you correct faults which were painfully apparent. The word lousy should be said in a slow manner and a short breath should be inserted between those two words. Coming to another place, page three, first bar, where you use the words 'I have guts enough to knock your block of,' you failed entirely to enter into the spirit of the phrase. A great improvement would have been registered had you said 'I have sufficient intestinal stamina to inflict a powerful blow upon your proboscis.' Do you not see what a flowing motion there is to those words, and how delicate they are when compared with the uncouth utterance of which you made use?"

If, by this time the visitor has remained calm and collected and shows a disposition to appreciate the instruction which he is receiving, then long attendance at the Musical Festival will not have been in vain.—Stratford Beacon-Herald.

EDITORIAL NOTES AND COMMENT.

It was a Hull radio station that wanted a copy of Mr. Hepburn's speech in advance. They doubtless did not know that the Liberal leader prefers to talk ad lib, as the stage comedians ex press it.

To some of our politicians we commend the example of that Montreal citizen who, according to the news despatches, succeeded in holding his breath for fifteen minutes.

Premier Henry ought to take time out long enough to announce the date of the provincial election and let us get the thing over before the bass season gets here.

One feature of the Ontario situation is that the embattled politicians can select almost any issue they prefer to discuss.

The farmer cannot complain that he is being neglected in the present campain. Attorney-General Price promises a reduction of the Hydro contract period to five years, and Mr. Hepburn comes back with a hint of flat rates to Hydro customers and the absorption by the province of all highway costs. What is this, an election or an auction sale?

It's funny a woman who can spot a blonde hair on your coat at ten paces don't see a pair of garage doors.—Pelcan.

The savage isn't so dumb. He can tell whether he is uncomfortable without looking at a thermometer.—Robert Quillen.

Shorter skirts are said to be staging a comeback. Why not? Everything else is on the up and up.—Kitchener Record.

Not only do I believe bankers are human but I really think some bankers are honest.—Hon. E. N. Rhodes, Minister of Finance.

THE OLD HOME TOWN

Registered U. S. Patent Office

By STANLEY

STORM DRIFT

By ETHEL M. DELL

(Continued from yesterday.)

CHAPTER 53

For some reason Tiggie's thoughts dwelt upon those words of Viola's as he returned to "The Sea Lion" for luncheon. Why had she called this great happiness of theirs a fool's paradise? He had put her misgivings away at the time without any difficulty as the outcome of her nervous state; but now they returned upon him with curious force. He no longer had any doubt as to her feeling for him, but somehow that fact no longer filled him with ecstasy. He was conscious of a weight upon his spirit for which it was difficult to account. Though he knew that this wonderful thing belonged to him, he could not rejoice in its possession. Was it some premonition of disaster that hung upon him? He had never experienced it before, never believed in it. But now, like a bird of evil omen, it spread its wings between him and the light. Had he indeed walked in a fool's paradise?

He made a resolute effort to shake off his depression as he trudged back through the now driving rain, and failing assigned to it, with a determination that would have been comical if it had not been in a way desperate, all the most commonplace reasons that occurred to him.

Naturally, the weather came first. Who could feel elated on a day like this, with the wind and the sea moaning together and the sun completely hidden? The rain, too, pattering all around him with desolate persistence—a necessary evil, of course, but how unwelcome! He had not noticed it when setting out to go to her, but it was much heavier—and much darker—than it had been then. At least, it seemed so to him. Who could maintain any mood approaching high spirits on a day like this? The very dogs slunk about with their drenched tails tucked out of sight. Looking about him, Tiggie decided that, for real desolation and gloom, there was no place on earth like an English hamlet at the seaside on a wet day in the summer. Then he became aware that this decision expressed the basest ingratitude, and endeavored to fix his depression to another cause.

His mind, as he gazed across the bleak shore with its floating mist-wreaths, went back to the night before, to the Slimby Rock and the awful peril which had driven him up its slimy surface. He recalled the turmoil, the terrific fight for life, and what—but for Harvey—would have been the ultimate failure. Were there not ample grounds here for this overwhelming depression? How could he expect to escape some physical reaction after such an adventure? Surely he would be something more than human if he did not feel its effects for several days! He had not been conscious of fatigue, but he assured himself that this was the cause—the natural and inevitable cause—of his depression. What he needed was a decent meal and a rest, and then everything would look different.

The long-drawn-out wail of the lightship siren off the distant Slimby Point here broke across the gray silence. It seemed to pierce through and through every cranny of the cliffs, awaking in them echoes that came forth in melancholy cadences to spread far over the dreary wastes and mingle with the cries of the startled sea birds as they flew out from their rocky shelter.

The siren finished Tiggie. He was not an imaginative man by nature, but his previous night's experience had quickened his imagination to an extent which he himself would normally have described as morbid. All that life could hold of misery and despair seemed to be expressed in those dismal echoes, and he broke into a run and literally fled inland.

Joe Penny was standing in his porch and received him with a grin. "Got wet again, sir!" he remarked.

"Damned wet," said Tiggie tersely, and tramped in without further words.

He was sitting at lunch when Harvey joined him with a countenance so black that even Tiggie was roused to comment.

"You're looking a bit off, old chap. What's the matter?" he said.

Harvey glared at him as though resenting the overtures of a complete stranger, and opened his paper without a word.

Tiggie was too depressed to be offended. Besides had not the man saved his life only the day before? He merely sighed and continued his meal.

Harvey continued buried in his paper until his own was brought, when he devoured it with the speed of a famished animal and then departed in unbroken silence.

Tiggie heard him curtly order a bottle of whisky at the bar to be sent up to his room, and shrugged his shoulders. Harvey's method of counteracting depression did not appeal to him, but for the moment he almost wished it did.

He had one more look at the weather when he had finished his lunch, but it was still so unpromising that he turned from further contemplation and finally drifted up to his own room to smoke his pipe in solitude. In weariness of soul and body, he stretched himself upon his bed and lay staring at the dark ceiling. Why did her words haunt him so? What strange force was at work? "I must keep my paradise a little longer—even if it is a fool's paradise." Why had she said it? And why could he not forget?

Drearily he smoked his pipe to an end and put it down. But he continued to lie gazing at the ceiling and wrestling with the problem as though some evil magic were at work.

Outside, the rain streamed in torrents and beat upon the windows, and the rising wind howled desolately. All the happy summer days had fled. He could not look forward, and a veil seemed to blot out the past. He could only lie and wonder—and wonder!

He remembered afterwards that he made one great effort to recover his common sense, as he turned upon his side and closed his eyes to shut out the black cloud of depression that enveloped him and poor Harvey also.

"All Tommy rot!" he said aloud and distinctly and the words comforted him almost as much as if someone else had uttered them.

Five minutes later he was snoring peacefully, and the burden had slipped from his shoulders. . . .

When he ultimately awoke, it was with an urgent sense of being late for something. He started upright on the bed and looked at his watch. The room was shadowy. The rain still fell incessantly. To his horror he discovered that it was past seven o'clock. Exhaustion had claimed payment with a vengeance, and he was already two hours late for his evening visit to Viola.

He sprang up and dragged on his boots. What on earth would she be thinking of him? Would she picture him wandering a second time along the shore and cut off by the tide?

He pulled open the door and went out into the passage. He saw at once that Harvey's door was open, and a queer misgiving went through him to which he could give no name. The burden that had oppressed him before his sleep had returned upon him with a ten-fold weight. He went down the narrow stairs with a sense of doom at his heart.

He reached the dark hall, hung with antlers and clothes' pegs, and stopped to grope for his coat and hat. As he did so the sound of voices came to him from the bar-parlor, and in a moment, as though a hand had clutched his throat, he was standing motionless, with caught breath. For Harvey was speaking—in tones of deadly insolence.

"I'm afraid you've been misinformed regarding Captain Turner. If he has a wife—she's not here."

"Not here!" Another voice, harshly raised, broke in upon Harvey's deliberate accents. "Not here! Then where the devil is she? Anyhow, where is he?"

"At the present moment," said Harvey, "I am not in a position to tell you. But no doubt he will make a show at dinner. He usually does."

"Dinner!" The harsh voice barked the word. "It's past seven now. What time do you dine in this outlandish hole?"

"I'm not the landlord," said Harvey, supremely contemptuous. "Personally, I dine when it suits me to do so, and at no other time."

"Well, where is the landlord then?"

There was a sound of impatient feet moving across the oilcloth and in a moment the door of the bar-parlor swung open, and Tiggie, standing motionless against the coats, found himself confronted by a short, thick-set man with iron-gray hair and a small cynical-looking mustache of the same color. His eyes also were iron of hue with a tinge of rust that gave them a reddish glare.

He stopped short at sight of Tiggie and challenged him aggressively. "Hullo! You the landlord of this place?"

"Did you speak to me?" said Tiggie, prompted by some instinct of self-defense that he did not stop to question.

"Who else?" said the aggressive man, pausing to take stock of him. "I asked if you were the landlord, but I suppose you're not, as you don't seem in any hurry to lay claim to this blasted cave."

Harvey's voice, cool and sarcastic, here spoke over the newcomer's head, and his tall thin form showed in the gloom behind. "Hullo, Tiggie! You haven't seen Captain Turner anywhere, I suppose? Been hogging it upstairs all the afternoon, haven't you?"

He made a rapid sign with the words which was too pronounced to be ignored.

Tiggie stared for a second or two, then said, "I haven't seen anyone. Yes, I've been upstairs."

"Here! Let me pass!" said the stranger, and stamped away from between them and down the passage towards the kitchen.

Harvey made an instant dive forward. "Quick! Come outside! Don't wait for anything!"

He strode out into the rain as he was, and Tiggie blindly followed, mechanically dragging on his coat as he did so.

(To be continued)

IN DAYS GONE BY

Items Taken From Old Fyles of The Examiner.

MAY 2, 1924.

At a Mothers' Allowance Commission meeting here yesterday, the application to have mothers with one child placed on the list was not approved.....Nearly $2,000 was pledged to the Y.M.C.A. canvassers.

MAY 2, 1914.

About thirty local baseball fans will take a special railway car to Erie, Pa., next week to see the Peterborough team open its summer schedule....The Women's Council here is planning to hold a "Better Baby Contest" in September.

MAY 2, 1904.

Rev. Wm. Major of All Saints' Church was received into the membership at a meeting of the Ministerial Association here last night ....A local man, charged with "immoderate driving in the Fifth Ward Saturday" was fined $2.00 and costs of $1.60 in Police Court here today.

CAMPBELLFORD

NEWS ITEMS FOR THE TRENT TOWN DISTRICT

May 1 opened the trout fishing in Ontario, and many local anglers were on hand early in the morning seeking their favorite trout pools for the first fish of the season. No outstanding catches were reported, however, it being felt that the water was too high for good fishing.

Mr. and Mrs. N. H. Morrison were in Brighton on Sunday, where they visited friends.

Mr. T. E. Hall was a business visitor to Toronto on Monday.

Mr. and Mrs. Bert Jones and family have moved from their old residence and will make their home in the T. J. Craighead house.

Mr. and Mrs. Churchill are visiting in town, prior to their departure for the Bradford district.

KANNING ENDORSED.

TIMMINS. — A. P. Kanning, M.L.A. for Cochrane South, was endorsed as the Conservative candidate for the forthcoming Provincial election by the local Liberal-Conservative Association last night. The Conservative convention for the riding will be held May 9 at Porquois Junction.

ON THIS DATE

A DAY IN CANADIAN HISTORY

By Fred Williams

AROUND THE WORLD IN 19 MONTHS

On this date, in 1841 Sir George Simpson, the Governor of the Hudson's Bay Company, began the second stage of his memorable journey around the world. He had left London in March, touched at Halifax, landed at Boston and travelled in his private carriage thence to Montreal, arousing much curiosity as he passed by through the New England states by reason of the fact that whenever he left his coach he was played to his hotel by his piper. It is doubtful if the Indians of northern British Columbia were more astounded at Fort St. James than were the people of Burlington or of the French villages in Quebec south of Montreal.

The start from Lachine on May 1 was full of color. The war canoes escorting the official barge were manned by voyageurs and taken through the rapids by Indian pilots. Up the Ottawa river by the fur traders' route to Fort William, then through the Lake of Woods country to Fort Garry, where a halt was made for several days and business transacted. Then on by slow stages to Edmonton House, over the mountains to Fort Colville on the Columbia and to Fort Vancouver, then the Pacific depot of the H. B. C. Here again the efortunes of "The" Company were discussed with John McLaughlin and James Douglas and the future of the fort was discussed. Possibly it was then that the decision was reached to prepare for a removal to headquarters to Vancouver Island in view of the probability of Fort Vancouver being declared American territory as it was in 1846.

Travelling to Fort Nisqually on Puget Sound, Sir George Simpson took the company's steamer Beaver, the first on the north Pacific, to Sitka, Alaska, where he was the guest of the Russian governor, after which he went back to Fort Vancouver, whence he went down the coast to San Francisc from which he sailed to the Sandwich Islands. Reversing his journey he got back to Sitka, crossed to Siberia and, travelling in great state and everywhere a guest of distinction, he visited Moscow and St. Petersburg. There the recipient of honors from the Czar and court, pleasant days and rich nights climaxed the journey around the world, which ended in London 19 months and 26 days from this departure. He afterwards returned to Canada and died near Lachine in 1860.

ALL OF US

(By Marshall Maslin.)

FORGET YOUR MISTAKES

You made mistakes. You wouldn't deny it if you could. Everybody makes mistakes. You can't avoid them any more than you can avoid a germ or a mosquito or the air you breathe.

If you didn't make mistakes, you'd be hardly worth living with. People would admire you—and void you. You'd be a living reproach to them, who make so many mistakes.

You make maitakes in thought, in action. You cannot know the future, so you make mistakes in the present. You do not know other people completely, so you make mistakes about them. You do not know yourself thoroughly, either, so you make mistakes even about yourself and what you think and feel and are likely to do....That's true, isn't it?

What do you do when you make a mistake? Do you accept it or deny it? Do you brood over it, or do you forget it?

My idea is that the very best thing to do with a mistake is to FORGET it!

I know that wiser men than I am have counseled us to regard our mistakes closely and keep them with us forever as guardians of our future, transforming them into rich experience....There's truth in that advice, too....And yet, I do believe that the best thing to do with a mistake is to Forget It. Not to deny it, or to disregard it at the moment, but nevertheless to push it as far as possible into the back of your mind.

If a man walks over this earth, remembering every mistake he ever made, thinking more often of his mistakes than of his successes, he takes some of the life in himself, he kills the best of his own vitality. He becomes a living, lugubrious memory. At every instant of decision he is reminded of some ridiculous or pathetic, or humiliating or tragic failure. And these memories paralyse his powers for actions. He falters, hesitates, and becomes an indecisive and powerless man. Thinking too much of what he has NOT done, he is able to do what he OUGHT to do. And because of all the little failures, his life becomes one enormous mistake....I think that's a tragic thing to happen to a human being who is, all the time, trying to do the right thing.

A Thought

CHARACTER

We want young men of character, for character differentiates the man. Show me a young man with a character, and I'll tell you his destiny. He is bound to succeed.—Cardinal Gibbons.

What's in The NAME

of Canadian Cities and Towns?

By FRANK H. WILLIAMS

OWEN SOUND, ONTARIO

Prior to 1800, Owen Sound was known by its Indian name: Wad-i-need-i-non, signifying "beautiful valley." Some few years late Lieutenant Bayfield and Capt. W. F. W. Owen, R.N., made the first hydrographic survey of Lake Huron and Georgian Bay. Because of the fact they had "sounded" their way in, the bay was named Owen's Sound.

In 1842, Charles Rankin surveyed a township which he named Sydenham, the townsite was given the name. This named endured until 1856, when an application was made to incorporate the town and it was given the name Owen Sound. The town was incorporated as a city in 1919.

St. Andrew's Y.P.A.

Marmora Society Holds Open Night With Pleasing Program.

MARMORA, May 2 (Examiner Correspondence). — St. Andrew's Young People's Association held a successful open meeting in St Andrew's Hall on Monday evening with about fifty being present. The president, George O'Nill, was in charge o fthe program.

After opening exercises had been taken by Rev. C. W. Hollingsworth a short business session was held. Maxwell Green then gave "Current Events" in an interesting manner, after which Edit hHenry conducted a sing-song of old favorites. Rev. C. W. Hollingsworth led in a discussion on the subject "Greatness" after which two contests and a number of games were induged in. Dainty refreshments were served at the close.

One-Minute Pulpit

Happy is he that hath the God of Jacob for his help whose hope is in the Lord his God.—Psalm 146:5.

LIVESTOCK DESTROYED IN FIRE.

LONDON, Ont.—A large barn belonging to Ernest O'Neil, near Elginfield, was burned last night. A valuable horse, for which only yesterday Mr. O'Neil refused $200, a number of cattle, sheep and pigs were also destroyed.

The loss, estimated at $6,000, is covered by insurance.

New World DICTIONARY Based on the Original Webster

COUPON

Clip 3 Coupons

on consecutive days and present or mail same to this paper with 98c

This new high class up-to-date Dictionary is far in advance of any similar volume heretofore distributed by newspapers. Larger page, more words to page, more pages and contains many thousands more words, many new words not published in any other Dictionary. Unquestioned for Scholarship. Durably bound in dark green textile leather, gold stamping.

Special—To get it bound in embossed art cover, maroon and old gold, with full gold edge and thumb indexed, send $1.09 extra.

NAME .....

ADDRESS .....

..... 9

Unification of Railroads Favored by Beatty

MARKET QUOTATIONS

QUOTATIONS COMPLETE TO CLOSING TIME

Toronto Stocks
BIGGAR & CRAWFORD

	High	Low	Close
Abitibi	195	..	..
Con. Bakeries	9¾	9¾	9¾
Br Am Oil	15	14¾	15
Can. Break Co.	3¾	..	..
Buld. Prods.	23s	..	..
Bell Tel.	119¼	119	119¼
Burt F N	34	33½	34
Brazilian	11¼	11	11¼
B C. Power A.	28¾-30	..	..
Can. Cement	8¼	8	8
C.P.R.	17	16¾	16¾
Can. Dredge	23¼	23	23
Can Car & F	7¼	7⅜	7⅜
Can. Canners	7¼-7½	..	..
Can. Oil	13½-13⅞	..	..
Can. Malt	33½	33¼	33¼
Cockshutt	7½	7⅜	7⅜
Dom. Bridge	34⅜	34⅜	34⅜
Ds. Seagram	18⅞	18	18
Dom. Stores	20¾-22	..	..
Ford A	24	23¼	23¼
C.G.E.	140b	..	..
Gypsum L & A	6¾	6¾	6¾
Con. Gas	179	179	179
Walker G & W.	38½	36	37
Int Nickel	2840	2800	2800
Int Util A	3B	....	....
Ind Alcohol	13¼	12¾	12¾
Imp Oil	14⅞	14⅝	14⅜
Imp Tobacco	11⅝B	....	....
Con Smelt	163	162	163
Laura S	17⅞	17½	17½
Loblaw A	38½	38¼	39¾
Mont L H and P	13⅞	13½	13½
McC Frontenac	5¾	5¾	5¾
Massey Harris	5¾	5¾	5¾
Moore Corp	16¾	....	....
Page Hersey	72	....	....
Pressed Metals	18	17½	18
Photo Eng	19	....	....
Int Pete	25¾	26¼	26¼
Std Steel	7	....	....
Serv Stations	9	....	....
Sup Petro	26	....	....
Wineries	8	8	8
Westons Ltd	38½	38¼	38½

Grain Quotations
BIGGAR & CRAWFORD

CHICAGO.

	May	July	Sept.
High	79	77⅞	78¾
Low	78¼	76¾	78
Close	78¾	76⅞	78¼

WINNIPEG.

	May	July	Oct.
High	64⅝	65⅝	7½
Low	64⅝	65½	67¼
Close	64⅛	65⅛	67¼

LIVERPOOL CABLES.

Due—¼ lower.
Open—Unchanged to lower.
1.30—Unchanged to ⅛ higher.
Close—⅛ to ¼ higher.

New York Stocks
BIGGAR & CRAWFORD

	High	Low	Close
Atchison	66½	63¼	64¼
Auburn Auto	43⅜	41⅝	41½
Allied Chem.	145½	143½	143½
Amer. Can.	100⅝	98⅝	99⅜
Amer. Smelting	40	38½	38⅜
Amer. R & S.S.	14½	14⅛	14¼
Amer. & For. P.	9¼	8⅞	8⅞
Amer. Tel. & Tel.	117	113¼	114
Amer. R. Mills	22⅜	21½	21½
Anaconda Cop.	15½	14⅞	14⅞
Balt. & Ohio	27	26¼	26¼
Baldwin Loco.	12⅞	12½	12½
Bordens	24¾	23½	23⅝
Byers, A. M.	25	..	..
Bendix Avn.	17	16½	16⅝
Bethlehem Steel	39¼	37⅞	38¼
Briggs	17⅝	17	17
Canada Dry	25⅞	25½	25½
Can. Pacific	17¼	16½	16⅝
Case, J. I.	66½	65½	65½
Chrysler	47	44½	44⅜
Columbus Gas	14¼	14	14
Coca-Cola	119¾	118½	118½
Cons. Gas	35	34	34
Com. Solvents	25⅝	24½	24½
Dupont	93½	91⅝	91⅝
Elec. B. & S.	15¼	14½	14½
Elec. P. & L.	6¾	6¼	6¼
Elect. Auto L.	24	23½	23½
Fox Film	16⅜	15⅝	15⅜
Gen. Electric	21⅝	20⅝	21
Gen. Food Prods.	34⅜	..	..
Gen. Motors	36¼	35½	35⅝
Gillette Saf. Raz.	11	10⅞	10⅞
Goodyear	35½	33⅜	33⅜
Graham Paige	3½	3¼	3¼
Houston Oil.	24⅜	..	..
Hudson Motors	16¼	15½	15½
Int. Harvester	39½	38¼	38¼
Inter. Nickel	28½	27⅝	28
Inter. T. & T.	13⅜	13⅛	13⅛
Johns-Manville	55¼	52½	52½
Liquid Card.	31⅜	30¼	30¼
Mont. Ward	28½	27⅛	27⅛
Mack Truck	29	..	..
Nash Motors	20¼	19⅜	19⅜
N. Y. Central	31⅛	29½	29⅞
National Biscuit	40½	39⅜	39⅜
North American	17⅜	16⅞	16⅞
Phillips Pete	18⅜	18⅛	18⅛
Pack. Motors	4¾	4½	4½
Penn. Ry.	32⅜	31⅝	31⅝
Pennock & Ford.	57½	57⅛	57⅛
Pub. Serv. N.J.	37⅜	37¼	37¼
Radio Corp.	8½	8	8¼
Radio-Keith	3⅜	3⅛	3⅛
Raybestos-Man.	19	18¼	18¼
Sears Roebuck	47	45¼	45¼
Simmons Bed Co	18⅜	17⅝	17⅝
Stand. Brands	21½	20⅝	20⅝
Stand. Gas & E.	11⅞	11½	11½
Std. Oil of N.J.	44½	43¼	43¼
Socony-Vac.	16	15½	15½
Studebaker	5½	5¼	5¼
Stewart-Warn.	8⅝	8	8
South. Pacific	25¾	24⅝	24⅝
Texas Corp.	25¾	24⅝	25⅜
Timken Roll. B.	32⅞	31⅝	31⅞
Texas Gulf Sul.	35	34¼	34⅝
Union Carb.	43¼	42⅛	42⅛
United Corp.	5⅞	5⅝	5⅝
U. S. Rubber	47⅝	45½	45⅝
Vanadium Corp.	24½	24	24
Westinghouse	38⅛	36⅝	37¼
Warner Bros.	7	6⅜	6⅜

Toronto Mining
WATSON, WALLACE AND CO.

	High	Low	Close
Acme Oil	30	29	29½
Ajax Oil	112	108	112
Ashley Gold	98	95	95
Anglo-Huron	380	375	375
Amity	3	2⅞	2⅞
Bagamac	26	24½	25
Base Metals	159	155	158
Barry-Hollinger	16	15½	15½
Bobjo	51	49½	51
Braylorne	1400	1350	1375
Bear	46	42	46
Bunker Hill	4	3¾	3⅞
Brownlee	4½	4	4½
Canadian Kirk.	10	8½	9¾
Chem. Research	230	210	210
Cent. Patricia	74	68	72¾
Cent. Manitoba	10½	10	10½
Coast Copper	470	..	..
Cassels-Treth.	60	55	60
Dalhousie Oil	50	45	45
Dome	3775	3650	3725
Dominion Ex.	4¼-5	..	..
Eldorado	299	281	292
Falconbridge	375	370	375
Federal Kirk.	6½	6¼	6¼
Hollinger	1640	1545	1600
Home Oil	160	..	..
Howey	135	126	135
Hudson Bay	1325	..	..
$nt. Nickel	2840	2800	2800
Kirk Hudson	70	69	70
Kirk. Lake	57	54	56
Kirk..Townsite	26	..	..
Gunnar	168	155	162
Little Long Lac.	460	425	440
Green St.	88	81½	87
Jackson Manion	10	9½	9½
Halcrow	35	32	32
Harker	12½	11	12½
Columaria	34	32	32½
God's Lake	151	140	146
Bradian	260	..	..
Granada	80	74	77
Parkhill	70	67	70
Paymaster	28	26	27
Goldale	15½	15	15½
Lebel Oro	16½	16½	18
Read Authier	98	95	97
Lakeshore	5000	4900	5000
Lee Gold	15½	15	15½
McIntyre	4580	4425	4550
Macassa	278	260	275
Maple Leaf	67	63	66
Malartic	58	55	56
Mining Corp.	195	191	191
Malrobic	5½	5¼	5½
Moffat-Hall	6	5¾	6
McMillan	67	64	65
Mc-Vit.-Graham	76	73	75
McWatters	45	43	45
McKenzie	125	117	120
Noranda	4140	4015	4026
North. Canada	37	..	..
Nipissing	230	220	225
Nordon	12½	..	..
Pend-Oreille	100	98	98
Pioneer	1360	1325	1350
Premier	132	126	127
Reno Gold.	103	96	101
Ribago	1⅞	1½	1½
Sherrit-Gordon	116	112	112
Siscoe	227	215	223
San Antonio	395	375	393
Sudbury Basin	11	10	11
St. Anthony	60	58	59
Sylvanite	274	254	265
Tech-Hughes	645	605	625
Towagamac	64	61	61
Thompson Cad.	50	45¼	50
Ventures	100	90	100
Waite-Amulet	132	127	131
Wayside	44	40	42
Wright-Harg.	935	895	900
Wainwright	74½	72	74½
White Eagle	34	32	32

Unlisted—
Bathurst—4½-5¼.
Beattie—120-122.
McLeod Cockshutt—40-42.
Pickle Crow—175 asked.
Red Lake Gold Shore—34-39.
Smelter GoldJ29-30½.
Toburn—148-153.
Young-Davidson—35 asked.

Market Closing On All Exchanges

WALL STREET.

NEW YORK, May 2 (C.P.). — Stocks sold lower following a mild forenoon advance to-day. A brief selling flurry unsettled the list shortly after the noon hour and declines of fractions to a point or more carried into the late dealings. American Telephone lost 2 and U.S. Steel, Santa Fe, and Consolidated Gas were down a point or so. Some of the gold mining shares held small gains.

Transfers approximated 900,000 shares.

BOND LIST

WATSON, WALLACE & CO.

DOMINION OF CANADA.

1936	105 -105⅝
1937	109⅞-110¼
1941	107¾-108
1952	101⅞-102⅛
1958	104¾-105

PROVINCE OF ONTARIO.

1948	108¾-109¾

Exchange Rates

Exchange rates at 3 p.m. E.D.T. to-day were:

Pound sterling in Montreal—5.11⅝.

U. S. dollar in Montreal—99⅞.

Pound sterling in New York—5.12⅛.

Canadian dolair in New York—1.00 3-16.

Yellow Cab	5¼	..	..
Woolworth	51¾	50½	50½
Nat. Distilleries	29⅝	28⅝	28⅝

ONLY ADEQUATE SOLUTION CANADAS' RAILWAY PROBLEM C. P. R. HEAD TELLS MEETING

New Forms of Competition Occupy Useful Place in Transportation of Country.

SHAREHOLDERS GATHER.

Present Situation Involves Economic Waste of Millions of Dollars a Year.

MONTREAL, May 2.— (C.P.) — Unification was the only adequate solution of Canada's railway problem, E. W. Beatty, K.C., told shareholders of the Canadian Pacific Railway Company at their annual meeting to-day in the course of his presidential address.

"After many years of study, I am of the opinion that unification for the purpose of administration offers the only adequate solution of Canada's railway problem," E. W. Beatty, K.C., chairman and president Canadian Pacific Railway, declared in an address to the annual meeting of the shareholders of the company. "The railway structure of Canada is unsound and in good times as well as in bad, involves economic waste of many millions of dollars per annum. It is idle to lay the blame to government or to parliaments."

New Competition.

The situation Mr. Beatty argued must be viewed in the light of present day experience, and of our conception of the future trend of transportation in Canada. "The private motor and the bus trucks are here to stay, and occupied a useful place in the transportation system of the country, but," he said, "the public interest requires that the limits of their place in that system should be ascertained, and their operations and tariff as well as those of water carriers, controlled in the same manner as the railways. Water competition threatens to increase, and the airplane has possibilities for the future which cannot be treated lightly. With these considerations in mind I feel we should without delay fortify our railway situation to meet the new condition, and insure the solvency of the private company and the nation."

"The proponents of the present competitive system," Mr. Beatty said, "assert that an equal, or at least sufficient, economy may be effected by co-operation between the two companies, but it must be patent that this cannot be so. They assert also that politics do not enter into the administration of the government system, or political considerations into a solution of the problem. While I would like to believe that to be true, I have heard emphatic assurances of the same character made during the past years, and unfortunately, they have been proven to be without foundation."

"The submissions which this company has made, coupled with a recommendation of joint administration by a private company, have caused some people to deduce that the effect of the proposal would be to turn the assets of the national system over to the Canadian Pacific, the government retaining the liabilities. The governments guarantee of the national system's securities means that there is no escape from their liability to the holders of these securities save by the unthinkable course of repudiation. The purpose of unification is to provide the owners of the national system with more money to satisfy their obligations than it is possible to secure if dual and competitive systems are maintained; likewise the same economies will increase the revenues of your company. It has never been suggested that the Canadian Pacific should assume ownership of the national system—that will remain with the government of Canada as will the ownership of the Canadian Pacific remain with its present proprietors. In effect, the suggestion is a partnership with a division on an agreed basis of the net earnings of the properties jointly operated. Private administration is recommended as that most likely to lessen or eliminate political influence and secure maximum efficiency I am satisfied that in good times as well as in times of adversity unified administration gives greatest assurance of economy and efficiency. The objection usually offered is said to be founded on fear of the consequences of monopoly, but I think the fear groundless. Railways do not and can not enjoy a transportation monopoly, and the public interest may be fully protected by public control exercised through the board of railway commissioners and the government. I can see no reason why that control should not, under the system have suggested be as effective as it has been in the past."

No Dividends

In expressing the regret felt by the directors that no dividend could be paid either on preference or ordinary stock in respect of 1933 Mr. Beatty said that it was felt to be in the best interest of the shareholders notwithstanding their natural disappointment. The finances of the company must be strictly conserved until earnings show a return to normal figures, and a definite trend toward stability.

"I have mentioned the improvement in rail earnings since the beginning of the present year," he said "the increase has been in the earnings of your railway in eastern Canada. In a very peculiar sense the prosperity of this company depends upon the prosperity of agriculture and therefore, of western Canada from which territority about 60 per cent of its freight earnings are normally derived.

Obviously therefore improvement in conditions in the west is essential in order to justify the claim of general prosperity I can only express the hope that the progress already made indicates the beginning of the general revival in trade.

"In reviewing the position of the company, Mr. Beatty said that in 1928 the gross earnings which are now being included in railway accounts amounted to $241,978,461 which constituted a new peak. In 1933 gross earnings amounted to $114,286,688, a total recession from 1928 of $127,708,773 or 53 percent. The company's plant and organization had been explained to handle the peak trafic of 1928, and the successful record of progressive readjustment of the company's operations to make such an unprecedented decline reflected credit upon the manner in which the company's officers and employees had conducted operations under very difficult circumstances. In 1928 working expenses amounted to $180,028,332 and in 1933 at $93,407,592, working expenses showed a total reduction of $95,620,750 or 51 percent below 1928.

Passenger Decrease

There were 9.68 percent fewer railway passengers carried in 1933 than in 1932 but the average journey was longer. Passengers carried one mile decreased 4.81 percent only. The volume of traffic would have been less had it not been for the policy of operating special coach excursions and maintaining low week-end and holiday fares. Total passenger train earnings per train mile only decreased from $1.43 to $1.39. Notwithstanding the reduction in the volume of freight traffic, heavier loading of trains was secured and the total freight train earnings per train mile increased from $4.80 to $5.00.

Maintenance expenses were in keeping with reduced traffic, the company had benefitted in lowered maintenance cost. due to improvements made during more prosperous years and from economies brought about by new practises.

Transportation expenses decreases 13.8 percent made possible by reduced wages, lower material costs, better operating performances and other contributation factors.

20-POINT BAKING INDUSTRY CODE

(Continued from Page 1)

a committee from the Master Bakers Association.

Costs Increased

The chief complaint of the independent baker against the mill-owned bakery is that, due to the latter's aggressiveness in advertising and selling, backed by large financial resources, the independent man finds his distribution costs greatly increased, James Dempster, Toronto baker, told the committee. Coupled with this was the fact that the chain store sold bread at the lowest possible figure.

Thus, faced on the one hand with increased costs in order to meet one type of competition, and on the other with decreased retail prices to meet another, the independent baker found himself in a difficult position.

The last ten years had seen the mills "buying" their way into the baking field, said Mr. Dempster. This, in his opinion, was due to the desire on the part of the mills to secure a share of the flour output.

Control

"You mean to secure control," suggested Hon. H. H. Stevens, chairman.

"Yes," replied the witness. But in fairness to these concerns he found they conducted their business in a business-like manner—as they saw it. However, as a result of their aggressive campaigns, the independents had had to increase their own distribution costs. Delivery costs had risen from 22 per cent to 30 per cent between 1923 and 1932, said Mr. Dempster.

This increase had not resulted in a rise in the retail price of bread.

Discussing his own firm, Mr. Dempster said that wages paid to his salesmen were much the same as in 1923. Paid on a basis of salary plus commission, these men earned from $23.50 to $24.00 a week.

WRIGHT RESTING EASY.

TORONTO, May 2 (C.P.).—Joe Wright, Jr., noted Canadian sculler, who has been confined to hospital with blood poisoning, will be given a rest to-day and no more blood transfusions will be administered immediately, Dr. T. A. Robinson, attending physician, stated.

"He seems in fairly good shape to-day, and I don't think we will give him a transfusion," the doctor said. It might be necessary to give him another transfusion to-morrow, however.

Livestock-Produce Quotations

TORONTO PRODUCE

TORONTO, May 2 (C.P.) — Wholesale prices on produce delivered at Toronto, as supplied by the United Farmers Co-operative Co., here to-day were:

Eggs—Grade A-large, doz., 17c; grade A-medium, 15c; grade "C" 14c.

Churning Cream — No. 1, lb., 22c; No. 2, 20c. Butter—No. 1 solids, 21½c; No. 2, 21c.

Ontario Cobbler potatoes, bag, 95 cents.

TORONTO CHEESE

TORONTO, May 2 (C.P.) — The Toronto wholesale cheese market was quiet to-day, with dealers buying large, colored, paraffined and government grades at 10½c.

Wholesalers offered cheese to retailers at the following prices:

New—Large, 11½c; twins, 11¾c; triplets, 12c. Medium. — Large 15½c; twins, 15¾c; triplets, 16c. Old—Large 17½c; twins 17¾c; triplets, 18c.

BUFFALO LIVESTOCK

EAST BUFFALO, N.Y., May 3.—(AP). Hogs 800; holdovers, none; active; generally 10 over Tuesday's average; desirable 160-130 lbs., $4.25 to mostly $4.35; top, $4.40; 120-150 lbs, $3.35-$4.15.

Cattle 125; low grade cows predominating; market firm; cutter grade $1.65-$2.75; Shelly light weights, $1.25-50c.

Calves, 200; vealers active; firm; good to choice, $7; few $7.50; common and medium, $4.25-$5.75.

Sheep, 400; shorn lambs, strong to higher; good to choice, $9.50; some held above $9.75; mixed offerings, $8-50c; few 50-65.

TORONTO LIVESTOCK

TORONTO, May 2 (CP)—Cattle trade continued dull on the Toronto Livestock Market this afternoon with about half the 1,300-head supply sold. Prices were steady on butcher cattle, cows and bulls, but lost 25 cents on weighty steers and fed calves. No prices changes were seen on the other classes and all sold at yesterday's closing levels.

Receipts as reported by the Dominion Livestock Branch were: Cattle, 460; calves, 880; hogs, 1,340; sheep and lambs, 100.

A few lots of steers brought $4.50 to $6, with choice butchers from $5 to $5.25 and common down to $4. Butcher cattle ranged from $2.50 to $4.25, with canners at $1.25. Good bulls sold from $3.25 to $3.50 with bolognas from $2.75 to $3. Fed calves sold mostly at $4.75 to $6. A few choice got up to $6.50.

Calves sold 50 cents lower for the week at $3 to $5 cwt. for common to medium with a few tops at $6 to $6.25. Hogs settled unchanged at $7.75 f.o.b. for becons, $8.10 off truck, and $8.50 off car. Good spring lambs were steady at $7 to $8 each, with common down to $4. Sheep were unchanged at $1 to $4 cwt., according to quality.

Livestock Quotations

Cattle quotations remain unchanged with the exception of good and choice steers over 1,050 lb., which were quoted from $5.50 to $6.

Hog quotations remain unchanged.

HOG PRICES IN ONTARIO.

TORONTO, May 2.—(C.P.)—Bacon hog prices remained unchanged at $7.60 to $7.75 f.o.b. shipping point in Ontario market points today. To-day'se prices were: Peterborough $7.60; London. $7.60; Stratford $7.75; Kitchener $6.75.

INDUSTRIALS SHOW DECLINES

Weakness Felt in Distilleries, Oils, Food and Steel Issues.

WALKERS DOWN 2.

TORONTO, May 2. (CP)—Industrial shares sold down this afternoon on the Toronto Stock Exchange, the distillery issues, oils, foods and steels showing more weakness than strength. Walkers Common dropped two points on failure of the company to vote a dividend on the common shares. The interlisted group held mainly to the upside.

C.P.R. was definitely strong, holding a gain of ¾ and International Nickel clung to a small advance on fair turnover. Brazilian and Ford "A" closed unchanged. Selling in the liquor shares appeared mainly in Walkers and Distillers Seagrams, the former closing at 36¼, a new low point for the Spring move and Distillers was off ½ to 18¼. Brewers and Distillers and Canadian Industrial Alcohol weakened slightly.

CUSTOMS FIGURES INCREASE

FORT ERIE, Ont., May 2.—(CP)—The sharpest increase in customs figures since economic revival has been noticed here, is shown in figures issued for month of April by Collector of Customs Frank T. Pattison today.

Collections on imports increased 100 percent, while the total number of entries increased 50 percent. Figures released today show import duties April 1934, $49,468.43, excise tax $5,750.69, Sunday $1,5003.46, total $56,742.58.

GOLD ADVANCES FALSE RUMOURS

Considerable Volume of Buying Sends Leaders Up 50 Cents to $2.

LIST CLOSES HIGHER.

TORONTO, May 2 (C.P.). — A considerable volume of buying, sufficient to push prices of the gold leaders up 50 cents to $2 to-day, had market observers wondering what good news the gold group was anticipating. Rumors were afloat all day as to the nature of the statement expected from the Government regarding the gold tax but no official announcement appeared before the market closed. The mining board of the Toronto Exchange closed mainly higher.

McIntyre had a gain of 3.25 in early afternoon but profit-taking pared the closing price to 45.50 for a net gain of 2.75. Dome gained 1.25, Hollinger 95 cents, Lake Shore 50 cents, Teck Hughes 20 cents and Wright Hargreaves 40 cents. Bralorne gained about 35 cents.

Noranda moved up 1.50 in the early part of the rally but retained only about 75 cents till the close.

VILLAGES GROWING IN MINING AREAS

Important Developments Taking Place in Patricia District.

The Patricia mining district of Ontario is attracting increasing attention in the mining field following the interesting and important developments which have been taking place in this area recently.

Sioux Lookout, the Railhead and start of the waterways is assuming the proportions of a busy small city, having a population already of some 3,500 and growing rapidly. Striking out from it there runs 150 miles of water route to Red Lake and at Howey Mines, the terminus of this route, is a growing town of 1,000 people. Four miles out at McKenzie Red Lake is another town of 300 persons.

As an example of the progress being made in the North, Howey has schools, a hospital, electric lights and most of the comforts of less frontier towns. The rapidly growing importance of the Patricia area has received the recognition of the government in the building of a Hydro plant 40 miles from Howey which will supply power for Hudson Patricia and McKenzie Red Lake, as well as another line going into Central Patricia and Pickle Crow Mines. They also assisted with the construction of marine railways over the portages so that now it is possible for freight to go by scow to Hudson in 26 hours at a cost in the neighborhood of $25 per ton.

Howey is the most advanced mine in the area and it is understood their production this year will be in the neighborhood of $1,500,000 in gold. McKenzie Red Lake, its neighbor, is developing rapidly and competent mining authorities estimated several millions of dollars of probable ore already indicated. It should be in production this year.

Several rapidly developing properties are McQuig Red Lake, Gold Eagle, McManus and West Red Lake. Further along we find Casey Summit being developed by Maple Leaf Mines and Coniagas and about to start a 50 ton mill. A few miles away Hudson Patricia holds an important property, on which large ore bodies of extremely interesting values have been blocked out and which is rapidly advancing to a production stage under most competent management.

Jackson Manion is approaching production, while Coniagas Mines is understood to be combing the area for additional promising properties. Some of the largest mining operating companies and strong financial interests have become associated with operations in this area and the general developments in the Patricia district indicate a mining area of rapidly growing importance in relation to the outstanding Canadian mining camps.

FIND SNAKES IN COAL

BELLEVILLE, Ont.—Two hissing copper-head snakes startled workers at the freight yards here when they darted out from a load of coal imported from the Southern United States. The workers were shovelling the coal when a small slide disclosed the two copper-heads. The shovellers dug the serpents out and killed them with their tools.

GUARDING CHINA'S INTEREST

LONDON, May 2 (AP)—The Chinese Government has been assured by Great Britain, it was learned authoritatively to-day, that China's interests were uppermost in the mind of Sir John Simon Monday when he said Japan's "special rights in China are recognized by other powers.

SEEKS AMERICAN PLANE

SYDNEY, Ausiralia, May 2 (CP-Havas). — Air Commander Sir Charles Kingsford-Smith, famous Australian airman, sailed for San Francisco to-day to purchase a fast American aeroplane which he expects to enter the England to Australia air race. He was accompanied by his wife.

GEO. C. BIGGAR JOHN KNOX CRAWFORD
ALFRED R. WHITTEN G. FIELDING BIGGAR
BIGGAR & CRAWFORD
Business Established 1902
MEMBERS
TORONTO STOCK EXCHANGE
Peterborough Branch Established 1928
A. L. Stedham, Manager, Phone 1445
10 KING STREET EAST TORONTO
BRANCHES BELLEVILLE OSHAWA PETERBORO
All Offices Connected by Private Wire

MARCH DIVIDEND PAYMENTS SHOW ENCOURAGING ADVANCE

Total of $13,764,975 Almost Two Million Above Same Month Last Year—Many Companies Able to Increase Rates.

By A. D. O'HALLORAN
Copyright 1934 by Central Press Canadian

TORONTO, May 2. — Canadian dividend payment continue to improve with the estimated total for April almost $2,000,000 above that for the corresponding month for 1933, making the fourth month of the past five in which the total has exceeded that for the corresponding period of previous year.

A. D. O'Halloran

Payments for April, as estimated from official declarations by Financial Counsel, approximated $13,764,975, contrasted with $11,935,188 for April, 1933, and $20,532,879 for April 1932.

Most encouraging feature of the compilation of the month's payments is the number of companies able to increase their rates for the period, pay bonuses or extras, make distribution after having had to omit payments in the past, or able to reduce arrears of dividend by distributions on this occasion. The Goodyear Tire & Rubber Co. of Canada has restored the old annual rate of $5 a share on the common by payment of $1.25 for the quarter, an increase of 25 cents over previous quarter. Canada Northern Power has increased the quarterly rate on the common from 20 to 25 cents, Canadian Canners on convertible preferred from 5 to 7½ cents, and Geo. Weston Ltd. doubled the old rate of 25 cents quarterly on the new common as a result of the two for one split. Payments on account of arrears of dividend were made by Canada Packers, Investment Foundation, National Grocers, Niagara Wire Weaving, and Riverside Silk Mills. Fanny Farmer Candy made up for a payment missed previously, in addition to regular distribution, Economic Investment Trust paid 31½ cents a share, as against preceding payment of 18¾ cents, and Ottawa Traction made the first distribution on the common stock of 50 cents since January, 1926.

The increased price of gold has allowed for more liberal disbursements by mining companies. Bralorne Mines made an initial payment of 12½ cents a share, and Hollinger, Dome, and Wright-Hargreaves paid bonuses in addition to regular distributions.

FRENCH AGENTS UNCOVER RING

(Continued from Page 1)

sent him by tipsters, one of whom used a name of a former woman acquaintance.

One of the tipsters subsequently was charged with forgery, was identified by police as a German agent.

Worst Since War.

Revelation made by one of the suspects, Stanislas Krouss, a Pole, were said to have shown the spy organization to be the most dangerous discovered in France since the War.

Krouss was arrested in Paris by secret service agents, who claimed to have caught him in the act of handing documents dealing with new frontier fortifications to an accomplice.

The disclosures by Krouss, who posed as a business man, led to the arrest, police said, at Belfort of the French officer, Captain Froge, who has been under suspicion for a long time.

The identity of the accomplice mentioned in connection with Krouss was not revealed, but it was indicated that he is a British Army officer. The accomplice was said by authorities to have been engaged in carrying the French military secrets across the border.

$1,000 CONSCIENCE MONEY

OTTAWA — Another substantial payment of "conscience money," has been made, according to word received yesterday by Hon. R. C. Matthews, Minister of National Revenue. The sum of $1,000 cash was handed in over the counter of the office of the inspector of income tax, Montreal, by a Catholic priest, presumably on behalf of some parishioner who desired to make restitution of money owing to the government.

Recently a bank draft for $5,400 in "conscience money," was received at the department, the letter was postmarked Montreal.

Please NOTE:

The Advertisements in this paper are for your convenience. Read them regularly before you do your shopping and they will save you time and money...

The Peterborough EXAMINER

STERILIZATION OLD ISSUE IN THIS PROVINCE

Proposed by a Past President of N. S. Medical Society 24 Years Ago.

SHOCKED TRURO COUNCIL.

TRURO, N.S., May 2 (C.P.) — Sterilization of the mentally unfit though very much to the fore to-day is no new proposal in Truro. Twenty-four years ago Dr. W. R. Dunbar, past president of the Nova Scotia Medical Society, advocated such a proposal to the town council, of which he was a member, and in so doing "shocked all the members of the council." This information was brought out in a survey of professional opinion on the question of sterilization. Out of a score or so of clergymen, medical practitioners, dentists and social workers querried only one protest was registered against sterilization. This opposing opinion was from Rev. Father Kinsella, of the Church of the Immaculate Conception. He declared, "The Catholic Church does not approve of sterilization of humans and consequently condemns it as wrong."

Dr. Dunbar who, in addition to being a past president of the Nova Scotia Medical Society, is also a former mayor of the town and has occupied a number of public health positions, stated he had advocated sterilization ever since 1910. He added, "the number of mentally deficient in institutions is large and is increasing. When we take into consideration the simple operation which is necessary there should be no objection from that point."

Rev. W. McN. Matthews, president of the Truro Ministerial Association and minister of First United Church, Truro, stated that he was in favor of sterilization and expressed the belief that there was a growing feeling in favor of it.

The town's only woman medical doctor, Mrs. Hugh Dickson, M.D., C.M., who is actively associated with the Nova Scotia Red Cross and a well known social worker, stated, "I consider sterilization a suitable method of coping with the menace of the feeble minded citizen."

The question of sterilizing the mentally unfit was brought to the fore in the province of Nova Scotia when Dr. T. R. Johnson of Great Village, in submitting his annual report as County Health Officer to the January Session of he Colchester Municipal Council, meeting in this town, stated that in a short while we would have to adopt some form of birth control by means of sterilization. "We have only to survey the families," he stated, "that are now producing most of the children to-day to realize that something must be done."

The report was accepted but no action was taken.

FISH AND GAME GROUP FORMED

New Organization Embraces Eighteen Counties in Eastern Ontario.

URGE NATURE STUDY.

PRESCOTT, Ont., May 1 (CP)—The Eastern Ontario Fish and Game Protective Association was an accomplished fact to-day, formed at a meeting of representatives of 18 Fish and Game Clubs here yesterday, to further the interests of fishermen and hunters in this part of the Province.

The organization embraces clubs in the counties of Frontenac, Leeds, Grenville, Dundas, Stormont, Glengarry, Prescott, Russell, Lanark, Renfrew, and Carleton.

John L. Reid, Prescott lawyer, was unanimously elected president. Hon. George H. Challes, Minister of Game and Fisheries for the Province of Ontario, was elected honorary president.

Other officers are: Honorary vice-presidents, Dr. H. A. Clark, M.L.A., Brockville; Frank Shaver, M.P. for Stormont; G. T. Fulford, Brockville; vice-president, W. E. Wright of Gananoque; and secretary-treasurer, Hubert D. Earl of Prescott.

Resolutions were passed and will be forwarded to the Ontario Government.

Among them is one suggesting the present elementary course in nature study in the Public and Separate Schools be more comprehensive in regard to game birds and animals and their economic importance.

Another asks that the boundary line between Ontario and Quebec on Lake St. Francis be established, so as to rectify the present difficulty. It was said that fishermen had no means to guide themselves while fishing in the lake, with the result that many were fined for illegal fishing.

LAING'S CANADIAN CREAM SAUCE CCC RECOMMENDED BY FRANCES THOMPSON

Two Have Narrow Escape As Plane Crashes

Within 100 yards of the golf clubhouse at Niagara Falls, Ont., a light aeroplane, piloted by Harold Brocker and carrying John Zyaback, both of Niagara Falls, crashed to earth from an altitude of only 35 ft., scattering 20 golfers who had been watching the aeroplane's gyrations in terror. The wreck of the machine is shown above. The pilot and passenger were removed to hospital. Their injuries are reported as serious.

International. Canadian

SPYING ON SPORTS

"GOSSIP AND SUCH

CHICAGO FANS, intrigued by those two one-hitters pitched by Lon Warneke, are now praying nightly that their hero from the Ozarks turn in a no-hit performance.

What for?

It would be a nice spectacle, but outside of that a no-hit game by Warneke would not add a fraction of an inch to Lon's status as a star hurler. No hit games mean nothing. Plenty of mediocre pitchers have twirled no-hit games.

Those two one-hit games Warneke has already turned in total up double the value of any no-hit performance he may have up his sleeve. Ask Manager Charley Grimm of the Cubs, Lon's boss.

• • •

DO YOU remember Morris Amole, Winford Kellum, Henry Dowling, Frank Hahn, Robert Wicker, Weldon Henley, John Lush, Malcolm Eason, Thomas Hughes, George Mullin, Earl Hamilton, Edward LaFitte, Miles Main, Arthur Davenport, Robert Groom, Harry McIntyre?

It's a two-to-one bet that you do not.

Well, these gentlemen were among the major league pitchers who have pitched no-hit games since 1900.

Evidently their no-hit performances added little to their fame—or you would remember having seen or heard of them.

• • •

WALTER JOHNSON pitched his first no-hit game in 1920, but he was a great pitcher for more than a decade before that. Walter's no-hit performance came when the Big Train was nearing the finish of his career and when he probably was not quite so effective as in earlier years.

Of course, a great many stars have pitched no-hit games. Cy Young pitched three. But Cy would have been just as great if he had not pitched his perfect games.

Christy Mathewson tossed two no-hitters. Other aces who entered the no-hit lists included Hoss Radbourne, Amos Rusie, Jess Tannehill, Nick Maddox, Nap Rucker, Leon Ames, Addie Joss, Smoky Joe Wood, Chief Bender, Big Ed Walsh, Jeff Tesreau, Rube Marquard, Bullet Joe Bush, Hub Leonard, Eddie Cicotte, Ernie Shore, Ray Caldwell, Jess Barnes, Dazzy Vance and Wesley Ferrell.

• • •

MENTIONING FERRELL recalls a remarkable fact. The big Cleveland right hander was going great guns until he turned in his no-hit performance.

Since then Wes has had all sorts of misfortunes—physical and financial. Now that no-hit game of his looks like a jinx.

Presbyterian Synod Praises Westerners

LISTOWEL, Ont., May 2 (C.P.).—Standing committees presented their reports to-day at the annual sessions of the Hamilton and London Synod of the Presbyterian Church being held here. The sessions here mark the Synod's diamond jubilee.

A number of committee reports were presented at yesterday's meeting of the Synod, including the budget, missions and pension reports. At the evening meeting, Rev. Alan Reid described conditions in the drought-stricken areas of Western Canada and declared he believed "the hardiest and most heroic people in the world are our people in Western Canada."

In presenting his budgte report, Rev. Charles Cowan of Hamilton said many ministers, missionaries and officers of the Church had offered voluntarily to accept reductions to aid church finances. He announced a drop in revenues had been met with expenditure reductions.

Rev. G. A. M. Laird of St. Thomas said total mission receipts were $122,363, with $100,000 going to foreign missions.

GLANLEY'S UNBEATEN COLOMBO FIRST IN 2,000 GUINEAS RACE

Son of Lady Nairne Finishes Length Ahead of French Colt, Easton—Champion Backed Strongly to Win Turf's

NEWMARKET, England, May 2 (CP Cable).—Lord Glanely's unbeaten colt Colombo to-day won the 123th renewal of the classic Two Thousand Guineas Stakes. Colombo, hot favorite for the Derby in which he will meet much the same brand of high-class three-year-olds, started at probably the shortest odds in the history of the class'c.

R. B. Strassburgher's French colt Easton raced into second place, with the Aga Khan's Badruddin third in the field of twelve.

ONE-LENGTH WINNER

Colombo, trim son of Manpa, a former Derby winner, out of Lady Nairne, was ridden by Johnstone to a one-length margin at the finish over the French horse, who in turn finished a length and a half ahead of Badruddin.

The champion, backed strongly to win the turf's mythical "Triple Crown" this season, started at record odds of 7 to 2 on. Eafton was 20 to 1 against, and Badruddin 50 to 1 against. Colombo's backers, the great majority of the fans at turf headquarters, had to be satisfied with a return of $2 on each $7 outlay.

NINTH WIN IN NINE STARTS

Colombo recorded his ninth win in as many starts, seven of them being as a juvenile last season when his earnings of $85,000 were surpassed on the English turf only by those of Hyperion, the Derby and St. Ledger winner.

Lord Glanely's colt, hailed as the best English racer since the great Isinglass of 40 years ago, will be about an even-odds starter in the Derby. The other race in the "Triple Crown" is the Autumn St. Leger. Only ten horses in 150 years have won these three races together, outside of the war years when substitutes were run.

NAZI TO STRIKE AT COMMUNISM

Blow to Come During Regime's Second Year in Power Says Goering.

EULOGIZES HITLER.

BERLIN, May 2. (AP).—Hermann Wilhelm Goering, Minister Without Portfolio, says the Nazi government plans to strike a decisive blow at Communism during the regime's second year in power.

The warning was sounded in a speech closing the official phase of Germany's May Day exercises before approximately 70,000 persons gathered in the Lustgarten.

After assailing enemies of the Nazis, Goering vigorously exclaimed:

"Stand together and sacrifice and all you have if necessary, but never sacrifice your confidence in the leader!"

The setting sun casting gilding beams on the steel helmets of the Reichswehr, added much to the glamor of the scene when Goering proposed three cheers for Chancellor Adolf Hitler and eulogized him as "The man who lit the torch which lights Germany's road to a better future."

The gigantic gathering at the Lustgarten followed one at Tempelhof airdrome where Chancellor Hitler declared in a speech heard by millions:

"The German people want no war because they do not need additional territory; they became great on a small area because of their special talents and industry; they need no tribute or contribution."

CLASSIFIED ADS are as useful as the day is long.

BOARD DISCUSSES WAY TO SAVE FUEL

Carbo Engineering Company Sends Representative to Board of Education.

With the memory of the past winter still fresh in their minds and a coal bill amounting to over $9,000 to be footed, Peterborough Board of Education last night gave serious consideration to ways and means of effecting a saving in the future costs of heating the schools.

Mr. Farr, representing the Carbro Engineering Company of Toronto, was given a lengthy audience by the Board, during which he expounded the merits of a fuel saving device invented by himself ten years ago, and for which he made the claim that a 35 to 50 per cent saving could be made in fuel costs.

He presented a plan to the Board, in which he claimed the Board could save enough on the cost of fuel to pay for the installation of the equipment in the schools over a period of two years.

The representative was introduced to the Board by the chairman of the property committee, W. J. Hancock.

John R. Marshall who suggested that the Board secure the unbiased opinion of other users of the equipment in the province, believed, "the system might have considerable merit under certain conditions."

"We cannot pass it up if it means a saving to the Board," he stated, "without a thorough investigation of the claims made for the system."

The suggestion was followed in a motion made by J. A. McKone, and seconded by W. J. Hancock, that the secretary of the Board be instructed to write to twelve different users of the system and ask their experience of the equipment, and that the property committee report back to the board.

E. F. Reid, chairman of the Board spoke of the installation of electric heating equipment by the Hydro Electric Power Commission, under a plan by which the Commission installed the apparatus gratis, and sold off peak power at cheap rates.

An investigation of the merits of the H.E.P.C. plan was also included in the motion, in the Board's effort to reduce fuel costs.

KINGSTON GOLF OPENER.

KINGSTON, Ont., May 2 (C.P.).—Kingston's golf season officially opens on May 19, when president vs. vice-president match will be played. Cataraqui Golf and County Club has arranged to install its own water supply this season.

PUBLISHES HIS JOURNAL COME FAIR OR FOUL

W. J. Smith, Editor of Montrose Gazette, Has Yet to Miss a Deadline.

"ALWAYS AT SEA."

SAINT JOHN, N.M., May 2 (CP)—A newspaperman who is "always at sea" is William John Smith, publisher, editor, reporter, proofreader, printer, pressman and circulation manager of the Montrose Gazette, published in one of the world's smallest daily newspaper plants, located aboard the Canadian Pacific liner Montrose.

In his ten years as proprietor of the Gazette he has achieved the distinction of never missing a "dead-line," an enviable record considering the time lost in attempting to place type in the forms during rough weather. Picking type by hand from a stationary galley is difficult enough, and usually, when the steamer lurches in heavy seas, all the type is spilled upon the floor of Smith's tiny establishment, undoing all his work. But it's all in a day's work for him and his labors have not lacked appreciation. George Bernard Shaw, from whom stinging criticism is no stranger, once commended Smith's publication.

Most of his news is "spot", gathered by wireless from various news agencies. He also uses editorial comment clipped from other journals and occasionally prints an item of "local" news if its value warrants. He does not worry about circulation, as every member of his seagoing community is a reader, and when the eight-page edition rolls off the press each noon it is eagerly perused.

Smith takes pride in his compact establishment, where contortionist-like movements are necessary. All possible space in the tiny cabin is used, including the floor. Crowded into quarters measuring six by eight feet are the editorial desk, type galleys, forms, reams of copy, a press and numerous other essentials.

Besides Shaw, readers of the Gazette have included royalty, captains of business and industry and people in every walk of life. For the stock broker Smith carries complete market quotations.

Jobbing work is done in conjunction with the newspaper. Smith once encountered difficulty in printing menus for Hungarian, Czechoslovakian, Rumanian and other foreign passengers. Finally he secured assistance from one of them, and since then an interpreter has been carried aboard the steamer for this and similar purposes. Smith admits, however, that he's still "at sea."

Stone Eggs

CHICAGO, May 2. —(C P)— Joe Paprock and his friend, Harold Riley were fined $21; and $60 respectively after housewives pounded on eggs without being able to break them.

They complained that some of the 'eggs' they bought from the pair were not eggs at all, but stone of the same shape.

THE DOMINION BANK ESTABLISHED 1871

Safety for Valuables

A Safety Deposit Box may be retained in The Dominion Bank at a small rental for your valuable papers—stock certificates . . . bonds . . . mortgages . . . deeds . . . insurance policies . . . your will . . . jewellery, et cetera.

Rentals are as low as three dollars a year. —less than one cent a day.

THE DOMINION BANK

ESTABLISHED 1871

Peterborough Branch . . .

R. T. Hicks-Lyne Manager

BRANCHES THROUGHOUT CANADA AND OFFICES IN NEW YORK AND LONDON

Cheese Factory Been In Operation 62 Years

KINGSTON, Ont., May 2 (CP)—What is believed to be a Canadian record was set this week by the cheese factory at Enterprise when it began operations for its 63rd consecutive season.

Built in 1871 by the late Thomas Clancy, it has been under the management of the same family since that time. The present manager, P. J. Murphy, is a son-in-law of the late Mr. Clancy.

THE THIRTEEN KEYS

A DRAMA THAT HAPPENS MORE OFTEN THAN YOU IMAGINE

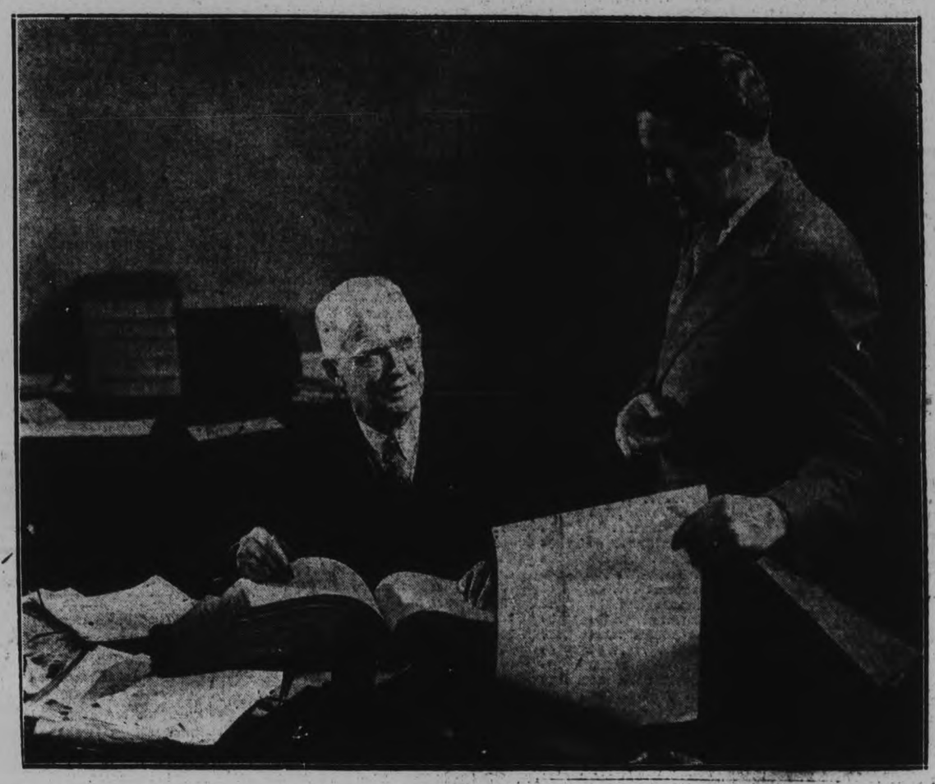

CHARACTERS

CAL. SPENCE.—One of over five thousand retailers doing business in the Thirteen Key Cities. With business steadily improving Cal. knows that recovery has really started, but the depression has taught him many things. Careful buying is one of them.

JIM LAWSON.—One of over a score of salesmen calling on Cal. Spence every week. Jim, too, is finding things more encouraging, but the tough sledding of the past three years has taught him many things also. Constructive selling is one of them.

SCENE

A large desk, a swivel chair and a table are the main furnishings of an office at the back of Spence's store. Seated at the desk, Cal, is going over his books. From here he can survey his entire establishment, keep an eye on his staff and observe his customers as they come in. Lawson enters, lays down his sample case, and opens a portfolio of the advertising for a new product as Spence looks up from his ledger.

LAWSON.—Hello, Cal.! I've got something good for you this trip.

SPENCE.—O, Yeah!

LAWSON.—I mean it, Cal. This has everything you have ever asked for. It's priced right. Everyone uses it. Your profit's sure—and big. And it's going to be nationally advertised.

SPENCE.—What do you mean, nationally advertised?

I've taken a loss too often on something that was going to be nationally advertised—advertised in papers or magazines that few of my customers ever see.

LAWSON.—I'll agree with you. But hold on a minute, Cal. This product is to be advertised in your local newspaper.

SPENCE.—Now you're talking. That's where my customers do their buying. Sales prove it or I wouldn't be paying for a quarter page every week. Are those the ads you are going to run?

LAWSON.—Yes, sir. This is your copy of the proofs with insertion dates. Space, position, frequency, and your own daily newspaper. What do you say?

SPENCE.—O.K. I guess we can do business.

Lawson did business with Spence and with the Spences in a dozen other thriving Ontario cities where the combined retail sales are in excess of a hundred million dollars. Below are listed the thirteen dailies that helped do the constructive selling. It was careful buying, too, for the advertiser. The cost of all thirteen was about quarter the cost of one magazine and less than the cost of two of the dailies at the head office city.

BELLEVILLE . . . Ontario Intelligencer
BRANTFORD . . . . . Expositor
GALT . . . . . Reporter
KITCHENER . . . . . Record
NIAGARA FALLS . . . . . Review
OSHAWA . . . . . Times
OWEN SOUND . . . . . Sun-Times
PETERBOROUGH . . . . Examiner
SARNIA . . . . Canadian Observer
ST. CATHARINES . . . . Standard
ST. THOMAS . . . . Times-Journal
STRATFORD . . . . . Beacon-Herald
WELLAND—PORT COLBORNE Tribune

ONTARIO ASSOCIATED DAILIES

T. L. Ashton, Manager, National Advertising Office

1007 CANADA PERMANENT BUILDING 320 BAY STREET, TORONTO

BIG HUNGER MARCH IS PLANNED ON QUEEN'S PARK AFTER ELECTION

Unemployment Insurance, Wich is Non-contributory, Will Be Demand.

RELIEF CRITICIZED.

Organization of employed workers as well as the unemployed in a class movement was urged by George Ashbrook of Toronto in an address to approximately five hundred men and women on the Market Square at a meeting of which William McCourt was chairman.

Mr. Ashbrook extolled the Canadian Labor Defence League and its purposes, and said that a hunger march was being planned for after the provincial elections with Queen's Park, Toronto, as its objective in an endeavor to enlist the assistance of the Ontario Government in an appeal to the Federal administration for the establishment of a system of non-contributory unemployment insurance.

Other speakers were William Childs, Mrs. Childs, Thomas J. McMurray and Charles Lambert. They received an attentive hearing, occasionally punctuated by applause as various phases of cause and effects of the economic depression and its causes were discussed.

Mr. Ashbrook said he had formerly lived in Peterborough, had worked in several local factories and enlisted in this city for overseas service during the war. He said he felt proud to be called an "agitator," if anyone used the word in reference to him. Without agitators there would have been no social progress, and the conditions of the people would not have improved since the dark ages. Hundreds of millions of new wealth was created in Canada every year, Mr. Ashbrook continued, but 75 per cent of it was expended in paying interest to bondholders who could afford trips around the world, winters in Florida and California, and all the other luxuries that went with large incomes. Quoting what he said were official figures, he said that during the year ending March 31st there were more than 1,400,000 Canadians on relief which cost the country $44,843,672, or an average of thirty-sevent dollars. In other words the per capita cost of relief in fuel, food and shelter was thirty-seven dollars for twelve months.

The necessity of organization, Mr. Ashbrook stated, must be apparent to both the unemployed and also those who have work, because there was no assurance to those who had employment of the continuance of their jobs.

"Fellow workers, we must carry on the struggle in the municipal field but we must not forget that unemployment is a permanent condition. We have it with us at all times. So we must organize in provincial and federal fields to force the authorities to grant us a scheme of unemployment insurance that will be non-contributory. How can you expect any of those 1,400,000 Canadians on relief to make any contributions toward unemployment insurance? They would be shut out of the benefits of such insurance from the very start if they had to make contributions towards it. When we are ready for the hunger march on Qdeen's Park we want to see Peterborough in the line. Forget your little political, religious and racial differences, and remember that as individuals you don't mean a thing, but as a body you can be a great force. I would also like to see a branch of the Canadian Labor Defence League organized here."

Mr. Ashbrook denied the reports that the "C.L.D.L." was Communistic.

Thomas J. McMurray

"There is no one as satisfied as the workingman if he has a job and is getting along," said T. J. McMurray, who expressed the conviction that under the capitalistic system the immense burden of interest was an increasing handicap to progress and the welfare of the people.

"The first duty of a government is to look after the interests of the citizens one and all, and not the few. As long as we have to pay a billion dollars of interest on the public debt we will continue going down and down, and I am quoting our government's own figures."

Mr. McMurray said that the cost of relief should be borne by the government, in order that the cost should be more evenly distributed.

"I don't think it should be part of the municipal tax. Peterborough has already $300,000 of back taxes for the last two years, and it may be $400,000 next year. I never saw conditions existing here like they are this year. You can walk from the Otonabee River all the way up to the waterworks, and you won't see half a dozen men employed on construction work."

Mr. McMurray remarked that people had told him he was a "fool" to be actively interested in the cause of the workingman, but he could not be indifferent to their needs, "and for all the years that I have been in the Labor movement I defy any man to say that I ever advocated rowdyism as a means of improving their conditions."

Some one in the crowd enquired: "What would you do, Tom?" and he intimated in reply that the workingman had the means in their own hands by their franchise and the ballot.

Mr. McMurray mentioned a radio speech he heard yesterday by a United States Senator on the costs of armaments. One of the statements he quoted was that 20,000 new millionaires had been created in the United States during the war.

"The depression will never end in our time and mine unless the issuing of money is taken over by the governments of the world, and money is issued in the interests of all the people."

Criticizes Relief System

William Childs declared that the allotment of relief in Peterborough was insufficient for the needs of the people, both children and adults. He used the word "starving" in referring to small children in homes that were on relief. A group of doctors had determined that $7.23 a week was the lowest amount on which a family of five persons could live, and the allowance in Glace Bay, N.S., was eight dollars a week for groceries only. Mr. Childs quoted a comparative list of prices of staple foods, showing that there had been substantial increases since 1932. He stated that voucher allowances should make provisions for these increases.

Mr. Childs criticized the relief system in Peterborough, read a letter from Premier Henry to the effect that the administration of relief was in the hands of the municipal authorities, and expressed the opinion that "the buck" was simply being passed from one group to the other. He raised a laugh from the crowd by alluding to the Centra Relief Board, the Council and the Council headquarters as "the gas house."

Mrs. Childs spoke of many household needs that were not supplied by the Relief Committee, and related some of the details of a clash with the Relief Board and Mayor Denne prior to the Market Square meeting. The need of clothing, boots and household utensils were some of the articles which were not generally supplied by the committee. Children were not adequately fed, and their mothers hadn't clothing in which they could dress decently to take the children outdoors.

"They asked me if I went to church, and I said 'No, and for this reason,—when I see peope like you there I don't want to be there with you'."

Mr. Childs stated that people on relief didnt want to accept it. They would rather work, but if they had to accept relief at least they should have the open voucher system.

Aluminum is essential to Life!

To insure the proper development of all forms of life, Nature puts Aluminum in nearly every substance on earth—including the foods and liquids we consume.

It is only natural, therefore, that aluminum cooking utensils should be so popular for their hygienic qualities as well as their many practical advantages.

For substantial quality and household usefulness, Frances Thompson and other Canadian cooking experts, recommend—

SUPREME ALUMINUM

MADE IN CANADA

MS-33

"SUPREME" DEALERS

Campbell & Best

134 HUNTER ST. PHONE 89

CANADIAN DEPARTMENT STORES

Carry a Complete Line of "SUPREME" ALUMINUM

DEALERS IN SUPREME ALUMINUM

McCLENNAN

HARDWARE

233 Charlotte. 'Phone 16

"SUPREME" ALUMINUMWARE Sold by

Pratten Hardware

396 GEORGE ST. PHONE 2710

Next Bank of Toronto

THE

Choate Hardware

38 HUNTER ST., E.

Will deliver Supreme Aluminumware Free of Charge at above prices. PHONE 257.

DON'T CUT CORNERS

Placing of Furniture to Conform to Lines of Room Advised by Decoration Expert

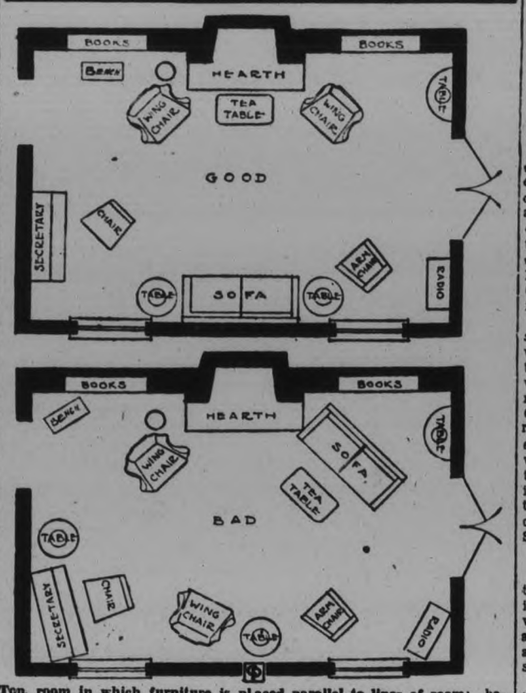

Top, room in which furniture is placed parallel to lines of room; below, furniture at conflicting angles.

By FLORENCE B. TERHUNE
Central Press Interior Decoration Expert

If these two rooms could spring into existence for you where you are right now, and if you could linger first in one and then the other, you would experience two very different emotions and undoubtedly wonder why. Comparison proves to you that these two rooms are alike architecturally. They contain the same nicely proportioned furniture. Yet your feelings say, 'It can't be so!'

The first room's seems spacious. It is invitingly restful. The furniture 'belongs.' Your reaction is, "Ah, here is where I should like to dwell!" But in the second room you sense a restless activity. The room seems smaller; the furniture discontented. There isn't that same charm of settled, livable quiet, coaxing you to stay.

As you analyze the situation, you discover that in our GOOD room, above, all the large straight pieces of furniture are placed parallel to the architectural lines of the room. Whereas in our BAD room these same pieces are all at conflicting angles, sharply contradicting these structural lines. The radio and secretary are particularly out of order. Such diagonal cutting off of corners is the chief cause of a disquieting atmosphere, as well as being an unwarranted waste of space Unless furniture is especially designed to coincide with the angles of a corner, such as a corner cabinet, wing chair, and the like, never place it in this contrary way. And all of you homemakers who have desks, straight tables, upright pianos, book-cases, bureaus, beds, etc., cuttingoff square corners, won't you try them flat against the wall, and see what a difference it makes?

Your room will not be stiff or stereotyped if you follow this advice, but rather, it will have a feeling of ballance and repose. You may rely on the smaller things turned at easy angles for interesting variety and relief.

PROBE WITNESS HOTLY ASSAILED

Conservative Flays Saskatoon Livestock Official on Procedure.

SALARY TOO HIGH.

OTTAWA, May 2. — The late hours of the Marketing Bill debate last night was featured by an attack by F. R. MacMillan (Conservative, Saskatoon) against H. P. Kennedy, well-known cattle exporter of Toronto, who has been giving evidence on live stock matters before the Stevens mass buying committee.

Mr. Kennedy is president of the Saskatoon and Edmonton Live Stock Yards. Mr. MacMillan described the formation of the company in Saskatoon which constructed and operated these yards. Citizens of Saskatoon were invited to take shares on the same basis as the outside interests.

Many citizens, incuding himself, Mr. MacMillan said took shares, not for profits particularly, but to make possible yards in the city. Mr. Kennedy was president of the company and all the directors were from Toronto. The solicitor of the company was Norman Sommerville, also of Toronto.

The president first received $1 200 a year. That was satisfactory, as he had practically nothing to do. Mr. MacMillan declared, but last year it had been boosted to $3,700. He claimed Mr Kennedy did absolutely nothing for this salary.

The shareholders of Saskatoon tried to find out what the directors were paid and had been unable to do so, the member said. He criticized several of the items in the annual statement of the company, and claimed the company was making handsome profits.

This situation indicated how careful the Mass-Buying Committee should be in accepting advice, Mr. MacMillan said. Mr. Kennedy was advocating that all cattle marketed should go through the stock yards. In such a case "Mr. Kennedy would get his," and that was all he was interested in.

To a query from John Vallance (Liberal, South Battleford) as to whether this was the same Norman Sommerville who was counsel for the Mass-Buying Committee, Mr. MacMillan said he would have to find out that for himself.

NORWOOD

Miss Winnifred Pearce has returned home after spenling the past couple of months with Mr. and Mrs. Harry Pearce of Toronto.

Mrs E. Finlay was called to Toronto owing to the illness of her father.

Mr. and Mrs. Wellington Burgess, Mrs. David Burgess and Miss C. C. Calder spent Tuesday in Campbellford.

SALVATION ARMY WORK IN INDIA BY COMMISSIONER FREIDRICH

37 Criminal Settlements Worked and Supported by the Army.

WORK IN OTHER LANDS

To have pioneered the work of the Salvation Army in China, Czecho Slovakia, the Klondyke during the gold rush of the nineties; among the criminal tribes of Northern India, together with intimate contact with the work in Australia and New Zealand and Central Europe as well as on the American continent gave Commissioner Freidrich a wealth of experience from which he gave an appreciative local audience some interesting facts and figures.

In the Punjab territory, with its sixty-eight millions of people, whom he described as the most intelligent of India's millions, the work of the Salvation Army has met with considerable success, the Commissioner said. The Sikh is a reformed Hindu, who does not worship idols, but who has a form of worship based on a similar book to the Psalms of David. Because of interference from other religious tribes the Sikhs developed a defence corps which has come the brilliant Sikh soldiers known the world over.

Officers Inspire Confidence

Offered as the secret of success of the Salvation Army's work in India, in addition to the power of God, was the fact that the officers adapted themselves to the customs and dress of the people thereby inspiring confidence.

In 1908 the Commissioner, following a series of conferences with government officials, inaugurated the work among the Dom Tribes—criminal tribes who had caused considerable trouble by their lawlessness. Much patience was necessary as the tribes disliked work and to them the following of a trade was a huge task.

As a result of the Army's work the Commissioner related, the tribes have in a few years developed weaving sheds, and cotton fields, as well as having undertaken the cultivation of grain crops. In all there are thirty-seven criminal settlements in India being worked and supported by the Salvation Army.

Work in Java.

Forty thousand operations a year is a somewhat astounding record. Yet such is the figure given officially as performed at the eye hospital staffed by Army officers at Java. Paying a wonderful tribute to Dr. Wylie a Dutch Salvationist, who has for many years given his ability to God in alleviating the sufferings of 30,000 lepers and the innumerable thousands who suffer from eye troubles and diseases peculiar to the Javanese, the speaker said, that from all over the Orient came those seeking the doctor's attention. Amongst the thirty-three millions of people inhabiting these Islands the Army has five leper colonies with Japanese, Chinese, Indians, Siamese and European patients, each needing separate compounds and separate treatment. Official government commendation of the work has repeatedly been given by the Dutch government, Commissioner Friedrich stated.

The Army in China

The dying wish of the founder of the Salvation Army, William Booth, was that the work should be opened in China, and in 1917 Commissioner Friedrich with a party of Australian officers settled in Pekin and started work. The language presented great difficulties. Possibly the greatest work of the Army in China, the Commissioner believed, had been accomplished among women, who have become active members and workers following centuries of opposition.

Speaking of affairs in Central Europe, and more particularly of Germany, the Commissioner stated that in 1921 he was appointed commander of the Salvation Army's work with headquarters in Berlin. With inflation at its height and financial chaos the work presented a very difficult task, he said, and the Army suffered considerably during the War cut off from all international connection. It had however survived, he stated, was making progress through the faithful work of the German Salvationists.

Condemns Inflation

Condemning inflation as a terrible method, with its resultant havoc, the Commissioner vividly described some of the results of inflation. With the mark quoted in millions as against par value, unscrupulous foreigners entered Germany with their money and bought property for a song and then sat back to wait, he claimed. This brought disastrous effects. Stabilization called for tremendous sacrifices on the part of everybody. During those trying times relief work of remarkable magnitude was carried on by the Army mainly due to the generous support received from other countries.

Work in Czecho-Slovakia

In 1927 the Army opened its work in Czecho Slovakia, a country with fourteen to fifteen millions of people of six nationalities, each living their own customs and speaking their own language.

"The recognition of national feeling here," the Commissioner said, "is essential and calls for considerable linguistic ability in Army officers." For seventeen years, the Commissioner remarked, he had never spoken the English language, but entirely made use of the language of the country he was living in. Oversight of the work of the Army in Austria and Hungary was also his privilege during which time he visited Albania, Turkey and Greece in the interests of the Salvation Army.

Major J. Woolcott in charge of the local corps expressed the thanks of all present to Commissioner Freidrich, and emphasized the Self Denial Effort—the Army's annual campaign on behalf of its missionary work.

RICH RED BLOOD is what *You* need

Take **C. C. & B. Tonic Tablets** *For* **Health--Strength--Vigor**

THE NERVES Nervous Debility, Weakness, Jerking, Jumping, Excitable, Tired, Worn Out, Feel Like Falling When Eyes Closed and Feet Together, Restless at Night, Poor Memory, Melancholy, Despondent, Wake Up Unrefreshed, Weak Trembles, Dizzy, Fainting Spells, Hands or Feet Numb, Lack Energy, Strength, Ambition? You need C. C. & B. Tonic Tablets They, by reason of their tonic effects, help to restore nerve tissue to normal condition steady the nerves, banish the blues, make you feel full of life, vigor, ambition, and many years younger.

THINNESS Under Weight, Hollow Cheeks, Flat Chest, Scrawny Neck, Dyspepsia, Thin Blood C. C. & B. Tonic Tablets help to build you up in every way. Will thereby improve your appearance.

REGAIN LOST PEP AND VITALITY C. C. & B. Tonic Tablets act directly through the stomach, enriching the blood, building up the nervous system, generate vitality, create nerve force, restore full strength, pep and vigor—so you can enjoy life's pleasures to the fullest.

C.C.& B. TONIC TABLETS are for sale at all Drug Stores. Go to your druggist today and order a supply. It means the beginning of a new life for you—opening the door to a brighter world and happier existence. The tablets are inexpensive. The prices are 50c and $1. Three $1.00 Boxes for $2.50.

For Sale in PETERBORO at

McDermid & Jury E. L. Payne McDermid's Drug Co, Ltd.

Y.W. PAGEANT FRIDAY NIGHT

German and Danish Gymnastics Will Feature Part of Program.

GARDEN OF PETER PAN

The annual Y.W.C.A. Pageant, to be presented at the Grand Opera House on Friday evening of this week, promises the usual excellent program of entertainment that all the children and their seniors as well, look forward to with so much interest, from year to year.

Each year brings something different in the physical exercises which form a large part of the program. German and Danish gymnastics will feature the more business-like portion of the entertainment, this year, with the always-popular pyramid formations, intricate dumbell, club and wand exercises and the amusing "Setting-Up" exercises by the Baby Class.

Lovely costumes of brilliant colors and contrived to imitate in each instance some flower, or bird, or fairy creature, have been in the making for months past, with busy fingers plying the needle in gaily tinted fabrics. No detail is overlooked to make the costumes appear real and extremely appropriate, and, as always, they will form a very attractive part of the presentation.

When Peter Pan beckons the children to the enchanted garden, robins and bluebirds, orioles and cardinal birds and dainty humming birds, come to greet them, and there are flowers of many types; daisies, pansies, rosebuds and forget-me-nots, while the wood peckers announce the coming of Wendy and Michael, the glittering fireflies flutter about and the tall, stately ferns whisper in the background. The whole makes an animated fairytale which will not fail to please.

This "Enchanted Garden of Peter Pan" forms the big moment of the 'Y' Pageant of this year.

LEAMINGTON PLANT WILL BE ENLARGED

H. J. Heintz Company to Enlarge Largest Ketchup Plant in World.

To keep pace with an expansion in the demand for its products, H. J. Heinz Company has prepared plans for a large addition to its food plant at Leamington, Ont. While they have not been officially approved, it is understood that the construction of the first units will be under way in a short time, to permit completion before the tomato harvest.

Specifications for the first units call for a three-story stepped building, the first floor and basement having dimensions of 170 x 110 feet, the second 135 x 40 and the third 60 x 35. A steel frame, concrete floors and gray brick walls are planned for the structure, which is designed to house so-called "rigging," or equipment for preliminary tomato products processes.

The Leamington plant is already the largest Ketchup producing establishment in the world, and contracts have been made for a large tomato acreage this season. Heavy exports of Heinz products are made to England, continental Europe and other points to the east, and to oriental destinations by Vancouver, while there is a large and growing demand in Canada.

It has been only a short time since a vinegar unit was completed.

Exportation of tobacco from Cuba is greater than at this time last year.

GENERAL ELECTRIC

LOWEST COST REFRIGERATION

Domestic and Commercial Models for Every Need

See the 1934 **GENERAL ELECTRIC** *Refrigerators*

YOU'LL be proud to own a General Electric. Its new design is so modern—so good-looking. And this refrigerator offers you the up-to-the-minute features that every housewife wants, including:

STOR-A-DOR provides handy, extra storage space for butter, cheese, small bottled goods, fruits, etc.

ALL-STEEL CABINET with thick air-tight doors and unusually efficient insulation. Ensures perfect insulation and economical operation.

STAINLESS STEEL FREEZER is easily cleaned and won't retain food odors. Cannot chip, peel, or rust.

TEMPERATURE CONTROL, conveniently located, permits faster or slower freezing.

ADJUSTABLE SHELVES. Upper shelves removable. Bottom shelf "telescopes" to accommodate roasts, etc.

VEGETABLE CRISPER included at no extra cost.

General Electric offers you lowest cost refrigeration. It saves you more than you pay. A few dollars down puts a G-E Refrigerator in your home.

Modernize Your Home With General Electric Servants

REFRIGERATORS—HOTPOINT RANGES
RADIOS AND RADIOTRONS—HOTPOINT APPLIANCES
WASHERS AND IRONERS—TELECHRON CLOCKS
EDISON MAZDA LAMPS—CLEANERS
SUNLAMPS AND FANS—WATER HEATERS

Y-14

CANADIAN GENERAL ELECTRIC Co. Limited

Exclusive Local Dealers

The WATSON TIRE & RADIO SUPPLY CO.

GEORGE AT BROCK STS. PHONE 968

Get Set For HALL'S 3 DAYS May Days

Just Look at These Seasonable Needs Offered for May 3 Big Days!

VALUE FOR THE WHOLE FAMILY THAT MEAN DOLLARS SAVED RIGHT AT THE BEGINNING OF THE SEASON!

READ OUR ADVERTISEMENTS! WATCH OUR WINDOWS! AND SHOP AT HALL'S FOR QUALITY MERCHANDISE!

REMARKABLE VALUE IN
Printed Silk Dress Crepes
Reg. to 1.49 3 Big Days **98c**
Smart women who appreciate quality and value will do well to shop early for one or more dress lengths of this superior quality Printed Silk in the new colors. Small and medium size patterns in delightful colorings on brown, green, navy, black, etc. Full 38 inches wide.

It Starts Tomorrow!

Roshanara and Silk Flat Crepe
MUCH BELOW REGULAR SELLING PRICES
Dull finished, nubby Crepes that are ideal for sport and tailored frocks—and glossy finished Flat Crepe in beautiful shades for frocks, lingerie, linings, etc., are featured at this low price for 3 Big Days. Every desirable shade included. All 38 inches wide. Special value, yard **79c**

GIRLS' COTTON
Print Frocks
A 3 BIG DAYS SPECIAL **98c**
Admirable styles in crisp, fresh looking Frocks for school wear. Self or contrastingly trimmed with voile, organdy and pique. Sizes 2 to 6 with matching panties; girls' sizes to 14. All short and puffed sleeve styles.

SCHOOL GIRLS' AND MISSES'
White TWILL MIDDIES
No need going into details about the popularity of these well tailored Middies for school. Finished with detachable navy flannel collar and cuffs, trimmed with white braid. Sizes 14 to 18. 3 Big Days special, each **1.25**

FOR SUMMER COATS
CORDUROY VELVET
So fashionable and so different for light weight Summer coats. Choice shades of brown, white, blue, green and beige with rich, silky finish. 36 inches wide. A feature value for May 3 Big Days, yard **98c**

Smart Rayon Mesh KNIT SNUGGIES 49c
The type of Panties every girl wants because they are smooth fitting, cool and comfortable. Elastic waistband with cuff bottom or in dainty frilly styles. Small, medium and large sizes, in white, pink and tearose. A super-value at..... **49c**

Children's Rayon PANTIES KNICKERS 49c
Lovely undies for growing girls 6 to 14 years. Elastic waist with cuff or elastic knee. Trim tailored, applique and colored trims. White and tearose shades only. A splendid value at this low price for 3 Big Days..... **49c**

Only 3 Big Days Bring These Values
Women's Summer Cotton Undies
GROUP 1
Vests and Bloomers
What value! Cool cotton mesh and plain knit cottons make up this group. Shaped top, narrow shoulder strap and short sleeve vests. Regular style bloomers. They're soft—neat fitting—easy to launder. Could anything be more ideal for summer? Small and medium sizes.
3 BIG DAYS SPECIAL, EACH **21c**
GROUP 2
Panties and Vests
Buy enough for all summer! That's just what you'll do when you see these dainty appliqued cotton vests and cuff knee panties. Fine, even knit cotton, so dainty and comfortable. White only in small and medium sizes. A real value.
3 BIG DAYS, SPECIAL EACH **27c**

A Sale Group of
WOMEN'S COATS
REGULAR VALUES TO $19.50. SALE PRICE **16.50**
A remarkable selling of fine tailored garments for women and misses. Coats taken from regular stock, specially reduced for 3 Big Days. Smart tweeds in effective styles as well as black for matrons. Included are a few swagger suits. Sizes in the group 16 to 44.

Repeat! Silk-to-Top CREPE HOSE
A SPECIAL FEATURE THAT YOU WILL WANT TO SHARE
The last time we offered these Hose at this price we were more than satisfied with the results. We have been successful in securing another shipment and these go on sale Thursday. They are "substandards" of a regular 1.00 line, and they wear "like iron." Stock up in your favorite shades for general wear. Sizes 8½ to 10½. Pair **69c**

Women's Fine Lisle Stockings
Thrifty housewives appreciates these Hose for general home wear. They are light, comfortable and neat fitting. Choice of grey, beige, gunmetal, deasan and fawn-brown shades. Sizes 8½ to 10½. Sale price, pair **29c**

Boys' Fancy Top Golf Hose
Tweedy effects in a good wearing three-quarter length Golf Sock for school wear. Fancy diamond patterned tops in bright colorings. Sizes 7 to 10½. These are a real value for 3 Big Days, pair **25c**

EXTRA SPECIAL!
Kiddies' Mesh Ankle Soxs
3 BIG DAYS **Pair 19c**
Indeed a timely special! Cool Cotton Mesh Sock in plain shades of blue, green, maize, pink, eggshell, white, red and brown. These are "seconds," but the imperfections are very, very slight. Sizes 5½ to 9.

15c YARD
Tubfast Prints
A wonderful opportunity to buy several dress lengths for yourself and the kiddies at great savings. A host of patterns and every wanted color. Full 36 inches wide.
36 in. Floral Voiles
Such quality Voiles belong in a higher priced group. There's plenty of patterns and the colorings are indeed lovely. 36 inches wide, tubfast, and a real value at, yard .....
29c

GIRLS' LACEY KNIT
Sweaters
SIZES 6 TO 14 YEARS EACH **98c**
Dainty styles in short puffed sleeve Sweaters for school wear. Round necklines mostly. Choice of pink, green, maize and blue. A special purchase marked close to give you a 3 Big Days value that is truly remarkable!

Fashion-Right White Fabric Gloves
You'll want at least one pair. These are manufacturer's samples, being offered at half-price and less. Trim pull-ons and cuff styles, some with outside stitching, straight or scalloped tops.— Included are some Cotton and Silk Mesh Gloves. All at one low price, pair **59c**

Carry a White HANDBAG
HERE ARE THE NEWEST—AT A LOW PRICE!
The price is no indication of the smartness of these Bags. Full roomy sizes in a splendid assortment of individual styles with chain, ring or back strap handles. Slide fasteners, fitted with mirror, change section and fully lined. See these for a better value, each **1.00**

BEAUTY BATH SOAP
Generous size cakes. Rose or lilac perfumed. 3 Big Days special. **6 for 25c**

LINEN TOWELLING Reg. 29c
Lovely quality Irish Linen Towelling with red or blue checked pattern. About 22 inches wide, firm close weave that is very absorbent. Sale price, yard. **24c**

72-INCH SHEETING Unbleached
Weighty quality Sheeting in good width for everyday sheets. Soon bleaches white. A special value for 3 Big Days, yard..... **39c**

UNBLEACHED COTTON 36 and 40 Inches Wide
Two useful widths in a durable cotton. Smooth, even, free of specks. Ideal for mattress covers, slip covers, etc., etc. Sale price, yard..... **19c**

36" WHITE COTTON A Fine Quality
There are many uses in every home for this bleached Cotton. It is 36 inches wide and in a serviceable weight. Shop early. Yard..... **19c**

LUNCH CLOTHS
Irish Linen Crash Cloths, full 52 x 52 inches square, finished with multi-colored rainbow stripe borders. Specially priced for 3 Big Days, each..... **89c**

TABLE OILCLOTHS
"Seconds" in 45-inch White Table Oilcloth for tables, shelves and general kitchen use. Good quality that will wear well. 3 Big Days, yard..... **29c**

PILLOW COTTON
40 and 42-inch, fully bleached White pillow Cottons. A feature value for thrifty shoppers. Stock up now for the cottage. Yard..... **25c**

BOYS' TWEED PANTS
Straight knee style Pants for boys 4 to 10 years. Well tailored to fit neatly and comfortably. Two pockets. Special value, pair... **79c**

SOFT and Northern tissue
STERILIZED FOR PURITY.
3 ROLLS FOR 25¢

RICHARD HALL LIMITED

REV. TAIT GIVES TOPIC CAMPBELLFORD MEETING

CAMPBELLFORD, May 2 (By Examiner Staff Correspondent) — Attending the regular meeting on Monday of the Young Peoples' League of St. John's United Church, Campbellford, for this first time since his illness many months ago, the Rev. R. C. Tait was officially welcomed back by the president, Miss Reta Palliser on behalf of the league members, and took the topic for the evening, which was entitled "Friends."

The meeting opened with sentence prayers and the Lord's Prayer a devotional reading, "The Wheat Field," being given by the president. A discussion period was conducted by Dr. H. B. Longmore. The program was arranged by the devotional department with Herbert Stillman in the chair. This included: reading, Miss Dorothy Kingston; vocal solo, Russell Abernethy; topic, Rev. R. C. Tait; vocal solo, Miss Emma Meiklejohn.

BETHANY.

Miss Tanner of the High School staff was a visitor to Lindsay on Saturday.

Miss Elsie Richardson left town on Saturday to visit friends in Whitby.

Marion O'Brien of Toronto spent the week-end at her home at Brunswick.

Doris Driver, of Carscadden, spent the week-end at her home here.

Helen Byers of Toronto spent the week-end with her parents. Mr. and Mrs. William Davis, Glengarry Road.

The officers and members of St. Mary's A.Y.P.A. met at Lifford Hall on Thursday evening, April 26th, to wish well to Mr. Harry Price, who has taken a position some distance away. The following program was presented: Address, Rev. Mr. Holden; violin selection, Clarence Page and George Timms; recitation Marjory Page; mouth organ solo, Kenneth Henderson; reading, Vera Strachan; duett, Isobel and Robert Simon.

ST. PAUL'S CLUB VISITS TWEED

Marmora Group Sponsors Lively Program for Evening.

LUNCH FOLLOWS.

MARMORA, May 2. (Examiner correspondence). — Eighteen members of St. Paul's Men's Club answered the kind invitation of St. James' Men's Club of Tweed to visit them on Tuesday evening and a real sociable evening resulted.

Rev. W. Hope Swayne and A. Mouck, vice president of the Tweed club having warmly welcomed the visitors, W. R. Reynolds president of the Marmora Club gave an address in which he outlined the past activities of his organization. He then called upon his vice president, W. J. Cottrell to carry on with the remainder of the program. Rural Dean A. B. Caldwell and C. H. Buskard gave short talks and the club's instrumental trio gave some enlivening music. President Harry Clark of the Tweed club voiced his appreciation of the Marmora club's visit and folowing a vote of thanks, dainty refreshments were served during a period of happy social intercourse.

YOUNG MUSICIANS WELL RECEIVED

Norwood Band and Octette and Westwood School Choir Heard in Lakefield.

LAKEFIELD, May 2 (Examiner Correspondence).—A musical treat provided by Mr. Renaud of Norwood, assisted by he Norwood Boy's Band and the Westwood School Choir and Norwood High School Octette, was the attraction which packed the Town Hall to its utmost capacity on Friday evening. The entertainment was in the nature of a demonstration of the value of teaching music in the school and the excellent results which can be derived from it. The impression made on the local audience which was a representative one was most favorable, and it is not at all unlikely that the community will back up at least a trial in local schools.

H. R. Wagar, chairman of the Pubic School Board, presided in his genial manner, giving heartiest cooperation to the entertainment and those who took part.

Mrs. Breckenridge, chairman of the Westwood School Board, was present, and spoke briefly of the value which musical instruction has been. It was introduced as an experiment and remains as a necessity. It is much more than just learning a few songs and constitutes a valuable item in the education of boys and girls. Miss Margaret Battersby, the teacher of the school, endorsed Mrs. Breckenridge's opinion. Mr. Renaud thanked all who had assisted, including Mr. Walter Madill for the loan of a drummer (S. Alford) and a trombone player (H. Jewell). When he was asked for his assistance he acquiesced at once saying, "Anything for music." He hopes that the citizens and the school board will be interested to the extent of introducing supervised musical instruction in the local schools. The school at Pattrick's Hill, S.S. No. 6, and the Hall's Bridge school have both taken the musical instruction and are delighted.

The program was varied, the band numbers were splendid, time and harmony being perfect, and the nineteen bays and young men made a favorable impression on the audience.

The octette was a well-trained group of young people who would be an asset to any program. The Westwood School ,although not up to full strength, gave an excellent account of themselves and were as happy in giving the performance as the audience was in hearing them. A pleasing interlude was the clever tap dancing of Miss Yvonne Finlay, who was recalled each time.

The highlight of the entertainment was the closing number, "Abide With Me," sung by the Westwood School, accompanied by the brass band, and its success was remarkable for the two units had co-operated in this way for the first time.

The School and the Octette sang without accompaniment; the note being taken by the tuning fork of Mr. Renaud.

Motor Car "Steps Out"

Mr. Trueman Jewell parked his car on Friday evening in the driveway of Mr. Fred Wannamaker's home on Rabbit street, leaving it in gear. Probably the car grew weary of waiting. At any rate it started out on its own, following a zig-zag and decidedly erratic course, finaly bringing up at the Webster fence. Spectators were much amused at the antics of the car which had "stepped out" with a vengeance. Mr. Jewell started off in hot pursuit on foot but his vehicle was away to a good start and led him a more or less merry chase, merrier for the spectators than Mr. Jewell.

MONTREAL UNDER COMMISSION.

MONTREAL.—The City of Montreal to-day came under the control of the Quebec municipal commission which now will have the right to pass on civit borrowing and debenture issuing.

The commission, however, only has the right to approve finance proposals and the city still retains control of its purse strings.

Officers Elected Ennismore C.W.L.

At the annual meeting and election of the Ennismore subdivision of Catholic Women's League the majority of last year's officers were re-elected. The members of the executive for 1934 are: Past president, Mrs. P. J. Cadigan; president, Miss Anna Sullivan; 1st vice-president, Mrs. R. Hickson; 2nd vice-president, Mrs. D. Sullivan; 3rd vice-president, Mrs. Ed. Crough; treasurer, Mrs. J. Young; secretary, Miss Eva Gifford; councillors, Mrs. W. Holland, Mrs. M. O'Connor, Mrs. W. Harrington, Jr., Mrs. E. Hickey, Miss Kate O'Connor, Mrs. Jos. Holland.

In the presidential address Mrs. Cadigan gave a resume of the work accomplished during the year, and expressed her thanks and appreciation of the splendid co-operation by the members.

At the conclusion of the meeting, on behalf of the subdivision, Miss Eva Gifford read an addressed and Mrs. Ed. Crough presented Mrs. Cadigan, the retiring president, with a beautiful rosary.

Norwood

Miss Gena McNeely of Cordova visited Miss Margaret Burgess on Saturday.

Mrs. David Burgess who has spent the past couple of months with Rev. Mr. and Mrs. R. F. Stillman of Cobden has returned.

Miss Jean Buck of Peterborough spent the week-end with her parents, Mr. and Mrs. O. Buck.

The weekly prayer meeting of St. Andrew's Presbyterian Church will be held in the Primary Class room on Wednesdy with Mrs. N. C. Porter in charge.

Mr. and Mrs. T. Carley of Peterborough spent Sunday with Mr. and Mrs. A. Weir.

Rev. Mr. and Mrs. J. Foote of London have returned after visiting Dr. and Mrs. N. F. Sutton.

Miss Jean Munro spent the week end with her parents, Dr. and Mrs. Munro of Warsaw.

The Norwood citizens band under the direction of Charles Renaud, assisted by the Westwood Public School, and a double quartet from the Norwood High School of which Mr. Renaud is also singing instructor gave a concert in the Lakefield Community Hall to a large appreciative audience on Friday night. Miss Yvonne Finlay varied the program with an exhibition of tap dancing which was well received.

Quite a number of farmers in this vicinity have started working on the land this last week although weather has not been favorable. Fall wheat and clovers have suffered greatly and from the present outlook will not be more than a twenty-five per cent crop.

Bailieboro

Rev. Wilson of Oshawa representing the Ontario Prohibition Union was present at the afternoon service in the United Church on Sunday and preached a most impressive sermon on temperance.

Miss Marie Barnard of Toronto spent the week-end the guest of her parents, Mr. and Mrs. H. Barnard.

Mr. and Mrs. R. P. Harper and family of Brighton, who were former residents of the village spent Sunday the guests of Mr. and Mrs. Harold Tate.

Dr. H. A. Turner of Millbrook made a professional call in the district on Sunday.

Mr. W. Skitch of Millbrook was a visitor in the village on Sunday.

F. H. Barnard attended the Bay of Quinte Conference executive meeting which was held in Mark Street Church, Peterborough on Friday evening.

Mr. R. Thompson was a visitor at the home of Mr. and Mrs. T. Tanner on Sunday.

Miss Mary Tanner is the guest this week of Mr. and Mrs. J. Lancaster of Cavan street.

Mr. and Mrs. W. E. Thompson and sons Billie, Neil and Paul of Peterborough were guests on Sunday of Mr. and Mrs. W. H. Barnard.

FREE! 1,001 PRIZES EVERY WEEK
Free trips to New York or Chicago —Baseballs, Fielders' Gloves.

"HEY KIDS— JOIN MY BASEBALL CLUB—AND WIN A SWELL PRIZE. JUST MAIL YOUR NAME AND ADDRESS WITH ONE QUAKER PUFFED WHEAT OR RICE BOX TOP TO BABE RUTH'S BASEBALL CLUB P.O. BOX 1083 CHICAGO FOR MEMBERSHIP BUTTON & CONTEST ENTRY FORM."
LISTEN TO BABE RUTH over the N.B.C. Blue Network every MON., WED., and FRI., 8:45 to 9 p.m. E.D.T.
QUAKER PUFFED WHEAT PUFFED RICE

Duco Re-finish
The Complete Job — Prompt Service—Get Our Prices
GILLESPIE GARAGE
"Service That is Service"
378 Aylmer St. Phone 950

H. T. HICKEY
Phone 2024
ALTERATIONS AND BUILDING Of All Descriptions.
Homes Built to Order.
Houses Converted Into Duplexes.

Magistrate's Court

Charged with reckless driving as a result of having been caught by Traffic Officer A. E. Hornick, driving a car along Highway 28 with one hand on the steering wheel and an arm around the waist of his best girl, Lionel Guttridge of Cobourg was this morning fined $10 and $3.75 costs in local traffic court, and his chauffeur's permit was suspended for two days.

Ernest Thompson and Stanley A. Beath, both of Toronto, and Ray Cox of Trenton were each assessed fines of $10 and $3.75 costs on convictions for speeding.

Judge Will Decide Religion Of Youth

MONTREAL, May 2 (C.P.) — Whether a nine-year-old boy should be raised as a Jew or as a Roman Catholic is the problem faced by Judge J. A. Robillard of the Juvenile Court. The Judge said to-day he would give his decision in two weeks.

The case came to court when the child's mother, Mrs. Minny Paul, a Jewess, complained the boy's paternal grandmother, Mrs. Mary Donnelly, had induced him to leave a Hebrew Boys' Home and live with her.

The boy's father, James Donnelly, had died a year after the child was born, the Court was told. In the meantime, the boy had been baptized as a Roman Catholic, the father's religion. The mother went to New York and re-married. In 1931, the mother returned to Canada and sought to regain custody of the boy, then in charge of the paternal grandmother. A Juvenile Court Judge had granted the mother custody and he had been received into the Jewish faith and had been placed in the Hebrew Boys' Home.

CONCORDAT PUBLISHED

VATICAN CITY, May 2 (CP-Havas).—The text of the Concordat between Austria and the Holy See had been made public to-day by The Osservatore Romano.

The concordat, which was signed June 5, 1933, by the Pontifical Secretary, Cardinal Eugene Pacelli, and Chancellor Engelbert Dollfuss but made effective only to-day, recognizes the special rights of the church as a public corporation.

Rheumatism

is essentially the result of an accumulation of poisons within the system.

Most cases of rheumatism respond well to Chiropractic treatments because spinal manipulation frees the nerves of constriction, thus restoring normal energy to the eliminative organs so they can work properly and expel wastes from the body.

CHIROPRACTIC CORRECTS THE CAUSE.

M. C. GOODWIN
CHIROPRACTOR
108 Barrie Building, Peterborough
PHONES 431 and 1340-J

ICE
PHONE 5700
COAL PRICES ARE NOW DOWN

COAL PRICES DOWN
The following prices are now in effect:

Egg Coal . . . $14.00
Stove Coal . . 14.25
Nut Coal . . . 14.00
Pea Coal . . . 12.00

These prices are the lowest Summer price, and are for immediate delivery only.

KELLY'S
Peterboro Fuel and Transfer Co., Ltd.
PHONE 270.
2d-104-5104

The Peterborough Examiner

PETERBOROUGH, ONTARIO, CANADA, WEDNESDAY, MAY 2, 1934

LOCALS

DANCE AT HIAWATHA

Friday, May 4th; good orchestra. Admission, 25c. 3d,104,5072

PAPER COLLECTION

Co-Workers Bible Class of George Street Sunday School Paper Collection on Thursday afternoon. All those having papers, please leave out. Phone 1143J.
1d,104,5110

FOR QUICK SALE

New Studebaker Car just received from factory. Never been used. Substantial reduction for quick sale. T. H. Ruth and Son, 184 Simcoe street. 3d-106-1671

AUCTION SALE

Thursday, 1.30 p.m. at Hancock's Auction Room, of household furnishings of all descriptions; balance of boots and shoes. 1d,104,5115

DANCE

Legion Hall Saturday, May 5th, Old Tyme and Modern dancing from 8.30 to 12. George Furphy and his Band. Admission 25 cents.
1d-104-5111

IN BUSINESS AGAIN!

Dion Snelgrove has opened a barber shop at 464 George street; his father, R. D. (Bob) Snelgrove will be associated with him. They will be glad to see old friends and patrons. 2d,2,5,1691

DANCE

to-morrow night, Thursday, May 3rd, 8.30 p.m., Moose Hall, next Post Office. Admission, 25 cents per couple, 15 cents single; orchestra, J. Black's Melody Makers. Rights of admittance reserved.
1d,104,5114

AT MOORE'S BEAUTY PARLORS

New Spring prices on permanents: Reg. $7.50 wave oil $5 (with Marroil shampoo included); reg. $5 wave oil, $3.75; reg. $3.75 Moore Wave, $2.50; reg. $7.50 Naturelle Croquignole, $5 (with Marro oil shampoo included; reg. $5 Moore Wave Croquignole, $3.75. — 296 Charlotte St. 'Phone 3095.
6d-107-5084.

DR. T. W. H. YOUNG

Doctor of Medicine and Master of Surgery (Toronto University), Graduate of Edinburgh, Glasgow, and London. Special attention given to Skin and Blood Diseases. Office, 305 Stewart Street. Hours: 2 to 5, and 6 to 8. Phone 347.
4d,28,2,5,9,1540

ORANGE RECEPTION AND BANQUET

To Grand Master and Grand Mistress in St. Andrew's Sunday School hall, Friday May 11th at 6.30 p.m. All L.O.L. and L.O.B.A. members of Peterborough County invited to be present. Tickets 50c. Make your reservations early.

UNRESERVED CASH AUCTION SALE

Twenty Acres good Land, good Frame House and Stable, also Mortgages on Two Cottages situate on Clear Lake, one $800 and one $600; Furniture, including Player Piano, full set Carpenter Tools, Lumber, New Cream Separator, and Miscellaneous Articles, Friday, May 4th (Estate of late Francis L. Ayotte), at N.-W. corner Lot 40 Concession 12, Smith, mile and a half North Young's Point.—J. H Miles, Auctioneer. 2d-27,2-5030

RUMMAGE SALE

Under the auspices of the Women's Association of Murray Street Church will be held on Saturday Afternoon, May 5th, in the Coleman Store, corner Brock and George Streets. Door open at 2 o'clock. Articles for this Sale should be sent in Friday Afternoon. Telephone 1440 if to be called for.
3d-27,2,3-5026

LEAKY EAVETROUGH

does considerable damage to your buildings. Why not have us repair or renew the old trough at once at a new low price. Phone Goodfellow's, 379 Water Street.
mwf, May4. 4665

EXPERT EYESIGHT SERVICE

which cares for your eyes in a thoroughly modern scientific manner, at reasonable prices Edith Warren Kee, Optometrist. Permanent office at Harris Drug Store, 172 Charlotte. Phone 527.
w,s-3245-tf

"MRS. BRIGGS OF THE POULTRY YARD"

Three-act Comedy presented by St. Luke's A.Y.P.A. in Keene Town Hall, Friday, May 4, at 8.15; auspices of W.M.S. of Keene United Church. Admission, 25c and 15c.
2d,30,2,5078

TWO TEN-YEAR-OLDS

—And on this, the tenth anniversary of their business Birthday Year, Harris and Boddy, "The Sign People," show expansion by opening up a "Superior House Decorating Department." In this work they are applying that same artistic taste and sense of color harmony which characterizes their sign work. 382 Aylmer street. Phone 861. 2d,2,5,5106

DONATIONS TO GARDEN PLOTS

Subscriptions to the Garden Plots Committee, a fund to be used to supply seeds and plants for those not on relief, but unable to purchase them.

Previously acknowledge $30.50
May 2—Quaker Oats Co..... 20.00
May 2—Canadian Raybestos Co. 10.00

These donations are very gratefully acknowledged by the committee.

It's a **BULOVA**
A Graduation Gift they are always proud to show.

She needs a baguette to be up-to-date! This slender Bulova "Rosanne" costs only $29.75

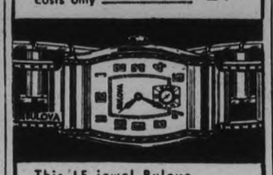

This 15 jewel Bulova "Ambassador" would have cost at least $50! Now only $29.75

Warne's
DIAMOND HALL
Phone 880

KNIGHTS OF PYTHIAS

Regular Euchre, To-morrow, Thursday, May 3. Good prizes.
1d,104,5122

MENTAL HEALTH CLINIC

will meet at Nicholls Hospital, Thursday, May 3. For appointment Phone Miss H. Anderson, 1742.
1d,104

ANTHRACITE COAL

Spring prices.—Egg, Stove, Nut down $1.00 per ton; Pea, 75c. Fill your bins now before prices advance. Phone 98, McCarthy and Johnston. W,S,2103

CHILDREN'S COATS

Special Sale of Infants' Silk Coats, $1.50 and $2.95, and Children's Coats, 2 to 9 years, $2.95 to $5.00. Peterborough Fancy Goods Store, 372 George Street; Miss A. Curtis.
3d,106,5121

Obituary

PATRICK WALSH.

The death occurred on Tuesday morning at the House of Providence of Patrick Walsh, after a lengthy illness. Born in Dummer Township, he was a son of the late James Walsh and Julia Burns, and had spent the greater part of his life in Peterborough County.

Surviving are two sisters, Miss Elizabeth Walsh and Mrs. Julia Avella, both of Peterborough. The remains are resting at Cain Brothers' Funeral Home, and the funeral will take place on Thursday morning from the House of Providence, with Requiem Mass being celebrated at 7 a.m. in the chapel. Interment at St. Peter's Cemetery.

Duke Of Gloucester To Visit Australia

LONDON, May 2.—(C. P. Cable)—The Duke of Gloucester, who will visit Australia and New Zealand in placeof Prince George, is completing arrangements for the tour at Tidworth, where he is stationed as an officer of the Royal Hussars.

The duke will sail on Aug. 31 aboard the Cruiser Sussex. After visiting Australia he will go to New Zealand and thence return home Jan. 21 aboard the Australia, cruiser of the Royal Australian Navy, travelling via the Panama Canal.

Meanwhile the Duke will combine his military duties with several public engagements. He will fly to Belfast on May 26 to receive addresses of the Parliament of Northern Ireland. He will have luncheon with Viscount Craigavon, the premier, and the Duke of Abercorn, the governor, and attend an evening party at Government House.

MONEY-MAKING EGGS

HAWKESBURY, Ont. May 2 (CP) Hawkesbury hens take off their hats to no one when it comes to laying good mouth-filling eggs. A despatch appearing in the papers from Fort Erie, Ontario, about an egg eight inches around the ends and six inches around the centre was greeted with a chorus of indignant cackles.

William Harding at once produced an egg laid by one of his hens which measured 8 5-16 inches around the ends and 7¼ inches around the centre. And other Hawkesbury poultrymen claim that is a record.

TO-NIGHT

REV. E. J. SPRINGETT
Dominion Commissioner British-Israel Federation at the Legion Hall
Topic:
"THE RESTORATON OF ISRAEL"
Of what nature is the world crisis to which we are hastening?
All Welcome Silver Collection.

$6,640 REALIZED IN Y.M. CAMPAIGN

92 Per Cent. of Objective Reached, Canvassers Told at Victory Dinner.

The Y.M.C.A. special financing campaign was reported a complete success at the dinner which concluded the canvass yesterday evening. The total amount reported by the various teams was $6,640 or 92 p.c. of the objective, $1,400 more than last year, and the teams have guaranteed that the total objective would be reached.

The campaign chairman, Charles Shaw, was the recipient of numerous tokens of appreciation, and it was generally recognized that his energetic and sustained leadership was largely responsible for evoking the spirit which inspired the teams to obtain their objectives. Ross L. Dobbin, president, officially thanked the members of the special organization for their splendid results, and complimented Mr. Shaw and also M. H. Ballantyne and staff.

W. A. Richardson reviewed the campaign and expressed confidence in reaching the full amount.

The high teams were as follows, with percentages over 100 p.c.: Chief George Gimblett, No. 4, 155 p.c.; Chas. Lacheur, 132 p.c.; J. F. Reed, 121 p.c.; J. A. Bell 118 p.c.

Number of completed calls, W. L. Ferguson, 91; number of new subscriptions, J. F. Reed was leader with 36.

There were 849 calls reported and 576 subscriptions secured, 125 more than last year.

MAIN STREET TOPICS

Jabs and Jottings as Picked Up by an Examiner Reporter.

BABY CARRIAGE WANTED.

A baby carriage is needed in a home where an infant cannot be taken out without this help, and there is no money to buy one. Please telephone Miss McCarthy at The Examiner and it will be called for.

PEEL COUNTY TEAM WINS

An item in The Toronto Star last night stated that the Peel Presbytery debating team of the United Church was victorious over a similar team from the Dufferin Presbytery at Orangeville the night previous. The winners were Miss Leora McDougall of St. Paul's United Church, Brampton, and Fred Cripps of Grace United Church. Mr. Cripps is a former well-known Peterborough young man.

DIED

FOWLER.—On Wednesday morning, May 2, 1934, at Nicholls Hospital, Melville David Fowler, aged 37 years, of Bridgenorth, as the result of injuries received in an accident.

The funeral is to be held from the residence of his mother, Mrs. Annie Fowler of Bridgenorth, at 2 p.m. Friday, with the Rev. C. C. Miller of Bridgenorth United Church, officiating. Interment at Omemee Cemetery.

IN MEMORIAM

PEARSON.—In affectionate and loving memory of a dear wife and mother, Mrs. Harry Pearson, who passed away May 3rd, 1927.

At early morn, when all was still,
God gave his great command;
When one we loved was called away
Into the Better Land.
We leave you in God's keeping,
The rough road safely o'er.
You are not lost to loving hearts
But only gone before.
Your face is ever before us,
Your voice we cannot forget,
Your smile will linger forever,
In memory we see you yet.
—Sadly missed by Husband and Family.

READ THE WANT ADS

PARENT CLAIMS FOR LOST COAT

Board of Education Refutes Liability—Lockers Provided at School.

$50 GRANT TOWARDS P. T.

The secretary of the Board of Education was last night instructed to write to Reeve Harry Wood of North Monaghan Township, telling him in effect that the Board could not entertain his claim for $16.50, for the loss of his son's overcoat, and pointing out that the precautions that are taken at the Collegiate Institute to prevent the loss of articles of clothing belonging to the students.

In claiming the $16.50, Reeve Wood stated in a communication to the Board that he paid that amount to replace an overcoat belonging to his son which had been stolen from the Collegiate Institute where the boy is a pupil.

Chairman E. F. Reid said that on the day the coat was stolen the matter was reported to him by the boy's father, and the question was then taken up with Principel Kenner.

Mr. Kenner told the Board that each of the pupils at the school was provided with a locker for which a returnable fee of fifty cents was levied for a key.

The boy's overcoat had not been placed in one of the lockers provided. Had it been, Principal Kenner stated, the coat could not have been stolen.

Mrs. W. R Morris moved that the secretary be instructed to notify Reeve Wood of the precautions taken by the Board and to inform him that had the coat been placed in the locker provided, it would not have been stolen.

Among other communications was a letter from the Separate School Board acknowledging the offer relating to the placing at their disposal of the Collegiate auditorium for the use of Separate School commencement exercises.

A request from Principal Kenner for the sum of $50 to provide physical culture equipment for outdoor use, such as hurdles, and shot putting equipment, was granted on motion of Dr. A. Moir, seconded by Mrs. Morris.

Applications from the Westclox Softball Club, Peterborough Softball Association, and Peterborough Church League for the use of school grounds during the present ball season were referred to the Property Committee. The legal angle as to the liability of the Board for any persons who might be injured while watching games at any of the grounds, is to be particularly considered in the disposal of the applications.

Principal Kenner during the course of the meeting called the attention of the Board to six coat and hat trees made by the boys of the Vocational School, and presented to the school for use in the Board room.

The following resolutions were adopted by the Board:

"That the Property Committee be authorized to advertise for tenders for the fuel required for the ensuing year, with power to award the contract."

"That the Supervision Committee be authorized to advertise for tenders for text books and supplies for Collegiate Institute supplies for the ensuing year, with power to award the contract."

"That the Committee on Appointments be authorized to fill any vacancies that may occur on the staff at the end of the present term."

"Eight Men Speak" Barred In Winnipeg

WINNIPEG, May 2.—(CP)—The play "Eight Men Speak", dealing with the Portsmouth penitentiary disturbances, will not be presented here tonight by the Progressive Arts Club as scheduled.

Banning of the play was effected last night through revoking the license of Walker Theatre, where the play was to have been given, under the Amusements Act. Announcement of the decision was made by Hon. D. L. McLeod, municipal commissioner, after conferences with the Manitoba Attorney-General's department and solicitors for C. P. Walker, owner of the theater.

According to Mr. McLeod a meeting of the police commission decided the play was subversive to the public interest. This decision was forwarded to Hon. W. J. Major, attorney-general, who in turn instructed the municipal commissioner to order cancellation of the theatre's license. Chief of Police Chris H. Newton's only statement was that the action had been taken for "good and sufficient reasons."

Wins Honor At Drama Festival

MISS JOAN MILLER AS QUEEN ELIZABETH

The memento given by the Countess of Bessborough for the lady giving the best performance during the festival was awarded to Joan Miller of the Vancouver Little Theatre Association for her interpretation of Queen Elizabeth in "Elizabeth the Queen." Miss Miller is seen here bidding goodbye to Lord Essex, played by Mr. William Buckingham. The award for men fell to J. E. Adams of Sarnia.

London Hospital Sued For $25,000 Damages

ST. THOMAS, Ont., May 2 (CP)—E. G. Ponsford's $25,000 action against the Board of Directors of Victoria Hospital, London, Ont., and Dr. George McNeill, X-ray expert of the institution, was heard before Mr. Justice J. M. McEvoy to-day. Mr. Ponsford, St. Thomas resident, claims damages as the result of injuries allegedly caused by treatments given Mrs. Ponsford by Dr. McNeill.

The husband told the court when the case opened yesterday that his wife entered the hospital in July, 1931, for treatment of an internal tumor. After three years, he said, burns suffered by Mrs. Ponsford during the treatments have failed to heal. He claimed he spent $3,347 in hospitalization, treatments, medicines, nursing, visits to specialists and various journeys in a futile effort to obtain a cure.

PROBE POLICE HANDLING OF MICHIGAN STUDENTS

DETROIT, May 2.—(AP)—Investigations were under way here and in Ann Arbor today as to what happened to 38 University of Michigan students who were escorted out of Detroit by police late yesterday when they sought to take part in May Day labor demonstrations.

The students, in a truck driven by Alfred L. Klaer, student pastor of an Ann Arbor Presbyterian Church, were surrounded by motor cycle police when, the police report said, they created a disturbance by singing the International and shouting to bystanders.

Police officials said they had no report of violence, but Edward Cheyfitz, a senior from Toledo, O., said the students were led to a dead-end street, that one of the students were struck, and that a woman student suffered a sprained ankle when she was forced to jump from the truck.

WARKWORTH.

Mr. and Mrs. William Whaley and family and J. D. Kelly of Toronto visited Mr. and Mrs. W. A. Kelly. Mr. and Mrs. William Potter and Mrs. Annie McCracken during the week-end.

Miss Annie Haight and Mrs. Wesley Vanblaricorm of Picton spent the week-end with Mr. and Mrs. Ben Buchanan.

Miss Barbara Simmie of Toronto spent the week-end with her sister, Miss Jean Simmie.

Miss Margaret Lonergan, who is attending Normal School in Peterborough, spent the week-end with her mother, Mrs. William Lonergan.

Mr. and Mrs. Lewis Finlay visited Mr. and Mrs. Robert MacGregor, Castleton, on Sunday.

Mr. Alvin Greenly, who is attending Normal School in Peterborough, spent the week-end with his parents, Mr. and Mrs. Joseph Greenly.

Mr. and Mrs. Wallace Baker and Cameron visited her mother, Mrs. James A. Arkils, Castleton, on Sunday.

Mr. Donald Sykes, who has been attending Queen's University, Kingston, is spending a few days with his parents, Mr. and Mrs. James A. Sykes, before leaving for Timmins, where he has a position.

Mr. and Mrs. William Anderson spent Sunday with the latter's sister, Mrs. Clayton Anderson, Whitby.

Mrs. (Dr.) S. F. Lawson and Mrs. J. L. Phillips spent the week-end in Toronto.

Mr. and Mrs. J. F. Dingman and Peter visited Mr. and Mrs. J. E. Petticrew, Hastings, on Sunday.

Mail Carrier Braves Treacherous Bay In Going 60 Extra Miles To Maintain Schedule

LITTLE CURRENT, Ont., May 2 (C.P.).—His Majesty's mail must get through, and Alfred Roque, veteran Killarney mail carrier, upheld the traditions of the service on Saturday when, despite hazardously soft ice, stretches of open water, and bad roads, he carried the mail from the little north shore fishing village to Little Current, and civilization. The roundabout route he was forced to take was almost 60 miles, though Killarney is only 25 miles from Little Current, across open water.

Roque left Killarney before daybreak, pushing a boat ahead of him for ten miles across the ice to Wikemikong Bay, on Manitoulin Island. Striking open water there, he rowed several miles to shore, where he hired a truck to carry the mail the 40 miles to Little Current, over roads made hazardous with frost boils.

The return trip, with the Killarney mail, the same afternoon was more difficult, for the ice had softened considerably during the day.

SUPERFLUOUS HAIR
Permanently Removed
By Electrolysis. All Skin Diseases successfully treated. Facial and Scalp Massages.
ANNE GRAHAM LOGAN
Dermatologist
(Formerly of Hiscott Institute)
12 Years Experience.
1181½ Hunter W. 'Phone 3102
m,w,f-Feb 18-3501

AUTO PAINTING — PRICES REDUCED.
Cars Re-Duco'ed, from Fifteen Dollars Up.
Tops Dressed, Fifty Cents Up.
All Work Guaranteed.
KOSTER AUTO PAINT AND SERVICE - 465 Aylmer St.

ACTOR FIGHTS HIS WIFE'S SUIT

Mrs. Richard Bennett Claims She Was Stabbed With File.

ASKS $3,000 ALIMONY.

LOS ANGELES, May 2.—(AP)—Charges that Richard Bennett stabbed her with a nail file, beat her and threatened her life were made today by his wife in a separate maintenance action.

The suit demanding $3,000 monthly alimony asserted Bennett "so beat and struck" his wife last month that she had to go to a hospital for treatment. In an 'Oklahoma Hotel,' she said, the actor jabbed a nail file into her cheek while in one of the 'maniacal moods' to which she charged he was subject. Once, the actor's wife charged, she found him garbed only in a "bedroom robe" in his bedroom with a "female secretary." When she protested, Mrs. Bennett alleged, she was told to get out if she "did not like it."

To this the actor replied that the secretary was an elderly woman who had been in the employ of the couple for more than a year.

His attorney said Bennett had offered his wife half of their community property, which she valued at $75,000, but refused to pay alimony "because he felt the fault of the separation was more hers than his own."

FOR SAFE ECONOMICAL FUR STORAGE
PHONE 340
OUR DRIVER WILL CALL
Barries
Manufacturing Furriers
Ladies' Ready-to-Wear

We're Ready Are You?
GOLF SHOES RE-BUILT AND DYED
With bright Spring days here now, the golfing season is open. Both men and women will want to be fittingly shod at the least expense, so why not bring your last season's shoes to us for rebuilding and save the cost of a new pair. We'll give you a faultless job, with your choice of studs, and dye them to match your golf outfit. Our prices are moderate.
Work Called For and Delivered
VENERANDA
'Phone 172
166 Simcoe
The Model SHOES
Repaired while you wait

AND GIVE SOME MAN A JOB

WEEK OF MAY 5th to 12th

SATURDAY and MONDAY
HOME INSPECTION Days

These days are so designated as to suggest to you that you go through your homes and consider just where some improvement might be made by cleaning, renovating, etc. You be your own inspector.

TUESDAY
COMMUNITY DAY

Any community is judged by the tidiness and cleanliness of its streets, parks, etc. Those responsible for this department of the city's life have and will co-operate further to do their share in making Peterborough a more beautiful community.

WEDNESDAY
PAINT and REPAIR DAY

Both interior and exterior of many homes, factories, etc., will need repainting or repairing. A little paint here and there adds dollars to their appearance. Then, too, there are alterations and repairs which will need to be done possibly, so this is the time to do them.

A Message from the Mayor

Again I hasten to most heartily endorse the annual Clean-up – Paint-up – Give-some-man-a-Job Campaign which will be conducted next week.

An orderly clean community reflects an industrious people and so we should all enter this wholeheartedly and endeavor to do our part for our own as well as for the sake of Peterborough. The suggestion as given to give some man a job during this time, if thoroughly considered and acted upon, will be a step in the right direction. There are many capable men who would welcome this temporary employment and you need only telephone the Relief Office and a man will be supplied.

Here's success to your co-operation and a more beautiful city.

ROLAND DENNE, Mayor.

Make Peterborough More Beautiful!

WHAT YOU CAN DO TO HELP—Clean up back yards, alleyways, lawns, vacant lots, trim trees, paint your home, store, office, factory, repair verandahs, fences, shingle your house, change partitions, do some needed plumbing, tinsmithing, interior decorating, paperhanging, wash windows, etc., etc., and many more odd jobs. If you require a man, telephone the City Relief Office, 933W.

THURSDAY
Discarded CLOTHING Day

If you will take a look through your wardrobe it will no doubt reveal many garments which you will never wear again and which might be very acceptable by some less fortunate. Here is your opportunity to get rid of accumulated clothing.

FRIDAY
SANITATION DAY

Besides being necessary to health it is important that all refuse in the form of decomposed fruit and vegetables, etc., be cleared away and every sanitary precaution taken in the home and elsewhere—make Peterborough a Sanitary City.

SATURDAY
BEAUTIFICATION DAY

To make this week complete some consideration should be given to flowers about the home, factories and parks. The parks will be taken care of and the majority of factories are very particular about their lawns and flower beds. What can you do to improve the property about your home?

SPONSORED BY THE CHAMBER OF COMMERCE, MERCHANTS AND CITIZENS

NEIGHBORLY NOTES

Please Phone Items to 1600 or 1601

Mr. and Mrs. Joseph Watkins and son Frank, of Princess Street, have returned home from Toronto after spending the past week with Mr. and Mrs. B. C. Mason, formerly of Peterborough, who were celebrating their twenty-first wedding anniversary. Also present at the celebration were Mr. J. C. Watkins of Niagara Falls, Ontario, Mr. and Mrs. C. G. Watkins and family, Mrs. T. Poole, Mr. Harry Missen, and Mr. Edward ("Teddy") Jones, all formerly of this city, and a number of other Toronto friends. Mrs. T. Poole acted as pianiste for the evening, ably assisted by her pupils, Mr. Edwin Mason, Miss Margaret Mason, and the Misses Rita and Joan Watkins. Master Bert Mason also rendered several guitar selections. Mr. and Mrs. Mason received many beautiful gifts. While visiting in Toronto, Mr. and Mrs. Watkins and their son spent a very enjoyable evening at the home of Mr. and Mrs. Tom Poole and Mr. W. ("Billy") Parker in company with Mr. and Mrs. B. C. Mason and family. After a delicious supper, music and singing were enjoyed, the program opening with a solo by Mrs. Poole, "Gee, it's Great to Meet a Friend from your Home Town," and closing with the whole assembly uniting in singing "Auld Lang Syne" and the National Anthem.

* * *

Mr. Martin J. Torpey of Dewitt, Iowa, is visiting his sister, Mrs. R. McAuliffe, Park Hill Road East.

* * *

Miss Mary Louise White, Director of Home Economics for the Canadian Westinghouse Company at Hamilton, attended the Ontario Dietetic Convention in Toronto last week, and then spent the week-end with her mother, Mrs. P. S. White of Stewart Street.

* * *

Miss Evelyn Mason entertained on Friday afternoon at a trousseau tea held at the home of her sister, Mrs. Harold Middleton. Tea was poured by Mrs. Burritt Jopling assisted by Miss Reta Darling. The trousseau was shown by Miss Olive Mason and Miss Marguerite Darling.

* * *

The following delegates from St. George's Church and St. Mark's Church, Otonabee, motored to Toronto to-day to attend the 48th Diocesan annual meetings of the Women's Auxiliary to the M.S.C.C. of the Anglican Church, which are being held all this week in Toronto: Mrs. J. L. Hughes, Mrs. W. H. Andrews, Mrs. C. Cole, Mrs. W. Robinson, Mrs. J. Collins, and Mrs. F. Graystock. As in former years, most of the business sessions will be held in the parish hall of St. Anne's Church, with Dr. Mabel Cartwright presiding, while various special meetings connected with the annual meeting will be held in Anglican churches and chapels throughout the city. The general business sessions commenced yesterday afternoon. To-night, the Rt. Rev. W. C. White, former Bishop of Honan, China, and a resident during younger life of Norwood Ontario, also the Rt. Rev. A. L. Fleming, Bishop of the Arctic, will give addresses. To-morrow morning celebration of Holy Communion will take place at St. James' Cathedral, with the Bishop of Toronto officiating, the music for this special service being compiled and arranged by Dr. Albert Ham. There will be a conference for Teen Age girl members in St. Paul's Memorial Hall on Friday evening and a service for the junior members at St. James' Church on Saturday afternoon, conducted by the Rev. Canon Plumptre, will close the sessions. During the week, receptions will be held for the delegates at the various houses and institutions conducted under the auspices of the Church of England, including Strachan Houses and the W.A. Diocesan House on Wellesley Street. The Passion Play by the Miracle Players of Seaton House is also to be presented in St. Paul's Memorial Hall on Friday evening. To-morrow afternoon, at the business sessions in St. Anne's Parish House, details of the Restoration Fund will be given by Mrs. H. D. Warren, Diocesan Convenor. Last night, the Rt. Rev. Derwyn T. Owen, Bishop of Toronto, and Mrs. Owen, with Dr. Mabel Cartwright and Mrs. R. A. Robinson, received the three hundred and fifty guests who attended the reception in the parish house of the Church of the Messiah. This reception was held in honor of missionaries, candidates in training, clergy and their wives, delegates and their hostesses. There were fifteen missionaries present from China, Japan, India, Northern and Western Canada, each of whom made a short address.

* * *

Last evening, the officers and members of Queen Alexandra Circle, Ancient Order of Foresters, motored to Port Hope to present their degree work at the regular meeting of the Queen Mary Circle of Port Hope. After the degree work was presented under supervision of the captain, Companion Mrs. W. Terrace, a sumptuous banquet was provided by the Port Hope ladies. Members of the Peterborough group were companions Mrs. W. Stevens, Mrs. A. Herron, Mrs. W. Terrace, Mrs. Eva Barnes, Mrs. A. Simmons, Mrs. E. Freeman, Mrs. A. Price, Mrs. J. Carter, Mrs. F. Shurety, Mrs. J. Black, Mrs. W. Collins, Mrs. G. Brown, Mrs. E. Skipper, Mrs. J. Hamilton, Mrs. K. Armstrong, Mrs. W. Anderson, Miss Lily Bacon, Miss E. Wiggins and Miss E. Taylor. Accompanying the ladies were Mr. K. Armstrong and Mr. G. Tremaine.

* * *

The following ladies from St. John's Church are attending the 48th annual meeting of the Women's Auxiliary of the M.S.C.C. of the Anglican Church in Canada, which is being held in Toronto all this week: Mrs. H. A. Morrow, Mrs. J. Cridland, Mrs. N. Stanger and Mrs. Carl Campbell.

* * *

Miss "Peaches" Graham of Brock street was hostess on Saturday afternoon to the members of the W. W.T. Club.

* * *

The Rev. E. J. Springett, Dominion Commissioner of the British-Israel Federation of Canada, who is well-known through former visits here and radio broadcasts, and who will lecture in the Canadian Legion hall to-night and to-morrow evening, will be registered at the White House during his stay in the city.

* * *

Last evening the losers in a recent membership campaign conducted by members of the Young People's Society of Mark street United Church entertained the winning team headed by Miss Eleanor Pallis. The losers, headed by Fred Parsons, were in charge of a jolly program of games. A carnaming contest was won by Edythe Elmhirst and Elmer Pearse, while the boys won a chocolate-eating and balloon contest, against girl competitors. The play-off for table tennis was postponed to a later date. The play, 'Mother's Moment" will be presented by the Young People in the Sunday School auditorium on May 11th.

* * *

Prior to her marriage to Mr. James Darling, her associates at the Canadian Nashua Paper Company presented Miss Evelyn Mason with a chest of flat silverware.

* * *

Mrs. Vincent Clancy and son Gerald, of Windsor, have returned home after spending the past two weeks with the former's mother, Mrs. Edward Flaherty of Downie street.

* * *

Messrs. George Butcher, Bill Rae and George Sinclair were included in the list of graduates of the Toronto Bible College, at the annual exercises held on Friday evening in Massey Hall, Toronto.

* * *

Mrs. F. H. Dawson, Mrs. H. E. Connolly, Mrs. J. Runnett and Mrs. C. Curtis are the representatives of All Saints' church who are attending the 48th annual meeting of the Women's Auxiliary of the Missionary Society of the Church of England in Canada, which is being held all this week in Toronto.

* * *

Miss Aileen Dwyer of Hunter street east has a birthday to-day.

Unguentine Quick!

Stop the pain of a burn or scald—guard against festering—hasten healing without scar—with Unguentine... Used by fire departments, doctors, and 8 out of 10 hospitals. Sold by all drug stores.

Fashion Service

What about your "streamline" evening gowns. You must have one. This fascinating new model for today's pattern is divinely flattering.

It will make you appear graciously tall and slender. You'll note the back is cut quite deeply, while the front favors the new square neck.

It's easily made and precious in black chiffon and you can wear it for so many occasions. Absinthe green lace, porcelain blue organdie and pink crepe silk, are other lovely suggestions.

Pattern No. 2665 cuts in sizes 14, 16, 18 years, 36, 38 and 40 inches bust. Size 16 requires 4¼ yards of 39-inch material.

Order Fashion Department. Price of pattern 15 cents. Spring Pattern Book 10 cents. Send stamps or coin (coin is preferred).

The Examiner:
Please order for me—
Pattern Number .....
Size .....
My Name .....
Address .....
.....
I enclose 15c in payment. Allow five days for return.

Just Between Us Women

A daily chat with Examiner neighbors conducted by Anne Wilcox

Pressing is an important element in good dressmaking. Sometimes this feature is slighted when the work is done at home. The cutting, fitting, and sewing may be well done, but if the pressing is neglected, the seams will not have the professional look so coveted, and the tailored or smart appearance of the garment will be lacking.

* * * * * * *

It is not enough that the dress, coat, blouse, etc., whatever it is that is being made, should be pressed when finished, although, of course, it must be. It is necessary that the ironing be done at intervals during the entire making of the garment.

* * * * * * *

Regulation seams should be pressed open. They can be dampened by running a damp cloth over them. As the pressing is done on the wrong side of the garment, no pressing cloth is required, but all the more care must be used not to scorch goods. Woollen materials and artificial silk of whatever sort require special care. A moderately hot iron pressed down firmly on the goods is as successful in ironing, as is a hot iron run quickly over the seam or other portion of the garment.

* * * * * * *

Whenever a seam is to be stitched flat when joining portions of a garment together, it is imperative that the seam be spread open and pressed first or it will rumple. Then it never looks right in the finished garment. The seam will buckle and refuse to flatten down. Be very particular about this in shoulder and arm seams.

* * * * * * *

Pleats and hems should be pressed carefully, never hurriedly. Pleats will not show stitch marks if caught along the lower or outer edge to a thin old ribbon. Pin the top of the unpleated portion to the ironing board and pull the lower end taut and straight down from the top.

* * * * * * *

Iron over a damp cloth laid over the pleats. Press lightly at first and firmly later on. Take the cloth up after the light pressing, to be sure the pleats are creasing properly. Then repeat the operation pressing hard and keep ironing until the cloth is dry. If the pleats are not set then, professionally, dampen the cloth again and repeat pressing.

BE BEAUTIFUL

By GLADYS GLAD

Not so long ago, I received a letter from a young Kentucky lass that amused me greatly. "I've heard," she wrote, "that violet powder's wonderful for giving the skin a clear, luminous appearance. Can you tell me where I can procure the violets to put in my powder?"

Obviously, this little southern gal was laboring under the delusion that violet powder is powder to which fresh violets have been added. That's a fallacious belief, of course. Yet, lest any of you may be harboring the same idea, let me say that violet powder is not a mixture of powder and violets. It is merely an ordinary face powder of a distinct lavender of violet shade.

Violet powder really is excellent for giving the skin a delicate, transparent appearance. This powder however, should be used only under the artificial lights of evening. It is too likely to make the face appear garish and obviously made-up in the clear, revealing light of day. To use this powder properly, you should mix one-fourth of a box of the violet powder with three-fourths of a box of the powder that you generally use. And you should be sure not to use too much of the violet powder, else it may give your face a somewhat purplish tinge.

Despite the delicate, luminous appearance it gives to the skin, however, violet powder should never be used indiscriminately. There are, you see, certain types of individuals that this powder does not become at all. Violet powder generally is best suited for use by blondes and redheads. Girls of this type generally are naturally fair of coloring. The powder, therefore, does not break up their natural color harmony, but simply adds a more flower-like delicacy to their features.

Some brunettes, of course, also can use the violet-shaded powder advantageously. This class is very limited, however, and includes only such brunettes as possess very fair skin and rich cheek and lip coloring. Ordinarily, the brunette with olive or dusty skin should not use the violet powder, as it will afford too great a contrast with her hair, and will tend to give her an unnatural color.

ANSWERS TO QUERIES

Ears

Carl: Yes, it is indeed possible to have the ears made more shapely by plastic surgery. The cost depends upon the amount of work necessary to correct the defects, and upon the surgeon who performs the operations.

Legs

Lora: It is indeed possible to enlarge the calves and make the legs more shapely. The exercises in my article on "Care of the Feet and Legs" are most effective for this purpose. They are too long to print here, unfortunately.

Cosmetics

Winnifred: I think that a soft peach shade of powder and dark brown eye shadow cream would blend best with your coloring.

Standard Weight

Dora: Your weight is about correct for your height and age. Facial exercises, such as the movements involved in whistling and blowing bubbles, will help to round out the facial contours.

Coffee

Mrs. L. C.: You are drinking too much coffee. Coffee contains the drug caffeine, and should therefore be imbibed moderately.

REFERENDUM ON BEER

WOODSTOCK, Ont., May 2 (CP)—Asking that a referendum be submitted to the people of the province before the proposed amendments to the Liquor Control Act, or any other amendments to the Act which will give freer rein to the sale of beer and wine in Ontario are made effective, the Oxford Presbytery of the United Church went on record to-day urging the people of Oxford to support in the coming election only such candidates as will endorse this stand. All Oxford candidates will be asked to state their position on the subject.

SALLY'S SALLIES

When a golfer misses his drive he expresses his thoughts to a tee.

CENTRETON

Mr. and Mrs. F. MacIntosh, Mr. and Mrs. W. Sherwin, all of Cobourg, spent Sunday with Mr. and Mrs. William Score.

The Sunday School is holding the annual Mother's Day Service in the United Church on May 13th.

Coming To C.D.S.

Miss Viola McKinnon, special New York representative for Maynard's Beauty Preparations, will be at the C.D.S. Thursday, Friday and Saturday to help the ladies with their beauty problems.

Household Hints

MENU HINTS

BREAKFAST
Stewed Prunes
Cereal With Top Milk
Milk Toast Coffee

LUNCHEON
Cream of Mushroom Soup Crackers
Apple-Celery Salad
Lemon Drop Cookies
Milk Tea

DINNER
Hungarian Goulash
Mashed Potatoes
Vegetable Salads Apple Pie
Coffee

Wash prunes and soak over night in cold water to cover, cook slowly about two hours in same water, adding more as it boils away. No sugar is necessary, as the natural sugar contained in the prunes makes them sufficiently sweet.

Today's Recipes

Hungarian Goulash — One and one-half pounds lean pork, shoulder cut in one-inch cubes, two onions, sliced; one-half teaspoon salt. Place in pan with just enough water to cover it. Simmer slowly for about one hour. Then add: Three cups tomatoes, two green peppers, sliced; one-half teaspoon hot pepper. Cook again for thirty minutes. Add one-half cup boiled rice and season. Serve hot. When making this in the summer use a little piece of fresh hot pepper instead of the ground.

Lemon Drop Cookies—Two tablespoons butter, one-fourth cup sour cream, one-half cup sugar, grated rind of one lemon, three tablespoons lemon juice, one egg, one and one-half cups flour, one and one-half teaspoons baking powder, one-eighth salt. Melt butter, add cream, sugar, lemon juice and rind and egg. Beat well and add the dry ingredients which have been sifted together. Drop by teaspoonfuls on a greased baking sheet and bake in a moderately hot oven (425 degrees F.) until delicately browned.

FACTS AND FANCIES

Peanut Butter Fudge

One cup sweetened condensed milk, three tablespoons peanut butter, three and one-half cups confectioners' (4x) sugar, one teaspoon vanilla. Place sweetened condensed milk in top of double boiler. Add peanut butter and cook over boiling water three minutes or until well blended. Remove from fire, add vanilla and sifted confectioners' sugar gradually. Blend thoroughly. Pour into buttered pans. Chill and when firm cut in squares.

Ninety per cent of men are stronger and 70 per cent have more speed than the average woman, according to figures just compiled in England, but women have better senses of touch and hearing.

CONTRACT BRIDGE

WRITTEN FOR CENTRAL PRESS

By E. V. SHEPARD

TRUMP LENGTH IMPORTANT

When a player knows that he will be ruffed repeatedly he must consider his trump length before he bids too high. Not fewer than six trumps are required to stand ruffing several times, especially when partner fails to support promptly, showing that trumps may have to be led several times.

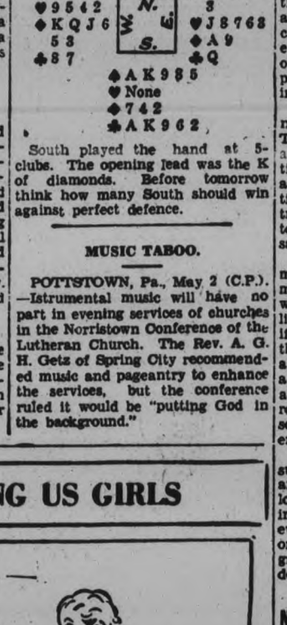

On the rather freakish hand shown above bidding went: South, 1-spade; West, 1-no trump, having honors in all suits, with two apparent stops to spades; North, 2-hearts; East, 3-diamonds; South, 4-clubs, which no doubt he would have made; West, 4-diamonds, which could never have been made against perfect defence; North, 4-hearts, which East dared not overcall, and which South it unwise to disturb; West, doubled, ending bidding.

As his partner had both bid no trump and supported his diamonds, East led his fourth-best diamond. The declarer won with his ace, then dummy ruffed the last diamond held by North.

North afterwards said that he remembered an easy rule which I had given him for expectations concerning the adverse division of four trumps, when you and dummy jointly hold nine. The chances in 10 are: Five for the 3-1, four for the 2-2, and one for the 4-0 division between opponents. Consequently North figured that he had 9 in 10 chances to fulfill his contract, as he could not hope to do so in case he found West holding the K-Q-J-10, with the K of clubs guarded.

Dummy's last trump was led. North put up his ace. The J dropped at his right and the 10 at his left, assuring fulfilment of his contract, with an overtrick in case trumps split on the next lead. North led a low heart and lost his first trick to the Q. He was ruffed with a diamond lead. He led a low club, finessed dummy's Q and lost his second trick to the K.

North was ruffed again. Then he spread his hand, claiming 4-odd, as he had to give West one trump trick.

South played the hand at 5-clubs. The opening lead was the K of diamonds. Before tomorrow think how many South should win against perfect defence.

MUSIC TABOO.

POTTSTOWN, Pa., May 2 (C.P.).—Istrumental music will have no part in evening services of churches in the Norristown Conference of the Lutheran Church. The Rev. A. G. H. Getz of Spring City recommended music and pageantry to enhance the services, but the conference ruled it would be "putting God in the background."

JUST AMONG US GIRLS

Clear Up Those ITCHY PIMPLES!

If you are frantic with sore, pimply skin, red eruptions, itching rashes, don't suffer a day longer, for here at last is blessed relief. The minute you apply amazing PETERSON'S OINTMENT all smarting and itching stops. Rashes, Pimples, Boils soon come to a head, and often in 3 days the skin becomes gloriously smooth and clear. So why go on with these tormenting eruptions when a 50c box of PETERSON'S gives you relief or money back? And remember—for sore, burning feet, cracks between toes, Athlete's Foot—PETERSON'S gets overnight results. At all drug stores.

Your Health

By DR LOGAN CLENDENING

To convince a nervous patient that his or her symptoms are caused by an abnormal emotional state, and not by organic disease, is an extremely difficult matter. Quite likely some physician in whom they have complete confidence has already told them that the glandular system is weakened or out of balance, and this has served as a comfortable alibi ever since. The fact, however, that after repairing the damage in the glandular system the symptoms still persist, has rather blandly escaped their attention.

If the physician bluntly tells the patient "There is nothing the matter with you," the effect is so frequently the opposite of the desired one. The patient becomes resentful and accuses the physician of lack of knowledge or sympathy, and loses entire faith.

On the other hand, through lack of courage, to attempt to justify the symptoms on some highly speculative or unproved basis, is equally disastrous, because from that time on the nervous patient has a logical alibi for the symptoms, and derives great satisfaction in elaborating in extremely technical language just why the symptoms occur and persist.

A safe and logical procedure is to explain first that while no organic disease has been found, it is recognized that the symptoms are real to the patient, but are brought about by an over-development of the emotional centers and not by organic disease. Often the abnormal emotional state is produced by fear, anxiety, worry or initiated by some trivial organic disease which has long since passed away.

The problem is not so simple as it may appear, and failures are common. Every physician develops his individual technique of handling these problems, and it would help tremendously if all physicians were tactful and sympathetic, yet stayed entirely within the bounds of strict fact and refused to be a party to an alibi.

In many organic diseases the patient may remain a passive spectator and the disease be completely eradicated. Not so with functional diseases. Here, as in no other branch of healing, is it so necessary for the patient to become an active player in the game.

There must be a desire to recover normal control of one's own nerves. There must be a willingness to take all the bumps and bruises. This attitude will first be manifested by a candid admission that the emotional centers are the cause of the trouble, and an active effort made to put on the brakes when necessary.

The symptoms, severe though they may be, must be minimized and not magnified. Completely ignore them whenever possible. It is easy to look lightly upon many aches and pains if we are thoroughly convinced they will not do us permanent damage. By following this simple rule a great improvement is immediately apparent, and the sufferer soon realizes that for the first time reason and not worry sits in the driver's seat.

The road is not smooth, and the sufferer will be assailed with doubts and fears whenever a temporary looseness of the brakes occurs. Faith in one's own ability to do whatever others have done, and prove one's worth to society, will help a great deal in re-establishing confidence in one's own machinery.

NEW MINISTER CALLED BETHANY UNITED CHURCH

LINDSAY, May 2. — At a special meeting of the Official Board of the United Church at Bethany, the resignation of Rev. L. W. Scott as pastor was accepted. Rev. Mr. Scott, who had been at Bethany for some years, has received a unanimous call to the pastorate of Roseneath United Church. Bethany Official Board decided to extend an invitation to Rev. Mr. Patton of Roseneath, Ont., to become pastor at Bethany. The exchange is expected to take place in June. Rev. Mr. McDonald of Knox Church, Peterborough, presided at the meeting.

A Child's SIMPLE FEVER Relieved!

Teething, indigestion, diarrhoea . . . in fact most baby ailments bring on simple fever. Mrs. Bernard Breen, Enterprise, Ont., says: "My baby's cheeks and hands were so hot I was frightened. I gave him a Baby's Own Tablet at noon and by after supper he was all better." All the simple ailments of childhood including teething, are promptly and safely relieved with these sweet little tablets. Doctors recommend them. 25c at all drug stores.

Dr. Williams' 230

BABY'S OWN TABLETS

BUEHLER BROTHERS **Thurs. Specials** BUEHLER BROTHERS

Veal RIB CHOPS
Veal LOIN CHOPS
Veal STEAK SIRLOIN CUTS
15c lb

Specials for Thursday Phone 3680.

BUEHLER BROS. LIMITED

387 George 50c Meat Orders Delivered Free.

Blue Brand Beef **SIRLOIN STEAK - WING STEAK .. 19c lb** Blue Brand Beef

Veal Shanks or Stew 6c

Shoulder Lamb Chops 18c

PEAMEAL Cottage Rolls 15c lb

Fresh Lamb Stew 10c

Sliced Dixie Square Bacon. 18c

BUEHLER BROTHERS BUEHLER BROTHERS BUEHLER BROTHERS

Newark Takes Third Straight Victory From Montreal

GOLF FACTS NOT THEORIES

By ALEX. J. MORRISON

Most golfers asking me to look at their swings wants to know something about the downswing.

A few ask me to watch their backswings, but seldom do I have anyone ask me to check up on the way they start the backswing.

The better a player becomes the more attention he gives to his starting position and the initial move of his backswing. He knows that starting properly is half the battle.

The correct way to start your backswing is by moving your body, arms in close to your stomach, the as though all of one piece.

To do this you must have your arms in close to your stomach, the upper part of your arms resting against your body. Then you can start the swing by moving your stomach.

This should move your arms and the club without an effort on the part of your hands.

GUINEAS CLASSIC TO BE RUN TO-DAY

Unbeaten Colombo Strong Favorite for Great Three-year-old Event.

NEWMARKET, England, May 2 (CP Cable).—The first great race of the new flat-racing season today brings out the finest English 3-year-olds, including a colt rated as the best on the English turf in many years.

Lord Glanely's unbeaten Colombo is a prohibitive favorite for the 126th running of the Two Thousand Guineas Stakes over the mile course—first of the season's five classics for the 3-year-olds, including the Derby. Lord Glanely, incidentally, has never won the Two Thousand, for all his success on the turf.

Colombo, in his seven starts as a juvenile and his only previous start this season, has whipped the best of his age, with the exception of the Aga Khan's Umidwar, whom he has never met. Umidwar ran only one race last season, and won, and turf followers therefore are not sure just how good he is, but are still pretty sure he doesn't rank with Colombo.

Last year Colombo's earnings of $85,000 were surpassed only by those of Hyperion, Derby and St. Leger winner.

BEARS POUND ROYAL HURLERS FOR 16 CLOUTS

While Vito Tamulis Holds Montreal to Five Hits and Strikes Out Seven.

CHIEFS SWEEP SERIES.

Gain Second Place Tie With Leafs in Standing by 7-6 Win Over Bisons.

(By the Associated Press)

Syracuse residents with weak hearts had better remain away from all International League engagements played by Andy High's Chiefs.

High's men were locked in a tie for second place with Toronto in the standings today with six victories and three defeats but their total margin over the combined opposition stood at exactly two runs. The Chiefs had scored 57 runs in their first nine tussles against 55 for their opponents.

Syracuse made a clean sweep of the four-game series with Buffalo Bisons by earning a 7-6 victory in 10 innings yesterday.

Newark Bears extended their winning streak through three games as they plastered Montreal 11-3 behind Vito Tamulis' good pitching. Tamulis gave the Royals only five hits and struck out seven. Newark, meanwhile, battered Clise Dudley and Laurie Mylkykangas for 16 solid blows.

These two games comprised the day's scheduled as the league prepared for the opening of the season in the north. The lineup for today's inaugurals found Newark at Buffalo, Albany at Toronto, Baltimore at Rochester and Syracuse at Montreal.

BELLEVILLE KIWANIANS ENTERTAIN HOCKEYISTS

BELLEVILLE, May 2. — The Kiwanis Club of this city last night entertained sport celebrities when a father and son night was held. "Dit" Clapper of the Boston Bruins, Doug. Brennan formerly of the New York Rangers, and now of Windsor, and Albert ("Toots") Holway, defence man of the champion London team of the International loop, were guests of the club, and each gave a short resume of his hockey career. It was intended that Father Lynch of St Michael's College and Jerry Lafamme, member of the St. Michael's junior squad, would be present, but business kept them from attending. Monsignor J. O. Nicholson, V.G., of this city, was the pinch-hitter, and his advice to young players was most timely, as he is credited with the development of the Cook brothers, Bill and Bun, of the Rangers, when they were learning the rudiments of the game at Kingston.

Baseball Results

INTERNATIONAL LEAGUE.

	Won	Lost	P.C.
Rochester	8	3	.727
Toronto	6	3	.667
Syracuse	6	3	.667
Newark	9	5	.643
Albany	4	5	.444
Montreal	5	7	.417
Baltimore	4	8	.333
Buffalo	2	10	.167

Yesterday's Results.

Newark 11, Montreal 3.
Syracuse x7, Buffalo 6.
x10 innings.
Only games played.
Games to-day: Newark at Buffalo; Syracuse at Montreal; Baltimore at Rochester; Albany at Toronto.

NATIONAL LEAGUE.

	Won	Lost	P.C.
Chicago	10	3	.769
New York	9	3	.750
Pittsburg	6	5	.546
Boston	6	6	.500
Brooklyn	5	7	.417
St. Louis	6	7	.417
Philadelphia	4	8	.333
Cincinnati	3	9	.250

Yesterday's Results

New York 10, Brooklyn 9.
Pittsburg 4, Chicago 1.
Philadelphia 11, Boston 6.
St. Louis x3, Cincinnati 2.
x—Eleven innings.
Games today: Cincinnati at St. Louis; Chicago at Pittsburg; Brooklyn at New York. Only games scheduled.

AMERICAN LEAGUE.

	Won	Lost	P.C.
New York	8	4	.667
Detroit	7	4	.637
Cleveland	6	4	.600
Boston	6	6	.500
Washington	6	7	.462
St. Louis	4	6	.400
Philadelphia	5	8	.385
Chicago	4	7	.364

Yesterday's Results.

Detroit 5, St. Louis 4.
New York 10, Washington 5.
Boston 7, Philadelphia 2.
Cleveland 12, Chicago 1.
Games today: St. Louis at Detroit; Philadelphia at Boston; New York at Washington. Only games scheduled.

AMERICAN ASSOCIATION.

	Won	Lost	P.C.
Minneapouls	9	3	.750
Indianapolis	7	5	.583
Toledo	6	5	.546
Louisville	6	6	.500
Kansas City	6	6	.500
Milwaukee	5	7	.417
Columbus	4	7	.364
St. Paul	4	8	.333

Yesterday's Results

Toledo 3, Columbus 2.
Minneapolis 10, St. Paul 4.
Indianapolis 8, Louisville 2.
Kansas City 8, Milwaukee 4.
Games to-day: Toledo at Columbus; Indianapolis at Louisville; only games scheduled.

RELIEF TRIAL RESUMES

SUDBURY, Ont., May 1. (CP)—Trials of Wilfred "Shorty" Quesnel and Ralph Zamonsky on charges of conspiracy and fraud in connection with city relief accounts resumed this morning Mr. Justice McFarland. The trial was adjourned on March 9 when Quesnel was taken ill suddenly after 50 crown witnesses and Ralph Zamonsky's evidence had been heard.

Vancouver Quint Wins Canadian Honors

Major Leaders

(By The Associated Press)

AMERICAN LEAGUE

Batting.—Vosmik, Indians, .442; Reynolds, Red Sox, .426.

Runs.—Vosmik, Indians, 12; Kuhel and Manush, Senators, 11.

Runs Batted In.—Reynolds, Red Sox, 15; Foxx, Athletics, 14.

Hits.—Reynolds, Red Sox, 20, Werber, Red Sox, and Vosmik, Indians, 19.

Doubles.—Werber, Red Sox, 7; Greenberg, Tigers, and Averill, Indians, 6.

Triples.—Manush, Senators, 3; Chapman, Yankees; Higgins, Athletics, and R. Johnson, Red Sox, 2.

Home Runs.—Bonura, White Sox, and Foxx, Athletics, 4.

Stolen bases.—Walkers, Tigers, 7; Gehrig, Yankees, 4.

Pitching. — Ruffing, Yankees; Thomas, Senators, and Hilderbrand, Indians, 3—0.

NATIONAL LEAGUE

Batting.—Wilson, Phillies, .389; Allen, Phillies, .363.

Runs.—Klein, Cubs, and Vaughan, Pirates, 14.

Runs Batted In.—Klein, Cubs, and Suhr, Pirates, 15.

Hits.—Moore, Giants; Allen, Phillies; Urbanski, Braves, and Klein, Cubs, 18.

Doubles.—Ryan, Giants, 7; English, Cubs, 6.

Triples.—Suhr, Pirates, 3; Collins, Cardinals, and W. Herman, Cubs, 2.

Home Runs.—Ott, Giants; Hartnett and Klein, Cubs, 5.

Stolen Bases.—Frey, Dodgers; Rothrock and Martin, Cardinals, and Chiozza, Phillies, 2.

Pitching.—Bush, Cubs, 4-0; Warneke, Cubs, and Hubbel, Giants, 3-0.

NEW BASEBALL LOOP UNDER WAY

Bailieboro, Millbrook, Bethany and Keene Will Make Up New League.

GOOD SEASON'S PROSPECTS

BAILIEBORO, May 2 (Examiner Correspondence)—The local baseball club have decided to drop out of the West Northumberland ball league this year and plans are now under way to organize a league consisting of Bailieboro, Millbrook, Bethany and Keene. All four clubs are showing enthusiasm over the prospects of such a league, and when arrangements are finally completed there should be four exceptionally strong outfits and each within a reasonable distance from each other to make it convenient and a real contest as well.

The local club with a few exceptions will be able to gather practically all of last season's players and should be able to give the opponents a real battle.

Millbrook, although they have been away from the game for the past number of years, have plenty of good material to choose from and will have a strong team in the contest.

Bethany still have the majority of their players who took part in the Peterborough City League and a few stiff practices will shake the rust from the Bethany crew, and Dr. Hamilton's boys should prove a real drawing card to the fans who cheered them on as they fought gallantly a few years ago to win the honors of their league. The boys from Keene are all ball players and will no doubt be right in there when the play-offs come around.

From every standpoint the outlook for baseball this season is very bright in this locality and the local boys will soon be out on the field attempting to get the kinks out of their muscles.

A meeting of the representatives will soon be called to make final arrangements and draw up a schedule.

PEACE CHANGE SETS NEW TRACK RECORD

Widener Colt Breaks Twenty Grand's Record in Preparation Purse.

LOUISVILLE, Ky., May 2 — The mighty Twenty Grand's track record for a mile was broken yesterday by Joseph E. Widener's Peace Chance, in winning the Preparation Purse for three-year-olds, offered as a conditioner for nominees for the Kentucky Derby, to be raced at Churchill Downs on Saturday.

Peace Chance, with Jockey W. D. Wright aboard, ran the mile in 1.35 4-5, one-fifth faster than Twenty Grand's time in the Kentucky Jockey Club Stakes in 1930. The Widener colt finished four lengths in front of Colonel E. R. Bradley's Blue Again, an outsider, which ran a surprising race.

W. Sachsennaier's Plight, winner of the Texas Derby, but not eligible for the Kentucky Derby, finished third, with nine other Kentucky Derby nominees trailing. A. B. Gordon's Sir Thomas, one of the favorites for the Derby, finished next to last.

The victory of Peace Chance strengthened the chances of the east to win the $30,000 added stake on Saturday. The son of Chance Shot—Peace ran the six furlongs in 1.10 3-5, which two-fifths of a second faster than the Churchill Downs track record for that distance. He worked out an extra eighth, running the mile and furlong in 1.50, pulled up. He carried only 103 pounds.

The secondary feature, a six-furlong sprint, saw two Derby eligibles finish in front of three non-eligibles. F. A. M. Burton's Dartle was the winner, but his owner has announced he will not start in the Derby. J. W. Parrish's New Deal, which finished second, is a probable starter in Saturday's classic. Widener's Sickle Pear was third.

COAST FIVE WIN SERIES BY 3-1 COUNT

Defeats Montreal Nationale 33-20 in Fourth Game of Senior Title Series.

EASY WINNERS.

Murray Patrick Gives Brilliant Display for the Eastern Contenders.

MONTREAL, May 2—Determined to remove the stigma of their lone defeat, Vancouver Province last night waltzed through Montreal Nationale, 33-20, to win the senior basketball championship of Canada by a 3-1 game margin.

With the exception of a one-point lead they held in the initial minutes of the game, Nationale were never in the picture as the Westerners coolly flicked shots at the baskets with devastating effect.

In comparison with Monday night's encounter when the Montrealers were fighting off elimination and nerves and tempers were at raw edge, last night's final paled into a mere formality for the Pacific Coast team.

Vancouver with a superb exhibition of dead shooting captured the first two games on Thursday and Saturday by scores of 40-42 and 43-36 respectively. The Eastern champions came back Monday night to snatch off a 35-31 victory and force the best three-out-of-five-game series into another meeting.

Nationals Erratic

The speed and verve that Monday night added impetus to their every footstep was lacking from the Nationale exhibition last night. Their shooting was wide of the mark time and time again, passes went astray, and at no time did they display their former "clicking."

With ease the Pacific Coast team pulled away in the first three minutes of the game, and were never headed or even sighted. Determination plainly discernable from the outset, the Vancouverites played a methodical system of attack. Players fell into proper formations almost casually. The ball zipped from hand to hand and then went straight for the hoops.

The first two minutes saw the only time the lead changed hands. Before twenty seconds had gone by tall Jack Purves dropped the ball through the hoops for two points.

Murray Patrick came back with a field goal and then a free shot, to put the Montrealers ahead, 3 to 2, but from then on it was a walkaway for the Westerners. Nationale showed some form near the end of the first half, which ended with the Vancouver gang leading, 18 to 9.

Vancouver Province

	FG.	FS.	FM.	PF.	Pts.
H. McIntyre, f.	1	1	0	0	3
A. Bumstead, f.	3	1	0	2	7
R. Kenningt'n, f	3	1	0	1	7
J. Purves, c.	3	2	5	3	8
A. Macdonnel, g	3	0	0	4	6
A. Smith, g.	0	0	0	1	0
E. Armstrong, g	0	2	1	2	2
R. Helem, g.	0	0	0	0	0
Totals	13	7	6	13	33

Montreal Nationale

	FG.	FS.	FM.	PF.	Pts.
L. Patrick, f.	1	0	2	3	2
C. Hammond, f.	0	1	1	0	1
P. Griffin, f.	2	0	2	0	4
N. Patrick, c	0	1	1	4	1
J. Schuler, g.	1	0	4	3	2
W. Goodsall, g.	0	0	0	0	0
C. Meville, g.	3	3	0	2	9
M. Rice, g.	0	1	1	0	1
Totals	7	6	11	12	20

Referees—Same Levy and Frank Sharpe, Montreal.

IMPORT DUTIES UP

OTTAWA—Import duties collected at the port of Ottawa during the month of April amounted to $301,687, an increase of $206 as compared with the corresponding month of last year, it was announced yesterday.

YESTERDAY'S STARS

(By The Associated Press)

Hank Greenberg, Tigers — lopped homer and two singles against Browns.

Ralph Birkofer, Pirates—Limited Cubs to five hits.

Don Heffner, Yankees—Tripled in ninth to start five run rally that beat Senators.

Burgess Whitehead, Cardinals His single in eleventh drove in winning run against Reds.

Henry Johnson, Red Sox—struck out eight in pitching six hit game against Athletics.

George Watkins, Giants—Led attack on Dodgers with two homers and single.

Willis Hudlin, Indians—Held White Sox to five hits and one run.

Allen, Phillies—Batted in three runs against Braves with homer and two singles.

NINTH INNING COMEBACK WINS FOR YANKS 10-5

Belt-Three Triples to Break Tie and Subdue Battling Senators.

TIGERS WIN AGAIN.

New York Giants Nearly Lose Decision to Dodgers—Hubbell Saves Day.

By HUGH S. FULLERTON, Jr.
(Associated Press Sports Writer)

Even though they are pounding the new National League ball in better style, it looks as if the world champion New York Giants might have to travel over a long rocky route created by pitching weakness to reach their goal of another National League pennant.

The Portland rookie, Joe Bowman got through six innings in fair style as the Giants slammed young Emil Leonard of Brooklyn around to the tune of eight runs in three innings yesterday, but he weakened considerably in the latter stages. Adolf Luque, who was sent in to relieve him, was belted out again before he retired a man and finally Carl Hubbell had to take the hill for the fifth time in 12 games to save a 10-9 decision when the Giants apparently did their best to equal the Dodger total of five errors.

The shaky triumph left the Giants only a half game behind Ralph Birkofer's five hit southpaw pitching and defeated the League leaders 4-1. Pittsburgh in turn advanced to third ahead of Boston Braves, who took an 11-6 shellacking from the Phillies.

Burleigh Grimes won his second victory for St. Louis in as many days when two homers by Jim Collins gave the Cardinals a 3-2 decision over the Reds after Si Johnson had hurled eight shutout innings.

Close Call for Yanks

Cleveland Indians, reversing Monday's decision slammed Chicago pitching for 15 hits, including four homers, and defeated the White Sox 12-1 to avenge their 20-10 beating. It was the league leading New York Yankees, however, who provided the biggest thrill of the American League program. Going into the ninth inning against Washington with the score tied, they belted three successive triples and finished the inning with five runs and a 10-6 triumph.

Detroit's Tigers came from behind, scoring two runs in the eighth, and held second place by beating St. Louis 5-4. A revised line-up minus Goose Goslin, produced 10 hits, the biggest Tiger total in a week. Henry Johnson, making his first start pitched the Red Sox to a 7-2 victory over the Athletics in the fourth American League game, allowing the A's only six hits and blanking them until the last inning.

Home Run Kings

Home runs yesterday: Watkins, Giants, 2; Collins, Cardinals, 2; Terry, Giants, 1; Lesie, Dodgers, 1; Allen, Phillies, 1; Vosmik, Indians, 1; Hale, Indians, 1; Averill, Indians, 1; Knickerbocker Indians 1; Gehrig, Yankees, 1; Walters Red Sox, 1; Greenberg, Tigers, 1.

The leaders: Klein, Cubs, 5; Hartnett, Cubs, 5; Ott, Giants, 5; Bonura, White Sox, 4; Foxx, Athletics, 4.

League totals: National, 66; American, 54; total, 120.

YOUTHFUL NETTER DEFEATS MERLIN

BOURNEMOUTH, England, May 2.— (CP.-Havas — In the second round of the English hard court tennis championship yesterday, C. E. Hare defeated Andre Merlin, France. The scores were 6—0, 3—6, 6—4, 6—3.

Hare's victory prompted considerable comment. He is one of Britain's rising players, is 19 years old, and recently defeated Fred Perry.

Other results:

O. Boussus, France, defeated A. A. Fysee, India, 6—3, 6—0, 6—3; Perry beat C. R. D. Tucker, England, 6—1, 6—4, 3—6, 6—1; D. P. Turnbull, Australia, defeated F. H. D. Wilde, England, 7—5, 8—6, 6—2; V. G. Kirby defeated E. C. Peters, 3—6, 6—4, 6—4, 7—5; J. Yamagishi, Japan, beat R. J. Ritchie, 6—3, 6—3, 4—6, 6—7, 6—3; K. C. Candar-Dower defeated H. Nishimura, 4—6, 6—3, 6—0, 8—6; Daniel Prenn, Germany, defeated I. H. Wheatcroft, 6—2, 6—4, 6—0; E. R. Avory defeated H. G. N. Lee, 6—3, 6—1, 6—3; Jack Crawford, Australia, defeated A. C. Steadman, 6—4, 6—0, 7—5.

Our Boarding House . . . . . By Ahern

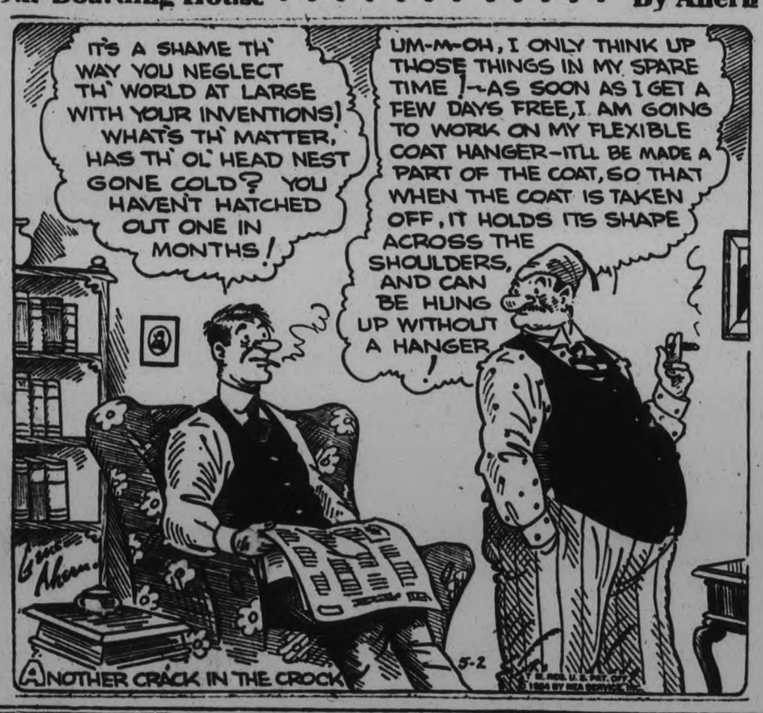

There is only one quality of

VEEDOL MOTOR OIL

40c A QUART

100% PENNSYLVANIA AT ITS FINEST

Every can is sealed and its contents guaranteed to be "100% pure Pennsylvania Motor Oil" by the

TIDE WATER OIL COMPANY OF CANADA, LTD., TORONTO, MONTREAL, REGINA

"Look, Joe, *both* Torchy Peden *and* Jules Audy ride C·C·M·'s"

"SURE we do, boys. So do many other 6-Day bike riders. Do you boys ride C.C.M.'s too?" inquired Torchy Peden with a grin.

"No, sir. Neither of us has a bike. But we want our dads to buy us C.C.M.'s this Spring," said Joe.

"I wish you luck, boys. I know every boy is keen on owning a bike, especially a C.C.M. If you want to convince your dads how good C.C.M.'s are, bring them down here and show them these two C.C.M.'s that I've pounded away on for 37,500 miles, and they're still going strong. Jules and other riders have ridden their C.C.M.'s just as far as I have ridden mine."

"Gee, that's a great idea. We'll try and get our dads to come."

• • • • •

BOYS! You may not have the chance to show your dads the bikes ridden by Torchy Peden and Jules Audy, but you can surely get your fathers to go with you to a C.C.M. dealer's and see the 1934 C.C.M.'s. There's the same rugged, stand-up quality in them as in Torchy's and Jules' C.C.M.'s. They've all the extra C.C.M. features that make them extra value for the money.

An ordinary bike would crumple up under Torchy Peden's hard riding and would be a poor investment for him. While a boy isn't as hard on a bike as Torchy, every boy's bike has to stand plenty. The best investment in the long run is in a bicycle of real quality—a C.C.M.

C.C.M. Boys' and Girls' Models..$29.95
C.C.M. Crescent (Men's or Ladies') 31.50
C.C.M. Standard Roadster..... 35.00
C.C.M. Boy Scout..... 38.50
C.C.M. Road Racer..... 39.50
Time payments may be arranged for small extra charge.

C·C·M· *the easy-running true-value* Bicycles

146

ASHBY'S SPORTS STORE
Massey and Red Bird C.C.M. BICYCLES
200 RUBIDGE. Phone 546.
Dunlop Tires and Tubes
All Makes of Wheels Repaired.

A Wide Range of C.C.M. BICYCLES Await you at
MILLARD'S Sport Goods Store
BICYCLE PARTS AND REPAIRS
212 Charlotte. Phone 234. Open Evenings.

THE CANADIAN DEPARTMENT STORES LIMITED
CARRY A COMPLETE LINE of C.C.M. WHEELS
See them in the Wheel Department in the Basement.

Nunns Denies Reports of Dropping From Tennis Play

CAPITOL TO-DAY and THURSDAY

TWO SWELL FEATURES

We believe this to be the best Double Feature Program of the season.

You've Been Waiting for This One!

The screen's most amazing personality in the screen's most amazing picture!

FOX FILM Presents A Jesse L. Lasky Production

I Am Suzanne!

with

LILIAN HARVEY

Gene Raymond

Leslie Banks

Podrecca's Piccoli Marionettes

Directed by Rowland V. Lee

ADDED FEATURE

James DUNN Claire TREVOR in "HOLD THAT GIRL"

SPEEDY COMEDY—SPEEDY ROMANCE

CHURCH SOFTBALL LEAGUE IS ASSURED OF FULL ENTRY LIST

Schedule Opens With St. James' Juniors Playing George St. B.Y.S. on Monday.

AT KING EDWARD PARK.

The Church Softball League is practically assured now of passing its entry list objective of twenty-five teams. The closing date has been extended to include this Thursday. The schedule will open with St. James' Juniors playing George St. B.Y.S. at six Monday evening at King Edward Park. Complete schedule will appear in The Examiner the end of this week. Members of the Ministerial Association and the Boys' Work Board will take part in the opening ceremoney. St. James', champions, should draw a large crowd, while George St. also has a good following.

The next senior section has four entries now, and expects two more. George St. will be managed by Leo Copp, Len Agnew handles Mark St., Bill Wedlock is playing-manager of Knox, and Harold Rehill manages Trinity. Players are nearly all graduates of the junior section. Most of the Knox and Mark St. teams are still eligible for junior. George St., Park St. and St. Paul's are good prospects in this class, and Jack Richardson may field a team from the young men's class at St. Andrew's.

St. James', junior titleholders last year, are back pretty much intact with Bill Anderson manager. George St. will have two junior squads, one composed of Normal students who attend that Sunday School and one of local boys. The latter team is coached by E. J. Shortt. W. Thirnbeck has a St. John's entry, and All Saints' hope to come through in softball as they did in hockey. Lakefield has sent no further word but gave the impression at the annual meeting that they would be a sixth team. The winners of these junior sections must play-off in the summer for the right to represent the league in the proposed district intermediate "B" championships.

The two younger divisions are flooded with teams. Knox, who won in juvenile hockey and softball last year, are back, Captain K. Hughes believing he can repeat though he lost half his team via the over-age rule. George St. will be coached by Mac Gordon, while St. Paul's will be handled by F. Barr and Trinity by C. Davern. St. James will have one and perhaps two in the juvenile section. Bob Killenbeck is managing St. Andrew's a newcomer in softball but winner in basketball last winter. Whitby Thirnbeck has a juvenile team from St. John's.

Roy White's Murray St. class, which won the midget hockey shield the past season, has all its players on the dividing line between bantam and juvenile and is uncertain yet which section to enter. Jim Ellis will coach this team. The midget division, organized last summer, had seven entries, but will be even larger this year. St. James', last year's victors, have lost many players but will be back. St. Paul's, Knox, Trinity, Mark St. and George St. will also re-enter. The latter is coached by Roy Parnell. Alex Runnett may put a team in from All Saints. St. John's are sure starters, and St. Luke's may reconsider their intentions of staying out for a year. Park St. is also thinking of going bantam this summer.

Bonarlaw

On Sunday evening last Rev. W. G. Hope Swayne of Tweed preached in St. Mark's Church to a large congregation, his father, Canon W. G. Swayne taking the services at Tweed.

Taking as his text the passage of scripture, "Whither goest thou?" Mr. Swayne preached an inspiring sermon. He stressed the fact that we should all ask ourselves this question and that action is needed. In closing he eloquently and beautifully explained "The Lord's Prayer" as a prayer with which to start each day.

Miss Lulu Brown spent the week-end in Toronto with her brother, Dr. Chapman Brown.

Mr. John Brown is visiting his daughter, Mrs. G. K. Reid at Ardbeg for a few days.

CAPITOL 4-DAYS-4 Mon. - Tues. - Wed. Thurs.

A Production That Dwarfs the Greatest Shows of the Past!

. . . THE SHOW EVENT OF EVENTS!

WONDER BAR

3d

NO INTENTION DROPPING FROM TENNIS TRIALS

Davis Cup Star Repudiates Interview Quoting Him on Controversial Subjects.

WRITER APOLOGIZES.

(By W. John Stewart—C.P. Canadian Writer).

TORONTO, May 2.—A few days ago there appeared in several Canadian newspapers, statements attributed to Gilbert Nunns, Canada's ace Davis Cup tennis star, in which Mr. Nunns was reported as having said, among other things, that:

Canada would never come close to winning the Davis Cup with its present team.

He (Nunns) might drop out of the Davis Cup trials if Walter Martin did not return to Toronto in time for practice with him.

Jack Wright, at the expense of the association, would like to come east, where he has many friends.

Marcel Rainville's ability as a tennis player was open to question.

Coming from any tennis player in Canada, these are strong statements. But from Gilbert Nunns, of whom no better sportsman can be found, they were, to the writer, unbelievable, despite the fact that they were reported by a tennis writer of reputed standing, C. C. Petersen.

Mr. Petersen has already expressed to Mr. Nunns his deep regret at having written the article in question.

So I hied myself to see Mr. Nunns. I was met at the door with this::

"I deny emphatically having ever made such remarks to anyone at any time. I have taken the utmost care during my tennis career to take part in no controversial subjects. I have absolutely no intention of dropping out of the tennis trials, unless, of course, business interferes. As for disparaging Marcel's tennis ability, no person in their right senses could seriously make such a remark as is attributed to me, in view of his splendid record in Davis Cup and tournament play. I hold both Jack Wright and Marcel Rainville in high esteem and I feel sure that they would never attribute such statements to me."

Mr. Nunns was exceedingly perturbed to say the least. Not satisfied with having made this denial to me he even put it in writing, as follows:

"I have just read with great surprise and displeasure an article which recently appeared in several Canadian newspapers, written by a certain Toronto tennis reporter and containing various statements which I am alleged to have made.

"I deny emphatically having made such remarks and further state that I gave no permission to the reporter to use any quotation of any kind on any subject whatever." (Signed, Gilbert Nunns).

Having watched Gilbert Nunns on the courts, and having talked with him, and knowing people who are on intimate terms with him, I knew him for as clean and gentlemanly a sportsman as one could hope to meet. Never has he been known to take an unfair advantage of an opponent, even though the opportunity quite legally presented itself. Never at any time, in any company have I heard a single remark made about Gilbert that could be construed by the furthest stretch of the imagination as being critical of either his personal conduct or his manner on the courts.

Lovers of tennis who must have read with no little surprise the statements attributed to him, will doubtless be relieved by the emphatic and sweeping denial he has made.

Tennis Official Speaks.

Not satisfied with having seen Mr. Nunns himself, I went further and saw Garnett Meldrum, for 12 years president of the Canadian Lawn Tennis Association, and now chairman of the council of that body. Said Mr. Meldrum:

"I first met Mr. Nunns in 1924 when he won the junior championship of Canada. In the ten years I have known him, he has never made a single remark to me of a disparaging, critical or unsportsmanlike tone. And I have known him intimately in those ten years, many of which he was a member on the Canadian Davis Cup team. That he should make any such remark as reported, would, in my opinion, be incredible."

That would seem to fairly settle the matter, for Mr. Meldrum himself is a sportsman of long and honorable career in the tennis world.

Keeps in Condition.

With these matters set at rest, I asked both Gilbert and Mr. Meldrum about Gilbert's chances this year. Said Mr. Nunns:

"I haven't played much, a few games indoors, and a few outdoors, that's all. But I have managed to keep in good condition all winter by playing badminton and squash."

Said Mr. Meldrum: "I can say this much about Gilbert Nunns' ability. Back in 1930, when we were playing the United States in the cup round at Philadelphia, John Doeg, then on the United States team, came to me one day and asked if he could play a practice game with Gilbert. He said that he knew of no forehand drive as difficult to return as Nunns'. That was four years ago."

While talking with Gilbert in his new home, which seemed to be literally filled with trophies, he made one very pertinent remark which I feel should be recorded.

"If I can't say anything good about a person, I make it a habit never to say anything."

Japan completed 17 government buildings in the last year, and more than 100 were under construction at one time recently.

SPORTS DAY BY DAY

Baseball, Lacrosse, Soccer Softball, Bowling, etc.

By C. J. P.

Two softball meetings slated for tonight in Duffus', an open session for the men's loop at 7.30, and an executive gabfest of the gals' circuit at eight bells. Much of importance will come up at both and those who should be at these meetings ought to make it a point to drop in. New entries will be welcomed in both the men's and the ladies' leagues, since each one is a couple shy of what they'd like. Looks like a fine season for softball coming up, and these organization meetings are important.

• • • • • •

Closing date for the Church Softball League is this Thursday, considerable dope regarding this bunch appearing elsewhere in today's paper. They'll have some 26 or so teams in—more probably than the City, Girls' School and Southend loops combined! To run off single schedules in their four sections before the end of June will require three and four games each week night. Credit to a large extent for the success of this circuit and the number of teams entered is due Reg Kingdon of George St., Whitby Thirnbeck of St. John's, Harold Rehill of Trinity and Bill Anderson of St. James. We think Don Charlton of the Boys' Work Board rates a bouquet, too.

• • • • • •

The Fashion-Craft men softballers worked out at Central last eve and quite a gang attended. There was plenty of promising material on deck, including: Gray, Clarke, Shrimp McDougall, Red Creighton, Gainey, Ab Delahaye, Butcher, Moon Ridley, Wiley, Cowan, Bill Scollard, O'Toole, McQuade—with the Picton baseballers last season, and going to Normal here now—and half a dozen more. Manager Jack Russell and the team's backer, Bud Hickey, watched the lads loosening up, and both expressed confidence in lining up a strong squad in another week. They practice again at 5.45 in Central this Friday, and all players are invited.

• • • • • •

Jack Maunder, former Lindsay sportswriter, is knocking off sports' copy, besides doing a bit of news broadcasting via radio, for the Northern News, a Kirkland Lake weekly now. He sent us a recent copy of his sheet, a live number. Included in the sport jabs was the crack that Jo-Jo Graboski, who is visiting his folks there, said he would play for South Porcupine next winter, not Oshawa. He has a job with Dome Mines. But brother Tony will be back in the Motor City. Barney Morris and Dick Frost, Oshawa tourists last winter who were barred by the O.H.A., will play for Frood Mines at Sudbury. And another item was that Carl (Inky) Woods—he played City League ball here some time back—will pitch for Noranda this summer. Kirkland Lake will have a senior baseball team in a northern league, and will also have a six-team town loop.

• • • • • •

The boys of Pinedale Lodge, care of Camp 4, Lakefield, sent us this letter last night: "Dear Sir—Would be very grateful if you would kindly thank Bill Prindible through the sports column of your paper for balls he donated to our camp. As we have no grounds suitable for baseball, we have to play softball, and will say we have four smart teams playing a double schedule. We also have one star team picked to represent Camp 4. If you can obtain any softball equipment for us we will be very grateful. We remain, yours sportingly, etc." Anyone wanting to help the lads out can write directly to this camp.

• • • • • •

Miss M. Austen of Cobourg, secretary of the Lakeshore Gals' Softball League, writes us explaining why no Peterborough or Belleville team is in that loop. Both places had been queried on it early this Spring, but a local official informed her in an answering letter that he knew of no team here wanting to join the Lakeshore League, the Peterborough girls' teams intending to again play in the local circuit. So Miss Austen decided not to count on an entry from here. A Belleville girl informed her that they had not organized yet but would get in touch with her when they did. Nothing more was ever heard and Belleville failed to send a representative, though invited, to a later meeting. She concludes thusly: "I hope you will understand this as it is meant. We are sorry that an incorrect idea of the Lakeshore League has been received. The League now includes Port Hope, Newcastle, two Oshawa teams and Cobourg. We have decided to operate with only five teams this year." Evidently, this league can't be blamed for any misunderstanding.

• • • • • •

As usual, the first meeting of the East Peterborough Baseball League, last night, saw little done. Generally takes a couple of sessions before any real action is started. But things don't look too bright. The C.G.E. outfit was ready to enter, and the Cogs appeared willing if others would join. But Crescents dropped out, and neither Fosters nor Raybestos were represented. So President Jack Pilling decided it would be best to hold one more meeting next Tuesday night and in the meantime to get in touch with several possible entries and the O.B.A.A. representative here to see what can be done. They don't want to disband the E.P.L. if it can be avoided, but more teams are needed or some sort of interlocking schedule with an outside league, or else just have two teams play a five—or seven-game series together, with outside teams here for exhibitions—and this latter doesn't sound so hot. Charlie Curtis sent in his resignation as secretary-treasurer, being too busy at work for the office this summer. One of the original organizers of the E.P.L., it will be next to impossible to replace Charlie.

• • • • • •

The big hammer and anvil man from Kingston—who sometimes shoves a little sportswriting in between knocks "ag'in the government"— tries without much success to laugh off the two new players, Konopka and Murray, the Petes' senior team has this year. He admits he doesn't know much about 'em, but he says: "But the Petes have to provide for the loss of Red Hollingsworth, who played a smart game at short, even if he didn't hit the size of his collar." And now, with the widely-rumored report that Kingston has lost Vin McQuaide, Jake Quinn and Mickey Compeau to Brockville, he isn't saying quite as much about what a cinch the Ponies should have again copping the C.O.B.L. title. It's a little too early to predict, but it's just possible this is the Petes' year to knock off the senior pennant.

• • • • • •

Sport-hash: Lindsay Town Baseball League expects to have four teams this summer, and holds another meeting next Tuesday . . . . A sports' tournament will be held in Omemee May 24th . . . . Local seniors will workout this Sat'day, weather permitting . . . . Local lacrossers are still hopeful of playing in a senior grouping with Toronto . . . . Softball workouts continue every evening at Central with two on Saturday afternoon . . . . When do the gals start practising? . . . . 'Y' cagers will resume their marathon playdown schedule this week-end.

Oscar Judd Released By Los Angeles Club

LOS ANGELES, May 2. (CP)—Oscar Judd, former star twirler in amateur baseball circles of Guelph and more recently a semi-pro, has been released outright by the Los Angeles club of the Pacific Coast League.

Judd plans to return home shortly.

HAMILTON CITY LOOP PROTESTS NIAGARA ACTION

Peach Belt District League Has No Right to Demand Return of St. Catharines.

COMPLAINS TO O.B.A.A.

HAMILTON, Ont., May 2 (CP) — Officials of Hamilton City Baseball League have decided to protest to the Ontario Baseball Amateur Association against the forced withdrawal of St. Catharines from the Hamilton League.

The officials at a meeting here last night decided to point out that St. Catharines was virtually "kicked out" of the Niagara District League two years ago and was then taken into a compact and satisfactory grouping by the Hamilton League. Niagara district has demanded St. Catharines decline to affailiate with the local circuit this year.

The meeting was opposed to starting a three-team league this year and little progress was made toward solution of the problem as the result of Niagara's demand.

Bill Smith of Galt, President of the C.B.A.A., was requested to call a sub-committee meeting no later than Thursday night to decide on whether St. Catharines would come into the Hamilton group or remain in the Niagara district. Until a reply from the President is received nothing definite will be undertaken here.

NO COMMENT FROM O.B.A.A.

GALT, Ont., May 2 (CP)—President W. A. Smith of the Ontario Baseball Amateur Association had no comment to make this morning re the Hamilton protest over the withdrawal of St. Catharines from the Hamilton Amateur Baseball Association, but said he might have a statement later when he received further particulars.

However, he pointed out it was not his place to call a special sub-committee meeting but said Hamilton could have it if they wanted it by applying to either the chairman of the sub-committee or the secretary.

Yesterday being May 1st and no demonstration of any kind downtown, we thought that we would wander out as far as the bowling greens, just to see if the board of management was on the job.

× × ×

You know this board of management are the boys who tell the rest of us just what to do and how to do it; and yours truly, being on a couple of committees, has, with the rest of the lads, been under the whip.

× × ×

However, when we arrived at the greens, we find that the Greens Committe has been active. The men are working hard getting the east green in shape and just by way of a little inside dope, it does look good. In fact it looks far better than any other year, so early in the season.

× × ×

All that is now needed is just some fine weather with the odd shower thrown in and then along with that just a couple of more men to rush along the work on the west green.

× × ×

Of course we have nothing to do with the Greens Committee, but we are just passing all this information on, just to see how the boys take it.

However, we will keep the bowling fans informed how things are going.

× × ×

Tonight is the occasion of the annual meeting of the Central Ontario Lawn Bowling Association. All local bowlers are asked to be present.

× × ×

Tomorrow night at 8 oclock the directors are putting on a smoker. It will be a kind of a get-together affair. Everybody is welcome. There will be all kinds of games and a good program besides, so the boys are asked to come prepared.

FIGHTS LAST NIGHT

(By the Associated Press).

Brooklyn.

Midget Wolgast, 119, Philadelphia, and Lou Salica, 119, Brooklyn, drew (8).

Los Angeles.

Peter Jackson, 138½, Los Angeles, outpointed Tony Herrera, 140, El Paso (10).

Repeat Entertainment

STARTING TO-DAY

Continues

THURSDAY - FRIDAY

Mat. 2.30; Nights 7 and 9 o'clock

Again We Bring You the Last Word in Entertainment

Just as big, just as tuneful, just as thrilling as "42nd Street', 'Gold Diggers' and all the other great musicals—but entirely different with William Powell, Betty Davis, etc.

THE SCREEN'S FIRST GREAT LAUGH EXTRAVAGANZA

CANADIAN MARKSMEN PICKED FOR 1934 BISLEY CONTESTS

Team Will Sail From Montreal on S. S. Aurania on June 15th.

UNDER LETSON COMMAND.

OTTAWA, May 2 (CP)—Canada's rifle shots have been selected to take part in the competitions of the National Rifle Association at Bisley, England, and will sail from Montreal on the S.S. Aurania on June 15th, it was announced to-day by the Dominion of Canada Rifle Association. The Commandant of the team will be Lt.-Col. H. F. G. Letson, M.C., the Officer Commanding the University of British Columbia Officers' Training Corps, and a rifle shot well known to all Canadians who have shot at Ottawa and Bisley. The Adjutant will be Capt. H. W. Bishop, the G.G.-F.G. of Ottawa, a Bisley shot of note, and a former shooting member of the team.

The composition of the team was announced to-day, and consists of ten men who have had previous experience at Bisley, and eight who are making the trip for the first time. As the object in sending the team is not entirely to win, but as a reward in building up rifle shooting in Canada, the D.C.R.A. were well pleased with the selection. The shooting members of the team are as follows:

Lieut. . Johnson, Cadet Services, Wayne, Alta.; Co. Sgt. Major George M. Emslie, M.M., 48th Highlanders, Toronto; Corp. B. W. Beaumont, R.C.A.F., Vancouver; Lt. Col. F. W. Utton, O.B.E., R.O., Toronto; Lieut. R. D. McLeod, Saint John, N.B.; D. C. Brerton, Winnipeg Rifles, Winnipeg; Lieut. R. A. Sweet, R.H.L.I., Hamilton, Ont.; Capt. A. C. Lucas, Q.O.R., Toronto; Lieut. H. W. Steeves, 8th Field Battery, Moncton, N.B.; Pte. P. J. Martinson, Three Rivers Regt., LaTure, Que.; Sergt. C. E. Iddiols, 13th M.G. Corps, Calgary, Alta; Sergt. E. G. Stock, Queen's Own Rifles, Toronto; Sgt. Maj. Inst., J. Trainor, the R.C.R., Toronto; C.Q.M. Sergt. A. Parnell, The Black Watch, Montreal; Corp. H. L. Taylor, R.C.-A.F., Vancouver; Lieut. N. Dow, 7th C.M.G. Corps, Saint John; Sergt. J. Borland, 48th Highlanders, Toronto; Pte. R. G. Hamilton, The Grenville Regt., Ottawa.

CARPET BALL

Week's Results.

L.O.L. No. 21, 10-6; All Saints' No. 14, 5-6.

All Saints' No. 20, 10-18; St. Luke's No. 16, 5-6.

All Saints' No. 13, 9-6; St. George's No. 7, 14-13.

All Saints' No. 1, 15-9; St. John's No. 10, 6-9.

K.O.P. No. 18, 13-9; S.O.E. No. 9, 8-6.

L.O.L. No. 2, 14-10; S.O.E. No. 9, 4-5.

W.O.W. No. 8, 6-17; L.O.L. No. 22, 10-4.

St. John's No. 13, 11-7; St. Luke's No. 4, 6-10.

St. John's No. 19, 20-8; St. George's No. 6, 9-9.

St. John's No. 10, 6-6; K.O.P. No. 5, 7-9.

St. John's No. 19, 9-7; All Saints' No. 15, 6-11.

St. George's No. 6, 13-9; All Saints' No. 1, 16-10.

S.O.E. No. 11, 9-11; K.O.P. No. 18, 8-8.

St. Luke's No. 16, 6-8; St. George's No. 17, 14-12.

L.O.L. No. 2, 10-8; St. George's No. 17, 7-14. Played this week.

League Standing.

Team No.	P.	W.	L.	D.	Pts	Ave
8	82	51	26	5	107	.56
*17	84	45	32	7	97	.52
*2	84	45	34	5	95	.55
1	82	45	33	4	94	.52
19	80	45	32	3	93	.53
*6	84	43	35	6	92	.49
10	82	40	31	11	91	.51
*22	84	40	38	6	86	.49
15	82	40	37	5	85	.51
*18	84	39	38	7	85	.50
*9	84	39	39	6	84	.50
11	80	36	35	7	83	.50
20	82	35	37	10	80	.50
4	80	37	38	5	79	.50
13	82	35	40	7	77	.49
21	82	32	39	11	75	.47
3	80	33	39	8	74	.46
12	82	34	42	6	74	.48
7	80	35	42	3	73	.47
5	82	33	45	4	70	.47
*14	84	32	49	3	67	.47
16	82	21	57	4	46	.44

*Finished schedule—final results.

TORCHY PEDEN BADLY BURNED IN BIKE SPILL

But Stout-hearted Victorian With Jules Audy Continues to Lead Pack.

7 RIDERS IN SMASH-UP.

TORONTO, May 2 (C.P.). — A spill in which Torchy Peden suffered painful burns failed to slow up the giant Victorian and, with Jules Audy, he was still leading the six-day bike race here this morning.

The teams of Charlie Winter and Frank Bartell, of New York, and Roy Macdonald, Ottawa, and Freddy Zach, Switzerland, were tied with the leaders in mileage, but behind in points.

Seven riders were involved in the spill. Floravanti Baggio teamed up with Henri LePage after injuries forced Alfred Letourner out, went over the top of the saucer and was badly injured about the face. Zach suffered two broken ribs, but continued in the race.

The standing at 8 a.m.:

	Miles	Laps	Pt.
Peden-Audy	942	3	245
Winter-Bartell	942	3	214
Macdonald-Zach	942	3	104
VanKempen-Ottevaire	942	3	153
McNamara-Rush	942	1	251
Fielding-Cadou	942	.	119
Boucheron-Mouton	941	9	104
Petri-Beckman	941	6	191
Baggio-LePage	941	6	113
Elder-VanSlambrouck	941	2	104

Wrestling Last Night.

(By Associated Press.)

New Haven, Conn. — Jim Londos, 199, St. Louis, defeated Rudy Dusek, 205, Omaha, 41.00 (Dusek unable to continue).

New York. — Gus Sonneberg, 202, Boston, threw George Hagen, 212, Brooklyn, 37.38.

Baltimore. — Jim Browning, 230, Verona, Mo., threw Hans Kampfer, 220, Germany, 47.50.

NEW....handy pocket book

AUTOMATIC

-ONE LEAF AT A TIME-

A handier and more convenient book for the pocket. Contains the largest possible number of leaves for 5c. ZIG-ZAG Cigarette Papers; use the finest made, and absolutely pure. Refuse substitutes.

ZIG-ZAG

Character From Handwriting

By BLANCHE A. DRAPER

A Feature Conducted by Peterboroughs Leading Handwriting Analyist for the Readers of The Examiner

Full name and address (complete) must be given in all samples sent in.

Georfe Fairfax,
Hastings, Ont.

Your handwriting describes you as rather a critical sort of person. You must be convinced if you are to believe things are as represented. The writing seems to indicate that you suffer either sciatica or rheumatism, for there is a tension of the nerves as you hold your pen which causes you to experience difficult in completing your downstrokes. You say "If you are not sure of yourself, or not sure that you are right, then go ahead and find out." I am glad that you take that attitude, and that you are willing to let graphology help you find out. You see, your type as a rule are very difficult to understand. Some prefer to follow the sea, due to their restless natures. Others make excellent engineers, strangely enough usually on the sea too. However, as all people cannot follow the sea, there must be something in the same line which could be successfully undertaken on land, in the engineering line, or perhaps mechanics. The writing as portrayed by you, indicates electrical enterprises but you may be farming, if you are, the chances are, that you spend a great deal of your time 'tinkering' with the implements. Your number is ten, and I am afraid that it robs you of the fruit of your labor quite often. Your birthsign Pisces the Fishes. Saturday your best day. May and June your fortunate months.

Frank Turner,
R.R. No. 8, Peterborough.

Your handwriting does not give you credit for your age, but that does not mean that you cannot undertake many really worthwhile plans, especially if you can get your hands on machinery. You see, though knowledge is essential if you desire progress, yet many people have obtained a marked degree of success, through the use of their hands, chiefly because they can grasp the fundamental facts more readily when they can see the work of their hands progressing from day to day. However, I advise you to study as much as possible in the future, and try not to depend too much upon 'getting' through in school, through sheer luck. Of course you may not be a regular attendant at any school, but if not there is always night school where one can at least try to acquire knowledge along specific lines. I do not wish to hurt your feelings, but yet feel that if I do, I shall help you more than if I praised you, for the little good that there is in your writing. You really need a mental spur, to goad you on to better things. Your writing is all shapes and angles, and all sizes. Changeableness is noted as well as stubborn qualities. If you care to write again in pen and ink and on notepaper, asking questions if you desire to know anything in particular. I shall be very glad to help you, for it would be a great pity to let a boy of your age drift into the land of half-heartedness, just because advice was not given when necessary. The writing, as I said before, may be due to lack of schooling, then if so is not your real portrayal of character, and so I do not wish to judge you from this pencil work. You may give me your birthdate, month and year, and I shall be delighted to tell you which are your most fortunate months, and which number is correct. All that I ask is: when you reply to this, you be sure to use the same name as above, and the same address, and state the day upon which your delineation appeared in The Examiner.

Arthur Lewis,
Warsaw, Ont.

Your handwriting as delineated, shows that somewhere in your family is an English tradition. Usually this type of characteristic will follow through from generation to generation. I wonder if you have ever thought of mining, as in metallography, which is the descriptive science of internal structure of metals, or else metallurgy which is the art of working metals, or extracting them from their ores? I believ that you would do well if this line if you were to give it the necessary study. You would ze careful, and that means accuracy. You would be patient, and that of course is essential. You would be honest, and that is another splendid attribute. You have will-power, but it is not quite as well developed yet as you could make it. Your health does not appear overrobust, but that can be built up too. If you would care to write and ask me questions, you may do so, but only for a limited time, due to the pressure of my work, and if you do write, you are permitted to give me your age, date and month of birth, or year, but mention the date upon which this appears in The Evening Examiner.

Japan has a big good-roads program.

THE STARS SAY . . .

By GENEVIEVE KEMBLE

For Thursday, May 3

The lunar as well as mutual aspects between the important planets are indicative of a day of great activity, with a most progressive, prosperous and encouraging state of affairs accelerating many bold plans and projects to the goal of splendid success. The energies and mental faculties will be under high stimuli for originality, aggressive, clever and constructive attack on big projects, with assured assistance of large corporations, combines or secret bodies.

Those whose birthday it is may be prepared for a year of great activity, important achievements born of high initiative and finely stimulated energies, forces and mental faculties. Initiative, enterprise, skill, assisted by the hearty cooperation of large corporations, combines or secret orders. These may be approached with new propositions and bold projects for big business. Also the personal life will prove gratifying and uplifting, with spiritual contacts.

A child born on this day should achieve great success through its talents, originality and splendid initiative and enterprise.

Hastings

Mr. Walter M. Fowlds was a Toronto visitor on Friday.

Mrs. J. J. Cowney of Rochester is a guest at the home of her mother, Mrs. P. Doherty.

Mr. H. M. Fowlds has returned home having completed his studies at University of Toronto for this term.

Mr. Walter Dodd has purchased a lot from Mrs. J. Logan on Front street and intends building a home their in the near future.

The postponed auction sale of the pedigreed Jersey herd of Mr. J. T. Drope of Willowcreek farm was held on Saturday afternoon on the fair grounds, Roseneath. The reputation of this famous herd of Jerseys appeared to be well known judging by the very large crowd that was present. The average price of $65 was obtained for the cows, while machinery also received some very spirited bidding, a binder bringing $105. J A. Noble was the auctioneer. Among the prominent Jersey men of Ontario noticed taking an active part in the bidding were Messrs. Bull of Brampton, Milne of Meinie and Staples of Cavan.

KEENE.

Miss Elizabeth Nelson of Toronto was a week-end guest of her sister, Mrs. James Shearer.

Miss Jean Nelson and Miss Audrey Wigmore of Queen's University, Kingston, are home, having finished their term.

Rev. John Sutherland of Toronto called on friends in the village on Thursday.

Mr. Malcolm McFarlane, Queen's University, Kingston, is holidaying with relatives here.

Miss Audrey McConkey spent the week-end with friends in Peterborough.

Miss Janet Wood, R.N., of Peterborough, is a guest of her sister, Mrs. Wm. Davidson.

Mr. Clarence Gillespie was a guest of his parents, Mr. and Mrs. P. C. Gillespie, on Saturday.

Miss Marguerite Bowie of Toronto was a week-end guest of her mother, Mrs. James Bowie.

Marmora

Mrs. F. Grant returned home on Saturday from an extended visit to relatives at Sault Ste. Marie.

Born on Friday, April 28th, to Mr. and Mrs. H. Price, twin daughters.

Mr. F. S. Johnston conducted a successful sale of household effects of Mrs. S. C. Boyd on Saturday afternoon.

Mr. and Mrs. J. Gordenier and Mr. and Mrs. R. Phillips visited Mr. H. Morrison of Madoc Township on Sunday.

Mrs. G. Deacon has returned home after spending the winter in Florida.

Mr. and Mrs. W. R. Reynolds were called to Collingwood on Sunday owing to the death of a relative. Mr. Wilbert Wood of Campbellford called upon Mr. and Mrs. Dan Hawley on Friday evening.

Stop at a NEW Hotel!

Twenty-nine stories of NEWNESS! NEW hotel advantages... NEW hotel comfort... NEW hotel service-courtesies—yours at Hotel Governor Clinton. 1200 spacious outside rooms with bath, radio, specially designed beds, Servidor, circulating ice water and every other luxurious feature of a NEW hotel. Complete medical unit and health-building service. Rates from $3 daily for one—only $1 more for two. * * * Four restaurants, reasonable prices, marvelous food.

$3 per day up

HOTEL GOVERNOR CLINTON

B. & O. Buses Stop at Door Opposite Pennsylvania Station

7th Avenue at 31st Street—New York City

C. W. RAMSEY, Jr., Manager

BRICK BRADFORD—In the City Beneath the Sea

By William Ritt and Clarence Gray

MUGGS McGINNIS

Spring---

By WALLY BISHOP

HIGH PRESSURE PETE

50—50

By GEORGE SWAN

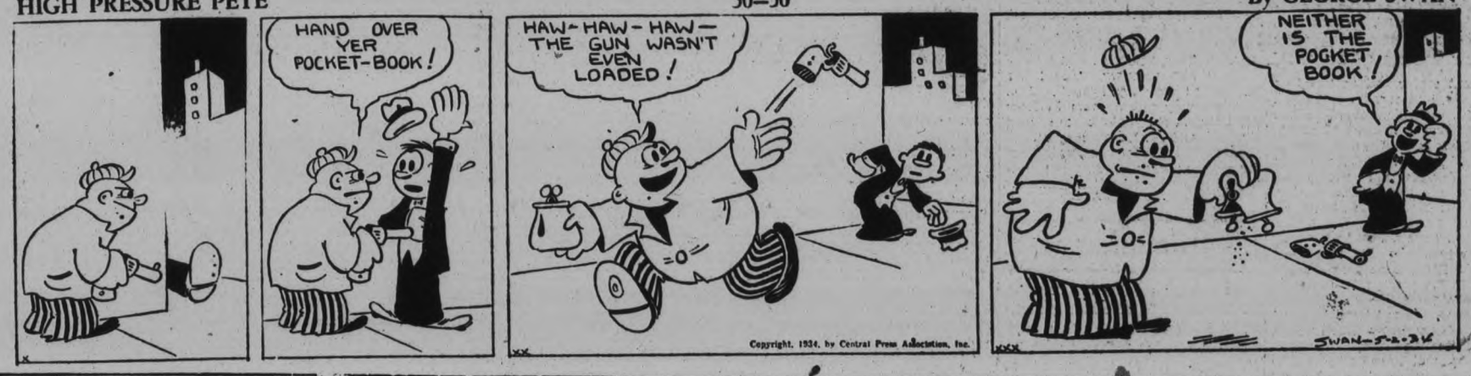

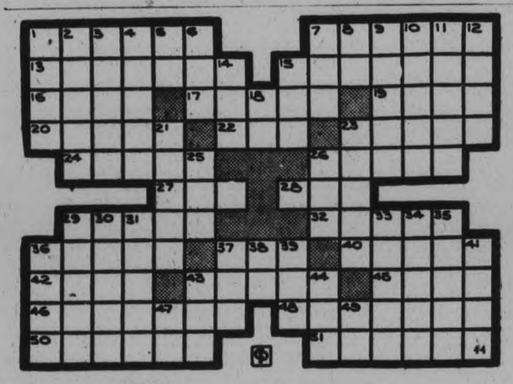

ACROSS

1—Wooded land
7—A clergyman
12—Plaintive or mournful
13—An apparatus attached to a piano which plays tunes mechanically
16—As well
17—Used on violin bows
19—Mohammedan prince
20—Hindmost parts of animals
22—To make by hand, as an edging
23—To pass, as a rope, through a hole
24—To follow as a consequence
26—Concise
27—Insect
28—Touch lightly
29—Fearless
32—Pertaining to a foot
36—A form of spade for peat cutting
37—Devour
40—Pertaining to law
43—A torch made of resinous wood
44—A revolving part of a machine
45—An exceedingly small particle
46—A biblical character
48—A title of hereditary rank
50—Beautifies
51—To admit as true

DOWN

1—A notable achievement
2—Wide-mouthed cooking vessels
3—A gum exuded from trees
4—Term applied to certain bactericides.
5—A musical note
6—Roofing material
7—Fastening article
8—A river in Germany
9—Scoff
10—Large books
11—Fruit of a tree
12—Uncommon
14—Hospital bed
15—A hole in the ground
18—A continent (abbr.)
21—Smooth and pleasant in manner
23—To drive back
25—A compass point
26—Touch lightly
29—To mix together
30—Musical receiving device
31—Near (poet.)
33—The people (Gr.)
34—Gone (poet.)
35—To belate
36—A covered colonnade
37—Goddess of dawn
38—Near
39—Tobit (abbr.)
41—Language of the Letts
43—In law a thing
44—Royal Academy of Arts (ab.)
47—Radon (symbol)
49—Right side (abbr.)

JAPAN STEALS U.S. TRADE.

WASHINGTON. — A Japanese trade drive was disclosed to-day to have made phenomenal advances in Latin America.

A United States Department of Commerce survey showed Japanese export increases ranging from 100 to 1,000 per cent. into a majority of South American countries, concededly to the detriment of United States exports in many instances.

THE TUTTS

By Crawford Young

TILLIE THE TOILER

By Russ Westover

BRINGING UP FATHER

By George McManus

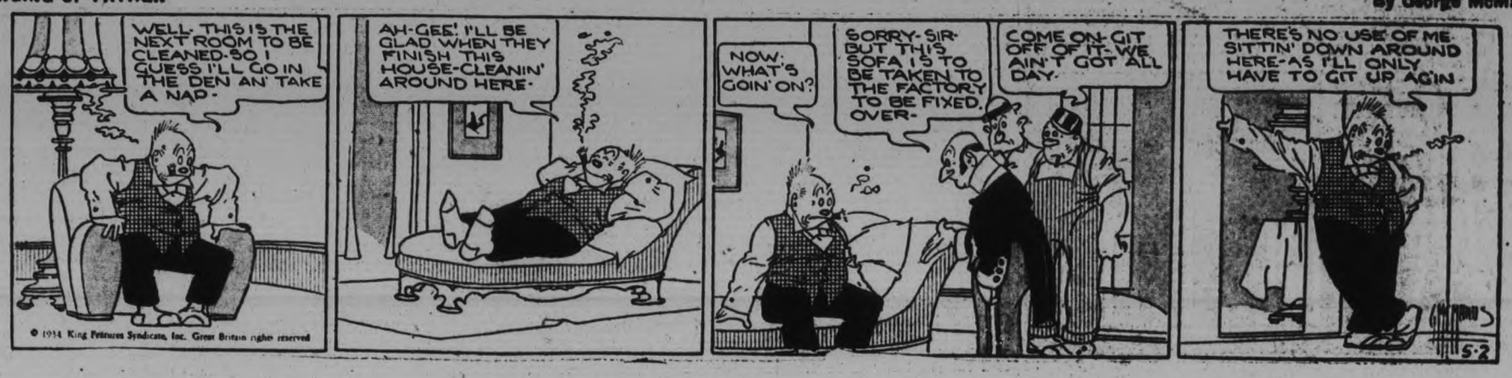

SOMEONE WANTS WHAT YOU HAVE OR HAS WHAT YOU WANT! use this Classified Page

WANT AD. RATES

Cash 1 Cent per Word or Figure per Insertion.
Minimum Charge, 25c for Any Advt.

If Charged 1½ Cent per Word or Figure per Insertion.

Phone We will call for your Ad. and give you the cash rate. **1600**

CHARGES:

Birth Notice	50c
Death Notice	50c
Locals (Local Page), per inch	$1.00
Black Locals (Local Page), per in.	$1.40
Card of Thanks	50c
In Memoriam (up to 2 inches)	75c
Over 2 inches, per inch	50c
With Black Border, extra	25c

INDEX TO EXAMINER CLASSIFIED WANT ADS.

Agents Wanted	L
Boarders Wanted	F
Business Opportunities	K
Chiropractor	U
Cottage, Summer Resorts	E
Dressmaking	Z
Employment Wanted	J
Female Help Wanted	H
Found	N
For Rent—General	C
For Sale—General	A
General Notice	T
Help Wanted (Male or Female)	X
Live Stock	O
Lost	M
Male Help Wanted	G
Personal	R
Pet Stock	W
Poultry for Sale, and Eggs	P
Radio	I
Real Estate for Sale	D
Salesmen Wanted	Y
Situations Vacant	V
To Rent—Houses, Apartments	B
Used Cars for Sale	S
Wanted—General	Q

a For Sale—General

EVERYONE KNOWS — THE QUALity of those Beef Steak Pies, 4 for 25c. Jean Ruth Shoppes. 2d-105-1690A

PINE SLABS, $2 HALF-CORD. Baker's Wood Yard. 'Phone 676. 26d-105-764A

BUNDLES OF CLEAN PAPER, 5c each. Examiner Office. 61-103-A

FOUR-BURNER GAS STOVE, OVEN; good condition. 784 George. 3d-105-1619A

COCKER SPANIEL PUP (MALE), 5 months old. Write Box 1614, Examiner. 3d-105-1614A

OUR HOME-MADE BREAD — WILL please you. Give the children this Quality Bread, Loaf 7c. Jean Ruth Shoppes. 2d-105-1689A

POINTED NOSE PUNT, ALSO CEDAR Strip Canoe. Apply 294 Stewart. 3d-105-1619A

BEAUTIFUL OAK BUFFET, A BARgain. 'Phone 475. 3d-104-1602A

TYPEWRITERS— HAVE NEARLY 825 in Clearance Sale (by maker) of Late No. 5 Rebuilt Underwoods. New Machine Guarantee. Easy terms. Free trial. Underwood Elliott Fisher Limited, 355 George. 'Phone 2626. 4d-18,24 27,2-122A

YOUTH'S LIGHT TOPCOAT, ALSO Kitchen Table and 2 Chairs. Phone 1251J. 3d-104-1,98A

12" MIXED WOOD, $6 CORD. 12" Pine, $5 Cord. 'Phone 2097. 6d-107-5086A

ROTTEN MANURE, $1 LOAD. 'PHONE 1319W. 3d-104-5087A

TENT 10 x 12, $10. 'PHONE 3128. 3d-104-5030A

HOME-MADE RAISIN LOAVES — Made with Milk and Eggs, Loaf 10c. Jean Ruth Shoppes. 2d-105-1688A

GALDIOLI BULBS TREATED FOR Thrips, $1.00 per Hundred. 26 Ware. 3d-105-1585A

GLADIOLUS — DISEASE FREE, splendid mixture, 75c, $1.00, $1.25 per 100. A. Prest, 242 Lansdowne Street. 3d-104-1580A

UPRIGHT PIANO, WITH BENCH. Snap $40. Fine's Trade-in Store, 347SW. 3d-104-1391A

REAL DRY BUNDLED KINDLING, 26 Bundles for a Dollar. Kingdon's Barrel Factory, 'Phone 3230. 3d-104-1595A

DRY MIXED WOOD, $2 LOAD. 'Phone 2409. 6d-104-1492A

IMPORTANT!

In requesting us to call for your ad, the order must be phoned before 11 a.m. in order to insure it being inserted on the same day.

a For Sale—General

REAL CHICKEN PIES, AND PORK Tenderloin — These Pies are delicious. Chicken 20c, Pork 15c. Jean Ruth Shoppes. 2d-105-1637A

ROTTEN MANURE AND TOP SOIL. 'Phone 2661. 30d-127-2436A

$50 REFRIGERATOR, HARDLY USED —for $15. 404 George. 3d-104-5082A

FULL MEASURE! QUARTER CORD Dry Mixed Wood, $1.50. 'Phone 58. 6d-107-1605A

BABY CRIB AND MATTRESS, LIKE new. 9 Hilliard Street. 3d-104-1604A

TWO FOLDING CAMP BEDS, PRACtically new, for $5 cash. 'Phone 1899J. 2d-104-1623A

FUMED OAK PIANO, IN PERFECT condition, sacrifice. 171 Lock Street. Afternoons. 3d-105-1508A

DOOLEY POTATOES, $1.25 AT Farm. 'Phone 906 ring 14. 3d-106-1643A

DELICIOUS HOME-MADE PIES — Apple, Raisin, Blueberry, Date. Specially priced, 20c. Jean Ruth Shoppes. 2d-105-1686A

ASPARAGUS PLANTS, $2 PER 100. Gladiolus Bulbs, $1 and $2 per 100. at Al's Pastime Gardens, 36 Monaghan Road. 'Phone 26. 1d-104-1664A

IRISH COBBLER SEED POTATOES, $1.50 and $1.75 a Bag. Bruce Johnston, 'Phone 3658W. 4d-107-1662A

START LITTLE BUSINESS—BROWN Bobby Do-Nut Machine, very little used; reasonable. Apply 16 Maria. 2d-105-1655A

TWO-STOREY FRAME BUILDING, 45 x 30; 3 Lots, near Little Lake. Also White Enamel Sink. Miss Scott, 109 Hunter Street E. 3d-106-1667A

PRAM, PERFECT CONDITION. 103 Monaghan Road. 3d-106-1645A

SWEET CLOVER AND TIMOTHY Seed., R. F. Wood, No. 2, Millbrook, Ont. 'Phone 206 ring 6, Millbrook. 4d-107-1646A

TRICYCLE, GOOD CONDITION, large size. Apply 513 King Street. 3d-106-1645A

LOAD MIXED WOOD, $2. HARDwood, $2.50. Pulkinghorn, 'Phone 278. 4l-107-1683A

FOX TERRIER PUPS, CHEAP. 249 Reid Street. 3d-106-1582A

REFRIGERATOR, ENAMEL LINED, size 28 x 18 x 42, $12.00; Gas Plate, 2-Burner, $1.50; General Electric Sun Lamp, Model P, with Bulb, Floor Standard, $15; General Electric Mantel Clock, Tambour model, $5; Feather Mattress, full size, $2. 'Phone 1014W. 2d-106-1680A

ENGLISH PRAM, PERFECT CONDItion. 'Phone 3064J. 3d-105-1627A

MIXED WOOD, $2. 'PHONE STEPHENson, 3676W. 5d-109-1694A

40 LOADS ROTTEN MANURE—ONE Horse Load $1, Team Load $2. Cinders $1.50. 'Phone 2643. 2d-105-1694A

IDEAL GAS JACKET HEATER, Double Coil. 593 Chamberlain. 3d-106-5116A

b For Rent—Houses and Apartments

HEATED APARTMENT IN BANK OF Commerce Building. Immediate possession. Apply 437 George Street. dtf-4177B

TWO FURNISHED OR PARTLY FURnished Housekeeping Rooms. 593 Aylmer. 3d-105-1616B

UPPER APARTMENT, MODERN, BALcony. 5 Rooms. Twenty Dollars. 'Phone 443W. 6d-104-1615B

HOUSEKEEPING ROOMS, GROUND Floor. 166 McDonnel. 3d-105-1618B

TWO OR THREE UNFURNISHED Rooms to Rent, reasonable; central. 267 Charlotte. 'Phone 642J. 3d-105-1622B

SEVEN-ROOM HOUSE, CONVENIences. Apply 546 Park. 3d-105-1616B

ROOMS, FURNISHED OR UNFURnished, heated, all conveniences. Rent reasonable. 196 Aylmer Street. 4d-106-1613B

APARTMENT, KITCHENETTE, BEDSitting-room, and Sunporch. Available at once; central. 'Phone 1973F. 3d-104-1599B

BRIGHT, COMFORTABLE APARTment, adults. 'Phone 296W. 3d-104-1601B

ROOMS, FURNISHED OR UNFURnished, gas range. 47 Alfred Street. 3d-104-1603B

TWO FURNISHED LIGHT HOUSEkeeping Rooms. 154F. 3d-104-1600B

HOUSE, NO 249 WOLFE STREET. Apply 437 George Street. dtf-3682B

TWO FURNISHED HOUSEKEEPING Rooms, reasonable rent. 666 Downie Street. 3d-106-1644B

b For Rent—Houses and Apartments

FURNISHED GROUND FLOOR Apartment; also Unfurnished Rooms. 'Phone 70W. 3d-106-1650B

FURNISHED ROOM, CENTRAL. 'Phone 878. 3d-106-1653B

FOUR UNFURNISHED ROOMS FOR Rent, reasonable. 170 Charlotte Street. 3d-106-1657B

HOUSE, 12 INVERLEA. POSSESSION immediately. Apply between 2 and 8 p.m. 3d-106-1660B

NO. 358 HUNTER STREET WEST (Bungalow). Possession First June. Apply 437 George Street. dtf-5109B

HOUSE, 408 BELMONT AVENUE (corner Belmont and Weller) Apply 437 George Street. dtf-3199B

HEATED APARTMENT, IN GRAND Central Building. Possession arranged. Apply 437 George Street. dtf-B

HOUSEKEEPING ROOMS, FURNISHed. 516 Charlotte. 6d-104-1495B

SEMI-APARTMENT. APPLY 168 Antrim. 6d-104-1481B

ROOMS, FURNISHED OR UNFURnished. 527 George Street. 6d-108-1641B

FIVE - ROOMED APARTMENT, South. Four-Roomed Apartment, West. 'Phone 543. 3d-105-1636B

MODERN 4 AND 6 ROOMED BUNgalows. Apply 642 George. 3d-105-1629B

COSY! BRIGHT APARTMENT, LOWer Floor, full plumbing, beautiful verandah, residential; central; low rent. Apply 293 Dalhousie Street. 'Phone 273. 5d-107-1609B

TWO LIGHT HOUSEKEEPING Rooms, newly decorated. 64 Hunter W. 3d-106-1669B

c For Rent—General

GARAGES—ALSO 4-BURNER GAS Stove for Sale. Apply Montreal House. 3d-106-1673C

STORE, NO 173½ SIMCOE STREET. Immdiate possession. Apply 437 George Street. dtf-1397C

GARAGES TO RENT— CONVENIENT to Downtown Offices and Stores. Apply 437 George Street. dtf-1092C

d Real Estate

FOR SALE — EAST ½ LOT 20, CONcession 3, Emily, 100 Acres; good location. Immediate possession. Apply 437 George Street, Peterborough. dtf-4222D

FOR SALE — FOURTEEN-ROOMED House and Grocery Store, doing good business, on Large Lot; good place for Boarding-house or Apartments, corner Lot would make ideal Service Station. Must be sold, priced right. Apply Roy Allison, 9 Hilliard Street. 3d-104-1607D

BUILDING LOT, CLOSE TO WESTClox. 250 Euclid Avenue. 3d-105-1630D

FOR SALE — 6-ROOMED FRAME House, conveniences, gas, garden, West side; good condition. Cheap for cash, or would take Small Cottage as part, balance cash on terms, if desired. Write Box 1639, Examiner. 3d-105-1639D

FOR SALE — CHOICE BUILDING Lots, corner Burnham and Robinson. 'Phone 1037J. 6d-105-1529D

GOOD BUILDING LOTS, SIXTY Dollars and up. Apply 234 Antrim. 3d-1061648D

FOR SALE — 6-ROOMED HOUSE, good garden. Bargain for cash Apply 294 Antrim. 3d-106-1647D

f Boarders Wanted

FURNISHED ROOMS, WITH BOARD. private home. 'Phone 1647F. 3d-106-1678F

g Help Wanted, Male

WANTED — EXPERIENCED FARM Hand for few weeks, moderate wage, to follow team, part time. State wage to Box 5107, Examiner. 3d-106-5107G

AGENTS — SELL OUR LOW PRICED Household Necessity. Best commissions. Big season now on. Write Drug Sales Co., London, Ont. 3d-106-1668G

500 MEN WANTED TO INSIST THAT their Wives cook them a mess of deliciously fresh Cat Fish, Lake Trout, or White Fish. They are all ready for the pan—at Asta's, 202 Charlotte Street. 'Phone 953. 1d-104-5118G

h Help Wanted, Female

EXPERIENCED SALESLADY FOR Cake and Confectionery Store; personality and reference essential. Box 1594, Examiner. 3d-104-1594H

WANTED — PRACTICAL NURSE TO take full charge of Patient; Nursing duties only. Write Box 1620, Examiner. 3d-103-1620H

500 HOUSEWIVES TO COOK A MESS of deliciously fresh Mud Cats, Lake Trout, or White Fish for their family's dinner. They are all ready for the pan—at Asta's, 202 Charlotte. 'Phone 953. 1d-104-5117H

HOUSEKEEPER FOR SMALL FAMILY —Good Cook. Write Box 1675, Examiner, stating age, salary expected, and references. 2d-105-1675H

COOK - GENERAL. REFERENCES. Apply Mrs. J. F. Strickland, 359 Hunter W. 3d-106-5112H

i Radio

BARGAIN — LATE MODEL MANTEL Radio, easy terms. Hand-power Washer. Good Used Electric Washer, cheap. Three-plate Electric Range. Apply 261 George Street. 2d-104-1633I

ROGERS RADIO STORE — SEE THE new Rogers Short Wave Set at Patterson's New Show Rooms, 261 George Street. Easy terms. Liberal allowance on your present Set. 2d-104-1628I

1933 C.G.E. CAR RADIO, IN GOOD condition. Complete $30.00. Call 1715W. 3d-30,2,4-5085I

z Dressmaking

SEWING WANTED — ALL KINDS of Plain Sewing. Prices reasonable 'Phone 1730J. 3d-104-1396Z

j Employment Wanted

CHINESE CHEF FOR SUMMER HOtel—Can do anything, Soup, Meat, Pastry; take charge of Kitchen. Speak and write Menus. Hotel references. Apply Joe Mark, Canton Cafe. 2d-104-1642J

PAPERHANGING, PAINTING. CHESterfields, Rugs Vacuumed, Mothproofed. Doors, Windows Caulked Free. 1699J. 2d-104-1640J

PAINTING, PAPERHANGING, AND Kalsomining. Reasonable Rates. 'Phone 939. 3d-107-1590J

EXPERIENCED FARM HAND WANTS Work. Apply 659 Water Street. 'Phone 1542W. 3d-106-1656J

MARRIED MAN WANTS FARM Work, Experienced; state wages; would take charge of or Rent Equipped Farm, Dairy or Poultry. State full particulars at once, Charles Stewart, R.R. 2, South March. 3d-106-5120J

EXPERIENCED WOMAN WISHES Position as Cook or Cook-General. Write Box 1677, Examiner. 3d-103-1677J

AGENTS WANTED.

AGENTS WANTED TO SELL MIRacle Rug Shampoo. Every home a prospect. 'Phone 262J for appointment. 3d-105-1624L

m Lost

SUM OF MONEY IN DE LAVAL CO-Ltd. Envelope. Reward. Finder please notify 457 Parnell. 3d-105-1635M

C.C.M. MASSEY BICYCLE. REward. 'Phone 443W. 3d-106-1666M

BLUE-GREY ANGORA CAT. REward. 'Phone 1816J. 3d-106-1695M

DARK RIMMED GLASSES, BIFOCAL Lens, in Business Section. Finder please leave at Examiner. 2d-105-1679M

n Found

IN PETERBOROUGH, SMALL SUM of Money. T. W. Belch, Millbrook. 3d-104-1592N

EXCHANGE.

BEAUTIFUL PIANO, FOR CAR. What have you? 9 Hilliard Street. 3d-104-1606

o Live Stock

FOR SALE — TEN SMALL PIGS, SIX weeks old. Apply John Preston, R. R. 3, Lakefield. 3d-104-5071O

FAT CATTLE. 'PHONE 4 RING 22, Douro. 3d-104-5083O

FOR SALE — BROOD SOW, DUE one month; Durham Bull, fit for service. E. A. Hunter, Route 7. 3d-106-1651O

FOR SALE — REGISTERED YEARling Shorthorn Bull. R. Matchett, Fraserville. 4d-2,4,7,1-1668O

FOR SALE — 5 TWO-YEAR-OLD Durham Cattle. 'Phone 3 ring 3, Douro. 3d-106-1663O

TWO HEAVY HORSES, CHEAP 'Phone 2643. 3d-106-1693O

GOOD YOUNG MARE, WEIGHT 1,400 Lbs. Stewart Hogg, 101 ring 41. 2d-105-5119O

FOR SALE — TWO FRESH COWS. W. Chrow, Chemong Road (edge of City). 3d-106-1672O

q Wanted

WANTED — LIVE POULTRY, PAY good price. 'Phone M. Florence, 3573J. 26d-112-999Q

WANTED — CATTLE TO PASTURE. Apply Earl Dixon, Hall's Bridge. 3d-105-1634Q

WANTED — TO RENT, MODERN Five or Six Room House, in West or North end. Write stating rent, to Box 5100, Examiner. 3d-105-5100Q

ROOM, CONVENIENCES FOR LIGHT Housekeeping. Write Box 1592, Examiner. 3d-104-1592Q

ALL KINDS OF RAGS, RUBBERS, Copper, Brass, Iron, etc. Highest cash prices. D. Florence, 342 Stewart Street. 'Phone 694W. 30d-126-4967Q

WANTED — OLD GOLD. HIGHEST price paid. Phillips' Dental Laboratory, 408½ George (opposite Lech's). 6d-106-3057Q

WANTED — ONE OR TWO UNFURnished Rooms; must be reasonable. Write Box 1654, Examiner. 3d-106-1654Q

SMALL HOUSE, FAMILY OF THREE. Relief rent. Write Box 1658, Examiner. 3d-106-1658Q

WANTED—TO BUY, BICYCLE THAT can be Rebuilt, or Parts. 'Phone 878. 1d-104-1652Q

WANTED — METRONOME. IN GOOD condition. 'Phone 3476W. 3d-106-1670Q

WANTED— TO BUY, GARAGE THAT can be easily moved; must be reasonable. Write Box 1685, Examiner. 3d-106-1685Q

WANTED — TO RENT, MEDIUM sized Modern House, good locality, for family of two. Phone 1568M. 3d-106-1681Q

s Used Cars for Sale

FOR SALE — FORD COUPE. PHONE 3582. 3d-104-1534S

'27 PONTIAC, ALSO 4 TIRES 30 x 3½. Apply 22 Cameron Street. 3d-105-1617S

t General Notice

HAVE AN EXPERIENCED LANDscape Gardener take care of your Garden—Planting, Rock Gardens, Lily Pools, etc. P.O. Box 766. 4d-104-1553T

ALL CLOTHES LEFT AT CHARLES Schooley & Co.'s for Repairs, not called for will be Sold after Six Months. Charles Schooley & Co., Kresge Building. 3d-105-1631T

LANDSCAPE GARDENING, LAWNS Rolled and Fixed, General Garden Work. Tree Pruning and Rock Work. 'Phone Walker, 292W 3d-105-1626T

RIDING SCHOOL NOW OPEN AT Exhibition Grounds. S. Bishop. 3d-105-1631T

PLOWING, TRUCKING, AND WOOD for Sale. 'Phone 1005W 3d-105-1636T

BRANCH PREXY-GUEST SPEAKER W.M.S. MEETING

Young Members of Mission Workers From City Churches Hear Mrs. W. L. Smythe.

SPIRIT OF WORK.

Under the auspices of the Evening Auxiliary of George Street United Church the younger group of W.M.S. workers of the six United Churches of the city, had the wonderful privilege and pleasure of hearing Mrs. W. L. Smythe, W.M.S. Bay of Quinte Conference Branch President, at their meeting last night.

The guests were met and welcomed by members of the entertaining Auxiliary and ushered into the cosy parlors, where the meeting was held.

Miss Eva Elliott, the president, presided, and opened the meeting with a devotional service consisting of a hymn, after which Miss Pearl Delahaye read the scripture lesson and Mrs. E. Coon offered earnest prayer.

During the evening Miss Alma Blanchard, in her rich contralto voice, contributed a group of beautiful sacred solos including, "I Shall Not Have Lived in Vain," and "Enough to Know." Miss Bessie Elcome presiding at the piano as accompanist.

In a few sincere words, the guest speaker, Mrs. Smythe, was warmly welcomed and introduced to a most appreciative audience by Mrs. J. E. J. Millyard.

In her opening words, Mrs. Smythe expressed her pleasure for the opportunities this visit afforded her of meeting the Young Women Missionary workers of Peterborough United Churches. "The world," she said, "moves forward, on the feet of little children. So, in mission work it moves forward through missionary education and training."

Spirit of Work

In her own experience, Mrs. Smythe said her missionary zeal grew from the ever-present atmosphere in her home life, of the spirit of missions. She recalled many little happenings of home. Her mother going to a provincial W.M.S. convention in Brantford, returning to tell of little incidents of interest to her own children.

Brantford, she declared, was to her then, as distant as China is today. With our widened interests, no one hears a W.M.S. woman speak of our "foreign work," but rather of "our work abroad." There is no possibility of making this world of ours Christian by sections. We are too closely linked together. We cannot solve a problem in Africa without dealing with the same problem at home. Christianity is a matter of individual regeneration and our influence must radiate until it touches other lives for Christ.

The W.M.S. is the instrument with which you can do this, and in doing this you are engaging in the most important work in the world. Some may say, "I have so little to give," but it is not what you give that counts, it is the part you keep back, for the mystic letters W.M.S. means "We must share."

Some one said long ago "that the Christian's life is a book in which Christ is writing His New Testament, and to allow this, we, as Christians must consecrate our whole lives to Him.

"The legend of the Bamboo tree" with its heart-searching message of giving all to Christ's service, even unto death, closed this inspiring and challenging address.

Mrs. J. Bradbury, on behalf of the organizations represented, voiced their appreciation of the honor and privilege of listening to their beloved branch president. Mrs. Smythe is no stronger to this audience and has won their wholehearted admiration and devotion.

This motion was seconded by Miss Vera Squire, and Mrs. E. Parker of Trinity Mission Circle, who also spoke words of appreciation which were endorsed by all present.

A delightful half-hour of social intercourse followed when the girls had the pleasure of greeting Mrs. Smythe informally. The girls of George Street Evening Auviliary brought this most enjoyable evening to a close by the service of dainty refreshments.

GRAND MASTER TO VISIT CITY

Orangemen to Honor Rt. Wor. Bro. H. B. Fetterly of Belleville.

One of the largest and most interesting Orange gatherings of late years, will be held in St. Andrew's Sunday School Hall on Friday evening, May 11, when the Orangemen and their wives, and the Orange ladies and their husbands will tender a reception and banquet to Right Wor. Brother H. B. Fetterly of Belleville, Grand Master of the Grand Lodge of Ontario East.

The event will also honor one of Peterborough's own well-born citizens in the person of Mrs. Charles Wright, Grand Mistress of the Grand Lodge of Ontario East, L.O.B.A., who is now serving her second year as Grand Mistress.

The Orangemen and ladies of the whole district surrounding Peterborough are invited to the reception. Because of lack of space in the Orange Hall on Brock Street, St. Andrew's have kindly loaned the Sunday School for the occasion. Special speakers have been arranged, and it is expected visitors will be present from Lindsay, Millbrook, Havelock, Norwood and other surrounding points.

p Poultry

CUSTOM HATCHING. W. WELCH, 'Phone 2526F. 3d-106-1676P

BRAY STOCK HAS EXTRAORDINary Vigor and Stamina. Judge from the following. J. Leslie, Georgetown, reports flock of 132 Bray Pullets averaged 23 eggs per bird last December, 20 in January, 15½ in February — 58½ eggs per bird last December, 20 in January. Still laying heavily. Chicks from such stock naturally live and grow better than average. Prices reasonable. Write for complete information. Bray Chick Hatchery, 45 Clayburn Avenue, St. Catharines, Ont. 3d-30,2,5-5074P

BEHIND the Scenes in HOLLYWOOD

By HARRISON CARROLL

HOLLYWOOD, CAL., MAY 1.

On the crest of a wave of popularity, Bing Crosby makes this startling statement:

"Just as soon as I finish my present picture, if I feel that musicals are slipping, I am going to quit the screen."

In the history of pictures, no other successful star has cared as little about film work as Bing. He doesn't think he is an actor and has no desire to become one.

This isn't just talk with him either. The only two clippings Bing has saved are a notice on College Humor,' in which his name isn't even mentioned, and a review of the picture of another crooner, of whom the critic remarks:

"Mr. —— has a good voice, but he can't act as well as Bing Crosby, who can't act at all."

On the set, it's the same. The other day, Director Elliott Nugent tried to get Bing to do a technical bit of acting for 'She Loves Me Not.' The star was willing to try but warned:

"I don't know how from nothing. I just dropped off a load of pumpkins."

× × ×

WHY FILM BANNED

The film story of Nurse Edith Cavell, who was executed in Belgium during the war for aiding the escape of British and French soldiers, 'Dawn' is banned in Canada because it might revive wartime hatred.

× × ×

THE COLONY

is getting a laugh from W. C. Fields' latest bit of whimsy. When visitors come to his home the star soon suggests that they go to his office to talk things over. He leads them into a room fitted like the office of a movie executive—filing cases, wide-topped desk, straight leather chairs. The conversation goes on for five minutes, then Fields exclaims: "Gentlemen, let us adjourn to the bar. Whereupon, he pushes a button, the top of the desk folds back and discloses a complete bar with ice-making compartment, electric ice-shavers and mixers and a full array of liquors.

× × ×

THE NOVEL-WRITING

craze has Hollywood in its grip. With books already promised by Jean Harlow and Richard Dix, Patsy Ruth Miller confides she is in the midst of one and—real surprise—Mala, the hero of 'Eskimo,' also has turned writer. The half-Eskimo youth, whose real name is Ray Wise and who worked as cameraman before he turned actor, already has completed a 48,000 autobiographical volume called 'Far North,' and is now engaged on a longer and more fictionized story to be titled 'Snow Man.' Mala seeks to have the two books published, then he wants to combine them into script form and make them into a picture. Furthermore, he hopes to direct it himself.

× × ×

STUDDED WITH

lovely girls, beautiful revue numbers and photographic wonders, 'I Am Suzanne!' Jesse L. Lasky's latest Fox Film production appears on the screen of the Regent Theatre today. It offers a perfect setting in which Lilian Harvey, the internationally famous star, does indeed shine with a greater brilliance than ever before, either in Hollywood or in Europe. The film, with its background of Parisian night life and the Podrecca Piccoli Marionettes, offers Miss Harvey a splendid opportunity to display her versatility.

Gene Raymond, who plays opposite Miss Harvey, gives a performance that is easily his best to date. The other members of the cast, Leslie Banks, Georgia Caine, Geneva Mitchell, Halliwell Hobbes, Murray Kinnell and Edward Keane, all give splendid performances under the direction of Rowland V. Lee.

× × ×

WHEN THE MOOD

strikes her, and it may be any day now, Colleen Moore will depart for New York to read three plays, one of which she has agreed to do next season on Broadway for Dwight Deere Wyman, co-producer of the hit, 'She Loves Me Not.' Colleen's current visit to the film capital has had mostly to do with completing the famous dollhouse, which she'll eventually send on an exhibition tour for charity. The star has four workmen busy on the house. In addition, Willy Pogany has been spending most of his time of late doing tiny mosaic designs for the entrance hall.

× × ×

DID YOU KNOW—

That Myrna Loy, Irene Hervey and Joan Blondell all attended Venice (Calif.) high school at the same time?

England's foggiest spot has been found to be Stoke-on-Trent, which had 126 days of smoke haze in the last fiscal year.

GREATEST VALUE IN TORONTO

ATTRACTIVE ROOMS WITH BATH

$2.00 $2.50 $3.00

WITH RUNNING WATER

$1.50 $1.75 $2.00

EXCELLENT FOOD

Breakfast from - - - 35c
Luncheon - - - 50c and 60c
Dinner - - - 60c, 85c, $1.00

WAVERLEY HOTEL
LIMITED
TORONTO
Write for Folder

?

CLEAN UP PAINT UP

Heal Your Piles

Don't let itching, bleeding, internal or protruding piles sap your vitality and cause an expensive, painful operation. In 15 minutes you can stop the pain and quickly shrink sore, swollen tissues with the Doctor's new prescription, Chinа-Roid. It must fix you up in 10 days or money back. Ask your druggist for Chinа-Roid.

BARRISTERS AND SOLICITORS.

HALL & CARLEY — Barristers, solicitors, Notaries corner Hunter and Water Streets (over Canadian Bank of Commerce). Peterborough, Ontario. Telephone: Office No. 98, R. R. Hall, K.C., residence No. 409, T. J. Carley, LL.B., residence No. 3036.

JAMES FORDYCE STRICKLAND, K.C., M.P.P. — Barrister, Solicitor, Notary Public. Peterborough. 'Phone 191 Money to Loan. 375 Water Street.

PECK, KERR & McELDERRY — Barristers, Solicitors, and Notaries. Office: 416 Water Street, Peterborough. Telephone 1960. E. A. Peck, M.P., F. D. Kerr, K.C., V. J. McElderry, K.C.

GORDON & ELLIOTT — Barristers, Solicitors, Notaries. Patents and Trade Marks. Money to Loan. Telephone 9900 — Hon. G. N. Gordon, K.C., Alexander L. Elliott, Toronto Telephone Number Elgin 6881 Office: 410 Saturday Night Building.

CANADIAN PACIFIC RAILWAY
(Effective Sunday, April 29)

Going East—
4.55 p.m.—Indian River, Norwood, Havelock. Daily except Sunday.
7.40 p.m.—From Toronto. Daily except Sunday.
11.00 a.m.—Havelock, Tweed, Smith's Falls, Ottawa, Montreal, Quebec, Boston, and New York. Daily except Sunday.
11.10 a.m.—Sunday only to Havelock.
1.30 a.m.—Havelock, Tweed, Kingston, Perth, Ottawa, Smith's Falls, Montreal, St. John, Boston, and New York daily.

Going West—
4.50 a.m.—Toronto, Guelph, Goderich, Hamilton, Galt, Woodstock, St. Thomas, London, Chatham, Detroit, Chicago, and New York daily.
7.30 a.m.—Toronto, Hamilton, Brantford, Buffalo, New York, Galt, Woodstock, London, Chatham, Detroit, and intermediate points. Daily except Sunday.
9.35 a.m.—To Lindsay and Bobcaygeon.
3.50 p.m.—Toronto, Hamilton, Buffalo, Rochester, Boston, Woodstock, London, Windsor, Detroit, Chicago, and intermediate points between Peterborough and Toronto. Makes connections with the Trans-Canada Limited for Winnipeg and Vancouver. Daily except Sunday.
5.45 p.m.—Sunday only for Toronto and points West.

CANADIAN NATIONAL RAILWAYS TIME-TABLE.
(Corrected to April 29th)

8.35 a.m.—For Lindsay, Orillia, Midland, Toronto, Hamilton, Buffalo, London, Windsor, and Detroit.
12.01 Noon—For Port Hope, Oshawa, Toronto, Hamilton, Buffalo, Philadelphia, and New York. Connects at Port Hope with the Maple Leaf Ltd. for London, Windsor, Detroit, Port Huron, Flint, and Chicago. Makes connection East-bound for Cobourg, Belleville, Kingston, Brockville, Montreal.
1.45 p.m.—For Lakefield.
5.12 p.m.—For Lindsay, Toronto, and connects at Toronto with International Ltd. for London, Port Huron, and Chicago, also with the Continental Ltd. for Winnipeg, Edmonton, and Vancouver; with the North Bay, Timmins, Rouyn and Cochrane train, and with the 11.45 p.m. train for Hamilton, London, Windsor, and Detroit.
8.20 p.m.—For Hastings, Campbellford, Stirling, Belleville, Kingston, Brockville, Cornwall, Montreal and the Maritime Provinces.
Daily—
1.30 a.m.—Pool Train from the C.P.R. Depot for Ottawa, and makes connection at Ottawa for Montreal.
7.30 p.m.—Sundays Only, for Lindsay, Toronto, and makes connections for Western Canada, Hamilton, London, Windsor, and Detroit.
All Trains operate on Eastern Standard Time, and Daily except Sunday from Canadian National Railway Depot, Charlotte and Bethune Streets, unless otherwise shown.

QUICK PRINTING SERVICE — Modern Plant

DAVIS-THOMPSON COMPANY
Insurance and General Agency
433 GEORGE STREET - PHONE 40

THE TORONTO SAVINGS & LOAN CO.
ESTABLISHED 1885

3% ON DEPOSITS

Interest paid or added half yearly, 30 June and 31 December, in each year. Every facility is afforded to Depositors both in depositing and withdrawing their money.

For sums of $100 and upwards this company's debentures afford a safe and profitable investment. Further information in regard to which will be gladly furnished upon request.

SAFETY DEPOSIT BOXES FOR RENT

W. G. MORROW,
Managing Director.

Office Hours:
9 a.m. to 4 p.m. Open Saturday's until 5 p.m.

SCOTT'S SCRAPBOOK - - By R. J. Scott

WOULD EXTEND PAVED HIGHWAY TO BRIDGENORTH

Smith Council Petitions Suburban Area Commission to Extend Pavement.

PERMANENT LANDMARKS

Council Will Co-operate With J. W. Pearce to Find Old Posts.

The Municipal Council of Smith Township met on Saturday, April 28, in the County Council Chamber. All the members were present except Councillor Harry Fowler, unavoidably absent through illness.

By-law No. 928 changing N. ½ of Lot 19, Concession 5, from S.S. No. 4 to S.S. No. 11, received its several readings and was passed.

Moved by G. Mullen and C. Westlake, That orders be drawn on the treasurer in favor of Road Superintendent T. H. Graham for the following amounts and purposes:

Pay sheets Nos. 12 to 32 inclusive (snow), $361.43; Pay sheets Nos. 33 to 43 inclusive, $282.15. Carried.

Clayton Sanderson was present in the interests of Messrs. The Pedlar People, Limited, to solicit a share of the township's orders for steel culverts.

J. W. Pierce, O.L.S., was present and outlined the Surveyor-General's policy of placing permanent landmarks in Smith Township where any old marks can be established.

Moved by G. Mullen and F. Armstrong, That the Municipal Council of the Township of Smith co-operate with Mr. Pierce in his effort to locate all old boundary stakes and corner posts in Smith Township and in placing permanent ones in their stead as per regulations of the Department of Surveys; and that each councillor try to locate as many stakes and posts as possible in his own district. Carried.

The clerk was instructed to write A. G. Wagner, of the Burleigh Falls Fish and Hunt Club, stating that work will be re-commenced on the new road leading south from Lovesick Lake, on Tuesday, May 1st.

The clerk was asked to advise Mr. Christopher that Smith Township has accepted Plan 54 of Smith township but has not assumed the building or maintenance of the new road created thereby; and therefore until some revenue is obtained through taxes from property facing the road the council does not care to take any responsibility in building or maintaining the same.

The clerk was also requested to forward the auto accident claim of John Darling to Messrs. A. E. Wilson & Co., Toronto.

A resolution was passed expressing Council's deep regret because of the inability of Councillor Fowler to be present through illness, and also because of the great amount of sickness which has visited his home during the past year or more, and expressing the hope that he and the members of his family may soon be on the road to recovery.

Seed for Farmers

Bylaw No. 929 empowering Smith Council to guarantee the payments of loans given by banks to farmers of Smithfield for the purchase of seed grain for 1934 seeding was given its several readings and was passed. Application forms may be obtained from Reeve Mann.

Moved by C. Westlake and seconded by G. Mulhern, that Smith Council petition the Suburban Area Commission to continue its paving project on the Chemong Road to the top of the Chemong Bridge Hill; and also up to the Chemong Park Pavilion; and that the clerk notify A. E. Chalmers, County Engineer, and secretary of the Suburban Area Commission, of the passing of this resolution.

Moved by F. Armstrong and seconded by G. Mullen, that the following accounts be paid: Lakefield Cemetery Co., re Evie Jane Duggan, $21; Dr. J. A. Morgan, Bd. of Health ac., $6.65; do hospital ac., $16; do relief ac., $9.89; a total of $32.54; Rev. E. C. Moore, conveying L. Godfrey to S. C. Hosp., Toronto, $11; C. E. Moore, bal. due on wood, measuring, gate, lock, etc., $118.50; reeve A. B. Mann, telephone ac., $2. Mrs. Alice Turner, ac. re Mrs. Peters, $13; Relief Officer, A. K. Nicholls, relief for Mrs. James, $7.50; Joseph Ayotte, rebate penalty on taxes, $1.42; Harvey Sanderson, moving Morley James, $6; K. G. Brown, milk to Morley James, $5.40; D. McAdam, del. relief wood, Mrs. Meade, $1.50; Mrs. James $1.50; $3.00; J. A. Jobe, relief groc. to George Wheeler, $10.31; do to T. Montgomery, $12.64; $22.95; Wilfred Howden, relief groc. to Geo. Richmond, $5.25; do C. Matthews, $3; $7.25; W. A. Sidey, relief groc. to Mrs. Meade, $4; do to Morley James, $20.45; $24.25; J. N. Brown, relief groc. to Ida Godfrey, $6; A. Parberry, $12.50; Stan. Ayotte, $10.50; total $29. — Carried.

Moved by G. Mullen and seconded by F. Armstrong, that the council adjourn to meet on May 26th, at 10 a.m. in general session and at 2 p.m. as a Court of Revision if sufficient time is given thereby to advertise the Court of Revision. If not sufficient time to advertise, council meeting and court of revision will be held on Saturday, June 2nd, at 10 a.m., and 2 p.m. respectively.

Weddings

WHITE—NELSON.

ROSENEATH, May 2.—(Examiner Correspondence).—A quiet but very pretty wedding was solemnized at the United Church parsonage, Warkworth, on Wednesday, April 11, at three o'clock p.m., when Rev. Dr. Cooper united in marriage Edna Louise, dauhter of Mr. and Mrs. W. H. Nelson, of Dartford, to Roy Pillage White, of Roseneath.

The bride looked very pretty in a dress of blue crepe with a coat of grey diagonal crepe trimmed with fox fur and other accessories to match. The groom was supported by the bride's brother, Mr. George Nelson. Miss Mildred Nelson, sister of the bride, was bridesmaid.

After their honeymoon trip to Cobourg and points east they will reside on the groom's farm, west of Dartford.

The following Monday evening, a number of friends and neighbors gathered at the home of Mr. and Mrs. Herb Nelson to chivari the bride and groom.

On Wednesday evening a large number of friends and relatives and neighbors gathered at the home of Mr. and Mrs. W. H. Nelson for a shower for Mr. and Mrs. Roy White. After lunch an address was read by Fred. Broadworth, after which all joined in singing "For They Are Jolly Good Fellows." The party broke up at an early hour in the morning.

Obituary

MRS. SAMUEL SEYMOUR.

HAVELOCK, May 2.—(Examiner Correspondence.)— A well known resident of Stratford was claimed by death on Sunday in the person of Mrs. Samuel Seymour, at her home, 288 Douro street. Mrs. Seymour had been ill a little more than a week and death was due to a heart ailment. She had been a resident of Stratford for the twenty-four years and was well known in the community. Mrs. Seymour was a member of Parkview United church and until deafness had made church attendance impossible, she had been a regular attendant at services. Her absence in church circles will be greatly felt.

Mrs. Seymour, whose maiden name was Rosanna Breckenridge, was born on a farm near Peterborough seventy-two years ago. She lived on the family homestead there for a while. Later she moved to Garden Hill, where she was married. Mr. and Mrs. Seymour moved to Stratford twenty-four years ago.

The late Mrs. Seymour leaves to mourn her loss, besides her husband, one son, Murton of Guelph; four daughters, Mrs. H. Pocock of Vancouver, Mrs. Joel Leslie of Rockwood, Mrs. Frank Whitlock of Hamilton and Miss Rhita at home. Following a private funeral service on Wednesday, the remains were interred in Rockwood cemetery. Rev. D. E. Foster, of Parkview United church, conducted the service. Charles Taylor of Havelock, is a nephew of the deceased.

Grass Fire Spreads To Garages, Houses

CAMPBELLFORD, May 2 (By Examiner Staff Correspondent) — The first serious grass fire this year in Campbellford broke out yesterday morning when the local fire fighters were called out to a blaze on the old Levisconte Estate, which had spread to the eastern limit of the property and threatened the garages and homes of N. Alex MacColl and G. A. Ironside. The fire spread over a wide area of and but for the prompt action of the fire brigade and many helpers, who formed a bucket brigade, would have set fire to the garages and endangered the houses. The fire did spread to a barn on the estate, the brigade having to be called a second time to extinguish it with the water lines. The Levisconte Estate is situated between Rannie and Booth streets.

dried grass and undergrowth and crept to the line fence, igniting it,

SOCIALISTS RAIDED

VIENNA, May 1. (AP).—Aeroplanes roared above the romantic woods of Vienna while gendarmes moved into the concealed spots to raid May Day mass meetings of Socialists defying an order of Chancellor Dollfuss to-day. Several persons were captured.

WEDNESDAY'S RADIO PROGRAMS

KEY TO CLASSIFICATION:

1—Dance. 2—Concert. 3—News. 4—Vocal. 5—Sport. 6—Comedy. 7—Drama. 8—Band. 9—Symphony. 10—Variety. 11—Instru. Trio. 12—Speaker. 13—Organ. 14—Children. 15—Miscellan.

(DAYLIGHT SAVING TIME)

5.00 P.M.
1—WJZ—Roy Shields' Orch.
4-1-CFRB—Jack Brooks and Orch.

5.30 P.M.
4—WJZ—Singing Lady
14—WEAF—Frank Merrivill's Adventures

5.45 P.M.
4—WEAF—Arm Chair Quartette
4—WABC—Gordon, Dave, Bunny.

6.00 P.M.
11—CRCT—Indian Serenader
3—CFRB—Dick Steele
1—WEAF—Waldorf Astoria Orch.
12—WABC—Buck Rogers.
4—WJZ—Irene Beasley.

6.15 P.M.
12—CFRB—Mining Broadcaster
4—WJZ—Barnacle Bill.
15—WABC—Bobby Benson and Sunny Jim.

6.30 P.M.
3—CRCT—Beckett Reports
4—WJZ—Three X Sisters.
12—WEAF—George R Holmes.

6.45 P.M.
1—WKBW—Sam Robin's Orch.
8—CRCT—Lowell Thomas
4—CFRB—Croon-a-Tune Boys.
4—WEAF—Martha Meers.

7.00 P.M.
6—CRCT—Amos 'n' Andy.
5—WEAF—Baseball Resume
4—WABC—Vera Van.

7.15 P.M.
6—WEAF—Gene and Glen.
15—WABC—Just Plain Bill.

7.30 P.M.
5—CFRB—Wes McKnight.
3-14-CRCT—Canadian Press and Uncle Jerry (CRC)
4—WJZ—To be announced
11—WABC—Music on the Air.
10—WEAF—Shirley Howard and The Jesters

7.45 P.M.
6—WBEN—The Goldbergs
1—CFRB—Ferde Mowry's Orch.
4—WJZ—Irene Rich
3—WABC—Boake Carter.

8.00 P.M.
12—CKNC—Crimes Adventure.
3—CFRB—Frontpage Headlines.
6—WEAF—The Baron Munchausen
7—WJZ—Crime Clues
4—WABC—Phil Duey.

8.15 P.M.
10—CFRB—Easy Aces.

8.30 P.M.
10—CRCT—Maritime Presentations.
11—CFRB—Broadway Melodies.
4—WJZ—Harris Gerdal.
1—WEAF—Wayne King's Orch.

8.45 P.M.
5—WJZ—Babe Ruth.

9.00 P.M.
10—CRCT—The Serenaders (CRC).
10—CFRB—Campbell Soup Hour.
10—WABC—Andre Kostelanetz Orch.
10—WEAF—The Hour of Smiles

9.30 P.M.
6—WABC—Burns and Allen with Lombardo's Orch.
11—CRCT—Rainbow Rhythms (CRC).
1—WJZ—To be announced

10.00 P.M.
1—CFRB—Cafe Continental
1—WJZ—Vincent Lopez Orch. Three Scamps.
10—WBEN—Corn Cob Club
10—CRCT—One Hour With You.
1—WABC—Ted Florito's Orch

10.30 P.M.
3-10-CFRB—News and Pompeian Program
12—WEAF—Ghost Stories by Elliot O'Donnell.
1—WJZ—Jack Denny's Orch.

11.00 P.M.
10—CRCT—NBC Program.
11—WJZ—Picken Sisters.
4—CRCM—Helen Morton (CRC).
4—WABC—Nick Lucas.

11.15 P.M.
1—CFRB—Little Jack Little's Orch.
10—CRCT—Raymond Knight and His Cuckoos
4—WJZ—John Fogarty.

11.30 P.M.
4—WJZ—Jules Stein's Orch.
1—WEAF—Reggie Childs' Orch.

12 MIDNIGHT.
1—CFRB—Claude Hopkins' Orch
1—WJZ—Emil Coleman's Orch.

THURSDAY'S RADIO PROGRAMS

12 NOON.
3—WABC—Voice of Experience.
11—WEAF—Piano Recital.
4—WJZ—Songfellow Male Quartette.

12.15 P.M.
4—WABC—Conny Gates.

2.00 P.M.
13—CFRB—Ann Leaf (CBS).

2.30 P.M.
11—WEAF—Trio Romantique.
15—CFRB—School of the Air.
10—WJZ—Smack Out.

3.00 P.M.
4—WJZ—Reed Kennedy.
11—WEAF—Royal Gipsy.
10—CFRB—Metropolitan Parade.

4.00 P.M.
15—WJZ—Betty and Bob.
15—CFRB—Curtis Institute of Music.
13—CRCT—Winters Webber.

4.45 P.M.
1—WABC—Columbia Salon Orch.
14—WEAF—Lady Next Door.

5.00 P.M.
12—CRCT—Dedication of Bryan Memorial
1—CFRB—George Hall and Orch (CBS).

5.15 P.M.
8—WABC—On the Air To-night.
1—CFRB—George Hall and Orch.
11—WJZ—Max Dolin, violinist

5.30 P.M.
14—CRCT—Winnie the Pooh.
14—WJZ—Singing Lady.

5.15 P.M.
15—WABC—Stamp Adventures Club.
10—WEAF—Mountaineers.

6.00 P.M.
10—CRCT—Indian Serenader.
CFRB—Dick Steele
11—WJZ—Rumor's Ensemble
12—WABC—Buck Rogers.

6.15 P.M.
12—CFRB—The Mining Broadcaster
6—WABC—Bobby Benson and Sunny Jim.

6.30 P.M.
12—WEAF—Kirbery Page.
3—CRCT—Beckett Reports.
12—WJZ—Ivory Stamp Club
4—WABC—Tito Guizar.

6.45 P.M.
10—CFRB—Croon-a-Tune Boys.
3—CRCT—Lowell Thomas
4—WEAF—Mary Small.

7.00 P.M.
12—CFRB—O. Henry Readings.
4—WABC—Sylvia Tross.
5—WEAF—Baseball Resume.
6—CRCT—Amos 'n' Andy

7.15 P.M.
4—WJZ—Helen Jagpsom
6—WEAF—Gene and Glen
6—WABC—Just Plain Bill.

7.30 P.M.
7—WABC—Phil Cook, Paul Keast.
3-11-CRCT—News and Musicale (CRC).
4—WEAF—Shirley Howard and the Jesters.
1—CFRB—Ferde Mowry's Orch
10—WJZ—Romantic Melodies

7.45 P.M.
6—WBEN—The Goldbergs WEAF).
3—WABC—Boake Carter.

8.00 P.M.
1—CRCT—Rudy Vallee's Orch
11—CFRB—Emery Deutsch and violin (CBS).
6—WJZ—Grits and Gravy.
11—CKCL—Banjo Trio

8.15 P.M.
4—CFRB—Easy Aces (CBS).

8.30 P.M.
11—CRCM—Three Plus Three.
15—CFRB—Your Mine and Mine.
4—WJZ—Jack and Loretto.
10—WABC—Voice of America.

9.00 P.M.
1—WJZ—Death Valley.
10—CRCT—Under Bridges of Paris (CRC).
10—CFRB—Nelson Hour.
10—WABC—Presenting Mark Warnow.
10—WEAF—Captain Henry's Showboat.

9.30 P.M.
10—CRCT—While Hearts are Singing.
1—WJZ—Eddie Duchin's Orch.
1—WABC—Fred Waring's Orch

10.00 P.M.
15—WJZ—Parade of Provinces—CKNC
4-1-CRCT—Deems Taylor and Paul Whiteman's Orch.
1—WABC—Glen Gray's Orch.
1—CFRB—Duart McLean's Orch.

10.30 P.M.
3-13-CFRB—News and Ann Leaf (CBS).
10—WJZ—Echoes of Palisades.
10—WABC—Doris Loraine and Cadets Quartette

10.45 P.M.
12—CFRB—James Thurber (CBS).

11.00 P.M.
4—WABC—Vera Van.
4—WEAF—Katharyn Newman.
10—CRCT—Sunny Skies.
4—WJZ—The Cavaliers, male quartette
3—CFRB—News.

11.15 P.M.
1—CFRB—Isham Jones' Orch.
4—WEAF—Cyril Pitts
4—WJZ—Poet Prince.

11.30 P.M.
3-1-CRCT—News and Billy Bissett's Or.

12 MIDNIGHT.
1—CFRB—Charles Barnet's Orch.
4—WEAF—Ralph Kirbery
1—WJZ—Reggie Childs' Orch.

Trent River

The first cottager arrived Saturday for the season, Mr. D. Walterhouse, from Toronto, after spending the winter in the city. Notwithstanding Mr. Walterhouse's advanced age of over eighty years, he is looking hale and hearty and always delighted to return to his summer home. "Riverview." He was accompanied from the city by Mr. and Mrs. Claud Goodman, who returned Sunday to their home in Toronto. Mr. Walterhouse is a guest at the Sedgwick House.

Mr. Kenneth Craddock, of Trenton, is a visitor with his father and brothers at "Cedar Isle."

W. A. Fraser, M.P., of Trenton, visited the Cooperage saw-mill plant Monday.

Wave Lengths

Station	Metres	Kilocycles
CKNC Toronto	291	1030
CFCF Montreal	291	600
CROO Ottawa	...	880
CFRB Toronto	434	690
CKAC Montreal	411	730
CRCT Toronto	312	960
CKCL Toronto	517	580
CKLW Windsor	555.6	540
CHNC Toronto	357	840
CKOO Ottawa	...	1010
KDKA Pittsburg	306	980
KMOX St. Louis	275	1090
WABC New York	349	860
WTIC Hartford	282.8	1060
WGR Buffalo	545	550
WBBM Chicago	389	770
WBEN Buffalo	333	900
WEAF New York	454	660
WGY Schenectady	379	790
WKBW Buffalo	202	1480
WJZ New York	394	760
WJR Detroit	400	750
WLW Cincinnati	428	700
WMAQ Chicago	447	670
WTAM Cleveland	280	1070

Campbellford Cadet Inspection May 11

CAMPBELLFORD, May 2 (By Examiner Staff Correspondent) — The annual inspection of the cadet corps of the Campbellford High and Public Schools is scheduled to be held on Friday, May 11, when an officer from M.D. 3, Kingston, will visit Campbellford for this purpose. Further particulars of this inspection will be made later.

THE MOST DELICIOUS CUP OF TEA ON EARTH
LYONS' TEA
A Lyons & Co. (Canada) Ltd., Toronto and Montreal

C.D.S. THURSDAY STORE NEWS

Store Hours: 9 a.m. until 5.30 p.m.; Saturday, 9 a.m. until 9.30 p.m. PHONE 3000

Now Made in Canada and Within Reach of All

THE ORIGINAL
Maynard's Tissu-Charme

A Nourishing and Beautifying Turtle Oil Cream

TISSU-CHARME is really 3 essential Creams in 1—a Wrinkle Remover, Tissue Builder and make-up base. For, besides Turtle Oil, it contains 13 other important elements which adequately care for every skin need. Most economical!

Viola McKinnon, special New York representative, will be in our Store Thursday, Friday and Saturday to explain the benefits of this popular new Cream. Come and see her.

Jar $1
—Main Floor, C.D.S.

Now's the Time to Buy
Garden Tools!

Hoe and Weeder, with adjustable spring-steel prongs and long handle. With centre prong removed rows may be straddled. Price 1.05

Turf Edger, with 9-inch steel blade with socket, D-handle 93c

Garden Spade, of high-grade steel, 11 by 7½ inches. Heavy socket; hardwood D-grip handle. Will repay you in service many times over. Price 79c

Lawn Rake, with double row of teeth. One side for ordinary raking, th other having rounded joints, making it suitable for raking lawns; 17½ inches wide. Price .. 70c

Field Hoe, "Edgerite" quality, 8-inch blade, welded shank. Price 65c

High-grade "Edgerite" Garden Rake, 14 teeth and head braced and riveted. Has steel shank and long hardwood handle. Price 89c

"Standard" brand, 14-tooth Steel Garden Rake. Price 45c

High-grade "Edgerite" Hoe, 1-piece blade and shank, 8 inches. Price 89c

"Standard" Hoe, 7-inch blade, welded shank. Price 49c

High-grade "Edgerite" Spading Fork, four tines strapped D-handle. Price 1.35

"Standard" Brand Spading Fork, 4 tines, strapped D-handle. Price 93c

Long-handled, round point Shovel. Blade 12 by 8¾ ins. Each 75c

Circular Brass Lawn Spray, 8 inches diameter. Each. 7 c

Turnip Hoe, 8-inch steel blade, solid neck, long handle. A well-made tool at a low price. Price 89c

Hose Reels, all metal. Strong steel frame on wheels, with galvanized drum. Will hold 100 feet of hose. Price 1 79

Revolving Lawn Sprayer, 3 revolving brass arms. Iron base. Height 9½ ins., length of arms, 5¾ ins. Each ... 1.79

Well-made trellis, natural wood, 8ft. high, with about 42in. span at top. Each .. 65c

Trellis, same as above, stained green. Each ... 90c

3-Piece Garden Set, One D-handle 4-prong steel Garden Fork, one 14-tooth Steel Rake, and one Hoe with 7in. blade. Set 1.83
—Basement, C.D.S.

Smart Cotton Prints

We have a very wide selection of lovely Cotton Prints this season, and it will pay you to inspect them for new Summer wearables. Priced from, yard .....
15c to 25c
—Main Floor, C.D.S.

Special! Cotton Gowns

White, powder, peach and pink are the colors with dainty embroidery in contrasting shades. Small, medium and large sizes. Special Thursday, each **$1**
—2nd Floor, C.D.S

Special! Pancho Blouses

A smart style, of rayon crepe in red, blue, wine and green colors, and black and white. Small, medium and large sizes. Special Thursday, each..... **79c**
—Main Floor, C.D.S.

IN THE GROCETERIA

Lily White PASTRY FLOUR 24-lb. Bag 59c

SUN-GLO FRESH CREAMERY BUTTER 2 lbs. 49c

SIRLOIN or WING Steak lb. 21c

SLICED CORNED Beef 2 lbs. 29c

SHOULDER lb. Pork Chops 17c

CHOICE lb. Veal Steak 20c

LOIN lb. Pork Chops 22c

THE CANADIAN DEPARTMENT STORES LIMITED

CURLERS ATTEND CHURCH SERVICE

Rev. W. J. Creighton, Chaplain of Lakefield Club, Delivers Thoughtful Sermon.

LAKEFIELD, May 2.—(Examiner Correspondence). — Between thirty and forty members of the Lakefield Curling Club attended St. John's Church on Sunday evening when the club chaplain, Rev. W. J. Creighton, preached a very thoughtful sermon with the text taken from the 34th verse of the 14th chapter of the Book of Proverbs, "Righteousness exalteth a nation." Mr. Creighton, who has been a curler for more than forty years and was chaplain of the Bobcaygeon club for years when he was rector of that parish, claimed that sports have a real place in the community life and serve to draw people together with a common interest in recreation. One must learn to lose well before one can win well, and the good loser has learned the lesson which helps to make for better citizenship and a finer spirit in the individual. In the game of curling the perfect rink is composed of the perfect first stone, second stone, vice-skip and skip, each probably so efficient in his own place that he would be less useful in any other, and it is a mistaken idea which accords less importance to the first and second stones. The winning of the game is the lesser part to playing the game to the best of one's ability and skill. The spirit of fellowship is fostered by friendly sport, acquaintance ripens into friendship and the community life is enriched by the friendly spirit of its citizens. This has its effect, and a good one, on every phase of our lives, the churches, business and social life.

Mrs. Todd was at the organ and the choir sang Houldsworth's "Gloria" and Turner's "Evening Service."

This is the first church parade of the Lakefield Curling Club, and its success was such that it will more than likely be continued as an annual event and a feature of the program.

Afternoon Tea.

The Willing Workers of St. John's Church held a successful afternoon tea on Friday afternoon and a card party in the evening. The attendance at the card party was affected by the entertainment which packed the Town Hall to capacity. The Willing Workers are a voluntary band, made up of members of the W.A., who are working to help the parish work, and their endeavors have been successful and have demonstrated what may be done by a group of faithful and devoted women.

Indoor sports was the program for the A.Y.P.A. on Monday evening, and though the attendance was below the average, those present had a good time, and the program was at least a novelty which kept everyone guessing and entertained very pleasantly. Prizes were won by Miss Woodhouse (2), Miss Viola Murphy, Rev. W. J. Creighton and Mr. Fred. Hampton.

4 FLIERS KILLED

CRANWELL, Eng., May 1. (AP). Four Royal Air Force Officers were killed to-day when the two aeroplanes they were flying over the aerodrome collided and smashed to earth. All four were dead when emergency squads reached the wreckage.

GRAIN AND PRODUCE REVIEWS

MONTREAL PRODUCE

Stocks of butter and storage eggs in Montreal as of yesterday were lower than on May 1 last year, according to figure announced by the Montreal Board of Trade. Cheese, fresh eggs and butter in bond stocks, however, were higher.

Creamery butter stocks were 5,435 boxes, against 7,752 on April 1 of this year and 4,799 on May 1, 1933. Dairy butter figures were five boxes yesterday as compared with 55 last month and six last year. Stock of cheese totalled 58,327 boxes, as compared with 62,675 on April 1 and 39,358 last May. Fresh egg stocks amounted to 6,756 cases in comparison with 1,046 last month and 4,840 on May 1, 1933. Stocks of storage eggs were 21 397 cases, while none were on hand on April 1 this year and 29,999 last May. Butter in bond amounted to 1,500 boxes, against 6,850 last month and none on May 1, 1934.

Approximately 500,000 pounds of chickens and 75,000 pounds of turkeys have been sold in recent weeks to United Kingdom buyers, it was learned. The food export inquiry has caused Montreal poultry prices to firm.

Rise in Egg Prices

With the exception of a slight increase in eggs prices, quotations were unchanged on the Montreal Produce and Dairy Market yesterday.

No. 1 fresh butter in cartons or less was quoted at 21c to 21½c a pound, while to retailers solids were 22c to 23c and prints 23c to 24c a pound. Receipts were 734 boxes.

Fresh Ontario cheese sold at 10c to 10½c a pound. Arrivals were 51 boxes.

Graded shipments of eggs in cartons or less were quoted at 19c to 19½c a dozen for A-large, 18c to 18½c for A-medium, 17c to 17½c for B, and 16c for C. A total of 4,475 cases were received.

Quebec potatoes per 80-pound bag were 95c to $1, New Brunswick Mountains per 80-pound bag, $1 to $1.05, and Prince Edward Island Mountains per 90-pound bag, $1.25 to $1.30.

CHICAGO GRAIN

Possibilities of an immediate break-up of prevalent severe drought in domestic wheat territory led to sharp set backs of prices for all grains yesterday.

Wheat suffered a maximum drop of 2⅝c a bushel, chiefly because some moisture yesterday and likelihood of more last night induced a sudden general profit-taking movement on the part of recent buyers. The wheat market tumble was in the face of an unofficial estimate that United States winter wheat production this season would be 9,000,000 bushels less than the latest previous authoritative private forecast.

Wheat closed unsettled 1⅝c to 2¼c under Monday's finish; corn, ½c to 1c down; oats, unchanged to ⅝c off, and provisions showing 7c to 10c decline.

WINNIPEG GRAIN.

WINNIPEG, May 2. — Despite delivery of 20,043,000 bushels of wheat—a new high record—against the May contract wheat prices held relatively firm on the Winnipeg Grain Exchange yesterday to close only ⅝c to ½c lower.

May wheat ended at 64½c, July at 65⅝c, and October 67½c. The deliveries apparently passed into strong hands and their effect on prices was almost negligible. It was understood the Government agency took considerable quantity of the cash wheat while exporters also accepted good round lots.

Liverpool closed ¼d lower to ¼d higher, influenced by continued dry weather in the Balkans. Actual sales of Canadian wheat for shipment abroad were small.

Interest in cash grains was again dead and spreads generally remained unchanged. Coarse grains prices idled around previous closing levels.

Futures:

Wheat—	Open	High	Low	Close	Prev Close
May	.65¼	.65¼	.64½	.64½	65¼
July	.66¼	.66¼	.65⅝	.65¾	66¼
Oct.	.68¼	.68¼	.66½	.67½	.68⅛
Oats—					
May	.31⅝	.31⅝	.31	.31⅝	31⅝
July	.32⅝	.32⅝	.32⅝	.32⅝	.33
Oct.	.34⅝	.34⅝	.33½	.33½	.34⅛

CORDOVA MINES.

Mr. C. Steenburgh left on Monday for Pennsylvania, where he will be engaged for the R. G. Johnson Co. for some time.

Mrs. Dean McGregor and children, Neal, Earl, Laura, George, Isobel and Mary, motored to Colborne on Monday to attend the birthday anniversary of the former's father, Mr. George Walker, who has attained the ripe old age of 97 years.

Mr. and Mrs. Robert Kennedy and son, Murney, were Sunday guests of Havelock friends.

Mrs. Edith Henderson and daughter, Mrs. Stevenson, of Victoria, visited Cordova friends recently.

Mrs. T. Fitzpatrick spent the week-end in Havelock.

Mr. and Mrs. Wm. Haughton visited their daughter at Millbridge last week-end.

Mr. and Mrs. Demin Barrons, John, Charles and Wilma, were Sunday guests of Havelock friends.

Mrs. Delilah Barrons visited with Mrs. I. Nichol of Marmora last week.

Mrs. K. Ludford is visiting her sister, Mrs. R. Gauley, at Malone.

Miss Laura Bedore of Havelock returned to her home last week.

Mr. R. Colby of Norwood moved with his family to Cordova. Mr. Colby will take charge of the local cheese factory for this season.

Mrs. Stanley Ellis, whose serious condition remains unchanged, was moved to Belleville General Hospital last week.

The many friends of Mrs. Edward Youmans will regret to hear of her serious illness.

Mr. and Mrs. Wm. Youmans of Prenevau were recent guests of Cordova friends.

Mr. and Mrs. Ray Leidster moved to take up residence in Havelock. Mr. Leidster is agent for the Rawleigh products throughout Belmont and Methuen.

Misses Valla and Alma Johnson are visiting their parents, Mr. and Mrs. Edward Johnson.

Mrs. J. Edwards and children of Havelock are visiting her parents, Mr. and Mrs. Wm. Hamilton.

WAGES RAISED IN SEYMOUR TP.

Fire Protection for Trent River Asked for by Delegation.

COURT OF REVISION

CAMPBELLFORD, May 2 (By Examiner Staff Correspondent) — A raise in the wages of all employees of the Township of Seymour was made by the Township Council, sitting in regular session yesterday, when a very popular motion was introduced by Deputy Reeve W. J. Milne and Councillor Thomas Fry, raising the scale of wages for 1934.

The scale is as follows: Men, 20 cents an hour, 1933 rate being 17 cents an hour; man and team, 40 cents an hour, 1933 rate being 35 cents an hour; trucks, $1 an hour, 1933 rate being 85 cents an hour; maintenance operator, 37½ cents an hour, 1933 rate being 35 cents an hour. The motion was unanimously carried.

Following the recent fire at Trent River, a delegation comprised of G. W. Johnston and John Ruttan addressed the council in reference to proper fire protection at that place, and a motion was sponsored by Deputy Reeve Milne and Councillor William Rowe, that the council as a whole investigate the situation at that place. This will be done in the near future.

No action was taken in regard to the government's offer of supplying seed grain to needy farmers, the clerk, Wesley Stephens, being instructed to notify Walter H. Smith, county agricultural representative, to this effect.

The time for holding the Court of Revision to hear appeals against assessments was fixed for Monday, June 4. At this sitting the case of Sanders Free will be dealt with, in his application for apportionment taxes on the South ½, Lot 16, Concession 3. The clerk was instructed to notify the owners that this apportionment will be made.

Messrs. Daw and Thompson addressed the council in regard to insurance. The letter from the Department of Highways regarding the Government's assuming that portion of the road from Campbellford to Havelock, was received and filed.

Robert McAlpine was allowed a rebate of $2 on his dog tax. Accounts amounting to $401 were ordered paid. Reeve William J. Duncan presided over the deliberations of the council, which was fully attended.

A club in London has been found to stand on land owned by Scotland, the site having been given by a Saxon king to a Scottish king, so that last named could build his palace there for his yearly pilgrimage of homage to the Crown of England.

Health For Young Girls
Happiness For Tired Women

MILBURN'S HEALTH AND NERVE PILLS

Thousands of women become tired out and run down, become thin and pale, and profound weakness makes life a burden.

The whole outlook of life is changed when the nervous, sick headaches, the sleeplessness, the spells of dizziness, of weakness and discouragement, and the tired, languid feelings disappear with the use of Milburn's H. & N. Pills. They tone up the nerves, enrich the blood, and bring the health back to normal again.

TEMPERANCE WORKERS PLANNING ELECTION ACTIVITY

PROBABILITIES.
Moderate southerly winds; fair and warm. Friday — Moderate winds; mostly fair and warm; a few scattered showers.

The Peterborough Examiner

HOME EDITION

VOL. LXXII., No. 104 — PETERBOROUGH, ONTARIO, CANADA, THURSDAY, MAY 3, 1934 — PRICE THREE CENTS

BRITAIN RUSHES WARSHIPS TO ARABIA

Pioneers Conquered Worse Depressions

DAVID CONROY, OLDEST RESIDENT, OF PETERBORO CITY AND COUNTY RECALLS STRUGGLES OF SETTLERS

Life Imposed Severe Hardships in Lean Days When Homes Had to be Literally Hewn Out of the Bush.

WORKED IN SHANTIES AS A YOUTH
FOOD WAS ROUGH AND WAGES SMALL

Mr. Conroy, Now in His 94th Year, Was Born in Douro—Pays Tribute to Parents and Benefactors.

The so-called economic depression is a joke to David Conroy, oldest resident of Peterborough city and county.

In his 94th year, Mr. Conroy, during the course of a recent interview with The Examiner at his Sophia street residence, spoke of the almost insurmountable trials and hardships endured by the original settlers of his native Douro Township, alongside of which present-day problems appear to assume lesser proportions.

The present generation doesn't know what hardships and hard times are, the old gentleman laughed as he recalled the time when as a youth of twenty summers he worked in the shanty for seven dollars a month, when for sixteen weeks he subsisted mainly on a diet of potatoes, bread and fat pork.

But even such conditions as those he hastened to explain were as nothing compared with the hardships faced by his parents, Edmund Conroy and Mary O'Brien when as members of the Peter Robinson immigration party they arrived in Canada from Ireland in 1825, and hewed themselves a home out of the bush in Douro Township, where he himself was born on August 4, 1840.

Born on August 4, 1840

The old gentleman said he marvelled at the courage and indomitible will of those pioneer settlers every time he contemplated their exploits, and he admitted he was often at a loss to realise how his parents had managed to raise a family which had consisted of five boys and five girls, of which he is the oldest surviving member.

When his parents first arrived from the old land, Mr. Conroy said, there was not even a wagon trail between here and Douro, only a blazed trail over which the settlers had to walk.

His father, Mr. Conroy related, literally hewed the little log cabin, which was the original dwelling erected on the homestead, out of the virgin forest and cleared his land, which turned out to be terribly stoney and hilly and quite unsuited to successful farming.

Some Of the Handicaps

"Each of the settlers who built their own cabins," received a government grant of twenty dollars in addition to a cow and a cowbell which was given to every family," Mr. Conroy said. "A team of oxen was also provided by the government for the common use of the community."

Mr. Conroy's mother, it was learn-

(Turn to Page 9)

Reviews Long Life

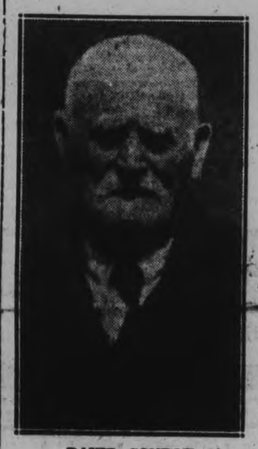

DAVID CONROY

from a photograph recently "snapped" by an Examiner reporter near Mr. Conroy's home. Born in Douro in 1840, his memory contrasts the present depression with the hardships endured by his pioneer parents and himself.

Viscount Tredegar Pneumonia Victim

LONDON, Eng., May 3. (A.P.)—Viscount Tredger died of pneumonia to-day at a west end hotel, only a few days after returning from a cruise he took to Australia for his health. He was 67 years old.

Viscount Tredegar, born April 10, 1867, was created a Peer in 1926.

He was married in 1890 to Lady Catherine Agnes Blance Carnegie. They had one son, Hon. Evan Frederic, who was born in 1893.

Viscount Tredegar served with honor in the Boer War in 1900-1901.

He was president of the National Union of Conservative and Unionist Associations and of the Royal Agricultural Society of England, being elected to both offices in 1927.

The Weather

The thermometer soared to a new high level to-day at 82 degrees in the shade.

Steadily rising temperatures have been recorded here during the past three days, ranging from 77 degrees as Tuesday's maximum; 81 degrees yeserday and 82 degrees to-day as the record high for the expired term of the present year.

MARKETING ACT PASSES 120-60

Weir's Measure Given Largest Majority Gov't Ever Received on Division.

ONLY LIBERALS OPPOSE.

OTTAWA, May 3 (CP)—By a vote of two to one the principle of regulating the marketing of natural products in Canada has been endorsed by the House of Commons. Climaxing a long debate on the Natural Products Marketing Act, the House yesterday placed its approval on the measure sponsored by Hon. Robert Weir, Minister of Agriculture, as at least a partial solution for the ills of the farmer, the fisherman and the lumberman.

The vote of 120 to 60 represented the largest majority the Bennett Government has secured on a division in the House since it entered office in 1930. Conservatives, Laborites, Farmers and Independents voted solidly for the bill. The Liberals opposed with two exceptions: Thomas Reid, New Westminster, and Hon. W. R. Motherwell, former Minister of Agriculture.

Study of the bill in Committee of the Whole began at once despite a drive on the part of the Liberals, supported by J. S. Woodsworth, C.C.F. Leader, to have it referred to the Agriculture Committee. Mr. Motherwell, who voted for second reading, led in the move to send it to the Agriculture Committee.

Mr. Weir appealed to the members for constructive suggestions during the committee stage and insisted it would be a waste of time to send it to the Agriculture Committee.

Aside from the specimens discovered in ancient sites in Europe, the greatest prehistoric distribution of the tobacco pipe is in America.

Century Old Elm At Park St. Corner Felled On Property Of And. Brown

An old landmark which for a century looked on as Peterborough grew from a small, pioneer lumbering town to a busy manufacturing city, has met its fate. Workmen felled a great elm tree on the property of Andrew Brown at the cor ner of Park and Charlotte streets yesterday.

A count of the growth rings on the stump of the tree reveals that it was well on the way to its 100th birthday. When it first took root, Peterborough was little more than a group of flimsy structures centered about the corner of George and Hunter streets and it was a quarter mile outside the town limits. Before its end came yesterday, it saw itself a quarter mile inside the nearest boundary.

The tree was removed to make room for a younger poplar which had grown up beside it.

Fancy Teeth

CHICAGO, May 2 (C.P.). — When Dr. Lionel Holzman made a set of false teeth for Miss Bertha Krniberg he did a very extra special job — but that's where the trouble started.

So fond was he of the product of his own art, he asked to borrow the teeth for a dental exhibit.

She complied, she charged in court, but the dentist never returned her teeth.

The teeth cost her $64. The court awarded her a $95 judgment, but the dentist keeps the teeth.

INDEPENDENT PARTY ENTERS ELECTION LIST

Aims Are Described by Capt. Philpott and U.F.O. Secretary at Tiverton.

LAUD MARKET BILL.

Two Liberals, Conservative Nominated—United Fronter Out in Wellington.

TORONTO, May 3 (C.P.)—Liberals and Conservatives to-day heard warnings of a new Independent Party in the Ontario general election campaign, an organization which believes a change is necessary in the political and economic systems if conditions are to be improved.

The new party made its appearance at Tiverton last night as part of another night of campaigning throughout the province during which three more candidates were selected at conventions, two Liberals and a Conservative. They were William G. Nixon, Liberal, for the riding of Temiskaming; James H. Clark, Liberal, for Windsor-Sandwich, and Dr. A. R. McMillen, Conservative, for West Lambton.

Captain Elmore Philpott, former head of the Association of Ontario C.C.F. Clubs, and H. H. Hannam, Secretary of the United Farmers of Ontario, appeared at Tiverton last night and described the aims of the new Independent Party. Captain Philpott scoffed at the campaign issues being discussed by Liberals and Conservatives when such a serious economic situation was to be overcome.

Mr Hannam and Captain Philpott had praise, however for the Dominion Government's Marketing Board legislation, which they described as the best work any Parliament has accomplished since 1915.

Mr. Nixon who captured the Temiskaming Liberal nomination, defeated two other nominees. He obtained 110 votes; Joseph Legris, Haileybury barrister, 96; and Nelson Green, former Mayor of Haileybury, obtained 11.

Mr. Nixon was an employee of

(Continued on Page Two.)

Your Evening Smile

HE'S HOPING NOT

A woman who had given her husband a worrying time during his lifetime was very concerned at his death, and had a tombstone

erected on which were the words "At Rest, Until We Meet Again."

FRANCE UNEASY PLANS LONGER ARMS TRAINING

Boost Conscript Service to Two Years From Present 12 Months.

FEARS HITLER.

Sees No Hope of Disarming With Germany Increasing Her Military.

(By John Evans—A.P. Staff Writer)

PARIS, May 3 (A.P.).—France is considering lengthening military service in the face of the danger the Government sees in the policies of Chancellor Adolf Hitler of Germany, it was learned authoritatively to-day.

Premier Gaston Doumergue, reliable sources said, is backing a proposal by Marshal Henri Petain, War Minister, to increase by stages the 12 months' conscript service until eventually it reaches possibly two years.

The French Parliament has been hostile to such a measure, but the reduction in births during the Great War has resulted in diminishing the size of the army, and the Cabinet favors a frankly bold action to keep France strong in a world situation the Government regards as full of danger.

The program has been drawn up by the general staff, which is fearful that the present year of training is inadequate in view of the powerful professional German army which the French declare is constantly being increased in size.

Last Increase in 1913.

The last increase in the length of service was in 1913, when it was increased from two to three years at the time war clouds were gathering in Europe.

Since the war the length of service steadily has been decreased.

The proposed increase is declared the logical outcome of the French belief that disarmament now is out of the question in view of Germany's clear announcement that she intends to build up an army.

The French have been particularly aroused by sizeable increases for defence purposes included in the new German budget.

With the prestige of Premier Doumergue behind the program, observers feel it has an excellent chance of being approved by Parliament.

The present Government already has launched a strong policy. This was indicated in the recent central European tour of Foreign Minister Louis Barthou, openly described as designed to strengthen France's old alliances.

FAMOUS ALGOMA TWINS SEPARATED FIRST TIME

SAULT STE. Marie, Ont., May 3. (CP)—Old age and retirement today served to separate Algoma's famous twins for the first time in the 70 years of life.

The twins are Mrs. J. Armstrong and Mrs. J. Irwin who have lived on adjoining farms in MacLennan for 51 years and who spent their girlhood years together in Huron county where they were born. Now Mrs. Armstrong will reside in Sault Ste. Marie while her sister remains in MacLennan.

The sisters, who celebrated their 70th birthdays April 21, have 17 children, 60 grandchildren and five great grandchildren. Mrs. Armstrong is the mother of two sets of twins and her husband, the late J. Armstrong, was also a twin. Mr. Armstrong's death was the only break in either of the two families.

FEAR IBN SAUD MAY PUSH WAR BEYOND COUNTRY

Already Crushed Ancient Kingdom of Yemen, Taken Part of Hodeidah.

RUMOR RULER SLAIN.

See France and Italy Involved as Colonies Are Threatened.

LONDON, May 3.—(A P)—Ibn Saud, ruler of Saudi Arabia, was reported today to have crushed the ancient kingdom of Yemen, captured Hodeidah, and sunk armed ships in Hodeidah Harbor with his modernized army artillery.

The Iman of Yemen, ruler of the country, was reported assassinated in a revolutionary outbreak.

The British government moved rapidly to protect its nationals and British property and to prevent any organized uprising of Arabians.

Warships including the sloop "Penzance" were dispatched to the area. H.M.S. Enterprise, a cruiser, was ordered from Mombasa, East Africa to Aden in Southwest Arabia.

The situation in Arabia was regarded with grave concern by the British Government.

France and Italy, which possess colonies at the Southern end of the Red Sea, also may become involved, it was said.

Official despatches did not confirm the reports of the death of Imam, who had ruled with absolute power for thirty years, but his overthrow was generally conceded likely.

Conflict Raging Months

The war between Ibn Saud and the Imam has been carried on for months, beginning as a small border dispute and sweeping to to-day's apparent climax.

On April 12, Ibn Saud specified that he would give Yemen peace in return for the surrender of the mountainous border strip, but to-day's reports showed his army had carried far beyond that objective.

(Continued on Page Three.)

CANDIDATES TO BE INTERVIEWED ON BEER POLICY

Peterboro City and County Temperance Associations Plan Convention.

RECENTLY ACTIVE.

Have Already Met James Hawthorne, Liberal—Statement Pending.

At a meeting of the executives of the East and West Peterborough Temperance Associations, held yesterday afternoon in the Board Room of the Y.M.C.A., arrangements were made to see that the temperance sentiment of the Peterborough riding is given full opportunity to express itself during the pending provincial election. A county committee was appointed with Mr. G. A. Brethen, ex-M.P., of Norwood, as chairman, and H. B. Cowan of Peterborough, as secretary. This committee was authorized to call a county convention as soon as declarations as to where they stand have been secured from the candidates approved by the various party conventions.

The temperance workers have been hard at work for several weeks and report that they have been receiving a surprising response. A committee of fifty representatives of the city met some three weeks ago to canvass the situation. About a week ago a meeting representative of the riding was held, followed by yesterday's meeting which also was thoroughly representative of both former ridings.

See Issue Simplified

The fact that both political parties have come out in favor of the new wine and beer measure has simplified the campaign very considerably for the temperance forces, in as much as it has largely removed the political aspect of the issue at stake, members of the organization

(Turn to page three)

Toronto Lawyer Dead

COL. T. H. LENNOX, K.C., M.P.

Parliamentary representative of North York for thirty years succumbed this morning to heart attack. The Lennox Conservative annal picnics had become an institution in Toronto political diversions.

COURT DECISION IN PAYNE WILL IS RESERVED

Widow Claims Bank Accounts and Bonds Were Held Jointly,

ESTATE OF $16,372.42.

Niece and Nephew Bring Action For Share in Estate of Uncle.

Judgment was reserved yesterday afternoon by Mr. Justice J. A. McEvoy, presiding over the present non-jury sessions of the Supreme Court, following hearing of all the evidence produced in the action brought by Wallace and Charlotte Dewart, both of Dummer Township, against Addie Evelyn Payne, widow of William K. Payne, th's city, claiming a portion of the estate of $16,372.42 left by Mr. Payne, who died without a will in August, 1931. As nephew and niece of the late Mr. Payne, the Dewarts claim their share of the whole estate, consisting property, mortgages, cash and bonds.

Evidence was produced on behalf of the defendant Mrs. Payne that previous to her husband's death, he and she had taken out joint savings accounts in three local bank branches and that a safety deposit box in which were placed four $1,000 bearer bonds was also held jointly. Mrs. Payne testified that her husband told her that "if anything happened to him she was to be able to get the bonds."

Uriah Payne, brother of W. K. Payne, said that he had "signed off" any claim he had to the estate because his brother had told him that he and his wife had both worked hard for the money they had and she was entitled to what they had as much as he was.

Hon. G. N. Gordon, K.C., acted for the plaintiffs, and Walton Stevenson for Mrs. Payne.

Banker Testifies

C. P. Borland, manager of the Bank of Toronto here, said that William K. Payne had had an ac-

(Turn to Page 7, Please)

Fear Kidnapped Girl Never Be Found Alive

TUCSON, Ariz., May 3. (AP).—The unvoiced fear that little June Robles may never be found alive was felt by many here to-day—the eighth day since she was kidnapped.

If the family had reason for new hope of her return, the fact was not known. There has been no public announcement of developments in the case for two days, the only definite facts are: The six-year-old child is still missing, and the ransom money—$15,000 in bills of $5, $10 and $20 denominations—is ready.

There has been no development to lend substance to the belief that the child may have been killed by her abductors, other than the continued silence of the kidnappers in the face of the family's readiness to meet terms of payment for June's return.

Toxaemia is a poisoned condition of the blood, due to the circulating in it of toxic materials, either chemical or bacterial in their nature.

DAYLIGHT SAVING IS APPROVED BY MERCHANTS BUT DECISION OF RATEPAYERS NOT OPPOSED

Vote of Two to One in Favor of Summer Schedule an Expression of Merchants' Opinion in Future Action.

TIME CONFLICT IN PETERBOROUGH
SOME FACTORIES ADOPT CHANGE

Want Wednesday Half Holiday Made Compulsory — Not Exceptions to Closing Daly at 7 P.M.

By a standing vote of over two to one, a representative gathering of retail merchants last night went on record, in favor of daylight saving time from June 1, to the end of August. The vote was 45 in favor, 21 against.

While it was generally acknowledged by the meeting that their attitude towards the daylight saving question might not meet with the desired result, and that it most certainly could not interfere with the decision made by the ratepayers that the city should remain on standard time, it was hoped that it might act as some guide to the future action of manufacturers who are as yet undecided about the adoption of new time schedules.

The meeting was definitely in favor of Wednesday half holiday during the months of June, July and August and it was decided by the merchants to circulate a petition among the retailers of the city asking the City Council to pass a by-law making the half-day closing compulsory.

Enforce By-law

On the question of closing hours for all classes of retailers, it was unanimously decided by the meeting that enforcement of the present city by-law requiring the closing of businesses at seven o'clock on week nights, would be sought, and that the hour for closing on Saturday nights be 10 o'clock.

The last item on the agenda concerned the prevailing practice of some manufacturers in the city of selling produce to their employees in unfair competition with the merchants. After some discussion of the matter, the secretary was instructed to write to the local branch of the Canadian Manufacturers' Association, calling their attention to the existing condition in the confident hope that the manufacturers concerned would be able to discontinue the practice as far as possible.

Constituting one of the largest-attended meeting held under the auspices of the Retail Merchants Section of the Chamber of Commerce in recent years, the gathering presided over by James Juby was fairly representative of all

(Turn to Page 7)

BRITAIN TO PAY DEBT IN SILVER

Use White Metal for U. S. as Result Recent Drop in Price.

BUYING FROM INDIA?

By ALBERT W. WILSON
(Associated Press Staff Writer)

LONDON, Eng., May 3. (AP). — Great Britain already is prepared to make a silver token debt payment to the United States in June, it was reported in financial circles to-day, as a result of the recent drop in silver prices.

While official confirmation was lacking, it is believed probable the government took advantage of the low price.

Although the day of reckoning is only a little more than a month away, there is still no official indication that Great Britain is making any kind of a payment on her debts to the United States, but it is believed it will be another token payment.

Well-informed financial quarters said to-day there has been no evidence of purchases of silver on the open market by the British government.

But one prominent broker said: "Silver was bought privately from the Indian government to make last December's payment and the British Government probably is doing the same thing again."

Great Britain's war debt to the United States totals $4,636,157,358.

The next instalment on the British debt due, June 15, is $95,670,765.

The token payment made at the time the December British instalment fell due was $7,500,000.

COL. T. H. LENNOX NOTED LAWYER TAKEN BY DEATH

Member For North York Past 30 Years Succumbs to Heart Attack.

LED 208TH BATTALION.

One of Most Colorful Figures in Politics—Host at Annual Picnic.

TORONTO, May 3. (CP).—Col. Herbert Lennox, Member of Parliament for North York, died to-day following a heart attack last night.

Col. Lennox was born in Simcoe County, son of Thomas Lennox and Margaret Island, both Irish. He was educated at Barrie public schools and collegiate and at Osgoode Hall in Toronto. He was a barrister-at-law, King's Counsel and a bencher of the Law Society of Upper Canada.

With the rank of Lieutenant-Colonel, he commanded the 208th Battalion which he took overseas during the Great War. He was defeated in his candidature for the Ontario legislature in 1902 and 1903 but elected in 1905, 1908, 1911, 1914 and 1919. He was first elected to the House of Commons as a Conservative in 1925 and re-elected in 1926 and 1930.

"Herb" Lennox was one of the most colorful figures in Canadian politics. Annually he was host at a gigantic picnic in his riding, to which everyone—Liberal and Conservative alike — was invited. Thousands attended the picnics, with Col. Lennox genially shaking hands and having as much fun as the youngest guest.

A pungent debater, Herb was equally well known for his wit. Always exceedingly well dressed, he liked flashing colors—his straw hats bands and ties being famous among his friends.

Overwork was responsible for Col. Lennox' illness, his doctors said. During the past few weeks, he had been engaged in a large number of criminal cases in the assizes in addition to his regular parliamentary duties. He was 65 years old last month.

England's school enrollment is expected to decrease 1,000,000 in the next few years.

ROAD WORKER BLAST VICTIM NEAR MARMORA

Charge Explodes Prematurely Blowing Leo Latonne's Head Off.

ACTINOLITE MAN.

Police Investigate — Coroner F. J. Nickle Decides Inquest Unnecessary.

MARMORA, May 3 (Examiner Correspondence).— Leo Latonne, 21, of Actinolite, met his death under distressing circumstances at 3.15 p.m. on Wednesday in the new No. 7 Highway four miles east of Marmora Village. He was employed by Messrs. Henniger & Scott at the cut which they are making upon the Richardson property ,and was assisting P. Markotich, a foreman, in a blasting operation. As he was springing a hole, the shot went off, severing the upper part of his head.

Coroner Dr. F. J. Nickle, of Eldorado, was summoned. He decided an inquest was unnecessary.

Blasting Through Rock.

The construction gang on No. 7 Highway were blasting their way through rock. The practice is to drill holes 14 feet deep; into these they drop two sticks of dynamite and explode them, to make a pocket at the bottom for a larger charge. This is done twice, the second time with four sticks, after which they place the big charge.

At 3.15 yesterday afternoon, the four sticks had been placed. The fuse, lighted, with cap attached had been dropped in. Latonne was pouring water on top of it. While he was bending over, the charge went off prematurely.

Provincial Constable E Hill of Madoc and Provincial Constable f. Gray of Marmora investigated.

The remains were brought to F. N. Marett's Undertaking Parlors and later were taken to the deceased man's home to await burial.

INDEPENDENT PARTY ENTERS ELECTION LIST

(Continued from Page 1)

the Ontario Government for a number of years, being agricultural representative before entering the political field.

United Front Enters Fray

A United Front candidate will enter the South Wellington race, according to Edward G. Hill, Canadian Labor Defence League official at Guelph, and the C.C.F. will contest Welland West, the candidate to be chosen at a meeting in Welland May 18.

Hon. Leopold Macaulay, Ontario Minister of Highways, charged that the Liberals in the Dominion had been to a certain extent responsible for the United States failing to ratify the St. Lawrence Waterways agreement, because they had "harpooned" the proposal.

"The same party," he charged, "has joined in a conspiracy with the Province of Quebec to help strangle public ownership."

Mr. Macaulay upheld the Government's record before the convention in Sarnia that selected Dr. A. R. McMillen, present Legislature member, as candidate in the coming voting for Lambton West.

The big Conservative campaign drive starts in Toronto to-day when candidates and government heads meet to discuss the election date and make plans for the fight. The rally is expected to be one of the largest ever held.

LICENSE BICYCLISTS.

SEATTLE, May 3 (C.P.). — City Traffic Engineer J. W. A. Bollong says bicycles are now a "menace," not only to their riders but to the automobiles and pedestrians.

"Their use by young and old is increasing at an astonishing rate," he said.

He recommended passage of a city ordinance requiring they be licensed.

"Capitalistic Dragon" In Gotham's May Day Parade

May Day, said to have originated in Canada in Quebec late in the last century, has now become a world wide day of celebration, or demonstration. This May first was no exception and literally millions of proletariat all over the world took a day off to parade with banners and attend lectures and meetings. In Toronto 8,000 attended a gathering at which little signs of violence was manifest. In New York, 100,000 workers paraded the streets. Little difficulty was experienced in Europe parades and demonstrations were marked by considerable violence, though not as great as was feared. Above are scenes from the colorful parade in New York. At TOP, reminiscent of Macbeth's moving forest is this sea of placards. BELOW, the block-dragon, representing Capitalism, which was a feature of the parade.

PEACE FLOODS BEGIN TO EASE

Telegrapher Flashes Word All Safe, But Fort Vermilion Deserted.

STOCK LOSS HEAVY.

PEACE RIVER, Alta., May 3 (C.P.). — Raging torrents flooding the Peace and Boyer Rivers to-day began to recede, but the water was still far too high to permit the residents of Fort Vermilion to return to their homes from the hills.

Only for a brief while last night was Arthur Bowtell, the Government telegraph operator at Fort Vermilion, able to maintain telegraph connection, but he rushed through the message that all residents of the village were safe.

Several houses were damaged, a warehouse was badly wrecked, and the Dominion Government telegraph lines crossing the Peace River were put out of operation by debris and ice breaking the poles. The telegraph operator crossed the river by boat, sent the message that damage had been done, but no lives lost, and then returned to his post at Fort Vermilion.

The floods began to rise last Friday and last night the water covered the river flats to a depth of nine feet. An ice jam coused the rapid rise in the water level, and sleeping residents were forced to quit their homes hurriedly. When the water continued to rise ,boats were used to remove children from the mission school.

Full estimate of the damage cannot be estimated until telegraph connections are completely re-established with Fort Vermilion, 250 miles north-west of here. Heavy loss in live stock is expected as well as to buildings in the village

FIRE DESTROYS BARN IN BELMONT

Wm. Steenburgh Occupant of Premises—Jas. Kitchen Owner.

(Examiner Correspondence)

HAVELOCK,, May 3.—A large barn, four miles east of Havelock, was totally destroyed by fire early last evening. The barn is on the farm occupied by Wm. Steenburgh, but owned by James Kitchen, local butcher. Mrs. Steenburgh, first to see the blaze, noticed fire shooting through the roof of the barn about 6 o'clock yesterday afternoon. The fire had spread so rapidly that when the alarm was given nothing could be done to stem the flames. There was nothing in the barn at the time.

The loss is estimated at $2,500, which is partially covered by insurance.

Slowing Traffic

NORTH WILBRAHAM, Mass. May 3 (C.P.). — Leave it to the canny New Englander to find a way.

Local residents complained of the speeders on the State Highway, but were unable to persuade the State to install traffic lights.

So they took matters into their own hands. Two teams of oxen will be driven up and down the highway, the theory being that the plodding animals will form a blockade to slow down the fast drivers.

VETERANS' CASE GREAT PROBLEM

Legion Head Claims Prosperity to be of Little Aid to Jobless.

AGE MAIN DRAWBACK.

TORONTO, May 3 (C.P.)—Returning prosperity will not solve the problem of unemployment for a large number of workless ex-servicemen because of their impairment through war service, Brig.-Gen. Alex Ross, Dominion president of the Canadian Legion, declared in an address to members of the Military Institute yesterday.

"I am not unduly pessimistic, but I am endeavoring to face facts," he said. The average ex-serviceman was now 46 years old and seriously handicapped in entering the labor market. Of Canada's 70,000 pensioners, more than 60,000 were in receipt of less than 40 per cent compensation, which was insufficient to provide a fair standard of living, he declared.

In Great Britain, the British Legion with the backing of officers and men of all grades of society, had in the last three years undertook the problem of securing the maximum of profitable occupation for the veteran and achieved great results. "In the year ending last October," General Ross said, "they were able to announce they had found permanent employment for 39,000 men."

He appealed for action by ex-servicemen, officers and leaders of business and industry to give concerted effort to the problem.

13 Pistols Are Stolen From U.S. Armory

WARSAW, Ind., May 3 (A.P.)—Thirteen .45 calibre pistols were missing from the National Guard Armory here yesterday, but whether they have been added to the armament of the fugitive John Dillinger, who obtained several bullet proof vests at the local police station April 13, was a question on which police declined to speculate.

Whoever stole the weapons walked into an unlocked door, went through open club rooms in the front of the Armory, and broke open an inner door to reach the arsenal.

Edward Felter, custodian, discovered the loss when he arrived to close the building last night.

In addition to the pistols, field glasses, compasses and watches were taken by the thief.

Hog Quotations In Peterborough

THURSDAY, MAY 3, 1934

Canada Packers quote:

Bacon hogs — F.O.B., $7.60; off truck, $7.75.

Selects. $1 per hog premium.

Sows 3c off bacon prices.

Dressed Hogs— Head on, $12.50; headless, $13.00.

Cream—No. 1 (on truck). 21c.

No. 1, delivered, 22c.

Special, 2c per lb premium.

LINDSAY WATERS ARE PATROLLED

Extra Men Are Put on to Halt Slaughter of Game Fish.

ONE ARREST MADE.

LINDSAY, May 3 (Examiner Correspondence) — R. D. Winters, Fish and Game Overseer, has secured the appointment of several permanent men to aid in the patrolling of the waters in this district with a view to stamping out the slaughter of game fish, which is bringing undesirable publicity as well as harm to our waters as an attraction for tourists. These new officials are from Parry Sound, Listowel and Kinmount. Warning that game fish will be protected by every means that the Provincial Government can employ was given in the police court yesterday when a local man named Mastion was fined $20 and costs for having maskinonge caught out of season. The fish was found in the possession of the man by Overseers Windsor, of Lindsay, and Scott, of Kinmount. Mr. Windsor told of one man who was formerly employed by the government to protect game and fish who assisted the poachers by towing their boat.

At the regular meeting of the Board of Education Monday night, Dr. Amos, of the Department of Education, addressed the Board relative to the establishment of Auxiliary Classes in Lindsay. These classes would be made up of students from the different schools who do not progress as fast as the other members of the classes and as a result are a deterrant to the other pupils.

The death is announced al Calgary of a former resident of Lindsay district in the person of Conductor Samuel Kirkland. The deceased, who was in his sixtieth year, was a son of Mr. and Mrs. John Kirkland, of Woodville. Besides his parents, he is survived by his wife, one daughter, two brothers and one sister.

Reginald Barton, a prominent young resident of Kinmount, was presented with a farewell address by the members of the United Church in that village on the eve of his departure for Havelock, where he will reside in future. The address was read by Principal Groat, of the Continuation School. Mr. Barton was very active in church work while a resident of Kinmount.

The funeral took place in Galway Township, Peterborough County, on Monday of Maurice Allen, a well known resident of that section. The deceased, who was in his sixty-fifth year, was born in Galway Township, his parents being pioneer residents. He was one of a family of ten. There is left to mourn his loss his wife, three sons, five sisters and four brothers. Requiem Mass was chanted at Kinmount Catholic Church by Rev. Father Butler, interment taking place in the Galway cemetery.

Cheesemakers Will Gather On Friday

CAMPBELLFORD, May 3 (By Examiner Staff Correspondent). — The annual get-together of the cheesemakers of the Campbellford Cheesemakers' Association, with their wives and ladies, will be held on Friday, May 4, in the Clifton Tea Rooms, Campbellford, when cups and awards will be presented to makers winning them during the 1933 season. Guest speakers will include W. A. Fraser, M.P., of Trenton, and F. J. McArthur, M.L.A., of Cobourg. The affair will take the form of a social evening and program, after which lunch will be served.

IT PAYS TO ADVERTISE

LOW GRADE ORE PRODUCERS ARE LET OFF FREE

25 Per Cent. Assessed on Premium in Price Over and Above $20.67.

DEDUCT INCOME TAX.

Only Companies Paying Dividends Prior to January '33 Affected.

OTTAWA, May 3 (C.P.). —Canadian gold mines now know the extent to which they will have to contribute to the Dominion Treasury from their new-found profits due to the recent rise in the price of gold. Changes in the gold tax originally annouced in Budget speech by Hon. E. N. Rhodes, Minister of Finance, were revealed yesterday by Premier R. B. Bennett.

Instead of a straight 10 per cent. levy on the value of all gold delivered to the Mint the tax will be a 25 per cent. levy on the premium on gold, that is on the amount by which the price of the yellow metal exceeds the statutory price of $20.67 an ounce. The present price is approximately $35.

Mines which did not pay dividends prior to the beginning of 1933 and are not now paying any dividends will be exempt from the tax. This will let the operators in low grade ore who have been enabled to carry on owing to the recent high price go free and will also set free the mines developing at the present time.

Deduct Income Tax

Another aspect of the new tax is that mines will be allowed to deduct the amount they pay in corporation income tax from the gold tax. This will be of benefit to the larger, old-established producers.

The aid of the tax is to get at the enhanced profit accruing from the new high prices. It was for this reason mines not paying dividends prior to 1933 were exempted. It was in that year the price shot upwards and so the tax will bear on those mines which were able to make profits and pay dividends at the old price of gold and to whom the new prices brought added returns.

As is in the case of the tax as first announced it will not operate to make the return to the mines less than $30 an ounce.

The tax is expected to produce a revenue of about $9,000,000 and to replace the loss brought about by the reduction of the sugar tax from two cents a pound to one.

DOMINION SUED

OTTAWA — Claims against the Dominion for increased compensation by the owners of Piers Island, temporary penitentiary for 600 Doukhobours incarcerated for their disposition to stage nude parades, was dismissed yesterday by the Supreme Court.

ON SALE AT **LOBLAWS** Week of May 3rd-May 9th

Enjoy These AYLMER Products at a Saving

"SPECIAL" AYLMER Green Label **CHILI SAUCE** 12-oz. Bot. **14¢**

AYLMER CHOICE QUALITY **TOMATOES** 2 No. 2½ Size Tins 21c

AYLMER Choice Quality **PRUNE PLUMS** 2 No. 2 Squat Tins **21¢**

AYLMER Choice Quality **Golden WAX BEANS** No. 2 Tall Tin **11¢**

"SPECIAL" A Real Economy! Rich, Red SOCKEYE **SOVEREIGN SALMON** Halves—Tin **16¢** Tall Tin **29¢**

OXO 10 Cube Box 26c "Concentrated Strength"

ROSE Brand—DILL **PICKLES** 31-oz. Jar 22c

SUNLIGHT SOAP 2 Cakes 13c

St. William's PURE ORANGE **MARMALADE** 32-oz. Jar 29c

"SPECIAL" PURE OLD COLONY New Crop **MAPLE Syrup** 16-oz. Bottle **21¢** 32-oz. Bottle **41¢**

"SPECIAL" **Post's BRAN Flakes** 2 Pkgs. **21¢**

ECONOMY RECIPES that are easy to make—*By Miss G. G. Taylor, B.H.S., Dietitian*

Moulded Salmon Salad

Moulded Salmon Salad
½ tablespoon salt
1½ tablespoons sugar
½ tablespoon flour
1 teaspoon mustard
1 egg
1½ tablespoons melted butter
¾ cup milk
¼ cup vinegar
¾ tablespoon granulated gelatin soaked in 2 tablespoons cold water
2 cups Sovereign salmon

Mix dry ingredients, add egg, butter, milk, vinegar. Cook in double boiler, stirring constantly until mixture thickens. Add soaked gelatine. Strain and add to salmon which has been separated into flakes. Fill individual moulds, chill and serve on lettuce leaf with a few wax beans beside the mould.

Cup Cakes with Maple Icing.

Cup Cakes with Maple Icing. Use any standard cake recipe, baking in individual tins. Frost with icing sugar to which you add a small amount of melted butter and sufficient maple syrup to spread. Top each cake with half a pecan.

"SPECIAL" DIAMOND **TOILET FLUSH** Junior Size Tin **11c**

—Re-seed Your Lawn with— **EMERALD** Lawn Grass SEED ½-lb. Pkg. 19c 1-lb. Pkg. 34c

CAMPBELLFORD, May 3 (By Examiner Staff Correspondent). — The Willing Workers of Christ Church, Campbellford, held a delightful afternoon tea on Tuesday, when Mrs. C. W. Smith was hostess to a very large gathering at the Clifton Tea Rooms. The affair was a very successful one, the financial returns being gratifying. The tables were prettily decorated with tulips in a blending color scheme.

The command of the right word at the right time shows the knowledge and importance of the individual. Consult the best word authority, the

NEW WORLD DICTIONARY

BASED ON THE ORIGINAL WEBSTER ENTIRELY NEW

1152 large pages.

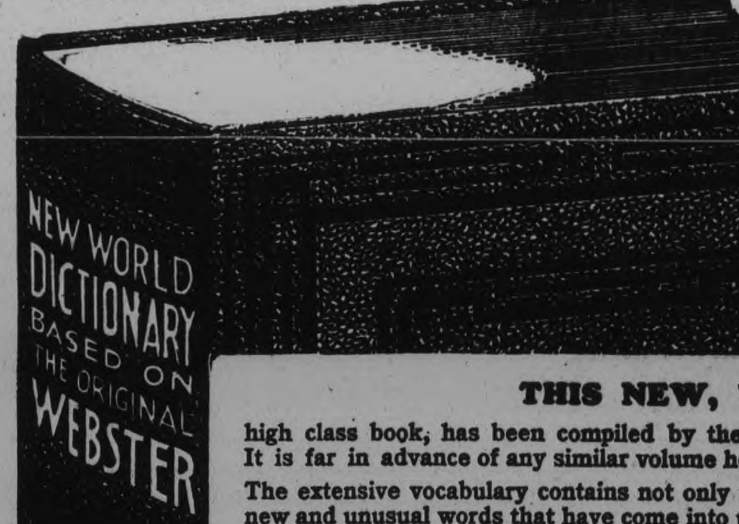

The EVENING EXAMINER

REQUESTS THAT ITS READERS PRESENT OR MAIL THE DICTIONARY COUPONS PROMPTLY

THIS NEW, UP-TO-DATE

high class book, has been compiled by the world's best lexicographers. It is far in advance of any similar volume heretofore obtainable.

The extensive vocabulary contains not only the ordinary words in general use but the new and unusual words that have come into use as a result of the revolutionary development of the automobile, aviation, radio, telephone, wireless telegraph, moving picture industry, the arts, science and commerce, all of which will be found in regular alphabetical order in the main vocabulary. A very complete list of synonyms and antonyms, as a separate section, a complete summary of English grammar and many other valuable features.

It contains thousands of new words, many not found in any Dictionary. The pages are larger, more words to the page, and more words defined.

MONEY BACK IF NOT SATISFIED

SPECIAL— To get it bound in art cover, maroon and old gold, with full gold edges and thumb indexed, send $1.00 extra.

Clip 3 Coupons on consecutive days and present or mail same to this paper with **98 cents**

MAIL ORDERS will be filled when postage is added. Find Coupon Page 4

WHEN PENNIES COUNT

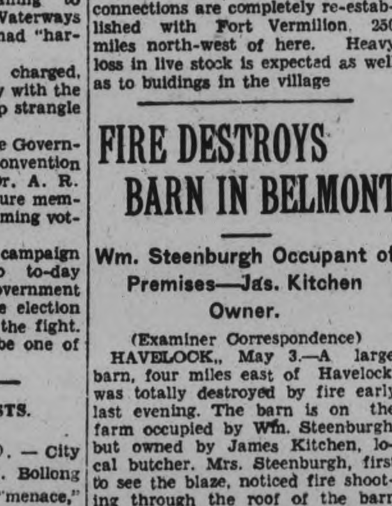

Save with safety by asking for NAVY Toilet Tissue. Soft . . . absorbent . . . pure . . . sterilized. Don't take chances on unknown brands. NAVY is a big value Tissue made by Eddy's.

The E. B. EDDY Co. Limited
Toronto Branch—
73-75 Wellington St. W.

NO COALITION FOR LIBERALS IN OLD COUNTRY

Party Regards Labor as One of Two Reactionary Groups.

ANNUAL CONFERENCE.

Unification of Liberal Groups Regarded as Urgent Need.

(By George Hambleton—C.P. Staff Writer).

BOURNEMOUTH England, May 3 (C.P. Cable).—No coalition with Lab, was the keynote as Ramsay Muir from the presidential chair to-day opened the annual national conference of the Liberal Party.

Mincing no words, Mr. Muir declared, "The only safe course for a body of definite beliefs like ours is that, come what may, we shall stand for our beliefs."

The 800 delegates cheered. Mr. Muir was emphatic that to order Liberals to retire in favor of Labor was party suicide. He refused to look upon the Labor Party as an advanced progressive wing. On the contrary, he regarded Labor as one of the two parties of reaction against Liberalism.

Co-operation Possible.

There might be co-operation on certain lines but the great dividing line remained on public ownership and control of the essential means of production.

"Can we accept public ownership of all means of production? Can we?" he demanded of the assembled delegates.

"No," came the swift reply.

"There are those who tell us the time has come for a great radical party, and to drop the silly old name Liberal," he continued. "I love the name Liberal. It expresses an outlook, an attitude, a state of mind. Radicalism means tearing up things by the roots and making sweeping changes. Hitler is the biggest Radical in Europe to-day, for he is the man making the biggest changes."

Liberal and Labor fusion was impracticable, he repeated. He described as "most dangerous" Labor's proposal to nationalize the Bank of England and the main deposit banks. It would create such a state of panic as would mean infinite damage. The Liberals' job was to see that the country had an alternative between Socialism on the one hand and Fascism on the other.

Sees Divided Ranks.

Yet the official view did not pass unchallenged. Alfred Morrison, Brighton delegate, declared the Liberal statement of policy was Radicalism out and out. Nobody knew what Liberalism meant, he complained.

"If you say you are a Liberal," he added, "people ask whether you are a Simonite Liberal or a Samuelite Liberal or a Lloyd George Liberal, and nobody knows."

Spirits revived as Mrs. Hartley of Bradford added that what the Liberal Party needed was for David Lloyd George, now leading little more than his own family group, and Sir Herbert Samuel, Opposition Liberal leader, to shake hands.

"We want Lloyd George," she was positive, and cheering reminiscent of the days gone by shook the hall.

The conference, before considering the report which condemns the Empire trade pacts, turned to discuss Liberal finance and policy, but as the speakers surveyed a world of growing dictatorships the proceedings rang with notes of gloom.

FEAR IBN SAUD MAY PUSH WAR

(Continued from Page 1)

British quarters said they feared he migh be inspired to extend his power among all Arabic peoples east of Egypt.

The British have direct control of Aden, Hadhramaut, Koweit, and large areas in Southern and Eastern Arabia. The control of Aden was only recently negotiated with the Imam and official quarters indicated that Great Britain was ready to use force to maintain order.

Whether Ibn Saud should be disposed to honor the pact signed by the ruler whom he appears to have toppled from power, appeared a question of the utmost concern.

May Be "Holy War."

Reports also came that the Iman Yahya of Yemen would attempt to rally his forces by calling upon all Moslems to join him in a "jihad" (holy war) against Ibn Saud.

Most Arabians appeared, however, to regard the fight between the tribal monarchs as a private dispute, and there appeared little chance that much outside support would be given to either.

The precautionary movement of the Penzance was regarded as a part of an official indication that Great Britain is ready to take action to defend the frontiers for which she is responsible if Ibn Saud's triumphant advance into Yemen inspires a greater Arabian movement.

Great Britain already has taken other steps to protect British life and property in the fighting area which thus far has been restricted to south-west Arabia.

Another sloop is standing by at Aden.

Obituary

GEORGE CRAY SMITH

George Cray Smith of 16 Brown street, passed away at Nicholls Hospital this morning, at the age of 76 years.

The funeral is to be held on Saturday at 1.30 o'clock from Comstock's Funeral Home under auspices of Lansdowne Lodge Sons of England, of which organization the deceased was a member. Interment at Little Lake cemetery.

WAITING THE DATE.

TORONTO, May 3 (C.P.).—The Conservative Party in Ontario is "set and ready to go" immediately the date for the Provincial general election is announced, W. H. Ireland, M.L.A., and party Whip, announced to-day after a closed caucus, attended by riding presidents, secretaries, candidates and members.

Mr. Ireland said no date had been officially set for the election, but gave the assurance the party was "all ready for the election campaign just as scon as the date is announced."

Creamery Butter Fresh Churned, lb. 23c

Lemon Oil and Polishing Cloth Large 32 oz. bottle - - - 54c

CASTILE SOAP 10 bars 25c

TOMATOES–Large No. 2½ tin 3 for 25c

HOUSE CLEANING BARGAIN 1 pint tin Old English, No Rubbing Floor Wax, 1 bottle Old English Furniture Polish – All for 59c

Crosse & Blackwell's CATSUP, large bottle - - - 17c

RED ROSE TEA Still at Old Price ½ lb. 25c

FLOWERDALE TEA For a Better Cup ½ lb. 38c

Slick Hand Cleaner Clean-up price 10c

PURE JAM Raspberry or Strawberry Large 32 oz. jar - 29c

Jelly Powders 6 for 25c

Khovah Custard 16 oz. 25c

Classic Cleanser - 5c

FLUSHO Tin 22c

TOILET TISSUE Good Quality 10 for 25c

MAPLE SYRUP–Local Extra good quality. Limited quantity left Clean-up price–Gal. $2.35

BANANAS Large Ripe Fruit 3 lbs. 20c

Marsh Seedless GRAPEFRUIT - - - 5 for 25c

COOKING ONIONS Fine quality–3 lbs. 10c

ORANGES–Sun-Kist Table size - - - - - doz. 29c

LEMONS Fancy quality–Doz. 19c

VEAL Fancy leg Fillets, lb. - - - 15c | Shoulder Fillets, lb. - 13c

GOVERNMENT GRADED Specially Selected Young Tender - - **BEEF CUTS**

Blade Roast lb. - - - 14c

Chuck Pot Roast, lb. - 11c

Prime Ribs boneless - lb. 20c

Plate Rib Stewing, lb. - 9c

SPARE RIBS Fresh cut–3 lbs. 25c

PORK TENDERLOIN Fresh cut–lb. 25c

FISH Fresh or Smoked Fillets, lb. - - 18c | Silver Bright Salmon, lb. - 19c

Notice to Farmers! Bring your Eggs to us. We will pay highest cash price. Graded while you wait.

BETTER GOODS **F & G MARKETS** **BETTER SERVICE**

Selkirk's May Sale

STARTS FRIDAY! Come in and look around. We have $10,000.00 of Real Value Merchandise for Men who care.

Attractive Value in MEN'S SOCKS

First quality, all wool, silk and lisle, and wool and lisle. 400 pairs of our 50c line to choose from. Truly a super saving. Sizes 10 to 11½ 39c

3 PAIRS $1.00

Men! Big Sale of SUITS!

We again offer a super value in 'Ascot' Suits. It's a small price for these smart, good looking, good quality garments. There are blues, greys, browns, etc. to choose from. Sizes 34 to 42. Models for men and young men. 18.50

EXTRA PANTS $4.00

STUDENTS' SUIT SALE!

Sizes 34 to 37. Only a limited number at this price. Blue, brown and black worsted. Be early. 15.00

2 PANTS

QUALITY BROADCLOTH SHIRTS

We lead the city in this offer — the quality is exceptional and every shirt is fully cut. We guarantee satisfaction. Sizes 13½ to 17½. Two collars to match or collar attached. 1.00 EACH

STOUT MEN'S SHIRTS—Sizes 17 to 18½ $1.50

Just Arrived! 350 pairs flannel pants in grey, white fawn and biscuit shades. Sizes 28 to 44. Priced from .... $2.50 to $5.95

SILK TIES! We have hundreds of new, up-to-the - minute patterns. Come in and see them ..... 29c, 39c, 55c, 75c and $1.00

Naincheck Buttonless COMBINATION UNDERWEAR. Sizes 34 to 44 .. 69c — 3 SUITS $2.00

BROADCLOTH SHORTS Sizes 28 to 44. 39c 50c 75c

Watson's Non-run Rayon Silk COMBINATION UNDERWEAR. Sizes 34 to 44 .... $1

EXTRA QUALITY LISLE JERSEYS Sizes 34 to 44. Reg. 50c ..... 35c — 3 FOR $1.00

Skipper Shirts White, blue, blue heather. Sizes 34 to 44. They're new. 1.00

PURE BOTANY WOOL SLEEVELESS PULLOVER SWEATERS White, blue, green, Spanish Tile, Maroon, etc. Sizes 34 to 42. 1.95

Genuine B.V.D. COMBINATION UNDERWEAR Button or buttonless.. Sizes 36 to 44. Suit $1

Featherweight FUR FELT HATS Very Smart $2.95

BOYS' ENGLISH SHORTS Sizes 8 to 12 years. $1.00 And Up

BOYS BROADCLOTH BLOUSES Sizes 11 to 13½ 69c

BOYS' "JIFFY" COMBINATION UNDERWEAR. 8 to 16 year .. 55c

BOYS' GOLF HOSE — These are all good quality. Sizes 7½ to 11 ... 29c, 39c, 50c

BOYS' OVERALLS Double knees and seat. Sizes 32 and 34 only. Reg. $1.50 for $1.00

BOYS' ANKLE SOX — Very popular. Sizes 8 to 10. 29c and 39c

THE V.A. SELKIRK MEN'S SHOP 325 George Street

SPY-CATCHERS BUSY IN FRANCE

Seek to Trace Leaks in Closely-guarded Military Secrets.

FOLLOW KRAUSS TRAIL.

By STUART MORONEY
(Associated Press Staff Writer.)

PARIS, May 3.—(A.P.)—France's best spy-catchers worked feverishly in the historic citadel at Belfort to-day in an effort to trace the leaks in her closely-guarded military secrets.

They bent their efforts particularly toward following the trail of Stanislaus Krauss, former Polish army officer, who was arrested yesterday as a German spy.

At the same time, however, a force of detectives and secret police were investigating the activities at this fortified town near the Franco-German frontier of Captain Froge of the French army, accused of having been Krauss' accomplice.

The army officer's lawyers demanded an immediate hearing for Froge to-day. They declared it was "suspicious" that a new witness had been aligned against him just when French operatives were on the point of concluding he was not involved in the asserted plot. plot.

In announcig the arrest of the officer yesterday after they said Kraus had confessed Captain Froge sold him $6,500 worth of military secrets for Germany, police revealed they had been ready to exonerate Froge of charges previously lodged against him when the new accusations were raised.

CANDDATES TO BE INTERVIEWED

(Continued from Page 1)

point out. Local temperance workers believe that both political parties have greatly over-estimated the strength of the political appeal for the wine and beer measure.

"In the last election," it was stated to-day, "the Conservative party was returned to power under the plea that government control really represented a temperance measure in as much as it was claimed that it would give better control than was possible under prohibition. Thousands of temperance voters accepted this opinion and voted accordingly. In the approaching campaign it is believed that the issue is entirely different. Those who supported the government measure in the last election are not inclined to believe that the present measure represents temperance sentiment in any respect, temperance workers claim. Instead, they are convinced that it constitutes a great lowering of the bars and a long step towards returning to the conditions which prevailed before prohibition was instituted. In view of the fact that both political leaders have taken the stand they have, it has been decided by the provincial organization that candidates of both political parties shall be asked whether or not they will favor the proposed wine and beer measure being submitted to a vote of the people before it is enacted into law. Already a considerable number of candidate throughout the Province have agreed to do this, and it is intended to see that this principle is followed in the Peterborough riding."

County Convention

At yesterday's meeting arrangements were made for a large riding convention to be held at which prominent residents of the riding will express their views and the organization of a riding association will be completed.

"In view of the fact that all the rural municipalities of the Peterborough riding voted by large majorities in favor of local option and that every vote taken in the City of Peterborough upon local option was carried by a considerable majority, although it was short of the three-fifths majority then required, it is believed that the temperance sentiment in the Peterborough riding is going to prove an important factor in the approaching election," The Examiner was told.

A strong delegation, composed mainly of Conservatives, will wait on the Conservative candidate as soon as possible after he has been nominated at next week's convention. The Liberal candidate already has been interviewed and a statement concerning his views will be made at the same time the announcement is made as to the views of the Conservative candidate.

TORONTO LIVESTOCK.

TORONTO, May 3 (C.P.).—Three hundred of the 440 head of cattle still remained unsold on the Toronto livestock market this afternoon and with all buyers off the floor, it appeared likely that a number would have to be held over for next week. The few head sold went steady at the week's decline. Off truck hogs were the only grade on the market and they sold 10 cents lower at $8. Packers were bidding $7.50 f.o.b. for bacons on week-end deliveries. The price was down 25 cents. Hog receipts were 100 head.

Common to medium weighty steers sold from $4.50 to $5, with a few good steers at $5.50. Butcher cattle ranged from $4.50 to $4.85, with a few common down to $2.50 to $4. Fresh receipts totalled 40 head. Calves under a run of 150 head sold unchanged, $3 to $4.25 for plain vealers.

Livestock Quotations.

Cattle, calf, sheep and lamb quotations remain unchanged.

Hogs, off car basis, selects, $1 premium; bacons, $8.40; butchers, $1 discount; heavies, $1.50 discount; lights and feeders, $1 discount; sows $5.40.

INSURANCE MEN MEET IN CITY

Large Gathering Dines at Empress and Meets at "Y" For Sales Congress.

PRESIDENT DELAYED.

Over eighty life insurance men, representative of the Peterborough and district branches of the Dominion Life Underwriters' Association gathered in the city to-day to participate in a sales congress and to do honor to their Dominion president A. D. Anderson.

Mr. Anderson, whose scheduled address on "Taking Stock" had been eagerly anticipated by the life underwriters, was prevented from being present at the luncheon at Empress Hotel on account of engine trouble which delayed his arrival here. He spoke later in the afternoon, however, at the sales congress held at the Y.M.C.A., along with other prominent men in the insurance world, including G. Fay Davies, assistant general manager of the Northern Life Company.

W. C. McCreery Presides

W. C. McCreery, president of the Peterborough branch of the Association, presided at the luncheon and also at the afternoon sessions, while the luncheon meeting at the hotel was addressed by A. Gordon Nairn, B.A., B.C.L., Dominion supervisor, and by C. C. Johnson, chief agency officer, in the Provincial Department of Insurance.

In his remarks as chairman, Mr. McCreery expressed extreme pleasure at the large turnout of life underwriters, and hoped that the sales congress to be held during the afternoon would be productive of great benefit to all concerned.

Mr. Nairn, in the course of his address touched upon the continual effort that was being made by the L.U.A. to raise the standard of the business of selling insurance.

He believed that the growing spirit of co-operation between the members of the association and the companies which they represented was evidence of a widening realization of what the association was trying to do in the interests of the life insurance business as a whole.

Proper Type of Men

"The association has been trying in every way possible," he said, "not only to assist in the co-operation between life insurance representatives and the various companies, but in seeing that the selling of life insurance is done by the proper type of men, and that the public by that means are give a proper picture of life insurance as a whole."

He stressed the importance of companies engaging the proper type of men to sell life insurance, and spoke of the desirability of weeding out men from the profession who might be guilty of unethical practices.

Mr. Nairn also spoke of the Life Underwriters' Association as being an organization that was tending to keep the selling of life insurance "on the highest possible plane." The association is a necessity," he felt, "and if you do not take advantage of its benefits then you are the loser."

Predicts Expansion

He believed that the life insurance business was on the threshold of great expansion, and he urged the necessity of those engaged in the business to equip themselves to serve the public to the fullest extent. He anticipated great increase in the sale of pension and annuity policies.

Mr. Johnston spoke of the co-operation of the government department which he represented and the life undewriters, and felt with the previous speaker that the association was an organization that deserved highest commendation in its effort to raise the standard of the life insurance business.

He also touched upon some slight changes in insurance legislation that had been effected as a result of the work of the association, whereby rebating and "switching" of insurance policies is now punishable by a fine or imprisonment.

Vote of Thanks

A cordial vote of thanks to the speakers was voiced by Lionel W. Scott, branch manager, Imperial Life Assurance Company, and seconded by N. J. Wootten, manager for Central Ontario Sun Life Assurance Company of Canada.

Mr. Wootten also made announcement that the next meeting of the local branch of the association, on May 21, is to be held in conjunction with the Rotary Club, when a prominent life underwriter would be guest speaker.

Choir Practices

ALL SAINTS' CHOIR

will practice to-night at 7.30, ladies and boys at 7 o'clock. A full attendance is urgently requested.

MURRAY ST. BAPTIST CHOIR

Rehearsal this evening at eight. A good attendance of all members is requested.

ST. JOHN'S

Rehearsal this evening in the Church at 7 sharp for Boy-Choristers and 7.30 for Adults. It is important that all members attend.

ST. PAUL'S CHURCH CHOIR.

Rehearsal to-night at 8 o'clock All members please be present.

KNOX CHOIR.

Practice to-night from 7 to 8. Full attendance urged, and please be on time.

LAME BACK LAME BACK, RHEUMATISM, LUMBAGO respond quickly to RUMACAPS. McDERMID & JURY, Druggists. **RUMACAPS**

The Examiner

The Examiner is a Member of the Audit Bureau of Circulation.
The Daily Examiner, published every lawful evening by The Peterborough Examiner, Limited. Office: 416 George Street. $6.00 per year Delivered in City. Out-of-town Subscribers by mail, $4.00 per year.
Member: Canadian Press, Limited; Audit Bureau of Circulation; Canadian Daily Newspapers Association.
Member: Ontario Associated Dailies. T. L. Ashton, manager, Canada Permanent Building, Toronto.
U.S. Advertising Representatives: Prudden, King & Prudden, Inc., Chicago Seattle, San Francisco, Los Angeles, and New York City.
Advertising Rates on Application.
E. M. GLOVER, Managing Director.

'PHONES: Editorial 1601, Business Office 1600. Private Branch Exchange to all Departments.

THURSDAY, MAY 3, 1934

THE RELIEF SITUATION.

With so many new road projects opening up in this district and with the already established road camps operating on a different basis, a considerable improvement in the relief situation should be effected within a short time.

The camps that have hitherto been carrid on as a relief undertaking are now on a new basis, and they, together with the road contracts that have been let, should take up considerable of the slack in unemployment in this section.

Heads of families will have an opportunity to secure employment on these road construction enterprises, and it should be possible therefore to eliminate a good many names from relief lists as a consequence.

Municipal authorities are to furnish the Government with the names of men available for this work, and they will undoubtedly give those who have long been without employment an early chance to secure jobs, the allocation to be made by an official of the Department of Labor, who is shortly to open an office at Havelock.

With jobs soon to be available for many at present without work, municipal relief organizations should find a much reduced demand for assistance, for these employment possibilities should eliminate a considerable proportion of those now being helped.

CLEAN-UP WEEK.

The objects to be served by Peterborough's clean-up, paint-up, give-a-man-a-job campaign next week are entirely praiseworthy, and the effort should have the whole-hearted and loyal support of the whole community.

In the first place, a general compliance with the appeal that is to be made will put this city in immaculate condition for the summer season; in other words, Peterborough, like good housewives everywhere, will have her spring cleaning effectively done, and will put on her best bib and tucker to welcome the army of visitors that summer weather invariably brings.

If lawns and gardens and yards are thoroughly tidied and the many painting and repair jobs that have been demanding attention have been looked after, there will be a wonderful transformation in the appearance of the city.

These operations, in the second place, will mean work for many of the city's unemployed, not only those on the relief list, but the many others who, although in the border line because of a long period of enforced idleness, have managed to eke out an existence without public help.

And third, a general clean-up will make Peterborough safer from two important viewpoints: in the matter health and in the reduction of fire hazards.

In short, this city can be made healthier, safer, more beautiful and more prosperous if the spirit of the campaign is caught by the citizens generally.

MUNICIPAL TAX ARREARS.

The Examiner quoted the other day from the annual report of the Citizens' Research Institute some interesting comment upon the subject of balanced budgets.

In the same report Dr. Brittain also paid some attention to the very important matter of municipal tax arrears, and his views thereon are well worth general consideration.

According to Dr. Brittain, many municipalities have got into trouble by making annually no reserve or inadequate reserve for uncollectable taxes.

That is, some municipal councils have regarded the tax levy as revenue, ignoring the perfectly obvious fact that part of such revenue would never be collected.

Such budgets were not balanced because revenues were over-estimated.

The result was that tax arrears accumulated to such an extent that in some cases legislative authority had to be obtained to fund the tax arrears, which is really the funding of debts, and in other cases the municipal revenue declined to such a level that money could not be borrowed either through debentures or otherwise, thus forcing default in principal or interest, or both.

"The very evident fact of the matter," says Dr. Brittain, "is that under present conditions not only should adequate reserves for uncollectable taxes be set up but generous provision should be made on account of the slow collection of taxes."

This, of course, would enable municipalities to consider as estimated revenue current funds which are actually collectable in the current year, and to limit appropriations to this conservatively estimated revenue.

That would certainly seem the only way to keep municipalities from living beyond their means.

TACTICS THAT DO NOT HELP.

It is difficult to see how the condition of the unemployed in Peterborough is going to be helped by publicly-voiced attacks upon the mayor, the City Council, the Relief Board, the clothing bureau, the Red Cross and the churches, by abuse in short of all the agencies that are endeavoring to take care of victims of the depression.

Self-constituted champions of citizens on relief and who at the most do not speak for anything more than a small fraction of the total are doing the people they profess to be striving to assist an ill-service indeed in following such tactics, which if persisted in cannot fail to dry up the willingness to help that has hitherto characterized relief administration in Peterborough.

The sooner this fact is realized, and the sooner, too, it is generally appreciated that relief measures were never intended to take the place of the weekly pay envelope, the better it will be for the whole community in general and for those on the relief lists in particular.

Rather than spending their time abusing the relief authorities and endeavoring to dig deeper into the public treasury, these self-appointed leaders would be better advised to devote their attention to the possibility of them helping themselves, if only in the direction of working a relief garden.

As for the suggestion of the visiting spokesman that a branch of the Canadian Labor Defense League should be formed here and that A. E. Smith should be brought to Peterborough for an address, The Examiner can see in neither of these plans anything that will improve conditions for the unemployed.

Linking up with a movement headed by a leader whose avowed ambition is the establishment of a Soviet Canada is not a way out that will commend itself to the people of Peterborough. There is no Red sentiment here, and any attempt to transplant Communism into this part of Ontario will show that there is no soil here in which such a rank weed can grow.

SOMEBODY MUST BE GETTING THE BENEFIT.

During the month of March Canada's exports were up 57 per cent., her imports up 44 per cent. This over March a year ago. In the circumstances, it is hard to understand the pessimists who say that recovery is slow. Actually, considering world conditions, we appear to be getting back to prosperity at a rate that is extraordinary. During March, April and May of last year things seemed desperate. In April trade was down 29 per cent.. in May 8 per cent., in June 3 per cent. July brought a turn of the tide, and since then there has been a remarkable advance, so much so that despite the losses of the first three months the close of the fiscal year saw our 1933 trade better the 1932 record by $132,000,000. This not counting exports of gold.

Somebody must be benefiting. When this trade is going on, and when the index of the physical volume of business, involving forty-five economic factors, including products of our factories, mineral products, electrical power, car-loadings and construction contracts, show a betterment of 29 per cent. over last year, then only one conclusion is possible. It is that there must be more work, more wages, more money in the pockets of more people.

Movement of railway revenue freight is the best possible measurement of a country's business. In the first three months of this year—January, February, March—the gain in cars of freight over the same period last year was 95,000—23 per cent. And this gain was made despite the fact that grain movement declined. The freight was to and from our mines and factories. Exports and imports.

Take productive activity in individual industries. In February (March figures are not yet available) pig iron production increased 100 per cent.; steel production 369 per cent.; newsprint production 38 per cent.; imports of raw wool and yarn 143 per cent.; raw cotoin imports 84 per cent.; exports of boards and planks 178 per cent.; construction contracts 72 per cent.

These figures mean something. Just what they mean is found in the fact that out of 79 important companies, making returns of their earnings, 64 reported net profits of $61,500,000 after all charges, against $47,000,000 the previous year, while the remaining 15 companies reduced their deficits from $8,600,000 to $7,100,000. As a result, the index of employment rose from 76.9 to 92.7, with an estimate of 250,000 more people at work than one year ago.

No amount of pessimism can change these facts. Canada is not yet out of the storm, and there are some rough seas ahead, but the worst of the tempest has been weathered, and the old craft is safe and sound. Another year of progress such as we have just made, and we may be well back to where we were four years ago, and a lot wiser to boot.—Ottawa Journal.

IT SHOULD COME OUT.

The Opposition Budget amendment in its indefinite nature offers another reason why the man on the street is becoming "fed up" with the political game and to sigh for more business and less partyism in the conduct of public affairs.

This resolution after condemning the government's policy of "economic nationalism" continues thusly.

It (the House) is of the opinion the immediate substitution therefore of policies which will promote export trade throughout the world is essential to any permament improvement of conditions in Canada and the successful application of other policies respecting credit and employment designed to effectthat end."

Now that is a high sounding paragraph, but it does not stand up well under close inspection.

Everybody knows that there is need of policies which will promote export trade throughout the world, but unfortunately nobody here or elsewhere seems to be able to hit upon the formula that will solve the problem and start the nations merrily trading with each other again.

We are inclined to think that if the authors of this Budget amendment really have policies that would revive universal trade, their solution would be enthusiastically received by the Governments of the world, all of whom seem to be powerless to find the right answer.

It would be a pity indeed to have the remedy for the depression remain buried in the brain of the opposition at Ottawa, while millions all around the globe are impatiently awaiting the way out.

EDITORIAL NOTES AND COMMENT.

Peterborough's May Day "demonsration" failed to develop any sensational features. Not a single Red flag or a radical banner was in sight.

It was daylight saving that caused a strike in a Pennsylvania coal mine. Summer time is in a class by itself when it comes to creating confusion.

Rubber is being made from golden rod in Florida, a despatch states. We always thought it was hay fever that you got from golden rod.

Two Liberal candidates are in the running in Essex North. That situation looks like making a presentation of the riding to the Government candidate.

Apparently everybody in Ontario is talking about Mr. Meighen's resignation from the Ontario Hydro Commission—except Mr. Meighen.

Rewards posted for the capture of a Chinese general reveal that he is worth more dead than alive. The market is so glutted with Chinese generals, however, that the current quotation is approximately "a dime a dozen on the hoof."—Hamilton Spectator.

A survey shows 250,000 boys wandering about the United States with no means of self-support. let alone the facilities for lifting a mortgage on the farm.—Kingston Whig-Standard.

THE OLD HOME TOWN

Registered U. S. Patent Office By STANLEY

STORM DRIFT

By ETHEL M. DELL

(Continued from yesterday.)

CHAPTER 54

Harvey turned sharply in the streaming road and made a dash for shelter into an old cart shed, used by Joe Penny as a garage. Here in the dimness, with the rain pattering on the corrugated iron roof, he faced round.

"Now for it!" he said. "Square your shoulders, man! That's—Norman!"

"Who?" said Tiggie.

Harvey shook him angrily by the arm. "Don't be a fool! There's no time. He's come after you—don't you see?—you and Viola!"

"Ah!" Tiggie said. It was more of a deep breath than an exclamation. He stood face to face with Harvey, very square and resolute. "Well?" he said. I'm ready for him. Why didn't you let me deal with him straight away?"

"Thought you'd make a mess of things," growled Harvey.

"Why should I?" said Tiggie.

"Well, it mayn't be as simple as you think. The man's a scoundrel. He's out for something. What?" There was agitation in Harvey's voice; his whole form was quivering with excitement.

"Money probably," said Tiggie.

"Yes, money. And for what? To keep his mouth shut." Harvey's hand still gripped his arm impressively.

"Don't see the force of it," said Tiggie. "Are you sure it's Norman?"

Harvey groaned. "Are you doing it on purpose, or just to gain time? Yes, I am sure—dead sure. He got in a few minutes ago, just before I did, and I saw them off-load his bags. Then I ran up against him inside, and he tackled me about you. He's gone off to look at the visitors' book now. He'll find your name all right, but not hers. Look here! We must keep him away from her at all costs."

"Well, of course!" said Tiggie. "That's my job."

Harvey's hand shook his arm with nervous force. "And you think that's going to be easy? Oh, why did I let you write that tom fool letter to her brother the night we got here? That's what's done the mischief."

"Wait a bit!" said Tiggie. "He can't have heard of that letter in India."

"No, I know that. But he'd changed his mind about her, can't you see? Jumped to the conclusion he'd find her at her brother's, came posting home, and then was presented with the information that she'd gone off with you. Oh, it's as plain as a pikestaff!" almost wailed Harvey. "If you'd only kept quiet, he wouldn't have known where to look."

"That's nonsense!" said Tiggie curtly. "I'd nothing to hide. Why should I?"

"Nothing to hide!" echoed Harvey. "And even the Spots don't know!"

"They don't matter," said Tiggie.

He was determined to view this sudden emergency undismayed. If the fellow had come to try to exhort money, well, he was ready for him. If for any other reason—something knocked at the door of his heart here to which he resolutely refused to listen; there could be no other reason. Money was everything in this world. It was all probably a deep-laid scheme to obtain it. There was nothing to panic about. Viola was safe under his protection, and he would keep the schemer at bay.

"Well, what are you going to do?" said Harvey.

Strangely, though he had maintained so calm a front a little earlier, he was now far the more agitated of the two. It was as if Tiggie's composure had a disquieting effect upon him. It certainly did not inspire him with confidence.

"I'm going first to say good night to Viola," said Tiggie, "or she'll be worrying. By the way, is Spot back?"

"No. He's staying on at Thorley for a few days unless he's wanted. Like him sent for?" asked Harvey uneasily.

"No, thanks. I'll run my own show," said Tiggie quietly. "Don't you worry, old chap! He won't get past me. You can tell him I'm the man he's looking for. I shall be back in half an hour."

"D'you really mean that?" said Harvey. "D'you know what you're going to do?"

"I shall know," said Tiggie steadily.

Harvey stared at him for a moment or two while the rain hammered on the roof and the darkness increased.

"Well," he said at last, "I'll stand by anyway, just in case you're not quite as clever as you think you are."

He spoke half-defiantly, as though he suspected Tiggie of trying to drive him away. But Tiggie's hand came out to him on the instant and grasped his own, dispelling all doubt on that score.

"Thanks awfully, old chap! I always count on you," he said.

* * *

No one ever dressed for dinner at "The Sea Lion". Joe Penny's guests were not as a rule of the type that possesses dress clothes, excepting the artists aforementioned, who would have forgotten to put them on even if they had remembered to pack them.

But Harvey was the only artist now staying at Farne, and he would have scorned to wear any clothes at all that did not minister to his physical comfort, just as he scorned the daily shave which most men regarded as one of the necessaries of life.

He had grown considerably shaggier of late, as he never had a moment to waste on his personal appearance when driven by the fiery goad of his genius. For several days he had not presented himself at dinner at all, and Joe Penny smiled broad approbation upon him as he brought in the soup.

"Bad weather had its uses, sir," he observed. "You'll have time to get a little good food into you before it lifts."

Harvey growled at him, "I shall murder someone if it doesn't."

And Joe Penny laughed comfortably at the joke and passed on.

The stranger sat at a small table in a corner by himself. His rusty-gray eyes watched the door. He had not addressed a word to Harvey since his entrance. And Harvey, with his brows drawn down like shutters protecting his soul, did not present an aspect to encourage any overtures.

Joe Penny hovered about the stranger for a space, but received no civility for so doing. The few tentative remarks he made were treated with contemptuous silence. Eventually he withdrew to fetch the fish.

The clergyman and his wife entered during his absence and took their places at the further end of Harvey's table which occupied the middle of the room. They had been tramping the hills in the wet and had evidently managed to derive considerable enjoyment therefrom. Their cheery conversation trickled through the silence like a chattering stream.

Joe Penny returned, bringing their soup, but he was evidently under orders not to linger, for he departed again precipitately.

The clergyman looked round the table. "Captain Turner not here yet! I hope he is none the worse for yesterday's adventure."

His wife looked towards Harvey, but found it impossible to penetrate the drawn shutters. "Mr. Penny said he was all right," she remarked.

The stranger made a sharp movement as though he were listening to them, but they said no more upon the subject, and he resumed his watch upon the door.

Joe Penny was bringing in the fish when Tiggie arrived, entering with his usual quiet tread and surveying his fellow-guests without a trace of anxiety.

"Afraid I'm late," he said to the landlord. "Don't bring back the soup for me! Where've you got to? Fish? I'll go on from there."

He seated himself beside Harvey with a smile towards the other diners at the same table. His look did not go so far as the man in the corner.

The clergyman raised his voice. "We are pleased to see you, Captain Turner. We were afraid you might have developed a chill after last night's unpleasant experience."

"No, I'm all right, thanks," said Tiggie. "I don't chill very easily."

The stranger's eyes had closely marked his progress from the door and now they fastened upon him with deliberate intentness. They might have been the eyes of a trapper watching his intended victim drawing near to the mouth of a trap.

Harvey barely glanced up as Tiggie joined him. He merely pushed the whisky bottle towards him, a mute invitation of which Tiggie did not avail himself.

The meal proceeded, and once more the clergyman and his wife maintained the conversation between themselves the dividing space being too great for Tiggie to be drawn in. When the meat course was withdrawn, Harvey abandoned all pretense of eating, and sat looking like a hungry wolf biding his time. But Tiggie continued to eat, showing no signs of strain.

The man in the corner still watched him with an intent and measuring gaze, while he disposed of his own meal, his dark face full of a smouldering hostility of which Tiggie was quite obviously oblivious.

The clergyman and his wife were the first to move, having been informed by the hospitable Joe that there was a nice fire in the drawing room—a dingy apartment on the first floor which was generally shunned by all visitors.

Their departure left a silence in the room that made the scraping of Tiggie's match sound almost ominous. Yet he did not seem to find it so as he calmly lighted his cigaret and shook out the flame, Harvey mutely refusing to smoke.

Several burdened minutes crept by during which the three men sat as if bound by the stark silence. Then suddenly with a movement of exasperation, Harvey pushed back his chair.

"Have you finished at last?" he said to Tiggie. "Let's go!"

"There was no need for you to wait for me," said Tiggie mildly. "Where shall we go to?"

He rose, and immediately the stranger did the same and crossed the room to intercept him.

"Excuse me! Am I speaking to Captain Turner?" he said.

His voice held a challenge that provoked a fiery gesture from Harvey, though Tiggie met it with unruffled as urance.

"Yes, my name is Turner," he said.

"I thought so"—there was open hostility in the rejoinder—"though your friend here tried to throw dust in my eyes a little while back. Where can I speak to you alone?"

"Nowhere!" cut in Harvey, breathing out the word as though he exhaled fire. "He isn't in the habit of granting private interviews to complete strangers."

Tiggie quietly intervened. "Let me introduce my brother-in-law—Mr. Gilmore!" he said. "I don't think I've ever met you before, have I?"

The courtesy of his speech had a calming effect for the moment. Harvey, as if taken by surprise, subsided with a growl. The stranger, also surprised, surveyed Tiggie's red, good-natured countenance as if he half suspected some mistake.

"My name's Norman," he said. "You are Captain Turner, you say?"

"Yes, I'm Turner," said Tiggie. "What do you want to say to me?"

(To be continued)

IN DAYS GONE BY

Items Taken From Old Fyles of The Examiner

MAY 3, 1924.

The De Laval Co. here has shipped a large quantity of dairy machinery to the International Exhibit in Buenos Aires.....The baseball season opens locally to-morrow, when the Royal Canadians of Toronto play the Petes an exhibition game in Riverside Park.

MAY 3, 1914.

Two youths were fined $5 and costs each in Police Court this morning for accosting local girls on the street....The Retail Merchants' Association meets to-morrow night to discuss a weekly half-holiday for the three summer months.

MAY 3, 1904.

Dr. D. J. Bagshaw, a new dentist here, has taken the former offices of Dr. Chas. Neill over McDonald's drug store on George and Hunter Streets....More than 200 dog tags have been issued in Peterborough this year, but police state there are fully 800 tagless canines yet.

One-Minute Pulpit

Boast not thyself of tomorrow; for thou knowest not what a day may bring forth.—Proverbs 27:1.

KILLED BY BLAST

UTRECHT, Holland—One worker was killed and 15 injured in an explosion in the State aRilway shops here yesterday. Material damage was considerable.

ON THIS DATE

A DAY IN CANADIAN HISTORY

By Fred Williams

ST. JOHN'S COLLEGE, WINNIPEG

On this date, in 1871, an act of the Manitoba Legislature incorporated St. John's College. This was a civil recognition of the institution founded in 1865 by Bishop Anderson, the first bishop of Rupert's land. He had been in his diocese only a few years before he realized that education must go hand in hand with religion and when he visited England in 1856 to arrange for plans for the first St. John's cathedral, he at the same time urged upon the church societies the need for a college. He had, soon after his arrival in 1849, started St. Cross school for girls and had himself taught in the boys' school, known as the Red River Academy. He is said, one day, when looking at the little buildings, to have expressed a hope that there would soon be a large college for the training of men for the ministry, to which he would give the name St. John's College, with the motto: "In Thy light we shall see light." In his charge in 1856 he was able to say: "At St. John's a school of trustees has been established who will act as guardians of the property connected with the Collegiate school. Books now bear the stamp, decide and motto of St. John's College."

After his departure the college fell on evil days, but it was revived in 1866 by Bishop Machray with Rev. John McLean, afterwards Bishop of Saskatchewan, as its warden. It re-opened with three students in theology, the forerunner of the hundreds who have since been trained there for church extension in the great west. St. John's College has indeed been the cradle of many missionaries and is revered by all Anglicans throughout Canada.

ALL OF US

(By Marshall Maslin.)

THE BROWSER

Read F. Scott Fitzgerald's "Tender Is the Night" and it will stay with you for many a day....It may for all you know, linger with you forever till the last breath of all, till the frailest wisp of a thought stirs in your brain....It is like no other novel you have ever read. But it may, indeed, be like your own life. So much like it that you may even recognise yourself and other people in the richness of its pages....There used to be a teacher of narrative in San Francisco who told his pupils they must always write of life ascending. His pupils did and many of them sold their stories...But "Tender Is the Night" is NOT life ascending. It is life descending, fading, disintegrating, falling into ruins. But nevertheless a memorable one and one of which its creator will never be ashamed.. "Tender Is the Night" sounds like some words out of a Gertrude Stein poem. But don't be misled, it is a quotation from Keats' "Ode to a Nightingale"....As the Browser read it, he found himself turning down corner after corner of page after page, saying to himself, "I must remember that." And just now, as he held the book before him he found that he must have turned corner on at least 50 pages....Abe North is drunk and insisting that he has a moral code. "Of course I've got one. A man can't live without a moral code. Mine is that I'm against the burning of witches. Whenever they burn a witch I get all hot under the collar." He was drunk, "with the exquisite manners of the alcoholic that are like the manners of a prisoner or a family servant"....Dr. Dick Diver is told that he has lovely manners. He says gently, "My politeness is a trick of the heart." And, again, he says: "Good manners are an admission that everybody is so tender that they have to be handled with gloves."....And many more... It is a sad story. Of a man who tossed aside as carelessly, as emotionlessly as if he were a burnt-out match....And it's strange how closey it resembles in external scene Phyllis Bottome's "Private Worlds" and how fundamentally different it is. Hers is a psychiatric hospital, so is Fitzgerald's. Her principle character is a woman doctor. She is telling you how madness and sanity are akin and interminglied; he tells you how a man was entangled and ruined....And the Browser hopes that Phyllis Bottome will read this and tell him what she thinks of it, if ever he meets her again. He'll probably not have the courage to speak of it first....because, for him, "Tender Is the Night" went ever so much deeper than "Private Worlds."

But after all, "Tender Is the Night" isn't the ONLY book published this year....The Browser knows two little girls, nine and eleven, who have read every word of Lauren Gilfillan's "I Went to Pit College," although they both agree it had a lot of bad words in it. She herself is just a little girl, 22, four and a half feet tall, restless....Alexander Woollcott's articles on "While Rome Burns" are not identical with their originals in the magazines. They sound as if he had restored paragraphs the magazine editors had deleted....Dashiell Hammett's "Thin Man" in book form contains several words and several paragraphs that weren't in the magazine serialisation..and you could hardly blame any editor for putting his pencil through them.... Writers put some things in just to be shocking....From now on no one will ever take a trip into California's Mother Lode country without first reading C. G. Glasscock's "A Golden Highway." It is a fascinatingly indispensible book. The Browser knows some stories that Mr. Glasscock doesn't know, but he knows thousands of others that the Browser doesn't.

THE BROWSER.

What's in The NAME

of Canadian Cities and Towns?

By FRANK H. WILLIAMS

LETHBRIDGE, ALBERTA

The city of Lethbridge owes its name to the formation of a coal company on a large scale. Prior to launching coal operations on a large scale it had been known as Coalbanks.

In 1883 the O.P.R. agreed to take 3,000 tons of coal at a fair price, consequently the North West Coal and Navigation Co., was formed, with William Lethbridge, an Englishman, as president.

The post office for the new town was named Coalhurst, as a small town existed in Ontario by the name of Lethbridge, but confusion resulted as the station, stage, etc., bore the name of Lethbridge, while the place still was known officially as Coalhurst. Resident agitation eventually caused the name of the town to be change to Lethbridge.

The Blackfoot interpretation is "Ashsoysem" or "Steep Banks."

A Thought

TROUBLES

We need never bear more than one kind of trouble at a time. Some people bear three kinds—all they have had, all they have now, and all they expect to have. Let us keep cheery. Hopefulness puts energy into the muscles, clears dim eyes, steadies tired nerves, and fits one to do the most and the best of which he is capable. On the other hand, despondency just as certainly saps nerve force and weakens muscles. A little hill becomes a great mountain to the climber with a despondent heart. One sometimes sees in the streets an advertisement which says: "Don't worry, use—" —somebody's soap! The advice I give everybody is "Don't worry, use—Hope!"—Harold Murray.

RURAL BREAD ROUTE FAILS

GALT.—Jack Slee's plans for a rural bread route have been rudely shattered. During the week-end he bought a used car and started to make the rounds of prospective customers. When he reached Puslinch flames started to shoot up through the floor boards and he rushed to a farm house for help. When he returned, the vehicle was destroyed.

New World DICTIONARY Based on the Original Webster

COUPON

Clip 3 Coupons

on consecutive days and present or mail same to this paper with 98c

This new high class up-to-date Dictionary is far in advance of any similar volume heretofore distributed by newspapers. Larger page, more words to page, more pages and contains many thousands more words, many new words not published in any other Dictionary. Unquestioned for Scholarship. Durably bound in dark green textile leather, gold stamping.

Special—To get it bound in embossed art cover, maroon and old gold, with full gold edges and thumb indexed, send $1.00 extra.

NAME .....

ADDRESS .....

Toronto Industrials Close Session on Down Side

MARKET QUOTATIONS

QUOTATIONS COMPLETE TO CLOSING TIME

Toronto Stocks
BIGGAR & CRAWFORD

	High	Low	Close
Abitibi	190	185	190
Con. Bakeries	9½-10	..	..
Br. Am. Oil	15	14⅞	15
Can. Bread Co	3¾	..	..
Bell Tel	119½	119	119
Burt F N	33¼-34	..	..
Brazilian	11	10¾	10⅞
Can. Cement	8	7⅞	7⅞
C.P.R.	16¾	16⅝	16⅝
Can. Dredge	23	..	..
Can. Car & F	7½	7¼	7⅜
Can Canners	7⅝-7⅞	..	..
Can. Malt	33¼	33	33
Cockshutt	7½	..	..
Dom. Bridge	34b	..	..
Dis. Seagram	18¼	17⅜	17⅜
Dom. Stores	20¾-21	..	..
Ford A	23¼	22½	22¾
Gypsum L & A	6¾	6½	6⅝
Con. Gas	180	..	..
Goodyear	124	..	..
Ham. Bridge	3½	..	..
Walker G & W	36½	35	35
Int. Nickel	2800	2775	2785
Ind. Alcohol	12⅞	11⅜	11⅝
Imp. Tobacco	11⅝	11⅜	11⅝
Con. Smelt	161	159	160
Laura S.	59	59	59
Loblaw "A"	17⅝	17¼	17½
Mon. L. H. & P.	38	37⅞	38
McC. Frontenac	13⅞	13¾	13⅞
Massey Harris	5⅝	5½	5⅝
Moore Corp.	16⅝	..	..
Page Hersey	71½	70½	70½
Pressed Metals	17⅜	17⅜	17⅜
Power Corp.	12½	..	..
Int. Pete	26⅝	26¼	26⅜
Std. Steel	7	7	7
Service Stations	8½	..	..
Suj. Petro	24¾	..	..
Stand. Paving	3⅜	3¼	3¼
Tip-Top Tailors	10½	..	..
C. Vinegar	26	26	26
Wineries	8	..	..
Weston's Ltd	37½	37⅛	37⅛
Steel of Can	36½	36½	36½

Grain Quotations
LEEMING AND LEEMING

Phones 2786 and 2787

Chicago—

	July.	Sept.	May.
High	77⅞	78½	78½
Low	76⅝	77½	78
Close	76⅝	77½	78½

Winnipeg—

	May.	July.	Oct.
High	64⅝	65⅝	67⅜
Low	64½	65½	67¼
Close	64⅝	65⅝	67¼

Liverpool Cables—

Due—Chicago ⅛ to ¼ higher.
Winnipeg unchanged to ⅛ lower.
Open—⅛ to ¼ lower.
1.30—Unchanged to ⅜ higher.
2.15—Unchanged to ¼ higher.
Close—Unchanged to ⅛ lower.
Sterling—5.11½.

New York Stocks
BIGGAR & CRAWFORD

	High	Low	Close
Atchison	65⅝	64½	64½
Auburn Auto	53	41½	41½
Allied Chem.	145¼	144¼	145¼
Amer. Can.	99⅝	99	99
Amer. Smelt.	40¼	39½	39¼
Amer. R. & S.S.	14½	14¼	14¼
Amer. and F. P.	9	8⅝	8⅝
Amer. Tel. & Tel.	115¼	113⅜	113
Am. Roll. Mills	22⅜	21⅜	21¾
Anaconda Cop.	15⅜	15	15⅜
Balt. & Ohio	26⅜	26½	26½
Baldwin Loco.	12½	12¼	12¼
Bordens	23⅜	23½	23⅞
Byers, A.M.	24⅞	24½	24⅝
Beth. Steel	38¼	37½	37⅝
Briggs	17⅜	17½	17¼
Canada Dry	25¼	24½	24½
Can. Pacific	16!	16⅝	16⅝
Case, J. I.	65½	64½	64½
Chrysler	46	44⅞	45⅛
Columbus Gas	14	13⅞	14
Coca-Cola	118	117½	118
Cons. Gas	34⅝	34	34¼
Com. Solvents	25	23⅜	23⅝
Dupont	92⅜	91½	91½
Erie	22	21½	21⅝
Elec. B. and S.	14⅜	14¼	14⅜
Elec. P. and L.	6¼	6¼	6¼
Elec. Auto L.	23½	23¼	23½
Freeport Texas	43	42⅝	42⅞
Fox Film	16¼	15½	15½
Gen. Electric	21⅛	21	21⅛
Gen. Food Prods.	34⅝	34⅜	34⅝
Gen. Motors	36	35¼	35⅜
Gillette Saf. Raz.	11	10⅜	10⅝
Goodyear	34⅜	33¼	33¼
Houston Oil	24⅜	24½	24⅝
Hudson Motors	16¼	15⅝	15⅝
Int. Harvester	38⅜	38¼	38⅜
Inter. Nickel	28	27⅞	27⅞
Inter. T. & T.	13⅛	13⅛	13⅛
Johns-Manville	53	52	52
Liquid Carb.	31½	30⅜	30½
Mont. Ward	27⅜	27⅛	27¼
Mack Truck	29¼	28⅝	28⅞
Nash Motors	20	19¼	19½
N. Y. Central	30⅝	30	30
Nat. Biscuit	40	39¾	39¼
North Amer.	17¼	16⅝	17
Phillips Pete	18½	18¼	18⅜
Pack. Motors	4⅜	4¼	4¼
Penn. Ry	33	31¼	32
Pennock & Ford.	58	57½	57⅞
Pub. Serv. N.J.	37⅛	37	37
Radio Corp.	8¼	7⅞	7⅞
Radio-Keith	3⅝	3½	3⅝
Reybestos-Man.	18	..	..
Sears Roebuck	45⅞	44¾	44¾
Simmons Bed Co	18	17⅜	17⅜
Standard Brands	31	30⅜	30⅜
Stand Gas & Elec	11⅛	11⅛	11⅛
Std Oil of N J	44⅛	43½	43⅞
Socony Vac	16⅛	15⅞	16
Studebaker	5⅜	5¼	5¼
Stewart Warn	8¼	8⅛	8⅛
South Pacific	25⅝	24⅝	24⅝
Texas Corp	25⅝	25¼	25⅜
Timken Roll B	32⅜	31⅞	31⅞
Texas Gulf Sulph.	34⅞	34¼	34⅞
Union Pacific	128	127½	127⅝

Toronto Mining
WATSON, WALLACE AND CO.

	High	Low	Close
Acme Oil	30	28	28
Ajax Oil	110	108	110
Ashley Gold	97	95	95
Aldermac	26	25	26
Amity	2⅞	2¾	2⅞
Bagamac	27	25	25
Base Metals	155	..	..
Barry Hollinger	16	15½	15½
Bobjo	59	50	51
Braylorne	1475	1400	1445
Bear	45	41	42
Bunker Hill	4	3⅞	3⅞
Brownlee	5	4½	4½
Canadian Kirk	11	9¾	10
Chem. Research	225	210	220
Cent. Patricia	75½	70	71
Cent. Manitoba	11	10½	11
Coast Copper	495-500	..	..
Cassels-Treth.	56	56½	56
Dalhousie Oil	50a	..	..
Dome	3700	3650	3650
Goldale	15½	15	15½
Eldorado	301	294	299
Falconbridge	375	..	..
Federal Kirk	7	6	6¾
Hollinger	1615	1555	1565
Home Oil	160	156	155
Howey	140	130	131
Hudson Bay	1300	1275	1275
Int. Nickel	2810	2785	2785
Kirk. Hudson	71	70	70
Kirk. Lake	56	55	55
Kirk Townsite	29	28	29
Gunnar	168	157	157
Little Long Lac	470	460	465
Green St.	90	85	87
Columiario	34	32	33
Lake Maron	9¼	9	9¼
B.R.X.	127	118	123
God's Lake	150	145	149
Halcrow	35	32	32
Granda	81	78	79
Coniagas	196	..	..
Park Hill	72	69	69
Harker	14½	12¾	14½
Ribb Mont	9½	8¾	8¾
Lakeshore	5000	4975	5000
Lee Gold	15½	..	..
McIntyre	4600	4500	4525
Macassa	289	272	273
Maple Leaf	70	65	67
Malartic	60½	58½	60½
Mining Corp.	192	192	192
Malrobic	5½	5¼	5¼
Moffat-Hall	6¼	5½	5½
McMillan	68	65	65
McVittie-Graham	76	4½	74¾
McWatters	46	43	43
McKenzie	125	120	123
Noranda	4025	4000	4000
Nor. Canada	38	35	35
Nipissing	238	235	235
Nordon	12½	12	12
Pend Oreille	96	94	94
Pioneer	1310	....	....
Premier	132	128	130
Reno Gold	102	96	96
Ribago	1½	....	....
Sherrit Gordon	117	112	112
Siscoe	226	215	218
San Antonio	400	388	390
Sudbury Basin	171	170	171
St Anthony	61	56	56
Sylvanite	272	252	255
Tech Hughes	635	595	595
Towagamac	64	62	62
Thompson Cad	51	49	50
Ventures	101	92	93
Amulet	131	127	127
Wayside	46	42	43
Wright Harg	915	875	875
Wainwright	75	74	75
White Eagle	35	32	34

Unlisted

Bathurst 4½-5½.
Beattie 122-124.
McLeod-Cockshutt, 44-47.
Pickle Crow, 80 asked.
Red Lake Gold Shore, 34-40.
Smelter Gold, 30½-32½.
Toburn 151-153.
Great Bear Dev. 36-38.

Bank Clearings

Peterborough	$...712,251
Kingston	564,632
London	2,779,343
Toronto	126,979,689

HINDENBURG ILL.

BERLIN, May 3 (C.P., via Havas).—President Paul von Hindenburg of Germany is ill, but reports that his health was disquieting are exaggerated it was disclosed to-day.

The 86-year-old Field Marshal suffered from bladder trouble recently, but has almost recovered, and again is taking his daily constitutional walk in the garden of the Presidential palace.

Union Carb	43	43¼	43⅞
United Corp	5⅜	5⅛	5⅜
U S Rubber	21⅞	21¾	21¼
U S Steel	46¼	45⅝	46
Vanadium Corp	23	22¼	22½
Westinghouse	37⅝	36⅜	36⅜
Warner Bros	6⅞	6¼	6⅜
Yelow Cab	5¼	5⅛	5⅛
Woolworth	51	50	50

INTERLISTEDS CLOSE WEAKER

Unsteadiness on New York Board Inspires Note of Caution at Toronto.

OIL GROUP ACTIVE.

TORONTO, May 3 (C.P.). — Prices were scaled down narrowly again to-day on the industrial board of the Toronto Stock Exchange with action appearing mainly in some of the distillery issues, the oils and some of the brewery shares. Unsteadiness on the New York board inspired a note of caution here, all the interlisted issues finishing the day on the down side. Consolidated Smelters responded to the new gold tax impost by dropping 3 points.

A steady flow of buying was evident in the oil group and price variations were on the side of the advance. Imperial, McColl Common and North Star were up, and the others unchanged. Walkers Common came out in substantial volume at prices between 35 and 36, the lowest point reached in recent weeks. The close at 35¾ off 1¾. Industrial Alcohol slumped ¾ and Distillers Seagrams unchanged at 18.

Livestock-Produce Quotations

FRUITS AND VEGETABLES

TORONTO, May 3 (C.P.) — Wholesale prices on fruit and vegetables as supplied by White and Co., were reported unchanged today, with the exception of Cuban pineapples, in cases of 24, 18, and 30, which were quoted at $3.75.

TORONTO CHEESE

TORONTO, May 3 (C.P.) — The Toronto wholesale cheese market was quiet to-day, with dealers buying large colored, paraffined and government grades at 10¼ to 10½c.

Wholesalers offered cheese to retailers at the following prices: New—Large, 11½c; twins, 11¾c; triplets, 12c. Medium. — Large 15½c; twins, 15¾c; triplets, 16c. Old—Large 17½c; twins 17¾c; triplets, 18c.

TORONTO PRODUCE

TORONTO, May 3 (C.P.) — Wholesale prices on produce delivered at Toronto, as supplied by the United Farmers Co-operative Co., here to-day were:

Eggs—Grade A-large, doz., 17c; grade A-medium, 15c; grade "C" 14c.

Churning Cream — No. 1, lb., 22c; No. 2, 20c. Butter—No. 1 solids 22c; No. 2, 21½c.

Ontario Cobbler potatoes, bag, 95 cents.

ONTARIO HOG PRICES

TORONTO, May 3.—(CP)—Hog prices remained unchanged at from $7.60 to $7.75 in Ontario Market points today with a premium of $1 for extras. Todays prices: Kitchener, $7.75; Barrie, $7.75; Stratford, $7.75; London, $7.60; Hull, Que. $6.10 off trucks.

R. A. ELLIOTT AS SPEAKER

R. A. Elliott, works manager of the Deloro, is to be guest speaker at the Kiwanis luncheon at Empress Hotel on Friday.

Mr. Elliott is a past president and life member of the Central Ontario Baseball Association, as well as being past president of the Ontario Baseball Association, and it is anticipated that he will have a message of wide interest and appeal.

George Coleman is announced as the guest soloist for the occasion.

C. P. R. EARNINGS UP.

MONTREAL, May 3.—(C.P.) — Gross earnings of the Canadian Pacific Railway for the nine-day period ended April 30 totalled $2,731,000 as compared with $2,486,000 in the same period of last year, an increase of $245,000.

$34.75 GOLD AT LONDON

MONTREAL, May 3 (CP)—Bar gold in London down one cent to $34.75 an ounce in Canadian funds; 136s in British funds. The fixed $35 Washington price amounted to $34.93 in Canadian.

O.A.C. SCHOLARSHIP

TORONTO, May 3. —(C P)— J. Dryden of Brooklin has been awarded the 1935 scholarship at the Ontario Agricultural College, Guelph, according to the list of awards issued here today.

Hudson-Patricia
GOLD MINES LIMITED

BOUGHT - SOLD - QUOTED

T. H. McWHIRTER CO. LIMITED
STOCK BROKERS

FEDERAL BLDG. ADelaide 6093 TORONTO

BOND LIST

WATSON, WALLACE & CO.

DOMINION OF CANADA.

1936	105 -105⅝
1937	109⅞-110¼
1941	107⅜-108⅛
1952	101⅞-102¼
1958	104¼-105⅛

PROVINCE OF ONTARIO.

1948	109 -109¼

MINING LIST HOLDS STEADY

Gold Prices Close Generally Firm With Only Scattered Variations.

BASE METALS STEADY.

TORONTO, May 3 (CP)—The Mining Section of the Toronto Stock Exchange regarded the gold tax and the attending agitation as a matter of history to-day, showing neither approval nor disapproval by definite movement in either direction. The steadiness of prices suggested that the Government announcement, made late yesterday, did not take the market by surprise, but suggested rather that Wednesday's adjustments were based on correct advance information regarding the tax. Gold prices closed generally firm, with only scattered variations. Base Metals and Silver were also steady to strong.

The main ruffle appeared in the secondary gold group, some of which come under the tax provision and some do not. Sylvanite and Siscoe, which will pay the tax, lost ground to the extent of 5 to 8 cents, and Macassa and San Antonio, two issues that escape the tax, lost only a cent or two each. Other issues of the group showed practically no change.

In the senior group, Bralorne, exempt under the tax, closed 50 cents higher at 14.25, while the others, most of them tax payers, dropped 10 to 25.50 cents, including Dome, Hollinger, Pioneer, Teck Hughes and Wright Hargreaves. Lake Shore and McIntyre added about 50 cents each.

$250,000 SPENT IN DEVELOPMENT

Hudson-Patricia Gold Mines Carrying on Extensive Campaign.

Hudson-Patricia Gold Mines, Limited, recently formed wih a capitalization of 2,500,000 shares to take over a group of 26 claims in the Red Lake district of Ontario, is carrying out an extensive campaign of development work. $250,000 has already been expended in earlier surface exploration and underground development. This work covered the sinking of two shafts to depth of 100 and 239 feet, where lateral work was carried out. Drifting on the 150 ft. level from the No. 1 shaft has been extended for a distance of 300 feet while considerable tonnage of commercial ore has been placed on the dump. On surface, the No. 2 vein which lies about 300 feet south of the No. 2 shaft, has been uncovered for a length of 50 feet. The Spence vein on which considerable work has been done to date, lies some 1000 feet north of the No. 2 shaft. The property is fully equipped with a complete mining plant, including steam power generator, compressor, assay plant and all necessary tools and machinery. It is expected that a contract with the Hydro Electric Power Commission will be made, assuring the company of ample power to carry on all developments.

An offering of 500,000 treasury shares of Hudson-Patricia Gold Mines is being made to the public, the funds from which will be spent on the property to bring it to the production stage.

Market Closing On All Exchanges

WALL STREET

NEW YORK, May 3. — (AP) — Stocks moved cautiously today. The trend, however, was toward moderately higher levels. Improvement occurred in some of the rail, sugar and silver shares. U. S. Smelting and American Sugar Refining were up more than two points each. U. S. Steel, General Motors, American Telephone and Chrysler gained fractions to a point. Transfers approximated $950,000 shares.

MONTREAL EXCHANGE

MONTREAL, May 3 (CP)—Irregularity prevailed on the Montreal Stock Exchange at the close to-day after the market had backed and filled throughout the session.

Dominion Textile, after selling at a new high of 88, closed at 86½, up two points. Wabasso Cotton, in sympathy, rose ½ at 34½. McColl-Frontenac was ⅛ higher at 13¾.

Canadian Industrial Alcohol issues were weak, and all at new lows, the "A" finishing down ½ at 11¾, the "B" at 11⅛, off ⅛, and the Preferred at 14½, a loss of two points. Consolidated Smelters declined three points at 160.

READ THE WANT ADS

DIES FOR MURDER.

BRISTOL, England, May 3 (C.P., via Havas).—Reginald Ivor Hinks, electrician, was executed at Horfield Prison to-day for the murder of James Pullen, 85, his father-in-law, with whom he lived at Bath.

We Offer for Public Subscription

Subject to Allotment if Over-subscribed

500,000 SHARES of

Hudson-Patricia
GOLD MINES LIMITED

NO PERSONAL LIABILITY

PATRICIA DISTRICT: The properties of the Hudson-Patricia Gold Mines, Ltd., lie in the heart of the Red Lake Mining Division of Northwestern Ontario, immediately adjoining Clearwater or Confederation Lake on the West and between that body of water and Woman Lake. Neighbouring gold mines now producing or about to install milling machinery, include the famous HOWEY, JACKSON-MANION and CASEY SUMMIT, and at a not remote distance, the CENTRAL PATRICIA and PICKLE CROW properties.

PROPERTIES: The company's property comprises 26 patented claims covering about 1,140 acres, most of which are heavily mineralized and wooded and according to engineers' reports contain highly valuable gold ore deposits. A plentiful supply of timber is available for extension of existing mine workings and other needs in connection with active further development of the properties.

EXTRACTS FROM ENGINEERS' REPORTS: COLIN A. CAMPBELL, M.E., Superintendent of Barry Hollinger Mines, Ltd., in a letter under date of February 14, 1934, referring to the Hudson-Patricia Gold Mine Properties, wrote: "I have classed it as one of the major discoveries in the district—the present price of gold makes it a most attractive property."

From the report of JOHN C. ROGERS, Consulting Geologist and Mining Engineer, dated January 18, 1934: "As the property now stands, disregarding its No. 2 vein, and the Spence Vein for the present—although they are potential assets—its No. 1 vein has an average back of 70' vertical or 80 slope feet above the 86' level, and a length of 190' average of surface on the 86' level, with a width of 2' 6" and an approximate value of $15.00 per ton, with various sampling results. This value of $15.00 is considered conservative, although a great variation is found in all sampling done, and bulk sampling would be the safest way to average this ore. Possibly bulk sampling would give a higher value. It now seems that the price of gold will be safely maintained at some point between $33.00 and $41.00 per ounce. At the lower figure this would give a value of the ore of $25.50 per ton".

DEVELOPMENT: To date more than $250,000 has been expended by the discoverers and operators in pursuing development work on the company's properties to overcome early hazards. This underwriting provides funds for the necessary further development work and for the installation of the mill. In addition to extensive surface prospecting, rich and sizable gold ore bodies have been uncovered and blocked out in the main ore zone. A two-compartment vertical shaft, designated as shaft No. 2 has been carried to a depth of 239 feet.

The shaft vein has been traced for over a length of 700 feet. At this point it enters an area of Muskeg. The eastern face of the drift on the 100 feet level shows a width of over 4 feet of quarts carrying visible gold and good mineralization.

VALUES: Considerable gold ore of good commercial grade has been taken from the incline shaft (shaft No. 1, which has been sunk to depth of 100 feet and drifted eastward for 300 feet), and channel assays made have shown an average of $25.50 in gold per ton, figuring the market price at $33.00 per fine ounce. This high value would be revised upward if computed on the basis of present market quotation for gold at $35 an ounce. A large quantity of good commercial ore is now on the dump, while ore developed and blocked out is figured to have a value well in excess of $100,000 on the basis of $35 an ounce for gold.
Vein No. 2 referred to in J. C. ROGERS report outcrops in low ground about 300 feet south of No. 2 shaft striking North and South. This vein was uncovered for a length of 50 feet with both ends dipping into Muskeg. JOHN W. MORRISON, Mining engineer sampled over this length and secured an average value of $18.50 across average width of 23 inches. This value taken at $20.00 per ounce.
The Spence vein also referred to shows very spectacular free gold where broken into over a length of approximately 150 feet. Very little work has been done on this vein which lies about 1000 feet north of No. 2 shaft and strikes south.
Values indicated by channel sampling of these veins show them to be important and greatly enchances the potential value of the property.

PLANT EQUIPMENT: The company is completely equipped with an efficient mining plant, including steam power generator, air compressor, hoist, assay plant, powder magazine, complement of drills, and all necessary tools and machinery. Buildings include dwellings for the management personnel at the mine, bunk house to house fifty men, cook house, powder houses, stables, two warehouses, power house, blacksmith shop, all with up-to-date equipment throughout. It is anticipated that the steam plant will be replaced with electric power by agreement with the Hydro Electric Power Commission of Ontario.

MANAGEMENT: The personnel of both the executive and technical management of the Hudson-Patricia Gold Mines, Ltd., is of the highest character for skill and economical administration. The executive management is headed by some of the foremost mining, legal and administrative authorities in the Dominion. The technical staff is being directed by DR. T. L. GLEDHILL, M.A., PH.D., a mining geologist of outstanding ability and reputation, formerly with the Ontario Department of Mines.

Shares May Be Reserved Through

DRAPER, DOBIE & Co
Members
The Toronto Stock Exchange
330 Bay St. Toronto

CHAMBERS & CO.
Members
The Toronto Stock Exchange
53 King St. W. Toronto

CAPITALIZATION
Authorized Capital: 2,500,000 Shares of $1.00 Per Value.
Issued for Properties: 1,100,000 Shares of which 1,000,000 shares are Pooled—to March 7, 1935.
Underwritten: 1,000,000 Shares including Present Issue, of which this offering forms a part.
Remaining in Treasury: 400,000 Shares.

OFFICE OF THE COMPANY
112 Yonge Street, Toronto, Ontario, Canada

OFFICERS
President - - - - - W. RALPH SALTER, Barrister-at-law, Toronto. of the firm of Salter, Stapells & Sewell
Vice-President - - LT.-COL. C. H. ACKERMAN, Director Waite-Amulet Mines, Ltd., Vice-President B. F. Ackerman Son & Co., Peterboro.
Secretary-Treasurer B. A. R. DIGNAN, Toronto.

DIRECTORS
W. RALPH SALTER, LT.-COL. C. H. ACKERMAN, Peterboro; DR. M. H. LEBEL, Montreal; LT.-COMMR. GERALD COCKERILL, R.D., R.N.R., London, England; J. L. A. TETREAULT, Managing Director, The Tetreault Mine, Montreal; BRIG. GEN. B. R. HEPBURN, C.M.G., EX. M.P., Picton, Ontario; P. A. LAVALLEE, Comptroller, Consolidated Marine Companies Ltd., Montreal.

MINE MANAGEMENT COMMITTEE
THOMAS L. GLEDHILL, M.A. (Ph.D. in Economic Geology), Mine Supervisor; JOHN M. THOMPSON, E.M., Resident Mine Manager; WALTER R. SUTTON, B.Sc., Resident Geologist.

REGISTRARS AND TRANSFER AGENTS
CHARTERED TRUST AND EXECUTOR COMPANY, TORONTO, CANADA

AUDITORS
HENRY BARBER, MAPP & MAPP, Chartered Accountants, Toronto

SOLICITORS: SALTER, STAPELLS & SEWELL
BANKERS: THE BANK OF TORONTO, Toronto

Shares May Be Reserved Through

RITTENHOUSE HAMILTON & CO.
Members
The Toronto Stock Exchange
80 King St. W. Toronto

H. H. PETERS & Co.
Members
Vancouver Stock Exchange
Stock Exchange Building
Vancouver, B.C.

In the event of an over-subscription, reservations will be subject to allotment, on a *pro rata* basis.

Shares may be reserved as indicated on the Order Form provided below.

It is advisable, in view of the probability of an over-subscription of this offering, that you make your reservation by telegraph and forward remittance in payment for the shares you reserved by first mail.

Price 50¢ Per Share

This issue having been fully underwritten, the proceeds of this sale will not go into the treasury of the Company whose securities are hereby sold to you.

To .....

Address .....
(Write name of Broker or Bank through whom you wish to make your reservation).

Enclosed find $ ..... in full payment for ..... Shares
HUDSON-PATRICIA GOLD MINES, LTD.

Please issue Share Certificate to:—

Name .....

Address .....

City ..... Province .....

Price 50¢ Per Share

SEND THIS ORDER FORM TO ANY ONE OF THE ABOVE FIRMS OR TO YOUR OWN BANK OR BROKER

METHUEN BUSH FIRE BREAKS OUT

Fire Rangers Mobilize Force of Fighters From Apsley.

2 CARS COLLIDE.

APSLEY, May 3 (Examiner Correspondence). — The first bush fire of the season was reported on Tuesday evening burning in Methuen Township, and the fire rangers mobilized a force of men from Apsley to go and help check the blaze.

Two cars were badly damaged as the result of a collision on the Burleigh Road, about a mile south of Apsley, on Monday at noon. Four men working on the highway were coming home to dinner in a car driven by Arthur Wilson, and while emerging from a side road on to the highway the car was struck by another car, with three occupants, coming from Apsley, which after the impact, struck a tree with such force that the front part was almost completely wrecked. Fortunately none of the occupants of either car were hurt.

Warsaw

The Warsaw cheese factory commenced operations on May 1st. Milk will be received on Monday, Tuesday, Thursday and Saturday.

Mrs. Ellen Brown and daughter, Mrs. McIntosh, of Toronto, visited Mrs. Jane Clements on her birthday, April 26th. All the members of the family who were able called on the elderly lady on that day.

Mr. Henry Clements celebrated his birthday on Saturday, April 28th. Mr. and Mrs. Clements had their children and grandchildren at home.

Mr. Elliott of Peterborough, is visiting his sister, Mrs. Uriah Payne.

Those from Warsaw W.M.S. who attended the special meeting in the Norwood United Church on Monday evening, were Rev. J. W. Wilkinson and Mrs. Wilkinson, Mrs. Uriah Payne, Mrs. R. Matthews, Mrs. Brethour, Mrs. Charlotte Cooper, Mrs. David Miller, Mrs. Sargent, Mrs. Bowen, Mrs. T. Clements, Mrs. Arthur Payne.

An executive meeting of the Warsaw W.I. was held at Mrs. Henry Clements' home on Saturday evening, April 28th. Mrs. Robert Moore has again kindly offered to care for the flowers at the cenotaph for which suitable plants and slips are requested from the members.

MINERS BURIED

LIEGE, Belgium — Five miners were buried when a section of the Val St. Lambert coal mine caved in yesterday, and two are believed to have lost their lives. New cave-ins rendered rescue work difficult.

Wednesday Deaths

(By The Canadian Press)

Toronto.—Rev. H. T. Crossley, former member of the internationally - known evangelistic team of Crossley and Hunter.

New York. — Stella Mayhen, 59, famed stage and vaudeville star of a quarter century ago.

London. — Philip Braham, composer of numerous musical comedies and operettas.

Kitchener, Ont. — **Francis** Henry Spence, member of the Inland Revenue Department at Toronto for many years.

Taunton, Mass.—Rev. Michael F. Ambrose, 75, pastor of Roman Catholic churches in several New York state communities during past years.

Ogdensburg, N.Y.—Rev. James Bayne Hicks, 79, retired Methodist minister who spent ministerial career in Montreal Methodist conference of which he was once treasurer.

New York.—Jesse A. Shipp, 65, well known negro actor, playwright and producer of minstrel shows.

Halifax. — Mrs. Andrew L. Wood, 90, wife of the founder of Wood Brothers Limited, Halifax department store.

PLOT UNFOLDED TO KILL HITLER

Nazis Say Jews Plan Worst Ritual Murder Ever Witnessed.

ANNIHILATE ARYANS.

(By Walter Brockman A.P. Foreign Staff.)

BERLIN, May 3 (A.P.). — Details of a "Jewish plot to murder Adolf Hitler" appeared to-day in an officially-countenanced special edition of the anti-semitic weekly, "The Stormer."

Twelve pages were devoted to discussion of "Jewish Ritual Murder," climaxed with the allegation that world Jewry is planning "the biggest, most gruesome ritual murder aganst Hitler and his followers ever witnessed by the world."

Asserting that Czar Nicholas was a victim of a similar plot, the paper said "the Aryans of the world, the pick of humanity, are to be annihilated.

"That is the wish of all Jewdom, and it has been resolved by the Jewish Kahal (Jewish Secret World Government)."

As chief evidence of the asserted plot, The Stormer cited what was presented as a Jewish New Year post card, dated 1933, which was reproduced showing a sacrificial rooster, swastika-marked, and bearing a picture of the head of Hitler.

SENATE AMENDS U. S. TARIFF BILL

Affected Industries Will Be Given Hearing Before Changes Made.

BILL PASSED HOUSE.

WASHINGTON, May 3 (A.P.)—The U.S. Senate Finance Committee yesterday approved the reciprocal tariff bill with an amendment providing for hearing of affected industries before any tariff reductions are put in force.

The measure, to empower President Roosevelt to negotiate trade agreements with other nations in an effort to promote prosperity, already has been passed by the House of Representatives.

The committee gave speedy endorsement to the administration's plan without a record vote. The amendment providing for hearings, which President Roosevelt favors, also was accepted without a roll call.

The text of the amendment, proposed by chairman Pat Harrison (D-Miss) follows:

"Before any foreign trade agreement is concluded with any foreign government for instrumentality thereof under the provisions of this act, public notice of the intention to negotiate an agreement with such government or instrumentality shall be given in order that any interested persons may have an opportunity to present his view to the president or to such agency and under such rules and regulations as the president may designate; and before concluding such agreement the president shall seek information and advice with respect thereto from the United States tariff commission the department of state, agriculture and commerce and from such other sources as he may deem appropriate."

CAMPBELLFORD

NEWS ITEMS FOR THE TRENT TOWN DISTRICT

Another well-attended performance of "Here Comes Charlie" was staged on Tuesday evening in the St. Andrew's Presbyterian Church hall, when a request performance of this very successful comedy was presented to a very appreciative crowd. The play was ably directed by Mr. F. F. Long, music being rendered by Mrs E. H. Lewis.

Mr. J. Ernest Birks, local druggist, has had his store re-decorated and it is now looking fresh and bright with a nice coat of white enamel. The display windows were also enameled, the work being done by George Morrison, local decorator.

Softball enthusiasm is showing itself in town these days, with the first work-out of the season being held on Tuesday evening by the champs of last year, the Clerks. This enterprising team has already had its organization meeting and elected Mr. Harry Atkinson as manager, and Mr. "Heck" MacArthur as captain of the squad.

Mr. Tom Sanders and family have taken up residence in the Hubble house on Front Street.

Dr. E. A. Stuart has moved his office and residence to the house on Front Street, formerly occupied by Mr. and Mrs. P. A. Morgan. Mr. and Mrs. Morgan have taken up residence in the house recently vacated by Mr. and Mrs. George Free, Front Street North.

About thirty members of the Ionic Chapter, Royal Arch Masons, of town, went to Belleville on Tuesday evening, where the local Chapter put on degree work. A banquet was served after Lodge work, at which the speaker was Col. Ponton.

The Clifton Tea Rooms have been completely re-decorated for the spring trade, and the interior is now looking nice and bright with new paper and paint. The work was done by Mr. George Morrison.

A survey of all roads in the Township of Seymour was made on Wednesday, when the Seymour Council, accompanied by Mr. Miller of Port Hope, district engineer, travelled over the highways for the periodical inspection. Lunch was served the council at the Clifton Tea Rooms, where Reeve Wm. J. Duncan presided.

Mr. J. F. McGregor was a business visitor to Toronto on Wednesday.

Mrs. (Dr.) O. C. Watson is visiting in Toronto this week, the guest of her son, Mr. Maynard Watson, and Mrs. Watson.

Another grass fire broke out in town about 6 p.m. yesterday, when a blaze started on the hill west of town, near the Glenn home. The fire brigade, under Chief C. H. Davidson, quickly responded to a call and arrived in time to save nearby dwellings but not until much undergrowth and several fences had been burned. All chemicals on the truck were exhausted, and the water hose used before the blaze was under control.

Mr. Wm. Kelly of Bancroft has purchased the Adam Outingdyke farm in Seymour Township and will take possession soon. Mr. Outingdyke will come to town to reside. Mr. J. Hoey of Seymour put through the deal.

HELD FOR ASSAULT

KITCHENER — John Krezewski and Nick Wonsowich of Bridgeport were arrested shortly after noon yesterday on charges of assault. Police say the two left the picket line to attack workers who were leaving the plant of the Lang Tanning Company.

QUILT IS PLANNED BY BENSFORT L.A.

Plans for Annual Lawn Social Are Deferred to June Session.

BENSFORT, May 3 (Examiner Correspondence)—The Ladies' Aid of Bensfort met in the church on Tuesday afternoon at two o'clock. Miss Mary Nicholson, president, opened the meeting with all singing "Work for the night is coming." Mrs. George Whittington then led in prayer.

In the business period it was decided to make an autograph quilt; Miss Mary Nicholson being appointed to purchase the material. It was decided to defer plans for the lawn social until the meeting in June. The meeting closed by all repeating the Lord's prayer.

The W.M.S. then met with the president, Mrs. W. C. Wood in the chair. It was decided to appoint a stranger's secretary, Mrs. Stuart Thompson being chosen.

Mrs. Frank Morrison, vice-president took the chair. Mrs. Frank Buckham gave a very interesting reading. Mrs. Harold Moncrief very ably dealt with the fifth chapter of the study book. Those replying to the watch-tower were Mrs. George Whittington, Mrs. Stanley Robinson and Mrs. Charles Barnard. Later Mrs. George Whittington sang a pleasing solo. The meeting closed by the singing of "Blest Be The Tie That Binds" and a prayer by Mrs. W. C. Wood.

Lakeview School was closed on Tuesday owing to the illness of the teacher, Miss Jean Stinson.

Obituary

FRANK H. KAVANAGH

NORWOOD, May 3. (Examiner Correspondence).—The funeral of the late Frank H. Kavanagh, was held Monday afternoon with a large attendance of neighbors and acquaintances from the district. Deceased was seventy-five years of age and had lived in this vicinity all is life.

He knew well the hardships and strenuous labor endured by the earlier settlers in cleaning up the land in Dummer township.

The members of L.O.L. No. 522 of which deceased was a member of long standing, had charge of the funeral. Services at the house were conducted by the Rev. Mr. Reeves.

Surviving are his wife, four sons, Henry, Russell, Ray and Kenneth, and two daughters, Mrs. Alf. Bongard and Mrs. Wesley Chamberlain.

The pall bearers were six members of the Orange Order, Messrs. Rork Ferguson, Eb. Jenkins, Lewis Beavis, Hayden Jones, Gordon McConnell, and James Lobb.

Interment was made in Norwood cemetery.

Religious Instruction In Schools Favored

LISTOWEL, Ont., May 3. (CP). Delegates to the Diamond Jubilee sessions of the Presbyterian Synod of Hamilton and London were bound for their homes to-day after completing their annual meeting.

Sunday School work, young peoples' activities, and other phases of the church work were reported and passed upon at the concluding sessions yesterday.

The Synod passed a resolution calling on wealthy churches to bear their share of providing for the church budget. Speakers had declared the wealthy churches were dodging this burden while poorer churches were making sacrifices.

The Synod approved a proposal for religious instruction in schools and colleges and the holding of a province-wide rally of young people's societies in Toronto during Thanksgiving week.

McKee Trophy Given Pilot W. E. Gilbert

OTTAWA, May 3 (C.P.). — The McKee Trophy, symbol of the most noteworthy annual contribution to Canadian aviation, was awarded yesterday to Walter E. Gilbert.

The trophy was presented by the Hon. D. M. Sutherland, Minister of National Defence, before a group of Government officials and military and civil flying men.

Mr. Gilbert is a pilot of long experience, particularly in the North-West, where he has made many flights under adverse conditions. He is at present stationed at Fort McMurray, Alberta, a member of the group of pilots who have aided in maintaining communication between the newly developed mining district of Great Bear Lake and the end of steel in Northern Alberta.

Mr. Gilbert was born at Cardinal, Ont., and is 34 years of age. He served with the Royal Flying Corps the R.A.F. and the R.C.A.F. He resigned from the latter in 1928 to become a commercial pilot.

TOT BADLY BURNED

BARRIE—Helen Howcroft, aged three, daughter of Mr. and Mrs. J. E. Howcroft, Bradford St., was severely burned around the body, right leg, and thigh yesterday, when her dress caught fire from a small fire of smouldering rags. The flames enveloping her before they were smothered through the efforts of her sister Edith, who had her hands burned. Confined to hospital the child may require a blood transfusion, her physician stated.

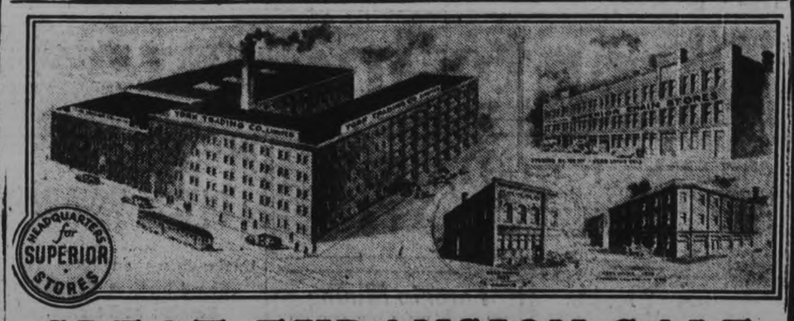

GREAT EXPANSION SALE

To celebrate the remarkable progress made in food merchandising by Superior Stores, a Great Expansion Sale will be carried on during the months of May. Each week our stores will feature a great array of bargains in food and household products. Be sure to attend this sale and take advantage of the many savings offered.

ITEMS FOR WEEK ENDING MAY 5th

ROYAL YORK TEA Reg. 60c lb. ½ lb. 25c 1 lb. 49c

CLARK'S SPAGHETTI - - 1's 10c

OVALTINE Small 45c Medium 67c Large 1.09

CHASE & SANBORN'S COFFEE 1's Per Tin 41c

TIGER SALMON 1's Red Cohoe 19c

Welch's GRAPE JUICE Medium Bottle 27c

HILLCREST SWEET MIXED PICKLES, 29 oz. - - 25c

NUGGET—All Colors. SHOE POLISH, tin - 12c

DE LUXE JELLIES 4 Pkgs. 19c

STAN. TOMATOES 2's squat 7c

Royal York MATCHES 'Strike Anywhere' 3 Boxes 25c

HILLCREST Toilet Paper - 3 rolls 25c

HILLCREST Peanut Butter 12oz. Barrel - 15c

CALAY SOAP Per Cake 5c

PEARL SOAP - 10 bars 33c

WHIZ TOILET FLUSH Per Tin 19c

LUX TOILET SOAP 4 Cakes 23c

MAGIC BAKING POWDER Cash and Carry 16 oz. - 34c

FREE! COWBOY AND INDIAN CUT-OUT With Each Purchase of Kellogg's Corn Flakes 2 for 17c

OLD DUTCH CLEANSER 2 Tins 21c

Weston's CHOCOLATE RIPPLES Per lb. 15c

SUPERIOR STORES

Your grocer says:

change to crispness

He's ready to serve you from his new FRESH SUPPLY

PLENTY OF CRISP, fresh Kellogg's Corn Flakes at your grocer's ... tall stacks of red-and-green packages ... ready for your table.

It's time to break the monotony of heavy foods, and *change to crispness.* Serve Kellogg's tomorrow morning, with milk or cream and a bit of fruit. Hear the family cheer!

Kellogg's are today's big bargain. Many servings for a few pennies. And so nourishing—so delicious in flavor. Always oven-fresh in the *sealed* WAXTITE bag, inside the Easy-Open package. Made by Kellogg in London, Ontario.

BAN ADVERTISING FROM THE RADIO

Labor Congress Official Would Also Cancel Private Stations' License.

MEAN HIGHER FEE.

OTTAWA, May 3 (C.P.)—Cancellation of licenses for private radio stations and elimination of advertising from the air, were proposed to the House Radio Committee yesterday by W. T. Burford, secretary of the All-Canadian Congress of Labor. This would necessitate increasing the license fee to at least $4 but the witness believed it would be a popular move.

The committee decided to hold a meeting in camera to determine whether to hear E. W. Weir, former program manager of the commission and, before that, head of the Canadian National Railways Radio chain.

Onesime Gagnon, Con. Dorchester, objected to Mr. Weir being called because he said he had been "fired" by the commission.

Frank Ahearn, Lib. Ottawan and W. A. Beynon, Cons. Moosejaw agreed the former commission employee should be heard.

Hon. Raymond Morand, the chairman, suggested the committee meet in camera to consider the application.

The all-Canadian labor official objected to the American Federation of Musicians interfering with Canadian musicians seeking broadcasting position in this country.

Licenses for private stations should not be renewed after this year, Mr. Burford submitted, giving the Commission a monopoly throughout the country.

OLDEST ARMY PENSIONER MAJ. J. BARWELL IS BURIED

HAMILTON, Ont., May 3 (C.P.)—The funeral was held at Welandport yesterday of Major John Barwell, oldest army pensioner in the Dominion and oldest officer of the militia. Military honors are being accorded him by West Lincoln branch of the Canadian Legion. A Union Jack worked by the Imperial Order Daughters Empire covers his casket. He was 87 years old and enlisted at Regent Park Barracks, London, England on June 17, 1865 in the King's Own Regiment. He served in India, Abyssinia. Discharged before he was 21 years old after arduous service in the East, he was given a pension of a shilling a day which he received up to the time of his death.

Coming to Canada in 1870 he joined the old 44th Welland Regiment as Colour Sergeant five years later. Promotions took him to his majority. His decorations include the Abyssinian Medal and Colonial Auxiliary for his Long Service Medal, Queen Victoria. A photograph among his papers shows the Prince of Wales and Major Barwell extending hands in greeting at the Toronto Exhibition.

6 MONTHS FOR FRAUD

HAMILTON — John Honeyford, who took money from twelve local doctors and other professional men on the assurance he would deliver them English clothing, was found guilty in police court yesterday on charges of false pretenses and sentenced to six months definite and twelve months indefinite in the Ontario Reformatory.

Honeyford is said by police to be wanted in a number of Ontario cities.

News reels are being sent by air mail to interior Africa, where they are shown about a week after they appear in London theatres.

"Complexion Curse"

She thought she was just unlucky when he called on her once—avoided her thereafter. But no one admires pimply, blemished skin. More and more women are realizing that pimples and blotches are often danger signals of clogged bowels—poisonous waste ravaging the system. Let Nature's Remedy (NR) relieve complete, thorough elimination and promptly ease away beauty-ruining poisonous matter. Fine for sick headache, bilious conditions, dizziness. Try this safe, dependable, all-vegetable corrective. At all druggists'—only 25c. NR TO-NIGHT

"TUMS" Quick relief for acid indigestion, heartburn. Only 10c.

COURT DECISION IN PAYNE WILL IS RESERVED

(Continued from Page 1)

count in the Bank of Toronto for many years. In March 10, 1928, he closed his account of $4,646.96 and made a joint account with his wife, Addie E. Payne. From the time the joint account was opened up until the time of Mr. Payne's death there was deposited only moneys to the joint account by him.

Mr. and Mrs. Payne had a joint tenancy of a safety deposit box at the bank, and when this box was opened after Mr. Payne's death there was $4,000 in bonds in it. The bonds were two $1,000 City of Toronto bearer bonds and two $1,000 Dominion of Canada bearer bonds.

Cross-examined Mr. Borland said that Mrs. Payne did not enter the safety deposit box until after her husband's death. Nor did she draw any money from the bank until after her husband's death. Afterwards she operated the box and the bank account.

Mr. Gordon filed succession duty inventory of the estate of William K. Payne totalling slightly more than $16,000.

Beryl V. Moore, cashier at the Toronto Savings and Loan Company, produced a certificate showing that on March 15, 1928 W. K. Payne and Addie Payne opened a joint savings account. On July 18, 1931, the acount was $751.30 and it is now $973.86. Mrs. Payne, witness said, has operated the account since her husband's death.

Refused to Sign Off

Wallace J. Dewart, of Dummer Township and nephew of the late W. K. Payne, said that he received no part of the estate of W. K. Payne. In conversation in August, 1931, with Mrs. Addie Payne witness said he was asked by Mrs. Payne to sign off. Witness said he refused to sign off, but told Mrs. Payne that if she would promise to give him his share when she was through he would sign off.

Cross-examined, witness said Levinia Payne had lived with him. The late Mr. Payne was in the habit of visiting witness. He said he owned his own farm and some other properety and Charlotte Dewart, his sister, had money of her own.

Charlotte Dewart, sister of the last witness, said she had received none of the estate of W. K. Payne. In an interview with her brother and Mrs. Addie Payne she and her brother were asked to sign off, but this she refused to do.

This closed the case for the plaintiffs and Mr. Stevenson moved that a sufficiently strong case had not been made out to require any defence. Nothing in evidence to rebutt the equitable presumption that a gift was intended, declared Mr. Stevenson, on that ground asked His Lordship to declare a non-suit.

Motion Not Allowed

Mr. Justice McEvoy decided against Mr. Stevenson's motion and called upon him for the defence.

B. F. Chilton, manager of the Bank of Nova Scotia here, said that on July 7, 1928, W. K. Payne and his wife opened a joint account in his bank. The account was operated wholly by W. K. Payne, until closed by Addie E. Payne on August 6, 1931.

Mrs. Addie Evelyn Payne, the defendant, said she married her late husband 44 years ago. Her husband was a farmer and continued farming until 1904 when he and witness moved to Peterborough. Listed in the estate she said was $4,500 on the family residence, 84 London street, a mortgage held of $3,500 held on their former farm, and $1,000 mortgage on a house on Dufferin street.

Regarding the four $1,000 bonds which had been placed in a safety deposit box in the Bank of Toronto, Mrs. Payne said her husband had asked her to go to the bank to sign the contract for the joint box "so that if anything happens to me you will get these bonds." Her husband also showed her the box and what she was to do to get the bonds.

Her husband also made her joint with him in his account at the Bank of Toronto and she made him joint with her in her account at the Toronto Savings and Loan. She also made him joint with her in a deposit of $2,100 she made at the Bank of Nova Scotia.

Remedies Stock

In 1929, her car purchased for her by her uncle was turned in with her consent by Mr. Payne for another car and a cheque of $745 for the difference was given. Her husband also purchased $1,000 worth of Gallagher Remedies preferred stock and the shares were taken out in both her husband and her own name, witness said. This stock was purchased from money taken from their joint account in the Bank of Nova Scotia.

Other papers and deeds in connection with her husband's property were kept at Mr. Wearing's office, witness said.

Her husband visited the Dewarts in Dummer Township once or twice a year and they visited him occasionally, witness said.

Mrs. Payne said she brought the estate accounts to the Surrogate Court last fall.

Cross-examined, witness said Wallace Dewart and his sister refused to sign off and they never suggested that Mrs. Payne should have the estate as long as she lived.

Uriah Payne, brother of the late William K. Payne, said he had never been consulted to become a plaintiff and would not have been had he been asked concerning it.

Mr. Payne said that his brother, William, had told him that he and his wife, Addie, had worked hard for what they had and that she was entitled to what he had as much as he was. Witness said he had signed off any claim he had to the estate.

Lost 20 lbs. of Fat in 3 Short Weeks

20 Pounds Gone

New Safe, Quick Reducing Method

"I took 3 bottles of BonKora and lost 20 lbs. in 3 weeks. Reduced hips 4½ inches. Reduced waist and bust too and wear dresses 3 sizes smaller." — Mrs. Margaret Mrak, housewife who reduced.

BonKora, the quick, easy Reducing Treatment, takes off fat three different ways. Triple action; triple speed. Take a little BonKora daily. Eat big meals of tasty foods you like in combination as explained in BonKora package.

Safe, too. No dangerous drugs in BonKora. In fact, this treatment builds health while reducing fat the quickest way.

Don't let ugly fat ruin your charm. Get BonKora from Druggist today. If not delighted with quick loss of fat, manufacturer refunds money you paid for this bottle. You don't risk a penny.

Get a Big Bottle of BonKora Today. Special This Week at ALL GOOD DRUG AND DEPARTMENT STORES. Your druggist has it or can get it quick from his wholesaler. If not, write to-day to Battle Creek Drugs, Ltd., Dept. 3, Walkerville, Ont.

MOUNT JULIAN.

Mr. W. G. Morrow of Peterborough and a number of friends are spending a holiday at "Oakdene," Stoney Lake.

Mr. and Mrs. Oliver Church, Mr. and Mrs. Joseph Church and Mrs. Charles Lauder attended the burial of the late Mrs. I. D. Church at the Lakefield cemetery on Saturday.

Miss Annie Thompson spent Wednesday in Peterborough.

Mrs. Sam Wilson has been spending the past few days in Peterborough.

Mr. John Booth called on Mr. Sam Wilson in Nicholls Hospital, Peterborough on Wednesday.

Mr. James Lang is spending a few weeks at his brother-in-law's home near Rice Lake.

Mr. and Mrs. William Jones and sons of Toronto spent Sunday visiting with the former's brother, Mr. Sam Jones at "Boscobell Island," Stoney Lake.

Mr. and Mrs. Harry Sherin of Lakefield spent Sunday at their cottage on Stoney Lake.

Mr. Gordon Reid spent the week-end visiting in Douro.

Mr. and Mrs. Ottis Northey spent Sunday visiting with the latter's parents, Mr. and Mrs. Wilson Lytle at Deer Bay.

Beauties Testify In Trial Of Banker Harriman

PEGGY HOPKINS JOYCE JOSEPH W. HARRIMAN CONSTANCE TALMADGE

Peggy Hopkins Joyce, LEFT, international beauty of many marriages, and Constance Talmadge, RIGHT, former movie star, have been summoned to testify at the trial of Joseph W. Harriman, CENTRE, president of the defunct Harriman bank, New York city, in federal court, New York, on charges resulting from financial deals made by Harrman. Government charges that Harrman used $34,375 of Peggy's money, and $34,312 of Connie's to speculate in his own bank's stock. Miss Talmadge is now the wife of Towsend Netcher, Chicago department store heir.

Pulp, Paper Strike Reaches Deadlock

FORT FRANCES, Ont., May 2.—(C.P.).—Negotiations were at a standstill to-day as 3,000 pulp and paper mill employees continued the strike which they began yesterday in an attempt to obtain higher wages and altered working contracts.

The dispute so far has been free from disorders. Strikers idled the time away on Fort Frances streets without causing trouble. Similar strikes occurred in the Thunder Bay area last autumn.

Union heads are asking, besides the pay increase, a 36-hour work week and a year's employment contract at the higher rate of wages. The present basic wages are 35 cents an hour.

The companies involved are the M. and O. Paper Company of International Falls and the Fort Frances Pulp and Paper Company. They were negotiating with the unions until the strike was declared.

The Irish Free State is constructing three additional government sugar factories.

Nearly 4000 students are enrolled in the summer evening classes which have just been started in Edinburgh, Scotland.

DAYLIGHT SAVING IS APPROVED BY MERCHANTS BUT DECISION OF RATEPAYERS NOT OPPOSED

(Continued from Page 1)

branches of the retail trade of the city.

James J. Dorris, secretary-treasurer of the Chamber, outlined the purpose for which the meeting was called, stating, "We do not want to hinder any merchant in the manner of carrying on his business. On the other hand there is the employee to be considered in the matter of the half holiday and the early closing question."

Daylight Saving

W. Chris. Hughes, manager of Grafton's Limited, in opening up the question of Daylight Saving time, remarked upon the number of factories that were working to revised time schedules, and stressed the inconvenience that was being caused to many housewives throughout the city, who were having their families going out and coming in at conflicting times throughout the day.

"I would make a motion," Mr. Hughes declared, "that we advance our time one hour. We need not alter the hands of the clock, but merely open our places of business one hour earlier in the mornings and close one hour earlier in the evening throughout the months of June, July and August."

The motion was seconded by Vern Selkirk of Selkirk's Men's Shop.

Alderman J. D. Fitzpatrick pointed out that so far as the City Council is concerned, "their hands are tied."

"Daylight Saving time was voted down and unless another by-law is put to the people on the question, the Council could not run contrary to the will of the people as expressed last January," Alderman Fitzpatrick pointed out. He felt that no weight could be brought to bear on the Council unless the expenses of putting another by-law to the ratepayers was guaranteed by some organization and was not borne by the ratepayers.

Heads Opposition

E. F. Mason, proprietor of Mason's grocery chain stores, led the opposition, pointing out among other things, that while the manufacturers might like to go on Daylight Saving time, he believed they would be largely influence by what the rest of the city did.

"I do not think it is the place of the merchants to step into this matter to try and make a change against the expressed wish of the people," he stated. Mr. Mason also spoke of the opposition to Daylight Saving that had always been felt by the farmers of the district, and felt that the merchants would lose a lot of rural trade if they decided to operate on Daylight Saving time schedules.

After representatives of the dry goods and shoe trades had spoken against the adoption of daylight saving time, the motion was put to the vote and was carried by a majority of two to one.

A Pertinent Question

"How do those merchants who voted for the motion propose to carry it into effect," Mr. Mason demanded to know. "As the matter stands to-day the council decided and put a by-law through for standard time, and here we have a handful of men against the rest of the citizens. What are we going to do. This is only a small representation of all the merchants."

Ed. Riley of Riley and Hickey Men's Store remarked that according to his information a straw vote had been taken at the C.G.E. plant and 95 per cent of the employees favored daylight saving time. He believed a lot of the manufacturers were waiting to see what the merchants intended doing on the question.

Mr. Hughes—"We should settle the matter here and now, once and for all."

"I take it the matter was settled by the ratepayers on the first of January," one of the opposition retorted.

"The factories are not abiding by the decision," someone else remarked.

Robert Haddow, manager of Heintzman and Company suggesting a way out of the deadlock that appeared to have arisen, said that as 75 per cent of the retailers had expressed themselves as being in favor of daylight saving time, he felt the meeting should go on record to that effect. It might at least afford some guide to the future action of the manufacturers who had not yet decided upon the adoption of time schedules.

At the invitation of the chairman Mr. Haddow put his suggestion in the form of a motion, which was further discussed before being carried at the vote.

Half Holiday

Expressing himself as being in favor of Wednesday half holiday closing during June, July and August, Alderman Fitzpatrick felt there was no one worked longer hours than store employees and particularly those engaged in the grocery trade.

The employer he said was in a position where he could take an occasional day off if he so desired, but he did not feel it was fair to deprive the employees of their half day.

"If we are to have a half day closing, however," the speaker urged, "let us have it applicable to all kinds of retail businesses. At present we have fruit stores remaining open. Fruit stores should close just the same as grocery stores. No line of business should be exempt from closing."

Alderman Fitzpatrick moved that a petition be circulated among all the retailers in the city with a view of having the city council pass a by-law making half day closing during the summer months compulsory upon all retailers. The motion was seconded by W. Arthur Elliott, manager of Barries Ltd., and was carried by a very large majority.

Shopping Hours

James W. Geraghty, partner in the business of Fitzpatrick and Geraghty, grocery chain, also spoke strongly against the long hours which grocery store employees were called upon to work under present conditions.

It was not Christian or civilized, he urged, that employers should take advantage of their employees.

While suggesting that steps should be taken to have all classes of retail businesses close at seven o'clock on ordinary nights and ten o'clock on Saturday nights, Mr. Geraghty charged that at present many places of business are keeping open "till all hours," many of them operating under the guise of ice cream parlors were also selling fruit and groceries. Besides the so-called ice cream parlors he referred to, the speaker, claimed that the greatest offenders are fruit merchants and butchers.

By-law in Effect

Mr. Juby pointed out to the meeting that there is at present a city bi-law in effect requiring the closing of retail stores at seven o'clock in the evenings.

By resolution the meeting decided to seek enforcement of the by-law and to also require uniform closing on Saturday nights at ten o'clock.

Matthew B. Dymond, manager of the A. and P. Store, who stated he had been in the grocery business for fifteen years, said he could speak both as an employer and employee on the question of late hours.

"In all my experience," he remarked gratefully, "I have never heard an employer speak so fairly as Mr. Geraghty."

He remarked upon the "tough time" through which the grocery business had been passing through the past four years, adding "that only makes the kind remarks of Mr. Geraghty all the more impressive."

"As an employee I want to say how much I appreciate his remarks, and as an employer myself, I would remark that anything the merchants of Canada can do to make the working conditions better for their employees will be well repaid in increased service to themselves."

TINY AD TRAPS DANGEROUS SPY

German Offered Loans to French Officers for Defense Plans.

ACCEPTS DECOY CASH.

By STUART MORONEY

(Associated Press Staff Writer.)

PARIS, May 3.—(A.P.)—A veteran German spy and his alleged French accomplice are in prison to-day because the French secret service reads the want ads.

Stanislaus Krauss, former Polish officer, was such a persistent spy, police declared, that he sought a new source of military information for Germany by advertising after Captain Forge of the French army—who allegedly sold him $6,500 worth of secrets—fell under suspicion.

Authorities said France's new espionage case has no connection with the so-called International spy ring in connection with which Mr. and Mrs. Benjamin Bercowitz, self-styled Canadians, two Americans and 11 others are held.

Police charge that Krauss has spied in France under many aliases for four years. They say he resorted to the classified advertising columns of Paris newspapers after he lost contact with Froge, whom he met in 1931. He offered loans on easy terms to army men.

A French officer stationed at the Franco-German frontier answered one of the advertisements in good faith, police said, and was told he could avail himself of one of the generous loans by supplying national defense secrets. The officer informed his superiors. Agents laid a trap in Paris.

In the famous Tuileries Gardens, Krauss is said to have accepted a decoy bundle of bills from counter-espionage operations in exchange for official documents. After examining the documents, police immediately arrested him.

Buy GOOD TEA

Featuring AYLMER CANNED FOODS

Canada grows the finest flavored fruits and vegetables in the world. And the best are always selected for the AYLMER label. You can depend on AYLMER quality.

CHOICE QUALITY—HALVES
Peaches 2 No. 2 Squat Tins 33c

Fruits for Salads 2 No. 2 Squat Tins 49c

Wax Beans Choice Quality 2 No. 2 Tins 19c; 6 Tins 55c

CORN Fancy Golden Bantam 2 No. 2 Tins 21c

PEAS No. 4 Sieve Choice Quality 2 No. 2 Tins 23c; 6 Tins 67c

SOUPS Assorted Except Chicken and Chicken with Rice 3 TINS 23c; 6 Tins 45c

AYLMER CHOICE QUALITY
Tomatoes NO. 1 TALL 4 TINS 23c

1 CASE PACKED, 24 TINS, $1.35

Friday and Saturday Specials

A & P SELECTED BEEF Your Choice of
Blade Roast lb. 12c
BONELESS AND ROLLED
Pot Roast

MILK FED
VEAL
Legs Whole or Half lb. 15c | BONELESS AND ROLLED Fillets lb. 12½c

SLICED
Beef Bologna lb. 12c

FANCY SILVERBRIGHT
SALMON Pink lb. 15c

SMOKED
Haddie Fillets 2 lbs. 25c

Bananas 3 lbs. 20c

LOW REGULAR PRICES
A&P COFFEE SERVICE
"8 O'CLOCK" FLAVOR IS MILD AND MELLOW
8 O'CLOCK COFFEE 35c
"RED CIRCLE" FLAVOR IS RICH AND FULL-BODIED
RED CIRCLE COFFEE 29c
"BOKAR FLAVOR" IS VIGOROUS AND WINEY
BOKAR COFFEE 39c
The world's most popular coffees!

Fresh Texas Green Cabbage 2 lbs. 7c

Underweight children pick up fast when they drink VIP Special 10 oz. Tin 59c

ALL FRUIT, VEGETABLE, AND GROCERY PRICES ARE GOOD IN OUR CAMPBELLFORD STORE

THE GREAT ATLANTIC & PACIFIC

INDIAN ROPE TRICK SUSPECTED "ACCOMPLSHED" BY HPYNOTISM

Claim No Rope Can Be Made to Hang Unless Snubbed to Something.

NATIVES "VICTIMS."

By DEWITT MACKENZIE
Associated Press Foreign Staff.

The occult committee of the "magic circle" of London, whose membership includes many prominent people interested in things mystic, has decided after lengthy investigation that the famous Indian rope trick is a myth.

The committee says it is impossible for a fakir to throw a rope in the air and make it hang there, suspended from nothing, while a boy climbs it. The investigators have even offered a reward of $2,500 for a genuine performance.

The magic circle may lose its money. It depends on what interpretation is placed on the expression "genuine performance."

Other scientists who have investigated the phenomenon are quite prepared to agree that even the wily fakir cannot make a rope hang without snubbing it to something. They do claim, however, that one or more spectators can be made to believe in all sincerity that they have seen the impossible performance. The secret is said to be hypnotism.

Lord Halifax, former Viceroy of India, says that he made many unsuccessful attempts to see the trick done. The writer spent months in India, and never saw it done, although there were plenty more mystic things to be seen. However, it is highly improbable that a fakir would dare to attempt hypnotism on the average European—certainly not on the Viceroy of India. The magician confines this sort of activity to natives.

The best of Indian magicians are amazing performers—unbelievably adept at sleight of hand, ventriloquism and hypnotism. The rope trick long has been advertised as the star exhibit.

England has contributed more than $7,000,000 towards the cost of the League of Nations.

Motion pictures of the human digestive system at work have been made by means of the X-ray in England.

Fifty Cases Hinge Upon Tax Appeal

LONDON, Ont., May 3 (C.P.)—Fifty cases hinge on an appeal against the allocation of city taxes between Public and Separate Schools which was placed before County Judge Joseph Wearing yesterday. The appeal is against a decision of the Court of Revision and would have the entire tax go to the Public Schools.

In each of these the husband and wife are joint tenants of rented houses, the husband a Protestant and the wife a Roman Catholic. Their children are attending Separate Schools and under the Court of Revision's judgment, half of their school tax, representing the wife's interest, goes to the support of Separate Schools and half to Public Schools.

Four cases in which these circumstances exist were placed before Judge Wearing in the appeal.

Japs Prepare Reply To Note From U.S.

TOKYO, May 2 (A.P.).—Whether to make a detailed reply to Secretary of State Cordell Hull's statement regarding the position of the United States in the Orient or merely to deliver a note of polite acknowledgment was the question before the Japanese Government to-day.

Some contended for a forceful reply. The newspaper Nichi Nichi said officials consider the most vital difference in United States and Japanese positions lies in Secretary Hull's declaration that no nation can "make conclusive its will in situations where there are involved the rights, the obligations and the legitimate interests of other sovereign states."

This was seen in certain quarters as denying the keystone of Japan's policy toward China — that is, Tokyo's claim to responsibility for maintenance of the peace in the Far East.

PIONEER WOMAN REMODELS HOUSE

Plastering and Repairing All in Day's Work for 70-year Old Woman.

NORTH BATTLEFORD, Sask., May 2.—(CP).—Mrs. Thirza Simmonds, who celebrated her 70th birthday by taking a holiday in the city, has more mannish attributes to her credit than the most modern flapper. In addition to clearing brush land for ploughing, she has found time to re-build her home.

Alone on her farm 50 miles north of here, her dexterity with axe, hammer and saw enabled her to clear 33 acres of brush land ready for crop and remodel the farm home.

Her latest achievement was the lathing and plastering of the newly-repaired home with a mixture of her own invention. Unable to secure laths, she plucked tiny willow twigs sufficient to completely cover the walls. The task occupied the summer months of 1932.

For plaster she unearthed a clay ravine. Quantities of this she carried to the house and applied over the twig laths. After the rough clay had dried she applied a smoother solution, made from the same clay, plus sand and chaff from the bottom of the straw-pile. A little paint supplied the color scheme suitable to the room.

Mrs. Simmonds came to Canada from Edinburgh in 1920. She has worked the farm alone since her son left home five years ago. Asked how she learned to use a saw and make plaster, she remarked, simply. "It is strange what one can do when one really has to."

FEWER ACCIDENTS

TORONTO — During the month of April there were 3,844 accidents reported to the Workmen's Compensation Board in Ontario as compared with 4057 in March and 2658 in April, 1933. Fatal accidents totalled 11 as compared with 24 in March and 15 last April.

Benefits awarded amounted to $370,124 of which $300,791 was for compensation and $66,333 for medical. The benefits awarded in April 1933 were $301,725.

Demand for alligator hides for shoes, handbags and other articles, is growing in Europe.

URGE TEAM PLAY PRESS AND RADIO

Broadcasting Official Claims It is to Advantage of Both Organizations.

DAILIES' ANNUAL DINNER.

TORONTO, May 3. (C.P.)—E. C. Buchanan, director of public relations for the Canadian Radio Broadcasting Commission yesterday told the Ontario Provincial Dailies at their annual dinner that both the newspapers and radio could profit from a close mutual relationship in Canada. Under the National Radio System, he said, there had been so far no serious clash of interest.

Since the one aim and concern of national radio interests of the listeners and the national interest, Mr. Buchanan considered the opportunity for co-operation with the newspapers was the greater. Under a radio systems operated for profit, the likelihood of harmony with newspapers was diminished.

Especially in the matter of news bulletins, Mr. Buchanan said, had the Radio Commission been able to work closely with the newspapers. In seeking to answer the public demand for a news bulletin service, the Commission had turned naturally to the Canadian Press, the Co-Operative News-Gathering Association of Canada's Dailies.

The C.P. Bulletin Service, which he considered provided a muchmore up-to-the-minute service than that being given in the United States, was working out to the satisfaction of both the Commission and the listeners.

Mr. Buchanan reviewed the work of the Commission in the 16 months of its existence and asked for understanding by newspapers of its commendable work in the face of difficulties. Operations of the Commission were being carried on at much less cost than contemplated by either the Aird Commission or the Parliamentary Radio Committee but were accomplishing the aims set out by the reports of these two bodies.

Warkworth

Mr. and Mrs. A. M. Smale visited her parents, Mr. and Mrs. James Donovan, Tamworth, on Sunday.

Mr. and Mrs. Andrew Thompson were Sunday guests of Mr. and Mrs. A. C. Twiddy, Trenton.

Rev. L. H. Fowler of Lancaster, is spending a few days with Mr. and Mrs. George Dawe.

Miss Maude Cooper, who has been attending Queen's University, Kingston, arrived home on Monday night

Rev. R. J. Cooper and W. J. Harper, attended the Presbyterial meeting of the United Church of Canada at Welcome on Tuesday.

Mrs. J. H. Black visited her father Mr. George Walker, Colborne, on Monday.

Rev. G. R. Duncan and sister, Miss Annie Duncan, are spending a few days in Toronto.

On Monday night, April 30th, the Young People's Society of St. John's Anglican church, and the Young People's Society of St. Paul's United church, were the guests of the Young People's Society of St. Andrew's Presbyterian Church. The Sunday school room was well crowded which meant that all the societies were well represented. The program was given by the visitors, and was very entertaining. The hearty applause testified that it was greatly enjoyed and appreciated. The program opened with Miss Dorothy White in charge. Prayer by Rev. G. R. Duncan and Scripture reading by Gladys Weir. A hearty welcome was extended to the visiting societies after which Miss Jean Walker, president of St. Paul's Young People's Society, was called upon to take charge, and after appreciation was expressed the following program was given:

Quartet: "The Old Spinning Wheel;" encore, "Alice in Wonderland," Messrs Owen and Ronald Hawkey, Charles Mallory and Edgar Allen. Reading, "Looking Backward," Mrs. W. Grant Allen; song, Bobby Dixon, "May I Sleep in your Barn to-night, Mister?" "We Travel Together, My Bible and I," Mrs. Korey Zuefelt and Mrs. Cyril Churchley; "dialogue, "Waiting for the Train," the cast: O. E. Kelly, Allen Buchanan, Charles Mallory, Jean Gordon, Ronald Hawke;, Lila Allen, Owen Hawkey, Ina Bowen, Patricia Kelly, Stanley Churchley, Owen Bertram, Mrs. Grant Allen, John Purdy, Alice Allen and Edgar Allen; instrumental duet, Ina Bowen and Francis Bowen.

The Rev. T. H. Foiyd then took charge and the following numbers were given by the Anglican Young People's Society: Solo, "Smilin' Through," encore "The Waltz you saved for me, Edith Allman, reading, "Ma and the Auto, Matthew Allman; solo, "There goes my heart," encore "When it's Moonlight down in Lovers' Lane," Cyril Middleton.

The remarks from Dr. R. J. Cooper, Rev. T. H. Floyd and Rev. G. R. Duncan, all expressed the thought that they appreciate the privilege of associating with the youth of the community, and that it is a good thing to have fellowship with Christian people. The serving of a dainty lunch, a social half hour and the singing of the National Anthem brought a pleasant evening to a close.

WARRANT FOR NEGRO

TORONTO—A warrant for the arrest of W. L. Patterson, negro secretary of the American Defence League, was issued by the Federal Immigration Department yesterday. It is alleged Patterson entered the country illegally when he came here Tuesday to address a May Day gathering.

EVERY ROADCRAFT TIRE IS *Guaranteed!*

The Roadcraft Tire—made by Gutta Percha—is a guaranteed medium-priced tire.

The Guarantee is backed by the maker's 50 year reputation for square-dealing.

No other tire in this price class is protected by the

7 Built-In "SHOCK ABSORBERS" moulded into the Roadcraft Tire.

GUTTA PERCHA & RUBBER, LIMITED
Head Office: TORONTO, Canada. Branches from Coast to Coast.

GUTTA PERCHA TIRES
GUM CUSHIONED
MADE BY
THE LARGEST ALL-CANADIAN RUBBER COMPANY, FOUNDED — 51 YEARS AGO — IN 1883

All Sizes Gutta Percha Tires at **Dawson's Service Station** McDonnel & Reid Phone 1523

Reports To Board Of Education

Your Finance Committee beg to report and recommend the payment of the following accounts:

Pet. Util. Com., gas	$12.56
Utilities Com., light and pow	196.78
Utilities Com., water	125.71
Peterboro Machine and Lubricator Co., guard for elevator	53.75
Cooney Cartage Co, carting	3.53
Sanitary Ice Supply, fuel	231.00
Kingan Hardware Co	.50
Campbell & Best	1.61
W. R. Turner, repairs	3.75
Utilities Com., repairs	10.75
H. B. Taylor & Son, fuel	148.80
Harnden Welding Works	19.15
A. Comstock & Sons, seats	3.00
Adamson & Dobbin, rep	11.75
Archibald & Rich., rep	6.05
Lock Mfg. Co., repairs	1.70
Tor.-Pet. Transport, freight	.85
Higgins Hardware Co.	17.80
Grant & Loucks, lamps	33.75
Miller-Powell Co., repairs	13.75
Dr. C. C. Cragg, glasses	4.00
W. & W. R. L. Blackwell	3.00
Gen. Scientific Co., of Can., acct. Science Grant	30.99
J. J. Turner & Sons	2.00
Review Co.	2.60
Review Co.	7.80
Dental Co., of Canada	7.80
Bond's Drug Store	.75
Richard Hall Ltd	1.05
W. H. Hamilton	7.66
J. Penrose	9.48
Silverwoods Ltd	1.64
Trebilcock Bros	80.65
Reeves & Sons, acct Art	7.35
R. J. Soden Estate, acct Art	2.85
Miss B. Latimer, typing	8.00
Dominion Stat., supplies	8.00
Grant and Toy, filing folders	1.10
Voc. Classes:	
Silverwoods Ltd	4.96
T. L. Edwards	.14
E. F. Mason	10.99
Thorpe Elec. Shop	5.97
J. K. Hughes, Ltd.	1.79
Pratten Hardware	71.37
Peter. Automotive Supply	3.04
Keuffel & Esser Co.	2.27
McDermid & Jury	.60
Campbell & Best	16.20
Peterborough Lumber Co.	2.60
Grant & Loucks Co.	16.18
G. Walter Green Co.	.34
Higgins Hardware	12.53
Can. Gen. Elec. Co.	19.09
Kingan Hardware Co.	13.12
W. H. Hamilton	13.05

Your committee also recommend that the treasurer be paid the sum of $25 for petty cash.

Respectfully submitted.
Chairman.

Moneys Received

City Treas., Mun. grant	$10,000.00
Fees, Night Classes	324.50
Fees, text books, supplies.	368.75
Mad. Singers, use audi'm	30.00
	$19,723.25

Payments Confirmed

That the payment of the following accounts be confirmed:

F. Wiman	$72.00
Owen Johnston	11.00
A. Robb	23.10
Bell Telephone Co	53.05

American automatic oil burners are becoming popular in Argentina.

BEAVERS IN ENTERPRISE

KINGSTON.—For the first time in over half a century, beavers have made their apparance in the waters near the village of Enterprise about 25 miles northwest of Kingston. A trapper at Enterprise last week found a beaver caught in a trap set for muskrats.

The Department of Game and Fisheries in Toronto was notified and a request received that the hide be sent there.

A COMPLETE Printing Service LOW PRICES

15,000 MILES IN 15 DAYS!

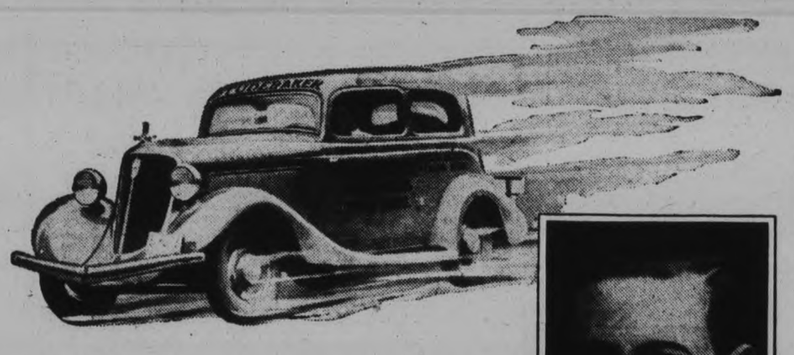

BOB MacKENZIE
Who drove new low-priced Studebaker on sensational run

LOWEST PRICED STUDEBAKER DICTATOR SEDAN IS DRIVEN TO SENSATIONAL RECORD TO PROVE STUDEBAKER DURABILITY AND STAMINA!

THIS Studebaker sedan ran for 15 days and 15 nights—360 consecutive hours—1000 miles every twenty-four hours. It encountered all sorts of bad weather, snow, ice, sleet, rain and fog. It travelled as far in fifteen days and nights as the average motorist travels in a year and a half. The car used was a Studebaker Special Dictator St. Regis Sedan—the lowest priced sedan in the entire Studebaker line. This run demonstrates that this Studebaker has all the championship qualities of the Studebakers that have triumphed year after year in gruelling stock car and speedway contests. Arrange today for a convincing driving trial.

1934 Studebaker DELIVERED COMPLETELY EQUIPPED as low as $1039 FREIGHT FROM WALKERVILLE TO BE ADDED

FROM THE SPEEDWAY COMES THEIR STAMINA
FROM THE SKYWAY COMES THEIR STYLE

CHARLES H. ELLIOTT
253 Hunter St., W., at Bethune Phone 1300

Startling NEW STUDEBAKERS

Cuts and Burns

need dependable
First Aid

Wise mothers keep a jar of 'Vaseline' Petroleum Jelly handy for the inevitable cuts and scratches, bumps and burns which children seem to fall heir to. It's the safe, dependable treatment recommended by doctors the world over. Soothes, keeps the sore spot clean, promotes the growth of healthy tissues. Prevents scars, too. In jars and tubes.

BE SURE YOU GET THE GENUINE LOOK FOR THE TRADEMARK VASELINE WHEN YOU BUY.

If you don't see it you are not getting the genuine product of Chesebrough Mfg. Co., Cons'd., 5520 Chabot Avenue, Montreal.

Vaseline TRADE-MARK

DOMINION STORES Limited

The new "TWIST-TOP" tin

A NEW ATTRACTIVE & CONVENIENT PACKAGE FOR AN OLD FAVORITE!

No fumbling, no pulling and tugging with the lid of this new tin. Simply twist and lift and it's off . . . and there is no danger from sharp edges.

You will like this new package . . . it's so easy to open . . . so convenient and so safe.

COFFEE SALE

Richmello	lb. 35c
Domino	lb. 29c
EARLY MORNING	lb. 25c

Fresh roasted fine quality beans, FRESH GROUND in the store . . . as you buy, means Really Fresh Coffee.

Weston's BISCUITS
Chocolate Ruffles 2 lbs. 29c

The Marvelous New Cleanser Glisen-Clene Does More Easier To Use Tin	15c
Blue Ribbon COCOA - -	2 lb. tin 29¢
Fresh Stock ICING SUGAR -	2 lbs. 19¢
Crown or Beehive CORN SYRUP	No. 5 tin 39¢
Happyvale SAUERKRAUT	large. tin 5¢
It's Healthful SHREDDED WHEAT -	2 pkgs. 23¢
De Luxe JELLY POWDERS -	pkg. 5¢
Clark's POTTED MEATS	3 tins 25¢
Heinz CHILI SAUCE -	bottle 21¢
Libby's CATCHUP - -	Bottle 14¢
Domino WAX BEANS -	No. 2 2 Tins 25¢
The Malt Chocolate Drink VITONE	8 oz. tin 33c 16 oz. tin 55c
MAGIC BAKING POWDER	1 lb. tin 34c Cash and Carry
Pure Cane SUGAR	- 10 Lbs. 66c
Quaker CORN FLAKES	2 Pkgs. 15c
For Those Finer Fabrics LUX	Small Package 3 For 25c
The Health Soap Lifebuoy Soap	3 Cakes 22c
Large Size PRUNES	- 2 lbs. 25c
Whitens Clothes P. & G. SOAP	10 Bars 32c
Hellmann's MAYONNAISE	8 oz. Jar 21c
Bayside Choice Quality TOMATOES	No. 2½ tin 3 For 27c
Fresh Milled ROLLED OATS	6 lbs. 25c
Hand Picked WHITE BEANS	3 lbs. 10c
Kellogg's Whole Wheat Flakes -	Pkgs. 12¢
Clubhouse STUFFED OLIVES	8½ oz. 21¢

DAVID CONROY, OLDEST RESIDENT, OF PETERBORO CITY AND COUNTY RECALLS STRUGGLES OF SETTLERS

(Continued from Page 1)

ed from another souce, was a woman of great resourcefulness and wide sympathies and made a valuable contribution to the early life of Douro Township.

When The Examiner reporter called to see Mr. Conroy, the old gentleman, a man of remarkable physique and vigour in view of his advanced years, rose from the couch on which he had been resting, and after the formalities of introduction were completed, asked his interviewer, "are you married." Receiving a reply in the negative, Mr. Conroy offered the advice, "well; don't be too easily pleased."

Advice On Matrimony

Asked to what he attributed his longevity and present good health, Mr. Conroy's reply was forestalled by his daughter, Mrs. P. J. Doris, who interjected, "you can attribute his longevity to the good wife he had." She added that her mother, formerly Catherine Allen of Douro Township, who passed away five years ago, had been a most devoted wife and mother.

Mr. Conroy attested to the truth of his daughter's tribute, and while acknowledging the care he had received from his late wife, said he believed he was long-lived, because "I went to bed early and got up early," and smoke and drank with extreme moderation."

During a lifetime of great activity Mr. Conroy has been shantyman, farmer, drover, lumberman and latterly contractor. As being representative of the many contracts he has handled, the old gentleman said he built Smith street bridge, and also constructed dams or bridges at Keene, Indian River, Buckhorn, Balsam Lake, Beaverton and Toronto.

Successful Contractor

"I tendered on the Hunter street bridge, but lucky for me I didn't get it," Mr. Conroy remarked referring to the low tender he had put in as compared with the cost of the finished structure.

"How long is it since you retired?"

"Not for a few years yet," Mr. Conroy replied with the trace of an Irish accent in his words and something more than a sparkle of Irish humor in his eyes.

Discussing the past winter, he declared, "during the whole of my lifetime I never saw a more severe winter." He had often seen heavier snowfalls, than those experienced during the months recently passed, he said, but for prolonged spells of sub-zero temperatures, 'this winter was a record-beater."

Most Severe Winter

Touching upon the highlights of Mr. Conroy's life of activity in chronological sequence, one cannot overlook the remarkable fact that he attained such a fair measure of success in the business world despite the fact that the primitive conditions under which he lived as a boy, deprived him of any schooling in the rudiments of reading, writing or arithmetic.

The old gentleman is not ashamed of the fact that he is unable to write, except to sign his own name, but he is proud of the fact that he can dictate a mighty good business letter.

Dictates Correspondence

Well fitted for the task after years of toil on the old homestead, David Conroy went to the shanty as a youth of twenty years of age, where he worked for four months for John Ludgate, father of Mrs. R. R. Hall.

During the whole of that four-month period, Mr. Conroy related, "I never saw the shanty by daylight except on Sunday. We had to be out to work before sun-up and would not return to camp until sundown."

As was typical of the fare in all shanties at that time, the noon day meal of the gang consisted, according to Mr. Conroy, of a loaf of bread for each man and a large piece of salt pork.

Dick O'Rourke was the foreman of the shanty, Mr. Conroy recalled, and would not permit the men to light fires in the bush during the meal hour even though that was the only manner in which they could melt the snow in order to provide drinking water in the absence of tea and coffee.

No Tea Or Coffee

"Of course we used to light fires if we thought the foreman was not around," Mr. Conroy confessed, "but if he caught us at it he would come along and kick snow onto the fire."

The pay was seven dollars a month, in the shanty, and the chief items of the daily diet was potatoes, pork and bread. On week days the pork was boiled, but as a special treat fried pork was served to the men on Sunday.

After leaving the shanty, Mr. Conroy said, he lumbered on the river for ten years after which he laughingly recalled, "I got the disease the doctor couldn't cure." He referred of course to his first meeting with Catherine Allen of Douro, who was shortly afterwards to become his bride.

After their marriage the young couple took up farming on the old Conroy homestead with their total assets being an unconquerable faith in the future and a capital of five hundred dollars.

Took Up Farming

After two years of farming, the young couple found that the family treasury was exhausted. The five hundred dollars was spent, and Mr. and Mrs. Conroy left the farm to express it in the old gentleman's own words, "with one cow and two children."

Mr. Conroy eked out a living for himself and his family by purchasing lambs for Joseph Redmond of Otonabee. "I got twenty-five cents apiece for each lamb I bought," he recounted, "at a time when lambs were fetching top price of $2.50 each. I had no horse and had to walk from farm to farm."

Had No Horse.

It was Pat Moher who suggested to Mr. Conroy the advisability of going into business for himself. Said Pat: "Why shouldn't you buy lambs for yourself?" The answer was simple. Mr. Conroy lacked capital.

The resourceful Pat further suggested that Mr. Conroy should borrow some money. He did. And it was Tom Menzies, father of Mrs. C. I. Suckling and Mrs. Gus Lech, who endorsed Mr. Conroy's note for one hundred dollars. Subsequently Mr. Menzies endorsed other notes for Mr. Conroy for varying amounts up to as much as a thousand dollars.

"That gave me my first real start in business, and I flourished for a long time as a cattle drover, and have never looked back since that day," he exclaimed. In grateful recognition to the late Mr. Menzies who helped him out at a time when he most needed help, Mr. Conroy remarked, "I hope he's in heaven."

First Real Start

In later years when Mr. Conroy had established a name for himself as a successful contractor he found much less difficulty in borrowing money. As evidence of the confidence in which he was generally recognized, the old gentleman proudly referred to the fact that, "I borrowed on my own note at one time from the Canadian Bank of Commerce here, $70,000 for starting a contract.

Mr. Conroy, and his wife who died five years ago, raised a family of eleven children, all of whom are living with exception of their second son, Dr. Robert J. Conroy, late of Portland, Oregon. The family consisting of five sons and five daughters is as follows: Messrs. Edward, David and Frank Conroy, Miss Josephine Conroy, Dr. Herbert Conroy, Mr. Frederick Conroy, Miss Eleanor Conroy and Mrs. M. Leahy, all of Edmonton, Alberta; Mrs. J. S. McGarry of Seattle, Washington; and Mrs. P. J. Doris of 46 Sophia street, Peterborough.

Family Of Eleven

Mr. Conroy also has two sisters and one brother, and twenty-seven grandchildren and six great-grandchildren.

To Be Honored

An honorary degree of LL.D. will be conferred by the University of B.C. on Hon. Iyemasa Tokugawa (above), Japanese minister to Canada, at the annual congregation ceremony in Vancouver May 10. The degree is a recognition of the minister's excellent work on promoting friendly relations between Canada and Japan. Hon. Mr. Tokuwaga has accepted the honor and will attend personally to be capped.

8 REDS TO DIE

BERLIN — Eight Communists were sentenced to death yesterday by the Hamburg Emergency Court after being convicted of acts of terrorism in 1932 and 1933. Thirty other Communists received sentences of up to 15 years imprisonment, and only one was acquitted. The Communists were members of the "Red Navy" in 1918.

Bad Legs

Varicose Veins---Ulcers

Make up your mind to-day that you are going to give your legs a chance to get well. No operations nor injections are necessary, no enforced rest. This simple Emerald Oil home treatment permits you to go about your business as usual — while it quickly heals old sores, reduces swellings, stimulates circulation, and makes your legs as good as new. No waiting for relief! You begin to get it INSTANTLY.

Just follow the simple direction — you must get satisfaction or money back—druggists everywhere.

E. F. MASON

BISCUITS AT LOW PRICES
Arrowroot or Sultanas - lb. 25c
Chocolate Mallows - 2 lbs. 29c

BETTER FOODS–LOWER PRICES

GROCETERIA STORES

Flower or Vegetable Seeds pkg. 5c, 10c

THE STANDARD OF QUALITY
FRY'S COCOA ½ lb. tin 19c

CHATEAU CHEESE - 2 pkts. 25c
MAPLE LEAF BACON - - - lb. 32c
McLAREN'S PEANUT BUTTER - Jar 15c
SWEET OR SOUR PICKLES - - - Large Jar 25c
MAPLE SYRUP - 16 oz. 20c
FANCY RED SALMON - - - 1-lb. Tin 23c
RED ROSE TEA - - - At the Old Price ½ lb. 25c
WESTON'S SODA WAFERS - Pkt. 10c

AYLMER Strained INFANTS FOODS
2 Tins 21c
11 VARIETIES
RECOMMENDED BY DOCTORS

CLARK'S ASPARAGUS CUTTINGS - 12-oz. Tin 15c
BABY LIMA BEANS - - Large Tins 2 for 25c
HABITANT PEA SOUP - - - - - Large Tin 10c
"CHOICE" TOMATOES - - - - - Large Tin 10c
GOOD QUALITY PEAS - - - - - Tender and Sweet 2 tins 23c
SINGAPORE PINEAPPLE - - - - No. 1½ Tin 10c

SUNLIGHT SOAP - - 5 bars 25c
SHAMROCK SAUSAGES - - Ready to Serve tin 25c
PALMOLIVE SOAP - - 3 cakes 14c
OX-ADE RASPBERRYADE - Pkt. 5c
LAVOLINE FLOOR CLEANER - Bottle 25c
SHREDDED WHEAT - 2 pkgs. 23c
SUPREME STEEL WOOL - - Large Pkt. 10c
HEINZ VINEGAR - - New Price 15c, 25c

BEEHIVE CORN SYRUP
Syrup 5lb. tin 33c

POLIFLOR FLOOR WAX 1 TIN NUGGET FREE 49c
PARD—A balanced diet for dogs and cats...tin 13c

EGGS—We Pay Spot Cash—Best Prices—Graded While You Wait

COURTESY CLEANLINESS
—SEVEN STORES— OWNED AND OPERATED BY E. F. MASON
FREE DELIVERY $1.00 OR OVER

Here's a Drastic Slaughter of Prices at ROGOW'S Style Shop

Gigantic Spring Sale

Starting Friday, May 4th, at 9 a.m.

A fortunate buy AT COST from a manufacturer who needed the cash enables us to offer at the LOWEST PRICES in years a huge stock of fine Correctly Fashioned Coats, Dresses and Suits. Every garment is absolutely new—Spring and Summery in style and fabric—and every price is unbeatably low. Come in and look them over, when you'll appreciate that their values are extraordinarily high.

YES! OUT THEY GO Without Reserve or Limit . . . .

Reg. up to 29.50 SWAGGER SUITS
Two or three-piece Suits, loose or fitted, embodying all the newest fashion themes. Tailored from Donegal tweeds, plain or flecked wool crepes, in navy, brown, sand and grey. Sizes 14 to 40. Regular up to 29.50. Sale price.. 9.95-16.95

Reg. up to $19.50 KNITTED SUITS
One and two-piece Suits in bright sport shades and darker colors for general wear. Were up to 19.50. Sale price ..... 6.95 to 8.95

COATS
Regular up to $32.50
A wonderful group of values in the most fashionable styles to be cleared at once. Tailored from the finest wool crepes, Scotch and Harris tweeds. Some of them trimmed with such furs as coon, wolf, galyak or squirrel. Navy, black, brown, green, sand and grey. Sizes 14 to 44. Sale price .....
9.50 to 19.75

REDINGOTES - SWAGGER FROCKS - JACKET FROCKS
Regular up to $19.50
The very newest styles for Summer wear, and reduced in price especially for this Sale. They come in plain or printed silks in a variety of shades. Sizes 16 to 20. Sale price.....
7.95 to 12.95

SUMMER FROCKS FOR EVENING WEAR Regular up to $25, for
Tailored from beautiful flowered prints, Mousseline de Soie, taffeta and organdie. Some styles have capes and others are one-piece. No two alike. Reduced for this Sale. Sizes 14 to 20. Sale price 10.95 - 15.95

LAST MINUTE DRESS ARRIVALS
Dresses that are really worth more. Styled to meet the popular demand, in sheer, sand and rough crepes. Printed or plain shades in navy, brown, black, green and sand. Sale price ..... 2.95 to 6.95

HATS CLEARING AT 75c - $1 - $1.95

ROGOW'S GEORGE & BROCK Phone 1022

Opp. Toronto Savings and Loan

SEED GRAIN BY-LAW PASSED AT KEENE

Wages Increased for Township Labor—Regular Accounts Approved.

The Otonabee Council met in Keene on Monday, with all the members present.

The Reeve introduced and read a first time a by-law to authorize guarantee of loans to farmers under the Seed Grain Subsidy Act, 1934, which received its several readings and was passed: On motion the wages for laborers from May 1st be 17½c per hour and man and team be 35c per hour.

The following accounts were passed: John Hope, $4.50; G. S. Taylor, relief, $10; T. B. Maniece, $4; Wm. Weir, $8.11; G. S. Taylor account, $43.75; Percy Chamberlain, $2; Ambrose Doris, $112.05; D. Hastie, 25c; Canada Ingot Iron, repairs $72.58; George Fife, 60c; Peter Mather, $4; Clarence Swan, $9.60; D. Moore, 75c; Wm. Henderson, $10.80; Mrs. Barnes $9.65; Fred Nelson, $101.50; Jas. Shearer, $17.85; Frank Lynch, $1.80; Percy Manley, $3.30; Robt. Richardson, $36; Jas. Richardson, $1.50; Geo. Carey, $14.10; Thos. Heffernan, $13.50; Wm. Doherty, $34.50; John Wood, $27.20; Rendle Dickson, $1.50; Gil Thompson, $19.15; James Wood, 80c; Myles Foley, $1.50; David McNeven, $2.50; Ambrose Doris, repairs to plow, $1.25; Percy Davidson $2.05; Fred Doris $12; Ralph Adamson $3; Gordon Thompson, $1.50; Walter Thorn, 75c; Willan Hutchison, 60c; Frank Savigny $1.50; Bruce Savigny $5.70; John R. Savigny, $2.85; Richard Stewart, $3; Gordon Savigny, $1.95; Kenneth Savigny, $1.95; Stewart Dawson, $1.50; Allan Collins, $1.50; Ernest Thompson, $1.50; Alphonse Fitzgerald, 45c; Joshua Chambers, 60c; Harold Dawson, 60c; Wm. Hutchison, 60c; George Hanbidge, 60c; Peterborough Examiner, Ltd., display re Seed Act, $2.

Council adjourned, to meet June 4th.

IRISH DIVORCES 300 YEARS BACK

Manuscript Uncovered on a Tipperary Farm Regarded as Very Important.

By JOSEPH DENNIGAN
Canadian Press Correspondent

DUBLIN, May 3 (C.P.) — Divorce, now impossible in Southern Ireland, existed here three centuries ago, according to a 1645 manuscript just discovered in the house of a farm at Silvermines, County Tipperary.

The 400 page manuscript, transcribed partly in Irish and partly in English, is in two volumes of vellum and is regarded by the National Museum as a find of rare importance which may affect accepted theories of Irish history.

This historical matter relates to the Stapleton Clan of Tipperary. Shocking to the consciences of the Irish clergy an account is given of an action brought by way of appeal by Patrick Stapleton against his wife, Isabella Beckett "whom he has divorced." William Carrigan of Corrigan, Commissioner General for the Bishops of Cloyne and Cashel, was cited as a "special defendant." Stapleton lost the case however, and was ordered to pay "nine marks within eight days."

Tales of the Fianna (soldiers) of the Red Branch Knights, poems by the Abbot of Boyle Monastery County Roscommon in 1224 and a Gaelic Key to the moveable ecclesiastical feasts of the year are also included in the newly discovered manuscript.

Dr. R. J. Best, National Librarian and Professor Eoin MacNeill (brother of the former Free State Governor General) Chairman of the Ancient Irish Manuscripts Commission, regard the discovery as an important one. They hold the opinion the volumes may be connected with one of the rarest of Gaelic Works, the Brussels Catechism of Theobald Stapleton (1639). They have established that the manuscript was transcribed by John, son of Pierce Stapleton, but are puzzled by the use of vellum as late as 1645.

A difficulty has arisen however. The owner, James Stapleton, is refusing to part with the work for inclusion in the National Collection. He declares his dying father obtained from him a promise he would guard the manuscript jealously in view of the fact it had been handed down from father to son for generations.

COAL DOWN 75 CENTS IN TORONTO

TORONTO—Price of commonly used grades of United States anthracite coal were reduced 75 cents a ton to-day, while Welsh blower coal was increased 50 cents a ton. The reduction in the anthracite price was termed seasonal, while the increase in blower coal was due to the relation of the dollar and the pound sterling.

"I'M PROUD OF MY FLOORS — THAT'S WHY I ALWAYS USE—

HAWES' FLOOR WAX
AS FAMOUS AS HAWES' LEMON OIL

May Days

FRIDAY BARGAIN DAY VALUES FOR MAY 3 BIG DAYS

A TIMELY OFFERING OF HOME AND PERSONAL NEEDS AT UNUSUALLY LOW PRICES!

FREE DELIVERY TO ALL PARTS OF THE CITY!

SCATTER MATS - 2.98
NEW AXMINSTERS
A practical Mat that can be used in any room. Size 27 x 54 inches, delightful new shades and patterns. See this exceptional value, each..... 2.98

CURTAIN MADRAS 19c
PLEASING PATTERNS
Good looking curtain material for any downstairs room. Full yard wide, in a selection of patterns. Cream and ecru shades. Yard..... 19c

ARTISTIC UTILITY
Table Lamps
WITH SHADE
Well moulded pottery base in interesting mottled effect. Complete with decorative parchment shade and cord. A remarkable value for the home or cottage. Choice of rose, green and oxblood. Sale price .....

2.98

Colored Dot Marquisettes
3 BIG DAYS
25c Yard
Another feature value for this big event. White, cream or ecru shade material with colored dots and frilled edging, or plain shades with various size dots. This will give excellent wear and will launder well. 36 inches wide. A 3 Big Days Super Value.

WINDOW SHADES - 69c
FIRST QUALITY
Water color Shades in white, cream and green. Standard window size, complete with nails and brackets. A quality Shade at an exceptional price. Shop Friday for this value..... 69c

Downproof SATEEN - 49c
NEAT PATTERNS
36-inch Sateen that is ideal for cushion covers, quilts, comforters, etc. Black, blue and fawn backgrounds with colorful floral and conventional patterns. 3 Big Days special, yard.... 49c

All-Linen Pillow Cases, Pair
Pillow cases made of finely woven Irish linen and finished with neatly hemstitched hems. Regular 42 inch size. An opportunity to replenish your own stock and to buy for gifts at real savings. 3 Big Days Special 69c

Bordered Crepe Lunch Cloths
A very desirable cloth in crepe weave material with bright colored border in rose, blue, gold and mauve. Full 52 x 52 inches. Another striking example of 3 Big Days better values, each.. 1.00

Congoleum Rugs
Discontinued Patterns
FEATURED FOR 3 BIG DAYS
More savings! This time on sturdy backed, good wearing Rugs. The manufacturer has discontinued a number of conventional and marble effect patters, and we pass the splendid values on to you. Rugs in various sizes and patterns, suitable for any room.

6' x 9'. Sale price..... 4.95
9' x 10' 6". Sale price..... 7.95
7' 6" x 9'. Sale price..... 5.95
9' x 12'. Sale price..... 9.50

MEN'S BRACES
Reg. 29c
Regular style Police Braces with durable, well sewn leather ends. A special offering for 3 Big Days—share it. Pair..... 25c

BATH TOWELS
Large Size
Thick, absorbent Turkish Towels in generous size, 21 x 41 inches, with colored stripes or border. A real value for thrifty housewives. Each.. 29c

72" SHEETING
You'll appreciate the savings offered on this Sheeting when you see the quality. Close, firm weave, unbleached, so practical for everyday use. Yard..... 49c

FLORAL CRETONNE
Gay, Spring-like patterns in bright colored Cretonne for cushions, drapes, slip covers, etc. 36 inches wide. Specially priced, yard 15c

Gordon Broadcloth Shirts
THE BEST VALUE IN TOWN AT
1.00
You'll want plenty of white and plain shade Shirts this Summer. Here is your chance to buy quality Shirts, fully cut and well finished at a low price. Collar attached or separate collar styles, in sizes 14 to 17. Also a good selection of tailored stripes.

Men's Flat Knit Combinations
Light weight Cotton Combinations in short sleeve, ankle length style. Natural shade only. Sizes 34 to 44. A splendid wearing Combination, cool and comfortable. Special Sale price, suit 89c

Crepe Panties
LACE TRIMMED
Sleek, trim fitting Panties, buttoned at waist. Rich lace trim in white or oyster shade. White, pink or tearose, in small, medium and large sizes. Special, pair..... 1.00

Costume Slips
LACE TRIMMED
Suede Taffeta Slips, bias cut through bust and trimmed with quality lace. A neat fitting Slip that wears and launders beautifully. Small, medium and large sizes..... 1.00

Special! Week-End Cases
The type of Bag that comes in handy for week-end and overnight trips. Roomy size, sturdily constructed and finished to represent alligator. Black only, with nickelled locks. Special value 1.98

DOUBLE DAMASK
IRISH LINEN SERVIETTES
REG. 4.95—SALE PRICE
3.95 DOZEN
Because of slight irregularities these Serviettes are classed as "Seconds." The quality is excellent, the patterns well selected. We offer them Friday at a sacrifice price to those who appreciate good linens. 21½-inch size. Limited quantity.

WOMEN'S AND MISSES'
SILK KNIT PYJAMAS
SPECIAL VALUE
REG. TO 2.98 FOR
1.59
One and two-piece style Pyjamas in dainty color effects. Famous Woods and Gordon make, noted for quality and wear. Small and medium sizes in the lot. A special attraction for 3 Big Days.

RICHARD HALL Limited

HAVELOCK WOMEN'S ASSOCIATION HOLD JUBILEE RECEPTION DAY

Exceptional Collection of Curios and Antiques Attracts Much Interest.

BIRTHDAY CAKE CUT.

HAVELOCK, May 2. (Examiner Correspondence). — Jubilee Reception Day in the United Church here was held Tuesday when the Women's Association received visitors from afar and near who came in response to the invitation to join in the festivities in connection with the fiftieth anniversary of the building of the then Methodist church which was erected at Old Havelock on the site now occupied by the Stillman house.

Rev. Mr. Kemp extended a hearty welcome to the visitors on behalf of the whole congregation and himself. He expressed his appreparation of the whole-hearted way in which every one had entered into the spirit of the occasion, and the support given the committee in charge of arrangements.

A pleasing feature of the afternoon was the gift of a basket of golden daffodils and card of congratulations on the occasion of the Golden Jubilee sent by members of Our Lady of Mount Carmel church, for which Rev. Kemp expressed the appreciation of the members of the congregation and himself.

A splendid collection of curios and antiques was on display among which were noted a collection of old coins, a Bible 100 years old, a bootjack, wooden skates, spinning wheel, ivory serviettes from Jerusalem, a violin 205 years old, pepper grinder, carved card case from Jerusalem, Chinese coins, a German jewel case 150 years old, Russian striped shawl, oxen yoke 100 years old, soup tureen 125 years old, old pottery, a musket used during the Fenian raid, a mahogany nick nack cabinet, a volume of Cowper's poems 142 years old, a punch bowl, Scotch whisky cup 150 years old; butter tray carved out of one piece of wood and over 100 years old; a piece of linen woven by hand from flax grown 90 years ago at Beaver Creek in Marmora Township; colt revolver 1858 model, Chinese comb, doll over fifty years ago; a pair of the first metal skates ever made; a Wesleyan Methodist discipline Bible; Turkish fez and slippers modern style made over 100 years ago; a milk china plate (this was much admired by the ladies), over 100 years old; a melodeon and many other interesting objects too numerous to mention.

Tea is Served

Afternoon tea was served in the dining room, and five of the oldest ladies presided over the tea tables which were beautifully laid with lace covers, silver teapots and pitchers, candles, and cut flowers in silver baskets. Mesdames Firm Haig, Herb. Williams, H. T. Archer, Jesse Campney poured tea. Mrs. (Rev.) D. Balfour, whose late husband was pastor of the church here in 1907-1910, cut the four storey birthday cake, (which was made by Mrs. Charles Roberts) and this was served at the afternoon tea, with small cakes, sandwiches and a delicious cup of tea.

On Monday evening a program of old fashioned numbers, a parade of old fashioned and modern costumes was staged at the town hall, the following being featured: School girl of fifty years ago and to-day, little girl of yesterday and to-day, young woman of the two periods, old fashioned and modern woman in go-to-meeting clothes, old fashioned and modern bride and groom. Many of the costumes worn were more than one hundred years old. A pleasing feature of the evening's entertainment was the playing of the bells, an heirloom of the Roberts family, by Mr. Charles Roberts and his two daughters, Misses Edythe and Bessie. The bells are over one hundred years old.

Thomasburg

Mrs. Margaret Embry visited relatives in Tweed last week.

Mr. Wilber Gordon of Tweed, accompanied by Mr. Frederick Blakely of Chapman, and Rev. H. B. Herrington and Mr. Erwin Bateman of Thomasburg motored to Trenton on Tuesday, May the first and attended the Presbyterial meetings there.

Mr. and Mrs. Edward Carter, Mr. and Mrs. Harry Kennedy and family, Mr. and Mrs. Erwin Bateman and family and Mr. and Mrs. Murney Geen were entertained by Mr. and Mrs. James Bateman on Monday evening.

Mr. and Mrs. Claude Wager spent the dinner hour on Friday with Mr. and Mrs. Thomas Wager.

Mr. and Mrs. Harry Kennedy and family visited Mr. and Mrs. Wesley Badgely of Tweed on Sunday.

Mr. and Mrs. Ritchie Geen and family visited her grandparents, Mr. and Mrs. Arthur Jones of Lodgeroom recently.

Mr. Stanley Kerr of Belleville spent Tuesday evening with his mother, Mrs. Ida Kerr.

Mr. William Plunkett of Hybla spent the week-end with his daughter, Mrs. George Walker.

Mr. and Mrs. Wesley Morton accompanied by Mr. and Mrs. James Brown, visited Mr. and Mrs. Robert Morton of Foxboro, on Friday.

Mr. and Mrs. Leslie Emerson of Napanee spent Sunday evening with Mr. and Mrs. Thomas Emerson.

The Ladies' Aid of the United Church held a meeting in the vestry on Thursday afternoon.

Rev. H. B. Terrington spoke to the Young People in Tweed at a meeting in the United Church on Monday evening. Mrs. Herrington and daughter Lucille sang a duett.

Miss Betty Quinn who has spent the past two months with her brother, Mr. Mathew Quinn and Mrs. Quinn of Pointe Anne has returned to her parents' home here.

Rev. F. C. and Mrs. Beazer visited her sister in Toronto last week.

Mr. and Mrs. Edward Sherry of Belleville were recent guests of Mr. and Mrs. George Sherry.

Mrs. George Palmateer of Buller Siding and Mr. and Mrs. Clayton Fisher of Chapman, called on Mrs. Walter Harrison on Saturday.

Three extra trustees were elected in the United Church after the regular service on Sunday evening—Messrs. Harry Kennedy, Wesley Moynes and Harold Morton.

Mrs. Grantley Burleigh of Roslin is ill at her parents' home here.

Mr. and Mrs. Erwin Bateman entertained the following guests recently: Mr. and Mrs. Murney Geen and sons, Mr. and Mrs. James Bateman and Earl, Mr. and Mrs. John Dudgeon and sons and Mr. and Mrs. Edward Carter.

Mr. and Mrs. Tavener of Napanee visited Mr. and Mrs. Herman Elliott on Sunday.

Miss Jennie Fox of Belleville spent the week-end with her parents here.

OUSTED TEACHER SUES FOR SALARY

Claims $337 For January to June Terms Taken Over by Girl.

ALVINSTON, Ont., May 2 (C.P.)—Blake McLean, deposed teacher of school section number seven, Euphemia Township, has started action to recover $337.50 salary from the Board of Trustees and the case is expected to have a bearing on the validity of all school teachers' contracts in Ontario. The claim is for six months' salary from January to June, the unexpired section of McLean's contract, for which he was not paid.

The hearing will be held in division court at Florence May 4. The Board of Trustees' defence is that McLean's contract is invalid although issued on a form supplied by the Department of Education and used throughout Ontario rural schools. The clause about which the case hinges is that which renews the agreement from year to year unless cancelled by either party.

The trustees claim the clause's provisions are beyond the jurisdiction of any school board on which trustees are elected for only one year.

McLean, son of George McLean, chairman of the Board of Trustees, was appointed teacher of the Cairo School last September but when he went to the school to take over his duties, Miss Jane Stalker refused to relinquish her position, claiming she was not given proper notice.

Two schools developed when the ratepayers became divided on the question. McLean taught in the school and Miss Stalker in the Baptist Church. Miss Stalker had seven pupils and McLean one.

Finally at the annual nomination meeting the ratepayers supporting Miss Staker elected two new members to the Board and the woman teacher's reinstatement followed.

Mount Pleasant

Mr. and Mrs. Eric McLean and young son, Ralph, motored to Toronto on Friday and visited the former's brothers and sister. They also visited with Mrs. McLean's parents, Mr. and Mrs. Wm. Elliott, over the week-end.

Rev. Dr. Lang and Mrs. Lang of Cavanville visited friends here on Friday evening.

Mr. E. Windrem was a visitor to Port Perry on Friday.

The annual meeting of the Women's Institute was held on Wednesday afternoon, at the home of Mrs. G. Field.

The cold weather during all of the past week with heavy frost at night and the cold wind which prevailed most of the week has been very hard on the fall wheat and clover. The majority of farmers report their crops killed and many are purchasing seed to replace with spring seeding.

Mr. and Mrs. Ira Lowe were guests of Mr. and Mrs. James Paul in Cavanville on Saturday evening.

Mr. Cameron Vance and his sisters, Misses Mary and Marjory Vance, attended the funeral of the late Mr. Wentworth Gray in Millbrook on Friday afternoon.

Mr. and Mrs. Lorne Scott of Peterborough spent Sunday with Mr. and Mrs. James Free.

Mr. and Mrs. Harry Sisson spent Sunday with Mr. and Mrs. James Sisson, Ida.

Mr. Ira Lowe motored to Toronto on Monday.

Mrs. Batten of Peterborough visited with her sister, Mrs. James Sisson, during the week-end.

Mr. and Mrs. E. Windrem and family and Mr. and Mrs. W. Windrem were visitors at the home of Mr. and Mrs. Foster Eggleston on Sunday.

Scotland has many wage disputes.

SAYS LIQUOR NOT TOURIST BOOSTER

N. S. Social Service Secretary Quotes Figures to Support His Claim.

NEW GLASGOW, N.S., May 2 (C.P.)—The idea that liquor attracts tourists is all wet in the opinion of Rev. Dr. H. R. Grant, general secretary of the Nova Scotia Social Service Council.

Opposing the campaign of the Nova Scotia Hotel Association for privileges to serve guests beer and wine, the veteran temperance stalwart declares "the contention that freer sale of beer and wine would increase tourist traffic finds no support in the experiences of other provinces."

He compares conditions in Ontario and Quebec:

"In Ontario liquor is sold in government stores but not in hotels. In Quebec liquor is sold in government stores, hotels and taverns under permits. In 1930 for every foreign car entering Quebec directly over six entered Ontario.

"Comparing the tourist traffic of 1926 with that of 1930, the number of cars entering Ontario in 1930 increased over the number in 1926 by 168 per cent, while the number entering Quebec increased only 148 per cent.

"The bureau of statistics made annual estimates of the money spent by tourists from 1926 to 1929. The estimates show more than 50 per cent in Ontario over Quebec.

"In Ontario liquors, wines and beers are sold in sealed containers by permit, but only one in 100 of tourists entering Ontario purchases a permit. The outstanding attraction of tourists is not beer and wine."

Lifford Line

Mrs. John Kerr, Eighth Line, has returned to her home after spending several days the guest of relatives in Toronto.

Mr. and Mrs. John Henderson, Eighth Line, visited at the home of the latter's brother, Mr. E. Lathangue, on Sunday.

Mr. Cecil Tims has been a business visitor in Bethany for several days during the past week.

Mrs. John Lemay, Lakefield, was a Sunday guest of her daughter, Mrs. W. Whiteside.

Mr. and Mrs. Allan Irvine and family of Janetville were recent visitors at the home of Mr. Archie Wilson.

Mr. and Mrs. Gordon Spiers of Toronto and Mr. Jas. Spiers of Franklin were Sunday guests of Mr. and Mrs. Walter Neals and Mr. and Mrs. Gervin Mulligan.

Mr. and Mrs. S. Murphy of Bethany visited friends at Lifford on Sunday.

Rev. Holden, rector of Manvers Parish, visited Lifford parishioners on Thursday evening.

Messrs. William and Edward Lathangue visited their sister, Mrs. Robt. Bell at Nestleton on Friday.

Friends of Mr. Ernie Staples who three weeks ago was the victim of a wood-sawing accident in which his left arm was badly fractured, will be glad to learn that he is progressing favourably in Ross Hospital, Lindsay and expects to return to his home in the near future.

Mr. and Mrs. George Chapman Ballyduff were Sunday guests of relatives at Lifford.

Mr. and Mrs. Chas. Medland visited friends at Ballyduff on Sunday.

BASEBALL VICTIM RECOVERING

BELLEVILLE, Ont.—Victim of the season's first baseball mishap, Victor Halsey, was reported recovering from a concussion at hospital here. Halsey was injured when he slid to home plate during a softball game and collided with the catcher. He was knocked unconscious and was rushed to hospital. No complications set in after the concussion.

How Acid Stomach Makes Itself Known to You

HERE ARE THE SIGNS:
Nervousness — Frequent Headaches
Neuralgia — Feeling of Weakness
Indigestion — Sleeplessness
Loss of Appetite — Mouth Acidity
Nausea — Sour Stomach
Auto-Intoxication

WHAT TO DO FOR IT:

TAKE—2 teaspoonfuls of Phillips' Milk of Magnesia in a glass of water every morning when you get up. Take another teaspoonful 30 minutes after eating. And another before you go to bed.
OR—Take the new Phillips' Milk of Magnesia Tablets — *one tablet* for each teaspoonful as directed above.

If you have Acid Stomach, don't worry about it. Follow the simple directions given above. This small dosage of Phillips' Milk of Magnesia acts *at once* to neutralize the acids that cause headache, stomach pains and other distress. Try it. You'll feel like a new person.

But—be careful you get genuine *Phillips'* Milk of Magnesia, or *Phillips'* Milk of Magnesia Tablets when you buy—25c and 50c sizes.

ALSO IN TABLET FORM
Each tiny tablet is the equivalent of a teaspoonful of Genuine Phillips' Milk of Magnesia.

MADE IN CANADA
Phillips' Milk of Magnesia

GRAIN AND PRODUCE REVIEWS

CHICAGO GRAIN

Corn ran briskly upward in price yesterday, where as the wheat market sagged, with some speculators active buyers of corn and simultaneous sellers of wheat.

Augmented shipping demand for corn was apparent, purchasing on this account being the largest in some time. Moreover, the open interest in May corn was sharply curtailed owing to deliveries of 2,380,000 bushels here yesterday, in addition to Tuesdays reduction of more than 5,000,000 bushels. Much talk was heard that rural consumers were meeting with difficulty in obtaining corn to fill needs.

Corn closed strong at almost the day's top level, ⅝ to 1⅜ about Tuesday's finish, wheat unchanged to ¼c down, oats showing to ½c advance, and provisions exactly unchanged.

MONTREAL PRODUCE

Butter and cheese prices declined on the Montreal Produce and Dairy Market yesterday.

No. 1 fresh butter, in cariots or less, lost a cent at 20c to 20½c a pound. To retailers, solids and prints were also off a cent, being quoted at 22c and 23c a pound, respectivley. Receipts were 449 boxes.

Fresh Ontario cheese eased ¼c at 10c to 10¼c a pound. Arrivals were only 43 boxes.

Eggs were unchanged, graded shipments, in cariots or less, selling at 19c to 19½c a dozen for A-large, 18c to 18½c for A-medium, 17c to 17½c for "," and 16c a dozen for "C." A total of 2,736 cases were received.

Potatoes held steady, Quebecs per 80-pound bag being quoted at 95c to $1. New Brunswick Mountains per 80-pound bag at $1 to $1.05, and Prince Edward Island Mountains, per 90-pound bag, at $1.25 to $1.30.

WINNIPEG GRAIN.

MINNIPEG, May 3. — In the absence of important operations on either the buying or selling side of the market, wheat prices marked time on the Winnipeg Grain Exchange yesterday, and closed unchanged to ¼c lower.

May wheat ended at 61½c, July at 65½c, and October at 67¼c. Offerings during the session were small, and this fact, coupled with the upward tendency at Liverpool, offset the effect or a small foreign demand.

Quotations had a range of less than half a cent, showing both gains and losses during the morning. Volume of trade through the pit was light, but the undertone of the market was quite friendly

Cash grains sales were restricted owing to the scarcity of supplies, which are not expected to come out before navigation on the Great Lakes is under way. Coarse grains trading was dull and featureless, with prices holding steady at small fractional decline most of the day

Futures:

	Open	High	Low	Close	Prev Close
Wheat—					
May	.64⅝	.64⅝	64¼	64½	64½
July	.65⅝	65⅞	65⅝	65½	65⅝
Oct.	.67½	.66⅝	67¼	67½	.67½
Oats—					
May	.31	.31⅛	.30⅜	31⅛	.31⅜
July	.32¼	.32¼	.31½	32¼	32⅛
Oct.	.33¼	.33½	32⅞	33⅛	.33½

DECORATE PREMIER

PARIS (CP-Havas).—The best workmen in France to-day decorated Premier Gaston Doumergue as "the best workman in France."

The delegation consisted of workers who have been decorated with the Legion of Honor for their labors. They presented the Premier with a special badge engraved with his name and citing him as France's best worker.

CORONA HOTEL
Ste. Catherine and Guy Sts.
MONTREAL
CANADA
(Next Door to His Majesty's Theatre)
Rates:
Single from $1.50
Double from $2.00
Suites from $4.00
GEO V. GREEN, Managing Director.
Thu.,Fri.,Sat.

LONG ASSAILS SEAWAY PLAN

Pictures Canada Having Sole Control, Using American Money.

BLOW TO U. S. PORTS.

WASHINGTON, May 2 (A.P.)—Senator Huey Long of Louisiana attacked the Great Lakes-St. Lawrence Waterway Treaty yesterday before the National Rivers and Harbors Congress.

The Senator warned the delegates if the resolution committee reported favorably on the project the Congress "might as well tear up its record and hold no more meetings."

"I'm willing," he said, "to co-operate in the development of American waterways but I'm unalterably opposed to the spending of $600,000,000 of American dollars to keep commerce from going through the ports of the United States.

"If we are to have an international treaty," he said, "why not throw in the Canadian lakes and let the United States control them.

"Whatever Great Britain owned is preserved to Great Britain but what belongs to the United States is subject to international treaty. If Great Britain or Canada wants to build a lake or a waterway with Montreal as its chief port, why not tell them to take $1,000,000,000 of what they owe us and do it?"

He said that in addition to the United States putting up the money for the work, Canada would be permitted to deduct its expenditures for development of waterway tributary to the St. Lawrence. The waterway, he said, would be constructed by Canadian labor in Canadian territory and directed by Canadian engineers.

"Why they would own the United States before we got through," he explained. "All matters pertaining to the waterway such as property damages would be adjudicated by Canadian courts."

Ennismore

Mrs. Peter Galvin visited her parents, Mr. and Mrs. R. Killen, of Peterborough, for a few days last week.

Mrs. Lorne Armstrong, of Otonabee, is visiting her parents, Mr and Mrs. John Davis.

Mr. and Mrs. William Killen visited Mr. and Mrs. R. Hickson, of Smith, on Sunday.

Mrs. V. Murphy spent the week-end with friends in Peterborough.

Mr. W. F. Cavanagh, of Peterborough, spent Monday with friends here.

Miss Vera Davis is visiting friends in Peterborough.

Bensfort

The Bailieboro Girls' Softball Club are planning to stage their play on May 4th at eight o'clock in Fletcher's Hall at Bailieboro. The title is "Here Comes Charlie," and promises to be real worth hearing.

Miss Marie Barnard of Toronto spent the week-end at the home of her parents, Mr. and Mrs. Harry Barnard.

Among those who attended the dance at Cardwell's on Friday night were Mr. and Mrs. Reg. Perrin, Mr. Lionel Perrin, Mr. and Mrs. Harold Moncrief, Misses Betty Perrin and Helen Howson.

Mr. and Mrs. Thomas Perrin of Peterborough are visiting at the home of Mr. and Mrs. Fred Perrin.

HIGH TEST SAFETY PACKAGE
GEM LYE
Opens Clogged Drains. Keeps Drains Open.
AT ALL GROCERS

CRICHTON
EYESIGHT SPECIALIST
179 Charlotte St. 'Phone 3475J

The Peterborough Examiner

PETERBOROUGH, ONTARIO, CANADA, THURSDAY, MAY 3, 1934

THINK OF IT
The World's Greatest Tires
GOODYEAR
At a Price to Suit
Every Purse
All Sizes—All Times
WATSON'S
George & Brock Sts.
Th.tf.

"THE STORE OF BETTER VALUES"

BE WISE---SHOP AT
NEILL'S
FOR
BETTER VALUES IN FOOTWEAR!

SISMAN'S SCAMPERS
This high-grade, flexible and comfortable Brown Elk Oxford for men, women and children is made of the finest quality elk upper leather with sport rubber soles and leather insoles; low rubber heels. Long wearing and recognized as the best made.

Men's, sizes 6 to 11 ....1.99
Boys', sizes 1 to 5½ 1.89
Youths', sizes 11 to 13½ 1.69
Ladies', sizes 2½ to 8 ..1.99
Misses', sizes 11 to 2 .1.69
Girls', sizes 8 to 10½ ..1.39
Children's, sizes 5 to 7½ .1.29

MEN'S BLACK CALF OXFORDS
With genuine Goodyear welt soles and rubber heels. Solid leather soles and insoles. Obtainable in several popular styles for men and young men 3.45

LADIES' SPORT SHOES
In black and white, brown and white, and cream with brown of solid leather construction, with sewn soles and military heels and rubber top lifts. In widths and combination fitting. Clever color combinations make these the most attractive styles shown this season .. 3.35
Other styles from 1.95 up

IF YOUR FEET HURT ATTEND THE
FOOT COMFORT DEMONSTRATION
IN THIS STORE
MONDAY, MAY 7th
When Mr. D. W. Ker, a foot comfort expert from the staff of Dr. Scholl, the noted foot authority, will demonstrate the most scientific methods of obtaining relief. No charge for consultation.
Phone 325 for appointments.

R. NEILL, LTD.
350-354 GEORGE STREET

Pay Your Phone Bill
with the savings on the items listed below. Simply call your nearest HABOCO STORE and your order will be delivered FREE.

Sugar - 10 lbs. 67c
Palmolive Soap - 3 cakes 14c

Fish for Friday
Fresh Fillet, lb. 15c
Headed and Dressed Pike
.....2 lbs. 25c

Jelly Powders .....
.....4 pkgs. 19c
Dessert Pears, tin ...10c

Corn and Tomatoes 3 Tins 25c

2 Med. Tins 25c

A Clean Shave at less than 1c. Gillette Blue Blades are reduced to 5 for 25c

English Multipliers ....
.....3 lbs. 25c
Dutch Setts ..2 lbs. 35c
Prince Edward Island Certified Cobbler Seed Potatoes, peck ..45c

Lard and Shortening 10c lb.

Fresh Creamery
Butter - - - lb. 23c

Amber Honey, 2½'s ....20c; No. 5 tin 39c
Light Golden Honey, No. 5 tin 49c
5 lb. Cotton Bag Macaroni 23c
Chef Beans, No. 2 squat tins, tin 5c
Wax Beans, No. 2 tins .....2 for 25c
Chateau Cheese .....2 pkgs. 25c
Irish Stew ...2 tins 25c
Weston's Soda Biscuits, pkg. 10c

Haboco Stores
"QUALITY WITHOUT EXTRAVAGANCE"

Read the Advertisemenst
Wise Shoppers Do It

LOCALS

FOR QUICK SALE
- **New Studebaker Car just received from factory.** Never been used. Substantial reduction for quick sale. T. H. Ruth and Son, 184 Simcoe street. 3d-106-1671

CHILDREN'S COATS
Special Sale of Infants' Silk Coats, $1.50 and $2.95, and Children's Coats, 2 to 9 years, $2.95 to $5.00. Peterborough Fancy Goods Store, 372 George Street; Miss A. Curtis. 3d,106,5121

MADAME NEVADA
will be at Montgomery Hotel from Wednesday to Saturday. 2d,106,5128

EAST CITY SOCIAL
The ladies of the two sections south of Hunter Street will be in charge on Friday, May 4. Good lunch, good prizes. 1d,105,5123

AT MOORE'S BEAUTY PARLORS
New Spring prices on permanents: Reg. $7.50 wave oil $5 (with Marroil shampoo included); reg. $5 wave oil, $3.75; reg. $3.75 Moore Wave, $2.50; reg. $7.50 Naturelle Croquignole, $5 (with Marro oil shampoo included; reg. $5 Moore Wave Croquignole, $3.75. — 296 Charlotte St. 'Phone 3095. 6d-107-5084.

RUMMAGE SALE
Under the auspices of the Women's Association of Murray Street Church will be held on Saturday Afternoon, May 5th, in the Coleman Store, corner Brock and George Streets. Door open at 2 o'clock. Articles for this Sale should be sent in Friday Afternoon. Telephone 1440 if to be called for. 3d-27,2,3-5026

WOOD
Good dry body mixed wood, choice heavy dry hemlock slabs; also dry mixed slabs for sale, cut as required. 'Phone 96. McCarthy & Johnston Mon,Thur

GARDEN PLOT FUND
The Garden Plot Committee wish to acknowledge with thanks the following subscription received today:
Previously acknowledged.....$60'50
Silverwood's Dairy, Limited.. 5.00
This fund is to be used for the purpose of supplying seeds and plans for those not on relief, but who are unable to purchase these things.

PLUMBING, HEATING, TINSMITHING
Have W R. Turner, 195 Simcoe Street. Phone 591

REPAIR EAVETROUGHING
Agents for Hecla Furnaces. t.t.s-tf

"MEET UNCLE SALLY"
Sensational three-act Comedy, presented by Trinity Young People's Club, under direction of George Nicholls, Friday evening, May 4, at 8.15 p.m. in St. James' Sunday School Hall. Adults, 25c; Children, 2 for 25c. 2d,1,3,5095

DON'T PAY HIGH PRICES FOR FURNITURE

We can furnish your home from cellar to garret with the best Canadian merchandise and

Our Prices Are Lowest
Our Terms Are Easiest
-For-
EVERYTHING THAT IS NEW IN FURNITURE
including medium and high grade Chesterfield Suites, Bedroom Suites, Dining-room Suites, Breakfast Sets, Kitchen Outfits Carpets, Rugs Beds Bedding, Stoves, Baby Carriages, and Washing Machines.

HOME FURNISHING COMPANY
HARRY FLORENCE, Mgr.
204-206 CHARLOTTE
'Phone 1428.
26 Years in the Furniture Business in Peterboro.
t.t.s-tf.

It's a BULOVA
A Graduation Gift they are always proud to show.

She needs a baguette to be up-to-date! This slender Bulova "Rosanne" costs only $29.75

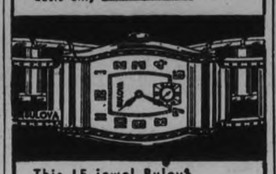

This 15 jewel Bulova "Ambassador" would have cost at least $50! Now only $29.75

Warne's
DIAMOND HALL
Phone 880

POTVIN'S ICE CREAM.
Now making our old favorite ice cream. Take some home for lunch. Also new line of cakes and pastry. 290 Charlotte street. 1d-105-5139.

Y.W.C.A. PAGEANT.
All children taking part in the 'Gym' Pageant are asked to meet at the Y.W.C.A. Friday at 7.30. 1d-105-5138.

PROGRESSIVE EUCHRE
Friday, in Moose Hall, at 8.15 p.m. Ten splendid prizes. Everybody welcome. Next Campbell and Best's Hardware, Hunter street. 1d,106,5731

DANCE
Moose Hall, 8 p.m. Sharp. Saturday night, May 5th. Usual popular prices. J. Black's Melody-Makers. The boys who simply revel in seeing that everybody has a real good time. Watch Saturday's Examiner. 1d,105,5133

HUNT'S CANDIES!
We can now supply you with these delicious Boxed Chocolates at 50c a pound.
Elsie Bennett's Gift Shoppe. 1d,105,5136

"PRINCESS BUL-BUL"
in George Street Sunday School Hall, for the last time by Knox Choir, Monday, May 7th, at 8.15 p.m.; auspices of Co-Workers Bible Class. Admission 25c and 15c. 2d,3,5,5142

LAWN MOWERS GROUND.
Lawn mowers completely overhauled and set, and ground by new, up-to-date machinery. This is the place where the professional gardeners come, why don't you? Quick service and free collection and delivery. New and used mowers for sale. See our "Clipper" at $5.75 or our "Samson" 16" all steel, 5-blade Lawn Mower at $18.00. Your old mower taken in trade. 'Phone 109J, or call at Wm. Taylor, 221 Hunter St. W., Lawn Mower Expert. 2d-106-5137.

TONIGHT!

REV. E. J. SPRINGETT
Dominion Commissioner British-Israel Federation, at the Legion Hall
Topic:
"Armageddon—
What? When? Where?"
Should we trust in God, or in the League of Nations in the coming conflict?
All Welcome Silver Collection

GAGNON LAUDS J. F. B. LIVESAY

Credits General Manager for Majority of Canadian Press Efficiency.

ANNUAL MEETING.

TORONTO, May 3 (C.P.).—In his presidential address, Henri Gagnon, general manager of Quebec Soleil, to-day told the annual meeting of the Canadian Press that with the possible exception of the war years, there has not been in the history of the co-operative news-gathering association of the Canadian daily newspapers a period in which its usefulness to the papers and to the country itself has been as clearly demonstrated as during the last few months.

He reviewed the important nature of legislation and debates at Ottawa and in several of the Provincial legislatures in showing what the Canadian Press had been able to do in placing these eventful proceedings before the people of Canada. The work of the organization recently in this regard he considered an outstanding evidence of its public usefulness.

Mr. Gagnon paid tribute to the "long years of strenuous and capable effort" J. F. B. Livesay, general manager, had contributed to the Canadian Press. In welcoming Mr. Livesay home from Nassau, the Bahamas, where he had recuperated after an illness, he said:

"For myself I cannot visualize the Canadian Press without discerning at its portals the personality and the organizing ability of its general manager. It would perhaps be going too far to say the Canadian Press could not have become the great co-operative news-gathering organization it is to-day without him, but I have no hesitation in saying that his abilities have contributed mightily to the upbuilding of the organization which is to all of us a source of pride.

The annual meeting concludes with the election of directors late to-day for 1934-35, and will be followed by the meeting of the new board and the election of officers.

MAIN STREET TOPICS

Jabs and Jottings as Picked Up by an Examiner Reporter.

AN OUTSTANDING SPEAKER
The popularity of the Rev. E. J. Springett, Dominion Commissioner British-Israel Federation, who lectures in the Legion this evening, is shown by the fact that throughout the Winter months great demand has been made for his services and to fill these engagements has lectured on an average of six times a week. The Rev. Springett will leave in a few weeks for Western Canada and is booked for twenty-nine successive nights in British Columbia.

Weddings

DARLING—MASON
A quiet wedding was solemnized on Saturday, April 28th, at 7 o'clock at St. Andrew's Manse, Peterborough, by the Rev. Dr. McLean, uniting Evelyn May, eldest daughter of Mr. and Mrs. John A. Mason and William James Darling, eldest son of Mr. and Mrs. J. Herbert Darling. The happy young people left immediately after the ceremony on a motor trip to points west.

Attendants were Miss Olive Mason and Mr. Kenneth Darling.

Obituary

THOMAS GRIMISON.
The death occurred at the family residence, 196 Reid Street early this morning of Thomas Grimison, following an illness of about two months' duration Mr. Grimison, a respected resident of Peterborough for some years, died in his 81st year.

He was a native of Welcome and a son of the late Mr. and Mrs John Grimison. Predeceased by his wife in December, 1922, he is survived by one son, and a sister, Mrs. M. Little of Hamilton Township.

The funeral is to be held from the family residence on Saturday at 2 pm., with the Rev. William McDonald officiating. Interment at Welcome Cemetery.

WOUNDED BOY WINS DAMAGES

Suit of Fenelon Falls' Student for Injuries in Explosion Settled for $300.

SUED CONTRACTOR.

Settlement of the action brought against J. W. McMillan, contractor of Fenelon Falls, by John Jones, aged 13, and his father, William Jones, as the result of the accident in which the boy had two fingers blown off in a dynamite explosion, was settled yesterday for $300 before Mr. Justice J. A. McEvoy.

Reviewing the case, T. J. Carley, appearing for the plaintiffs, said that about a year ago John Burns, aged 14, entered a school building at Fenelon Falls which was under construction and removed several dynamite detonators. He gave one of these detonators to a seven-year-old-boy, Mr. Carley's son, telling him they were firecrackers. This little chap later that day gave the detonators to John Jones, who in using a match to set them off, suffered damage to his hand in the explosion which followed.

The action for damages was brought against Mr. McMillan, contractor for the school building, was set down for hearing before a jury at Lindsay, but before it came for trial a settlement of $300 was agreed upon, Mr. Carley explained. Settlement was adjourned by the judge in order that the official guardian might study the case. Crown Attorney Anderson, of Lindsay, told Mr. Justice McEvoy yesterday that the official guardian was content with the settlement, the father receiving $150 and $150 being placed in trust for the injured boy.

Magistrate's Court

In the absence of Police Magistrate O. A. Langley, two Justices of the Paece in the persons of S. R. Armstrong and Frank Adams, occupied the bench in City Police Court this morning.

Pleading guilty to charges of drunkenness Joseph LaPerle and William Patterson, transients, were fined $10 each or in default ten days "on the hill."

Theodore Zinston and John McClennan, fugitives from Mimico Industrial School, were rtmanded on the application of the Crown, on charges of breaking and entering cottages at Stony Lake. There are five charges against Zinston, and three charges again McClennan.

A Stewart street resident was also remanded on application of the charge of unlawfully keeping liquor for sale. He was arrested in an early morning raid to-day, by Provincial Constables W. Warren and D. Silvester, acting in conjunction with the city police.

Havan Reds Call Out General Strike

HAVANA, May 2 (C.P.). — Communists called a one-hour general strike to-day, protesting May Day incidents which left one dead and 10 wounded. Disorders were feared. Bombers got in their work early this morning. Two bombs exploded in midtown Havana. Damage was slight.

Some laborers expressed doubt that the protest strike, set for 10 o'clock, would be generally effective.

A woman was among those wounded when snipers fired from housetops yesterday into massed thousands marching in a Communist parade.

A soldier died this morning of wounds suffered when his kit containing tear gas and hand grenades exploded.

Five Lads' Trek To Get Dillinger And Fame Leads Back Home to Breakfasts on 'Mantel'

BROOKLYN, N.Y., May 3.—(AP)—One Pisano, one Caballs, one Berconi, and two Siconolfis, ranging in age from 16 to 19, set out for the west last Sunday to capture John Dillinger, the alleged outlaw.

Critical of the police and federal agents, they planned to reap the reward and go on to Hollywood and fame. There was one flaw in their own methods. They stopped at Scranton, Pa., and wrote postcards to their parents, saying all were well. Two of the parents and three policemen took up the trail of the tailers, captured them in a shack in a Scranton Park, and brought them back today in an automobile.

The other parents joined them in the police station. The police looked the other way. The several members of the posse went home for mantel breakfasts.

Month To Go?

TORONTO, May 3. (CP).—Possibility of an immediate election was forecast to-day by Fred G. Hambly, president of the Central Liberal-Conservative Association, in addressing a party rally to-day.

"We're going to have a big party as soon as the Conservative government is returned to power" he said, "and I'll be welcoming you to that party just a month from to-day."

The toon is one of the largest timber trees of India, attaining a height of 150 to 180 feet and a diameter of 5 to 7 feet.

Tobacco, owing to the high rate of duty when in any manfactured form, is mostly imported in the leaf into the United States.

DANCE TONIGHT
MAYFAIR
ALWAYS A GOOD TIME AT THE MAYFAIR.
JOHNNY THOMAS AND HIS ORCHESTRA
Admission 10c Ladies Free
DANCE 5c

S & A SHOE STORES Ltd.
Offers for Friday, Saturday, and Monday
Women's Pumps and Ties
$1.79

Neat fitting and attractive Shoes of calf and kid leathers, made on full-fitting lasts; Spike or Cuban heels. Colours: Black and Brown. Sizes: 2½ to 8.

Children's Leather Sandals Sizes 5 to 7½ - - 69c

S. & A. Shoe Stores, 330 George St.

RELIEF BIRD HOUSES
PITTSBURG, May 3 (AP)—Jobless men are getting work dismantling old furniture at the Association for the Improvement of the poor.

The wood is used to build bird houses. These are sold and the proceeds go to the otherwise unemployed builders.

BIRTH.
JOHNSTON.—At St. Joseph's Hospital, on Wednesday, May 2, 1934, to Mr. and Mrs. R. J. Johnston (nee Hilda M. Haylock),—a son.

DIED
FUSEE. — On Wednesday, May 2, 1934, Mary Lucinda Chrysler, widow of the late Rev. C. H. Fusee. Funeral from her late residence, 760 Water Street, on Friday, May 4th, at 2.00 p.m.

GRIMISON. — On May 3, 1934, Thomas Grimison, at his residence, 196 Reid street, in his 81st year. Funeral on Saturday at 2 p.m. from the above address, with the Rev. Wm. McDonald, pastor of Knox United Church, officiating. Interment at Welcome Cemetery.

THE EXCHANGE
165 KING ST. PHONE 2958.
OPEN EVENINGS.
WANTED—Bicycles, Lawn Hose, Garden Tools, Wheel Barrows, Gas Stoves, and Cook Stoves.
BARGAINS—The best buy in the city in Chesterfield Suites, Dining Suites, Sets of Diners, Dressers, Extension Tables, Chairs, Day Beds, Simmons Beds, Wash Stands, Floor Covering, Baby Carriages, Bookcases, Mirrors, Floor Lamps, Typewriter Desk, Steel Filing Cabinet, 8 drawers, Electric Radios, Guitars, Piano Accordian, Piano, A-1 condition, Electric Stoves, Cook Stoves, Wash Tubs, Copper Boilers, Lawn Mowers, Refrigerators, large and small sizes, 2 Sets of Team Harness, 2 Brooder Stoves.
Almost new Beatty Electric Washing Machine, copper tub, will be here May 5. Do not miss this.

COAL PRICES ARE NOW DOWN

Blue Coal Prices Reduced
For Prompt Delivery
Buy when the getting is good—Later Prices not Guaranteed.
Egg and Nut .$14.00
Stove 14.25
Pea 12.00
J. E. A. Fitzgerald Estate
PHONES 110 AND 111.
Coal, Coke and Wood Dealer.
11d,115

BORN
YOUNG.—At St. Josephs Hospital, on Thursday, May 3, 1934, to Dr. and Mrs. Herbert Young, a daughter.

'Y' PAGEANT
If you want to see the results of the skilful physical training that your daughter receives in the Y.W. Gymnasium,
GO TO THE
Grand Opera House
Friday, May 4th

LADIES!
Our New Beauty Parlor will open Saturday, May 5th, for your convenience, equipped with the famous Nestle Multi Triumph Permanent Waving Machine.
Nestoil Waves are kind to the hair. Call and let us show you the many advantages of this system.
If your hair is in poor condition, we have a special preparation for treatment.
SPECIAL PRICES FOR TWO WEEKS:
$3.50 Wave for $2.50
$5.00 Wave for $3.50
$5.50 Wave for $4.50
$6.50 Wave for $5.50
G.W. HALL Barber Shop
Operator, Mrs. M. Dulyea, several years' experience. Phone 1633J
3d,107,5127

DUNLOP FORT
IN ALL THE WORLD

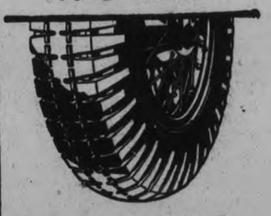

—no tire compares in distinguished patronage and dependability with the DUNLOP "FORT" Tire. No other tire has ever approached the DUNLOP "FORT" in numbering among its users as many figures of Empire and international prominence. The proved super-value of the DUNLOP "FORT" Tire is typical of our complete DUNLOP range.
DISTRIBUTORS:
JOHNSTON'S
Tire, Battery and Radio Service
COMPLETE VULCANIZING AND GENERAL GARAGE SERVICE
George and McDonnel Streets
OPEN EVENINGS PHONE 2123
DEALERS DUNLOP TIRES:
Ashmore Service Stn.—George and Romaine
Foley & Wilson—McDonnel and Reid
Peel's Garage—Park St. at Perry
Baker's Garage—Lakefield
T. H. Ashby—Rubidge St.

SHOW WITH EATS IS TAKING HOLD

Singing and Dancing Acts Moving Theatre to Restaurant and Getting Popular.

TORONTO (C.P.).—Musical comedy and what used to be called vaudeville have left the theatre stage for the dining-room floor. Toronto and Montreal and other large Canadian cities are having vaudeville shows served with the soup and entree.

"They call it 'floor show.' Actually it's just the same old "vodvil" and not dressed up a bit. But since so many small movie theatres found it impossible to bring in vaudeville troupes for weekly visits during depression days, the dancers and singers had to move.

It might have been a puzzle for some time but it's not any more. They have moved into the resaturants. They do the same things they always did before the footlights. You can have them for dinner or late supper and the chances are more and more cities will be going "floor show" before long.

"Of course there have been floor shows here and in large United States cities for years," said a Toronto orchestra man who has played the neighborhood theatres, big-city circuits, summertime dance pavilions, and finally the restaurants, which he likes best. "The idea is taking hold in this country.

"A few years ago it was necessary for diners to dress formally in order to dance and eat in establishments where there were floor shows. Even then the shows usually came on at the supper hour, after the theatres were out.

"I think the dinner-hour floor show will gain in popularity tremendously in the next year or two. People seem to like us at close range. They can have their meal, see a good show and be away in time to do whatever they want to in the evening.

"And of course we like the idea. Floor shows are giving employment to many artists. It's just the beginning. The floor show wave has swept over a goo d part of United States and it is taking a firm foothold here."

Household Hints

MENU HINTS

Boiled Tongue Creamed Potatoes
Tomato Jelly Salad
Buttered Cabbage Stewed Apricots
Eggless Cookies Tea

Serve tongue when you have guests, or the day before. Then, on the following day it will be delicious to serve cold, and it is good for sandwiches, etc.

Today's Recipes

Boiled Tongue—One medium-sized tongue (beef, pork or lamb), two carrots, diced; one onion, chopped; one stalk celery, one teaspoon whole cloves, one-half teaspoon pepper, one teaspoon salt. Wash the tongue well in cold water. Put into boiling water with vegetables and seasonings. Cook slowly until the tongue can be pierced with a fork. This will require from one and one-half to three hours, depending on the size of the tongue. When tender, remove from the water, rinse with cold water and peel. The tongue is now ready to be served hot or cold, plain or with a sauce, raisin sauce being particularly tasty.

In boiling the tongue, it is well to remember that slow boiling is the secret of a firm, well cooked tongue. Another point, don't throw away the remaining stock, use it as the basis for vegetable soups and sauces.

Eggless Cookies—One cup sugar, one cup sour cream, one teaspoon soda, one teaspoon vanilla. Mix cream, sugar, and soda with a little flour. Add vanilla and a pinch of salt. Add enough flour, to make soft dough. Roll thin and bake.

Toasted Cheese Sandwich

Cut wheat bread one-fourth inch thick and butter lightly. Add a little butter and grated cheese and mix well. Spread between slices of bread and toast until a delicate brown on both sides. Serve quickly.

FOUR TROUSSEAU COSTUMES FOR BRIDE-TO-BE

Chosen for Smartness, Wearabiltiy

(Courtesy Good Housekeeping)

Left, black crepe dress with waffle pique trimming; second, seated, dull silk crepe dress with Roman striped collar and bow; three, polka dotted silk jacket frocks; right, jacket frock with multi-colored top.

(Courtesy Good Housekeeping)

When a woman is a bride she wishes, more than at any other time in her life, to be cleverly and distinctively dressed. The clothes she smooths into her trousseau are those she will wear on her honeymoon, when she meets new relatives-in-law and hubby's friends She wants to feel she looks well in her own eyes and that her brand new husband may be proud of her.

The four costumes sketched here are all pretty—more than pretty, perhaps—above the ordinary in appeal, but exceedingly wearable, besides.

She may choose the polka dotted silk jacket frock, third from left, to be her going away costume. It has white pique lacings on the frock and detachable collar of the same on the jacket. The frock has short sleeves.

Another silk jacket frock is pictured right. It is made of sheer ribbed crepe in navy blue with multi-colored top. The dress has short sleeve, bow tie and gypsy sash. It's the ideal for shopping and many other occasions.

When our bride goes to tea she would be noticed if she wore the navy blue or black frock, left, with the darling neckline and cape sleeves. Crisp white waffle pique faces the upturned, open collar and forms the flowers and belt. The frock is made of heavy crepe.

When she visits friends the dark silk dress on the seated figure is most becoming. The bright, contrasting collar and tie of Roman-striped lame is distinguished, the neckline is new, and the sleeves the popular three - quarters length. Square nickel buttons decorate the sleeves.

With these frocks, three or four cotton dresses for the house and porch, a lace frock for dancing—or her wedding frock doing double duty, if she prefers—our bride is well equipped to face her new life.

AND NOW - - -
IT'S SPORT SHOES!

Ladies' Sport Oxfords
Black and white, 2-tone Elk, White Elk or Natural shade, either leather or rubber soles. Over 10 styles to choose from **1.98**

Ladies 2-tone Oxfords
Narrow widths for slender feet. A to C..... **$2.98**

Men's Sport Oxfords
Black and White leathers; also 2-tone Elk. New patterns with either leather or rubber soles.

2.98 and 3.95

• NABORHOOD •
SHOE STORE
338 George Street

JUST AMONG US GIRLS

Flo-glaze
leaves No Brush Marks
The PAINT that "Leaves NO Brush Marks"
"A Canadian Product Better Made"

LOCAL DEALERS FOR FLO-GLAZE
CANADIAN DEPARTMENT STORES LIMITED
handle a full line of Flo-Glaze.
Phone 3000.

HIGGINS' HARDWARE STORE
137 HUNTER STREET
PHONE 37.

BEHIND the SCENES in HOLLYWOOD

By HARRISON CARROLL

HOLLYWOOD, CAL., MAY 3.—Family resemblance got Loretta Young her first film chance and now, in a curious case of history repeating itself, her kid sister, Georgianne, comes to the screen for the same reason.

For a week, Director Erik Charell has been seeking a youngster to play Loretta as a little girl in Fox's new picture, "Caravan." Just by chance, he happened to show Loretta to her limousine, where 9-year-old Georgianne was waiting to be taken home.

Loretta Young

Charell looked casually at the little girl, then suddenly stared.

"That's the very child I want!" he exclaimed.

Now, the excited youngster is getting ready to make her screen debut and Loretta is pondering the strange ways of coincidence. For, only a few years back, she went to a studio and got her first job because she looked like her sister Polly Ann, who had had to drop out of a picture.

× × ×

YOU WOULDN'T

believe it but they swear it's true. The other night Ralph Morgan came home from the Levinsky - Ramage fight and found his wife entertaining some women friends at bridge; Ralph started an excited description of the fight.

"Ramage certainly opened up Levinsky's eye in the third round," he exclaimed.

One of the ladies looked up, surprised.

"Why, I didn't know they fought with their eyes closed!" she said.

× × ×

THE EDWARD F.

(stock - broker) Huttons are here from Tahiti in their 300-foot sailing yacht and are seeing Hollywood in tow of Billie Burke, who knew Mrs. Hutton when she was Mrs. Post (of the Post Toastie Posts). Some of the papers hailed the arrivals as the parents of Barbara Hutton Mdvani but actually they are her uncle and aunt. Mrs. Hutton and some of the party lunched with the red-headed star at the R-K-O studio and afterwards saw how movies are made. Oddly enough, the first set they visited was the picture, 'Down to Their Last Yacht.'

× × ×

IS IT GOOD

for a laugh that Ann Dvorak has bought a three-months-old calf which she calls 'Garbo'?

× × ×

SPEAKING OF

Garbo, the most sought-after picture in Hollywood is still an informal shot of the retiring Swedish star. Hyman Fink, one of the on-the-job bulb-pressers, almost got her the other night at a surburban theater. He proudly displays a picture of Greta ducking into a coupe, one hand reaching out to slam the door behind her. More heart-breaking was the experience of Eddie Stone, of the I. N. S. picture service. He caught the elusive Swede hemmed in by autograph seekers as she came out of the Philharmonic auditorium. She looked up and smiled just as he snapped the picture. But—the height of hard luck—his flash-gun didn't synchronize.

× × ×

THE UNPREDICTABLE

Francis Lederer has returned from his San Francisco engagement in 'Autumn Crocus' and has notified the R-K-O studio not to look for him until he shows up. Rumor has it that he will stage the opening play in Joan Crawford's backyard theater. But, so far, no one has been able to find out just what is is or who will be in it.

Francis Lederer

Add to Hollywood eccentricities Edna May Oliver's specially imported drinking water. The star has whole cases of it shipped from Mountain Springs, Arkansas. She has her maid bring a half gallon bottle on the set and even carted a supply on her last trip to Honolulu. When it gave out on the last day of the return voyage, she went without drinking for 10 hours rather than break her rule.

× × ×

DID YOU KNOW

That Otto Kruger is the author of a golf-book on putting?

The most popular color for topaz gems tones is a rich orange yellow somewhat resembling the color of sherry wine.

Gonzalo de Berceo was the earliest Castillian poet whose name we know with certainty.

FREE GIFT
THIS WEEK ONLY

To every purchaser of paint bought at our store during this week, we will present a box containing a bottle of Sun Gold Paint Powder and Liquid for picture frames.

We are distributors for the popular Canada Paint Quality line of finishes, including:

SANITONE washable flat wall paints.
LUXOR FLOOR ENAMEL for cement or wood floors.
SUN VARNISH for doors, boats, floors, woodwork.
CANADA PAINT finest exterior finish for woodwork.
PROTECTO preservative paint for shingles or summer cottages.
"LUXOR SUPREME FINISH" in white or 24 colors, for

automobiles—bathroom or kitchen—canoes—lawn furniture—porch floors, or any interior or exterior surface requiring a weather and wear resisting rich gloss finish. Better than enamel or oil paint for such surfaces.

TREBILCOCK BROS.
409 GEORGE ST. PHONE 285

May 1,3

CONTRACT BRIDGE

WRITTEN FOR CENTRAL PRESS

By E. V. SHEPARD

CO-PARTNERSHIP

Among other things co-partnership includes enlightenment of partner, and doing for him things which he cannot do for himself, as illustrated today.

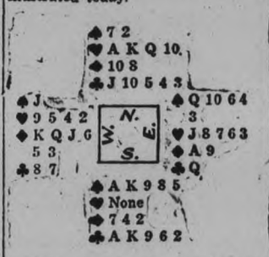

Bidding went: South, 1-spade; West, 2-diamonds; North, 2-hearts; South, 3-clubs; North, 5-clubs, ending bidding.

The opening lead was the K of diamonds. When that held, West led another diamond, which East won, but that was the end, as South fulfilled his contract, when opponents should have defeated him a trick had East practised true co-partnership. East should have won the first diamond lead with his ace and led back that suit. This would have told West that East wanted another diamond lead, as the latter was both able and willing to outruff dummy. East would have outrufed dummy on the third lead of diamonds, putting the contract down. It was just too bad.

The next hand went game through similar lack of co-partnership.

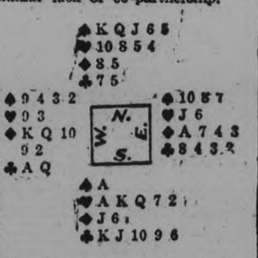

Bidding went: South, 1-heart; West, 2-diamonds; North, 2-spades; South, 3-clubs; North, 4-hearts.

West led his K of diamonds. Instead of overtaking with his ace, East signalled to come-on, which West did by leading the Q of diamonds. Even then East might have overtaken, had he thought of it, but he left his partner in the lead. Thinking that East might hold the ace of spades. West led that suit. South won with the lone ace of spades. He dropped all opposing trumps in two leads. North was put in with a trump. On dummy's four good spades, the declarer discarded four clubs, then gave opponents a single club trick, just going game.

Had East won either the first or second diamond trick, and led back a club, the contract would have been defeated.

INFORMATION FOR AMATEUR GARDENERS

To avoid the many erroneous ideas about the growing of potatoes, gardeners should procure Bulletin No. 352 from the Agricultural College at Guelph (a post-card request, no charge) will bring you the best results obtained from 5 years' experiments.

For the average garden they recommend that seed with two eyes planted 3 to 5 inches deep in rows 30 inches apart and seed from 9 to 12 inches apart in the row; if planted in hills, two and not more than three sets. The 9-inch is for *early potatoes only.* Closer planting is a waste of seed and the potatoes will not mature. The shallow planting is best in damp soil, the deeper for light soil; potatoes should not be hilled high unless it is a wet season.

The surface should be kept loose, especially after a heavy rain. After the potatoes are six inches high, the surface should not be cultivated more than 1 inch deep; this gives the best protection for a dry season.

When bugs appear, dust (not heavily) with poison, using a bag about 8 by 10 inches made from a piece of sacking and apply early while the dew is on; succeeding applications will be necessary as circumstances warrant.

Many of these egg-laying beetles can be killed by scattering potato peelings and small potatoes that have been poisoned with paris green on the surface of the ground as the potatoes are coming up.

Staking tomatoes will ensure ripening, and be sure to cut the suckers or small shoots away from the corn as they spoil both yield and quality.

Those on relief must get an order from Mr. Metheral for their seeds and plants. The potatoes and cabbage and tomato plants will be at the Relief Store on George Street.

Both the owners of the plots and the Committee insist that the plots be kept free of weeds, especially during August and September, the weed months. Refuse must be cleared up and either burned or left in piles at the close of the season.

The Committee again look forward to another year of fine co-operation on the part of everyone and it is only fair to the generous owners of the plots that everything be kept in good order.

We wish all our gardeners a healthy, happy, prosperous season.

The Garden Plots Committee.

Court shoes, with the old-fashioned steel buckle, are being worn by fashionable women of London.

The smallest bellboy in a fleet of Atlantic liners is only 39 inches tall, and his name is James Penny.

Wife Preservers

Pussywillows will last indefinitely if you place them in a deep vase in water and permit them to stay only until they have fully come out. Then remove from water and they will last a long time without going to seed.

The World at Its Worst

Apologies to MR. GLUYAS WILLIAMS

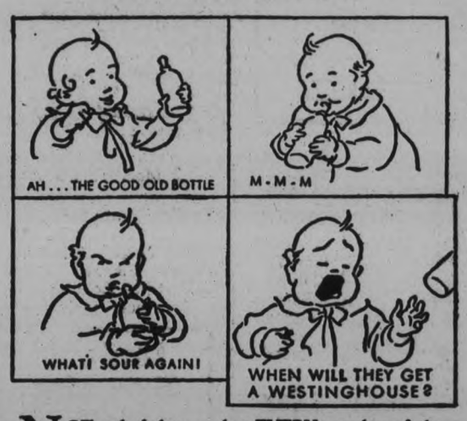

NOT only baby . . . but EVERY member of the family . . . will appreciate the perfect way the Westinghouse Refrigerator keeps foods fresh, wholesome and appetizing. There's nothing "thrown out" in Westinghouse owners' homes. Left-overs taste so good! Tempting dishes are so easy to make! Salads are so crisp and fresh! Why go without YOUR Westinghouse another day? Let us arrange special terms to suit you!

Special Display at
HEINTZMAN & Co.
Heintzman Hall, Cor. George & Hunter Sts.
Phone 258
Westinghouse
Dual-automatic REFRIGERATORS

NEIGHBORLY NOTES

Please Phone Items to 1600 or 1601

Mr. John R. Marshall, general manager of the Canadian Nashua Paper Company, is a member of the executive committee of the Ontario Division of the Canadian Manufacturers' Association. Other district members of the executive committee elected at the meeting held in Kitchener yesterday are Mr. L. T. Sylvester of Port Hope and Col. F. J. Carew of Lindsay. On the executive council appears the name of Mr. Henry Barrett of Peterborough, also Mr. E. M. Thurbar of Port Hope.

* * *

Mrs. Donald MacDonald of Cobourg, sister of Mr. F. D. Kerr, K.C., addressed the members of the English-Speaking Union at their tea held this afternoon at the Royal York Hotel, Toronto. Her subject "Holland from the Inside" was illustrated with lantern slides. Mrs. Martin Scheak, sister of Mrs. C. D. Hewett of Park street north, received the guests.

* * *

Members of the Ever Ready class of Murray street Church Sunday School were entertained last evening at the home of Mrs. J. Armstrong of 420 Stewart street, when a shower of miscellaneous gifts was presented to Mrs. L. Edwards, formerly Miss Vivian Greer, whose marriage took place recently. At the conclusion of a jolly program of games, Miss Jean Barringer brought in a prettily-decorated basket containing a large number of handsome gifts, which were duly opened and acknowledged by the bride-elect. Later, dainty refreshments were served by Jean Barringer, Bernice Weart and Doris Armstrong. Those present were the class teacher, Mrs. L. J. Pettit, also Elsie Lemmon, Florence Lazenby, Jean Blade, Bernice Weart, Doris Armstrong, Jean Barringer, Chris. Ballantyne, Erma Rosborough, Marion Armstrong, Jean Long, Marion Wray, Dora Brumwell, Freda Rickey, Adrienne Matthews, Winnifred Tighe and Hazel Mann.

* * *

Mrs. W. L. Smythe, of Pembroke, president of the Bay of Quinte Conference Branch of the Woman's Missionary Society of the United Church of Canada, is the guest of Mrs. J. E. J. Millyard, Water Street, for a few days this week.

* * *

On Wednesday next, May the 9th, a ladies' dinner and bridge party will be held at the Kawartha Golf and Country Club, commencing at half past six o'clock.

* * *

In the published list of scholarship winners in the Motor Mechanics course conducted by General Motors of Oshawa, appears the name of Mr. Oscar K. Sloane of this city.

* * *

Mr. Gordon J. Fallen of the Post Office staff was presented by his associates at the Post Office with a gift, on the occasion of his birthday anniversary yesterday.

* * *

Gerald and Donald Perks have returned home after spending a week in Stratford and Kitchener. In Stratford, they attended the Musical Festival where they were successful in winning second prize in duet class under seventeen years. Gerald also had the privilege of playing two pipe organs, one in the Central Methodist Church and the other in St. Andrew's Presbyterian Church. They were guests of Mr. and Mrs. Joceyln while in Stratford. On Friday they motored to Kitchener and spent the rest of the time with their grandparents, Mr. and Mrs. E. Wise. On Sunday Donald sang a solo at the Junior Sunday School, and also at the morning service, acompanied on the piano and pipe organ by his brother, Gerald, who also played an organ solo at the Senior Sunday School.

* * *

The many friends of Mr. Frank Barrett, contractor, of 252 Parkhill Road, will regret to learn of his illness in Nicholls Hospital, following an operation yesterday morning.

* * *

Mr. and Mrs. H. Steggles of Homewood avenue left this week for a holiday trip of two months' duration, in England.

* * *

Several of the Peterborough people who have been wintering in St. Petersburg, Florida, are expected home shortly. Mr. and Mrs. E. G. Patterson and their daughters, Mrs. Grace Byers and Miss Mabel Patterson, left the South on April 24th and will probably spend a few days with the former's son in Schnectady, New York, before returning to Peterborough. Mrs. M. W. Lyle and Miss Lenore Lyle, who are motoring home and expect to be back about the middle of the month, are staying in Miami for a few days before commencing the return trip.

* * *

Miss C. Rosamond Duff of Toronto, Field Secretary of the Ontario Woman's Christian Temperance Union, is in the city attending several meetings of both county and local W.C.T.U. interest this week and is the guest of Mrs. A. J. Throop, Burnham street, during her stay.

* * *

At the regular weekly euchre party of the Sacred Heart parish, held last evening under the auspieces of St. Anthony's Society, twenty-eight tables of cards were played, with prizes awarded to Mr. and Mrs. Gerard, Miss Mary McGrath, Mr. Harry O'Rourke, Mr. Jones and Mr. Orville Falls (one each), Mrs. E. White, Miss M. Weatherhead and Mr. E. Martin (two each) and Mrs. McCoy (three).

* * *

Mrs. D. C. Heron and her daughter, Miss Grace Heron, of Ottawa, are guests of the former's son-in-law and daughter, Mr. and Mrs. J. A. Bell Downie street.

* * *

The many friends of Mr. C. E. Wiley of Park street, who was injured some months ago by being struck down by a frightened horse, will be glad to know that he has recovered sufficiently to be out of the house again.

* * *

Miss Irene Corkery, formerly of 238 Westcott street, is included in a cass of thirty-eight nurses who are graduating today in London, Ontario, from the Training School of the Ontario Hospital. Miss Corkery is at present taking a postgraduate course at the Metropolitan General Hospital in Walkerville.

* * *

Mrs. Cavendish Withers of London England, is the guest of her aunt, Mrs. Joseph Bell, Hunter street, on her way to Vancouver Island to spend some time with her uncle Mr. Cecil Fitzgerald, before embarking for India to join her husband, who is a member of the Royal Engineering force there. Before her marriage, Mrs. Withers visited Canada some years ago and, accompanied by Mrs. Bell, made the trip to Vancouver Island across Canada and the United States, by motor.

* * *

Yesterday afternoon and evening, Miss Dora Dymond, whose marriage to Mr. William Amos of Galt takes place next week, entertained at a delightful trousseau tea held at the home of her sister, Mrs. H. G. McKenzie of Margaret avenue. The guests were received by Miss Dymond and Mrs. McKenzie. Mrs. J. G. Hubbel of Norwood, mother of the bride-elect, poured tea at a prettily-arranged table. Assistants were the young daughter of the house, Miss Anna McKenzie, and Miss Dorothy Morrow. The many handsome gifts were shown by Mrs. M. B. Dymond, while Miss Allie Dymond displayed the trousseau.

* * *

The many friends of Mrs. D. R. Morrow of Benson avenue will be pleased to know that she is progressing slowly toward recovery after her recent illness.

* * *

Senator W. A. Buchanan, proprietor of the Herald of Lethbridge, Alberta, and formerly of Peterborough, is included in the list of directors of the Canadian Daily Newspapers Association.

* * *

Mrs. A. J. Throop of Burnham street was hostess yesterday afternoon to a group of the executive members of the W.C.T.U. in honor of her guest, Miss C. Rosamond Duff, of Toronto. Among those present were Mesdames B. Manning, E. Manning, A. B. Cunningham, E. Wand, Walton, J. H. Rowe, J. Fairbrother, E. Armstrong, Miss Might and Mrs. T. Barrie.

* * *

Mrs. Alex Douglas and her son, Mr. Alex Douglas, are sailing from Montreal on the "Duchess of Atholl" on Friday for a visit to Britain.

* * *

Mr. and Mrs. James Stewart of this city, sail from Montreal on Friday on the "Athenia" for a visit to the Old Country.

PROTECTS HEALTH
Interlake
PURE—SOFT
ABSORBENT
3 Rolls—2100 Sheets—25c
MADE IN CANADA
Interlake
Toilet Tissue
272

Blind Student Wins Degree At Age Of 46

NEW YORK, April 3. (CP)—Miss Eleanor Gertrude Brown, of Dayton Ohio, blind since childhood and burdened with illness and poverty in her early years, will receive the degree of Doctor of Philosophy from Columbia University at the commencememnt next month, probably the first woman to earn such a high scholastic honor while blind. She is 46.

Publication of the thesis for her doctorate, entitled "Milton's Blindness," has already been announced by the Columbia University Press. In it from the point of view of "one who knows what blindness is" she opposes the contention of generations of scholars that the blind poet lamented his affliction.

"No one" she wrote, "would deny that blindness has its deprivations. That it has its compensations is recognized by every sightless person. It is, I believe, the thought of these benefits that Milton would leave with the reader.

SEEK AGED FARMER

TORONTO, May 3. —(CP)— A volunteer posse of 40 farmers and hired help, led by two township constables, today continued their search for John J. Castator, 64, of Vaughan township missing from his home since he arose after midnight Monday. His family believes he suffered a lapse of memory, wandered off into the woods and suffered a heart attack. No trace of the missing man has yet been found.

SALLY'S SALLIES

When money talks the grammar doesn't matter.

Fashion Service

How charming are the new caped sleeves, and so delightfully comfortable and cool.

Today's fascinating little model is in medium blue and white print—even practical for spring and will carry right on through the summer. Navy sheer crepe, so voguish, is a splendid choice for the business woman. Washing silks and cotton and linen prints are also suitable.

Pattern No. 2678 cuts in sizes 14, 16, 18 years, 36, 38 and 40 inches bust.. Size 16 requires 3¼ yards of 39-inch material with ¼ yard of 35-inch contrasting for belt.

Order Fashion Department. Price of pattern 15 cents. Spring Pattern Book 10 cents. Send stamps or coin (coin is preferred).

The Examiner:
Please order for me—
Pattern Number .....
Size .....
My Name .....
Address .....
.....
I enclose 15c in payment. Allow five days for return.

Just Between Us Women

A daily chat with Examiner neighbors conducted by Anne Wilcox

Cigarete smokers must have ash trays. If the homemaker does not provide plenty of them, she will find her vases and dishes converted into ash receivers, and even tops of boxes will be upturned and used for the purpose. It is important therefore, to have enough of these dainty little trays. They should be the sort to withstand heat, as well as wash easily.

* * * * * * *

For these reasons there is nothing better than pottery for ash receivers. This substance is not inflamable, it is a non-conductor of heat, and it washes to look like new. Pottery or semi-porcelain is preferable to china for both are heavier than china. The intense heat of glowing stubs when pressed against the last ware may crack it. The ashes, of course, would do no harm, only intense heat of the burning tip when carelessly pressed too long, without releasing the stub continually while the fire is being quenched.

* * * * * * *

Glass ash trays are attractive in their pristine clearness, or their gay colors. They should be fireproof. It is chiefly through carelessness that either the glass or the china cracks, but smokers are proverbially heedless with cigarettes.

* * * * * * *

Metal ash receivers have the advantage of being unbreakable but they cannot have all the points in their favor. Metal heats through very quickly. If a smoker carelessly or hurriedly leaves a burning stub in the tray, as we all know happens occasionally, the heated metal is liable to mar a highly polished table top of wood. When the smoker's stand or table top is of marble or tiling such possibility of damage does not exist.

* * * * * * *

Ash trays of genuine quartz such as amethyst quartz, rose quartz, etc., are choice and practical, but unfortunately are not inexpensive.

* * * * * * *

Beware of using cloisonne for ash trays. The metal framework between the spaces of which the enamel is set, expands under less heat than do the bits of enamel. This sometimes causes cracks to appear especally in linings of enamel.

* * * * * * *

Carved soapstone ash trays are decidedly decorative. Choose those without over-hanging top carving if you want the kind easy to keep clean. Use a hand brush, soap water, and even a little pumice when the dirt gets into the soapstone as it may for it is not impervious to dust. It is described as a soft stone.

Britain Is Ignoring Consul Recall Move

LONDON, May 3 (A.P.)—What was termed a "satisfactory" report on Representative Fred A. Britten's recent speech assailing Major Gerald Campbell, British consul general in New York has been received by the foreign office from the British embassy at Washington.

On the floor of the U.S. House of Representatives, Britten demanded the recall of Major Campbell, on the ground that he had opposed American naval expansion.

It was stated in official circles that "whatever imaginings Britten had" concerning Major Campbell will not affect the latter's position in the foreign service in any way.

The British Government, it was intimated, will not protest the incident, but will leave it to the United States government or congress to take any action deemed necessary.

Your Health

By DR LOGAN CLENDENING

We have been discussing this week the body as a machine, and dwelling largely upon the work of the muscles. These, of course, are to the body merely what the engine of an automobile is to the automobile. In order to make the automobile move and do work, other structures are necessary. So it is with the body.

These other structures, are, first, the nervous system and, second, the bones and joints.

A long bone is a hollow tube.

While the muscular contraction is largely an example of the conversion of chemical energy into mechanical energy, there is also an electrical factor in it which is suppled by the nervous system. At least, so far as we know anything about it, the nervous impulse is an example of electrical energy. The only thing that has been found to be present in a muscle or nerve preparation at the moment of contraction is the change in electrical potential. The most important artificial means we have of stimulating a nerve, and hence a muscle, is an electrical shock.

In our comparison to the automobile, the nervous impulse is represented by the spark from the battery.

The other element in the body as a machine is represented by the bones and joints, which may be compared to the framework and wheels of an automobile. Nothing in nature is really more beautiful than the manner in which the bones are constructed to do their work. They have been, in fact, the model of the best sort of engineering construction.

In other words, they combine lightness and strength in their construction. A long bone is a hollow tube with an extremely strong, thick, compact mass of bones at the cortex enclosing air cavities and a fine network of bony structure, which makes for lightness. If all of our bones were solid bone a man would weigh two to three times as much as he actually does, and would not gain anything in efficiency from the standpoint of tensile strength. Inside the bone of course is also the marrow, but this has nothing to do with the functions of the bone itself.

The elbow joint as a model of a hinge.

Equally amazing are the joints, and upon one or the other of these joints has been modelled every sort of hinge or ball and socket joint used in mechanical construction. Indeed, on an old Egyptian wall painting there was found, side by side, the picture of the construction of a primitive door with a picture of the elbow joint which served as its model and inspiration—the perfect hinge.

Lad Of 4 Drowns In Sudbury Creek

SUDBURY, Ont., May 3 (C.P.)—The spring swollen waters of Junction Creek, which flows through Sudbury, claimed their first 1934 victim yesterday when Joseph Thomas Jean Bodson, four-year-old son of Mr. and Mrs. Rene Bodson, lost his balance while crossing the creek near King Street, on a makeshift foot bridge, and was drowned in about six feet of water.

The body was recovered 20 minutes later by a group of neighbors searching for it under the direction of Chief David Louden and Sergeant Fred Davidson. Artificial respiration was tried until the arrival of the fire department inhalator, which worked on the body for about 20 minutes with Dr. H. M. Torrington in attendance.

WHITE .. IS RIGHT
For Spring and Summer

Attractively Priced From
1.95 to 6.00
Chiffon and Semi-Service Hosiery 69c

We have stocked a complete range of women's sizes and widths in White Calf and Kid Pumps, Ties and Straps.

Also MEN'S SPORT OXFORDS, 2.95-$7

Black and white, all white, brown and elk, and all brown.

LILLOW-WALKWEL
PETERBOROUGH'S LEADING SHOE STORE
378 GEORGE ST.

By GLADYS GLAD

IF YOU MUST SMOKE, REMOVE NICOTINE STAIN

When the beautiful and glamorous Garbo made her last voyage to Sweden, it is said, she used a pipe whenever she felt like enjoying a smoke. The great Garbo is not, of course, an inveterate smoker. But when she does feel inclined to smoke, she seems to find a pipe more pleasurable than a cigaret.

Very few women today, of course, smoke pipes. But many do smoke cigarets. Whether or not this is an unseemly practice for women is a debatable topic, and one that I don't intend to touch upon. But what I will say is that the smoking habit certainly does have detrimental effects on beauty. In the first place, smoking tends to taint the breath and give it a stale, unfeminine, tobacconized odor. And in the second place, the nicotine in tobacco tends to stain the fingers and make them an ugly yellowish or brownish shade.

If you like your occasional cigaret, however, there are ways in which you can circumvent such effects. In the first place, try using cigaret holders, to spare your fingertips. There are heavy paper holders that are fine for this purpose. They come twelve in a box, are differently tinted, and can be discarded after an evening's use. And if you prefer holders of bone or ivory, scrub them frequently to keep them clean.

If your fingertips have already beccme stained with nicotine, use a good nicotine remover. There are plenty of them on the market. Or, if you prefer, make your own. Powdered pumice and lemon juice or peroxide form an excellent remover. Mix enough peroxide or lemon juice with a bit of powdered pumice to form a thick paste. Spread this paste over the discoloration and permit it to remain on a while. Then rub the paste briskly over the stains. After this, rinse your hands, and then use a good, bleaching hand lotion.

In order to keep your breath sweet and untainted, of course, you must brush your teeth at least three times a day. And you should also use a good mouth wash frequently. A most effective mouth wash for this purpose can be made by dissolving one-fourth teaspoon of borax, one-fourth teaspoon of peroxide and one-fourth teaspoon of salt in a glass of warm water.

And don't forget that it is ithe sweetness and femininity of women that appeal to men, and anything that tends to make them seem hard

Greta Garbo

detracts from their charm in the eyes of the kingly males.

ANSWERS TO QUERIES

Figure

Alice: Constipation may indeed be a cause of overweight. Full information on correcting constipation is contained in my 'New Figure" booklet, also a reducing course that takes off about eight to ten pounds in two weeks.

Colors

Eileen: I think that you will find shades of tan, brown, burnt orange dark reds, gray and green most becoming to you. Try some of these shades carefully and note the result in bringing out your hair and complexion coloring.

Reducing

Rebecca: You can, indeed, safely rid yourself of those 15 excess pounds by following the reducing course contained in my booklet on "The New Figure." I regret to say that the routine is too long to print here.

Of the ten or twelve species of geese occurring in the United States, all but two or three breed in the far north and are migrants and winter visitants south of Canada.

It Also Applies To
PERMANENTS
You Get Just What You Pay For

No one makes a mistake when they purchase quality—this is particularly true of the satisfaction you experience with one of our Permanent Waves, done by skilled operators using proven methods.

5.00

'Phone 1182
MADAME MERRIAM

BUEHLER BROTHERS
FRIDAY AT BUEHLER 387 GEORGE
50c Meat Orders Delivered FREE.

Pork Tenderloin 25c Lb.
Fresh Creamery Butter 23c Lb.
VEAL STEAK from the leg 19c lb
Fresh FILLETS 16c Lb.
PEAMEAL BACK BACON By The Piece 22c lb
Smoked FILLETS 16c Lb.
Finest New Cheese 16c Lb.
Choice Chuck Roast 9c Lb.

BUEHLER BROTHERS 378 George Phone 3680 BUEHLER BROTHERS

Look Here for the Date of Slicing

"Maple Leaf" Radio Programme (Donald Hicks and Ernest Seitz) is broadcast every Sunday evening over Stations CFRB, Toronto; CKPC, Brantford; CRCO, Ottawa; 6.15 to 6.45; Eastern Standard Time.

BACON
FRESHNESS ENSURED BY DATING
CANADA PACKERS LIMITED
Producers of
MAPLE LEAF BACON
PLANTS AT: PETERBOROUGH, TORONTO, MONTREAL, HULL AND WINNIPEG
CP-36

« « « News and Current Events of the World As Seen by the Cameraman » » »

Carrying On Sir Thomas' Work

Mr. T. O. M. Sopwith the "Tom" who has taken up the fight for America's Cup that was carried on for many years by the late Sir Thomas Lipton, is shown here with his skipper, Captain Williams, as his challenger, Endeavour, was launched. Endeavour, a steel-built, centre-board cutter yacht, will be the fifteenth challenger that has tried to lift the America's Cup.

Young Heirs To Ford Millions

Billy and Josephine Ford, children of Edsel Ford and grandchildren of Henry Ford, multi-millionaire, Detroit motor manufacturer, are shown in this exclusive photo leaving the Grosse Point Hunt Club at Detroit on their horses for a morning canter. Fearing kindnappers, their father has kept them under a constant guard, and as a result they have been photographed only rarely. The guard was literally caught off guard when this was snapped.

As John Dillinger Once Again Escaped Capture

These photos tell the story of John Dillinger's sensational escape from a federal police trap near Spider Lake, Wis., where he and his gang shot their way to freedom after two men were killed and four wounded when the gangsters were surrounded in a resort at Little Bohemia. At right is Max Organist, of Spider Lake, examining the guns and ammunition left behind by Dillinger and his mob; left, above, George Bazou, Emil Winnetka and Frank Traube, captives of Dillinger at Winnetka's lodge who were forced to wait on the gang for three nights at the point of guns; left below, the automobile in which John Hoffman, John Morris, and Eugene Boisoneau were fired upon by federal agents as they left Little Bohemia in the belief they were members of the Dillinger gang. Boisoneau was killed, while Hoffman and Morris were wounded. Morris and Boisoneau were CCC workers.

Trade Increase To Orient Seen By Marler

The Hon. Herbert M. Marler, Canadian ambassador to Japan, and Mrs. Marler as they appeared on their arrival here from the Orient. Hon. Mr. Marler will confer with Premier Bennett on trade matters on his arrival in Ottawa. He will return to the Far East in September.

HUDSON PRESENTS A NEW CONVERTIBLE COUPE

With unit-engineering and a very high ratio of power to weight, thus guaranteeing both ruggedness and brilliant performance, Hudson-Essex of Canada Limited introduces the new 8-cylinder convertible coupe shown above. The streamlined design is particularly noticeable but an outstanding feature.

SALLY'S SALLIES

The Old Doc says there are many cures for rheumatism and it generally lingers long enough for the victim to try them all.

Salt Water Denied The Bluenose

Not for another year at least, will Nova Scotia's Bluenose taste salt water. Locked in the ice of Toronto harbor all winter, the famous Queen of the Atlantic fishing fleet will remain on Lake Ontario this summer as a pleasure craft. She may even enter races. Above is seen the Bluenose in full sail.

British Skiers Return After Hazardous Journey

Performing a feat never before performed, the party skiiers, headed by Sir Norman Watson, has succeeded in making a 200 mile crossing of the coast range of the Rocky Mountains from Tatla Lake, braving snowstorms, heavy winds and avalanches. ABOVE are seen the three members of the party, as they arrived in Vancouver by air from Knight Inlet. LEFT to RIGHT, Wing Commander E. B. Beauman, R.A.F.; Sir Norman Watson, speaking into microphone; and their Chamonix guide, Camille Coutet.

Ontario Man Overcomes Handicap—Deprived Of Both Arms

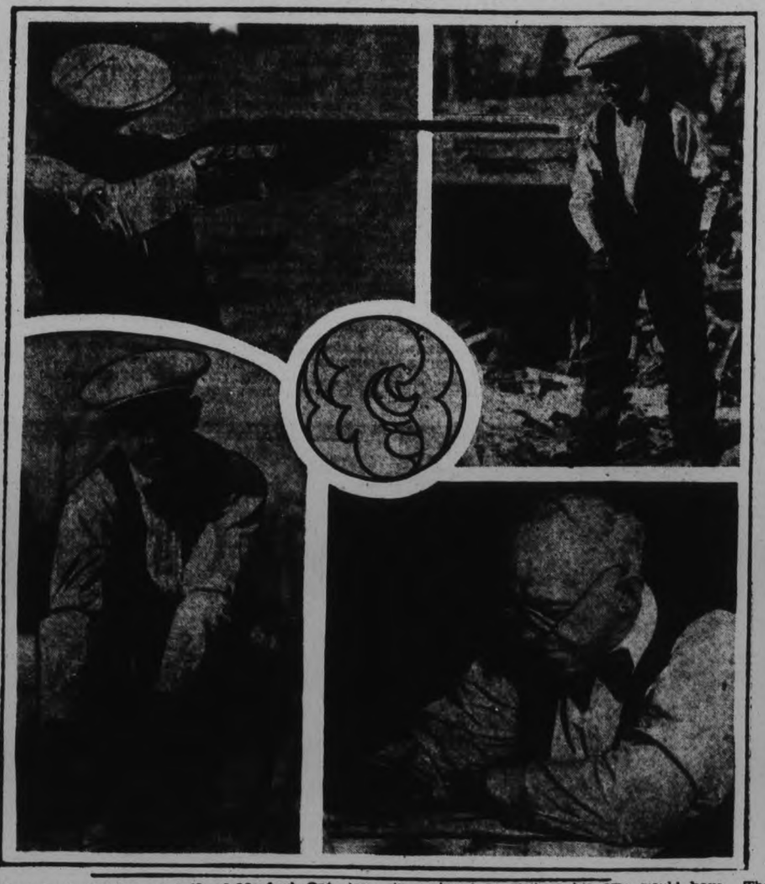

Andrew A. Gawley, aged 49, of Meaford, Ont., lost both forearms 32 years ago. They were amputated by a buzz saw in a mill accident. But that did not stop Mr. Gawley. Though his father was blind, they together made steel hands for the young lad. The eyes of the son and the hands of the father fashioned the steel hands that have served Mr. Gawley ever since almost as well as his own would have. The layout, above, illustrates what can be done. Mr. Gawley, today, earns his living as a machinist. He can write, shoot, ride a bicycle, tie his shoe-laces, chop wood, thread a needle, and of course eat and dress without any assistance. Surely a magnificent accomplishment for one deprived of his hands early in life.

JIMMY FOXX BABE RUTH

Jimmy Foxx, champion batsman of the American league, and Babe Ruth shake hands just before they begin their annual battle for home run and hitting honors. The pair cracked their initial four-ply swats of the season during a New York-Philadelphia game.

A romance rivalling in many respects the movie scenarios which the groom-to-be handles will have its culmination in Toronto on May 3 when Miss Jean Kurtz becomes the bride of Dawey D. Bloom, well-known Canadian-British film executive, both shown here. Mr. Bloom, born at Hamilton, Ont., "made good" in New York and London, England, to later return to Canada, the next step being to marry Miss Kurtz, his former secretary. In London and New York he managed Gertrude Lawrence, the stage star, who is reported as soon to wed Douglas Fairbanks, Jr. In London he was at one time in charge of entertainment at the Kit Kat and Cafe de Paris, famous supper cubs. Following their marriage, the newlyweds will honeymoon in Atlantic City, sailing May 15 for England. On their return to Canada they will reside in Toronto.

BRITISH AGRICULTURAL SLUMP BLAMED ON IMPORTATION FROM COUNTRIES OUTSIDE THE EMPIRE

Ferguson Emphatic Responsibility Not With Member Nations of Empire.

LIBERALS DIFFER.

Convention Condemns Ottawa Pacts as Hamstringing Free Trade.

(By Thomas T. Champion, Canadian Press Staff Writer)

LONDON, May 3 (CP Cable).—The Dominions and the National Farmers' Union of Great Britain are fully in accord with the view that imports from foreign countries—not the Dominions—are entirely responsible for the depressed state of British agriculture at present.

This was the declaration of Hon. G. Howard Ferguson, Canadian High Commissioner in London, to the Canadian Press to-day, simultaneous with consideration at the Liberal Party Conference in Bournemouth of a report condemning the Ottawa Trade Pacts as ham-stringing Free Trade while failing to increase Empire Trade.

At the same time a high official of the Farmers' Union, which has been represented as chiefly antagonistic to increased imports of livestock and agricultural products from the Dominion, told the Canadian Press that the Farmers' Union objections to the Ottawa agreements "admittedly concern details rather than principles."

Cordial Relations

Relations between the union and representatives of the Dominions were entirely cordial, this official added. He referred to a memorandum just circulated to members of the National Farmers' Union which said, "It seem a pity the suggestion of a conflict in policy—promoting agricultural self-sufficiency while endeavoring to encourage industry with increased exchange of manufactures for overseas agricultural products—should be raised at a time when signs of trade revival are becoming marked, and a greater feeling of optimism prevails."

This memorandum expressed a considerable measure of sympathy with the views recently expressed by Sir George MacDonogh, retiring President of the British Industries Federation, who dealt at great length with this apparent conflict in policy among the Government. On the one hand Ministers, led by Walter Elliot, Minister of Agriculture have been going all out for making British agriculture fully self-supporting. On the other, Ministers led by Walter Runciman, President of the Board of Trade, and Neville Chamberlain, Chancellor of the Exchequer, are making every effort to encourage industrial revival by a system of commercial agreements designed to promote the interchange of British manufacturers with Empire and foreign agricultural produce.

Given No Details

The farmers' chief complaint is they are being kept in the dark in regard to Government proposals. It was explained to The Canadian Pre in this manner:

"Before the Ottawa Conference the National Farmers' Union met representatives of the Dominions' interests, and much useful preparatory work was done. It was no fault of the Union that fuller use was not made of the result of that work and of the accredited observers whom the Union sent to Ottawa to facilitate agreement between home and Dominion interests.

"Again, when the Argentine and Danish trade agreements were negotiated, the home agriculturists were kept completely in the dark, and when the terms of the agreements were published it was too late for the Union to make any effective representations in regard to any aspect of them.

"It is to that policy of keeping the home agriculturists in the dark that we owe the present plight of the livestock industry."

Mr. Ferguson told The Canadian Press that relations with the National Farmers' Union were entirely cordial. "So far as Canada is concerned, we prefer to work out complications in the Ottawa or any other agreements in friendly negotiation, rather than make public protest.

"The question of beef imports will come up next month for instance (the meat clauses of the Ottawa pacts, chiefly affecting Australia, run out in June) and Canada is preparing a case for more generous treatment as compared with foreign countries.

"How far the foreign treaties made since the Ottawa conference will affect the position, will be afforded ample opportunity for discussion."

Cattle Limit Set.

It is pointed out also that in accordance with British requests Canada has already agreed her exports of cattle to the British market in the first six months of this year shall not exceed last year's total.

On the other hand the British government is known to have made it plain to Australia and New Zealand that it cannot continue the present entirely free market existing for their agricultural output, even in return for drastic lowering or abolition of Antipodes' tariffs on British goods. A huge inflow of New Zealand butter for one thing has caused considerable concern.

Coincidentally the Times to-day devoted a long article to the return of Stanley Bruce, Australia's High Commissioner in London, after a stay in Australia during which he explained the difficulties of the British market to commonwealth and state authorities.

"His experience gave weight to his advice that Australia should organise her marketing of primary products and co-operate with Britain in regulating supplies to the British market," said the Times. "Even in Australia and New Zealand it is recognized that in their own interests, as well as those of the British farmers, some check must be put on the flow of supplies to the British market.

"Ill-informed Comment"

"Stimulated by ill-considered and ill-informed comment in this country, there is a tendency to urge that plenty of room could be found in the British market for the domestic and empire farmer if foreign supplies were either drastically restricted or entirely excluded. The repercussions such a policy would have upon the export trade not only of Britain but of the whole Empire, as well as upon the general economic and financial position, are either ignored or dismissed as unworthy of serious consideration.

"They must however be taken into account by British policy, which certainly aims at giving the Dominion producer a place in the home market only second to the home farmer, with a very substantial advantage over the foreigner. But British policy, must, both in equity and for reasons of self-interest, be framed to permit foreign countries to sell in this market enough of their goods to enable them to meet charges on loans and capital invested by Britain, and to buy the goods Britain wants to sell them."

ROUND TRIP

BARGAIN FARES

From PETERBORO
MAY 11-12
TO

MONTREAL
$5.25

QUEBEC CITY
$8.50

ST. ANNE DE BEAUPRE
$9.10

Equally low fares from intermediate points.

GOING—MAY 11-12
RETURNING — Leaving Montreal and Quebec City up to evening of May 13th.

For full particulars consult your nearest Agent.

Canadian Pacific
Canadian National

3d-3,7,10

British Fascist Order Growing

The British Black Shirts, a Fascist order, assertedly gaining support in England under its leader, Sir Oswald Mosley, M.P. Mosley is photographed (RIGHT), giving the salute of his men during a gathering in London (LEFT), the regulation uniform of the members of the British Black Shirts.

ALL MINISTERS TO GET PENSION

Will Be Taken Care of Whether Able to Contribute to Fund or Not.

PRESBYTERIAN CHURCH.

TORONTO, May 3 (C.P.).—Ministers unable to contribute to the pension fund will be cared for, the Presbyterian Synod of Toronto and Kingston has decreed after hearing stories of hardship told by veteran members of the Synod.

The Synod yesterday discussed the advisability of changing the system under which contributions are made to the fund. Under the present system a minister with a $10,000 yearly salary contributes the same amount as one earning $1,800.

A minister who had to sell the gold from his false teeth appeared before the Synod to explain he was unable to contribute to the fund. He was Rev. R. W. Ellis of North Bay.

Rev. Mr. Ellis said he earned $5 a week for a while last year on which he had to maintain a family of five. This year he obtained $10 a week. He sold the gold from his teeth when his finances dwindled to nothing.

Rev. J. A. Ralston of Parry Sound declared the principles of the ministry of the Church called for the strong to protect the weak. "You cannot find a suspicion of these principles in the base of our fund," he added. He also was unable to contribute to the fund, although he had served the Church for 20 years.

Rev. M. Zeidman criticised a Toronto minister for stating he hated Communists and atheists. "I curse them in the name of Jesus Christ," Rev. Mr. Zeidman quoted the minister as saying.

Rev. Mr. Zeidman said the Presbyterian Church did not preach hate although "some ministers were guilty of stirring up the passions of the ignorant against their fellows."

Wolf Cub training of boys from eight to twelve years, is the junior branch of the Scout movement, and was devised in 1917 by Lord Robert Baden Bowel, founder of the Scout movement, to meet the eagerness of a large number of small boys who wanted to be Scouts, but who were too young.

The training is based on Rudyard Kipling's story, The Jungle Book, and a great deal of imagination is used in securing a jungle atmosphere. The element of make-believe is used. Games supply the outlet for boyish energy, and simple tests are made in progressing through different grades.

The boy first becomes a tenderpad, and promises to live up to Wolf Cub promises and laws. The laws are simple but effective. The Cub gives in to the old Wolf (the leader).

The 8th St. Andrew's Scout Troop recenlty opened their meeting with sixteen members present. Vic Millard, the Scoutmaster, and Max Hutchinson, A.S.M., conducted the meeting. After the announcements had been given out, the patrol leaders were issued with their record books. An inspection of patrols was held, followed by patrol corners, where recruits were examined in tenderfoot work.

At an impressive investiture ceremony Gordon White, Allan Moldivere, Arthur Todd, Jack Oranford, Thomas Kemp and James Gibbons, made their Scout promise, and were admitted to Scout membership. Assistant District Commissioner A. Hope gave an interesting talk and led the group in a game of Police and Robbers. At the camp fire plans were made for a social evening next meeting. The troop is making satisfactory progress.

HOLDS FALSE TEETH FAST & FIRM

Fasteeth, a new, greatly improved powder to be sprinkled on upper or lower plates, holds false teeth firm and comfortable. Cannot slide, slip, rock, or pop-out. No gummy, gooey, pasty taste or feeling. Makes breath sweet and pleasant. Get Fasteeth, 35c or 60c size to-day at any good drug store.

FASTEETH— MADE IN CANADA

OUR PRINTING PRICES are LOWEST

KNOX DRAMATIC CLUB PRESENTS AMUSING FARCE

Church Thespians Score Success in Comedy, "Her Gloves."

REPEATED TO-NIGHT.

Cast Shows Appreciation of Roles and Maintains Interest.

"Her Gloves" is the title of the gay farce comedy in three acts which was presented last night for the first time by the Dramatic Club of Knox United Church, under auspices of the Sunday School of the church, with a second presentation scheduled for to-night.

In a bright play in which the action at times becomes uproariously funny, there are many complications, and three divorces of happily married couples are generated by the unfortunate intrusion of an actress into the life of dwellers at New Rochelle, New York, where the scene is laid in the home of Walter Dillingham and his wife.

Walter and his father-in-law, Jefferson Ruggles, engage in a mysterious yachting trip with a mysterious passenger who leaves her gloves aboard, thus commencing a lot of trouble for her hosts.

Mrs. Dillingham and her mother, Mrs. Ruggles, are jealous-minded ladies and the gloves arouse their suspicions at once. The two men do their best at a moment's notice, but their talent for prevaricating is not of the best and they tell so many lurid stories that they become involved in plenty of curious mix-ups. Charlie Brooks, a neighbor, under pressure, tries to help them out, but he also possesses a jealous spouse, who comes armed with a fierce umbrella.

Robert Slocum, suitor to the pretty daughter, Dora, also essays a feminine impersonation in an effort to relieve the strain on the mendacious gentlemen, but he doesn't do so well as a lady. And then the actress, Valeska Bijou, arrives on the scene, along with her rather tough-sounding husband, Jim Ryan, and further gums up the works.

Needless to say, the third act finds the affair straightened out, but the final denouement arrives unexpectedly, and all is once more serene in the house of the Dillinghams and their parents-at-law.

The Cast

All members of the cast do excellently, taking their parts with sincere appreciation of the needs of the role and never letting the interest down for a moment.

The direction is very fine also, with Mrs. H. McLachlan training the members in their roles.

Between acts, entertainment is provided by Mrs. Ken Baker, singing "An Old-Fashioned Town," with encore, and accompaniment played by Miss May Pollock, and Bert Alcock, who does a coon impersonation in a sable suit and stove-pipe hat, with various darky philosophical remarks on the wedded state.

The Rev. W. McDonald acted as chairman.

The members of the cast are as follows: Walter Dillingham, a dealer in real estate, played by Norman Hughes; Jefferson Ruggles, his father-in-law (Howard Hall; Robert Slocum, a friend of the family (Sam McKinley); Charlie Brooks, a neighbor (Harold Martin); Jim Ryan, a theatrical manager (Reuben McDonald); Lulu, Mrs. Ruggles, wife of Jefferson (Cora Tuily); Blanche Dillingham, wife of Walter (Margaret Hill); Dora Ruggles, in love with Slocum (Edna Dunford); Elizabeth Brooks, wife of Charlie (Margaret Wedlock); Valeska Bijou, a leading lady, and the actress in the case (Beatrice Wallace).

"Her Gloves" will be repeated to-night in the lecture hall of the church.

A Sweet Slip

PITTSFIELD, Mass. May 3. (A.P.)—Frank Wilson and his family have had the novel experience of being besieged in their house by a great swarm of bees, and a crew of house painters gets the blame. When they mixed their paint, the painters used three gallon cans of maple syrup instead of three similar looking cans of linseed oil that stood nearby. When the syrup-sweetened paint was spread on the house it evidently attracted most of the bees in Berkshire County, and the family did not dare venture outdoors until nightfall, when the bees left.

At the Theatres

AT THE REGENT

"FASHIONS OF 1934"

The suave, smooth, silky William Powell has the stellar role in this picture. He is also very smart, and at moments, he appears to be almost too smart. However, he swims along beautifully, and Bette Davis, the blonde, unusual little lady who always looks as if she should be acting the part of a really bad girl, swims with him.

They are a pair of dress pirates, in a fashion racket which takes them to Paris to copy new models there and send them along to New York, before the couturiers of Paris have an opportunity to ship over their gowns. It is a clever idea that involves the two in some peculiar mixups.

There is also the Grand Duchess Alix of Russia, none but the former Mabel McGuire of Hoboken, a lady who poses beautifully in a gorgeous Revue that brings into play some glittering scenes and a lovely theme song titled "Spin a Little Web of Dreams" that is more than faintly reminiscent of the "Little Lowdown Tune."

The Grand Duchesse is Veree Teasdale, who, according to reports, is "that way" about William Powell. Evidently Mr. Powell finds it easy to go for a tall blonde.

And let us not forget Frank McHugh, the gentleman who can just about steal any picture he has a mind to appear in. With his vague way and his chortle and his original manner, he is as good as ever in the part of 'Snap', who has plenty of difficulty with his own love affairs.

And Mr. Ward has a way all his own, too. These minor actors in pictures of this type certainly put it over sometimes.

The comedy film, entitled "Hold Your Temper," has Leon Errol in the major part and shows the business executive, George Kiwanisly, in the midst of a bad day.

—Jeanette.

REV. J. B. HICKS PASSES

BROCKVILLE, Ont., May 3 (CP) Rev. James Bayne Hicks, retired Methodist minister who spent his ministerial career in the Montreal Methodist conference of which he was at one time treasurer, is dead at his home in Ogdensburg, N.Y.

Born at Kars, Ont., in 1855, he served as Methodist minister at Grenville, Megantic, Bury, Waterloo, Lennoxville, Bedford, and Farnham, in the Province of Quebec, as well as at Elma, Battersea, Kingston, Spencerville, Almonte and Chesterville, in Ontario.

Time to Spray Your Fruit Trees

Spraying is just as necessary in the small orchard or garden as it is in the large plantation.

IT PAYS TO SPRAY

Spraying with SHERWIN WILLIAMS PRODUCTS will yield a profitable return in either case.

— Use the Spray and Double the Crops —
Better Crops — Bigger Profits

Come in and we will give you a booklet with a spraying guide, telling you when to spray and what to use.

Pratten Hardware
396 GEORGE ST. PHONE 2710

FORCED Sale

At FLORENCE SHOPPE

Finding ourselves with too heavy a stock for this time of the year we are forced to unload at prices so ridiculously low that, while meaning a cash loss to us our customers will make substantial gains. SALE STARTS FRIDAY MORNING. Come early and get a share of the savings.

Coats

Fifteen LADIES' SPRING COATS — Mostly plain tweeds of good wearing fabric. Sizes 16, 18 and 20. Colors: Sand, grey, green and other shades. Sale price **2.98**

Better Coats at 8.95 up

Suits

JACKET SUITS—Eight only in sizes 14 to 20 and Spring shades. These are easily worth 14.00, but to quickly turn them into cash the sale price is.. **4.98**

Better Suits at 10.75 up

Dresses

FIFTY DRESSES in a wide range of frbrics and shades. All sizes. Formerly selling at 10.00, their sale value is fabulous. Get one or more while they last **1.98**

Better Dresses for 2.98 up

FLORENCE SHOPPE

Phone 1312M. George St. Opp. Woolworth's

the RED & WHITE Stores

3 UNUSUAL THRIFTY DAYS!

these prices are proof of your savings!

QUALITY FOODS ALWAYS!

We hardly need to point out that such well-known, high-quality foods at such decidedly low prices mean a tremendous saving . . . but we do want to stress the fact—these outstanding values are for Thursday, Friday and Saturday.

TOMATOES–Red & White Choice - 2 2½-lb. tins 19c
PEAS–Red & White Choice, Size 4 - - - 2 tins 25c

Here's 2 Biscuits You'll Enjoy! Special Value

CHOCOLATE **Marshmallow** Vanilla wafer marshmallow and jelly covered with chocolate. LB. **15c**

Porto Bello Sandwich style — Shortcake with assorted flavor fillings. LB. **15c**

TEA–Crown, Black or Green - 1-lb. bag 49c
PEANUT BUTTER–Red & White 26-oz. jar 25c

Kirk's Cold Water **Castile SOAP 5c**

PREPARED MUSTARD—Red & White ...9-oz. jar 10c
SAUER KRAUT—Happyvale .....No. 2½ tin 5c
PICKLES—G.M., Sweet Mix .....35-oz. jar 34c
JAM—Red Plum with Pectin .....32-oz. jar 25c

Salmon TIGER—Two ½-lb. tins 25c .....1-lb. tin 22c

LUX Popular Toilet **SOAP 3 for 20c**

CORN FALCON Standard **2 tins 19c**

Pea Soup HABITANT 28-oz. Tin **10c**

PEPERMINT PATTIES .....lb. 19c
PEANUTS—Salted .....lb. 14c
RICE—Alpha Japan .....2 lbs. 15c
MAPLE SYRUP—Pure..16-oz. dec. 25c

COFFEE—Kolona ....1-lb. bag 29c
COCOA—Pure Dutch ..1-lb. bag 15c

COMFORT **SOAP** For the Laundry **5 for 19c**

MAGIC **Baking Powder 1 lb. 36c**

CONNOR'S **Herrings** IN TOMATO Very Tasty **2 tins 25c**

Lawrason's **Snowflake** For Household Cleaning **2 pkgs. 15c**

PRUNES—Santa Clara 2 lbs. 23c

DATES Golden Hallowi **2 lbs. 19c**

Nugget SHOE Polish 12c

Kellogg's CORN FLAKES 2 Indian Cowboy Cutouts With Every **2 pkgs. 15c**

GOLD MEDAL **ORANGE MARMALADE 32-oz. jar 29c**

HAWES' **FLOOR WAX** Keeps Floors in Good Condition **43c**

ORANGES— SWEET and Juicy .....doz. 39c
GRAPE FRUIT—Marsh's Seedless .....2 for 15c
BANANAS .....2 lbs. 15c CABBAGE—New .....lb. 6c
CARROTS .....2 bunches 15c TOMATOES .....lb. 20c
CELERY—Florida .....2 bunches 19c
ONIONS—Cooking .....8 lbs. 25c

PINEAPPLES–Good Size - - - - - - each 25c
CHEESE–Canadian - - - - - - - - lb. 17c
FLOUR ROSES 98-lb. bag $2.90 FLOUR RED & WHITE 24-lb. bag 63c

Leafs Drop First Game On Home Grounds to Albany

GOLF FACTS NOT THEORIES.

By ALEX. J. MORRISON

The incorrect foot and leg action always finds the knees pretty well apart. That is, the legs separated as though the player was bow-legged.

The greater distance the knees get away from each other the more trouble the player will have in his swing.

To offset this and bring about an approximation of the correct foot and leg action, particularly when the player hasn't the time to go through the proper exercises. I've suggested standing knockkneed in the starting position. As the swing progresses, try to keep the knees touching. This gives a steadier balance and smoother body action during the swing.

MEN'S LEAGUE OPENS MAY 18

Harrison to Fill Vice-President Vacancy Left by Resignation of Dormer.

GAMES START 6 P.M.

A large and enthusiastic open meeting, followed by an executive one, was held by the Men's City Softball League in Duffus' last evening, and the ground was cleared for the start of the playing season in about two weeks' time. President Fred Scates presided and pushed through various details that came up for discussion.

George Dormer tendered his resignation as vice-president, stating he expected to play softball this year and preferred not to hold office. Percy Harrison was elected by acclamation to replace him. The date for the opening of the schedule was set at Friday, May 18th, and teams drawn to open were C.G.E. and Dunlop Tires. The following Monday, May 21, Fashion-Craft and Brintons meet. Four teams will comprise the league this season. No games will be held May 23rd or 24th in order not to conflict with the opening of the girls' league and the Omemee softball tournament.

Games will commence at six o'clock, Standard Time, and will be played Mondays, Tuesdays, Thursdays and Fridays. The schedule, to be drawn up by Secretary Dave Leether, will consist of two halves, as was the case last year. Winners of each half will playoff for the right to enter the O.A.S.A. playdowns. The Kenesky ball was adopted.

Bob Batley was appointed umpire-in-chief and will appoint his own assistants. The caretaker will be appointed later. Finances will be carried on as in previous years. The league will fix up the grounds at Central School if their application for the use of these grounds to the Board of Education is granted. Various other matters were discussed before the meeting adjourned.

CELTIC 2, CLYDE 1.

GLASGOW, Scotland, May 3. — Celtic yesterday defeated Clyde 2-1 in a first-round match for the Scottish Football Association Charity Cup.

17,000 FANS SEE BOONEMEN LOSE 3 TO 2

Leafs in Three-way Tie for Second Place With Newark and Syracuse.

BISONS BEAT BEARS.

Red Wings Gain 9-4 Victory Over Orioles in Rochester Opener.

(By The Associated Press)

The results of the northern openings in the International League seem to indicate the fans lost very little, if any, enthusiasm during the two weeks the teams were playing in the "southern" half of the circuit.

Where some 33,000 fans, considered a good Opening Day turnout, saw the season's first games April 18 when the weather was a trifle colder, a total of more than 48,000 packed into the parks at Toronto, Montreal, Rochester and Buffalo for yesterday's four games.

Toronto's Maple Leafs easily copped attendance honors, although they couldn't win their first home game. After a civic welcome and street parade, witnessed by about 5,000, the Leafs drew approximately 17,000 fans to the Stadium, to see them drop a 3-2 decision to Albany Senators, and wind up again in a three-way tie for second place with Newark and Syracuse. A five-hit attack on Sheriff Fred Blake produced all the Albany runs in the third inning.

The league-leading Rochester Red Wings got about the best all-around results from their opening. Not only did they attract 14,230 cash customers, but they smashed out a 9-4 victory over Baltimore Orioles, getting extra base hits in big bunches.

Buffalo Bisons, despite their place at the bottom of the standing and a six game losing streak, had a paid attendance of 11,430, and they celebrated the occasion by shattering their string of losses with a 14-6 triumph over the Newark Bears.

Smallest Attendance

Montreal, the largest city in the league, had the day's smallest attendance. Possibly because the Royals are down in the second division, only 6,000 fans turned out to witness a return battle of the mound struggle between Chad Kimsey and Fred Fussell which marked the opening at Syracuse. This time the decision and score were reversed, Kimsey pitching the Royals to a 2-1 triumph, although he allowed seven hits, including a homer by Joe Benes, to six off Fussell.

PAIR OF TEAMS BIKE LEAD TIE

Peden-Audy Share Top Place Honors With Winter and Bartell.

CANUCKS HOLD POINTS.

TORONTO, May 3. (CP)—Torchy Peden and Jules Audy, leaders most of the way in the Toronto six-day bicycle race, shared the top spot in the standing this morning with Charlie Winter and Frank Bartell, the New York-Newark combination. They each had 1,381 miles and three laps to their credit but the Canadians led in points with 450 to 393.

The 8 a.m. standing:

	Miles-Laps	Pts.
Peden-Audy	1381-7	450
Winter-Bartell	1381-3	393
MacDonald-Zach	1381-2	356
Fielding-Gadou	1381-2	241
Boucheron-Mouton	1381-0	234
Van Kempen-Ottevaire	1380-9	228
McNamara-Rush	1380-7	425
Van Slambrouck-LePage	1380-5	310
Petri-Beckman	1380-1	401

Why his jobs never last long

● "Hired today, fired next month." That's the way it is with Tom. And all because he doesn't shave as clean or as often as he should. He doesn't realize that a tender skin is no excuse for neglect.

If your skin is sensitive, use today's Gillette Blue Blade. This blade is specially processed for smooth work on tender faces. It makes even twice-a-day shaving easy and comfortable. Get a package of Gillette Blue Blades tomorrow and see how smooth and pleasant shaving can be.

Highest Quality Positively Guaranteed

Gillette Blue Blades

NOW 5 for 25¢ · 10 for 50¢

Pirates Topple Cubs From National Lead League

This Must Be Autumn: At Least Football H as Started

Did someone ask if we enjoyed the summer? Believe it or not, the football season has started right here in Canada. Or perhaps we should have said the 1933 football season is just finishing. Ot Ottawa last week, Glebe Collegiate and Carleton Place met in a championship struggle that weather did not permit to be played last year. Glebe won the title by a score of [illegible] in a game that was not only well played, but attended by several thousand fans who were not forced to shiver in wintry blasts to watch the game. The idea made a hit in Ottawa and the sports writers there are advocating more football in the spring. The ABOVE layout shows two action shots from the game which was featured by the 60-yard run for a touchdown by W. Short of Glebe.

HOROMETER ATOP IN RACING PUBLIC MIND FOR PLATE RACE

Never Was There a Stronger Favorite for the Royal Guineas Than the McLaughlin Gelding Under the Entry of Harry Giddings.

TORONTO, May 3 (CP)—A lanky brown gelding, yet to taste defeat has been installed as public choice for the 75th running of the King's Plate, annual classic of Canadian turfdom.

From more than two score of the best three-year-olds and up Ontario racing stables could produce, R. S. McLaughlin's three-year-old Horometer has become the strongest favorite in years for the old continuously-run fixture in North America.

The consistent son of Hourless, out of Star Pal has been selected as unanimously as any racing favorite could be. Horometer holds a reputation in never losing his many starts as a juvenile. Also there is a mediocre field of 1934 candidates. The present list probably will be cut down to about a dozen for the historic race, to be staged at the opening of the Woodbine meeting, Saturday, May 19.

Making first choice more decisive is the entry with the McLaughlin candidate of another gelding, Pitchblende, along with Mad Miss, the little bay daughter of Mad Hatter and French Miss, from the stable of R. W. R. Cowie, owner of the King's Plate in 1931 and 1932. Horometer, Pitchblende and Mad Miss are all under the entry of the veteran trainer, Harry Giddings, saddler of Cowies filly Queensway which set the Plate record of 1.56 1-5 for the mile and an eighth in 1932.

There is every probability, however, that Mad Miss, a capable mudder will be withdrawn unless the race is heavy going. J. T. Smallmans' Andiron by Merry Monarch from Ifs and Ands, is about the most definite third choice.

The King's Plate is worth 50 guineas from the King, with $7,500 added by the Ontario Jockey Club.

Stringent rules of the Plate, first donated by Queen Victoria in 1859, confine the contest to Ontario-bred three-year-olds and up who have never won a race since graduating from juvenile company. It was for the purpose of encouraging the breeding of thoroughbreds in the province, the fixture was inaugurated. The Earl of Minto, former Governor-General of Canada said on his return to England: "Nothing, in my opinion has done more good for horse breeding in Canada than the Kings' Plate, run at Toronto."

Until 1833, the Queen's Plate, as it was then known, was run at various Ontario tracks—London, Hamilton, St. Catharines, Whitby, Kingston, Ottawa, Barrie, Woodstock, Prescott and Picton. Finally, under sanction from the Queen, the race was established permanently in Toronto. Originally the race was over a mile and a half course. Now it is a mile and an eighth.

With appearance of Seagram entries in the late '30's, the Plate became almost a traditional part of the historical stable, present holders, for the 19th time. King O'Connor, a bay gelding by the Winter King out of Doreen O'Connor—staged a victory last year, recapturing the royal gift for the Waterloo stable, making the second best time on record for the Plate course.

Comparative times for the last ten years when the course was reduced to the present distance, are shown in the following names of winners and owners:

Year.	Horse.	Owner.	Time.
1924	Maternal Pride	H. S. Wilson	1.57 3-5
1925	Fairbank	J. C. Fletcher	1.56 2-5
1926	Haplite	Seagram Stable	1.59 3-5
1927	Troutlet	Ryland H. New	1.55 4-5
1928	Young Kitty	Seagram Stable	1.57
1929	Shorelint	Thorncliffe Stable	1.57 3-5
1930	Aymond	Ryland H. New	1.57 1-5
1931	Froth Blower	R. W. R. Cowie	1.59 1-5
1932	Queensway	R. W. R. Cowie	1.59 1-5
1933	King O'Connor	Seagram Stable	1.56 2-5

FIGHTS LAST NIGHT

(By the Associated Press.)

Quincy, Ill.— Joe Red, 146, St. Louis, drew with Jimmy McFarland, 145, Terre Haute, Ind., (10); Paul Lee, 126, Indianapolis, outpointed Tony Viviano, 122, St. Louis, (10); Earl Taylor, 159, St. Louis, outpointed Clem Reed, 154, Quincy, Ill.; Karl Martin, 140, Kirksville, Mo., outpointed Milton O'Brien, 145, Hannibal, Mo., (6).

Home Run Kings

Home runs yesterday: Klein, Cubs, 1; Ott, Giants, 1; Vaughan, Pirates, 1; O'Doul, Giants, 1; Burns, Browns, 1; Pepper, Browns 1; R. Johnson, Athletics, 1; Walters, Red Sox, 1.

The leaders: Klein, Cubs, 6; Ott, Giants, 6; Hartnett, Cubs, 5; Foxx, Athletics, 5; Bonura, White Sox, 5.

League totals: Nationals, 70; American, 58. Total, 128.

ORONO TENNIS OFFICERS

ORONO, Maf 3.—At the annual meeting here of the Orono Community Park Tennis Association the following officers were elected: President, Dr. B. H. Henry; Secretary-Treasurer, G. E. Smith; Grounds Committee, Mrs. R. H. Henry, Dr. N. Colville and John Grady.

CHICAGO DROPS SECOND TUSSLE TO BUCCANEERS

Giants Wabble Through to Third Straight Victory Over Brooklyn 6-5.

CARDINALS WIN 4-1.

Indians Gain American Lead When Yankees and Tigers Suffer Setbacks.

(By Hugh S. Fullerton, Jr., A.P. Sports Writer.)

As the Eastern clubs of the National League move on the West for the opening of the first intersectional strife of the 1934 major league season, a timely warning might be to look out for Pittsburgh Pirates. It appears very much to the point as the Buccaneers clash with the league leading New York Giants in the first series.

So far Chicag Cubs have held the spotlight more than any other Western Club in the circuit, but it was Pittsburgh, in third place with only a fair showing against Cincinnati and St. Louis, which knocked the Cubs out of the lead and made them take two defeats in a row for the first time this season. Following Tuesdays 4-1 triumph behind Ralph Birkofer, the Pirates won 4-2 yesterday with Heinie Meine, veteran righthander, on the hill.

Pittsburgh never was in trouble yesterday as Arky Vaughan opened the firing in the first with a homer with one on base and the hits off Lon Warneke continued to come when they counted.

Fall Behind the Giants

Chicagos' defeat dropped the Cubs a half game behind the Giants, who wabbled through to their third straight victory over Brooklyn, 6-5, when Frank O'Doul smashed a pinch homer with two aboard in the eighth.

The Cardinals won the other National League struggle from Cincinnati, which had to get along without Jim Bottomley, by a 4-1 count. Tex Carleton hurled effectively to the last inning, then Dizzy Dean did good relief work. Philadelphia and Boston were unscheduled.

Indians in Lead

Cleveland Indians slipped into the American League lead with playing a game, as both New York and Detroit suffered reverses, going to second and third respectively. The Yanks bowed, 6-2, to Washington, when the Senators landed on Russell Van Atta in the first inning, collecting six hits and four runs before he retired with only one out, and finishing the job against Johnny Murphy in the same inning.

St. Louis Browns handed the Tigers a 5-2 setback on a combination of home runs by Irving Burns and Ray Pepper that produced all the tallies, and George Blaeholders' seven hit hurling. Philadelphia's Athletics outslugged Boston, 12-11, after spotting the Red Sox six runs in the first two innings. Bob Johnson's pinch homer in the seventh finally put the A's ahead.

Chicago was bracketed with Cleveland for an off day.

Old Country Soccer Results

LONDON, Eng., May 3. (C. P. Cable)—Soccer matches yesterday resulted as follows:

ENGLISH LEAGUE
First Division
Liverpool..... 3 Manchester C.. 2

Third Division
Southern Section
Charlton Ath. 1 Swindon Town. 0
SHERIFF OF LONDON'S SHIELD
Tottenham H. 7 Corinthians ... 4

McBride Asks Probe Into T.T.C. Affairs

TORONTO, May 3 (C.P.) — In seeking a judicial investigation into affairs of the Toronto Transportation Commission, Controller Sam McBride yesterday presented a motion to Board of Control asking for a complete probe into affairs of the commission, which operates Toronto's street cars and subsidiary bus lines. The motion was presented to the City Solicitor for his opinion as to whether the charges made were properly drawn up.

Controller McBride charged the commission with illegally depleting its cash reserves; making exorbitant purchases of lands from one of the commission's own members; with failure to maintain an adequate service, and with acting against the best interests of the citizens. He charged William C. McBrien, a commissioner, with violation of his oath of office in selling lands to the commission and said the commission acted illegally and without authority in purchasing the lands.

An identification ticket, obtained at the same time as the railway ticket, is the only passport now needed for a week-end visit in France.

BOARD & HUFFMAN
188 CHARLOTTE ST.
OUR GREAT SPRING SALE
ENDS DEFINITELY
SATURDAY
READY-MADE MADE-TO-MEASURE SUITS AND TOPCOATS AND OUR ENTIRE STOCK OF FURNISHINGS SUBSTANTIALLY REDUCED.

GIRLS' LEAGUE NOT AFFILIATE WITH PROVINCIAL ASSOCATION

Move of Former Meeting Rescinded After Considerable Discussion.

APPOINT UMPIRES.

The Peterborough Girls' Softball League will not affiliate with the Provincial Women's Union this year, it was decided by an unanimous vote at last night's executive meeting in Duffus'. After considerable discussion on the question, a motion to rescind the move to affiliate, which was made at the previous meeting, was carried. Considerable other business was done at this session.

President Russ Kitchen was in the chair and thanked those present for electing him again. The minutes were then read, and the question of affiliating with the Provincial Union came up next. Various angles were threshed out, and everyone present appeared to think the league would be better this year without such an affiliation. It was put to a vote and passed.

Correspondence was dealt with next, including applications as umpires and caretaker. Scotty Galbraith and Ab Frick were named umpires for the season, and George Foster was re-appointed caretaker. Jack Graham was named to take care of the score-board during games. Omemee applied for entrance to this league and after some talk this team was accepted, and will be called upon to pay the five-dollar entry fee required of new entrants.

Besides Omemee, Westclox, Keene, Maple Leafs, and C.G.E. are the only sure teams in yet. Warsaw and Sixth Line—not represented—were said to be indefinite, and Brintons are uncertain. It was decided to get in touch with these teams before the next meeting and find out definitely what they propose doing. Six teams are wanted, and eight would be preferred, it was stated.

The schedule is to open May 21st with suitable opening ceremonies. Games will start at 6.15 sharp, Standard Time, and seven innings will comprise a game if nine innings cannot be played owing to darkness or rain. The matter of an official ball, where to obtain them, and how many each team should receive from the league, was left over till the next meeting when more information might be obtained. Alderman Robert Cotton promised to see that the Bowl grounds were rolled in the near future. Other details regarding the grounds, stands, benches and collections were discussed. A new wire netting will be placed behind the home plate.

A Protest Committee, comprising Fred Scates, Ted Lebarr and H. E. Choate, was appointed. President Kitchen notified the meeting he would donate a silver cup to the player being of most assistance to her team this year, playing ability and conduct being considered, the trophy to become her permanent possession. A number of other matters, of minor importance, were discussed and either passed or left over, and the next meeting was set for eight o'clock in Duffus' Wednesday, May 9th. The session then adjourned.

Baseball Results

INTERNATIONAL LEAGUE

	Won	Lost	P.C
Rochester	9	3	.750
Toronto	6	4	.600
Syracuse	6	4	.600
Newark	9	6	.600
Albany	5	5	.500
Montreal	6	7	.462
Baltimore	4	9	.308
Buffalo	3	10	.231

Yesterday's Results.

Albany 3, Toronto 2.
Montreal 2, Syracuse 1.
Buffalo 14, Newark 6.
Rochester 9, Baltimore 4.

Games to-day: Newark at Buffalo; Syracuse at Montreal; Baltimore at Rochester; Albany at Toronto.

AMERICAN LEAGUE.

	Won	Lost	P.C
New York	8	5	.615
Cleveland	6	4	.600
Detroit	7	5	.583
Washington	7	7	.500
Boston	6	7	.462
St. Louis	5	6	.455
Philadelphia	6	8	.429
Chicago	4	7	.364

Yesterday's Results.

St. Louis 5, Detroit 2.
Philadelphia 12, Boston 11.
Washington 6, New York 2.
Only games scheduled.

Games to-day: Chicago at Philadelphia; Cleveland at Washington; Detroit at New York; St. Louis at Boston.

NATIONAL LEAGUE.

	Won	Lost	P.C
New York	10	3	.769
Chicago	10	4	.714
Pittsburg	7	5	.583
Boston	6	6	.500
St. Louis	6	7	.462
Brooklyn	5	8	.385
Philadelphia	4	8	.333
Cincinnati	3	10	.231

Yesterday's Results

Pittsburg 4, Chicago 2.
New York 6, Brooklyn 5.
St. Louis 4, Cincinnati 1.
Only games scheduled.

Games today: Boston at Chicago; Brooklyn at Cincinnati; New York at Pittsburg; Philadelphia at St. Louis.

AMERICAN ASSOCIATION.

	Won	Lost	P.C.
Minneapolis	9	3	.750
Indianapolis	7	5	.583
Toledo	6	5	.546
Louisville	6	6	.500
Kansas City	6	6	.500
Milwaukee	5	7	.417
Columbus	4	7	.364
St. Paul	4	8	.333

Yesterday's Results

No games played—teams travelling.

Games to-day: Kansas City at Toledo; Minneapolis at Louisville; St. Paul at Indianapolis; Milwaukee at Columbus.

YESTERDAY'S STARS

(By the Associated Press).

Rabbit Warster, Athletics, led assault on Boston pitching, with two doubles and two singles.

Mel Ott, Giants, clouted sixth homer of season and a single against Dodgers.

George Blaeholder, Browns, limited Tigers to seven hits.

Freddy Lindstrom, Pirates, rapped Chicago hurling for a triple and two singles.

Monte Weaver, Senators, held Yankees to nine hits to become second Washington pitcher to go the route.

Frank Frisch, Cardinals, batted in two runs in 4-1 victory over Reds.

Wrestling Last Night.

(By the Associated Press.)

New York—Curly Bronchim, 185, Brooklyn, threw Axel Madsen, 184, Denmark, 25:08.

Washington—Jim Browning, 225, Verona, Mo., won over Hans Steinke, 242, Germany, 36.00. (Steinke disqualified when second entered ring).

Hartford, Conn.— Gus Sonnenberg, 202, Boston, defeated Dynamite Blackstock, 235, two out of three falls.

Our Boarding House · · · · · · · · · · · · · · By Ahern

Webster Cigars

NOW 5¢

YOU'LL APPRECIATE THE DIFFERENCE.

L.O. GROTHE LIMITED

J. Mackay of Lindsay Heads Central Ontario Lawn Bowlers

CAPITOL Last Show at 8.20 P.M.

I Am Suzanne

With LILIAN HARVEY and GENE RAYMOND

ADDED FEATURE — JAMES DUNN, CLAIRE TREVON — "HOLD THAT GIRL"

FRIDAY and SATURDAY 2.30-7-9 — A GREAT WEEK-END PROGRAM!

ADDED FOR LAUGHTER

OLIVER HARDY and STAN LAUREL —in— 'Oliver the 8th'

This is a Scream!
Their Funniest Comedy of the Season!
Also "SONG HITS BY ROY TURK"

MATINEES ONLY — Another Thrilling Chapter RIN-TIN-TIN JR. in "WOLF DOG"

HAMMOND ASSOCATES GAIN CONTROL OF MADISON GARDEN

Former Partner of Rickard Will be New President of New York Rangers.

PURCHASE 112,000 SHARES

(By Edward J. Neil. A.P. Sports Writer.)

NEW YORK, May 3. — Madison Square Garden, the sports palace Tex Rickard built, returned yesterday to the control of one of his earliest associates, Colonel John S. Hammond, the man who fought hardest, and for years lost the battle, for the continuance of the policies of the great promoter.

Hammond annouced yesterday that with the exception of minor legal details he and his unnamed associates had bought the stock interests of Richard F. Hoyt and Hayden, Stone Co., the bankers who underwrote Rickard's $7,000,000 venture nine years ago. The deal was reported to have involved the transfer of 112,000 shares of stock at $7.00 per share, slightly above the market value.

At the same time the white-haired colonel, a West Point graduate, who first met Rickard when they were both interested in cattle in Argentina, annouced that while he would become chairman of the Garden board of directors, and return to the presidency of New York Rangers, of the National Hockey League Col. John R. Kilpatrick would remain as president of the corporation. Lester Patrick, who succeeded to the presidency of the Rangers when Hammond withdrew, will remain as manager of the big blue team.

It was perfectly evident, however, that Hammond, who has fought ceaselessly for control of the Garden ,will direct its policies in every way.

When Rickard sought backing for the building of the Garden Hammond, a wealthy man, was first to join him. He sold Tex on the idea of professional hockey.

At the time of Rickard's death in 1929, Hammond owned a large block of stock in the Garden, but lacked control. He clashed constantly with the banking interests in control, and the increasing conflict resulted in his resignation as president of the hockey club over a year ago.

A thorough reorganization of the hockey team is forecast ,for Col. Hammond is feverish over the sport.

CHURCH LEAGUE HEADS WILL MEET ON FRIDAY

Chairman Len Agnew is calling a meeting of the executice of the Church Softball League this Friday at seven p.m. in the Y.M.C.A. Final business before the schedule opens will be done, and the schedule drawn up at this time. All prospective teams thinking of entering are urged to notify one of the executive or the "Y" before this meeting. St. Luke's, St. Paul's, St. Andrew's Seniors and Park St. are asked to decide at once. Russell Elliott has been elected by the Lakefield United to the executive. Their entry was received yesterday. This league should enjoy its best season and a large crowd is expected at King Edward Park at six Monday for the opening between George St. and St. James' Juniors.

ENTERS TRENT VALLEY LOOP

COBOURG, May 3. (Examiner Correspondence). — The Brighton Bowling Club has decided to enter the Trent Valley League again this season and will be grouped with Norwood, Hastings, Havelock and other district clubs. The Brighton Club has elected the following officers, President, B. P. Maybee; Vice President, A. W. Taylor; Secretary-treasurer, O. A. Sharpe; Executive committee, C. H. Greenfield, R. A. Rieger, W. J. Gardshore.

CAPITOL 4-DAYS-4 Mon. - Tues. - Wed. Thurs.

A Production That Dwarfs the Greatest Shows of the Past!

. . . THE SHOW EVENT OF EVENTS!

WONDER BAR

3d

AFFILIATION WITH O.L.B.A. UNDER DEBATE

Retiring President, Major McCulloch, Urges Need of Strong Association For Success.

TOURNAMENT DATES.

J. Mackey, of Lindsay, was elected president of the Central Ontario Lawn Bowling Association at an enthusiastic meeting of the association's delegates held last evening in the Peterborough Lawn Bowling Club's clubhouse. W. Livingstone, of Port Hope, was elected as vice-president, and R. Disney, formerly of Peterborough and now of Lindsay ,was elected to the important position of secretary-treasurer.

While no definite decisions were reached on some important questions, there was much discussion, and it appears that the association is certain of a most successful year. Delegates were present at the convention from Port Hope, Cobourg, Whitby, Norwood, Lindsay, Port Perry and Peterborough. Another meeting will be held here on May 16.

In addressing the delegats at the opening, Major McCullough of Cobourg urged the need of a strong Central Ontario association if lawn bowling is to thrive in this district. He appealed for all the clubs to co-operate one with another, and urged them to send rinks to compete in the association's annual play-offs held at Peterborough.

Free of Debt.

J. T. Braund, president of the local club, extended greetings to the association. E. R. Hiscock presented the secretary-treasurer's report which showed that the association was free of debt and had a balance of $81 in the bank. He urged that it was necessary for every bowler to work hard for the association and to support every tournament by endeavoring to attend.

During the open discussion, the question arose of membership in the Provincial Association, but nothing was decided, albeit the delegates secured a better understanding of the work of the Provincial body.

A resolution was passed authorising the secretary to write a letter of condolence to the family of the late Dr. Daly of Port Hope.

Tournament Dates

June 20—Men's doubles.
July 5—Ladies' rinks.
July 18—Mixed rinks.
August 15—Men's rinks.
August 29—Mixed rinks.

BRADMAN SCORES 112 RUNS NOT OUT

Three Other Players Get Centuries in First Dayof English Season.

LONDON, May 3 (CP Cable).—Dominated by the lusty batting of Don Bradman, one of the greatest cricketers the game has ever known, the snick of the bat and crash of the stumps resounded yesterday as the new cricket season got under way.

The touring Australians, bent on regaining the mythical "Ashes" lost on the last English tour of Australia, opened their long campaign against Worcestershire, one of the lesser fire-class county elevens, at Worcester. When stumps were drawn the Aussies had run up 199 runs for loss of only three wickets, in reply to Worcestershire's 112, all out.

Bradman, the New South Wales batsman extraordinary, compiled 112 runs himself, and was not out at the close of play. Captain P. M. Woodfull contributed 48, while on the bowling side Clarence Grimmett, the 42-year-old slow bowler, captured five wickets for 53 runs.

The Australians have just over a month's campaigning to get acclimatised before the first test match against England at Nottingham, starting June 8.

Only one regular first-class county match was included in the five matches that got under way yesterday. At Cardiff, scores at the close were: Kent, 332 (Ashdown) 109); Glamorgan, eight for one wicket.

Surrey took a long lead over the M.C.C. at Lords, where the closing scores were: M.C.C. 142 (Hendren 81, Holmes six for 16, Glover four for 35). Surrey, 151 for two (Hobbs 50, Gregory 59).

Both the first-class Varsity elevens made good starts in the remaining matches, closing scores being as follows:

Cambridge 248 (Bartlett 85, Hargreaves four for 57); Yorkshire 47 for no wickets, at Cambridge.

Oxford 397 (Desaram 176, Mitchell-Inns 107); Gloucestershire 20 for no wickets.

DUNDEE IS FAVORITE

PATERSON, N.J., May 3 (UP) — Vince Dundee, of Belleville, N.J., recognised in the United States as world's middleweight champion, will defend his title in a 15-round bout with Al Diamond of Paterson, tonight. Diamond earned the title chance by beating Andy Callahan in Boston recently. Dundee is a brother of the former welterweight champion, Joe Dundee, and is a 3 to 1 favorite in to-night's bout.

SPORTS DAY BY DAY

Baseball, Lacrosse, Soccer Softball, Bowling, etc.

By C. J. P.

Knotty Lee has called for the first senior baseball workout at two o'clock Saturday afternoon in the Exhibition Grounds. Stevenson Park wont be ready for another week, so the Petes' coach will look over the players at the southend diamond. As was the case last year, Knotty extends an open invitation to all ball players in the city, regardless of age or experience. All places are open and the more battling for each position the merrier. No doubt, some of last year's ballsters will grab places again but there are several gaps to fill, and some of last summer's lads may find the competition stiff. A large turnout is looked for at this practice.

• • • • • •

Belleville held its first session the other evening and had quite a gang on deck. According to the dope, Jack Williams, re-instated pro and former National star, has lost none of his cunning and made a fine impression on the railbirds the way he was burning 'em in to Peeney Mills. Other twirlers were Ernie Smith, Bud Wilkins and Langman. Infielders present were Roy Smith,, Blaker, Kerr, Darragh, Barriage, Meagher and H. Long of Trenton. Weir, Cretney, Rigy, Ryan of Toronto, Casey and Wallace were other players on hand. Utronki, Scarlett and Vaughn Jack—who are expected with this team—didn't show up for the first practice. They'll workout every second night from now till May 24th. This team is going to be 50 per cent stronger than last season.

• • • • • •

The Quinte scribe is a little surprised at the two local transfers and says: "Let's see', wasn't it about a decade ago the Petes had a couple of up-and-coming ball players by the name of Camolli and Ansaldo?" That's right, and if Jack Murray and Sig Knopka go like these stars when they were here, the Petes will be sitting pretty this summer. The writer also suggests that maybe the Johnston Cup should be awarded right now to Kingston as the Ponies' press agent evidently thinks no other team has a chance in '34, and the schedule will be just a case of going through the motions. He points out that Belleville has a grand past in C.O.B.L. championships and states: "The Petes have been less fortunate but all that glitters is not gold, and we can safely say that Peterborough is one of the best, if not the best, baseball towns in the east, and that goes any way one wishes to look at it."

• • • • • •

Alex Kasaboski, a favorite "bad man" of the mat game when he rassled here, felt the might of Jack Dempsey's famous Mary Ann punch—as Jack called his left hook when he was champ—the other day in Detroit. The Times says: "That big fellow (Jack was referee) has not lost his punch was indicated when he treated a couple of the rougher wrestlers even rougher than their opponents were doing. Once he socked big Alex Kasaboski with a left hook to the jaw when Alex refused to abide by the rules, and Alex went sprawling on his back, groggy and all but out." He helped to draw a good crowd paying nearly five G's, of which Jack got half. Not bad for a few hours work! He is still very popular and packs 'em in wherever he referees, and the crowd cheers his every move. Of course Jack puts on a good act, even as a referee. He was always smart.

• • • • • •

At the executive meeting of the gal softballers last e'en , it was decided unanimously not to affiliate with the Provincial Women's Union this year. There was a lot of chatter on the subject and everyone was against it. Expenses, shortening of schedule, time off from work,, and other reasons caused the change in feeling. We think they were wise. As Manager Thomas of the C.G.E. said: "I had about eighteen girls out at a practise last night and they all voted against such an affiliation." A lot of other business was cleaned up, too, but only five sure entries are in yet. Warsaw, Sixth Line and Brintons ought to be back, and why not teams from Quaker Oats and Dominion Woollens? This is a very popular circuit, there are plenty of players available, cost is low—since the teams get a third of the gates —and the advertising is excellent. We'd like to see eight teams in, and they may enter up till the next meeting on Wednesday, May 9th. Scotty Galbraith and Ab Frick were named umpires.

• • • • • •

Men's Softball League met last p.m. also and waded through a pile of details. Four teams will make up this circuit and it'll start May 18th (three days before the gals' loop). Games commence at six bells, while the damsels' fixtures start at 6.15. Bob Batley is umpsin-chief for the men softballers again, and Percy Harrison replaced George Dormer as vice-prexy. Opening game sees C.G.E. and Dunlop Tires tangle, with Fashion-Craft meeting Brintons next eve. They've applied to the Board of Education for Central School grounds again and will fix 'em up, if obtained. This circuit will be mighty fast this summer with four classy squads in and practising almost nightly for nearly three weeks before the schedule begins. Incidentally, the Board of Education has had several applications for grounds: Westclox Shop League for King George School, City Softball for Central, and Church loop for Queen Alex and Queen Mary grounds. All have been referred to the Property Committee.

• • • • • •

Bert Deck had his Dunlop Tire men softballers working out at Central last night and quite a crew of smart players were strutting their stuff all over the place. After several more practises, we imagine Bert will have as promising a looking outfit lined up as any in the loop. Some of the better ones noticed cavorting about the diamond were: Walter Crary, Stanger, Starr, Chuck Dorrington, Ossie Anderson, Jim Ellis, Stuffy Mahood, Morrison of Lakefield, Meredith, F. Montgomery, McKay (a neat-looking Normalite) and pitchers Graham of Lakefield Tom Montgomery, Jimmy Price, and Lefty Grisdale. Elliott will be out later for hurling practise. The next workout is this Friday at 5.45 in the Oval.

• • • • • •

Lefty Judd, classy Guelph southpaw, is on his way back. He was unconditionally released by the Los Angeles Angels of the Pacific Coast League the other day. Too bad, as he'll have to stay out of amateur ball three years now, though he may catch on somewhere else in semi-pro company. Lefty had the speed but lacked control. And speed is not enough in that kind of company. Four pro twirlers out of five—and we've watched a lot of them pitch—can burn 'em in a mile a minute, but control, a change of pace and ability to throw to a batter's weakness is what makes a real hurler in the cash-and-carry class. Yeah, there's a lot of difference between pro and amateur baseball.

• • • • • •

Grab-bag: C.G.E. men softballers practise tonight at 5.30 in Central and Sat'day there at 1.30 . . . . While C.G.E. gals are at it this eve at six in King Edward Park . . . . Westclox lasses are working out regularly now, and expect to have Mary Hall pitching for 'em this summer . . . . Maple Leaf damsels will workout tomorrow p.m. . . . . Other practises for the he-softballers include Fashion-Crafts at 5.45 Friday in Central, and Brintons there Sat'day at three . . . . Public School Softball League opens tomorrow afternoon with Queen Mary at King George, and Queen Alex at Prince of Wales . . . . . Something for players in the gals' softball loop to shoot at this summer is the silver cup offered by Russ Kitchen for the most valuable player, conduct on the field to count, to her team this year; cup to become her permanent possession . . . . More Church League dope appears in a separate story in today's paper.

ADVERTISE IN THE DAILY EXAMINER

Training For Tommy

WALTER NEUSEL, BELOW
Having a medicine ball bounced off his tummy and chest is one of the vigorous stunts undergone by Walter Neusel, blond German battler, who trains in Pompton Lakes, N.J., for his bout in New York, May 4, with Tommy Loughran, erstwhile heavyweight title contender.

PILOT CHANGES NO GENTLE ART IN PRO HOCKEY

Gorman's Resignation Recalls Many Shakeups at Top of Various Teams.

PEACEFUL PARTING

(By A. E. Fulford, Canadian Press Staff Writer.)

Tommy Gorman's resignation as manager of Chicago Black Hawks recently emphasized the high turnover of National Hockey League coaching brains in recent years.

Not that Gorman's resignation was forced. He made the Hawks over into world champions in one season and could have had a new contract with a higher salary had he wished to stay with Chicago.

As a general thing the retention year after year of hockey managers no matter what success they attain is a thing of the past. Now they must deliver or get out, and plenty of them have had to exit as gracefully as possible.

While a new guide for the Stanley Cup winners next season is certain there have bee no definite indications owners in other N.H.L. cities intend to hire new managers or coaches. George Boucher may drop out of the N.H.L. picture with the passing of the Senators from Ottawa, but otherwise the lineup of pilots is likely to be unchanged.

Gorman was the seventh manager or coach Hawks have used since their entrance into the league in 1926, none of them nearly as successful as the Ottawan. Pete Muldoon was first, followed by Hughey Lehman, Bill Tobin, Dick Irvin, Doc Matheson and Emil Iverson.

Lester Patrick has the longest continuous service record. He has been in charge of New York Rangers since they entered the league in 1926, Detroit, too, has been a happy spot for managers, only Jack Adams and Art Duncan have piloted them in their eight-year history.

Ottawa Senators and New York Americans both have had as many coaches as Chicago in recent years. Gorman piloted the Amerks first and Newsy Lalonde, Shorty Green, Lionel Conacher, Tom Howard, Eddie Gerard and Joe Simpson followed him. Gorman started to manage Ottawa in Ottawa in 1918 with Pete Green as coach and since then Alf Smith, Dave Gill, Lalonde, Cy Denneny, and Boucher have held the reins.

Art Ross has been in charge at Boston since they entered the league in 1924, with Sprague Cleghorn, Denneny and Mickey Mackay coaching at different times. Conny Smythe has retained his managership at Toronto for years, with first Art Duncan and then Dick Irvin as coach.

Cecil Hart, Leo Dandurand and Lalonde have handled Montreal Canadiens for the last decade or more, while Hart, Gerard, Duncan Munro, Jerry Laflamme and Cleghorn have tried their hands at piloting Montreal Maroons.

BANTAM PRACTISE

The East City Leafs—bantam entry in the City Baseball League—will practice at 5.30 to-morrow evening in the Sacred Heart grounds. All positions are open and players will be welcomed.

ADVERTISE IN THE EXAMINER

Regent ENTERTAINMENT

TWO MORE DAYS TO-DAY and FRIDAY

Mat. 2.30; Nights 7 and 9 o'clock

THE SCREEN'S FIRST GREAT LAUGH EXTRAVAGANZA

Fashions of 1934

SATURDAY

Zane Grey's – "THE LAST TRAIL"

With GEORGE O'BRIEN, CLAIRE TREVOR, EL BRENDEL

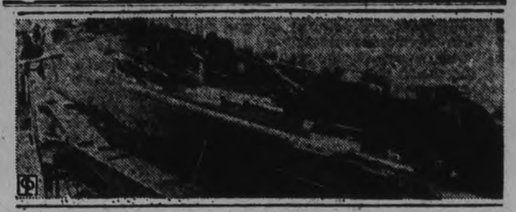

DEFENDER?—The Rainbow, the yacht which may be selected to defend the America's Cup, nears completion in Bristol, R.I.

RE-DRAFT SCHEDULE

COBOURG, May 3. (Examiner Correspondence)—As another team from Oshawa has been added to the Lakeshore Girls Softball League it was necessary to hold a second meeting at Newcastle to re-draft a schedule, which has been done. The new schedule opens on May 24th and is not completed until August 12th, giving a long season and forcing the play-offs close to the September month. The Cobourg girls have the opening game here with Port Hope on May 24th.

TWELFTH MATCH DRAWN

STUTTGART, Germany, May 3 (AP)—The 12th game of the world's chess championship match between Dr. Alexander Alakhine of Paris and E. D. Bogoljubow, German challenger, was adjourned yesterday after 40 moves.

Experts said Bogoljubow's position was slightly superior. The score stands: Alekhine 4 games, Bogoju-

McWilliams & Co.

MEN! MEN!

HERE ARE SUPER VALUES THAT COMMAND YOUR IMMEDIATE CONSIDERATION.

HATS 1.69

All those new Spring colors in the popular snap brims and rolled brim models. Sizes 6¾ to 7¼. Friday and Saturday .....

SUITS 13.50

25 only in men's and young men's models. Tweeds worsteds, also blue serges. Alterations extra. SPECIAL

BROADCLOTH Shorts 35c 3 PAIR 1.00

Guaranteed full cut.

SPORT TROUSERS Flannels and Tweeds 1.95 TO $6

TOPCOATS 11.95

12 only. Regular up to 19.50. Sizes 36 to 44 .....

BOYS' WEAR

Flannel SHORTS.....	1.35	Forsyth Naincheck COMBS	59c
Linen SHORTS.....	1.00	Forsyth SHIRTS	1.00
Flannel LONGS	1.95	NECK-WEAR	25c & 35c

McWilliams & Co.

MEN'S WEAR

Owned by Keith G. Loch and Cyril K. Loch

Opp. Woolworth's – 374 George St.

Character From Handwriting

By BLANCHE A. DRAPER

A Feature Conducted by Peterboroughs Leading Handwriting Analyist for the Readers of The Examiner

Full name and address (complete) must be given in all samples sent in.

Miss Dorothy Weese,
559 Harvey St., Peterborough.

Your handwriting was delineated last July the 22nd, so there will not be any need of repetition, because I find that your sample of writing is the same, but if you did not see the delineation and in print, and require a copy, you may write again. In regard to your question concerning teaching the answer is yes most decidedly. Your birthsign is Capricorn the Goat, and most people born under this sign are excellent teachers, especially along commercial lines. You are ruled by Saturn. Tuesday and Saturday are your best days. March and November your most fortunate months. You did not give me your year of birth, so I am unable to give you a number. People born under your sign also make excellent milliners and designers.

Miss Martha Cummiskey,
75 Benson Ave., Peterborough.

The handwriting as delineated on your sample for analysis shows that you are a very interesting person. You do not tell your troubles to the whole world, but manage to figure out your own salvation in the most ingenious manner possible. This is termed 'resourcefulness' and should stand you in good stead, many, many times as you journey through life. This characteristic creates a tendency to say and do the right things at exactly the right time in an emergency. Your tall upper loops and strokes indicate willingness to lead, coupled to a propensity for art. This does not of necessity mean painting, because there are so many lines in which one may indulge in art.. even household science is an art. The art which you might develop should be in a line where quick and decided thinking must be essential. Your whole outlines attendant to the signature denotes keenness of thought and activity. You are wonderfully attractive to the opposite sex, but yet in reality you do not wish to be. You are sensible and do not demand too much attention from anyone. You desire clothing which harmonizes with your moods. Colors affect you to such an extent that you are absolutely miserable if the dress you are wearing does not appeal to you, or your mood at the moment. Your number is 9. Your birthsign is Leo the Lion. You are ruled by the Sun. Your best months are January and October, and your lucky day is Sunday.

Miss Lillian Elliott,
R.R. No. 1, Lakefield, Ont.

The handwriting as indicated on your sample, symbolizes a desire for leadership, but as some of the lesser formations are cramped and angular, the desire is toned down to one of normal business ability. You could do equally well in business for yourself, or under the direction of an authority. You can apparently change your point of view in order to meet any situation. This tendency should make you popular among your friends. You seem to enjoy being among acquaintances, and also take pleasure in being alone. You cannot really stand constant noise, though you make the best of it, therefore quiet moments ease your mental vibrations. You possess a clever brain, which appears to telegraph the right thoughts at just the right moment. You are not too demonstrative in any manner, yet you sometimes wish you had not given way to your emotions even as much as you do once in a while. You are your own exacting taskmaster. You berate yourself for your own shortenings when there is no reason to do so. You should be a very happy person. Nature meant you to be. Could you not enjoy yourself a little more through recreation? Try to overcome that reserve which the closely knit letter formations indicate, and I think happiness of greater interest will follow.

Answer to previous puzzle

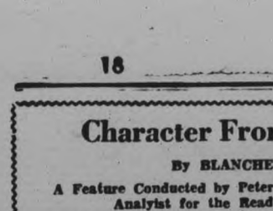

THE STARS SAY . . .

By GENEVIEVE KEMBLE

For Friday, May 4

According to the lunar transits bearing rule on the affairs of this day there is great hope for those in the employment of others or those who are anxious to merit the support, friendship or favors of those in places of power and authority. It is a propitious time to approach these for promotion, increase of salary or other form of preferment and advancement.

Those whose birthday it is may be prepared for a year of fulfilled ambitions in employment or in affiliation with those in places of power and authority.

A child born on this day should be efficient, ambitious and should merit the favors and support of superiors and those in high places.

Roseneath

Mr. and Mrs. James McEllenborough and Mr. William Greer of Cobourg, were in the village on Saturday.

Mrs. John Teney and son, Mr. Frank Teney and Mr. and Mrs. John Linton, all of Coldsprings, were guests of Mr. and Mrs. Leonard Brisbin on Saturday.

Mr. and Mrs. John A. Nichol and Mrs. E. J. Milne spent Sunday with relatives, Mr. and Mrs. K. Halstead and family, of Bewdley, on Sunday.

Mr. and Mrs. Leslie Gibb and daughter, Leatha, of Camborne, were visiting friends in the village on Saturday.

Rev. and Mrs. Smith of Baltimore, were guests of Mrs. Lily Turner and family on Sunday afternoon.

Mrs. T. Hall and daughter, Miss Thelma Hall of Campbellford, were visitors of the former's sister, Mrs. R. B. Nicholl on Saturday.

The W. M. S. will hold their regular meeting on Tusday, May 9th, at the home of Mrs. Reg. Crego.

Mr. Howard Lapp of Toronto, spent the week-end with his mother, Mrs. Annie Lapp.

Mr. Albert Tucker of Belleville, was home for over the week-end.

Mr. and Mrs. Bruce Parker of Peterborough, were visiting friends in the village on Sunday.

Mr. and Mrs. R. Dainard and family, Bruce, Ruth and Allan, of Lindsay, and Mr. and Mrs. Harold Stewart and son Jack of Foxboro, and Mrs. John Dainard, and Leslie and Bernice, paid a visit to their grandmother, Mrs. M. Johnson.

Mr. and Mrs. Alex. Carruthers and her mother, Mrs. J. McQuire of Baltimore, were visiting friends in the village during the past week.

Mrs. John Cowling, Mrs. Cecil Roberts, and Mrs. Frank Downs, and her little daughter, Audrey of Fenella, were recent visitors of Mr. and Mrs. Frank Brown and family.

Miss Viola Stewart, Mr. and Mrs. L. Dowler, Mr. and Mrs. F. Brown, and daughters, Jean and Isabel, and Mr. Murray M. Figgin of Fenella, Mrs. Beecher McDonald, her son, Mr. Elwood McDonald, and daughter Miss Olga McDonald of the Macklin settlement, attended the shower given in honor of Roy White and bride, of Dartford.

During the service on Sunday evening, Rev. Mr. Smith of Baltimore, assisted Mr. Paton by reading the Scripture lesson and offering the prayer, to a large congregation.

Monday was moving day in Roseneath. Mrs. Tucker and family moved into part of the house with Mrs. Lapp, and and Mr. and Mrs. B. Radley and family having purchased the former Edington property, and vacated by Mrs. Tucker, moved in during the day.

Mr. and Mrs. A. Nill are moving into the residence vacated by Mr. and Mrs. Radley.

Miss Jean Craighead of Belleville, spent the week-end in the village, the guest of Mrs. Annie Lapp.

Miss Roberta Holden has secured a position in Toronto, and left here on Saturday night.

Mr. Kyle Brown of Fraserville, is with his brother, Mr. D. Brown.

BURDOCK BLOOD BITTERS

Painful Boils Cause Much Misery

Anyone who has suffered from boils knows how sick and miserable they make you feel.

Boils are caused by bad blood, but when the blood is purified, cleansed and vitalized by Burdock Blood Bitters the boils will quickly disappear, your misery is at an end, your health and strength come back again, and the skin becomes clear, smooth and free from eruptions.

For sale at drug and general stores; put up for the past 55 years by The T. Milburn Co., Limited, Toronto, Ont.

THE WHOLE WHEAT CEREAL
CHILDREN LOVE IT'S CRUNCHY GOODNESS
ENRICHED WITH SUNSHINE VITAMIN D

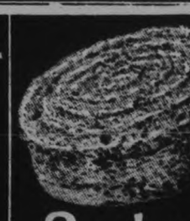

Quaker
MUFFETS

YOUR GREY HAIR
can be restored to its Natural Colour without the use of a dye or tint.
Angelique Grey Hair Restorer
is made from roots, and barks, and restores the ORIGINAL COLOUR in the NATURAL way, at the same time giving the hair its natural, healthy lustre.
—Sold under a Money Back Guarantee—
PRICE $1.00 PER BOTTLE.
Manufactured by ANGELIQUE PRODUCTS LIMITED, TORONTO
For Sale by BOND'S DRUG STORE
Pet.-E

ADVERTISE IN THE DAILY EXAMINER

SHOES THRIVE on a steady diet of "NUGGET"!

"Nugget" feeds the leather, keeps it lively, soft and pliable. You know what that means—Bill will get far longer wear out of those shoes; they'll look neat and well-kept all the time, too.

Follow Bill's example. A touch of "Nugget" will keep your shoes looking new, staying new and in A-1 shape months longer than you would expect. The cost per shine is next to nothing. In a tin of "Nugget" there's enough to polish your shoes 100 times.

Ladies! "Nugget" White Kid Cleaner is ideal for white shoes.

114

NUGGET SHOE POLISH

There's a "Nugget" Shade for Every Shoe Made

BRICK BRADFORD—In the City Beneath the Sea — By William Ritt and Clarence Gray

MUGGS McGINNIS — Easy to Please — By WALLY BISHOP

HIGH PRESSURE PETE — In Black and White — By GEORGE SWAN

THE TUTTS — By Crawford Young

TILLIE THE TOILER — By Russ Westover

BRINGING UP FATHER — By George McManus

SOMEONE WANTS WHAT YOU HAVE OR HAS WHAT YOU WANT! use this Classified Page

WANT AD. RATES

Cash 1 Cent per Word or Figure per Insertion.
Minimum Charge, 25c for Any Advt.

If Charged 1½ Cent per Word or Figure per Insertion.

Phone 1600 We will call for your Ad. and give you the cash rate.

CHARGES:

Birth Notice	50c
Death Notice	50c
Locals (Local Page), per inch	$1.00
Black Locals (Local Page), per in.	$1.40
Card of Thanks	50c
In Memoriam (up to 2 inches)	75c
Over 2 inches, per inch	50c
With Black Border, extra	25c

INDEX TO EXAMINER CLASSIFIED WANT ADS.

Agents Wanted L
Boarders Wanted .... F
Business Opportunities .... K
Chiropractor .... U
Cottage, Summer Resorts .... E
Dressmaking .... Z
Employment Wanted .... J
Female Help Wanted .... H
Found .... N
For Rent—General C
For Sale—General .... A
General Notice .... T
Help Wanted (Male or Female) X
Live Stock .... O
Lost .... M
Male Help Wanted .... G
Personal .... R
Pet Stock .... W
Poultry for Sale, and Eggs .... P
Radio I
Real Estate for Sale .... D
Salesmen Wanted .... Y
Situations Vacant V
To Rent—Houses, Apartments .... B
Used Cars for Sale .... S
Wanted—General .... Q

a For Sale—General

EVERYONE KNOWS — THE QUALity of those Beef Steak Pies, 4 for 25c. Jean Ruth Shoppes. 2d-105-1690A

PINE SLABS, $2 HALF-CORD. Baker's Wood Yard. 'Phone 676. 26d-105-764A

BUNDLES OF CLEAN PAPER, 5c each. Examiner Office. 6d-108-A

FOUR-BURNER GAS STOVE, OVEN; good condition. 784 George. 3d-105-1612A

OUR HOME-MADE BREAD — WILL please you. Give the children this Quality Bread, Loaf 7c. Jean Ruth Shoppes. 2d-105-1689A

POINTED NOSE PUNT, ALSO CEDAR Strip Canoe. Apply 294 Stewart. 3d-105-1619A

12" MIXED WOOD, $6 CORD. 12" Pine, $5 Cord. 'Phone 2097. 6d-107-5086A

HOME-MADE RAISIN LOAVES — Made with Milk and Eggs, Loaf 10c. Jean Ruth Shoppes. 2d-105-1688A

GALDIOLI BULBS TREATED FOR Thrips, $1.00 per Hundred. 26 Ware. 3d-105-1585A

COLLECTION OF 20 NAMED EXHIbition Gladiolus Bulbs for $1.00. Worth much more if purchased separately. Young, 592 Chamberlain Srteet. 'Phone 1622J. 2d-106-1706A

PIANO, MASON & RISCH, LATEST model. Will sell cheap for cash. Write Box 1705, Examiner. 3d-107-1705A

SEED AND FEED GRAIN — OATS, Barly, Wheat, Grass Seeds; Black Diamonl Plow Points, Glauber Salts. Try a Bag Marmill Chick Starter and Egg-Laying Concentrates, Mashes — they are giving results. Pressed Hay and Straw. Land and Lawn Fertilizer — at 98 Simcoe Street. 'Phone 2540. E. A. Scott. 2d-106-5130A

BRAND NEW ELECTRIC WASHER, only used a few times. Cost One-Sixty-five. Heavy duty style. Bargain, terms. Apply 536 Patterson Street, Afternoon or Evening. 3d-107-1715A

WHEN YOU BUY A GILSON SNOW Bird you buy the Best. Two brand new Electric Washers, used as rural Demonstrators; good as new; guaranteed. Big reduction, easy terms. Also have One Used Beatty, One Connor, One Bluebird Electric Washer. Above must be sold at some price. Apply Patterson Showroom, 261 George. Open Evenings. 'Phone 3707. 3d-107-1713A

IMPORTANT!

In requesting us to call for your ad, the order must be phoned before 11 a.m. in order to insure it being inserted on the same day.

SCOTT'S SCRAPBOOK By R. J. Scott

SOME OF THE STONES THAT WENT INTO THE WALLS OF THE TEMPLE OF THE SUN-GOD IN BAALBEK CITY, IN ANCIENT SYRIA, ARE THE LARGEST EVER HANDLED BY MAN - MANY OF THE BLOCKS ARE AS BIG AS PULLMAN SLEEPING-CARS

a For Sale—General

REAL CHICKEN PIES, AND PORK Tenderloin — These Pies are delicious. Chicken 20c, Pork 15c. Jean Ruth Shoppes. 2d-105-1687A

ROTTEN MANURE AND TOP SOIL. 'Phone 2661. 30d-127-2436A

FULL MEASURE! QUARTER CORD Dry Mixed Wood, $1.50. 'Phone 58. 6d-107-1605A

FUMED OAK PIANO, IN PERFECT condition, sacrifice. 171 Lock Street. Afternoons. 3d-105-1508A

DOOLEY POTATOES, $1.25 AT Farm. 'Phone 996 ring 14. 3d-106-1643A

DELICIOUS HOME-MADE PIES — Apple, Raisin, Blueberry, Date. Specially priced, 20c. Jean Ruth Shoppes. 2d-105-1686A

IRISH COBBLER SEED POTATOES, $1.50 and $1.75 a Bag. Bruce Johnston, 'Phone 3658W. 4d-107-1662A

START LITTLE BUSINESS—BROWN Bobby Do-Nut Machine, very little used; reasonable. Apply 16 Maria. 2d-105-1655A

TWO-STOREY FRAME BUILDING, 45 x 20; 3 Lots, near Little Lake. Also White Enamel Sink. Miss Scott, 109 Hunter Street E. 3d-106-1667A

PRAM, PERFECT CONDITION. 103 Monaghan Road. 3d-106-1649A

SWEET CLOVER AND TIMOTHY Seed.. R. F. Wood. No. 2. Millbrook, Ont. 'Phone 206 ring 6, Millbrook. 4d-107-1646A

TRICYCLE, GOOD CONDITION, large size. Apply 513 King Street. 3d-106-1645A

LOAD MIXED WOOD, $2. HARDwood, $2.50. Pulkinghorn, 'Phone 278. 4d-107-1683A

FOX TERRIER PUPS, CHEAP. 249 Reid Street. 3d-106-1682A

REFRIGERATOR, ENAMEL LINED, size 28 x 18 x 42, $12.00; Gas Plate, 2-Burner, $1.50; General Electric Sun Lamp, Model P, with Bulb, Floor Standard, $15; General Electric Mantel Clock, Tambour model, $8; Feather Mattress, full size, $2. 'Phone 1014W. 2d-106-1680A

ENGLISH PRAM, PERFECT CONDItion. 'Phone 3064J. 3d-105-1627A

MIXED WOOD, $2, 12". STEPHENson, 3576W. 6d-109-1694A

40 LOADS ROTTEN MANURE—ONE Horse Load $1, Team Load $2. Cinders $1.50. 'Phone 2643. 2d-105-1692A

12-FT. PUNT, NEW, CHEAP. 'PHONE 3480. 3d-107-1710A

HAPPY THOUGHT QUEBEC HEATer, complete with Lynn Oil Burner, in good condition. 'Phone 2719W. 2d-106-1712A

SILVERWOOD'S ICE-CREAM— TAKE home a Brick for Dessert. Jean Ruth Shoppes. 2d-106-1718A

MR. LIMP HAS CALLUSES SO BAD he used a cane. Cress Corn Salve banished them forever. On Sale at all Peterborough Drug Stores. 1d-105-5140A

ICE-COLD DRINKS, ICE-CREAM — Charlotte Store Open Evenings. Jean Ruth Shoppes. 2d-106-1717A

b For Rent—Houses and Apartments

HEATED APARTMENT IN BANK OF Commerce Building. Immediate possession. Apply 437 George Street. dtf-4177B

TWO FURNISHED OR PARTLY FURnished Housekeeping Rooms. 583 Aylmer. 3d-105-1616B

UPPER APARTMENT, MODERN, BALcony, 5 Rooms, Twenty Dollars. 'Phone 443W. 6d-108-1615B

HOUSEKEEPING ROOMS, GROUND Floor. 106 McDonnel. 3d-105-1618B

TWO OR THREE UNFURNISHED Rooms to Rent, reasonable; central. 267 Charlotte. 'Phone 642J. 3d-105-1622B

SEVEN-ROOM HOUSE, CONVENIences. Apply 546 Park. 3d-105-1610B

ROOMS, FURNISHED OR UNFURnished, heated, all conveniences. Rent reasonable. 196 Aylmer Street. 4d-106-1613B

HOUSE, NO. 249 WOLFE STREET. Apply 437 George Street. dtf-3682B

LOWER APARTMENT. APPLY 183 Lock. 3d-107-1697B

BEDROOM, WITH SUNROOM; Housekeping privileges; private. Write Box 1704, Examiner. 3d-107-1704B

BRIGHT ROOM, CENTRAL. 406 Sheridan. 3d-107-1711B

HOUSEKEEPING ROOMS, FULL plumbing, gas. 322 Mark Street. 3d-107-1709B

APARTMENT, WEST-END, HOT WAter heating. 'Phone 3825. 3d-107-1708B

b For Rent—Houses and Apartments

FURNISHED GROUND FLOOR Apartment; also Unfurnished Rooms. 'Phone 70W. 3d-106-1650B

FURNISHED ROOM, CENTRAL. 'Phone 878. 3d-106-1653B

FOUR UNFURNISHED ROOMS FOR Rent, rasonable. 170 Charlotte Street. 3d-106-1657B

HOUSE, 12 INVERLEA. POSSESSION immediately. Apply between 2 and 8 p.m. 3d-106-1660B

NO. 358 HUNTER STREET WEST (Bungalow). Possession First June. Apply 437 George Street. dtf-5109B

HOUSE, 408 BELMONT AVENUE (corner Belmont and Weller). Apply 437 George Street. dtf-2199B

HEATED APARTMENT, IN GRAND Central Building. Possession arranged. Apply 437 George Street. dtf-B

ROOMS, FURNISHED OR UNFURnished. 527 George Street. 6d-108-1641B

FIVE - ROOMED APARTMENT, South. Four-Roomed Apartment, West. 'Phone 543. 3d-105-1636B

MODERN 4 AND 6 ROOMED BUNgalows. Apply 642 George. 3d-105-1629B

COSY! BRIGHT APARTMENT, LOWer Floor, full plumbing, beautiful verandah, residential; central; low rent. Apply 293 Dalhousie Street. 'Phone 273. 5d-107-1609B

TWO LIGHT HOUSEKEEPING Rooms, newly decorated. 64 Hunter W. 3d-106-1669B

APARTMENT, NEAR C.G.E. 1232J. 6d-110-1716B

TWO FURNISHED ROOMS, 3-PIECE bath, 'phone, also garage. 666 Downie Street. 3d-107-164;B

HOUSEKEEPING ROOMS, FURNISHd. 516 Charlotte. 6d-110-5144B

c For Rent—General

GARAGES—ALSO 4-BURNER GAS Stove for Sale. Apply Montreal House. 3d-106-1673C

STORE, NO. 173½ SIMCOE STREET. Immdiate possession. Apply 437 George Street. dtf-1397C

GARAGES TO RENT— CONVENIENT to Downtown Offices and Stores. Apply 437 George Street. dtf-1092C

d Real Estate

FOR SALE — EAST ½ LOT 20, CONcession 3, Emily, 100 Acres; good location. Immediate possession. Apply 437 George Street, Peterborough. dtf-4222D

BUILDING LOT, CLOSE TO WESTClox. 250 Euclid Avenue. 3d-105-1630D

FOR SALE — 6-ROOMED FRAME House, conveniences, gas, garden, West side; good condition. Cheap for cash, or would take Small Cottage as part, balance cash on terms, if desired. Write Box 1639, Examiner. 3d-105-1639D

FOR SALE — CHOICE BUILDING Lots, corner Burnham and Robinson. 'Phone 1037J. 6d-105-1529D

GOOD BUILDING LOTS, SIXTY Dollars and up. Apply 234 Antrim. 3d-1061648D

FOR SALE — 6-ROOMED HOUSE, good garden. Bargain for cash. Apply 234 Antrim. 3d-106-1647D

e Summer Cottages

NEW SUMMER COTTAGES, FURnished, Loon Lake, Apsley (two hours from Peterborough): bass and trout, sand bathing beach. Write early, Box 1539, Examiner. 6d-28,1,3,5,8,10-1539E

STONEY LAKE— NICELY FURNISHed Cottage to Rent for Season; Three Bedrooms, Screened Verandah, spring water, boat, firewood, handy to Stores. L. Hales, 82 Shanley Street, Toronto. 4d-1 3,4,5-1636E

f Boarders Wanted

FURNISHED ROOMS, WITH BOARD, private home. 'Phone 1647F. 3d-106-1678F

g Help Wanted, Male

WANTED — EXPERIENCED FARM Hand for few weeks, moderate wage, to follow team part time. State wage to Box 5107, Examiner. 3d-106-5107G

SALESMEN TO SELL FRIGIDAIRES, Electric Washers, Electric Ranges, and Radios. Real money in this for live wires. Write Box 5099, Examiner. 6d-1,3,5,8,10,12-5099G

AGENTS — SELL OUR LOW PRICED Household Necessity. Best commissions. Big season now on. Write Drug Sales Co., London, Ont. 3d-106-1666G

h Help Wanted, Female

WANTED — PRACTICAL NURSE TO take full charge of Patient; Nursing duties only. Write Box 1620, Examiner. 3d-105-1620H

WAITRESS EXPERIENCED AND well recommended; good wages. Grand Hotel, 295 George Street. 3d-28,1,3-5066H

HOUSEKEEPER FOR SMALL FAMILY —Good Cook. Write Box 1675, Examiner, stating age, salary expected, and references. 2d-105-1675H

COOK - GENERAL. REFERENCES Apply Mrs. J. F. Strickland, 359 Hunter W. 3d-106-5112H

i Radio

ROGERS RADIO — SEE THE NEW Car - Radio at Patterson's Showrooms, 261 George Street. Also have One Late Model Used Set, in firstclass condition; bargain. Terms. 3d-107-1714I

EXCHANGE.

WILL TRADE BRAND NEW RADIO or Electric Washer as whole or part payment on Good Used Car, balance cash. Write Box 1707, Examiner. 3d-107-1707

ADVERTISE IN THE EXAMINER

j Employment Wanted

PAINTING, PAPERHANGING, AND Kalsomining. Reasonable Rates. 'Phone 939. 3d-107-1590J

EXPERIENCED FARM HAND WANTS Work. Apply 659 Water Street. 'Phone 1542W. 3d-106-1656J

MARRIED MAN WANTS FARM Work, Experienced; state wages; would take charge of or Rent Equipped Farm, Dairy or Poultry. State full particulars at once, Charles Stewart, R.R. 2, South March. 2d-106-5120J

EXPERIENCED WOMAN WISHES Position as Cook or Cook-General. Write Box 1677, Examiner. 3d-105-1677J

AGENTS WANTED.

AGENTS WANTED TO SELL MIRacle Rug Shampoo. Every home a prospect. 'Phone 262J for appointment. 3d-105-1624L

m Lost

SUM OF MONEY IN DE LAVAL CO. Ltd. Envelope. Reward. Finder please notify 457 Parnell. 3d-105-1635M

C.C.M. MASSEY BICYCLE. REward. 'Phone 443W. 3d-106-1665M

BLUE-GREY ANGORA CAT. REward. 'Phone 1816J. 3d-106-1695M

DARK RIMMED GLASSES, BIFOCAL Lens, in Business Section. Finder please leave at Examiner. 2d-105-1679M

CAMEO RING, SET WITH PEARLS. Reward if returned to Examiner Office. 2d-106-5145M

o Live Stock

FOR SALE — BROOD SOW, DUE one month; Durham Bull, fit for service. E. A. Hunter, Route 7. 3d-106-1651O

FOR SALE — 5 TWO-YEAR-OLD Durham Cattle. 'Phone 3 ring 3, Douro. 3d-106-1663O

TWO HEAVY HORSES, CHEAP 'Phone 2643. 3d-106-1693O

GOOD YOUNG MARE, WEIGHT 1,400 Lbs. Stewart Hogg, 101 ring 41. 2d-105-5119O

FOR SALE — TWO FRESH COWS. W. Chrow, Chemong Road (edge of City). 3d-106-1672O

CLYDE HORSE, 1,500, RISING 6, BY Auction, at the Market, Saturday, 11 o'clock. 2d-106-1702O

CLYDE STALLION. APPLY W. G. Grant, Chemong Road. 3d-107-1696O

q Wanted

WANTED — LIVE POULTRY. PAY good price. 'Phone M. Florence, 3573J. 26d-112-999Q

WANTED — CATTLE TO PASTURE. Apply Earl Dixon, Hall's Bridge. 3d-105-1634Q

WANTED — TO RENT, MODERN Five or Six Room House, in West or North end. Write stating rent, to Box 5100, Examiner. 3d-105-5100Q

ALL KINDS OF RAGS, RUBBERS, Copper, Brass, Iron, etc. Highest cash prices. D. Florence, 342 Stewart Street. 'Phone 694W. 30d-126-4967Q

WANTED — OLD GOLD. HIGHEST price paid. Phillips' Dental Laboratory, 408½ George (opposite Lech's). 6d-106-5057Q

WANTED — ONE OR TWO UNFURnished Rooms; must be reasonable. Write Box 1654, Examiner. 3d-106-1654Q

SMALL HOUSE, FAMILY OF THREE. Relief rent. Write Box 1658, Examiner. 3d-106-1658Q

WANTED — METRONOME, IN GOOD condition. 'Phone 3474W. 3d-106-1670Q

WANTED — TO RENT, MEDIUM sized Modern House, good locality, for family of two. Phone 1548M. 3d-106-1681Q

SEVERAL UNFURNISHED ROOMS Wanted This Month for Adults. Particulars to Box 1698, Examiner. 2d-106-1698Q

WANTED — CEDAR LOGS AND Shingle Bolts by The Alfred McDonald Lumber Company. 3d-107-5126Q

WANTED— TO BUY, GARAGE THAT can be easily moved; must be reasonable. Write Box 1685, Examiner. 3d-107-1685Q

WANTED — USED WHEELBARROW, in good condition, reasonable. 'Phone 3722M. 3d-107-5141Q

SPOT CASH PAID FOR YOUR CAR. 261 George Street. 3d-107-1719Q

s Used Cars for Sale

'27 PONTIAC, ALSO 4 TIRES 30 x 3½. Apply 22 Cameron Street. 3d-105-1617S

FOR SALE—STAR TOURING, CHEAP. Apply 421 Water. 3d-107-1700S

SALE OF USED CARS — '32 SPECIAL Chevrolet Coach, '31 Essex Coach, Durant 4 Four-door Sedan, very good condition; '30 Nash Coupe, rumble seat; '28 Ford Coupe, only $145; Model 50 Chrysler Coupe, wonderful condition, $150; Overland Coach, new tires, battery, and '34 License, for only $100; '27 Chevrolet Coupe, new tires and License, only $90; Studebaker Sedan, only $150; '29 Ford Four-door Sedan; '29 Durant Coach, only $145 Many others to choose from.—Peterborough Motor Sales ,261 George Street. 'Phone 3707. 1d-105-1720S

HOOD & CUMMING MOTORS, LTD.
A Safe Place to Buy.
Dependable Used Cars.
'33 V8 Coupe, rumble seat.
'33 V8 Deluxe Sedan.
'33 4-Cyl. Coach, small mileage.
'32 V8 Deluxe Coupe.
'32 V8 Deluxe Roadster.
'32 4-Cylinder Coach.
31 4-Cylinder Ford Coach.
'32 Chevrolet Deluxe Coach.
'31 Plymouth Sedan.
'29 DeSoto Sedan.
'29 Chevrolet Coupe.
'29 Chevrolet Coach.
'28 Hudson Sedan.
'26 Studebaker Sedan.
'26 Chevrolet Sedan.
Maxwell Touring Car.
'29 Ford Sedan.
'30 Dodge Sedan.
'31 Ford 1½ to 2 Ton Truck.
Your Present Car taken as Part Payment. Easy terms.
Open Evening. 1d-105-5133S

Men's Work Boot Department
MARKET ENTRANCE

Special Work Boot with either genuine Panco or leather soles.	Waterproof Oil Grain with leather or studded Panco Soles.	'Sisman's' Selected Grain Boot with Uskide Soles.	Sisman Selected black and brown best chrome leather.	Storm Calf Military Boots. Long wearing.	Men's Special Dress Oxford. Long wearing.
$1.95	$2.49	$2.95	$3.25	$3.95	$1.95

Naborhood Shoe Store
338 GEORGE ST. 338 GEORGE ST.

MRS. W. L. SMYTH W.M.S. LECTURER

Addresses Representative Women of Six United Churches.

BRANCH PRESIDENT.

Study, Pray and Serve, was the key-note of the splendid address delivered yesterday by Mrs. W. L. Smyth, the W.M.S. branch president, to a large and very representative audience from the six United Churches.

Mrs. McMillan's group of the W.M.S. of George Street United Church was responsible for yesterday's May meeting of the Auxiliary and Mesdames Latimer and Mather, group members, received and welcomed the visiting ladies. The president, Mrs. E. W. Coon, graciously presided over the meeting and was supported by Mrs. Dulmage as treasurer. The devotional period opened the service, when all joined in singing "O Worship the King." Mrs. Bamforth read the Scripture lesson with its beautiful Missionary theme. Mesdames Stinson and Rome offered prayer.

In a brief session, the business was dealt with, the outstanding features being the announcement of a Mother and Daughter banquet in the W.M.S. of George Street, on May the eleventh, and the open meeting of the W.C.T.U. which as announced on another page, will be held to-night in George Street Sunday School Hall, with Miss Duff as the guest speaker.

In introducing Mrs. Smyth, the president spoke of her great popularity throughout the branch and that it was indeed a special privilege to the Peterborough W.M.S. women that she could come at this time.

Kingdom In Our Hearts

Mrs. Smyth thanked her audience for their sincere welcome and for the opportunity of having a share in this meeting. At the very beginning she gave two texts which she hoped would linger in their memory, if they forget everything else in her address. Each text compared the Kingdom of God to leaven and Mrs. Smith stressed the fact that the Kingdom of God is in our own hearts and like the leaven reaches out and transforms other lives.

The work of the W.M.S. is primarily to share the Gospel and to care for the needy, both in soul and body. To do this we must first of all study. We mhave many agencies to aid us in this—chief of which is the Bible where we find Jesus and His plan for us as individuals and as W.M.S. workers. Dr. Endicott says that the New Testament is the first Missionary text book.

Prayer is not coming to God to ask for things you want but in the light of the Knowledge that has come to you, you will find a new passion for souls and will make it your object of petition. In your daily life you may make your individual contribution to the work. There are many services we may all render such as friendship to those in need.

Adding to the missionary atmosphere were the delightful vocal solo selections, when Mrs. T. E. Curvin sang very affectively "Spirit Divine" with Mrs. Greenslade accompanying, and "The Lord is My Shepherd was beautifully interpreted by Miss Florence Glenny who was accompanied by Mrs. D. Howat.

Howat.

In a few gracious words Mrs. E. Harvey voiced the sincere thanks of the gathering for the very fine address by Mrs. Smyth and to the soloists, Mrs. Curvin and Miss Glenny and Mrs. S. R. Armstrong seconded this sentiment.

The ladies were invited to remain for a cup of tea and a delightfully informal half-hour was enjoyed.

The tea-table was lovely with lace cloth, and daffodils, formed the floral decorations. Tea was poured by Mesdames Armstrong and Harvey and the gathering dispersed after bidding Mrs. Smyth good-bye.

t General Notice

ALL CLOTHES LEFT AT CHARLES Schooley & Co.'s for Repairs, not called for will be Sold after Six Months. Charles Schooley & Co., Kresge Building. 3d-105-1621T

LANDSCAPE CARDENING, LAWNS Rolled and Fixed, General Garden Work. Tree Pruning and Rock Work. 'Phone Walker, 292W. 3d-105-1626T

RIDING SCHOOL NOW OPEN AT Exhibition Grounds. S. Bishop. 3d-105-1631T

PLOWING, TRUCKING, AND WOOD for Sale. 'Phone 1006W 3d-106-1659T

LANDSCAPE GARDENER — NOW doing Landscape Work in Peterborough, Wants Gardn to take care of for the Summer. E. Jessen., P. O. Box 796, Peterborough (Agent for Brookdale Nurseries, Bowmanville). 4d-108-1661T

p Poultry

CUSTOM HATCHING. W. WELCH, 'Phon 2526F. 3d-106-1676P

200 BRED-TO-LAY BARRED ROCK Chicks, Hatched April 30. 'Phone 995 ring 5. 3d-107-5125P

MASTER FEEDS—CHICK STARTER and Grower, are the best to buy. J. A. Feir, 88 Aylmer. 1191W. 3d-107-5143P

BRAY STOCK HAS EXTRAORDINary Vigor and Stamina. Judge from the following. J. Leslie, Georgetown, reports flock of 132 Bray Pullets averaged 23 eggs per bird last Dcember, 20 in January, 15½ in February — 58½ eggs per bird last December, 20 in January. Still laying heavily. Chicks from such stock naturally live and grow better than average. Prices reasonable. Write for complete information. Bray Chick Hatchery, 45 Clayburn Avenue, St. Catharines, Ont. d-30,2,5-5074P

w Pet Stock

COCKER SPANIEL PUP (MALE), 5 months old. Write Box 1614, Examiner. 3d-107-1614W

y Salesmen Wanted

WANTED — FACTORY REPRESENtative for Famous Health Appliance. Excellent opportunity. Write Harmony Electro Mfrs., 3 Dundas Street E., Toronto, Ont. 3d-1,3,5-1637Y

HIAWATHA ONCE REAL CANNIBAL

Expert Believes Longfellow's Legendary Iroquois Really Existed.

BETWEEN 1550-1600.

(By F. B. Colton, A.P. Science Writer.)

WASHINGTON, May 3 (A.P.).—Hiawatha, mighty fighter, mighty hunter of Longfellow's legend, was declared to-day by the Smithsonian Institution to have been all of that, and a cannibal to boot.

Hiawatha, the Smithsonian said, finally got the better of his maneating appetites and reformed into a preacher of the doctrine of human brotherhood.

Dr. J. N. B. Hewitt, the Institution's authority on the famous Iroquois League, asserted to-day he was convinced Hiawatha was more than a legendary figure, and that there was proof he actually lived between 1550 and 1600.

Hiawatha, he said, was one of the founders of the league, somtimes known as the Six Nations, which played an important part in early North American history.

His cannibal traits were a matter of tribal custom. He dropped the practice after becoming a disciple of the great Iroquois law-giver Dekanawida, who preached the doctrine of human brotherhood and built the Iroquois League around that idea. Dr. Hewitt said.

Separated from the legends interwoven in Longfellow's poem, Hiawatha's story is about as follows:

His early life was one of sorrow due to the murder of those close to him by his brother. He became a wanderer. Dekanawida, a wanderer also, followed him. One day, he climbed on the roof of Hiawatha's lodge and looked down the smoke hole.

Hiawatha saw the reflection of a human face in the water he had prepared to boil the body of his victim, and he believed he had seen a vision. He foreswore cannibalism on the spot. A great change of heart apparently came over him.

Hiawatha and Dekanawida later planned the Iroquois League, and must have labored together for about 30 years.

CARELESS DRIVING

ST. THOMAS, Ont., May 3 (C. P.). — A coroner's jury inquiring into the death of F. O. Shillington, London salesman, in an auto crash, found the accident was caused by the careless driving of George Mack of St. Thomas.

Shillington was killed when Mack's truck crashed into his car on Sandymount Hill here.

Police Use Tear Gas At Kitchener Plant

KITCHENER, Ont., May 3 (C.P.). —Police used tear gas to-day to break up a crowd of strikers and strike sympathizers gathered outside the plant of the Lang Tanning Company. A Mrs. Duchuck, Ahrens Street, was arrested on a charge of disorderly conduct.

Police charge Mrs. Duchuck threw rocks at men who reported for work at the plant this morning. A mob of strikers and strike sympathizers gathered around the place, but their enthusiasm is said to have been cooled somewhat by a tear gas cartridge fired by Police Chief Hodgson.

During the night the homes of two workers were bombarded with stones and many windows were smashed.

?

CLEAN UP PAINT UP

HealYourPiles

Don't let itching, bleeding, internal or protruding piles sap your vitality and cause an expensive, painful operation. In 15 minutes you can stop the pain and quickly shrink sore, swollen tissues with the Doctor's new prescription, China-Roid. It must fix you up in 10 days or money back. Ask your druggist for China-Roid.

BARRISTERS AND SOLICITORS.

HALL & CARLEY — Barristers, solicitors, Notaries corner Hunter and Water Streets (over Canadian Bank of Commerce), Peterborough, Ontario. Telephone: Office No. 68. R. R. Hall, K.C., residence No. 903 T. J. Carley, LL.B., residence No. 3036.

JAMES FORDYCE STRICKLAND, K.C., M.P.P. — Barrister, Solicitor, Notary Public. Peterborough. 'Phone 191. Money to Loan. 375 Water Street.

PECK, KERR & McELDERRY — Barristers, Solicitors and Notaries. Office: 415 Water Street, Peterborough. Telephone 1950. E. A. Peck, M.P., F. D. Kerr, K.C., V. J. McElderry, K.C.

GORDON & ELLIOTT — Barristers, Solicitors, Notaries. Patents and Trade Marks. Money to Loan. Telephone 3300. — Hon. G. N. Gordon, K.C., Alexander L. Elliott. Toronto Telephone Number Elgin 6851. Office: 410 Saturday Night Building.

CANADIAN PACIFIC RAILWAY
(Effecitve Sunday, April 29)

Going East—
4.55 p.m.—Indian River, Norwood, Havelock. Daily except Sunday.
7.40 p.m.—From Toronto. Daily except Sunday.
11.00 a.m.—Havelock, Tweed, Smith's Falls, Ottawa, Montreal, Quebec, Boston, and New York. Daily except Sunday.
11.10 a.m.—Sunday only to Havelock.
1.30 a.m.—Havelock, Tweed, Kingston, Perth, Ottawa, Smith's Falls, Montreal, St. John, Boston, and New York daily.

Going West—
4.50 a.m.—Toronto, Guelph, Goderich, Hamilton, Galt, Woodstock, St. Thomas, London, Chatham, Detroit, Chicago, and New York daily.
7.20 a.m.—Toronto, Hamilton, Brantford, Buffalo, New York, Galt, Woodstock, London, Chatham, Detroit, and intermediate points. Daily except Sunday.
9.35 a.m.—To Lindsay and Bobcaygeon.
3.50 p.m.—Toronto, Hamilton, Buffalo, Rochester, Boston, Woodstock, London, Windsor, Detroit, Chicago, and intermediate points between Peterborough and Toronto. Makes connections with the Trans-Canada Limited for Winnipeg and Vancouver. Daily except Sunday.
5.45 p.m.—Sunday only for Toronto and points West.

CANADIAN NATIONAL RAILWAYS TIME-TABLE.
(Corrected to April 29th)

8.35 a.m.—For Lindsay, Orillia, Midland, Toronto, Hamilton, Buffalo, London, Windsor, and Detroit.
12.01 Noon—For Port Hope, Oshawa, Toronto, Hamilton, Buffalo, Philadelphia, and New York. Connects at Port Hope with the Maple Leaf Ltd. for London, Windsor, Detroit, Port Huron, Flint, and Chicago. Makes connection East-bound for Cobourg, Belleville, Kingston, Brockville, Montreal.
1.45 p.m.—For Lakefield.
5.12 p.m.—For Lindsay, Toronto, and connects at Toronto with International Ltd. for London, Port Huron, and Chicago, also with the Continental Ltd. for Winnipeg, Edmonton, and Vancouver; with the North Bay, Timmins, Rouyn and Cochrane train, and with the 11.45 p.m. train for Hamilton, London, Windsor, and Detroit.
8.20 p.m.—For Hastings, Campbellfor, Stirling, Belleville, Kingston, Brockville, Cornwall, Montreal and the Maritime Provinces.

Daily—
1.30 a.m.—Pool Train from the C. P. R. Depot for Ottawa, and makes connection at Ottawa for Montreal.
7.30 p.m.—Sundays Only, for Lindsay, Toronto, and makes connections for Western Canada, Hamilton, London, Windsor, and Detroit.
All Trains operate on Eastern Standard Time, and Daily except Sunday from Canadian National Railway Depot, Charlotte and Bethune Streets, unless otherwise shown.

QUICK PRINTING SERVICE Modern Plant

DAVIS-THOMPSON COMPANY
Insurance and General Agency
433 GEORGE STREET - PHONE 40

THE TORONTO SAVINGS & LOAN CO.
ESTABLISHED 1885

3% ON DEPOSITS

Interest paid or added half yearly, 30 June and 31 December, in each year. Every facility is afforded to Depositors both in depositing and withdrawing their money.

For sums of $100 and upwards this company's debentures afford a safe and profitable investment. Further information in regard to which will be gladly furnished upon request.

SAFETY DEPOSIT BOXES FOR RENT

W. G. MORROW, Managing Director.

Office Hours: 9 a.m. to 4 p.m. Open Saturday's until 5 p.m.

DR. BLAGRAVE URGES FAITH IN DEMOCRACY

Tells Workers Britishers Have No Use for Communism.

BEAVER CLUB DINNER.

Chairman Asks For Co-operative Unity and Urges Use of Idle Time.

A plea for continued faith in the principles of democracy was expressed by Venerable Archdeacon Dr. R. C. Blagrave of St. John's Anglican Church as he addressed the Beaver Club, formerly known as the Workers' Unity, at a banquet in the club's Simcoe street headquarters last night.

"When want and hunger come it is hard to keep from getting bitter and sore," Dr. Blagrave said. "But those who have the British strain in them are steadied by the desire for the democracy and freedom which our King symbolizes. It should not be that those who are willing to work should have no work but we must do our best and be patient."

Asserting that he would rather be a British subject on relief in Peterborough than a Russian at work in Russia, Dr. Blagrave declared he was at a loss to understand the appeal which communism has for some of the more disgruntled people in Canada. Common to communism, Fascism and Hitlerism is the restriction of personal liberty, he pointed out. Personal liberties such as freedom of speech and freedom of worship — liberties for which British peoples have fought for centuries—are denied under such regimes, he said. "Let us live our own lives and not let any foreign country tell us how to live them."

Congratulates Club

Dr. Blagrave congratulated the club on the selection of its name, "Beaver Club." He said, "It may be a surprise to see what this club can do as it goes along just as it is a surprise to see what the beaver can do when it gets to work." He offered the assistance of himself and his congregation to the organization.

Bearing greetings from the Kiwanis Club, J. A. McKone told the gathering, "I believe you have based your organization on the right principles. If you want to get anything it is unwise to try to get it by force. I think you will have the support of every right-thinking person in Peterborough. He assured them the support of the Kiwanis Club.

Ernest Bradbury, the chairman, reviewed the work of the club since its formation. Five concerts and three dances for the purpose of raising funds have been held and many benefits have been provided to destitute unemployed in the city, he said. At Christmas almost three hundred toys were made and distributed to children of unemployed.

Co-operative Unity

"Our goal is co-operative unity," he said. "If we can first study and understand our problems and then co-operate to meet those problems we can do useful work. Individually we are helpless but collectively we can move mountains." He urged unemployed to make use of their idleness by keeping thmselves in physical trim and gaining knowledge which would make them more useful citizens. Rather than do nothing it would be better for the unemployed man to busy himself teaching his youngsters one or another of the trades, he suggested.

Albert Jewell, president, proposed the toast to the King. Mr. R. Walker proposed a toast to Canada and the chairman sponsored the toast to the club. Edward Suddards sang two comic ballads which won hearty applause during the program. He was accompanied on the piano by his son, Percy Suddard. Mrs. Robert Bugg led the gathering in several songs on the piano.

The gratitude of the club to those who made the banquet possible was expressed by Mr. Bradbury. Among the contributors of food, aside from club members, were Thomas Hooper, William Gibson, Mrs. W. Kent, Mrs. K. McKinley, Mr. Stinson, the Salvation Army and the Quaker Oats Company.

Whether women players shall wear shorts on tennis court promises to become an issue in Wimbleton, England, home of international contests.

Radio Speaker

HON. CHARLES McCREA

Minister of Mines, who will be heard along with Hon. George S. Henry and Hon. W. H. Price over CFRB, on Thursday night from eight to nine-thirty Daylight Saving time.

MADOC TRINITY Y.P. HOLD NOVELTY TEA

"Journey Through Life" Proves Unique Feature—Follows Musical Program.

MADOC, May 3 (Examiner Correspondence). — "The Journey Through Life" was the intriguing title chosen for a unique novelty tea and musical entertainment put on in the Sunday School rooms of Trinity United Church by the Young People's Society on Monday evening. There was a good attendance and much merriment followed as the group went from room to room for refreshments.

The evening commenced with a piano solo given by Miss Edna Salisbury, "Nola"; song, "Grandma's Knocker," by Helen Wellman; monologue, "How the Elephant Got His Trunk," Mrs. Abott, and was followed as an encore by "Me, Too"; violin solo, Mrs. Zuercher; chorus by six girls, "The Old Spinning Wheel"; duet, "Birds of Spring," Miss N. Fair and Mrs. Ashley; a reading from Drummond, "The Old Stove Pipe Hole," by Miss McDermid; a piano duet by Miss Salisbury and Miss Ferguson; a solo by Mr. Reddick, "Little Grey Home in the West."

Then started the "Journey Through Life," beginning in the Infant room, where Miss Lilian Connor and Miss Norma Fair, as nurses, held a short program of Nursery Rhymes, after which the guests were provided with bibs and treated to "animal" biscuits and milk. Then faces were "wiped off" and all marched to the next room. This was "School," and each guest must "Sing for his supper." Miss Jean Phillips, as a "Scotch lassie" and Mr. Alex Broad presided. After stunts were done, cookies and kisses were the treat, and little Sylvia Abbott sang "School Days" very sweetly.

Then came the Wedding Day, Grey Rivers and Aileen Kelly being bride and groom. Decoration of pink and white, with wedding bells and flowers made the occasion very festive. Cordial good wishes were extended to the happy couple who, owing to a breakdown in the old car planned to hitch up old Dobbin and go to Bridgewater for the honeymoon.

Sensible and Steady-going Middle Age was the next period, when Mrs. Rivers presided, very ably assisted by Miss Ela Fluke and Miss Flossie Stewart, who served a dainty luncheon of sandwiches, pickles, cake and tea.

Mrs. Hamm and John Bristol as Grandma and Grandpa entertained the company in the Evening of Life. A cosy home scene, with old-fashioned lamp, blooming geraniums and peppermints for treat, was the centre of social chit-chat, while Grandpa bemoaned his "rheumatis" and hunted his paper for a certain cure. Grandma proudly displayed her crazy patchwork which Grandpa sarcastically dubbed, "lunatic." "Darling, I Am Growing Old," was sung by Mrs. Hulin and Mrs. Ashley, and the guests departed one and all loud in their praises of the very pleasant evening.

ROOSEVELT TOLLWAY

ROOSEVELTOWN, N.Y. — The new vehicular route across the St. Lawrence River from Roosevetown, N.Y., to Cornwall, Ont., will be known as the Roosevelt International Tollway, it was announced yesterday by Edward S. Napolis of New York, director of the bridge company.

Napolis, who arrived here yesterday, said the new tollway would be opened to traffic either May 15 or May 22, and that the formal opening would be held June 30.

MARMORA.

Mr. J. J. Clark of Rouyn spent Wednesday in town.

Mrs. Alex. Kennedy has arrived home for the summer months.

The local stores commenced the weekly half-holidays on Wednesday.

C.D.S. GROCETERIA

"Where It Pays to Shop"

A FEW CONVINCING EXAMPLES FOR THIS WEEK

A Delicious Summer Cereal—GRAPENUT Flakes - - 2 pkgs. 21c

For Beverage or Baking—FRY'S ½-lb. Tin Breakfast Cocoa - 21c

Check Your Needs—PEARL WHITE Naptha Soap 10 bars 29c

MAPLE LEAF BRAND Pure Lard - - lb. 10c

EATON'S FAMOUS Exceptional Value Family Blend Tea - lb. 39c

Lux Toilet Soap - cake 6c

FRESH BAKED FOR THIS SALE Piece Rich Fruit Cake - lb. 14c

KEEN'S MUSTARD ½-lb. Tin 49c

SILVO SILVER POLISH Med. Tin 22c

SNAP SUPERFINE POWDER 2 Tins 23c

SHIRRIFF'S ORANGE Marmalade 16-oz. Jar 23c

EATON'S MAYFAIR TEA ½-lb. Pkg. 39c

SUN-GLO HEALTH MEAL Pkg. 29c

SPECIAL Gem Jam Biscuits

A delicious semi-short-bread biscuit with jam filling.

lb. 15c

Fruits and Vegetables

Seedless Oranges, good size .doz. 29c
New Cabbage ....lb. 5c
New Carrots .3 bhs. 20c
Iceberg Head Lettuce ..2 for 23c

MEAT SPECIALS

CHOICE BEEF

Chuck or Shoulder Roast .....lb. 10c
Prime Rib Rolled Round ....lb. 19c
Steak or Roast Sirloin .....lb. 17c
Steak or Roast .....lb. 20c

GRADE "A" LAMB

Legs lb. 22c Loins lb. 17c-22c Fronts lb. 13c

Maple Leaf Smoked Shoulder Picnics ....lb. 17c
Boneless and Rolled Roast Veal .....lb. 13c
Eatonia Breakfast Bacon—Rind off .34c Rind on .30c

THE CANADIAN DEPARTMENT STORES

THURSDAY'S RADIO PROGRAMS

KEY TO CLASSIFICATION:

1—Dance. 2—Concert. 3—News. 4—Vocal. 5—Sport. 6—Comedy. 7—Drama. 8—Band. 9—Symphony. 10—Variety. 11—Instru. Trio. 12—Speaker. 13—Organ. 14—Children. 15—Miscellan.

(DAYLIGHT SAVING TIME)

5.15 P.M.
8—WABC—On the Air To-night.
1—CFRB—George Hall and Orch.
11—WJZ—Max Dolin, violinist

5.30 P.M.
14—CRCT—Winnie the Pooh.
14—WJZ—Singing Lady.

5.45 P.M.
15—WABC—Stamp Adventures Club.
10—WEAF—Mountaineers.

6.00 P.M.
10—CRCT—Indian Serenader.
—CFRB—Dick Steele.
11—WJZ—Rimber's Ensemble
12—WABC—Buck Rogers.

6.15 P.M
12—CFRB—The Morning Broadcaster
6—WABC—Bobby Benson and Sunny Jim.

6.30 P.M.
12—WEAF—Kirbery Page.
3—CRCT—Beckett Reports.
12—WJZ—Ivory Stamp Club
4—WABC—Tito Guizar.

6.45 P.M.
10—CFRB—Croon-a-Tune Boys.
3—CRCT—Lowell Thomas
4—WEAF—Mary Small.

7.00 P.M.
12—CFRB—O. Henry Readings.
4—WABC—Sylvia Troce.
5—WEAF—Baseball Resume.
6—CRCT—Amos 'n' Andy.

7.15 P.M.
4—WJZ—Helen Jsepeom
6—WEAF—Gene and Glen.
6—WABC—Just Plain Bill.

7.30 P.M.
7—WABC—Phil Cook, Paul Keast.
3-11-CRCT—News and Musicale (CRC).
4—WEAF—Shirley Howard and the Jesters.
1—CFRB—Ferde Mowry's Orch
10—WJZ—Romantic Melodies.

7.45 P.M.
6—WBEN—The Goldbergs WEAF).
3—WABC—Boake Carter.

8.00 P.M.
1—CRCT—Rudy Vallee's Orch
12—CFRB—Hon. G. S Henry, Hon. W. H Price, and Hon. Charles McCrea.
6—WJZ—Grits and Gravy.
11—CKCL—Banjo Trio

8.15 P.M.
4—CFRB—Easy Aces (CBS).

8.30 P.M.
11—CRCM—Three Plus Three.
4—WJZ—Jack and Loretto.
10—WABC—Voice of America.

9.00 P.M.
1—WJZ—Death Valley
10—CRCT—Under Bridges of Paris (CRC).
10—WABC—Presenting Mark Warnow.
10—WEAF—Captain Henry's Showboat.

9.30 P.M.
10—CRCT—While Hearts are Singing.
10—CFRB—Nellson Hour.
1—WJZ—Eddie Duchin's Orch.
1—WABC—Fred Waring's Orch

10.00 P.M.
15—WJZ—Parade of Provinces—CKNC
4-1-CRCT—Deems Taylor and Paul Whiteman's Orch.
1—WABC—Glen Gray's Orch.
1—CFRB—Duart McLean's Orch.

10.30 P.M.
3-13-CFRB—News and Ann Leaf (CBS).
10—WJZ—Echoes of Palisades.
10—WABC—Doris Loraine and Cadet Quartette

10.45 P.M.
12—CFRB—James Thurber (CBS).

11.00 P.M.
4—WABC—Vera Van.
4—WEAF—Katharyn Newnan.
10—CRCT—Sunny Skies.
4—WJZ—The Cavaliers, male quartette
3—CFRB—News.

11.15 P.M.
1—CFRB—Isham Jones' Orch
4—WEAF—Cyril Pitts
4—WJZ—Poet Prince.

11.30 P.M.
3-1-CRCT—News and Billy Bissett's Or.

12 MIDNIGHT.
1—CFRB—Charles Barnet's Orch.
4—WEAF—Ralph Kirbery.
1—WJZ—Reggie Childs' Orch.

C.D.S. SUPER BARGAINS!

Reductions of 25% and More, Also New Merchandise Specially Priced!

SNYDER "Sani-Bilt" Chesterfield Suites

A wonderful opportunity to save on a fine new Chesterfield Suite. Renowned for their comfort, attractive appearance and solid construction. See them Friday. Regular 139.50, 169.50 and 179.50. Super Bargain, suite 104.62, 127.12, 134.62
—2nd Floor, C.D.S

Shadow Cloth Half-Price!
REG., YARD 1.25
A New Group!
An exceptionally good material for slip covers, drapes and cushions, in a fine variety of colorful patterns. 50 inches wide. Be early for best selection. Super Bargain, yard..... 62c
—2nd Floor, C.D.S

Millinery Reduced!
REG., EACH 98c
A limited quantity of smart Hats in mostly turban styles. Colors include brown, green and black. Be early for this big value. Super Bargain, each..... 59c
—2nd Floor, C.D.S.

Clearance of Skirts
REG. 1.95, 1.98 AND 2.49
Girls' and Misses' Skirts of wool crepes, wool tweeds and wool basket weaves. Blue, green, brown and black in lot. Sizes 8 to 20 in lot, but not all sizes in each style and color. Super Bargain, each..... 1.49
—2nd Floor, C.D.S.

Misses' Smart Pullovers
REG., EACH $1
Long and short sleeve styles in plain and fancy knit. Round and V neck lines, some finished with collar. Dark shades and a few pastels. Small, medium and large. Super Bargain, each..... 69c
—2nd Floor, C.D.S.

Embroidered Silk Slips
REG., EACH 3.95
Lovely quality Real Silk Crepe-de - Chine Chinese Hand-Embroidered Slips in semi-fitted style. In flesh shade and white. Sizes small, medium and large. Super Bargain, each 2.95
—2nd Floor, C.D.S

Children's Rayon Dresses
Dainty Rayon Frocks with short puff sleeves, lace trimmed collar and shirring on front. Colors: Nile, maize, peach, blue and white. Sizes 2 to 6 years. Super Bargain, each..... 98c
—2nd Floor, C.D.S.

Youths' Tennis Boots
Brown Tennis Boots of heavy quality duck with suntan rubber trimming and reinforcements. Heavy toe pieces and sturdy soles. Sizes 11 to 13. Super Bargain, pair..... 89c
—Main Floor, C.D.S.

Children's Sandals
Colorful Awning Striped Sandals of first quality canvas with rubber soles and insulating insoles. T-strap style with side button fastening. Sizes 4 to 10½. Super Bargain, pair..... 79c
—Main Floor, C.D.S.

Rayon Angelskin
REG., YARD 59c
One of the most popular lingerie and dress fabrics with sterling wearing qualities. Comes in pastel shades. 36 inches wide. Super Bargain, yard.. 39c
—Main Floor, C.D.S

Boys' Tweed Suits
REG. 4.95
Smart double-breasted models of strong grey and brown wool and cotton tweeds with stripe effects. With 2 pairs golf bloomers. Sizes 26 to 34 in lot. Friday Super Bargain..... 3.69
—Main Floor, C.D.S

Boys' Shirts Reduced!
REG., EACH 69c
Of plain and fancy cotton Broadcloth materials, in collar attached style, with breast pocket and button band cuffs. Sizes 11 to 14½. Friday Super Bargain, each..... 49c
—Main Floor, C.D.S.

Boys' Smart Blouses
REG., EACH 55c
Dressy looking Blouses of sturdy cotton broadcloth, in collar attached style. Draw string at waist, breast pocket. Sizes 11 to 13½. Super Bargain, each..... 41c
—Main Floor, C.D.S.

Clearance of Blouses
REG. $1 TO 2.95
Better quality Silk Crepe and Rayon Satin Blouses in white, eggshell and pastel shades. High and V necklines. Short puff sleeves. Sizes 14 to 20. Super Bargain, each .... 75c to 2.20
—Main Floor, C.D.S.

Shot-Taffeta Cushions
REG., EACH 1.98
Shot Rayon Taffeta Cushions in green, rose and blue with neat shirring. Size about 22 inches square. Filled with good sanitary filling. Super Bargain, each..... 1.29
—Main Floor, C.D.S.

Round Aluminum Roasters
Some "seconds." Limited quantity. Super Bargain,
Each 39c
—Basement, C.D.S.

Hawes' Floor Wax
REG., LB. 43c
A good Wax that gives a fine hard finish. In 1-lb. tins. Super Bargain,
Tin 29c
—Basement, C.D.S.

THE CANADIAN DEPARTMENT STORES LIMITED

FRIDAY'S RADIO PROGRAMS

12.00 NOON.
8—WABC—Voice of Experience.
1—WEAF—Gene Arnold's Commodores

2.00 P.M.
12—CFRB—The Home Beautiful Hour.
12—CRCT—Magic of Speech.

2.30 P.M.
15—CFRB—School of the Air.
4—WEAF—George Bueler.

4.00 P.M.
1—CRCT—Horatio Zito's Orch.
10—WJZ—Betty and Bob.
4—CFRB—Eton Boys.

4.30 P.M.
8—CFRB—U.S. Army Band.
2—WEAF—Glouter
4—CRCT—Temple of Song.

5.00 P.M.
12—WJZ—Interview by William Lundell.
1—CFRB—Meadowbrook Orch.

5.15 P.M.
3—WABC—On the Air To-night.
4—CRCT—Jackie Heller.
11—WEAF—Oswaldo Mazzucci, 'cellist

5.30 P.M.
14—WEAF—Frank Merriwell's Adventures.
14—WJZ—Singing Lady.

5.45 P.M.
4—WABC—Gordon, Dave and Bunny.
15—WEAF—Alice in Orchestralia.

6.00 P.M.
15—CRCT—Indian Serenader
3—CFRB—Dick Steele
3—WABC—H V Kaltenborn (CBS)
4—WJZ—Irene Beasley.

6.15 P.M.
6—WABC—Bobby Benson and Sunny Jim
12—CFRB—Mining Broadcaster.
1—WJZ—Angelo Fernando's Orch.

6.30 P.M
1—WABC—Enoch Light's Orch.
3—CRCT—Beckett Reports.
11—WEAF—Cheerio Musical Mosaics.

6.45 P.M.
3—CRCT—Lowell Thomas.
4—WEAF—William Hain.

7.00 P.M.
6—CRCT—Amos 'n' Andy.
5—WEAF—Baseball Resume.
4—WABC—To be Announced.

7.15 P.M.
3—CRCT—Market Reporter.
6—WEAF—Gene and Glen.
6—CFRB—Just Plain Bill.
1—WJZ—Peter Van Steeden's Orch.

7.30 P.M.
7—WJZ—Gershwin's Orch.
4—WEAF—Fur Trappers.
1—CFRB—Luigi Romanelli's Orch.
3-11-CRCT—News and Musicale.
11—WABC—Music on Air.

7.45 P.M.
6—WBEN—The Goldbergs.
4—WJZ—Gus Van and Arlene Jackson
4—WABC—Boake Carter.

8.00 P.M.
6—WABC—Phil Duey and Frank Luther.
1—CRCT—Cities Service Orch. and Jessica Dragonette
1—WJZ—Bobby Dolon's Orch.

8.30 P.M.
1—CFRB—The Music Makers.
4—CKNC—Folk Song Recital.
12—WABC—Court of Human Relations
4—WJZ—Carlos Gardel.

8.45 P.M.
5—WJZ—Babe Ruth.

9.00 P.M.
12—CRCT—C. V. Cavers: Service to the State (CRC).
1-4-WEAF—Waltz Time.
1—WJZ—Phil Harris' Orch.

9.15 P.M.
4—WABC—Ruth Etting.
6—CFRB—Barney and Shawn.
4—CRCT—Tito Fandos (CRC).

9.30 P.M.
4-7-WEAF—One Night Stands.
10—CFRB—Powder Box Revue.
1—CRCT—In Good Old Summer Time (CRC).
1—WJZ—Phil Baker and McNaughton's Orch.

10.00 P.M.
7—WEAF—First Nighter.
15—WABC—The Program of the Week.
7—CFRB—Duart McLean's Orch
12—CRCT—Stories That Must Be Told

10.30 P.M.
1—WEAF—Jack Benny and Don Bestor's Orch.
11—CRCT—Melodie Strings (CRC).
4—WJZ—Mario Cozzi!
3-1-CFRB—Roxy Reporter and Pompeian Program.

11.00 P.M.
11—WJZ—Three Scamps.
1—CRCT—Moonlight on Pacific.
1—WEAF—Ben Pollack's Orch.
4—WABC—Edith Murray.

11.15 P.M
4—CFRB—Isham Jones' Orch.

11.30 P.M.
1—CFRB—Luigi Romanelli's Orch.
1-3-CRCT—Vincent Lopez' Orch. and the News.

12.00 MIDNIGHT.
15—CFRB—Pattern of Melody.
15—WJZ—Derby Eve Program.

Wave Lengths

Station	Metres	Kilocycles
CKNC Toronto	291	1030
CFCF Montreal ...	291	600
CRCO Ottawa	...	880
CFRB Toronto	434	690
CKAC Montreal ...	411	730
CRCT Toronto	312	960
CKCL Toronto	517	580
CKLW Windsor ..	555.6	540
CHNC Toronto	357	840
CKCO Ottawa	...	1010
KDKA Pittsburg ..	306	930
KMOX St Louis ..	275	1090
WABC New York ..	349	860
WTIC Hartford ..	282.8	1060
WGR Buffalo	545	550
WBBM Chicago ...	389	770
WBEN Buffalo	333	900
WEAF New York ..	454	660
WGY Schenectady.	379	790
WKBW Buffalo ...	202	1480
WJZ New York ...	394	760
WJR Detroit	400	750
WLW Cincinnati ..	428	700
WMAQ Chicago ...	447	670
WTAM Cleveland ..	280	1070

School Results

S.S. NO. 5, BELMONT

The following is the April report. *—Indicates absent for two or more examinations:

Sr. IV—Edna Varty 80, Pauline Steenburgh 66.
Jr. IV—Jean Little 86, Christy Steenburgh 76.
Jr. III—Olive Deshane 72, Sylvia Outwaters 63*, Gordon Varty 63.
I—Doreene Varty, Robert Little.
Sr. Pr. Audrey Deshane.
Jr. Pr. Peter Deshane.
Verna M. Buchanan, teacher.

CLASSIFIED ADS are as useful as the day is long.

Springbrook W.I.

Ladies Exchange Flower Slips Following Program of Readings, Contests.

BONARLAW, May 3 (Examiner Correspondence)—The April meeting of the Springbrook W.I. was held the last Wednesday of the month at the home of Mrs. J. F. Baker with an attendance present of approximately thirty-five.

The roll call was responded to by garden hints. The secretary informed the members that the speaker for the June meeting will be Miss Ethel Robinson of Denfield who will choose her own topic. Miss K. McComb expressed on behalf of Mrs. E. Sine her appreciation of the plant which she had received recently.

The following program was given: the motto, "If we had eternol sunshine we would have no crops" was well taken care of in a splendid paper given by Mrs. A. P. Williams. Mrs. M. Barlow in caring for the topic gave a fine paper on "Opening our eyes to the wonders and beauties of the farm." Mrs. Swayne acting as her own accompanist delighted the gathering with a lovely vocal solo "I'll sing to you." Rev. Mr. Foley gave a talk on "Oudoor home beautification." A reading "An unusual visitor" was read by Mrs. A. Burkitt.

A contest supplied by Mrs. Murney McInroy but in her absence conducted by Miss K. McComb was enjoyed. Mrs. G. Bailey gave a reading, "House Cleaning." The singing of the National Anthem brought the meeting to a close.

Lunch was served and during the social half hour an exchange of slips of plants, seeds, etc. was carried out.

Madoc Pupils Win Temperance Prizes

MADOC, May 3 (Examiner Correspondence).—In the W.C.T.U. Scientific Temperance Contest, annually given to schools and colleges the following pupils of Madoc Public Schools were successful prize winners:—

Posters

Sr. IV.—Mackenzie Reeves, Lloyd Heyworth.
Jr. IV.—Jack Martin, Gladys Adams.
Sr. III.—Donald Rutherford, Olive Storrings.
Jr. III.—Billy Hawthorne, Robert ORiordan.

Work Books

Sr. III.—Leola Casselman, 1st; Kathleen Phillips, 2nd; Margaret White, 3rd; Jean Ross, 4th.

NORWOOD

Mr. Thompson, who has occupied the John Parker house on King street for some time, has moved to Gerald Kelly's house on Belmont street, formerly occupied by Mr. James McConnell, who has taken up residence on the house on the William Webster farm.

SEASON'S SHOOT DATES ARRANGED

Annual Meeting Held for Rawdon Rifle Association at Bonarlaw.

(Examiner Correspondence).

BONARLAW, May 3. — The Rawdon Rifle Association held their annual meeting in Bonarlaw on Wednesday evening of last week, and set the dates for the season's shoots as follows: May 24th, May 30th, June 6th, June 13th, June 20th, and Labor Day, September 3rd. The four shoots commencing May 30th will be the official shoots for the silver salver donated by the D.C.R.A. This was won last year by Mr. Fred Mack, and the silver cup donated by Mr. E. B. Collett of Toronto, was won by Mr. John Wellman, he having the highest aggregate at all six shoots. Any member winning this cup for three consecutive years may hold same.

An added attraction this year is a silver cup donated by Lieut.-Col. A. V. Yates of Deloro, to be awarded to junior members of the association, i.e., 21 years of age and under.

Shooting will commence this year at 12.30 p.m. sharp.

The election of officers for 1934 resulted as follows: Captain, Geo. Wellman, range officer, Isaac McInroy; secretary-treasurer, Wallace McInroy; target maker, Chas. Burkitt, caretaker of rifles, Chris Burkitt.

The joining fee was left the same as last year, viz, $1.

Arrangements were made to have the rifle range pit put in first class condition.

It was decided to pay prize money as in former years, viz.: Special prizes at each shoot, except May 24, for first, second and third; highest man 75c, 50c, and 25c. respectively.

Also prize money on the season's shooting as follows: First five, 75c each; next ten 50c each; next ten 25c each, based on the aggregate for all six shoots.

As a special inducement for the first shoot, May 24th, prizes will be given for bulls' eyes made on the 500 yard range, at the rate of 5c per bull's eye, provided four or over are made.

The auditors' report showed the association to be in a healthy condition financially with a balance on hand of $79.13. This included donations to the association from Dr. A. T. Embury, M.P., and Hon. G. S. Henry, the Premier of Ontario.

OFF GUARD.

PHILADELPHIA, May 2 (C.P.)—R. George Harvey, agent in charge of the United States division of investigation's Philadelphia office, sent his best machine gunners and pistol shots to the mid-west to hunt John Dillinger now he's on a manhunt all his own. A sneak thief broke into his aparament, stole his wife's fur coat and carried off the baby's dime bank.

RADIO TONIGHT

Hon. GEORGE S. HENRY

Prime Minister of Ontario

Lieut.-Col. the Hon. W. H. PRICE, K.C., Attorney General
Hon. CHAS. McCREA, Minister of Mines

will speak at the Royal York Hotel, Toronto, Thursday, May 3rd

BROADCAST FROM

CFRB . CKCL . CRCO . CKLW . CKPR . CFPL . CFCH . CKGB . CJKL
Toronto Toronto Ottawa Windsor Fort William London North Bay Timmins Kirkland Lake

8.00 to 9.30 p.m. Daylight Saving Time (7.00 to 8.30 Standard Time)